

Static Calibration Test

Project: Fort Ord
Equipment: EM-61 Mark II
Grid/Location: QC Area

AM test
Operator: BG & TF
Date: 2008/05/12

● Outside range
— Acceptable limits

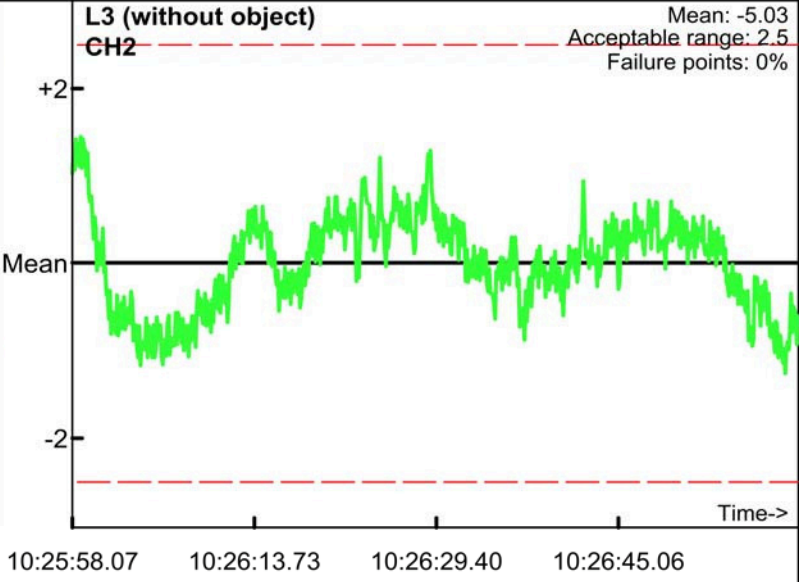
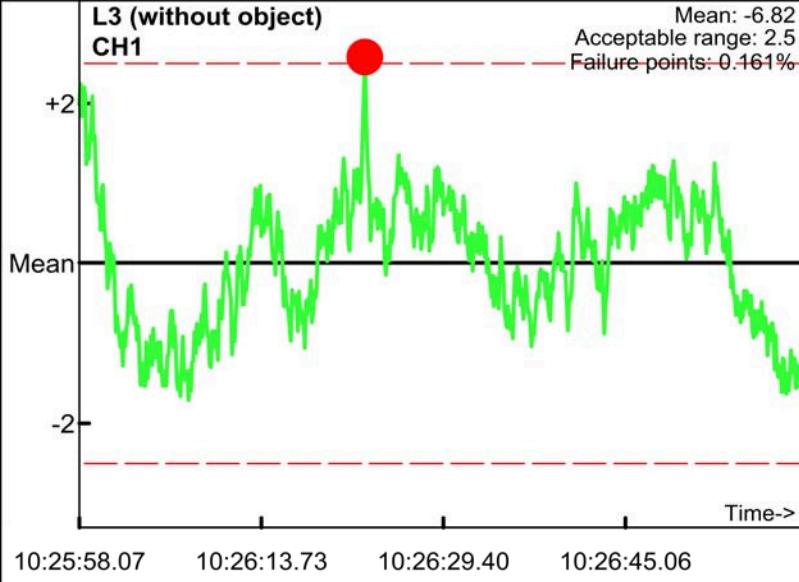
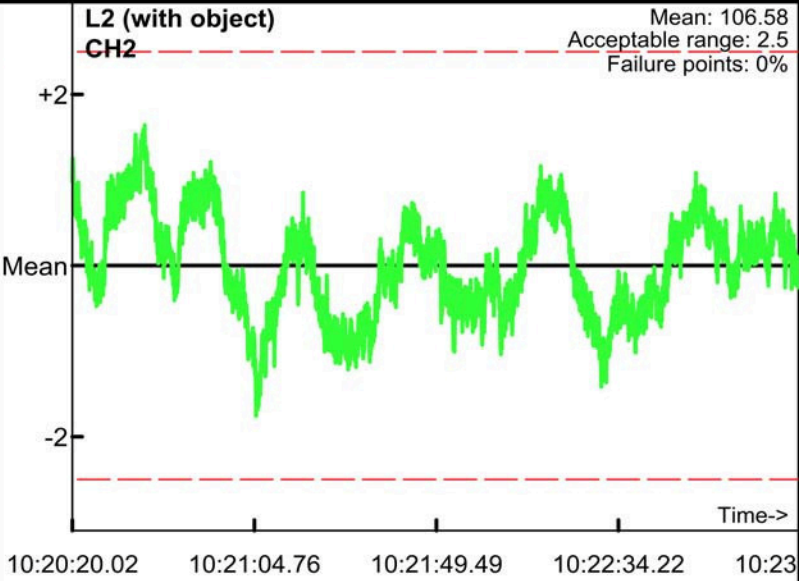
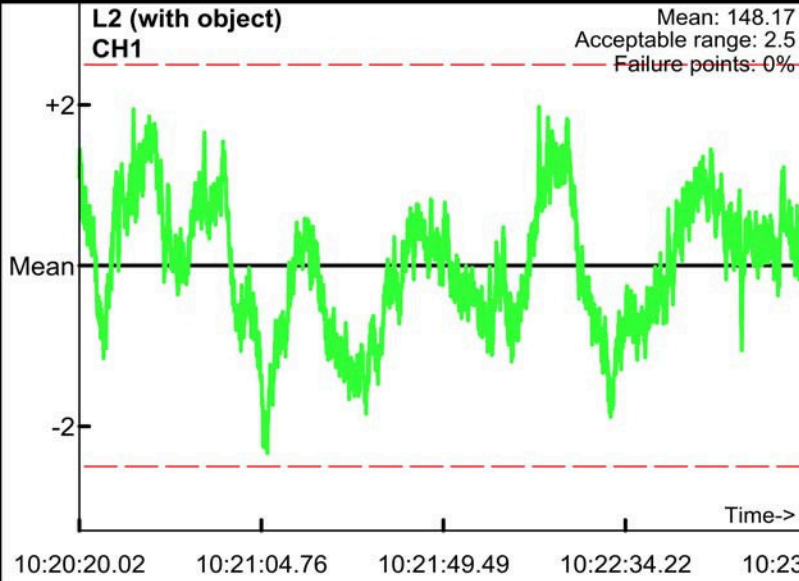
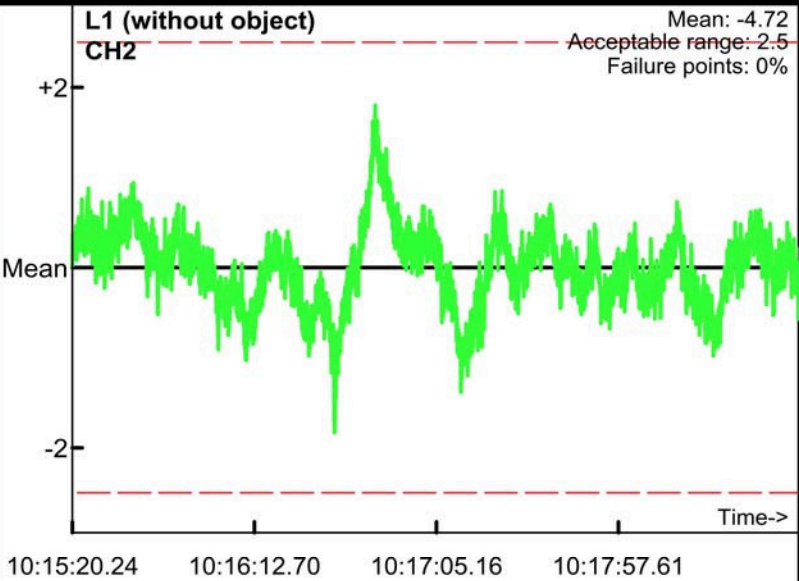
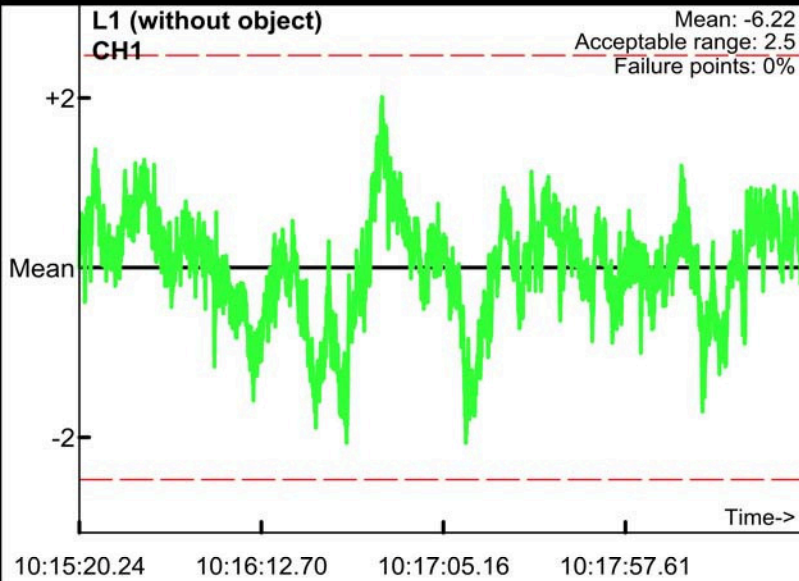

Static Calibration Test

Project: Fort Ord
Equipment: EM-61 Mark II
Grid/Location: QC Area

AM test
Operator: BG & TF
Date: 2008/05/12

● Outside range
— Acceptable limits

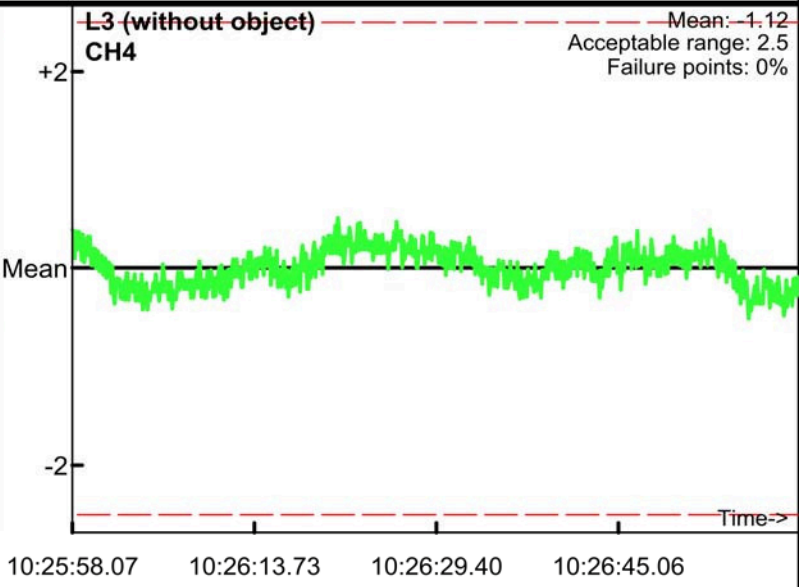
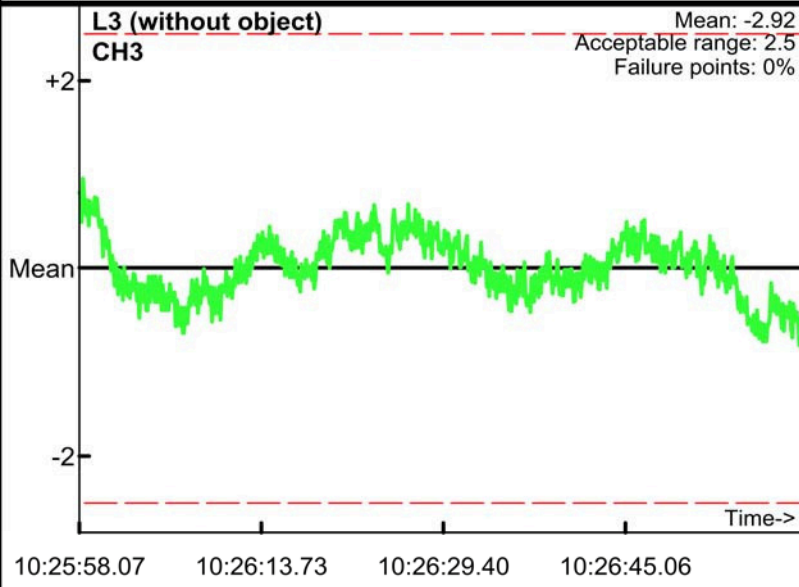
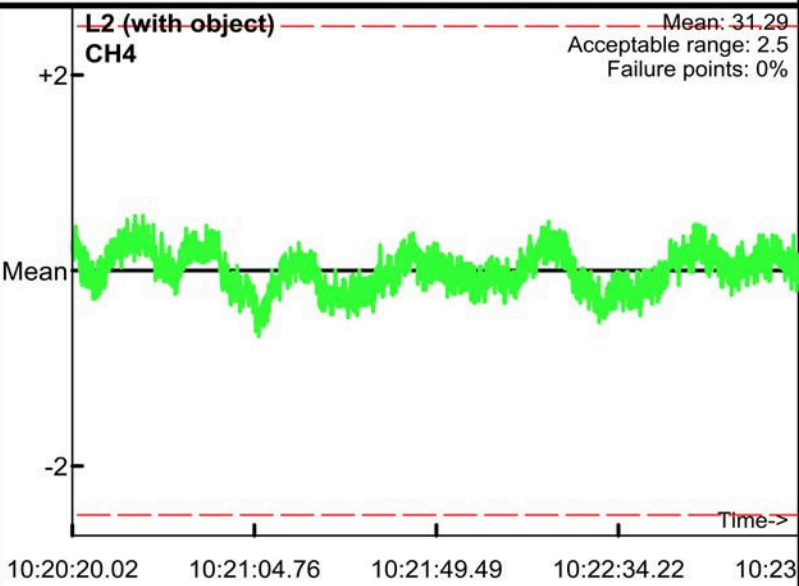
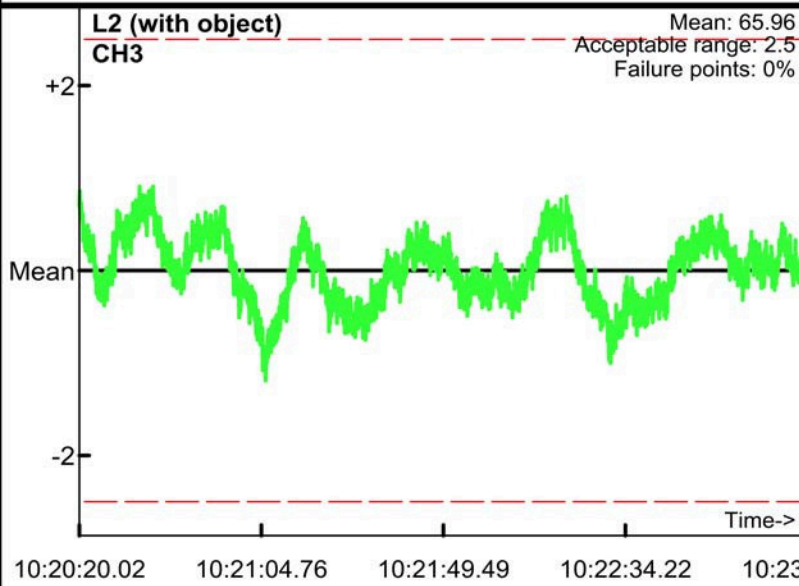
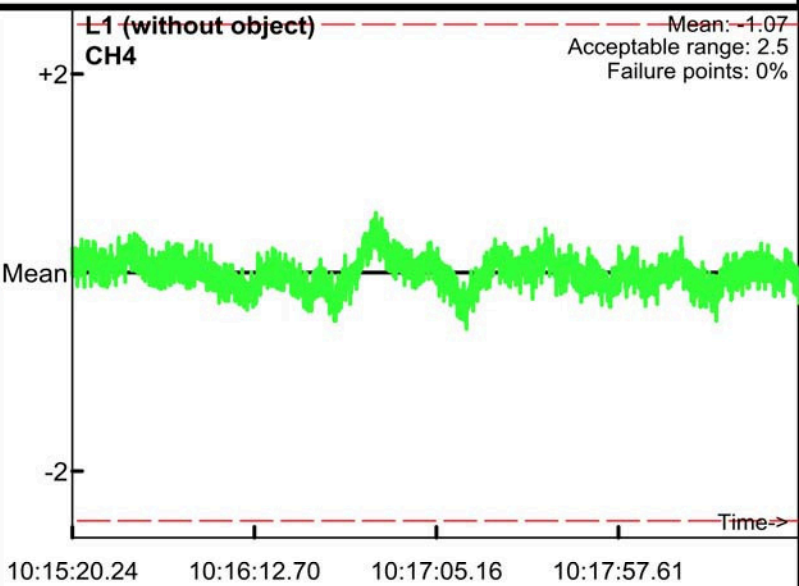
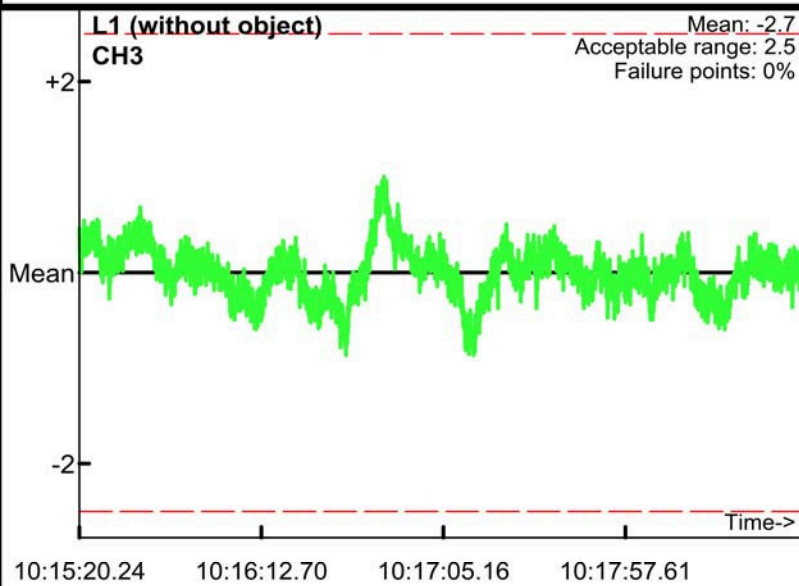

Static Calibration Test

Project: Fort Ord
 Equipment: EM-61 Mark II
 Grid/Location: QC Area

PM test
 Operator: BG & TF
 Date: 2008/05/12

● Outside range
 --- Acceptable limits

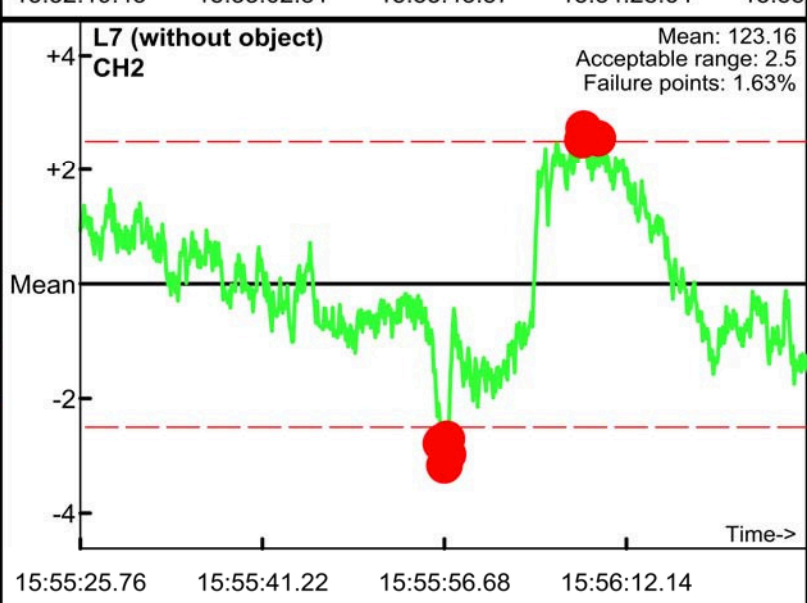
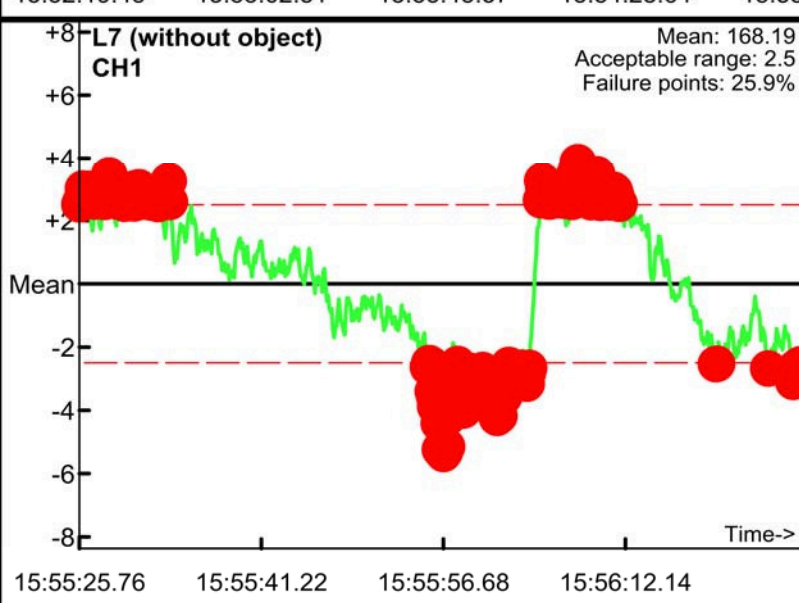
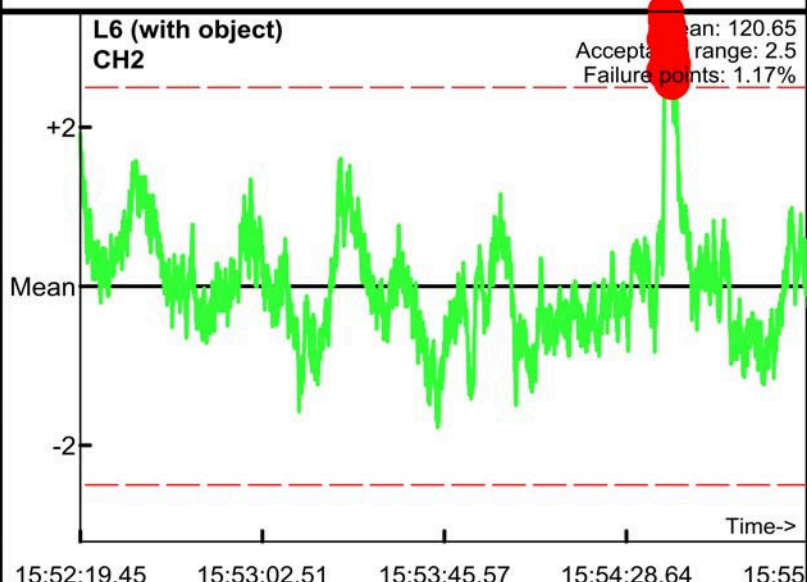
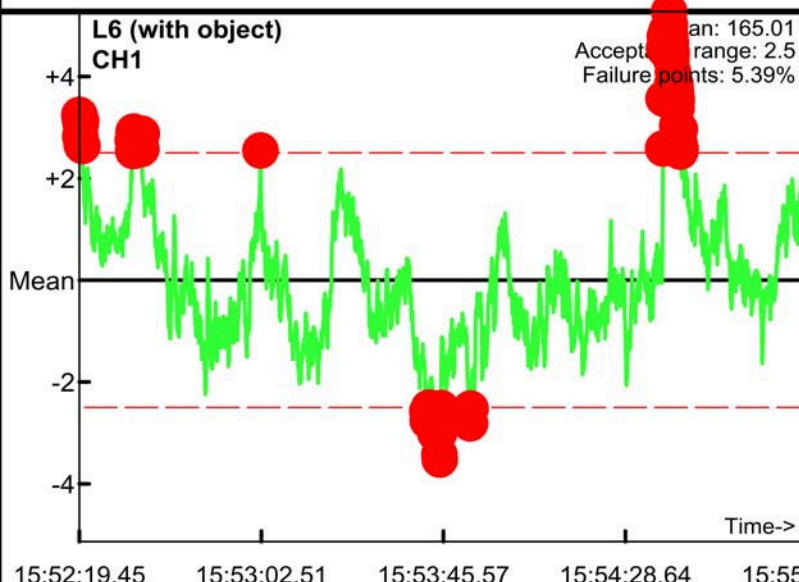
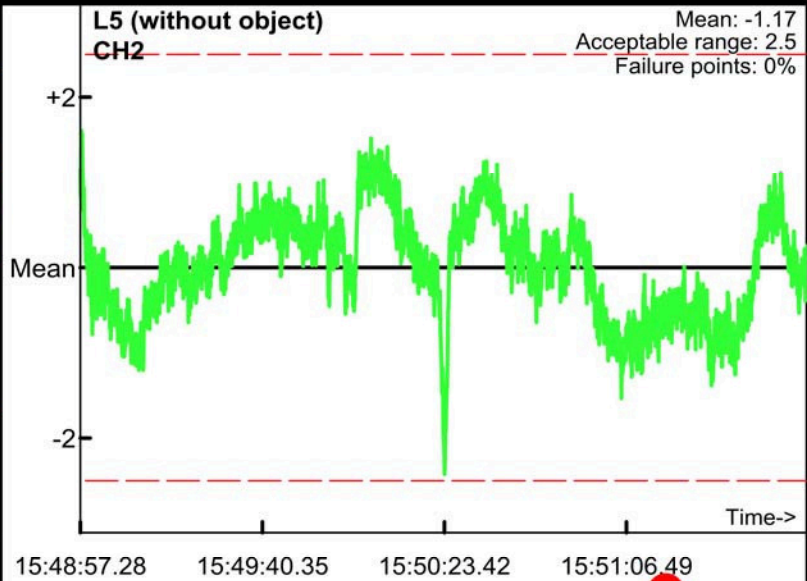
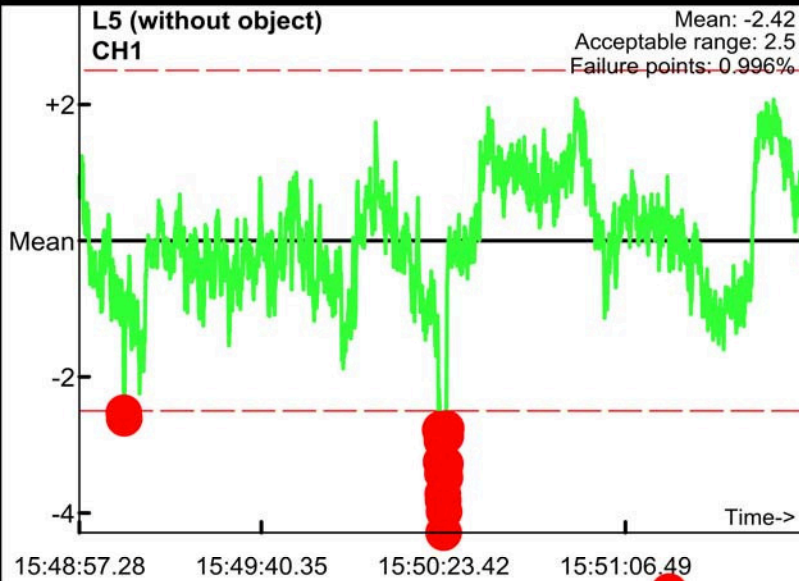

Static Calibration Test

Project: Fort Ord
 Equipment: EM-61 Mark II
 Grid/Location: QC Area

PM test
 Operator: BG & TF
 Date: 2008/05/12

● Outside range
 --- Acceptable limits

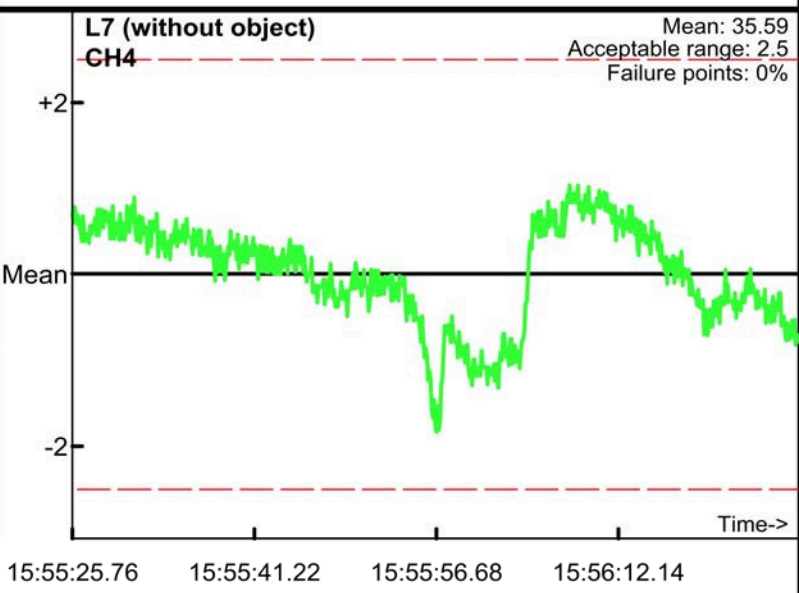
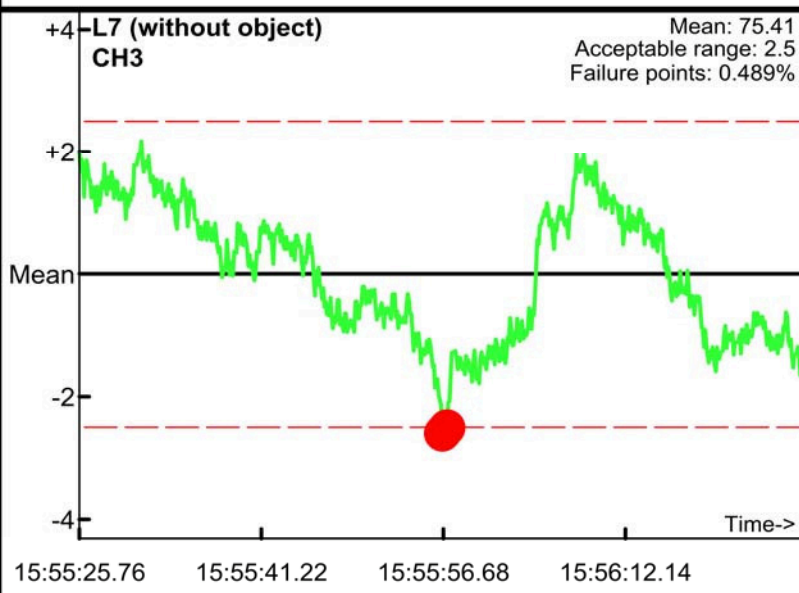
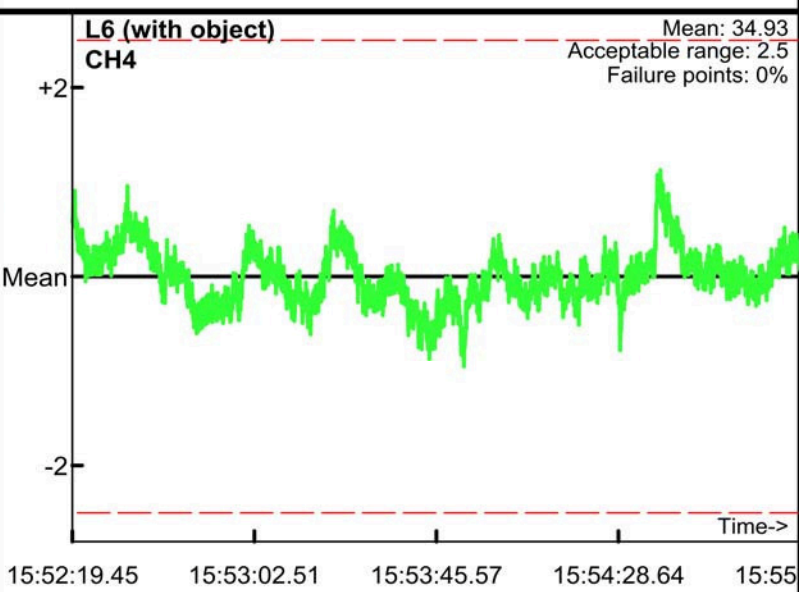
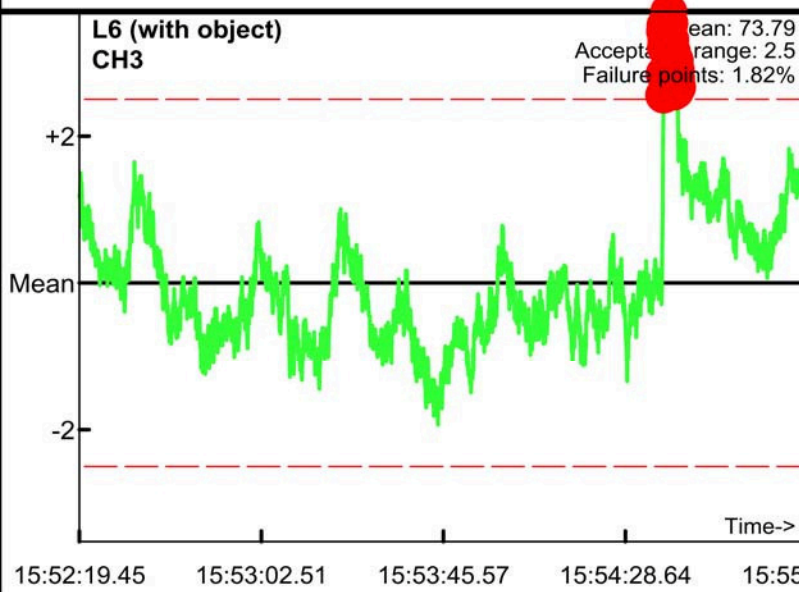
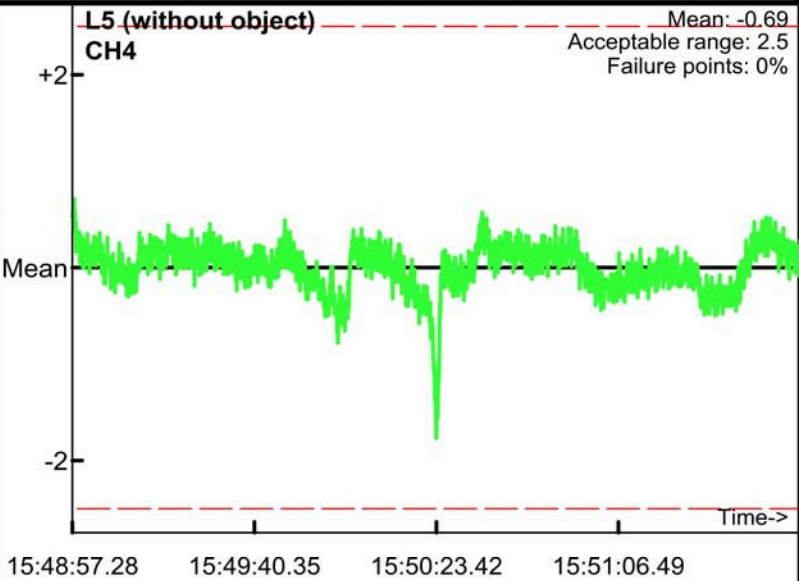
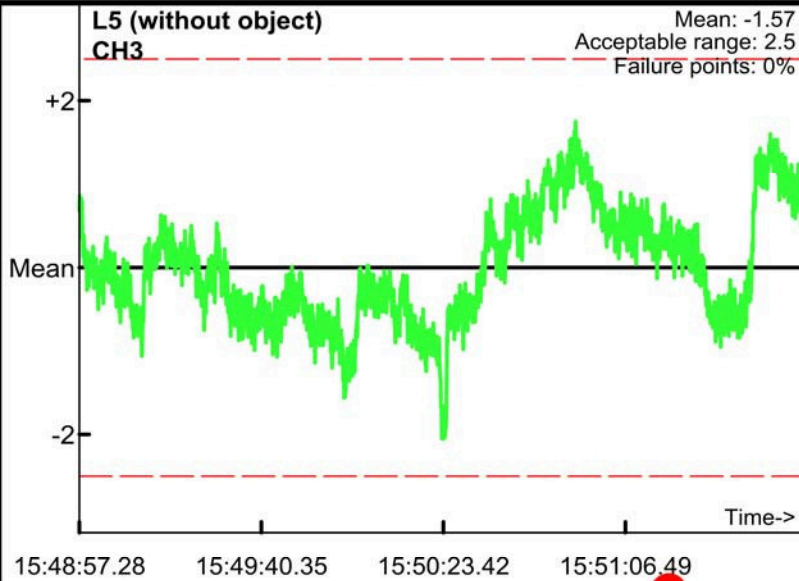

Static Calibration Test

Project: Fort Ord
Equipment: EM-61 Mark II
Grid/Location: QC Area

AM test
Operator: BG & TF
Date: 2008/05/14

● Outside range
— Acceptable limits

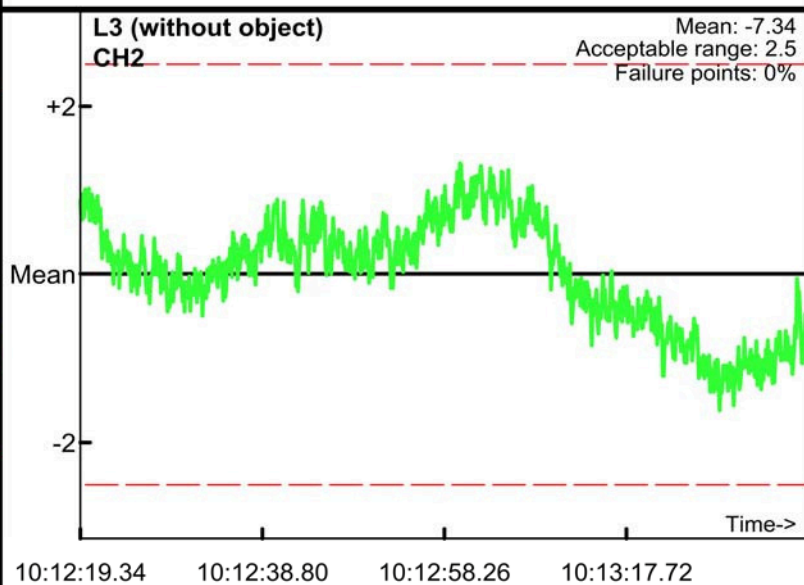
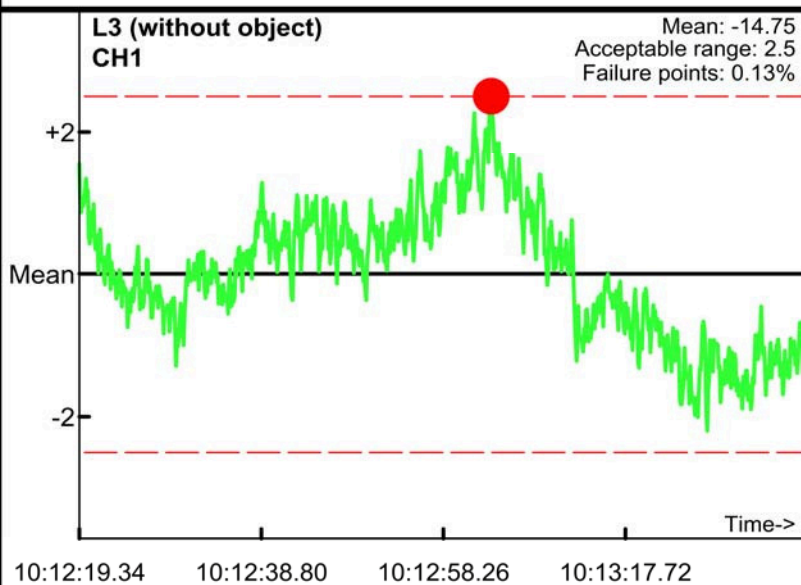
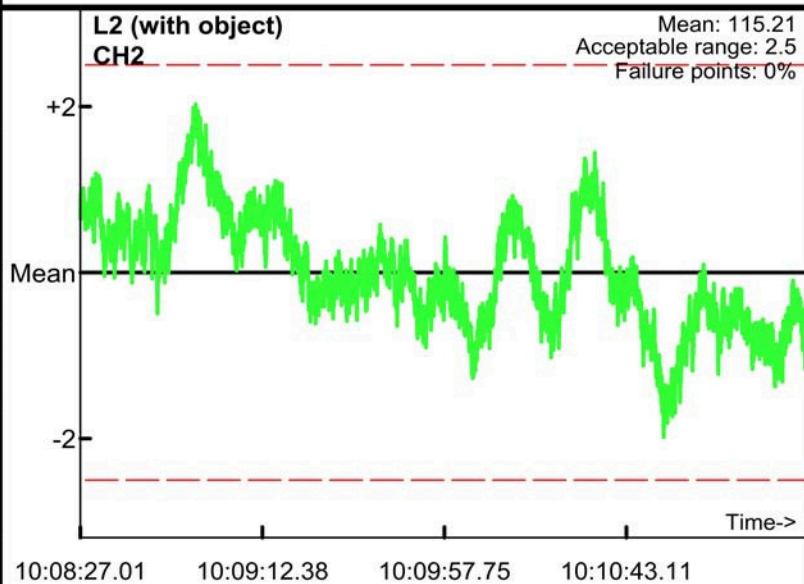
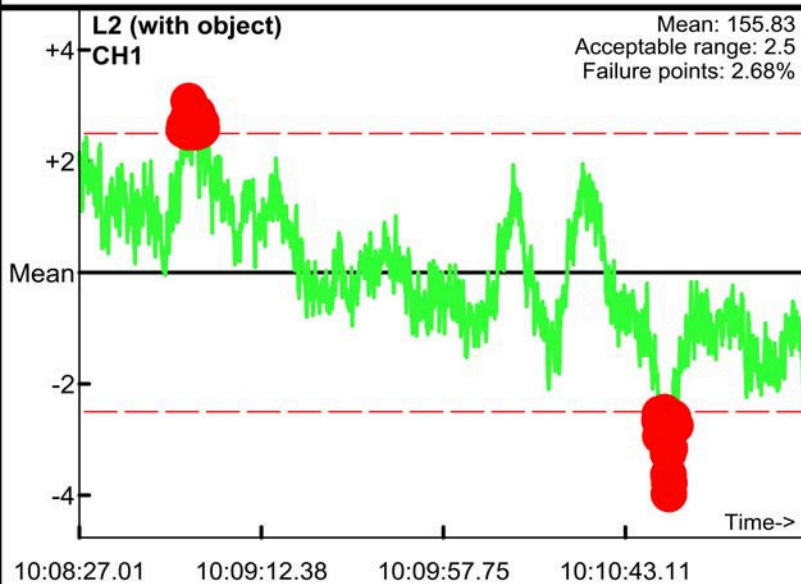
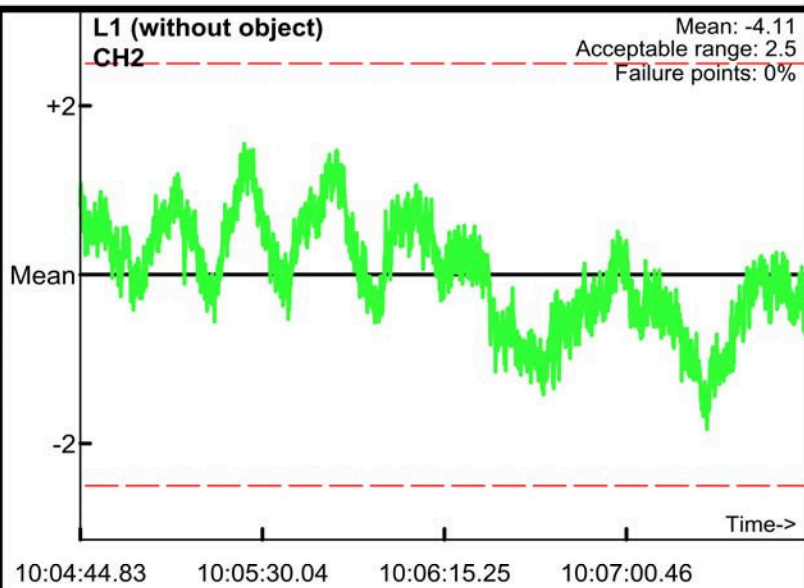
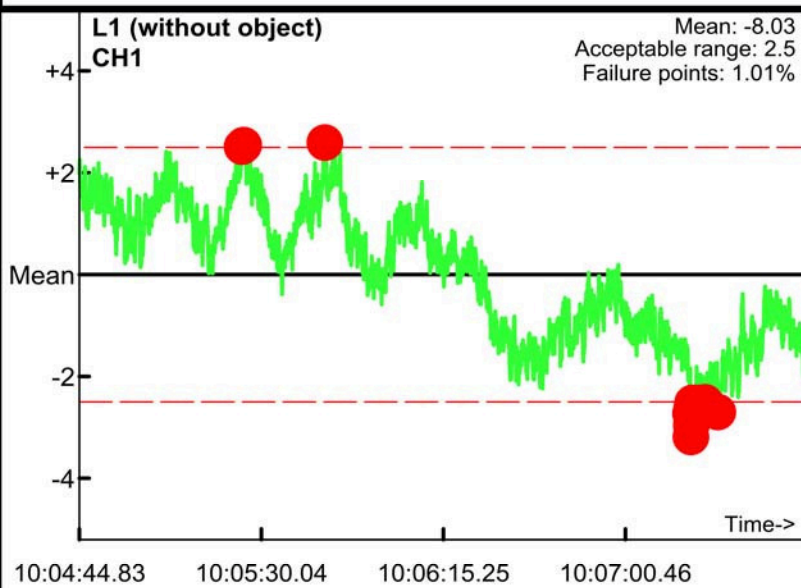

Static Calibration Test

Project: Fort Ord
Equipment: EM-61 Mark II
Grid/Location: QC Area

AM test
Operator: BG & TF
Date: 2008/05/14

● Outside range
— Acceptable limits

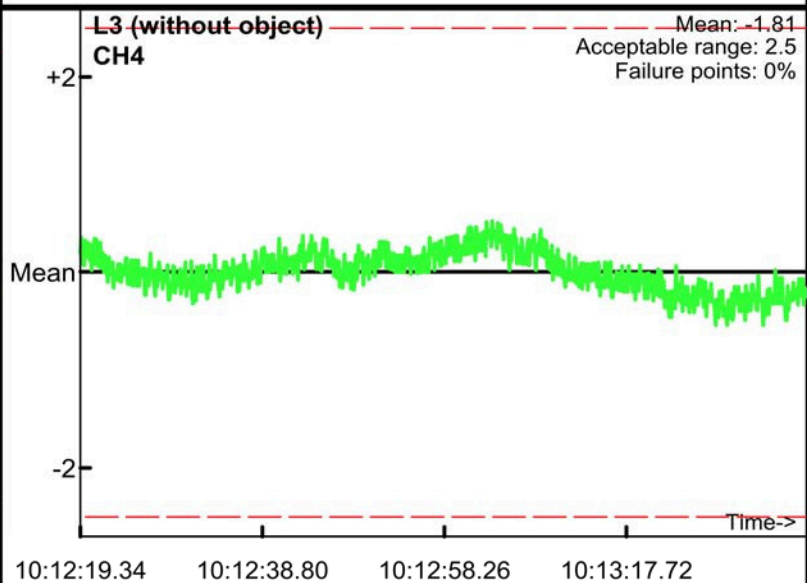
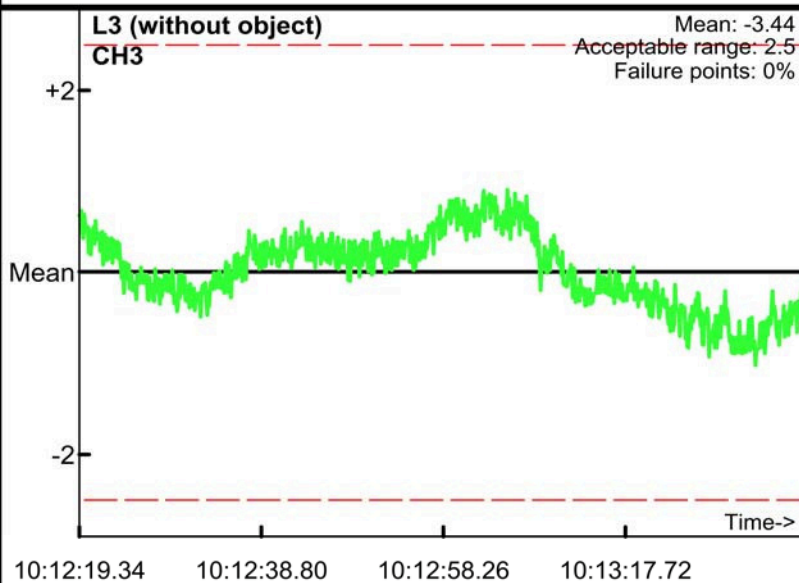
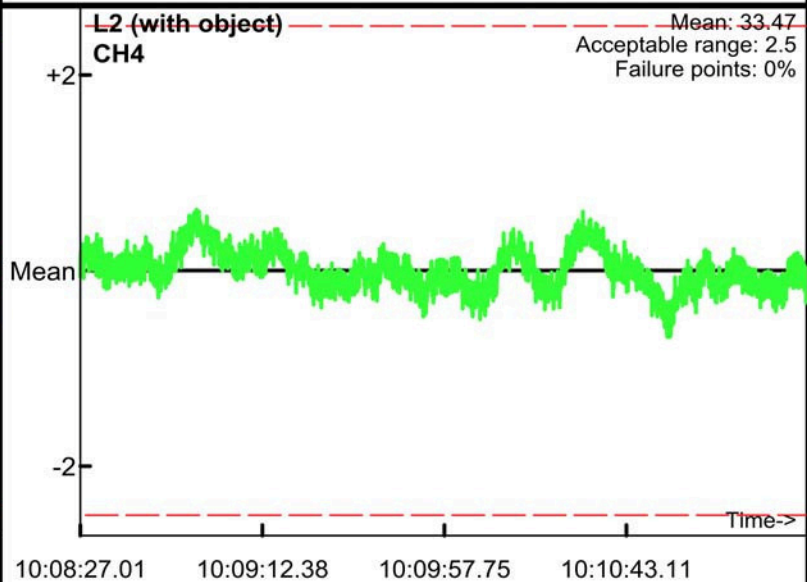
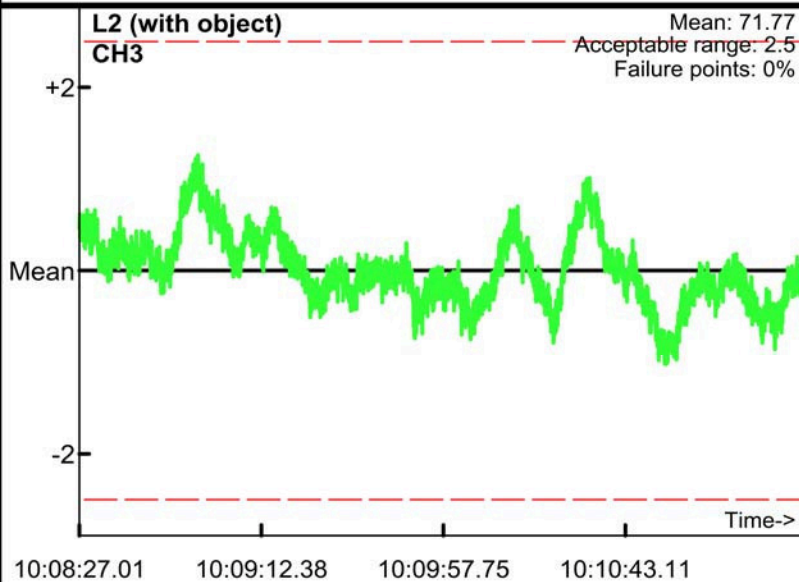
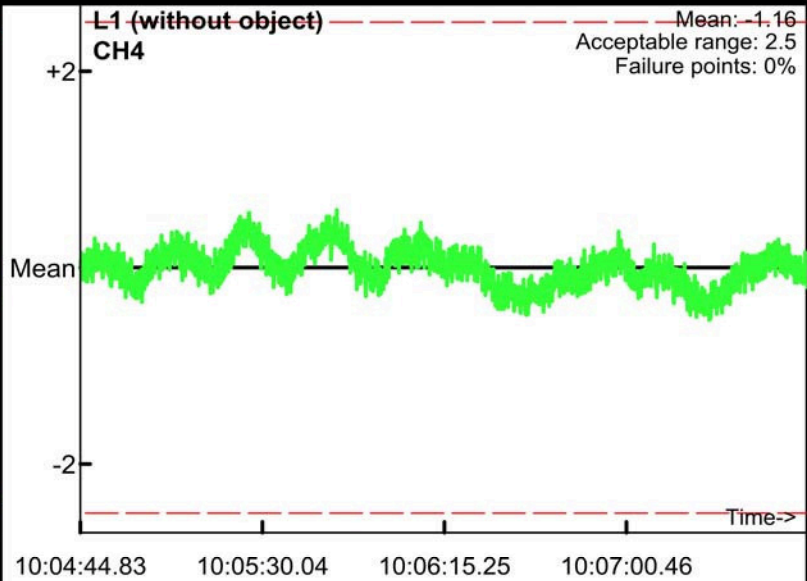
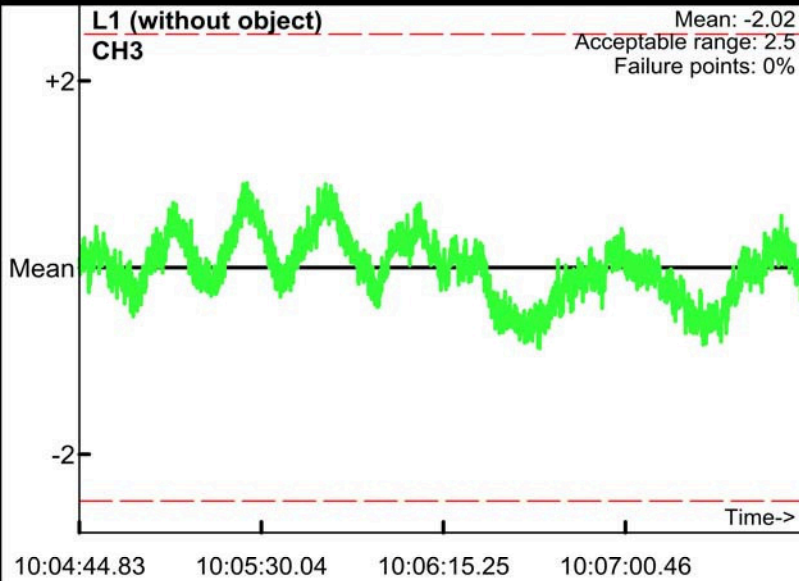

Static Calibration Test

Project: Fort Ord
Equipment: EM-61 Mark II
Grid/Location: QC Area

PM test
Operator: BG & TF
Date: 2008/05/14

● Outside range
— Acceptable limits

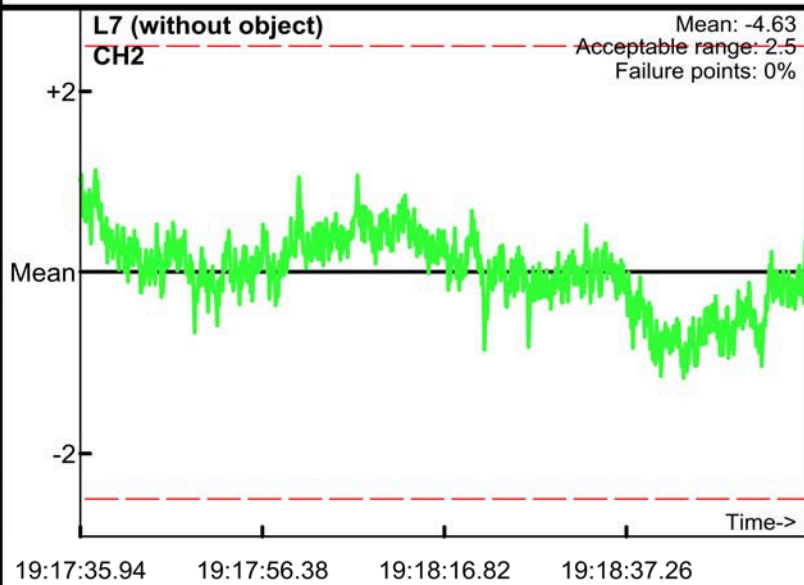
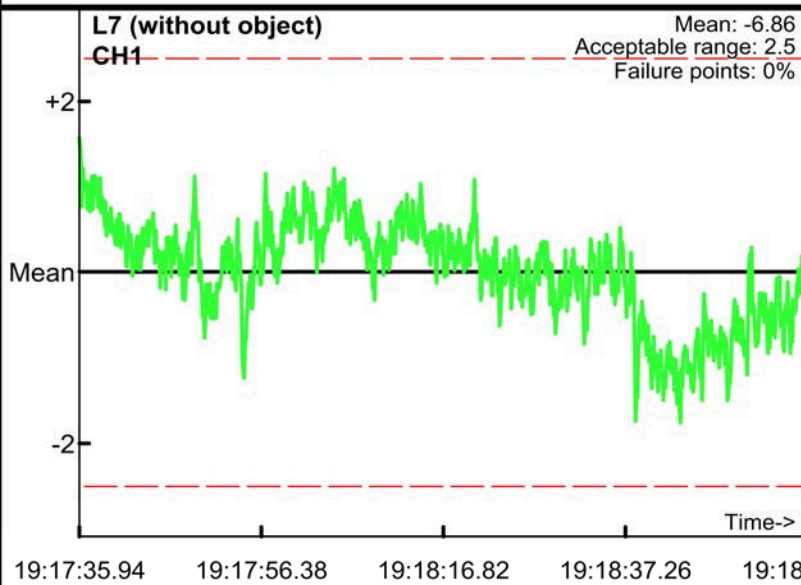
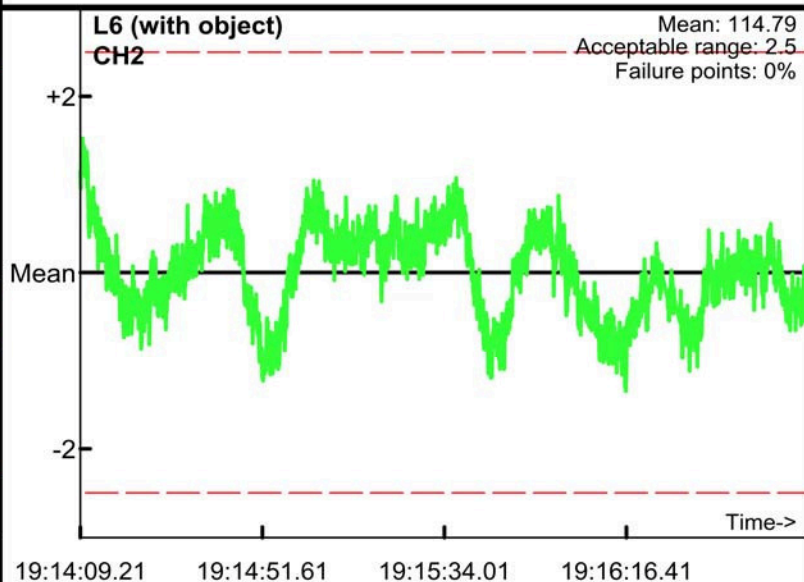
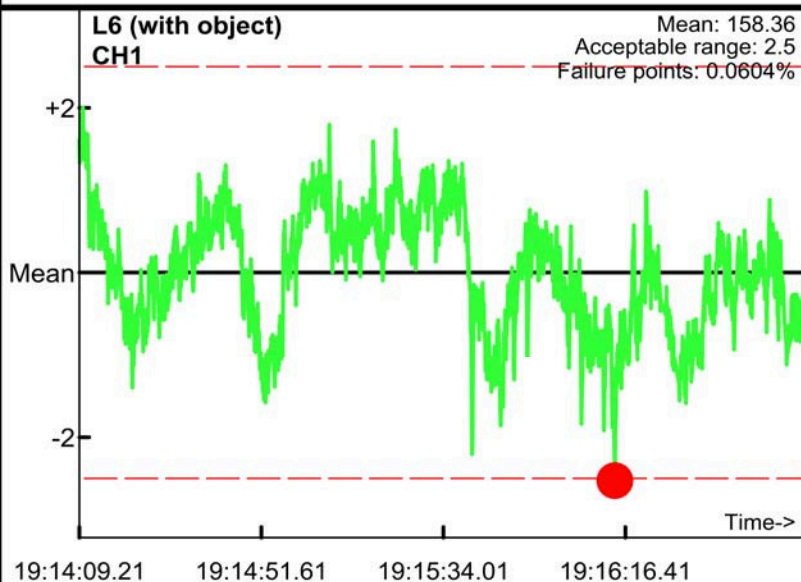
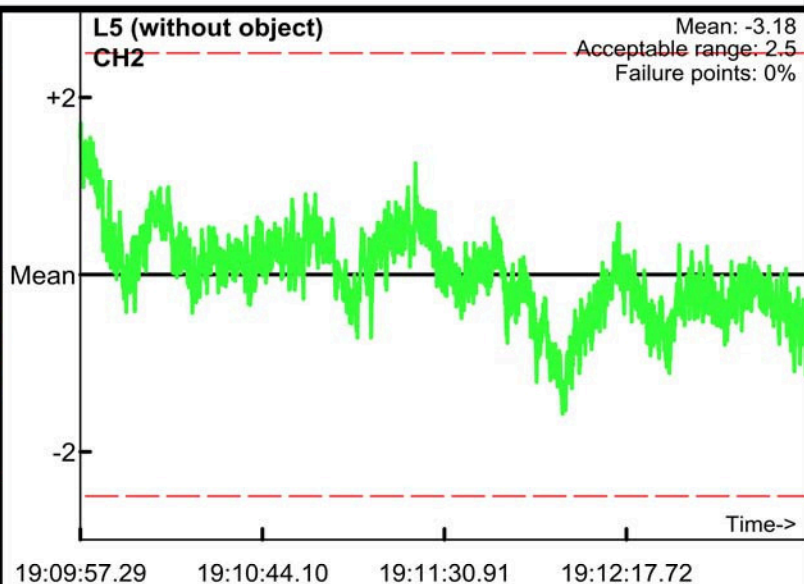
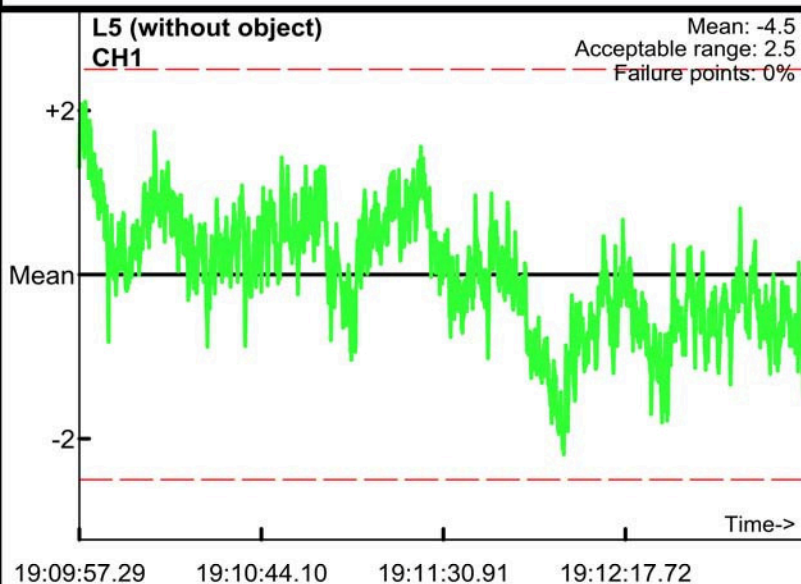

Static Calibration Test

Project: Fort Ord
Equipment: EM-61 Mark II
Grid/Location: QC Area

PM test
Operator: BG & TF
Date: 2008/05/14

● Outside range
— Acceptable limits

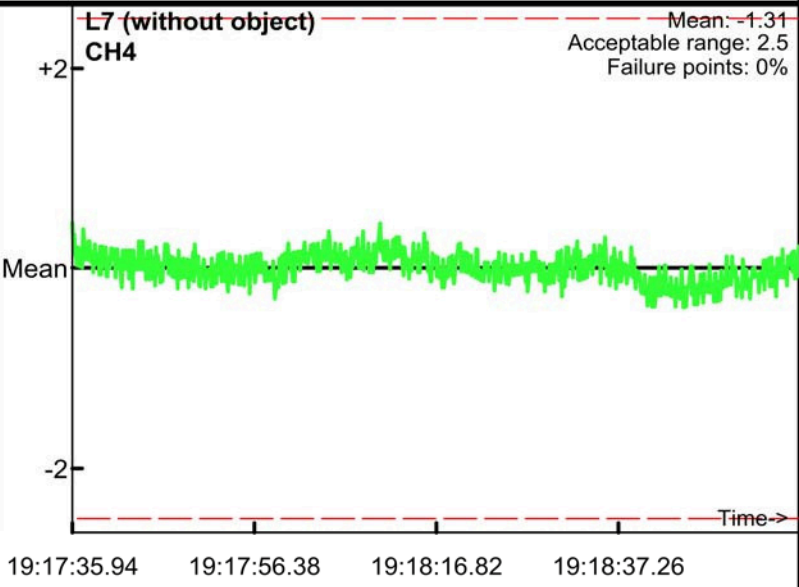
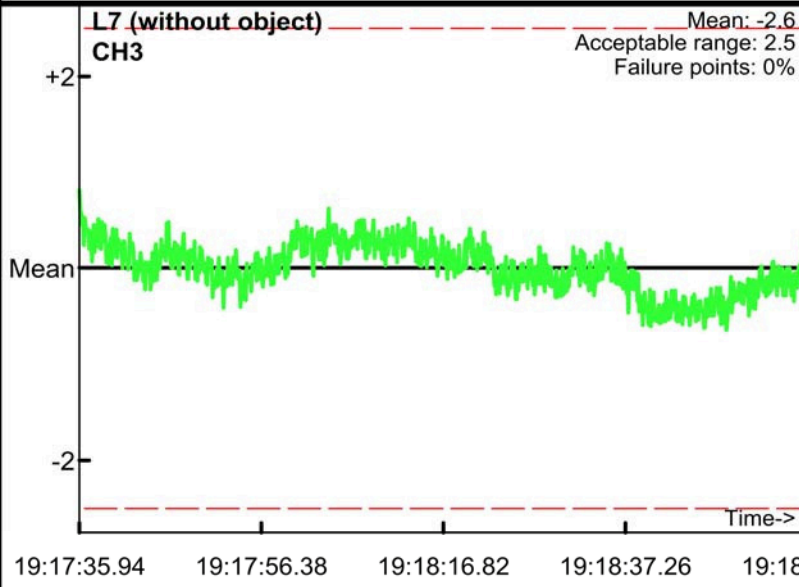
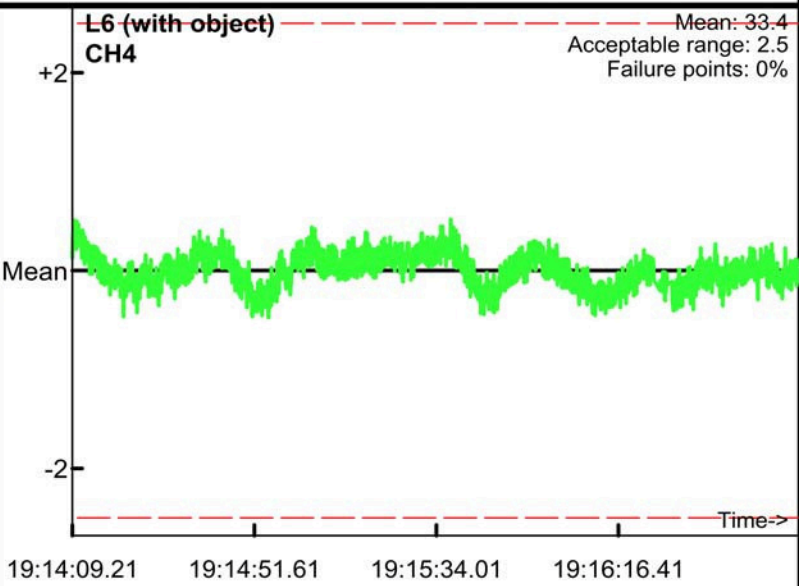
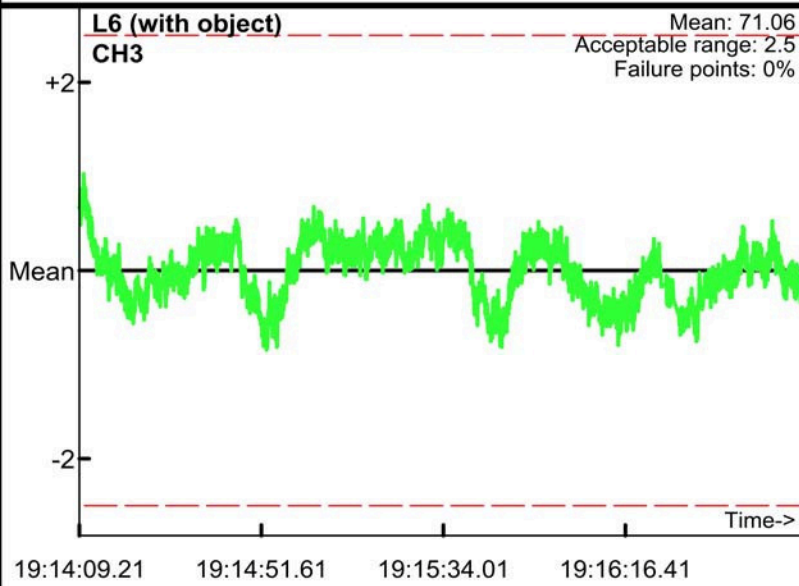
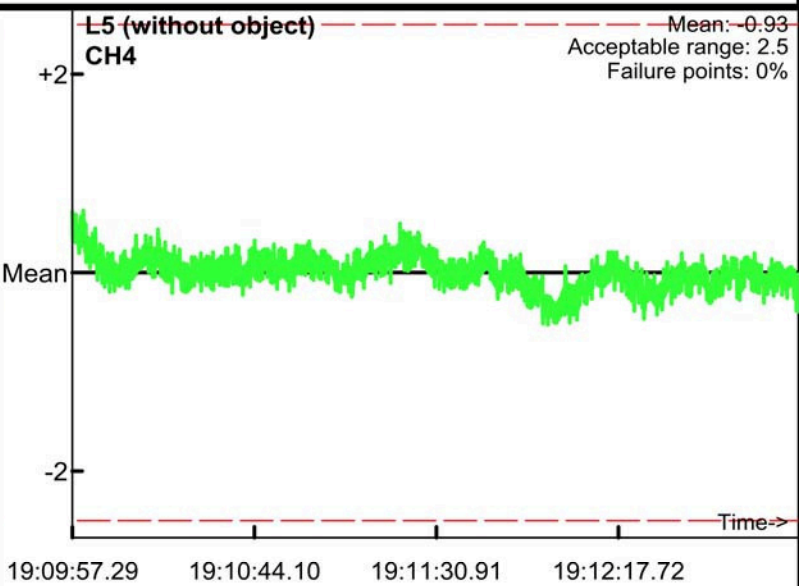
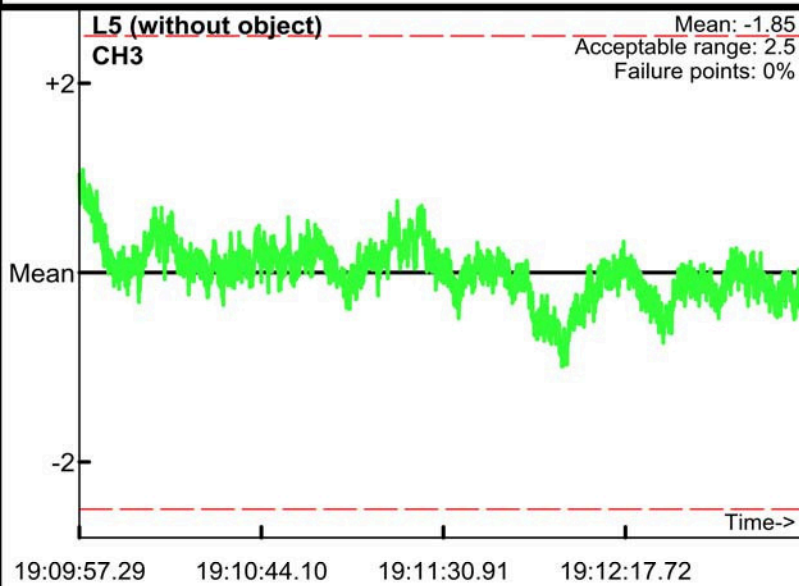

Static Calibration Test

Project: Fort Ord
Equipment: EM-61 Mark II
Grid/Location: QC Area

AM test
Operator: BG & TF
Date: 2008/05/16

● Outside range
— Acceptable limits

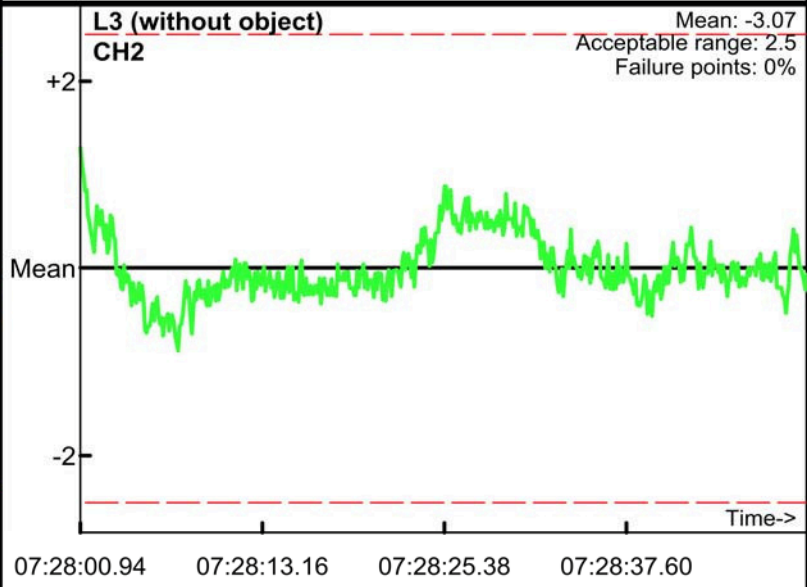
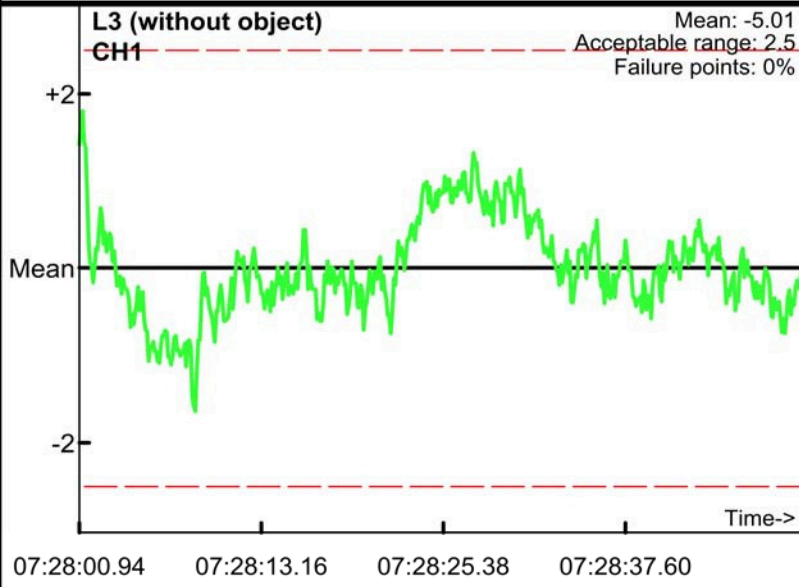
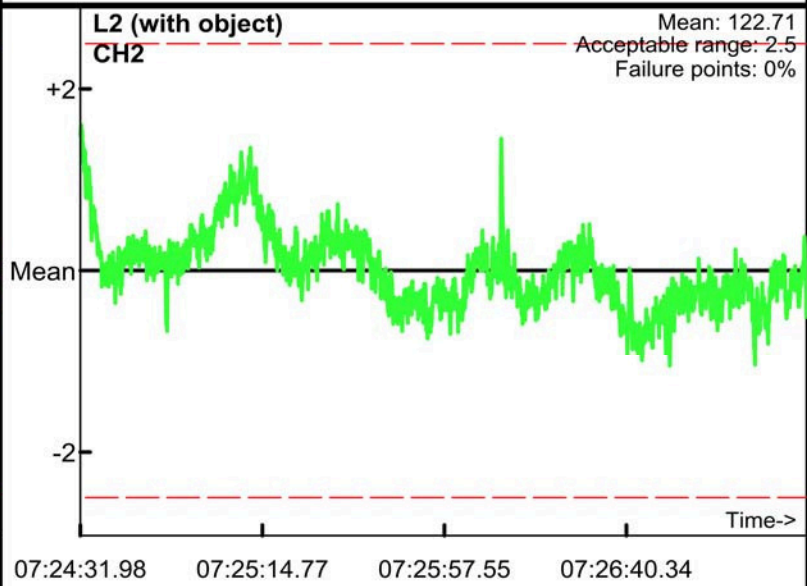
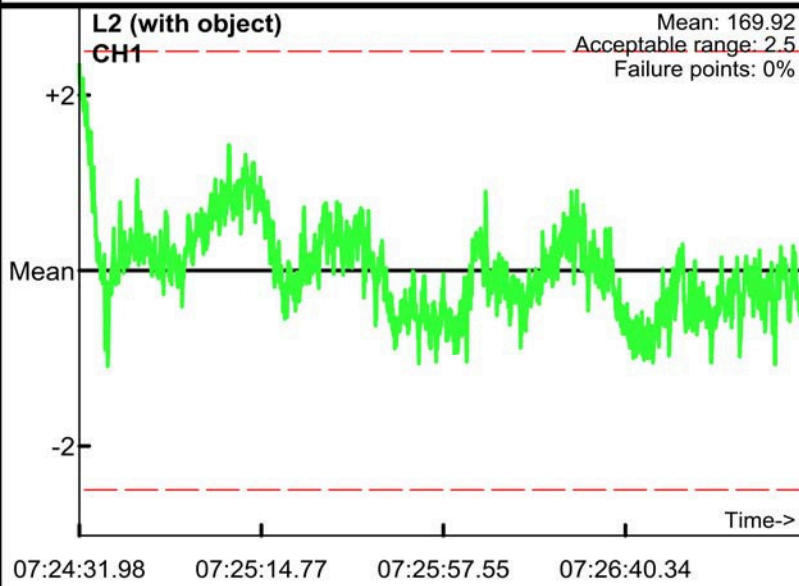
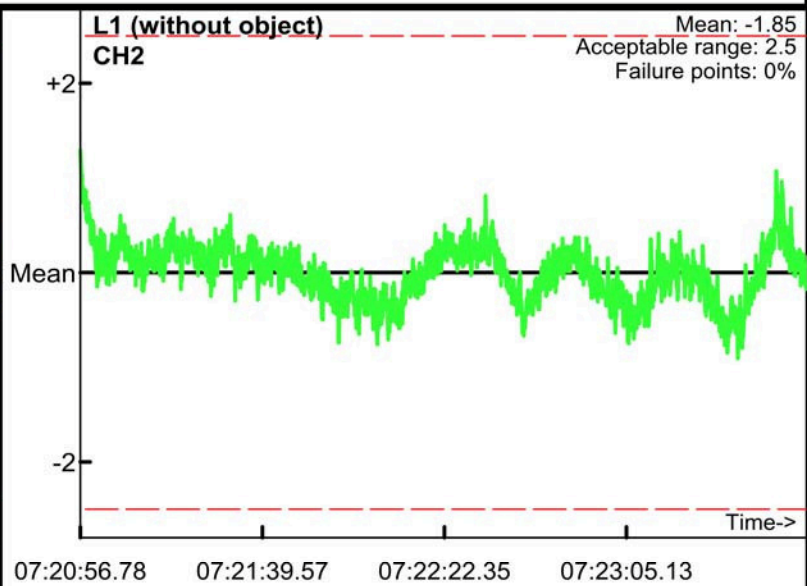
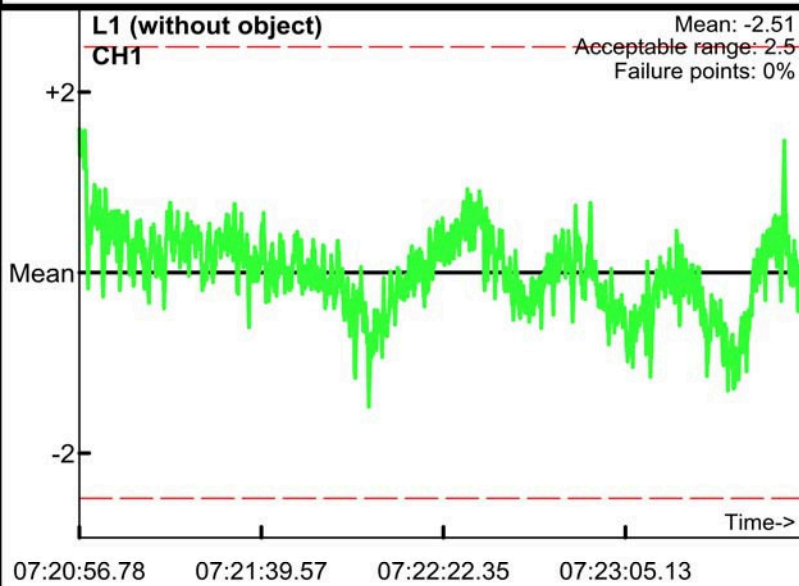

Static Calibration Test

Project: Fort Ord
Equipment: EM-61 Mark II
Grid/Location: QC Area

AM test
Operator: BG & TF
Date: 2008/05/16

● Outside range
— Acceptable limits

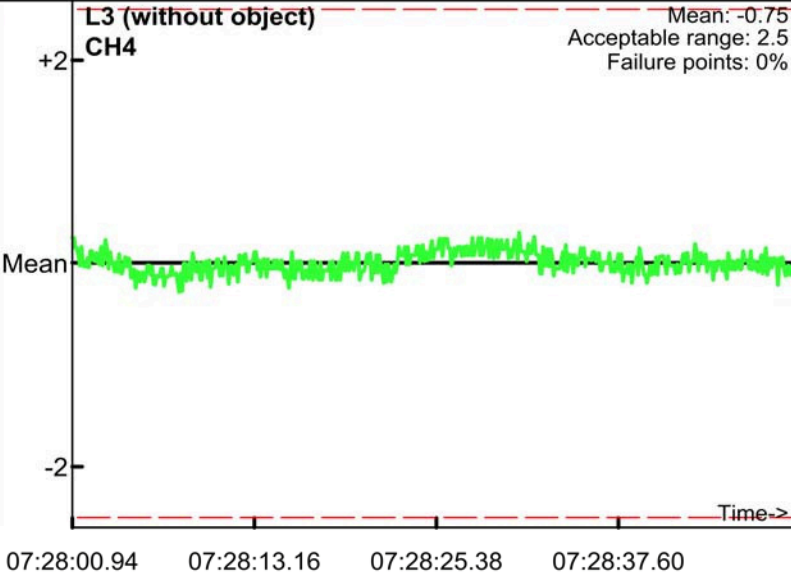
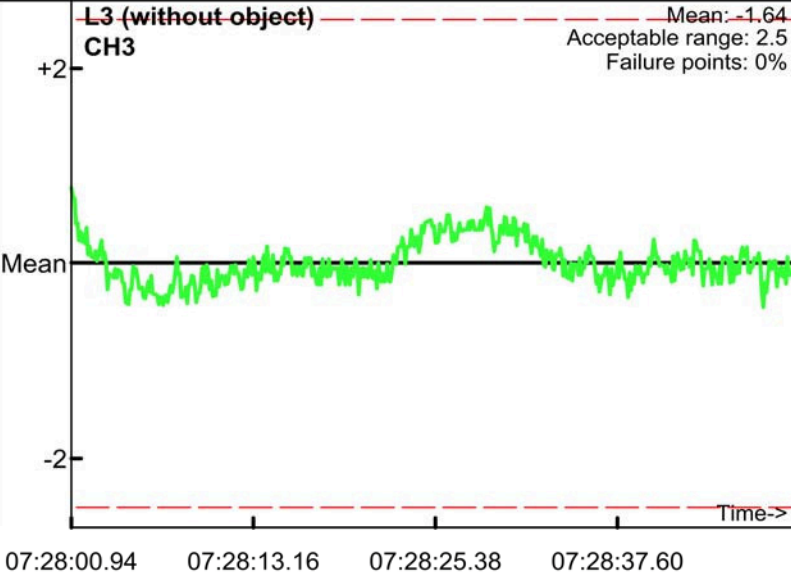
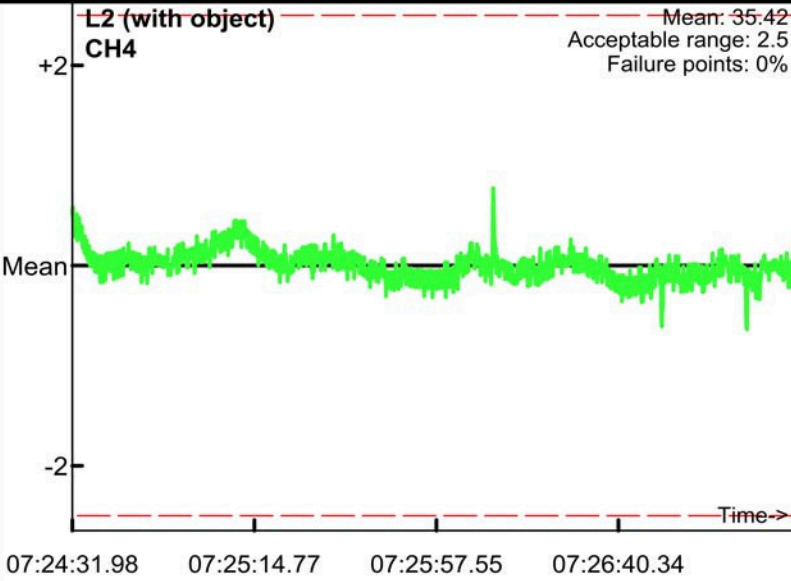
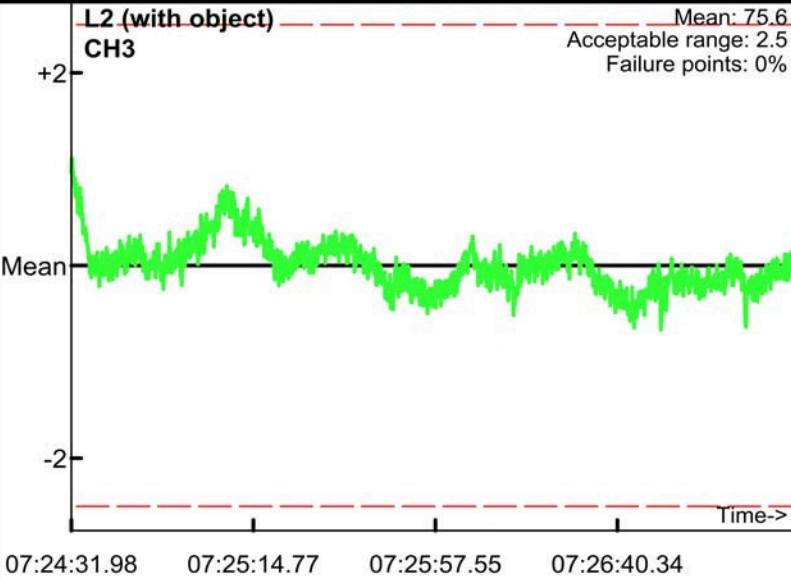
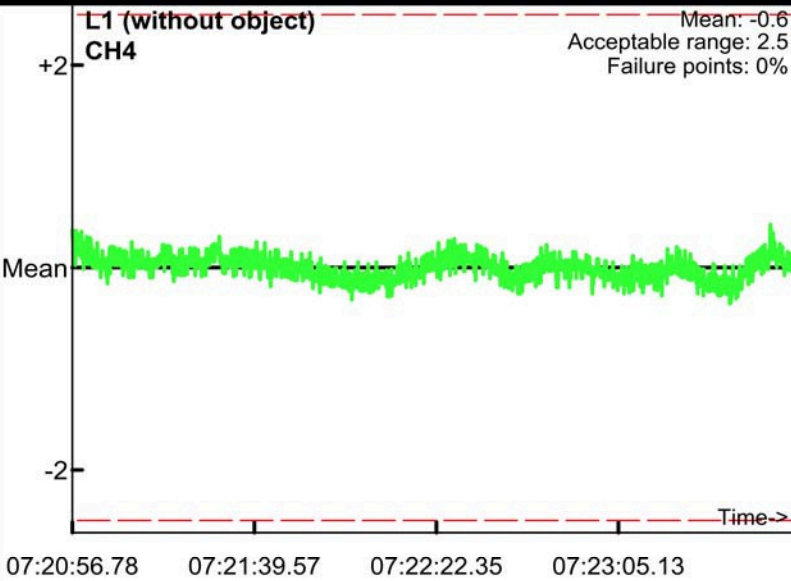
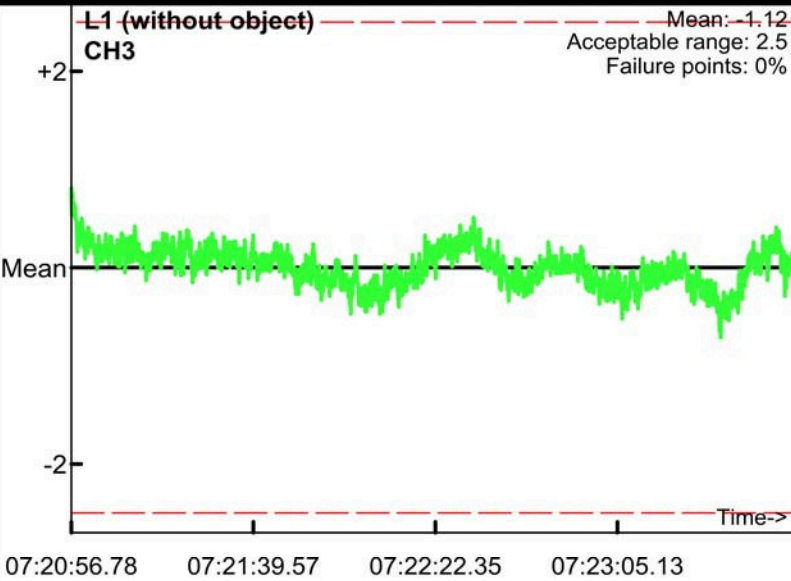

Static Calibration Test

Project: Fort Ord
Equipment: EM-61 Mark II
Grid/Location: QC Area

PM test
Operator: BG & TF
Date: 2008/05/16

● Outside range
— Acceptable limits

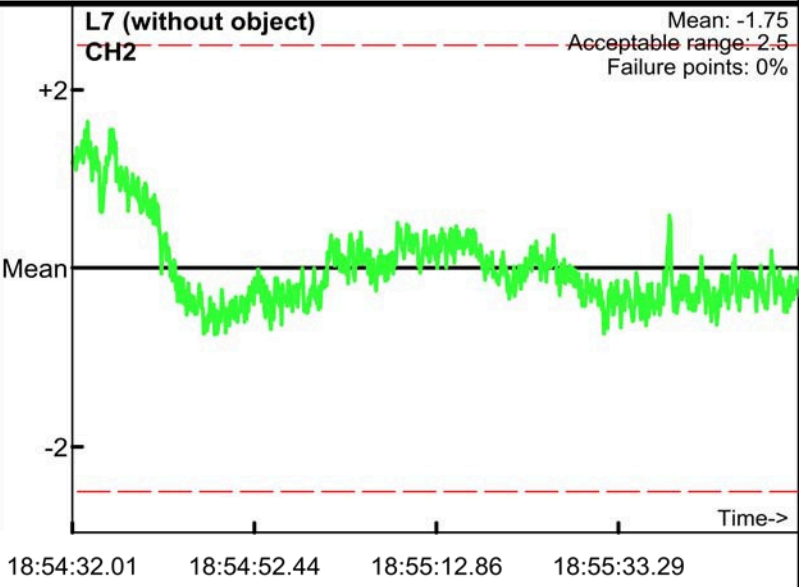
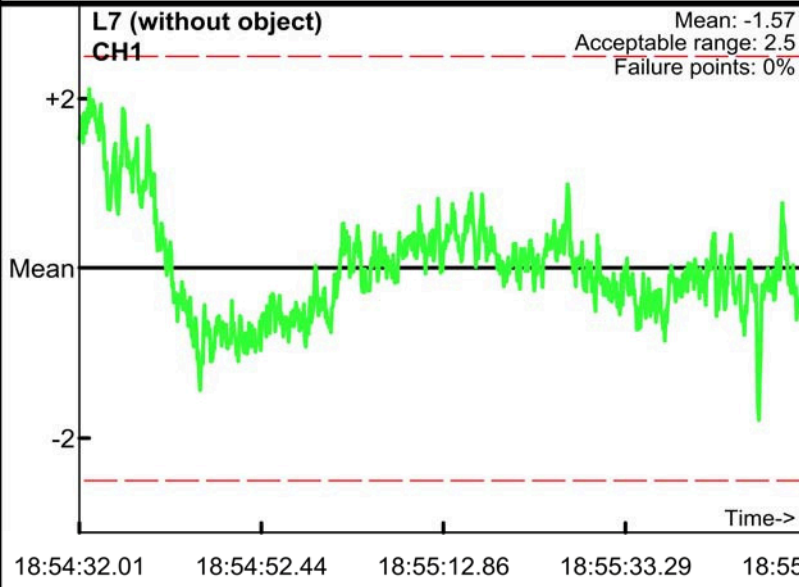
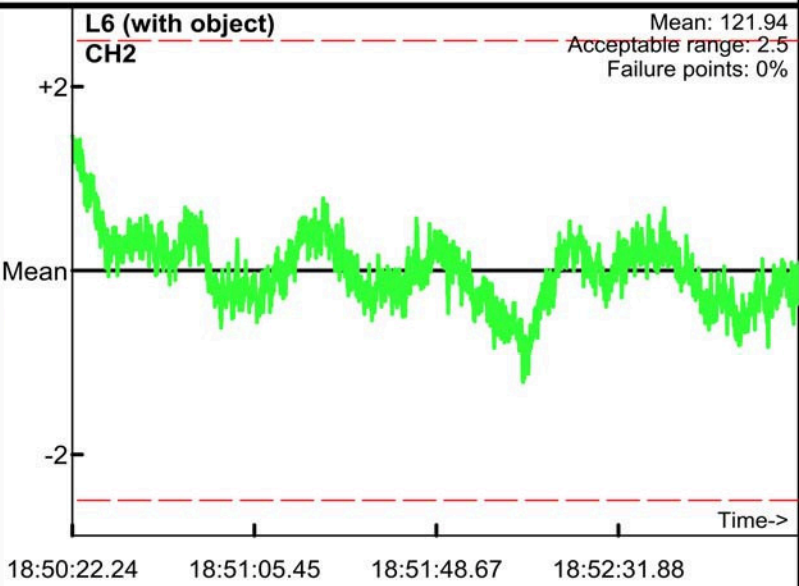
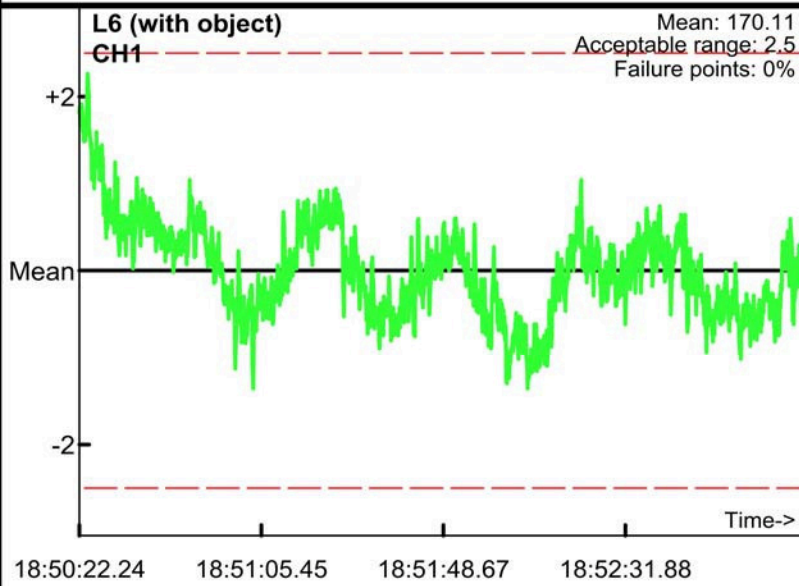
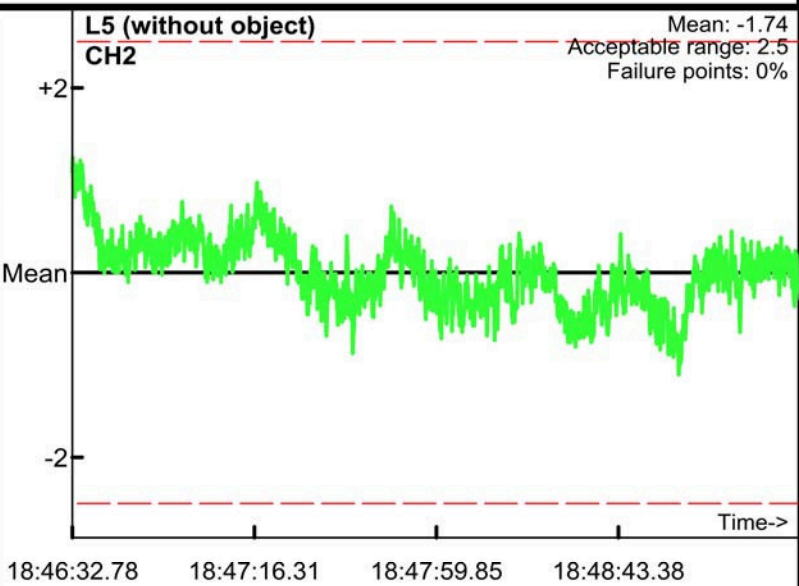
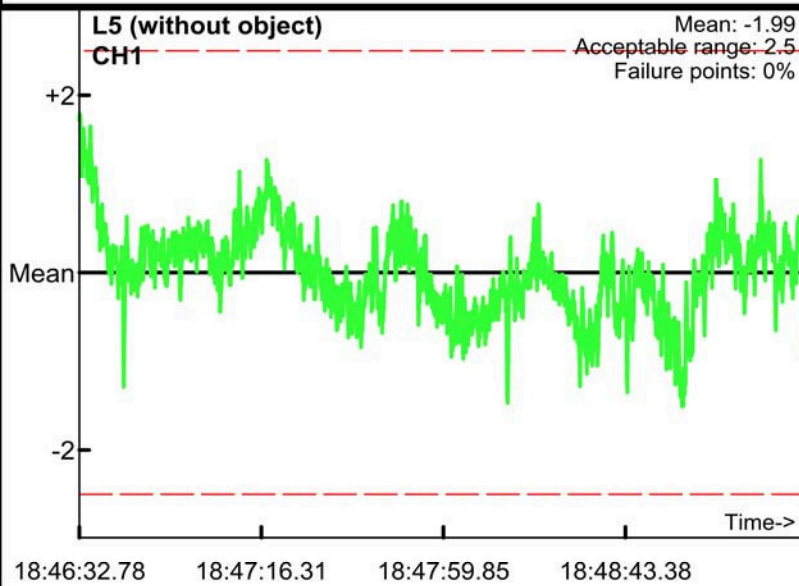

Static Calibration Test

Project: Fort Ord
Equipment: EM-61 Mark II
Grid/Location: QC Area

PM test
Operator: BG & TF
Date: 2008/05/16

● Outside range
— Acceptable limits

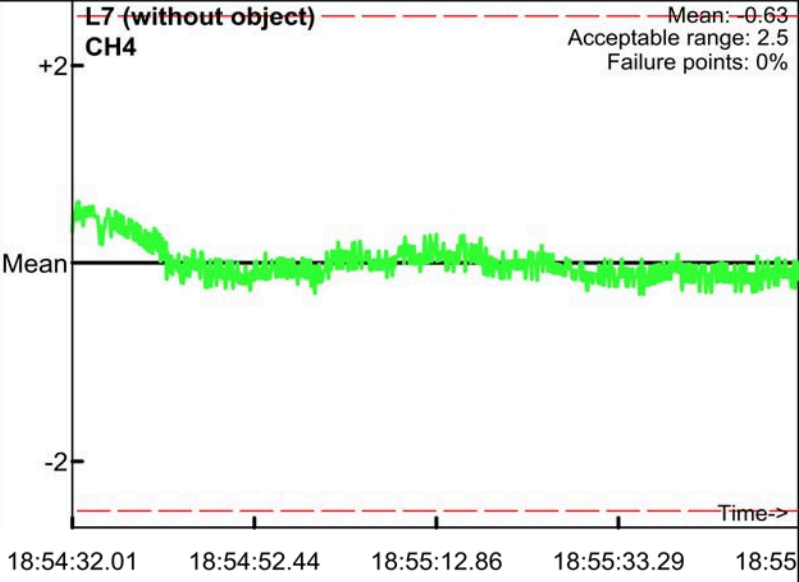
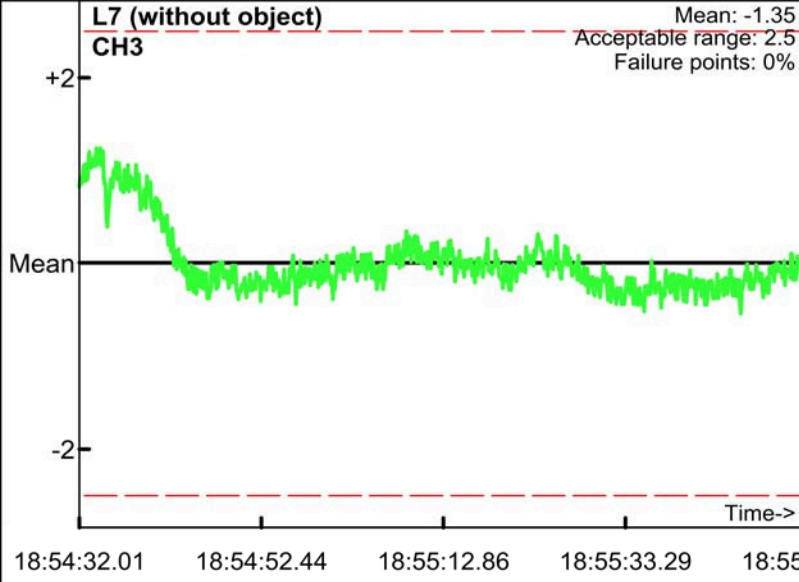
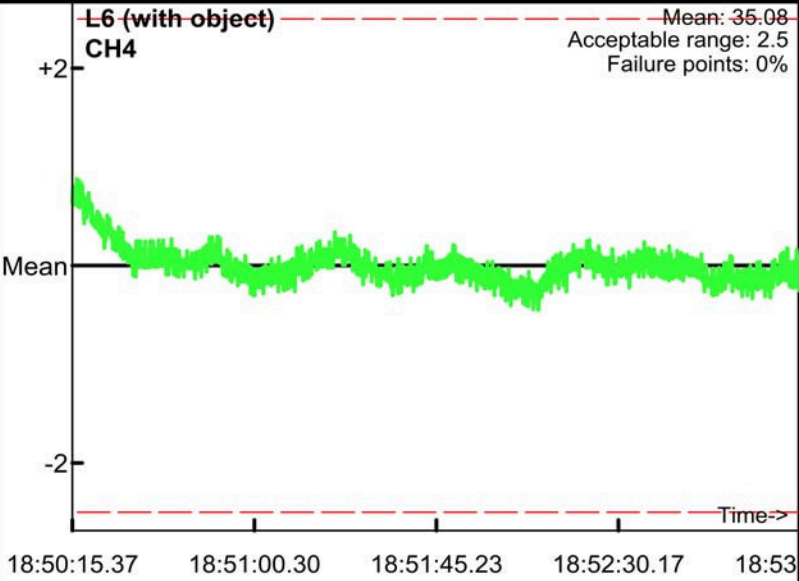
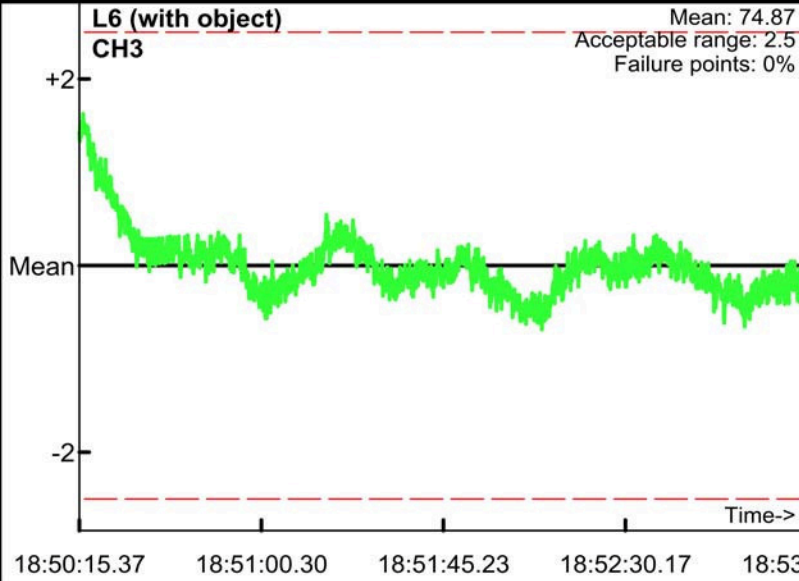
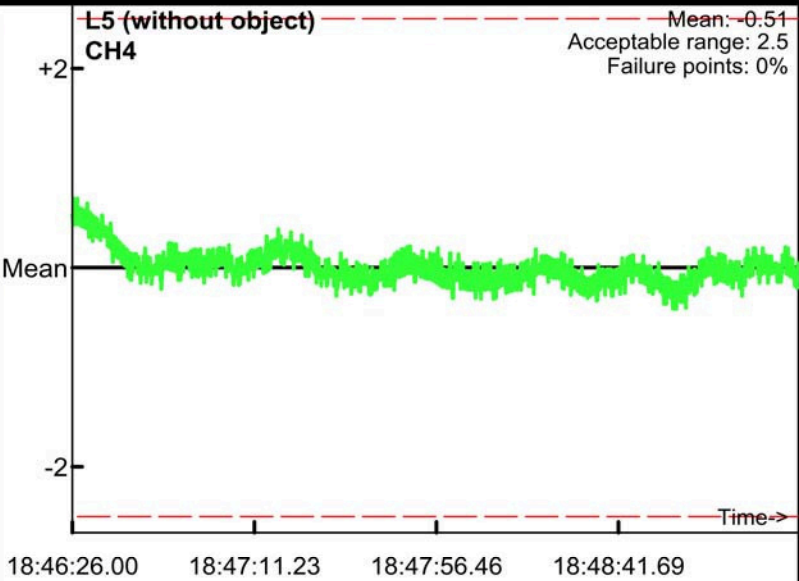
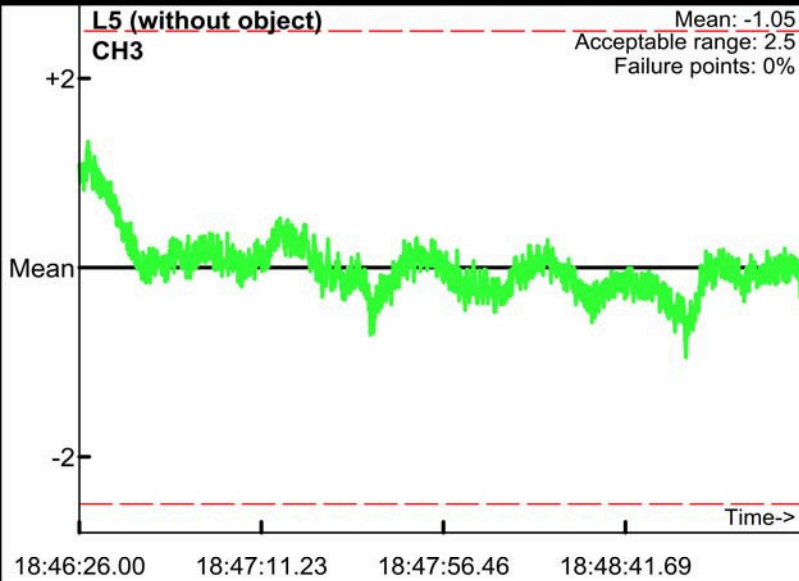

Static Calibration Test

Project: Fort Ord
 Equipment: EM-61 Mark II
 Grid/Location: QC Area

AM test
 Operator: BG & TF
 Date: 2008/05/19

● Outside range
 - - - Acceptable limits

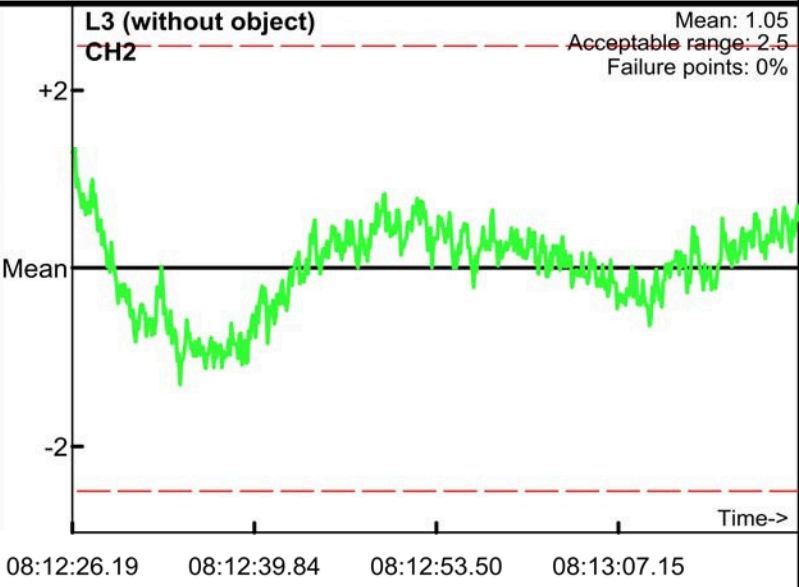
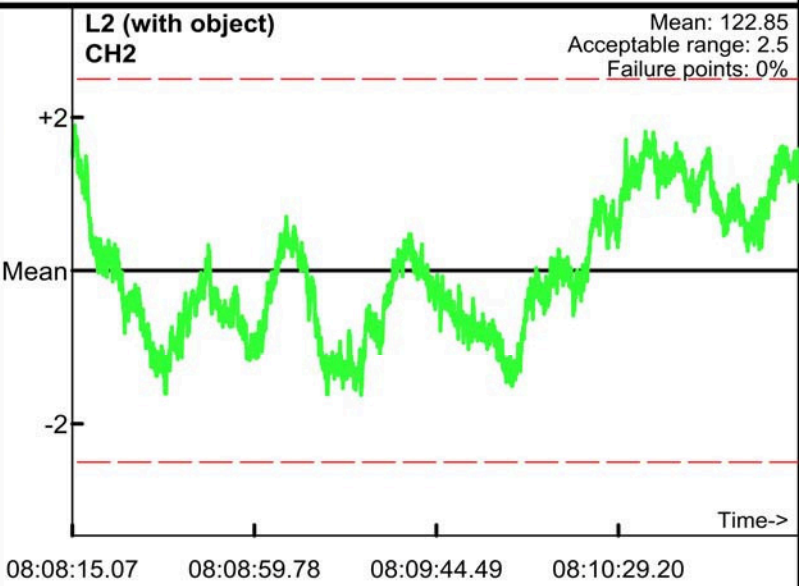
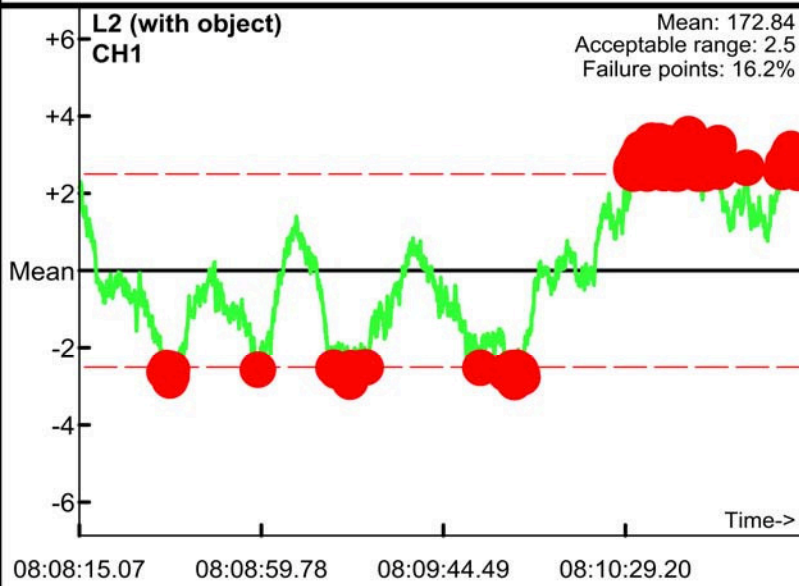
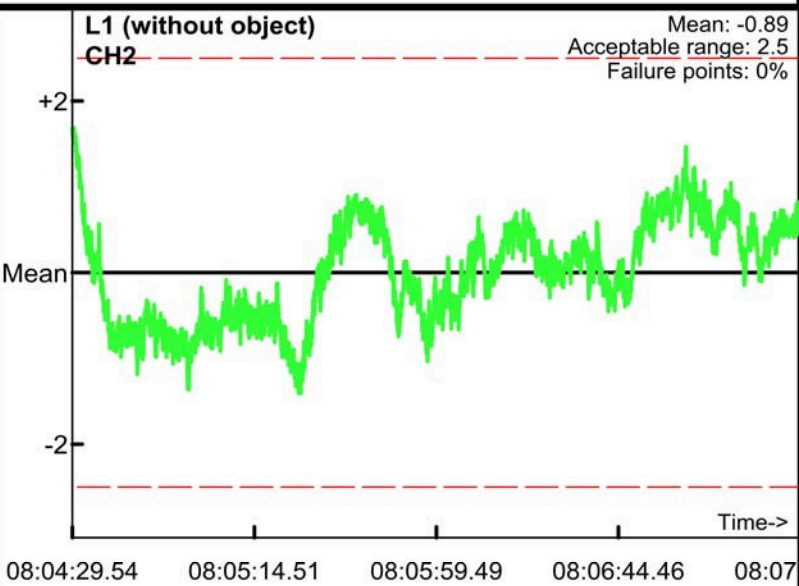
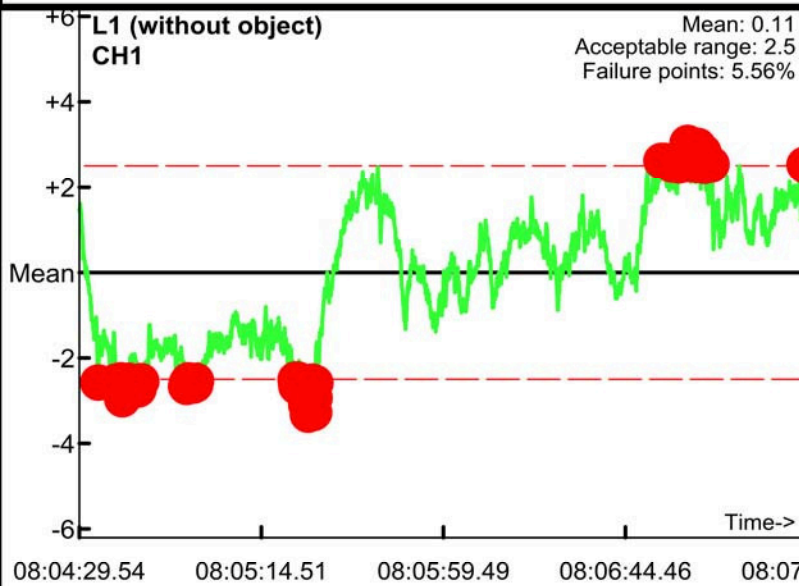

Static Calibration Test

Project: Fort Ord
Equipment: EM-61 Mark II
Grid/Location: QC Area

AM test
Operator: BG & TF
Date: 2008/05/19

● Outside range
— Acceptable limits

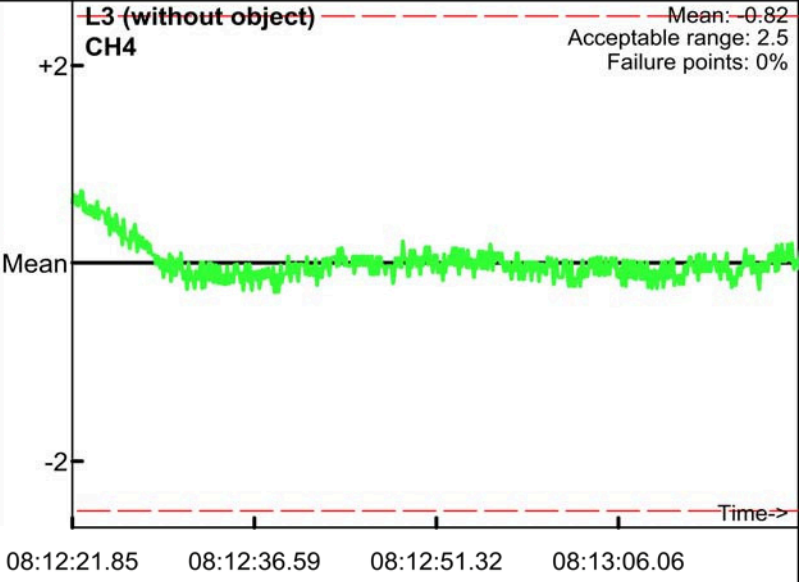
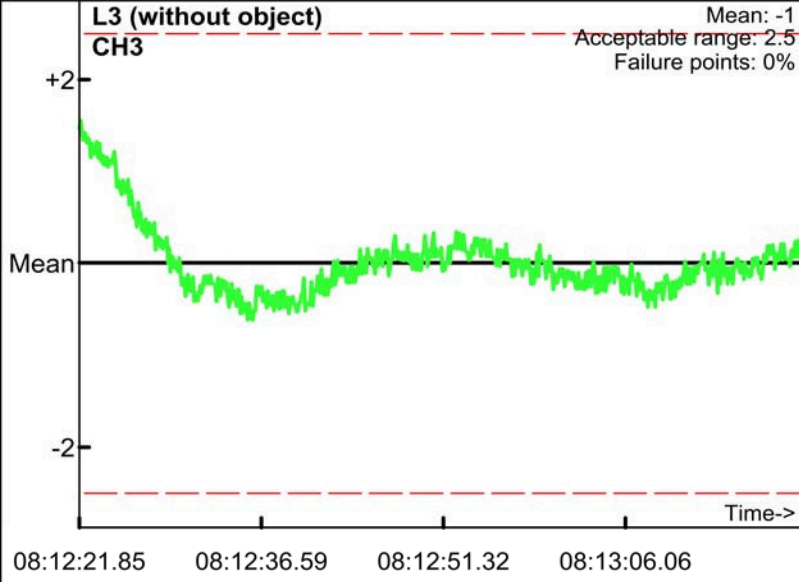
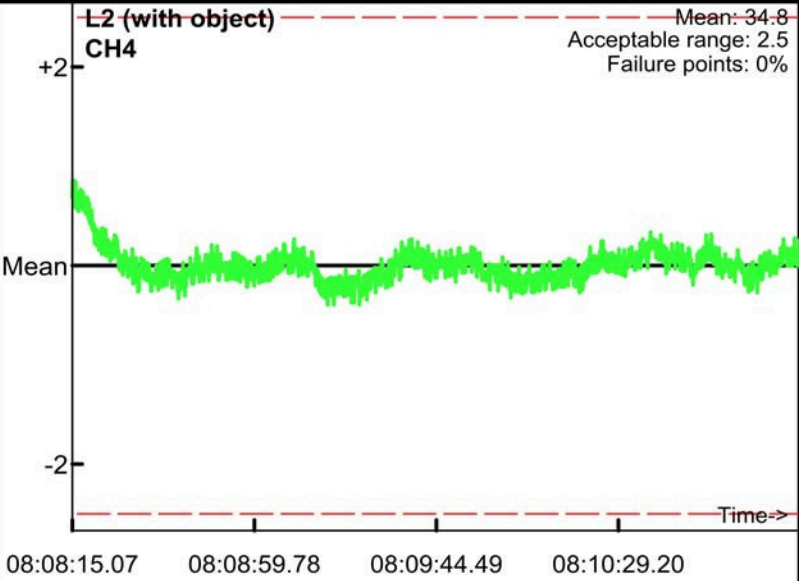
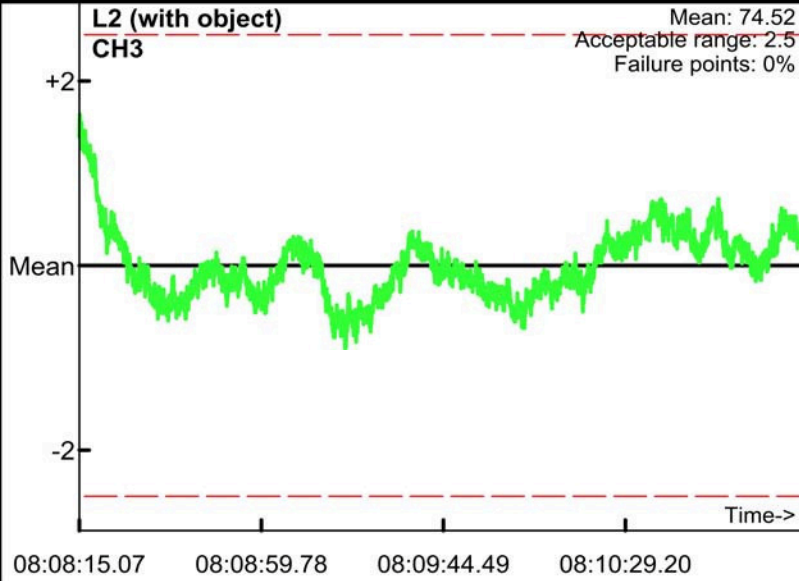
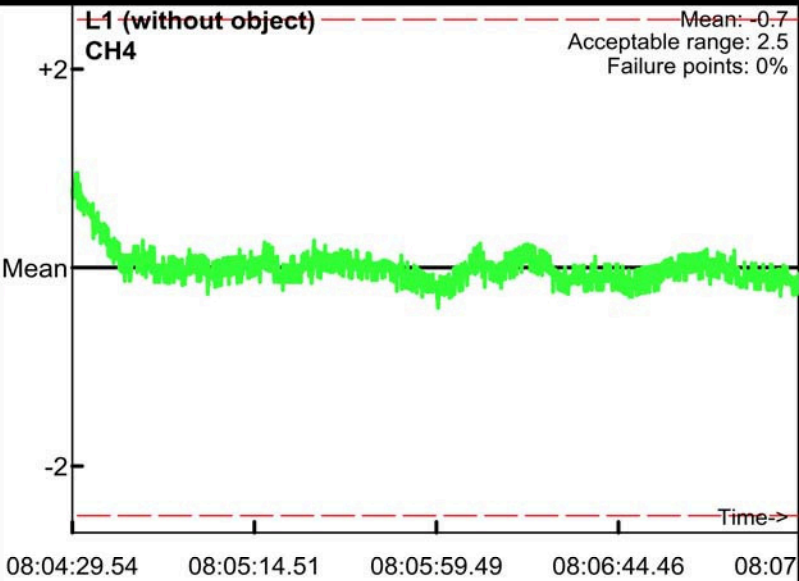
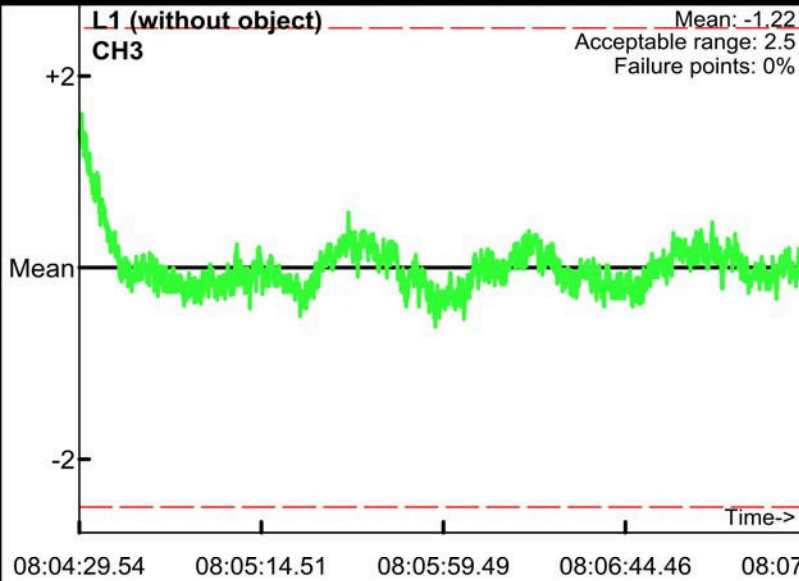

Static Calibration Test

Project: Fort Ord
Equipment: EM-61 Mark II
Grid/Location: QC Area

PM test
Operator: BG & TF
Date: 2008/05/19

● Outside range
— Acceptable limits

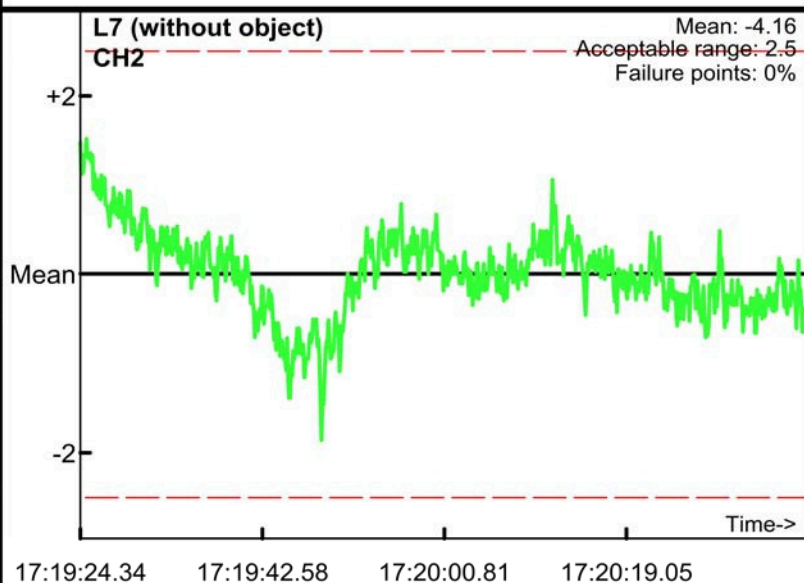
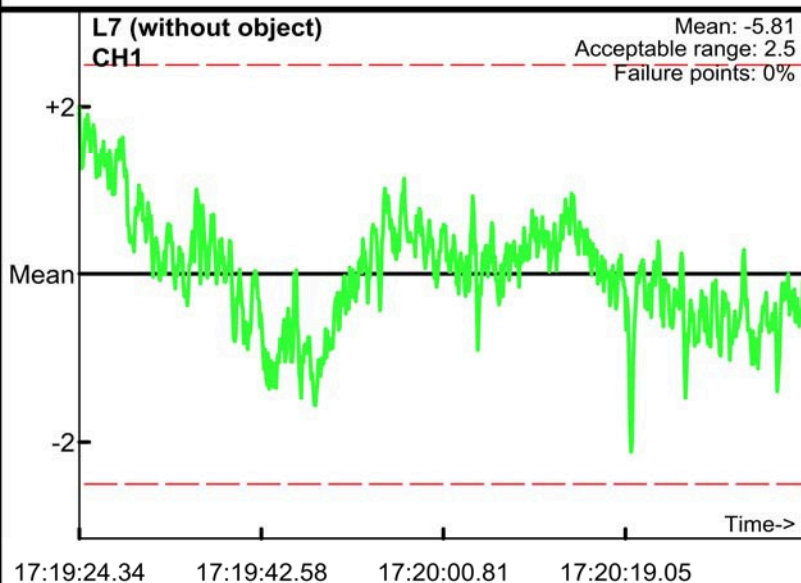
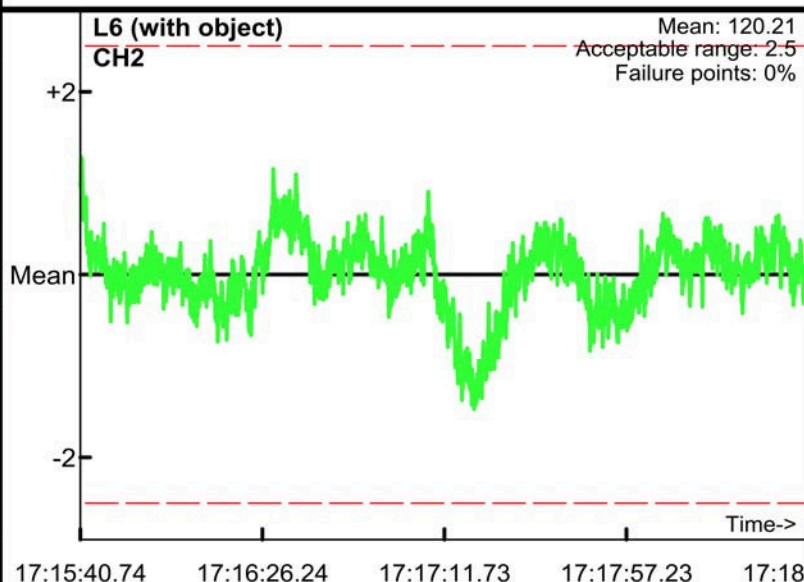
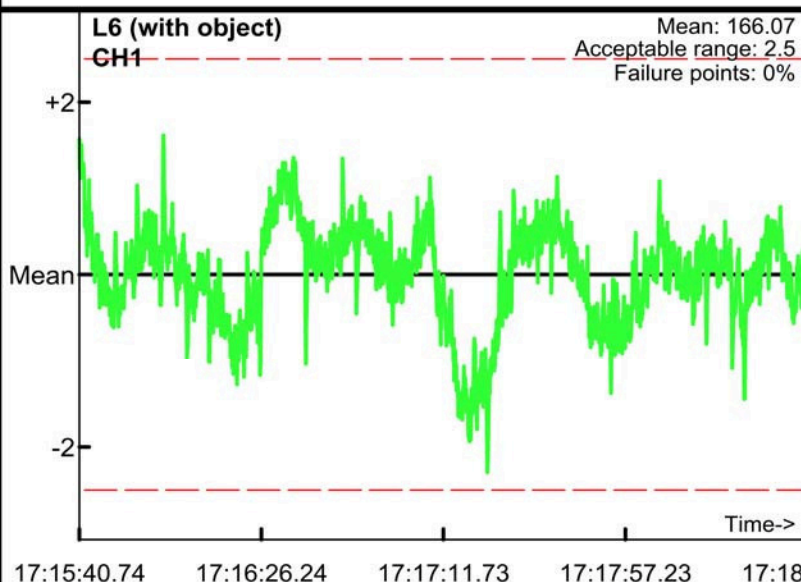
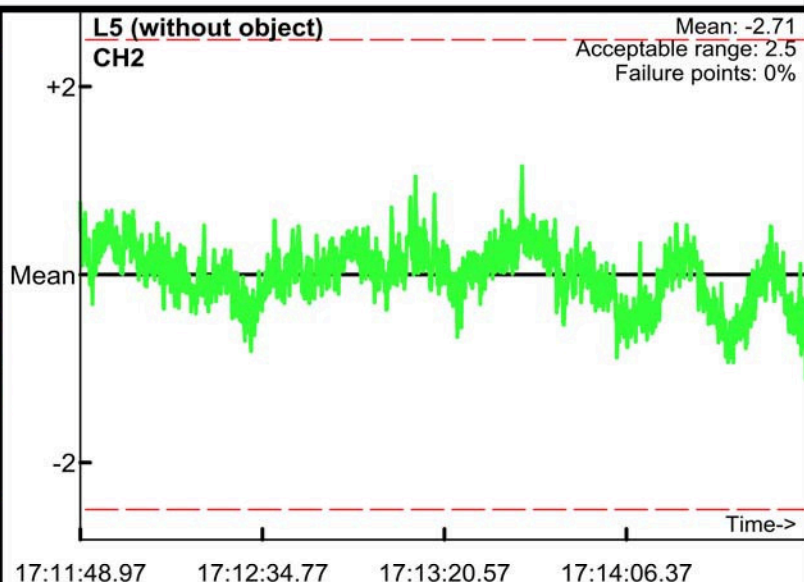
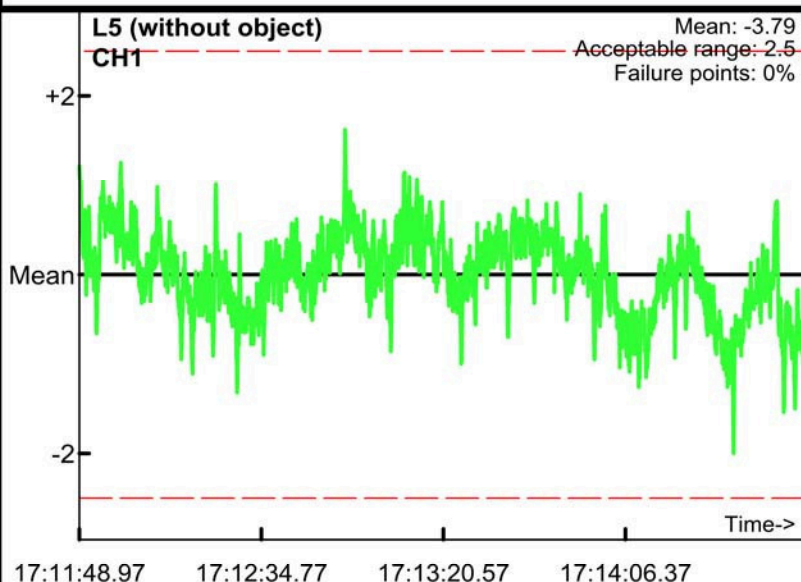

Static Calibration Test

Project: Fort Ord
Equipment: EM-61 Mark II
Grid/Location: QC Area

PM test
Operator: BG & TF
Date: 2008/05/19

● Outside range
— Acceptable limits

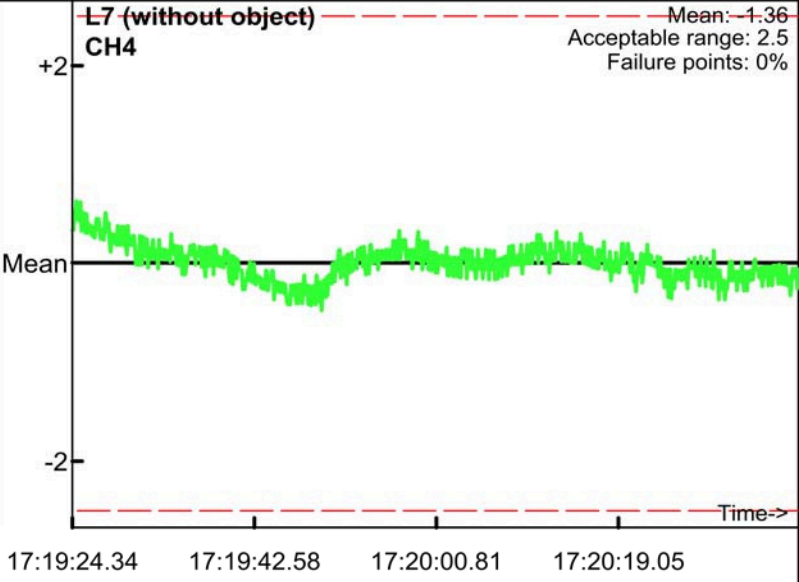
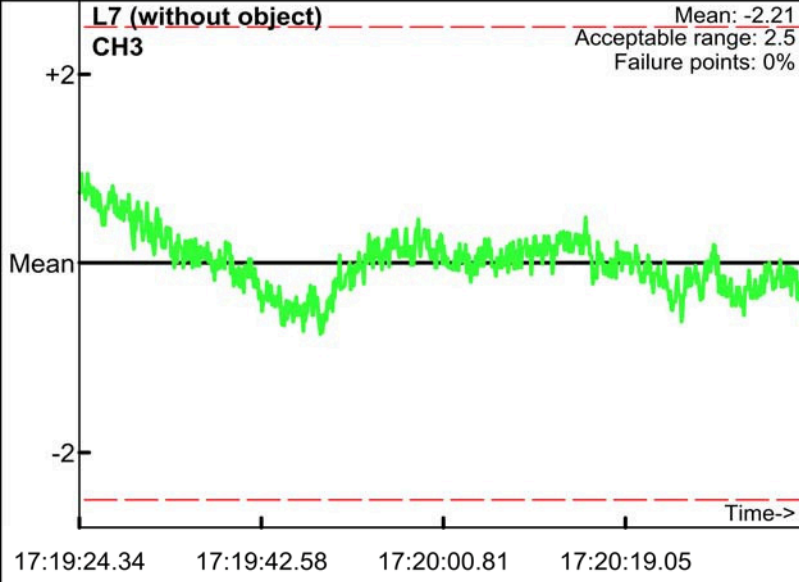
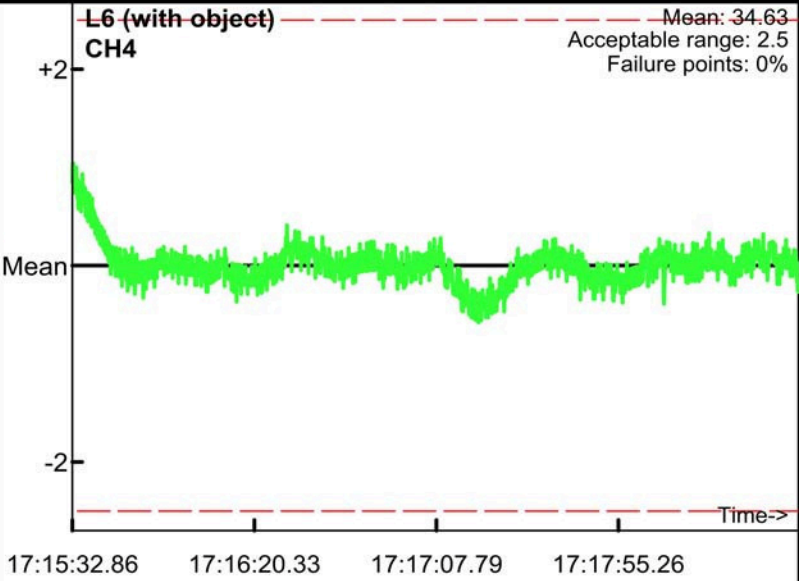
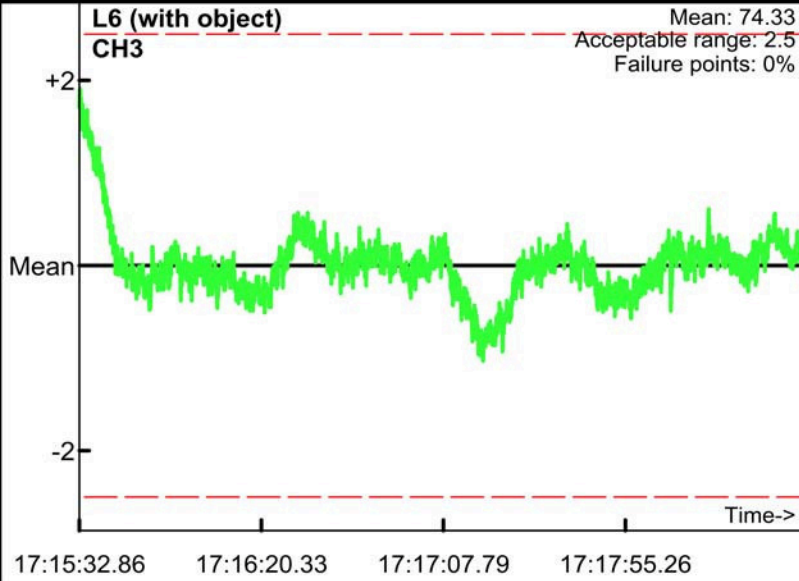
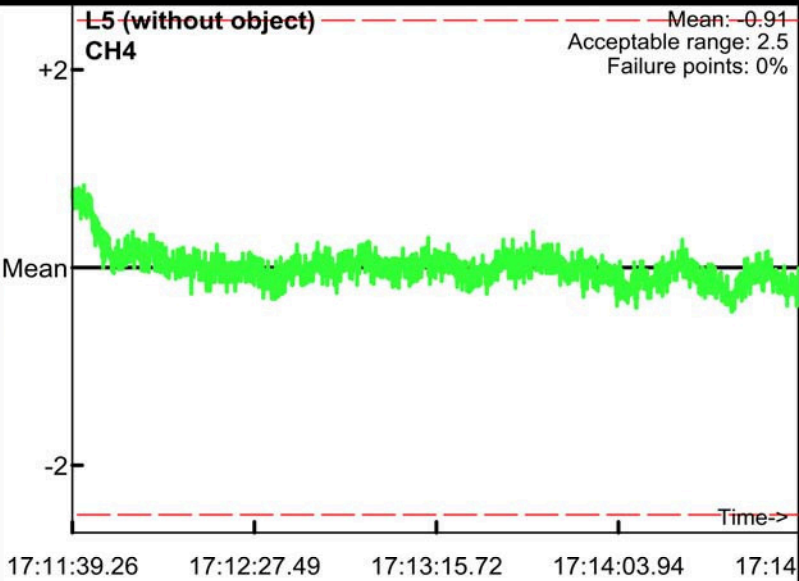
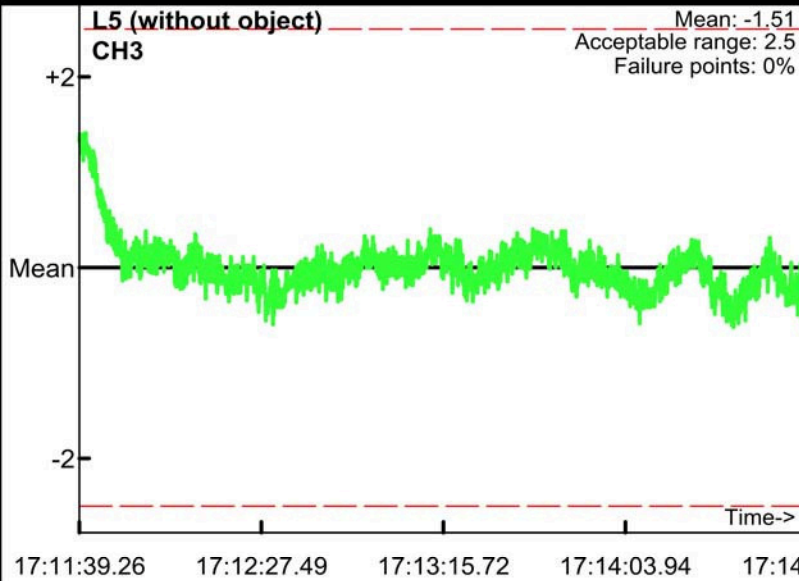

Static Calibration Test

Project: Fort Ord
Equipment: EM-61 Mark II
Grid/Location: QC Area

AM test
Operator: BG & TF
Date: 2008/05/20

● Outside range
— Acceptable limits

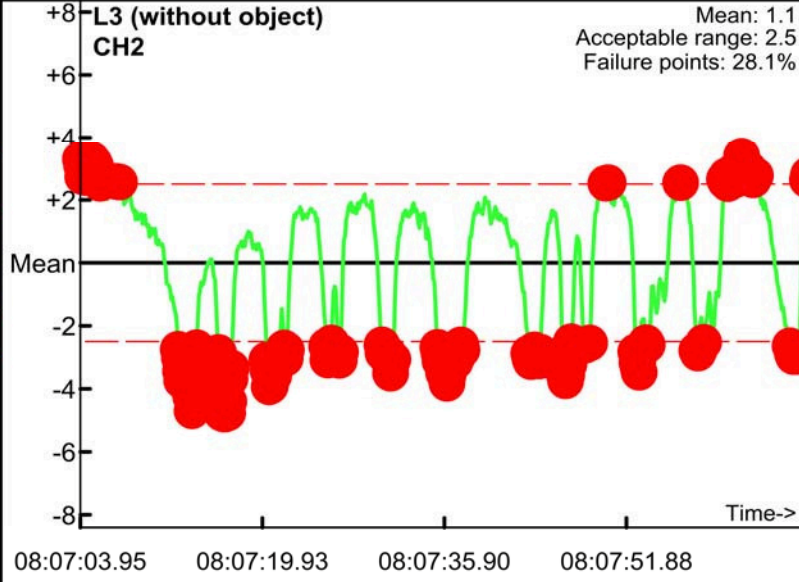
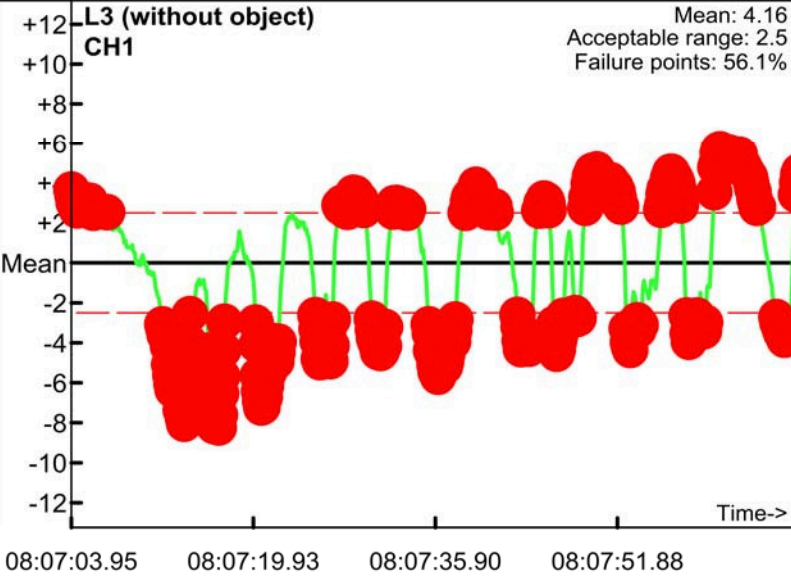
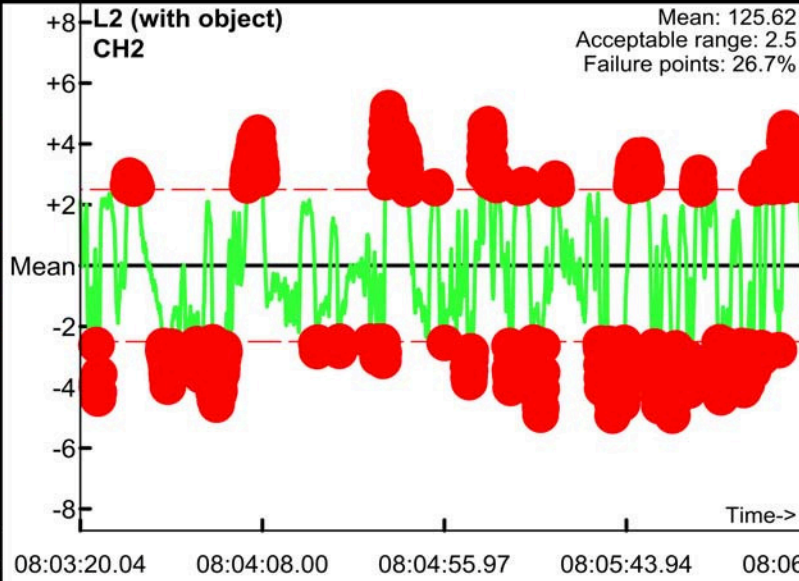
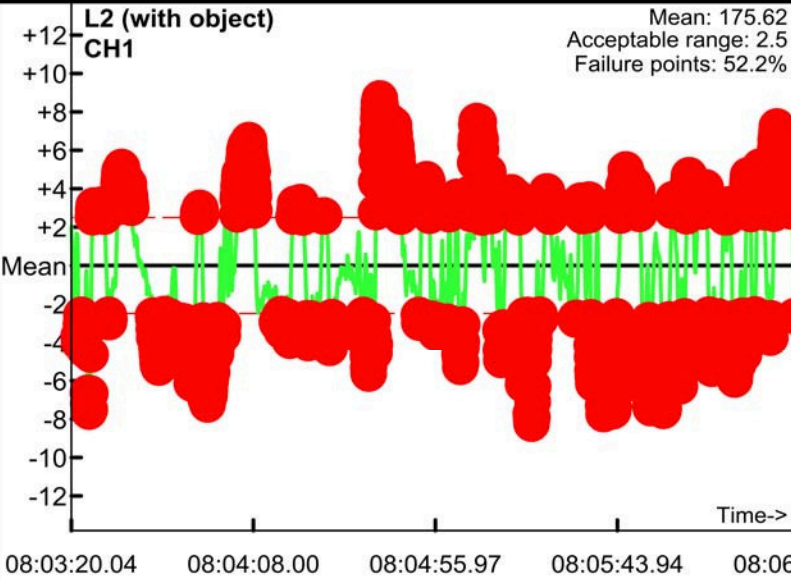
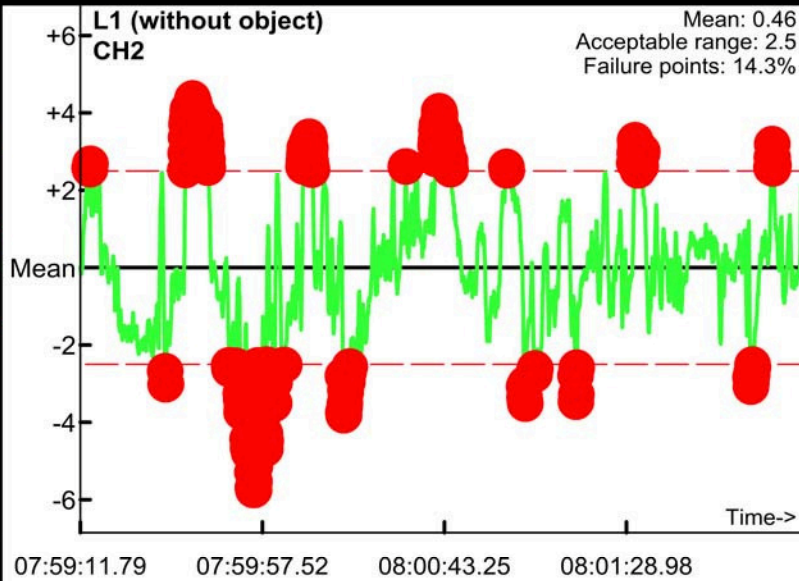
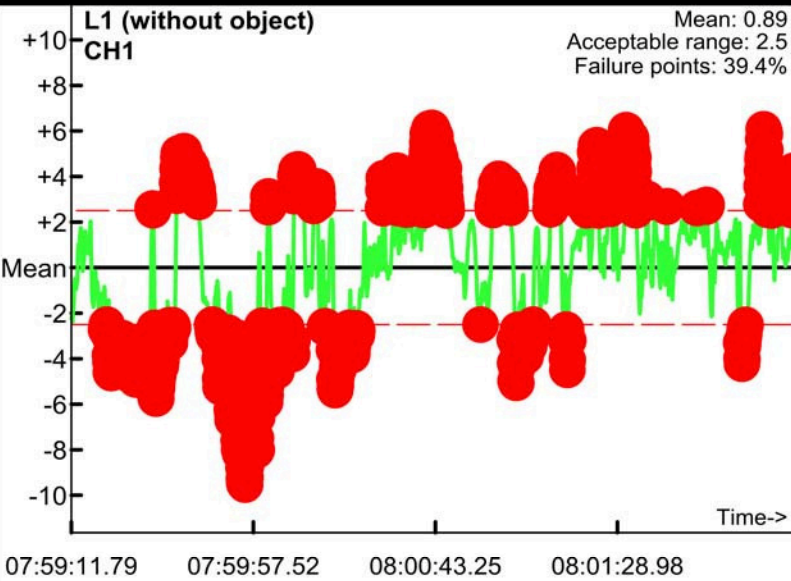

Static Calibration Test

Project: Fort Ord
Equipment: EM-61 Mark II
Grid/Location: QC Area

AM test
Operator: BG & TF
Date: 2008/05/20

● Outside range
— Acceptable limits

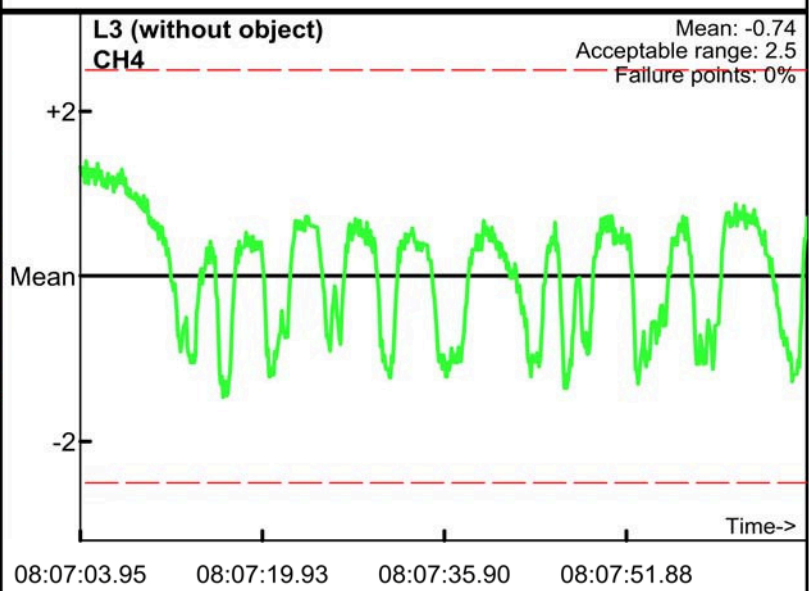
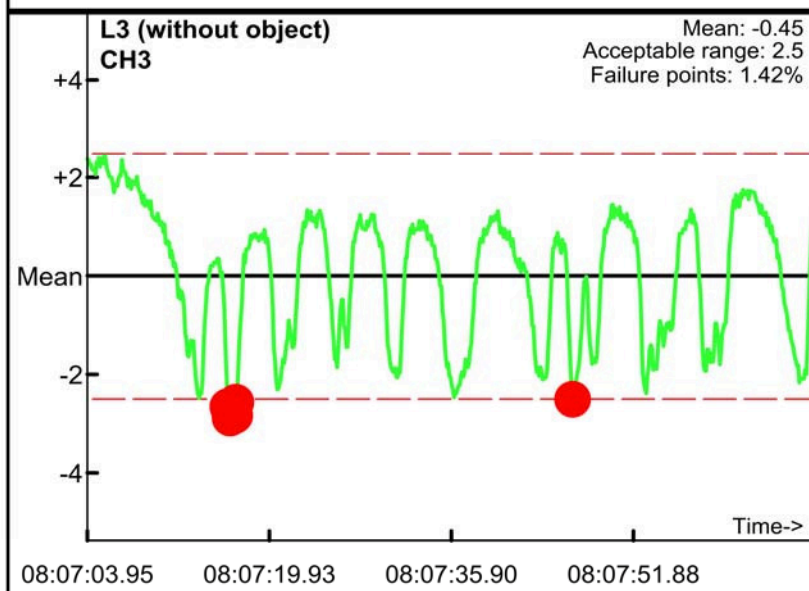
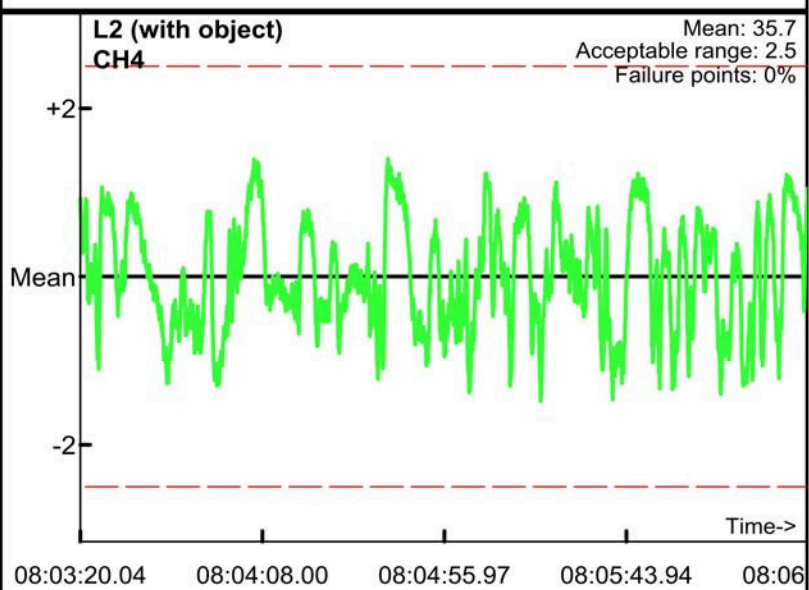
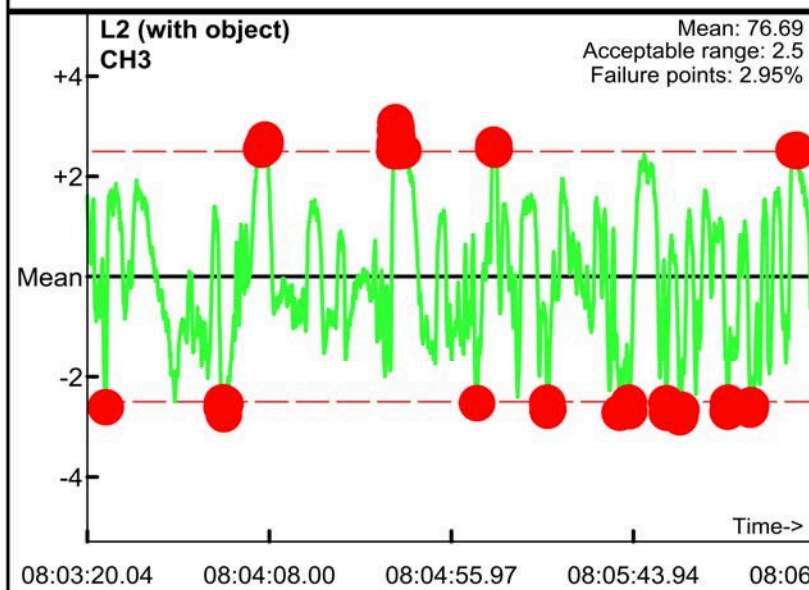
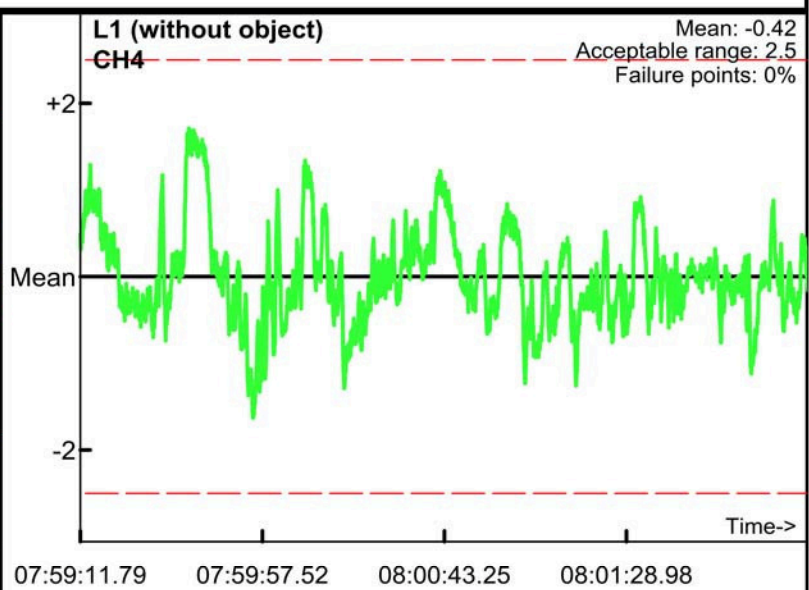
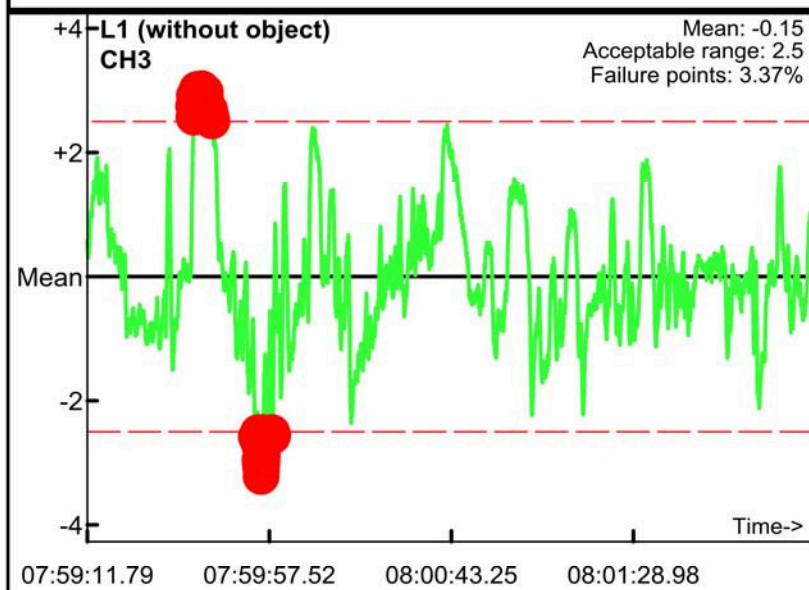

Static Calibration Test

Project: Fort Ord
Equipment: EM-61 Mark II
Grid/Location: QC Area

PM test
Operator: BG & TF
Date: 2008/05/20

● Outside range
— Acceptable limits

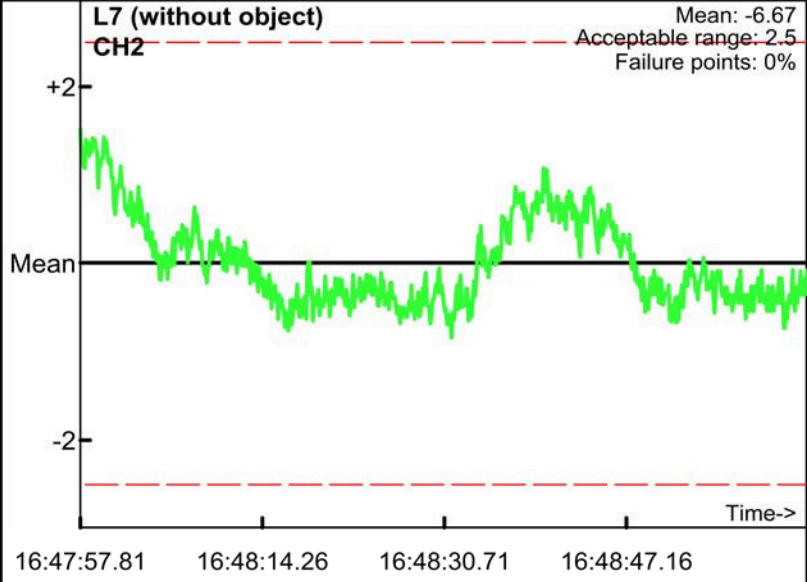
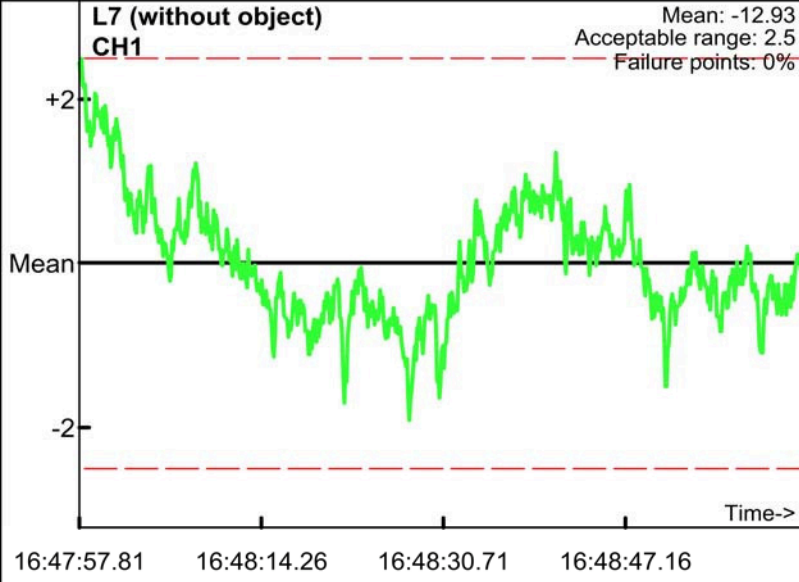
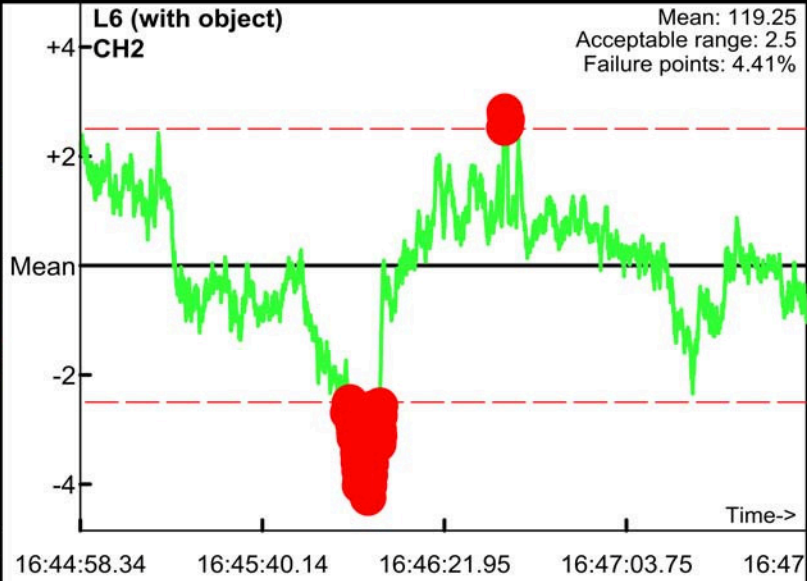
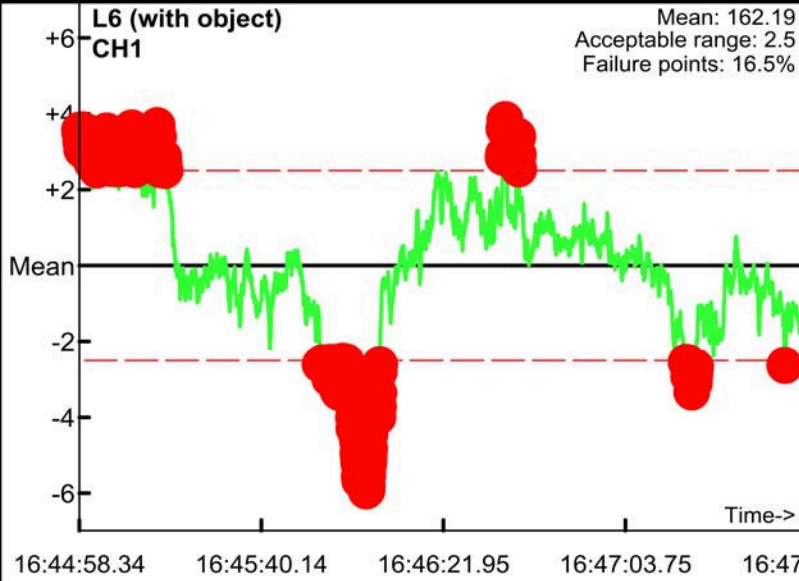
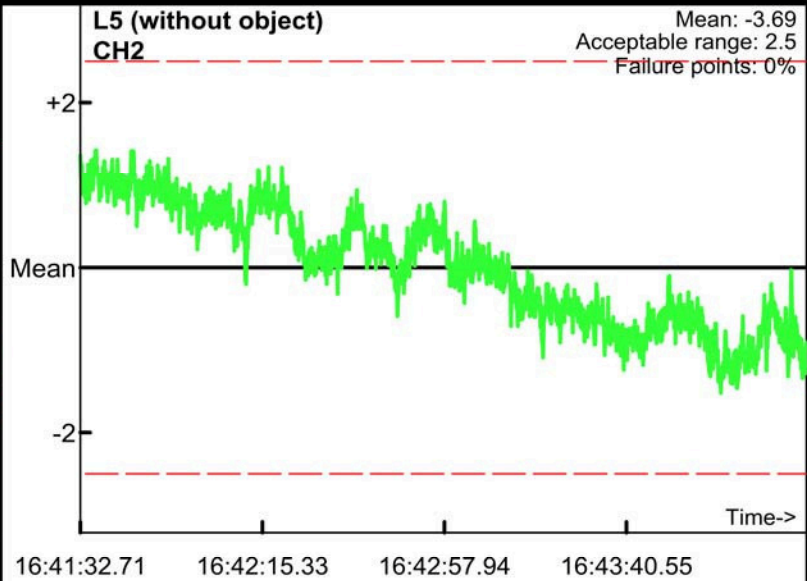
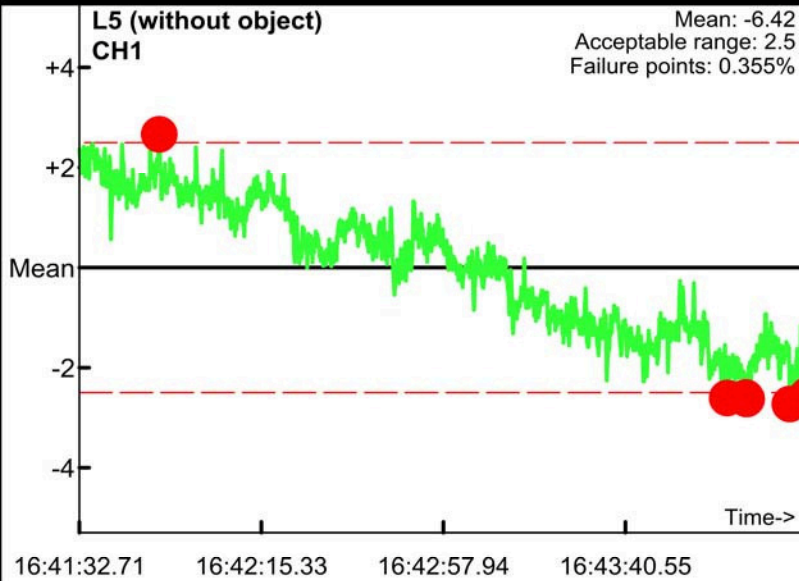

Static Calibration Test

Project: Fort Ord
Equipment: EM-61 Mark II
Grid/Location: QC Area

PM test
Operator: BG & TF
Date: 2008/05/20

● Outside range
— Acceptable limits

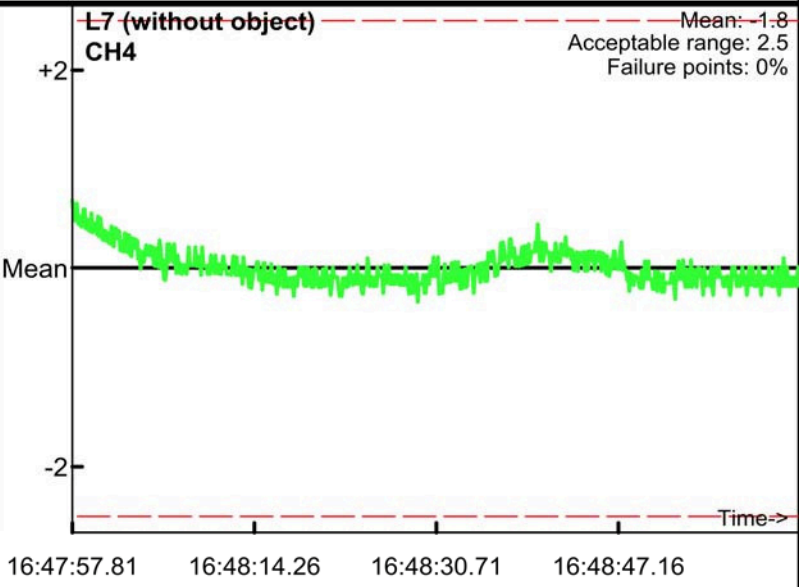
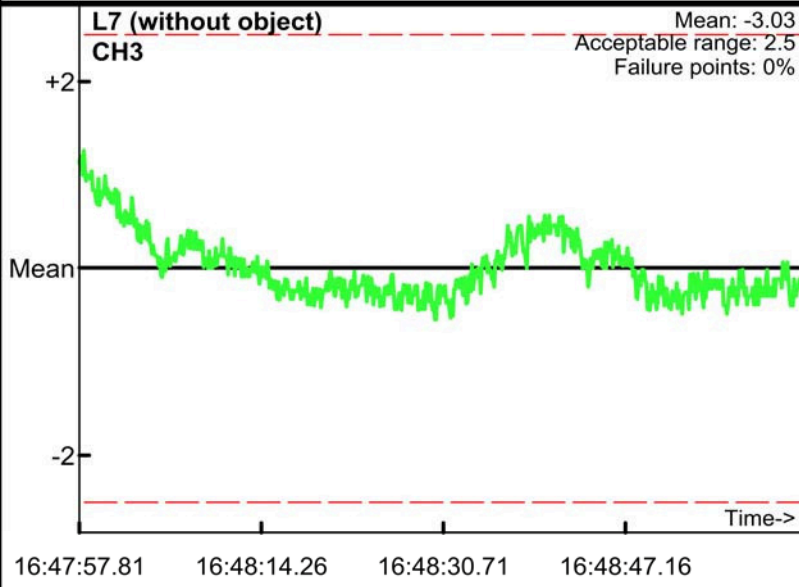
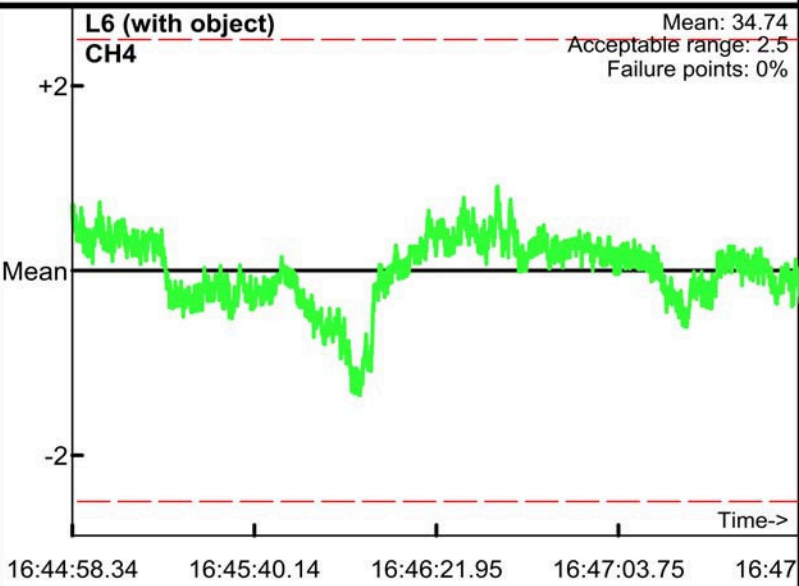
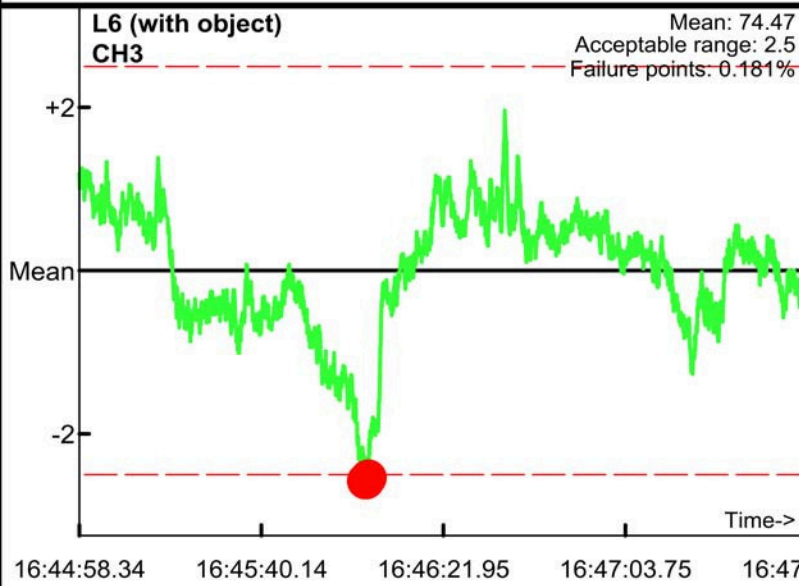
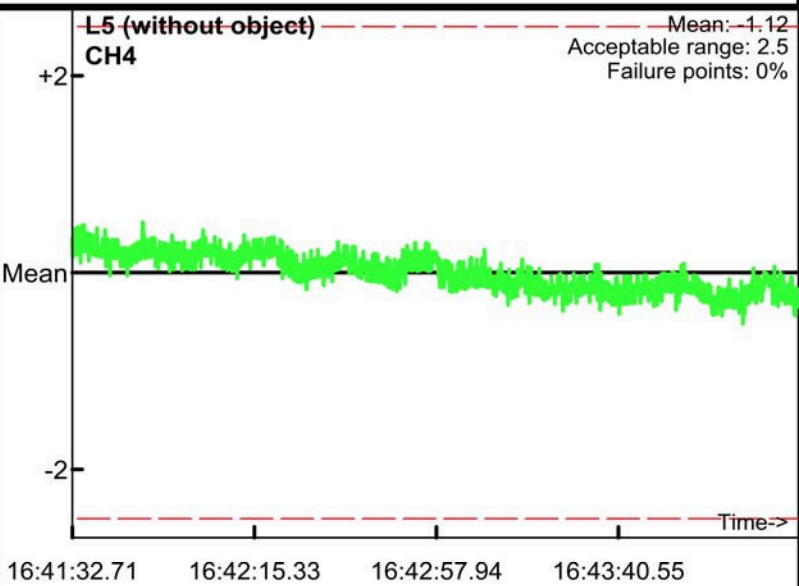
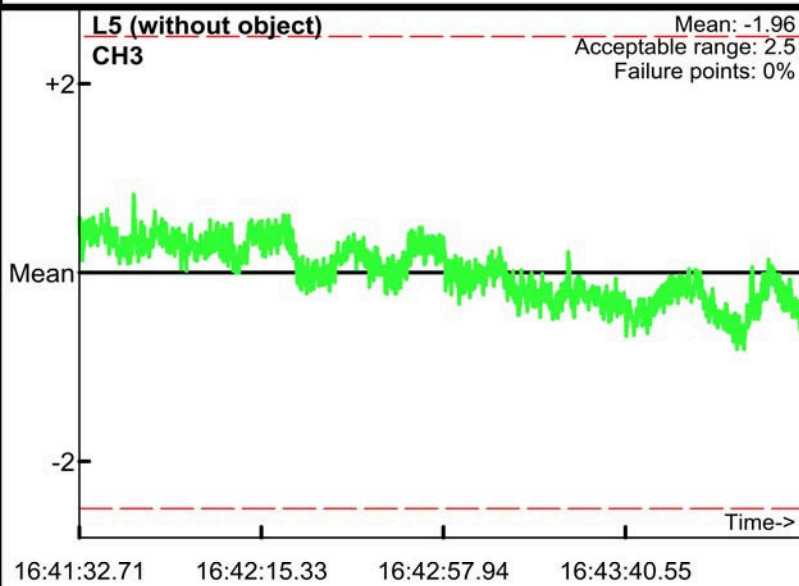

Static Calibration Test

Project: Fort Ord
Equipment: EM-61 Mark II
Grid/Location: QC Area

AM test
Operator: BG & TF
Date: 2008/05/21

● Outside range
— Acceptable limits

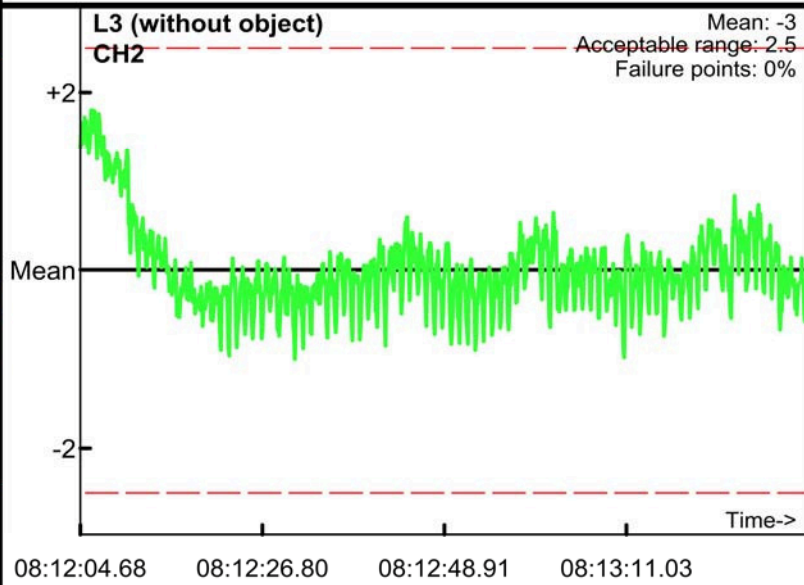
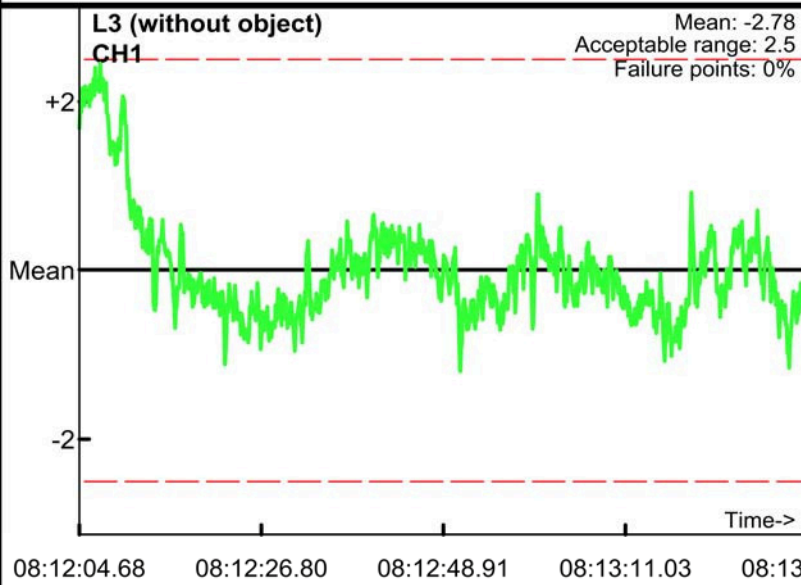
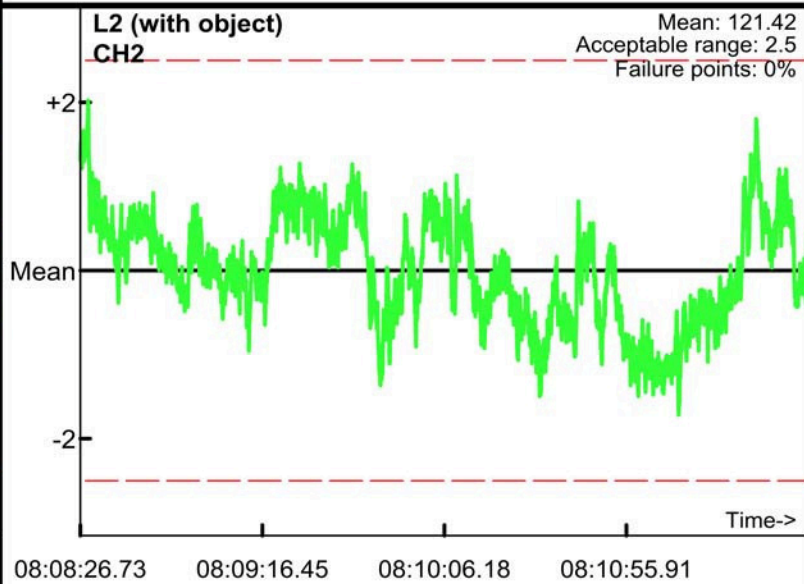
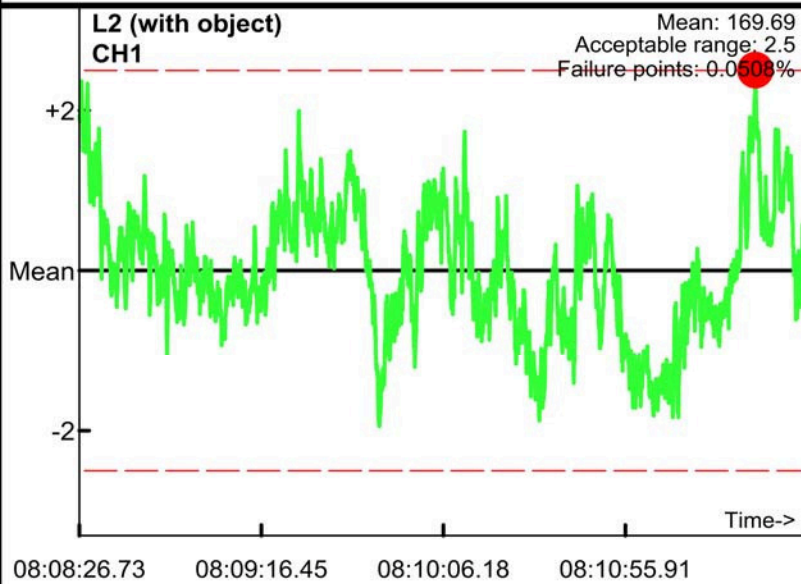
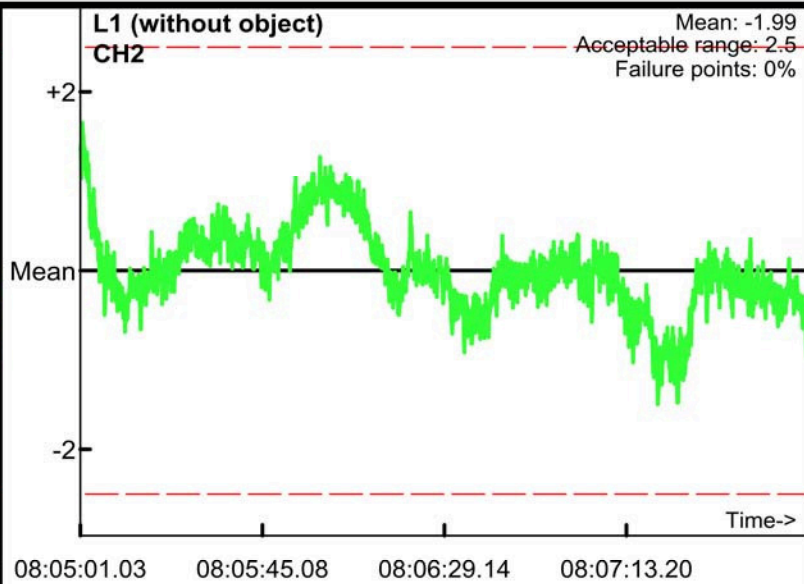
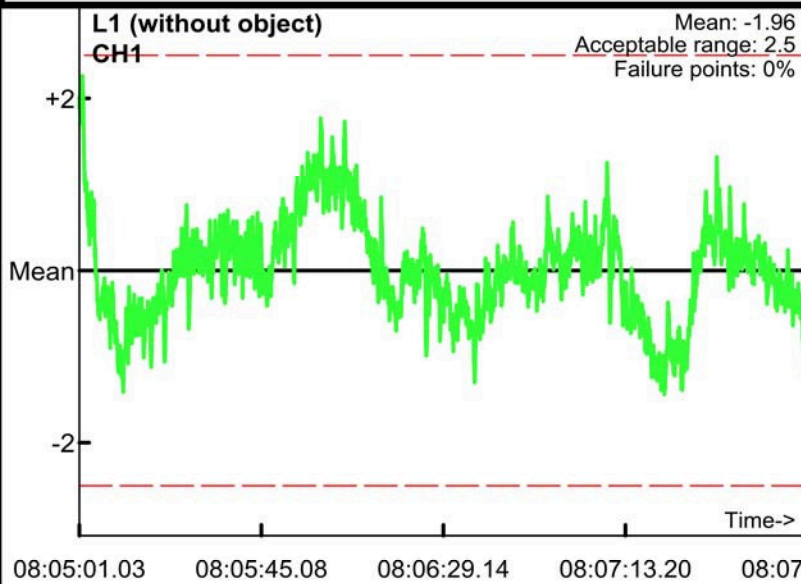

Static Calibration Test

Project: Fort Ord
Equipment: EM-61 Mark II
Grid/Location: QC Area

AM test
Operator: BG & TF
Date: 2008/05/21

● Outside range
— Acceptable limits

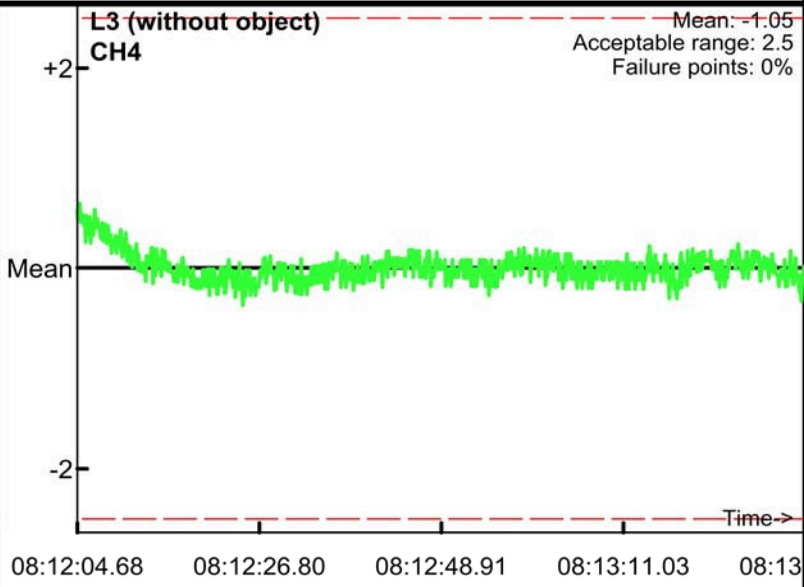
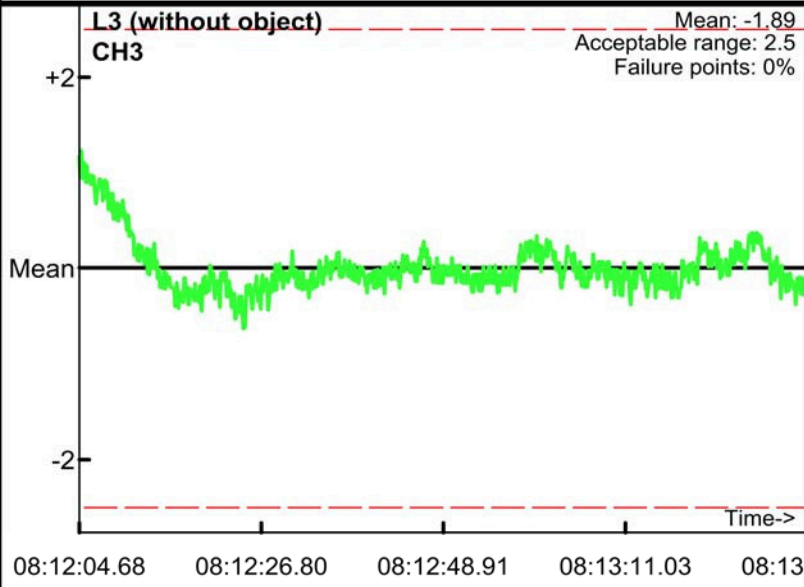
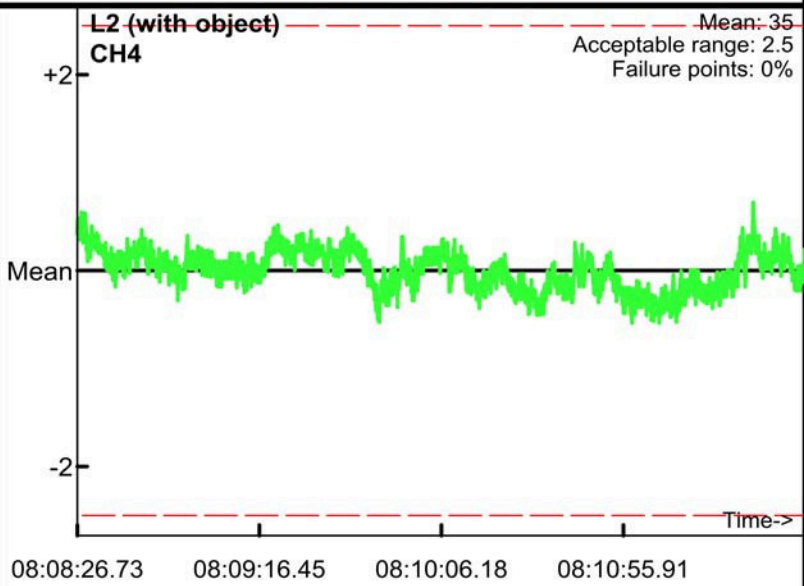
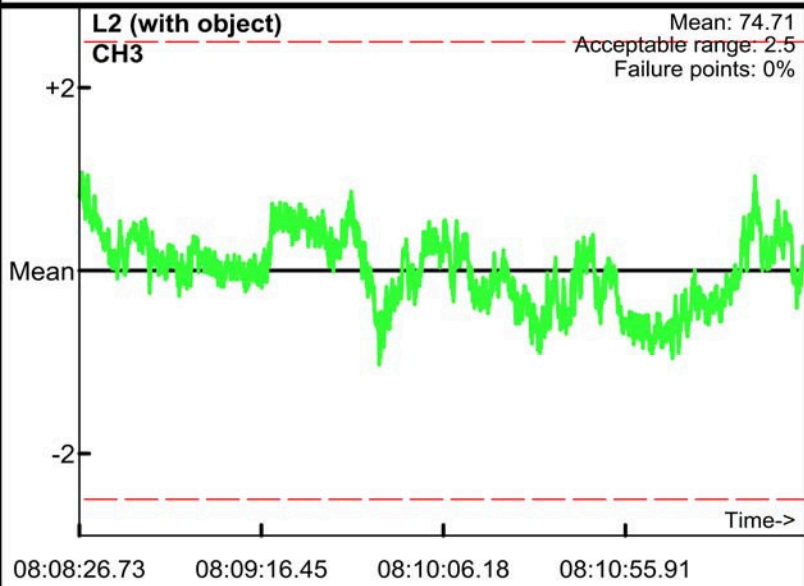
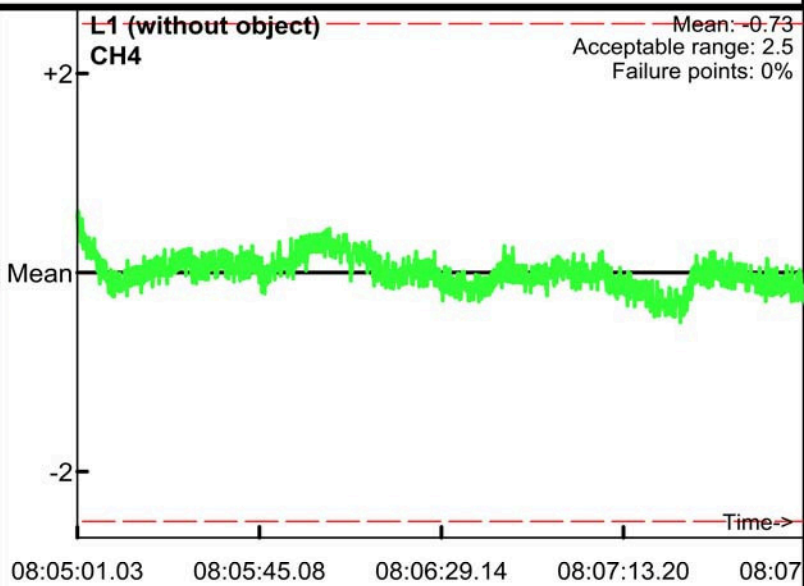
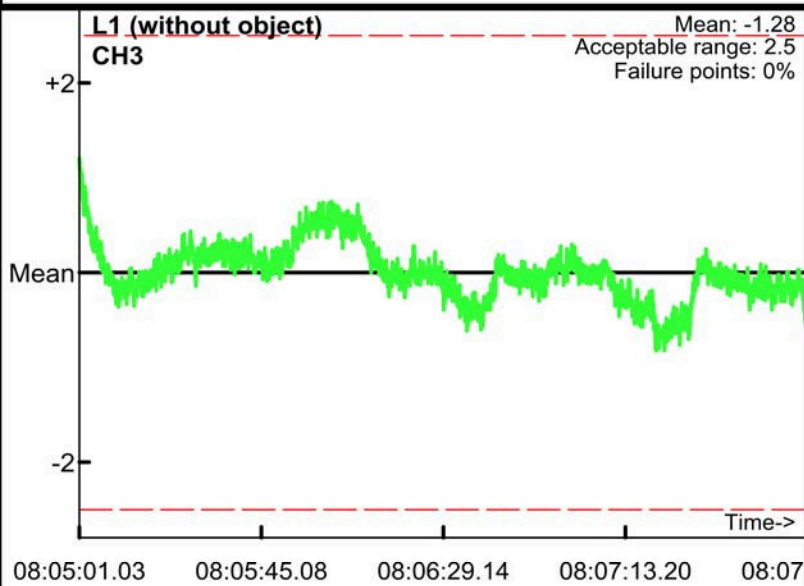

Static Calibration Test

Project: Fort Ord
Equipment: EM-61 Mark II
Grid/Location: QC Area

PM test
Operator: BG & TF
Date: 2008/05/21

● Outside range
— Acceptable limits

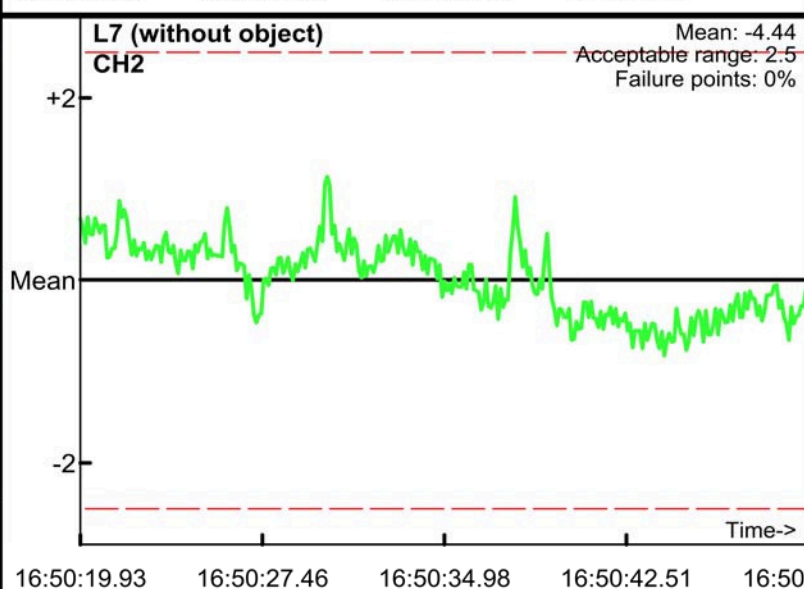
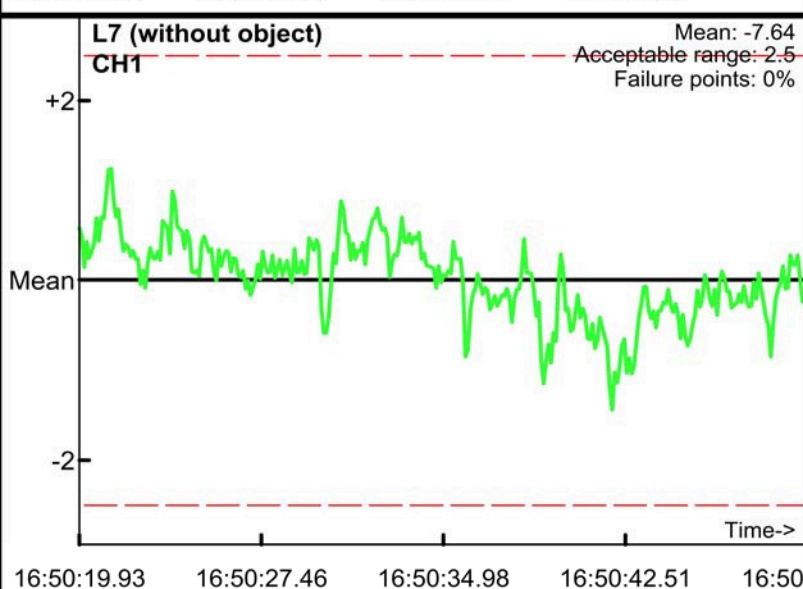
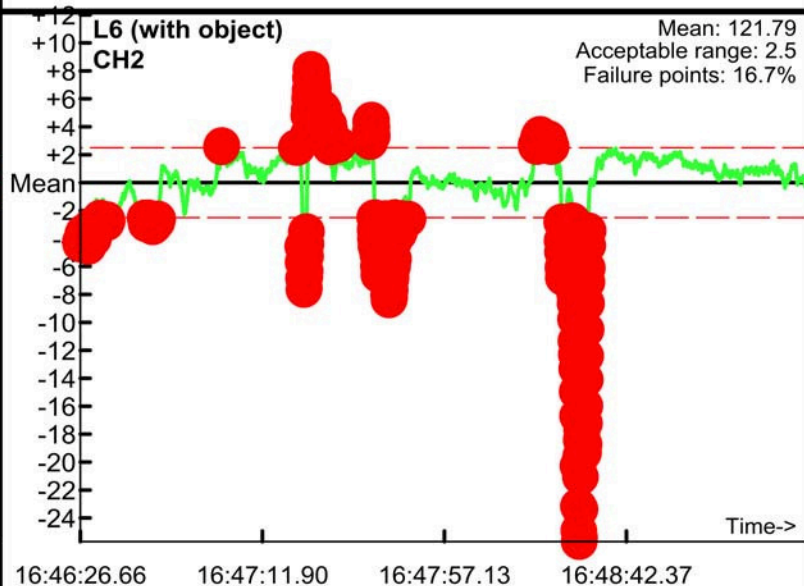
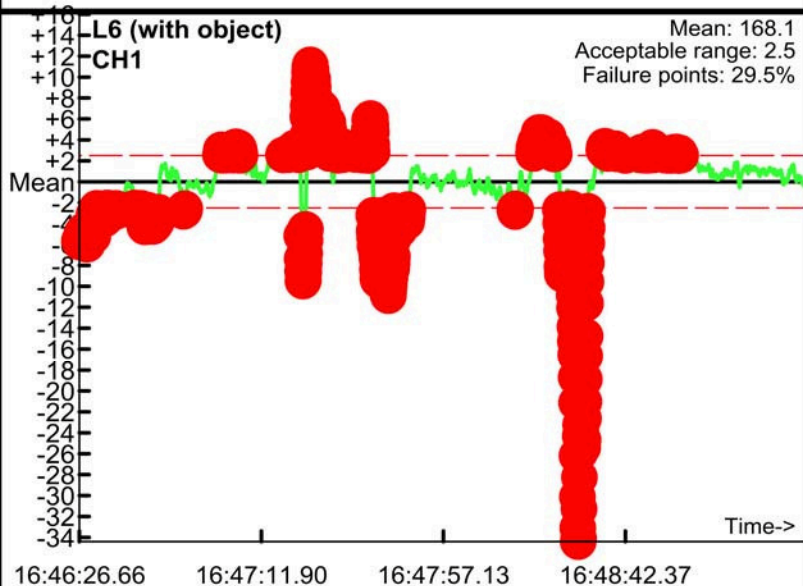
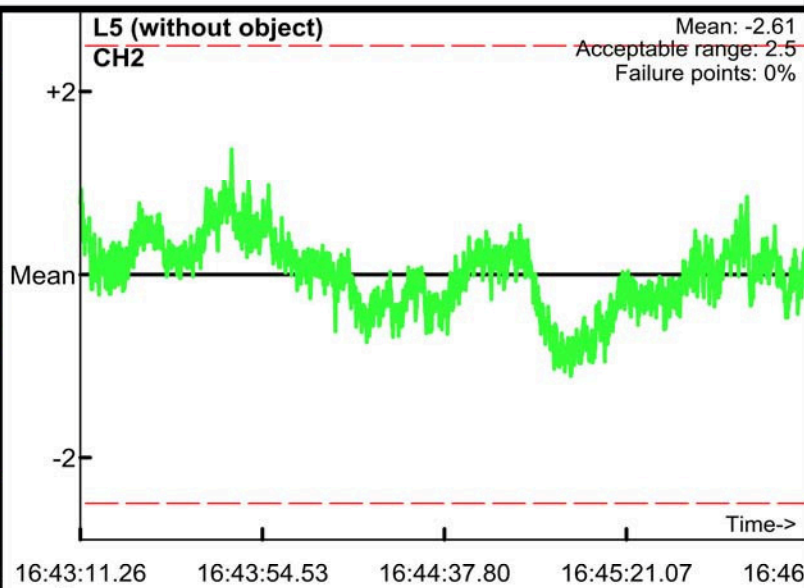
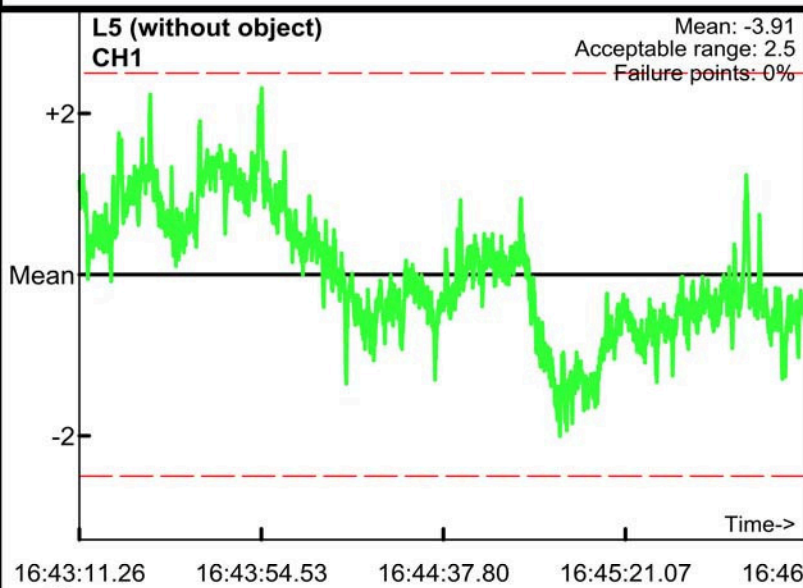

Static Calibration Test

Project: Fort Ord
Equipment: EM-61 Mark II
Grid/Location: QC Area

PM test
Operator: BG & TF
Date: 2008/05/21

● Outside range
--- Acceptable limits

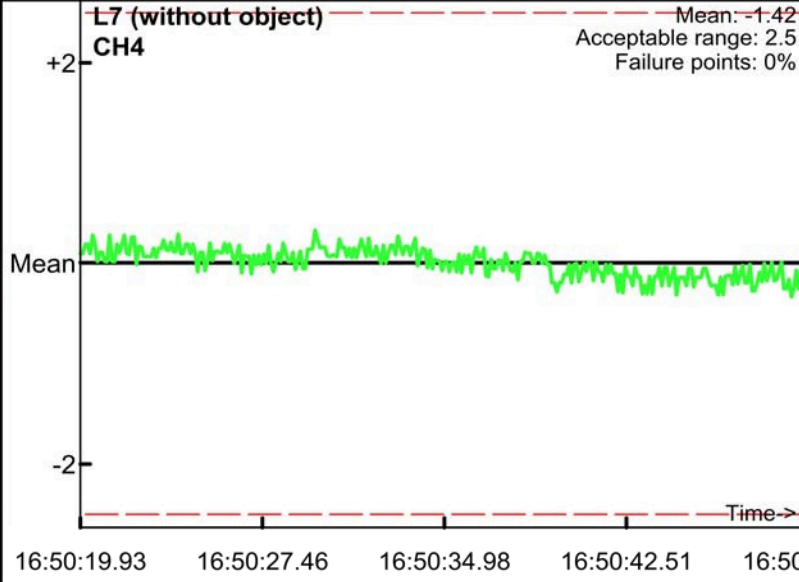
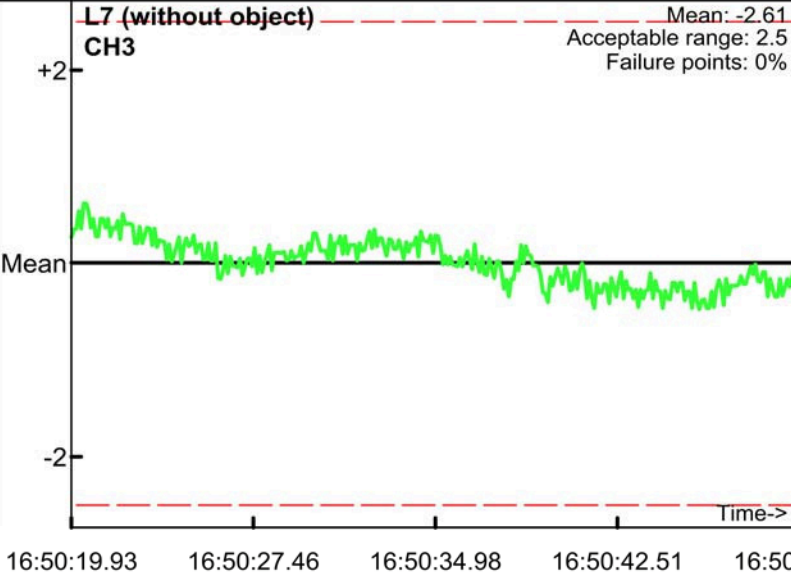
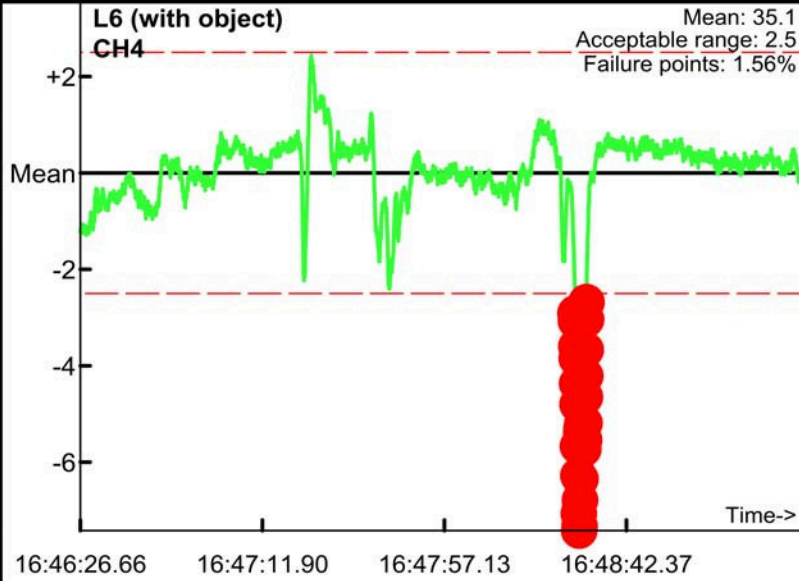
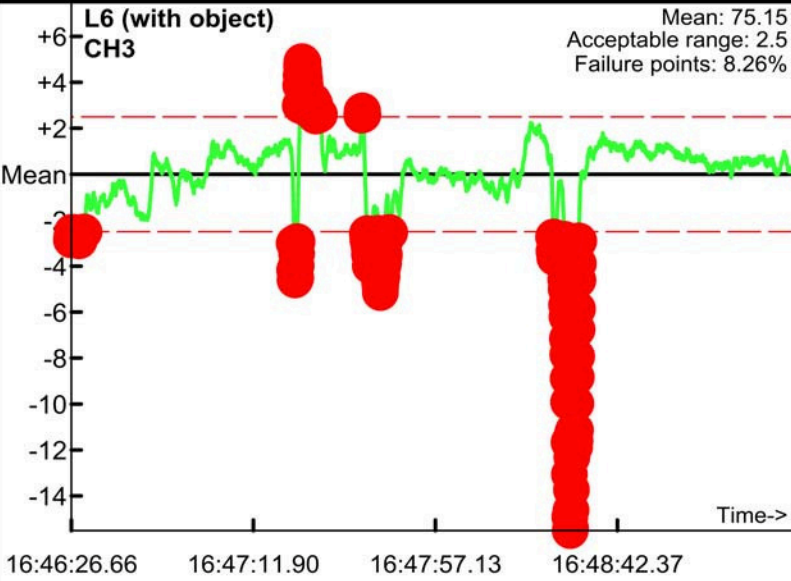
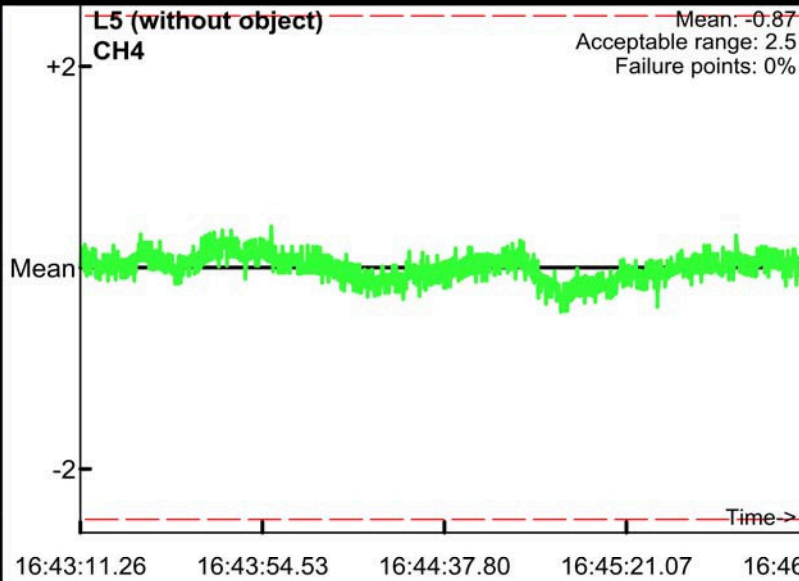
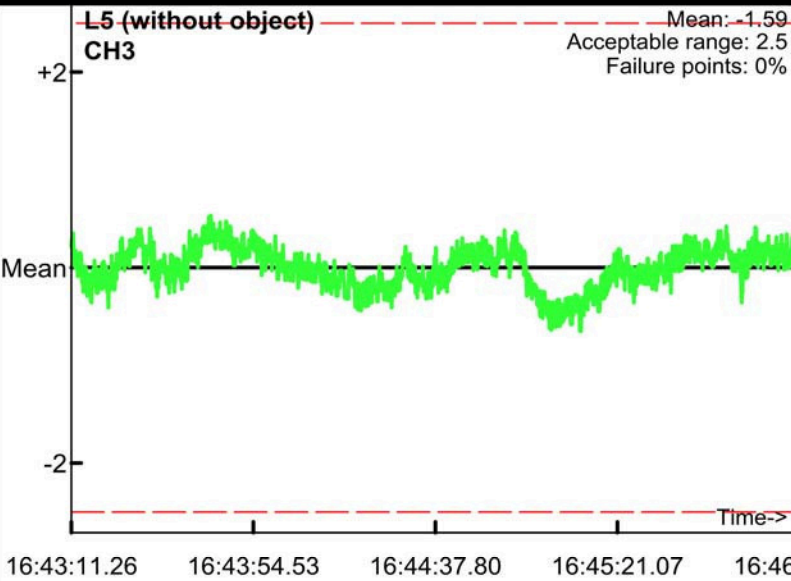

Static Calibration Test

Project: Fort Ord
Equipment: EM-61 Mark II
Grid/Location: QC Area

AM test
Operator: BG & TF
Date: 2008/05/22

● Outside range
— Acceptable limits

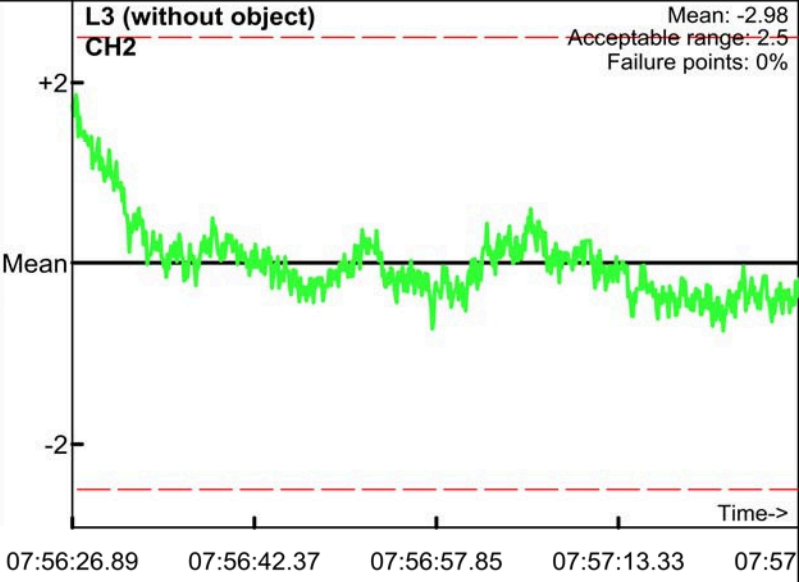
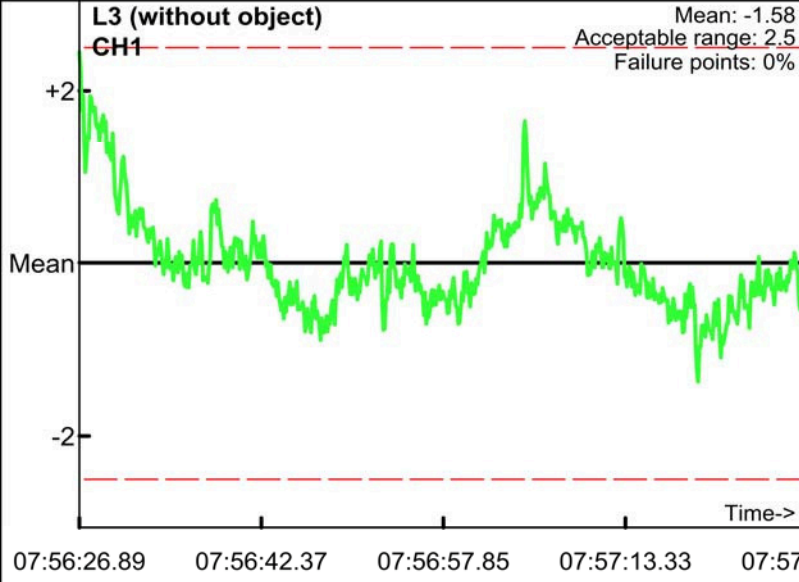
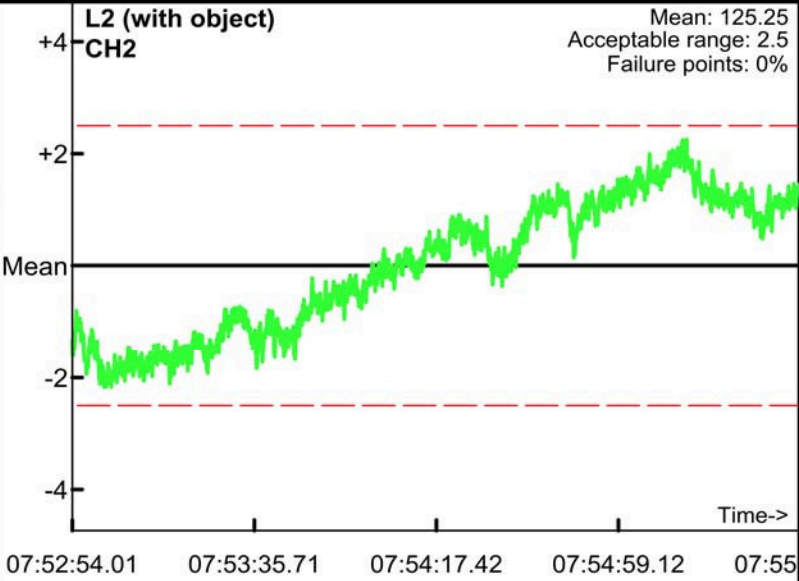
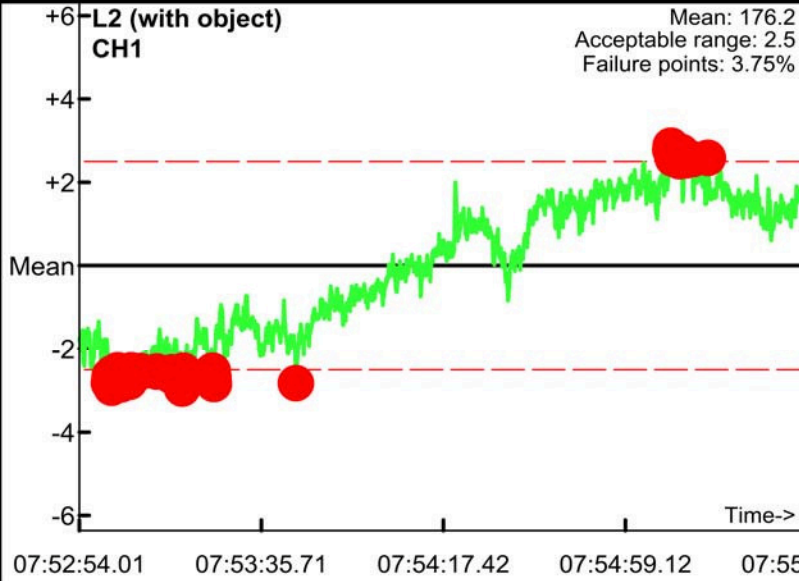
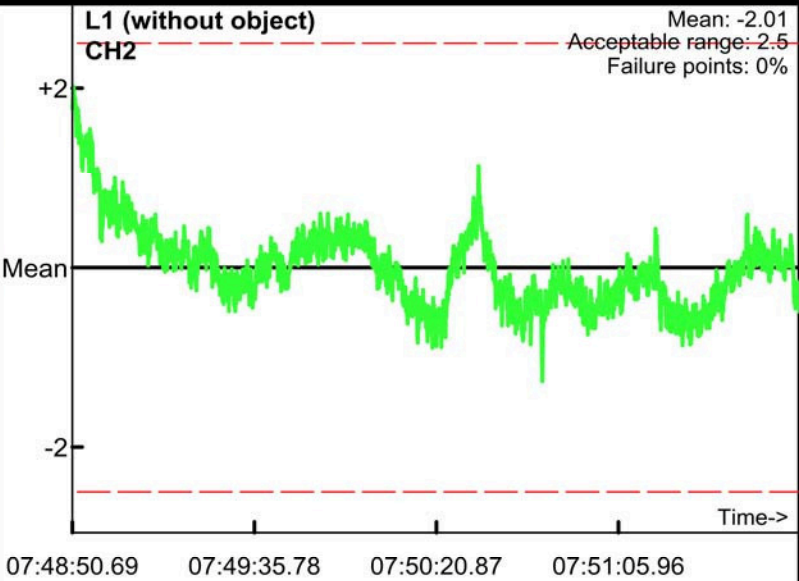
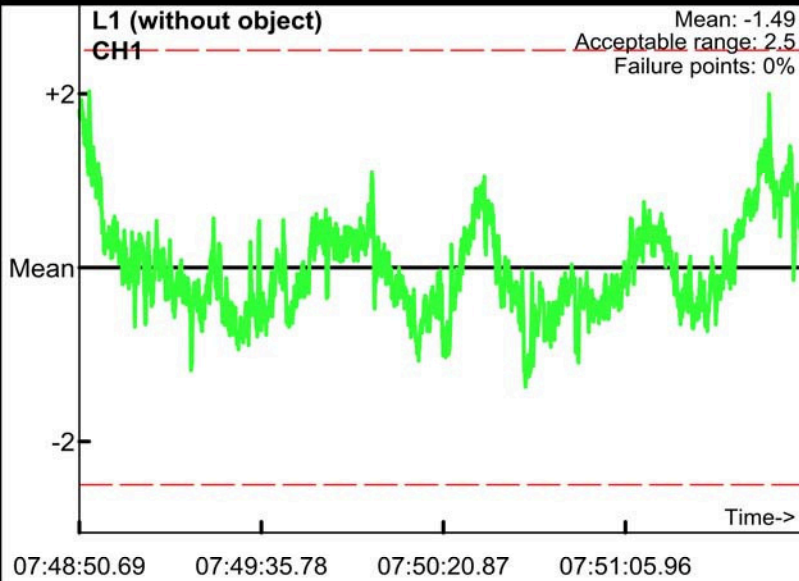

Static Calibration Test

Project: Fort Ord
Equipment: EM-61 Mark II
Grid/Location: QC Area

● Outside range
— Acceptable limits

AM test
Operator: BG & TF
Date: 2008/05/22

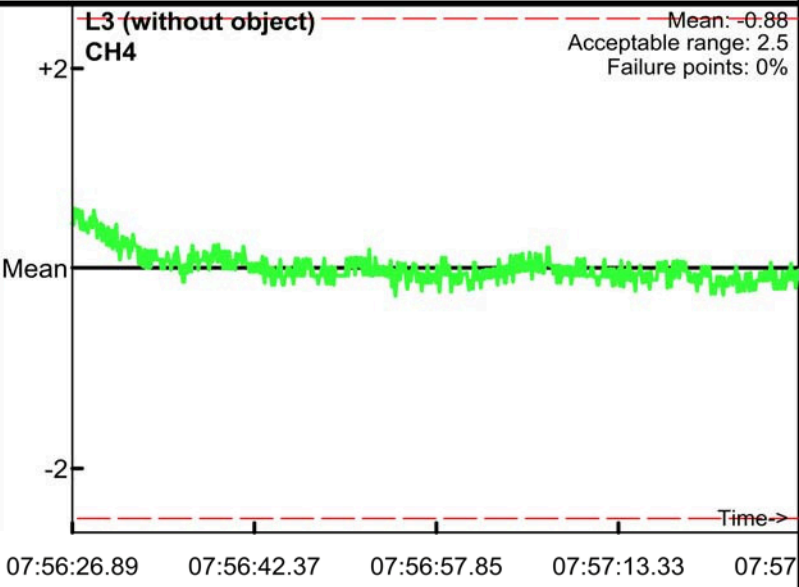
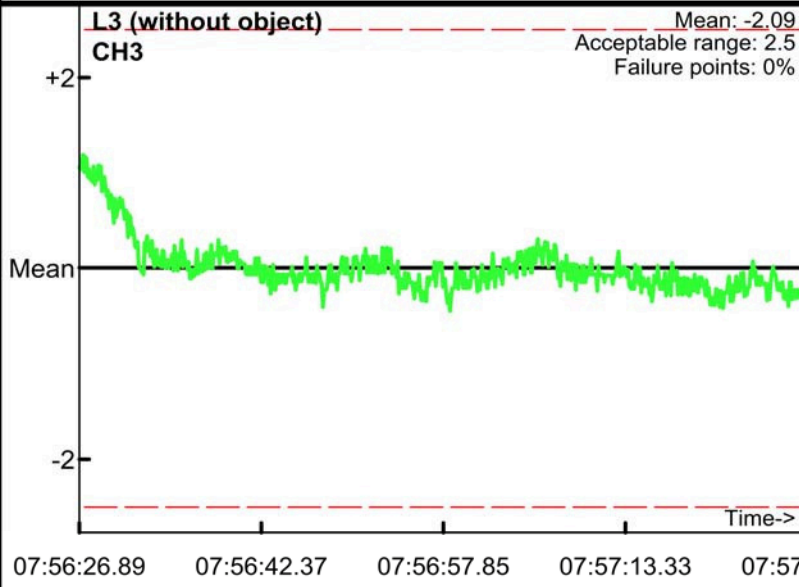
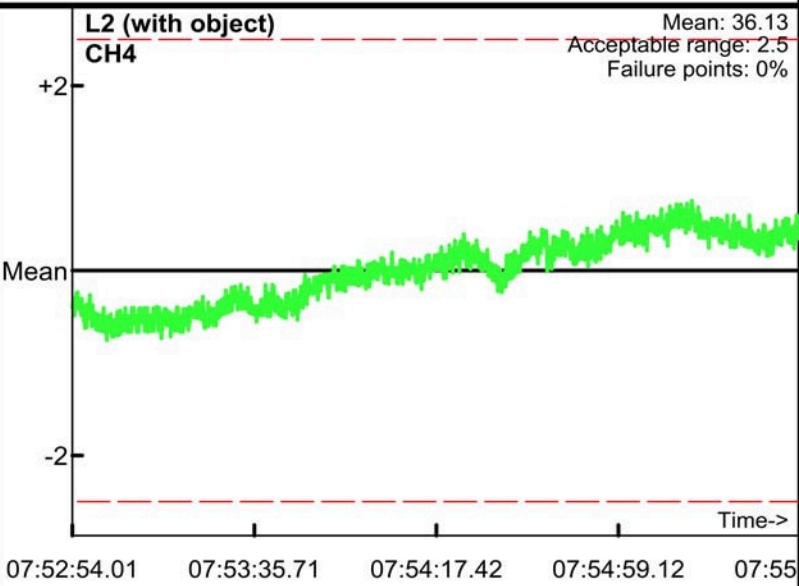
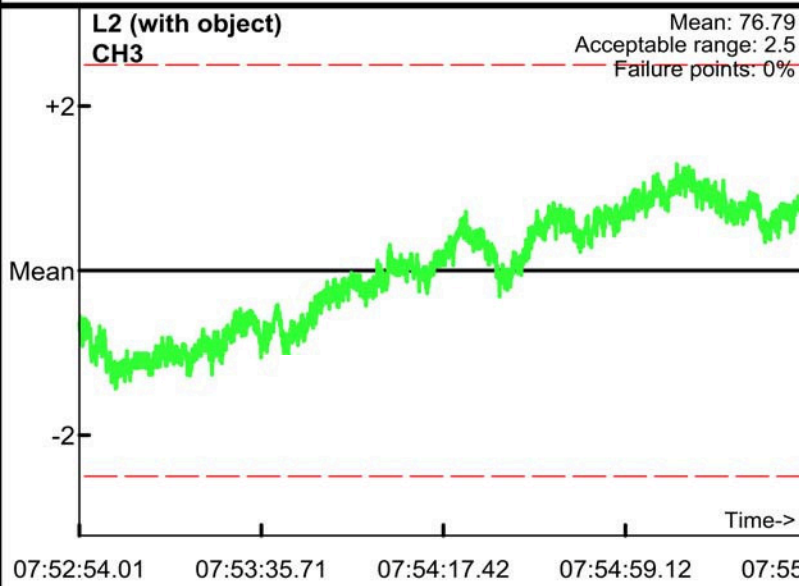
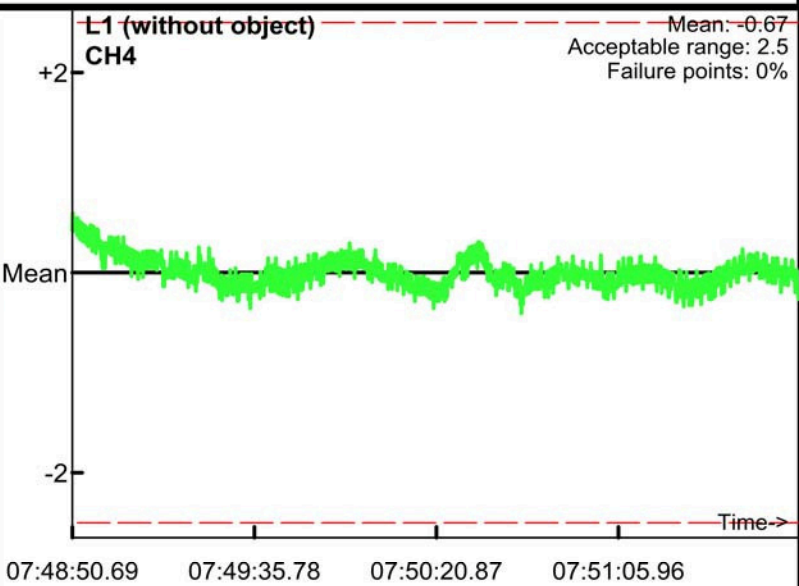
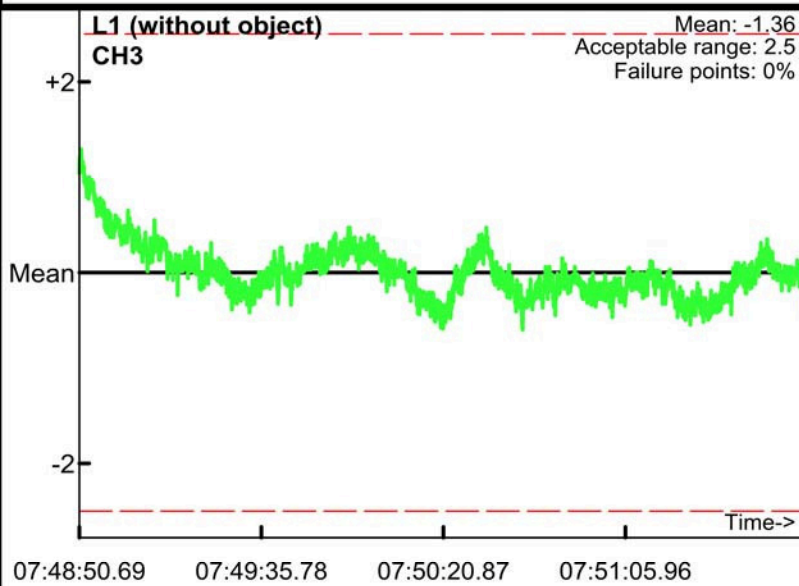

Static Calibration Test

Project: Fort Ord
Equipment: EM-61 Mark II
Grid/Location: QC Area

PM test
Operator: BG & TF
Date: 2008/05/22

● Outside range
— Acceptable limits

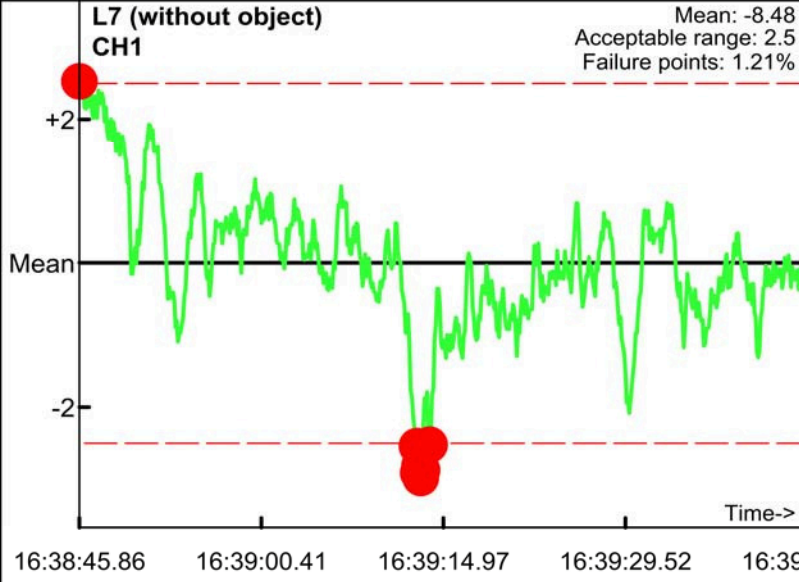
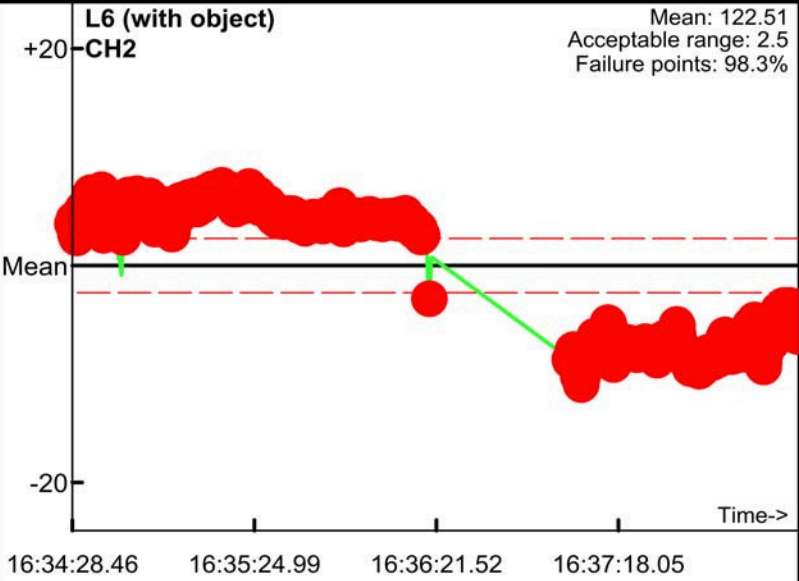
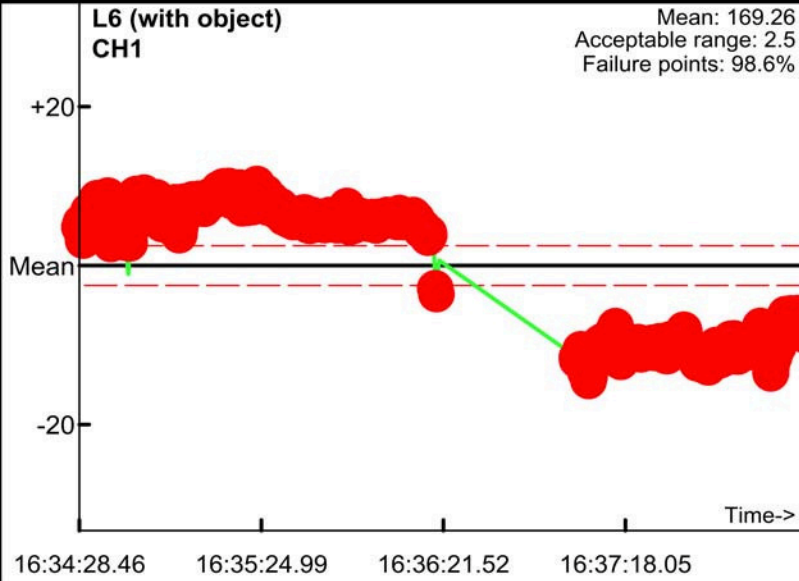
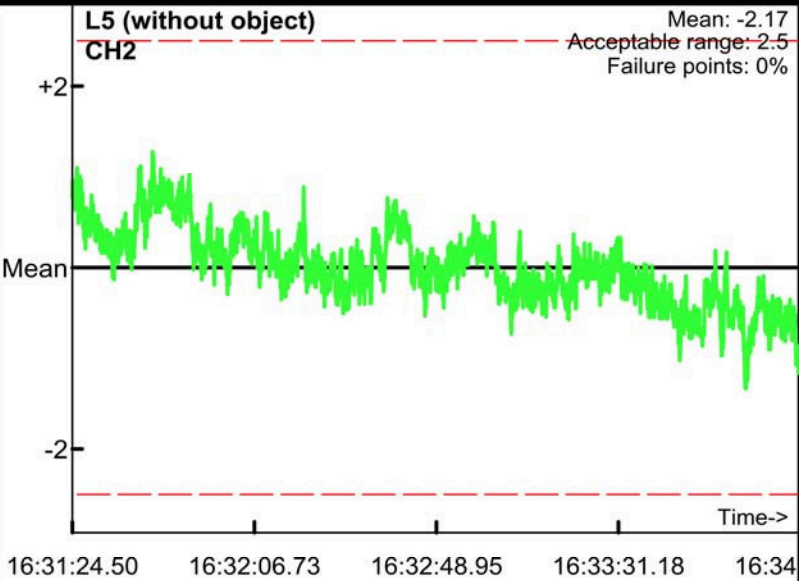
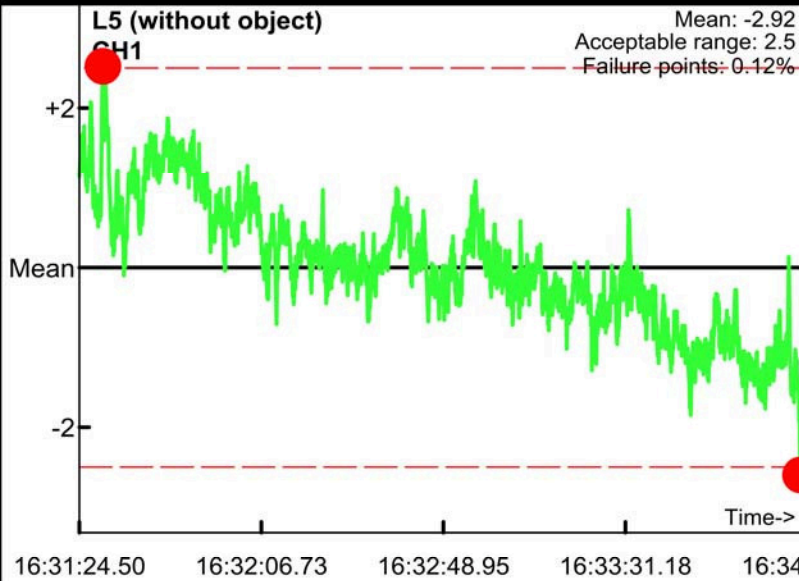

Static Calibration Test

Project: Fort Ord
 Equipment: EM-61 Mark II
 Grid/Location: QC Area

PM test
 Operator: BG & TF
 Date: 2008/05/22

● Outside range
 - - - Acceptable limits

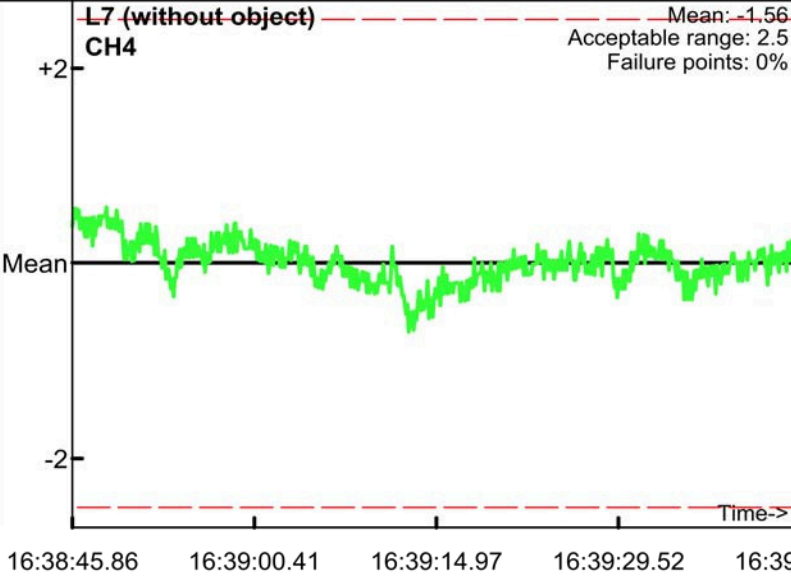
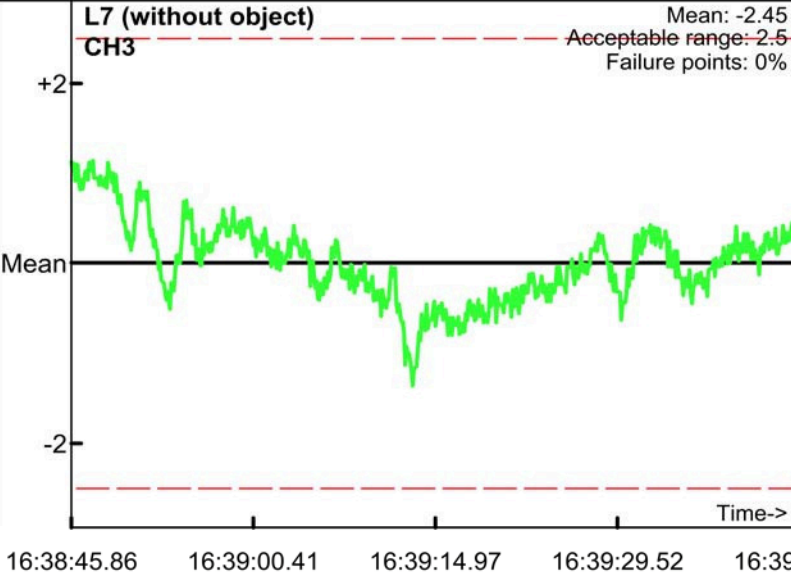
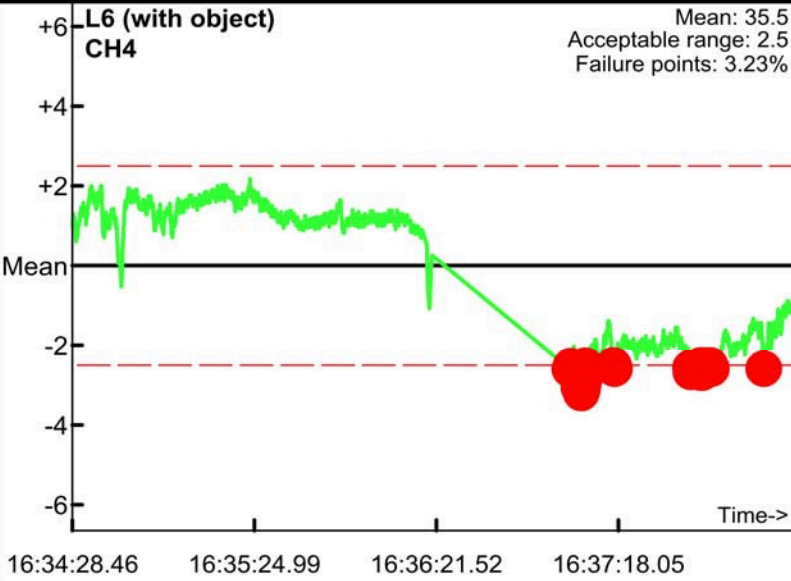
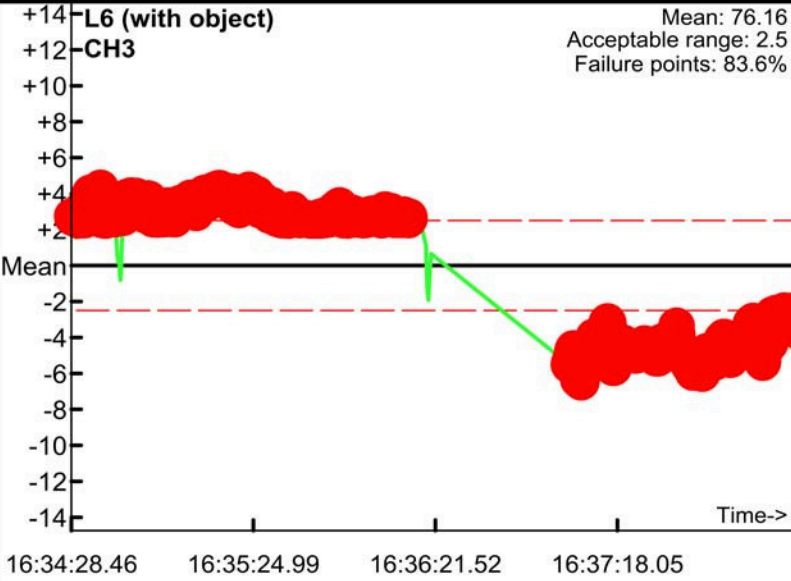
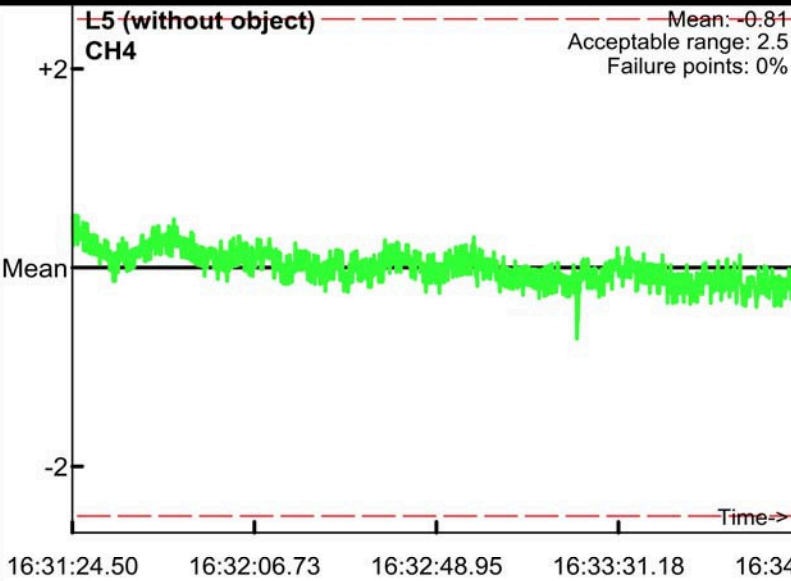
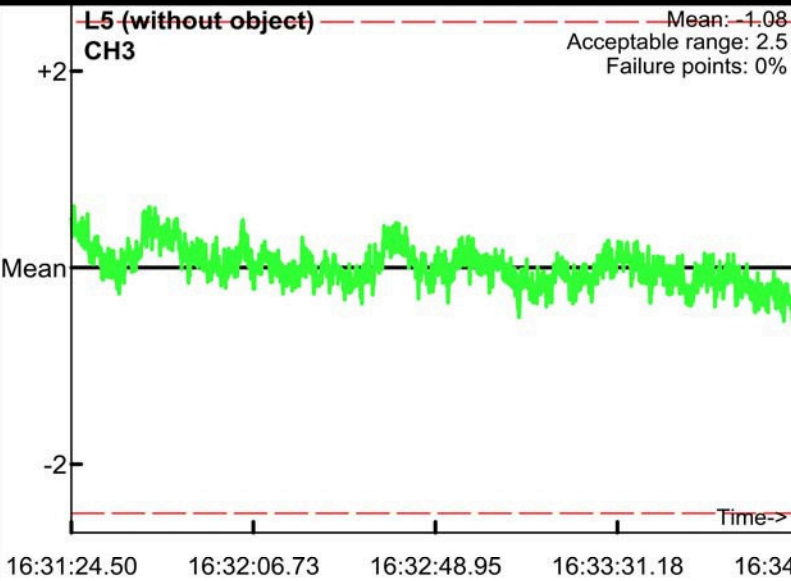

Static Calibration Test

Project: Fort Ord
Equipment: EM-61 Mark II
Grid/Location: QC Area

AM test
Operator: BG & TF
Date: 2008/05/23

● Outside range
— Acceptable limits

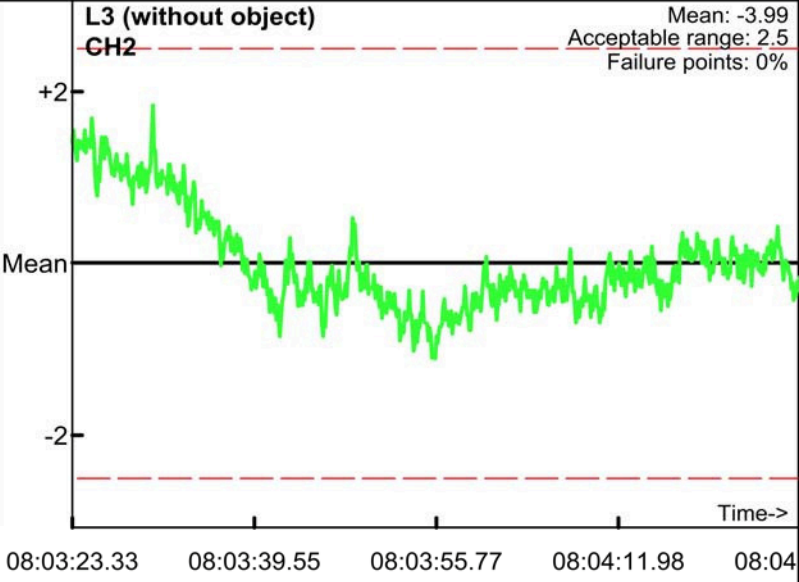
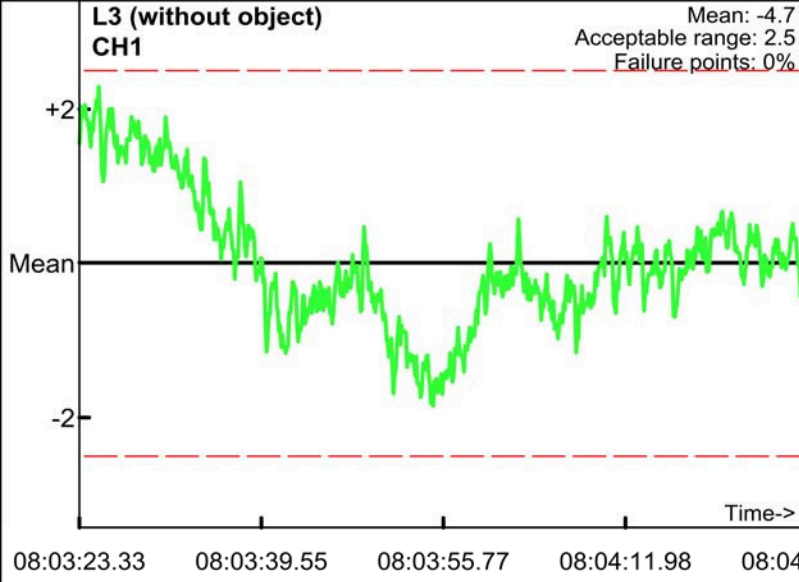
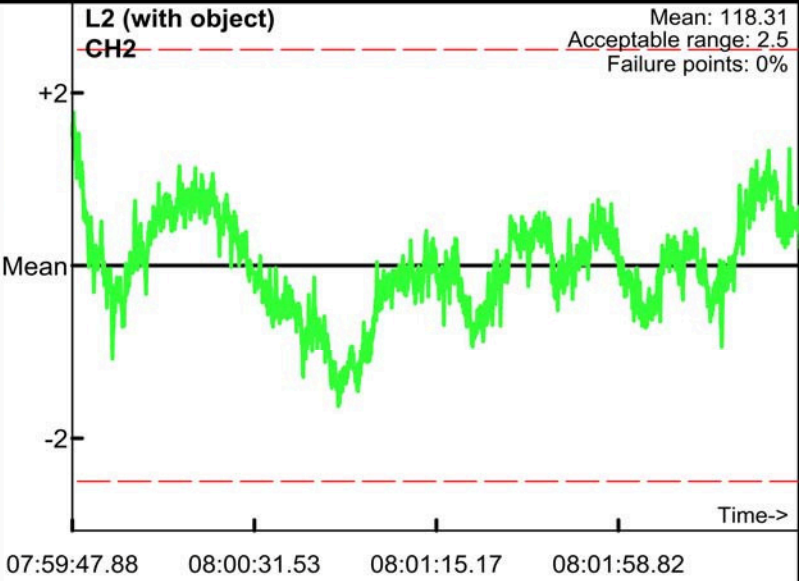
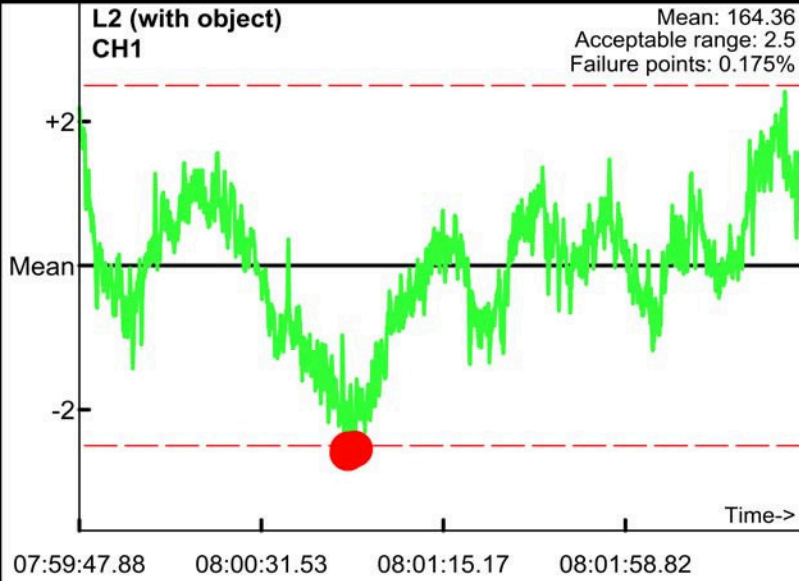
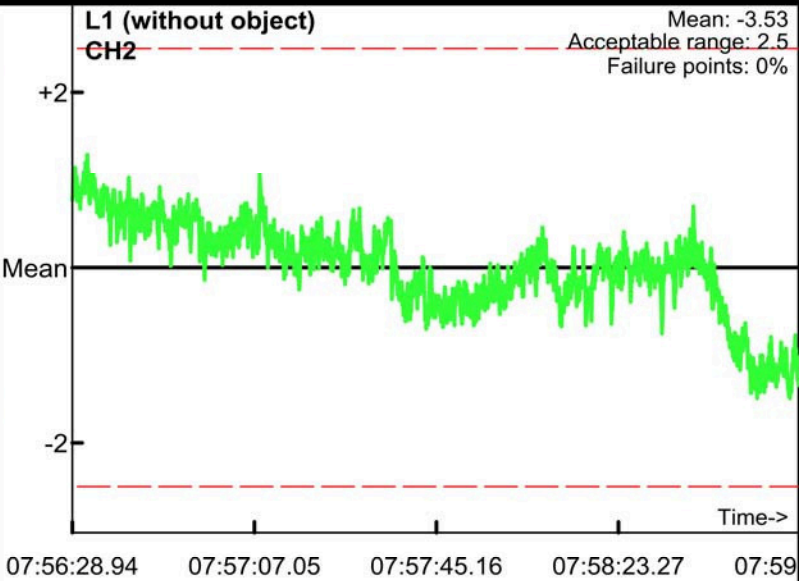
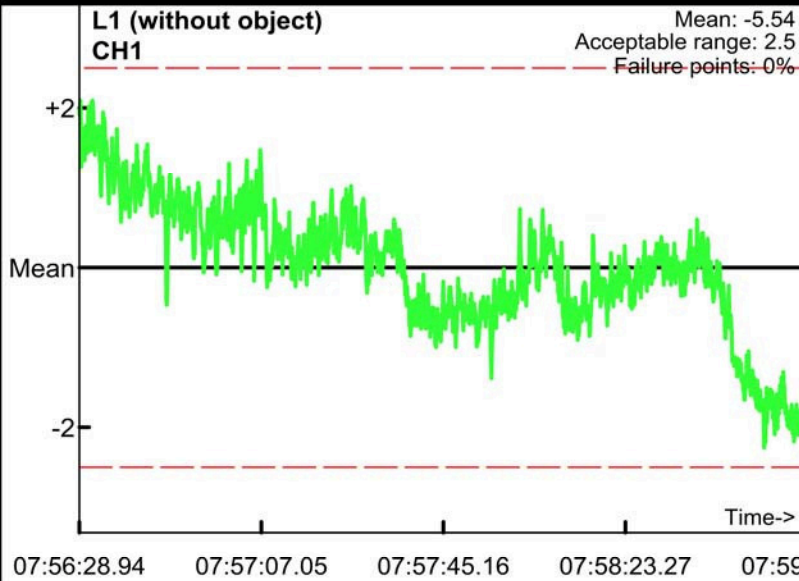

Static Calibration Test

Project: Fort Ord
Equipment: EM-61 Mark II
Grid/Location: QC Area

● Outside range
— Acceptable limits

AM test
Operator: BG & TF
Date: 2008/05/23

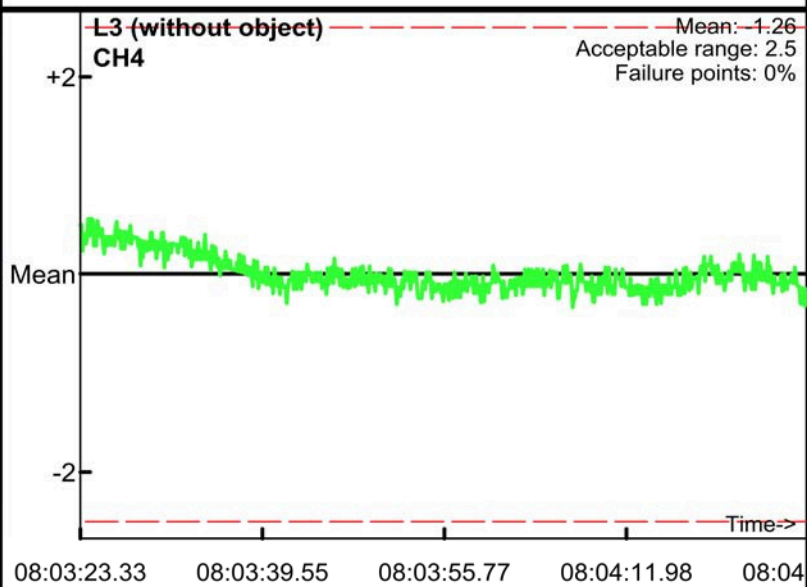
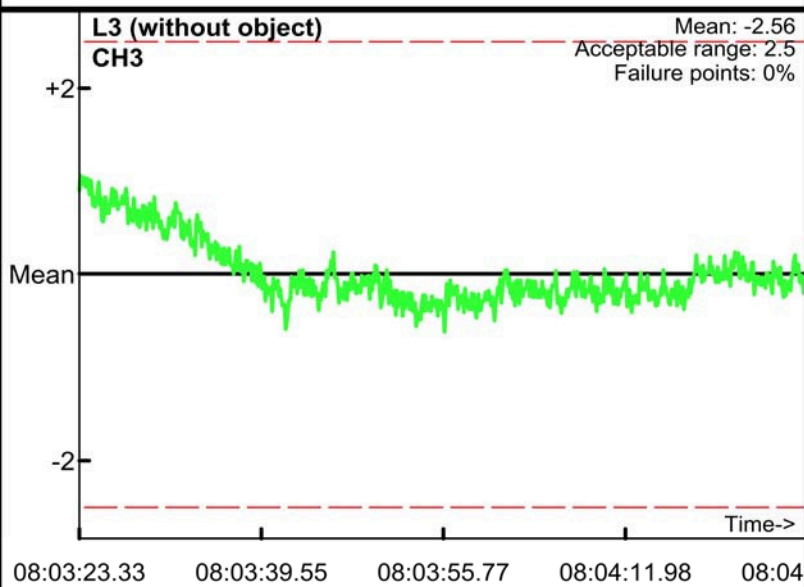
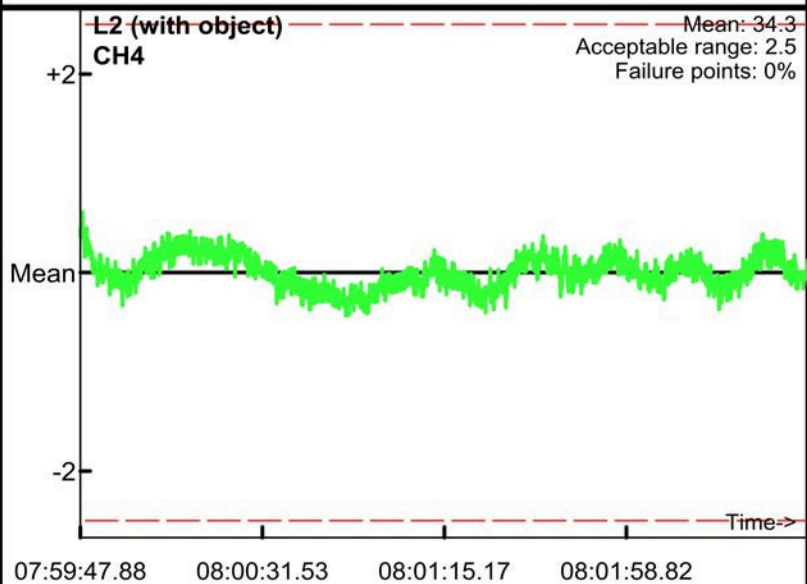
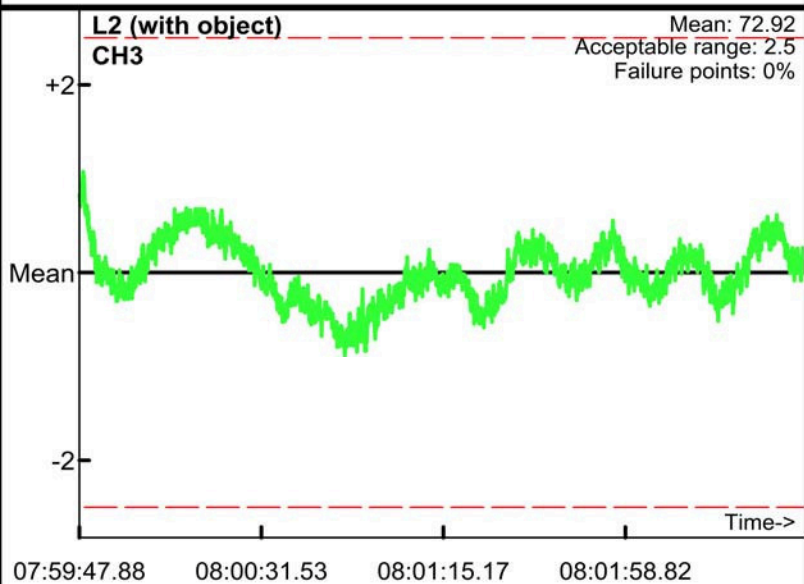
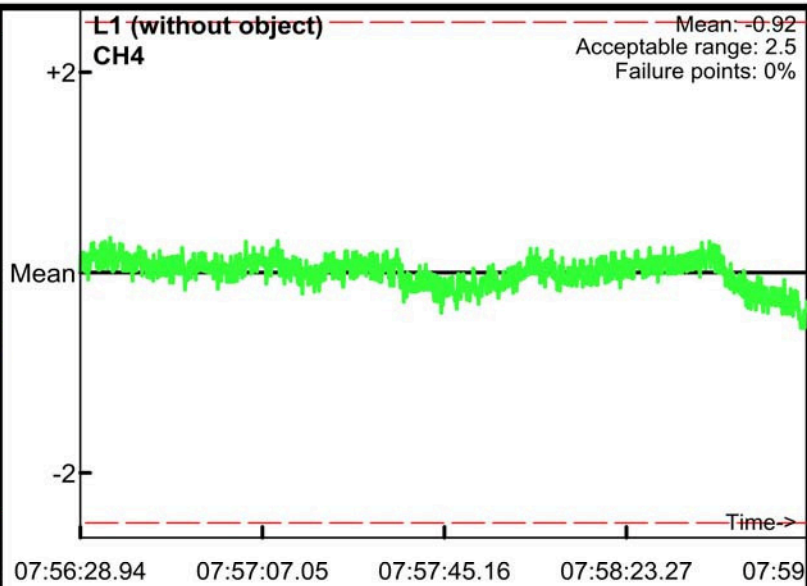
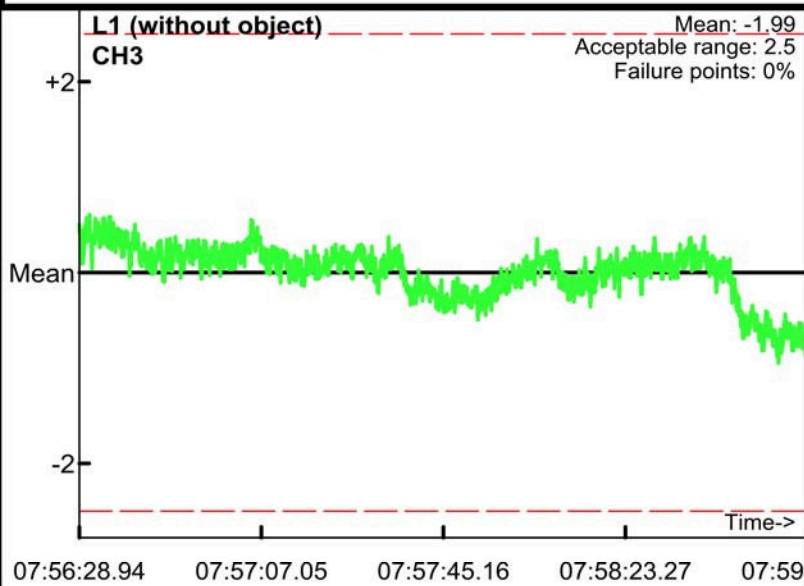

Static Calibration Test

Project: Fort Ord
Equipment: EM-61 Mark II
Grid/Location: QC Area

PM test
Operator: BG & TF
Date: 2008/05/23

● Outside range
— Acceptable limits

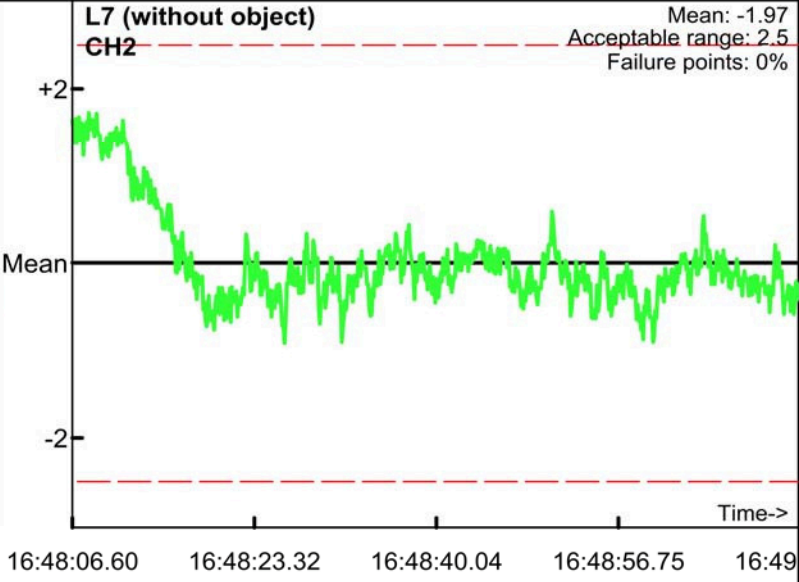
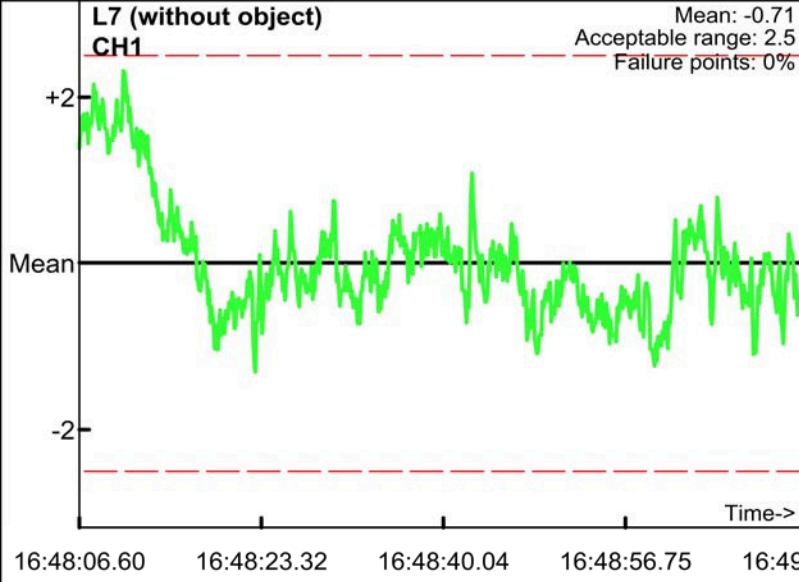
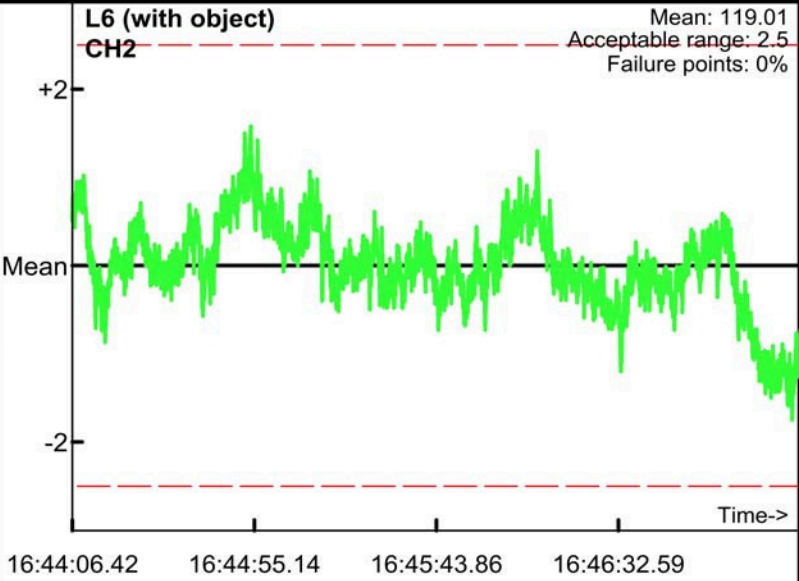
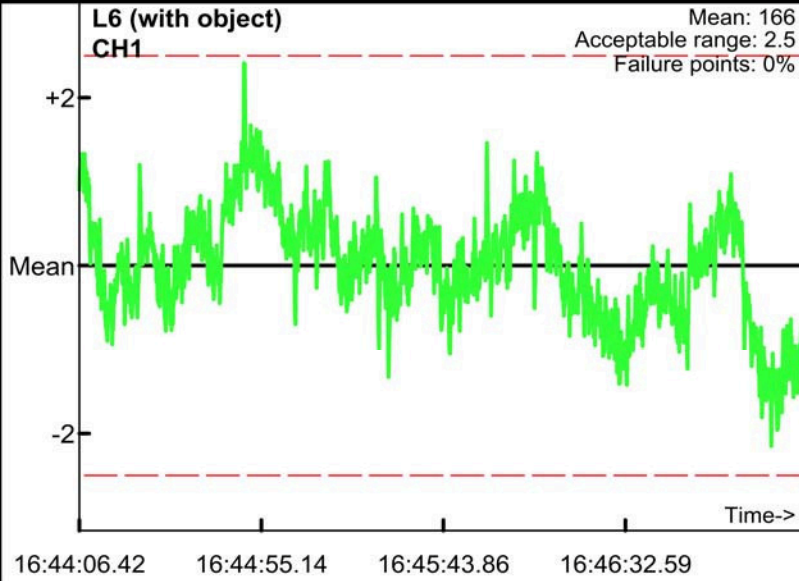
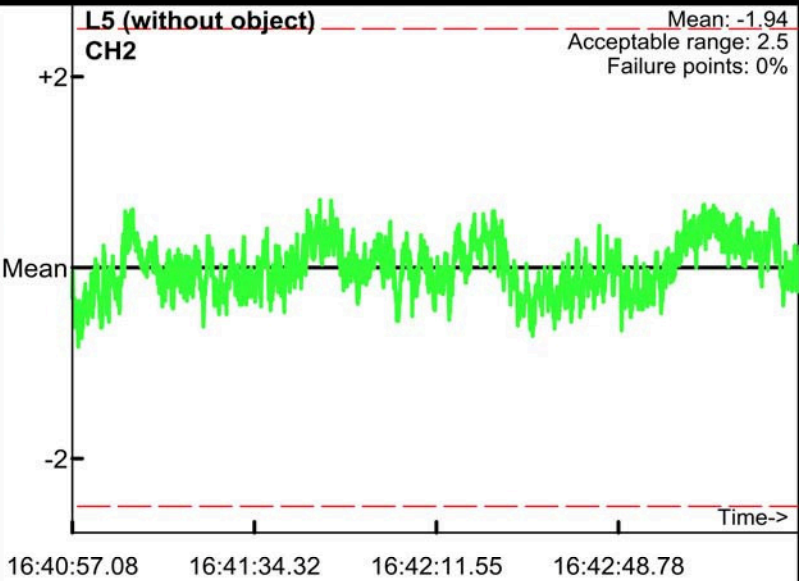
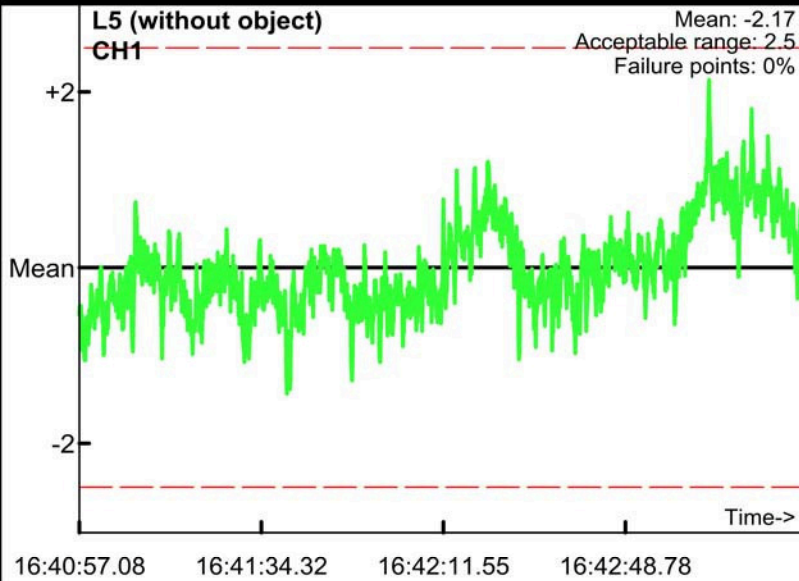

Static Calibration Test

Project: Fort Ord
Equipment: EM-61 Mark II
Grid/Location: QC Area

PM test
Operator: BG & TF
Date: 2008/05/23

● Outside range
— Acceptable limits

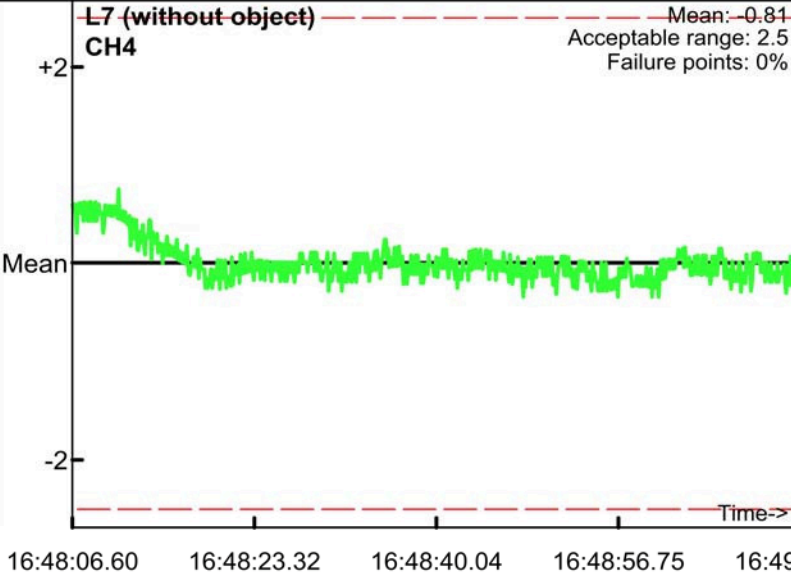
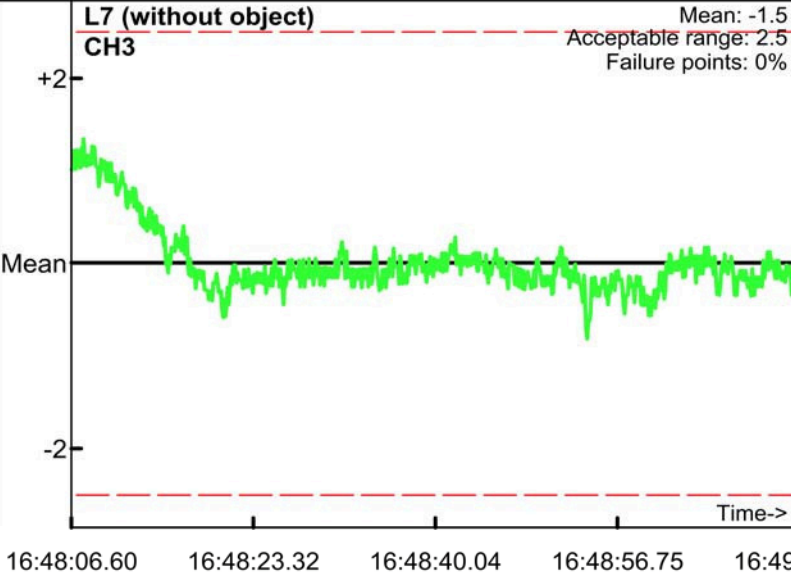
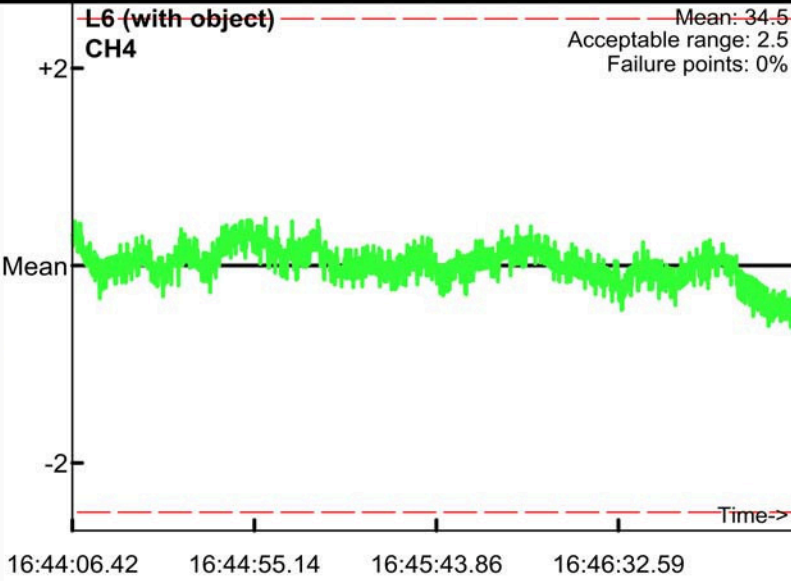
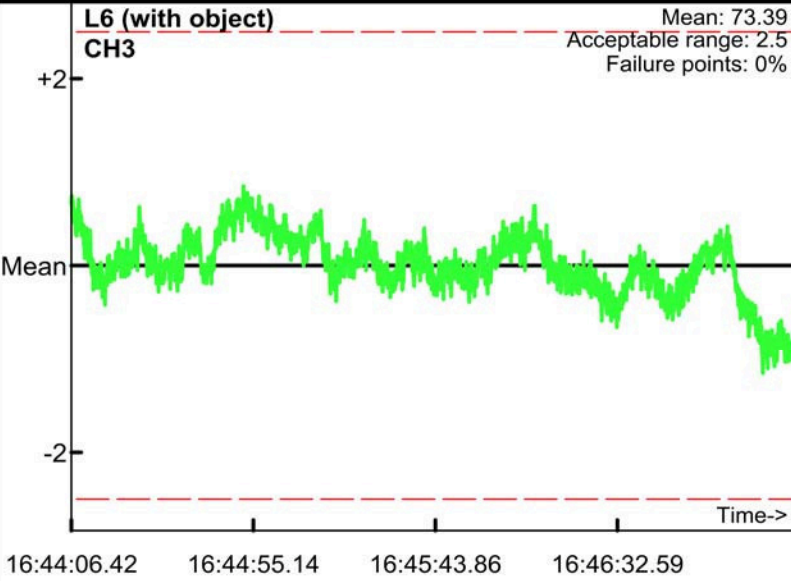
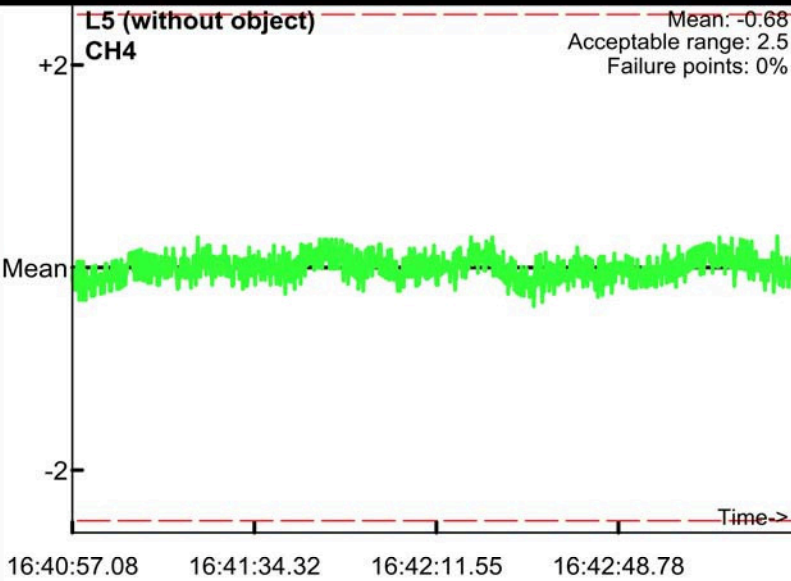
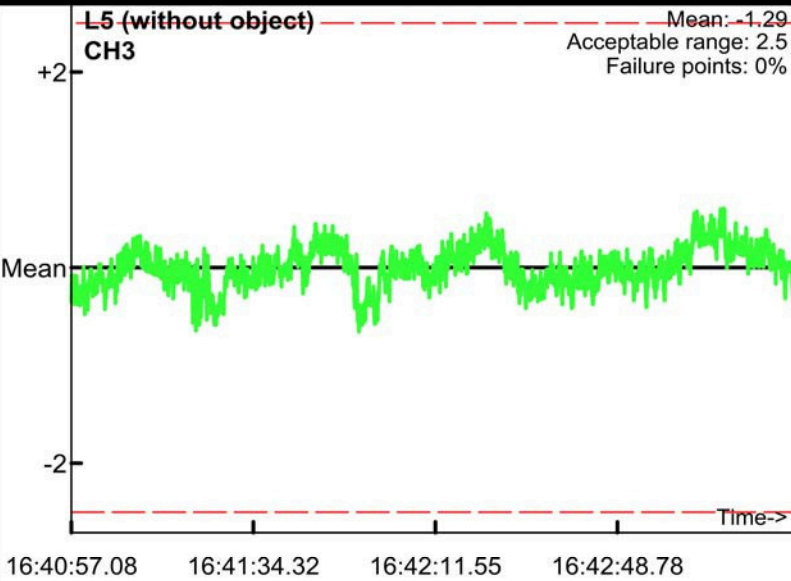

Static Calibration Test

Project: Fort Ord
Equipment: EM-61 Mark II
Grid/Location: QC Area

AM test
Operator: BG & TF
Date: 2008/05/27

● Outside range
- - - Acceptable limits

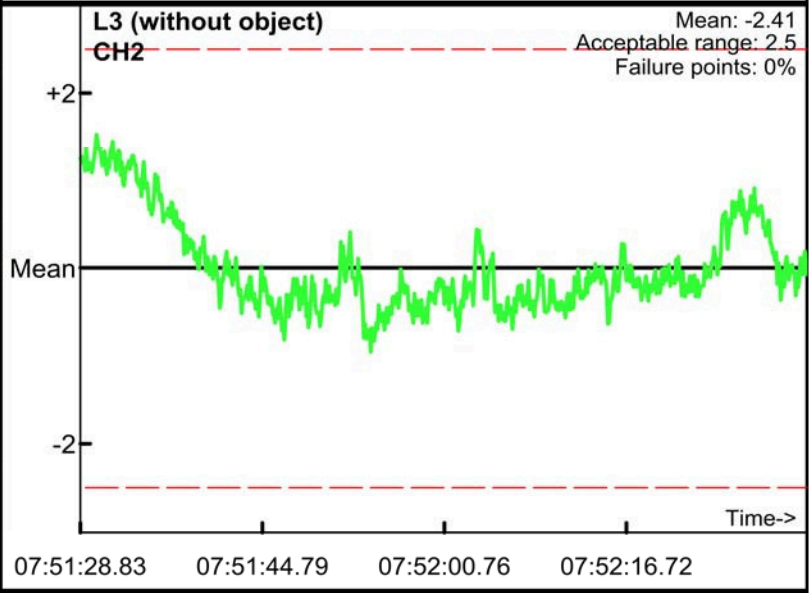
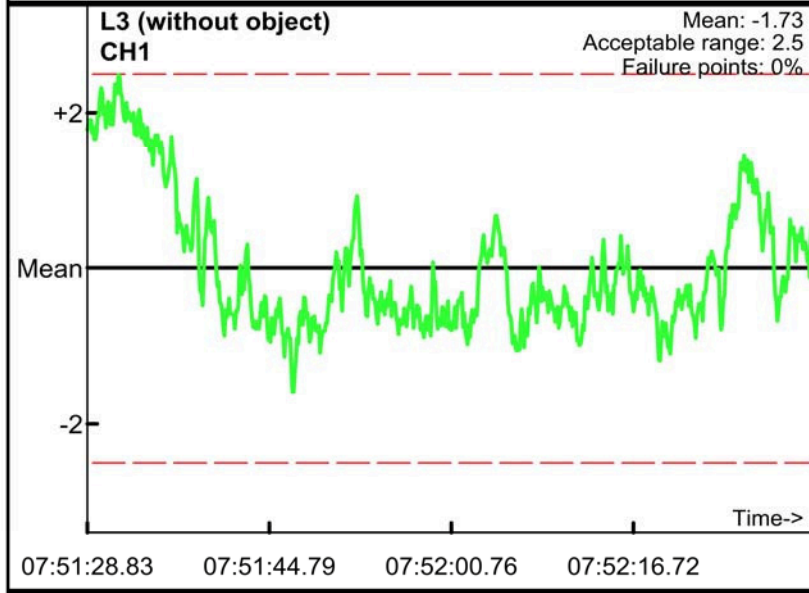
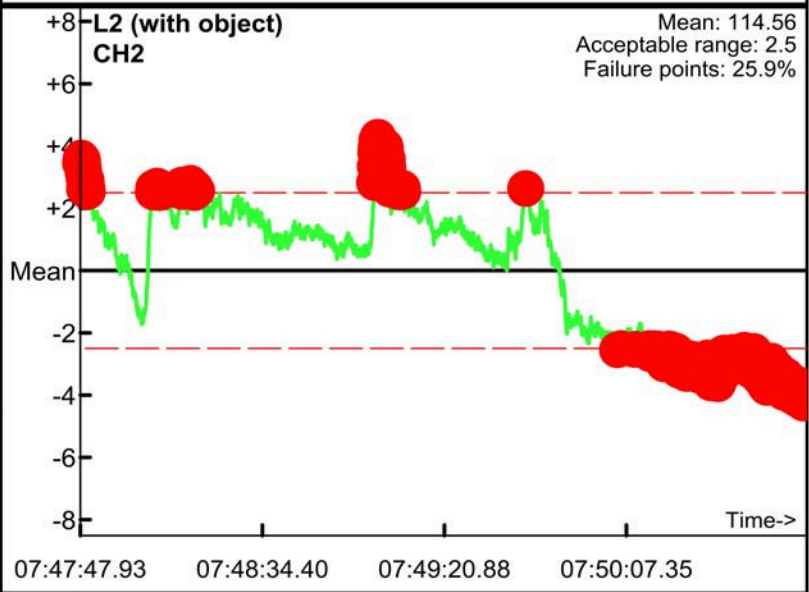
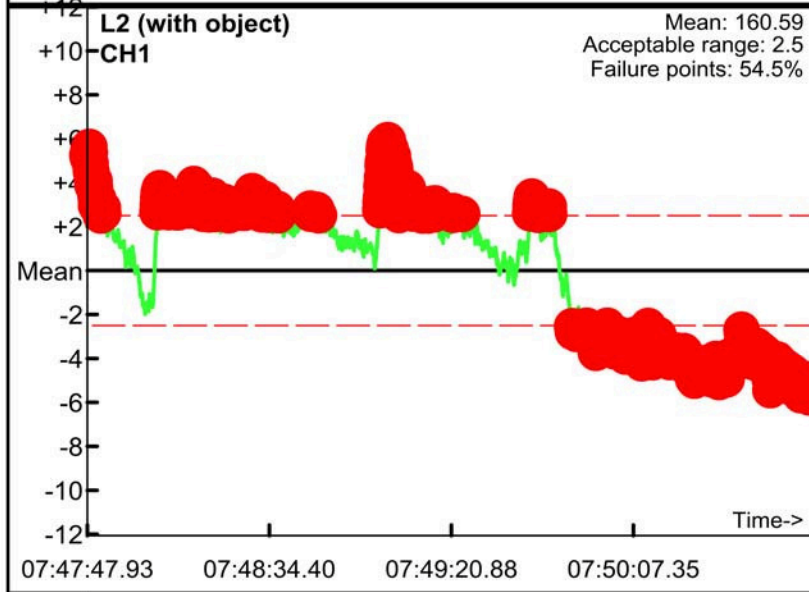
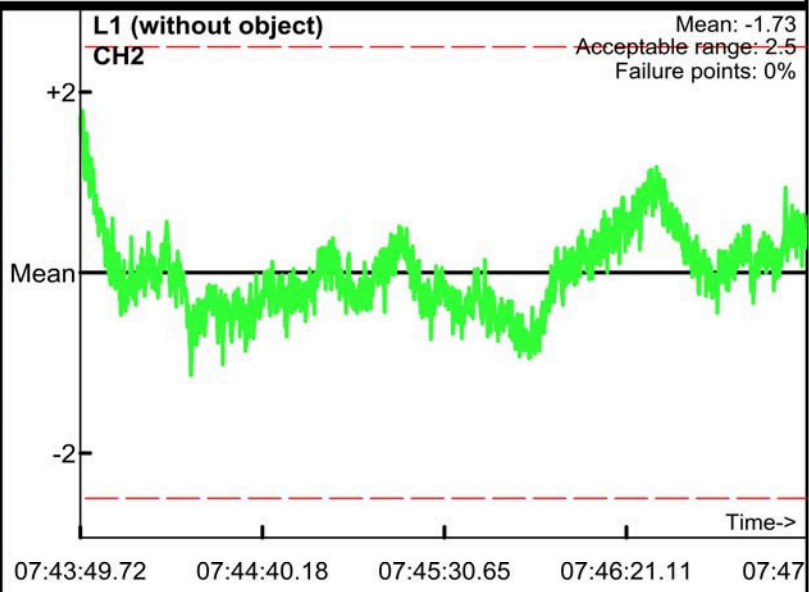
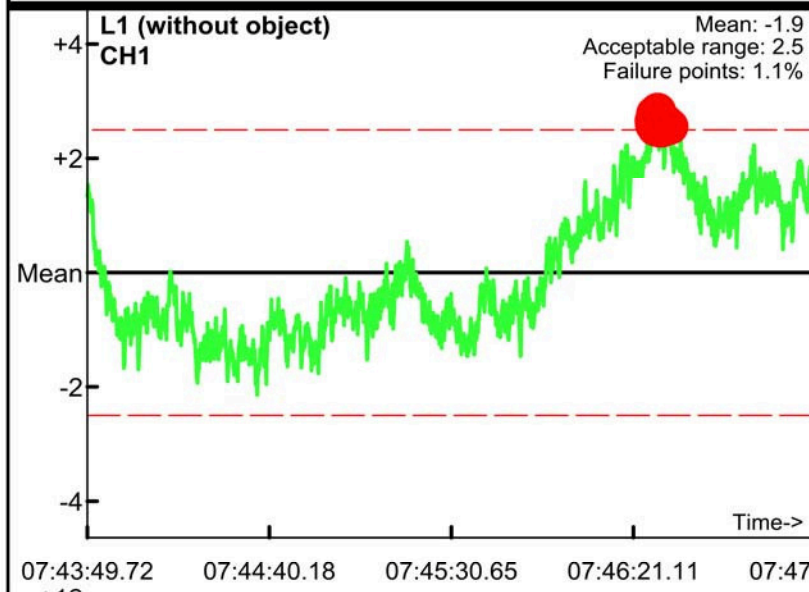

Static Calibration Test

Project: Fort Ord
Equipment: EM-61 Mark II
Grid/Location: QC Area

AM test
Operator: BG & TF
Date: 2008/05/27

● Outside range
— Acceptable limits

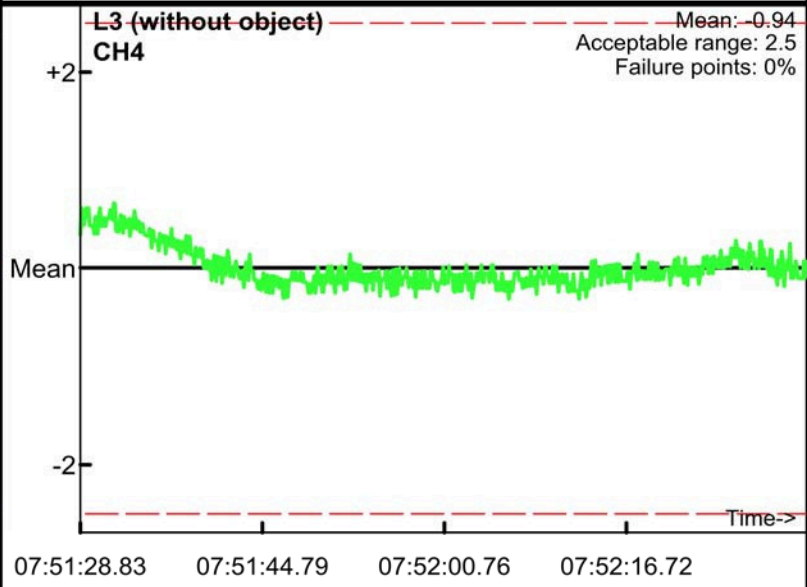
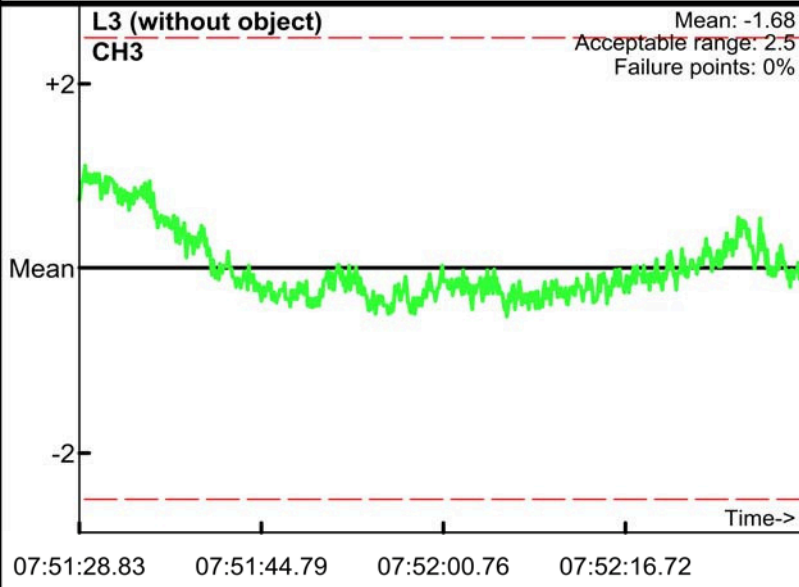
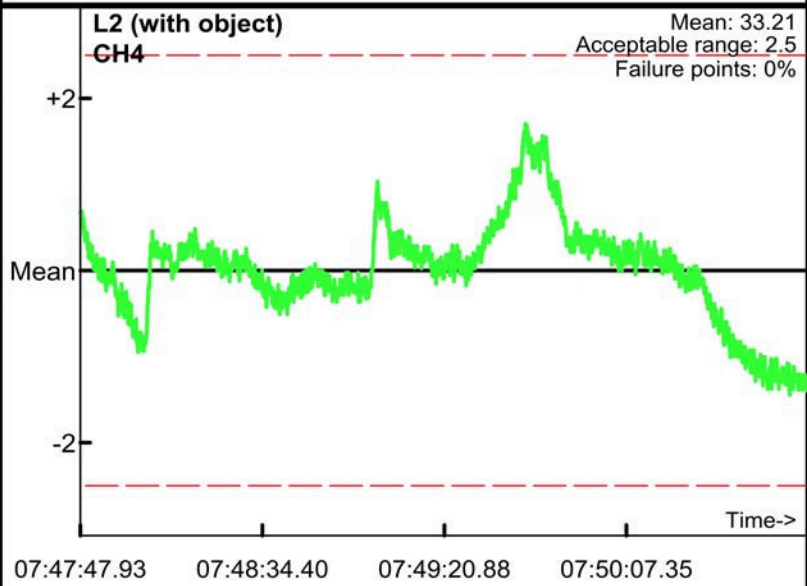
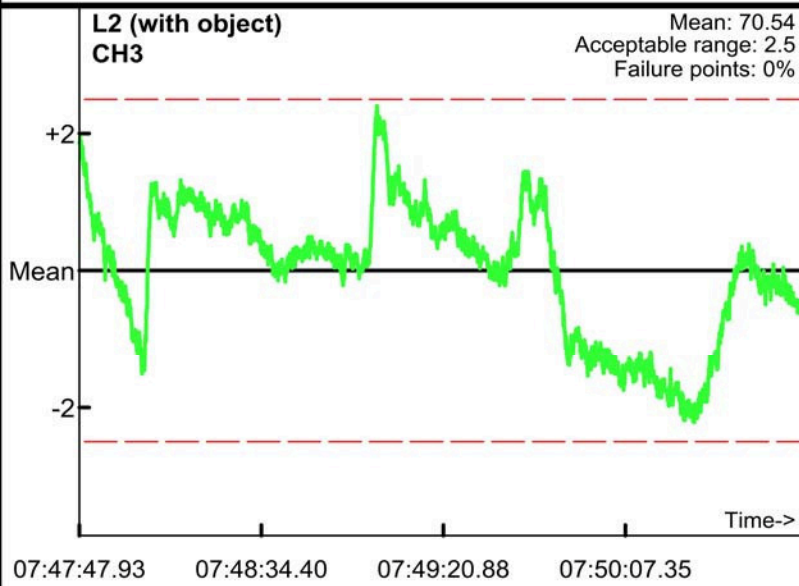
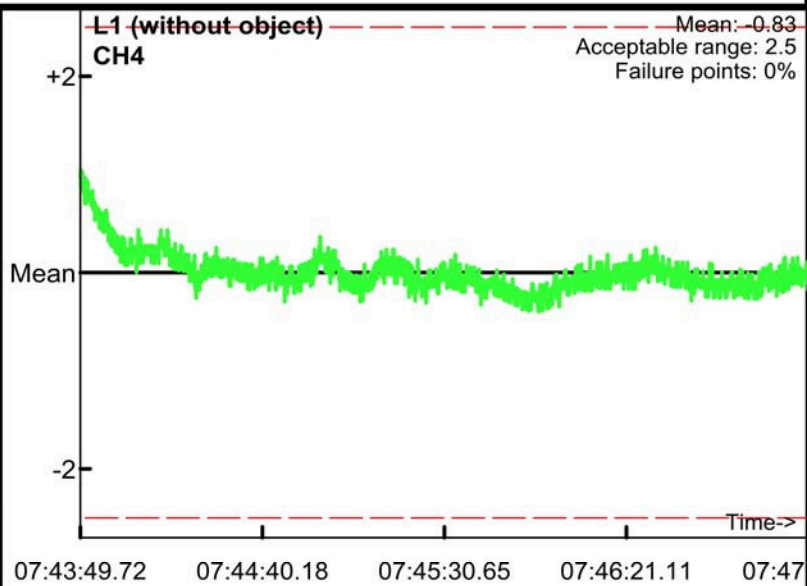
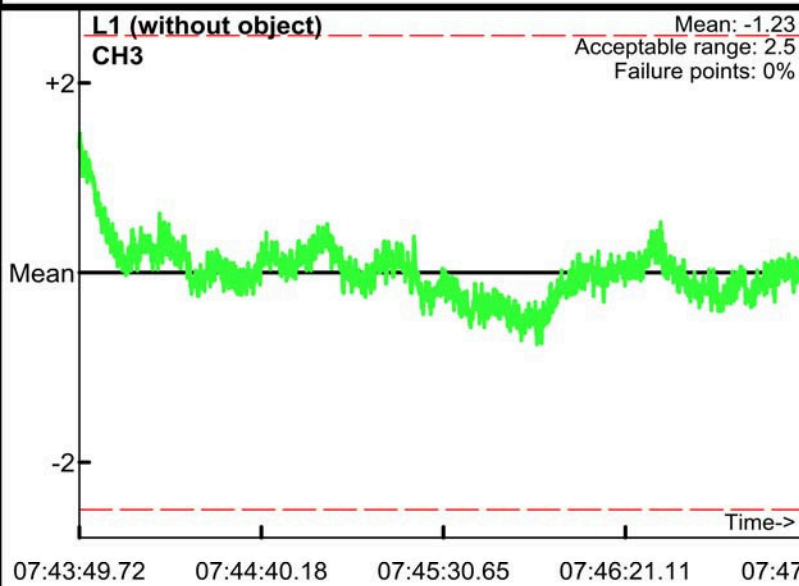

Static Calibration Test

Project: Fort Ord
 Equipment: EM-61 Mark II
 Grid/Location: QC Area

PM test
 Operator: BG & TF
 Date: 2008/05/27

● Outside range
 --- Acceptable limits

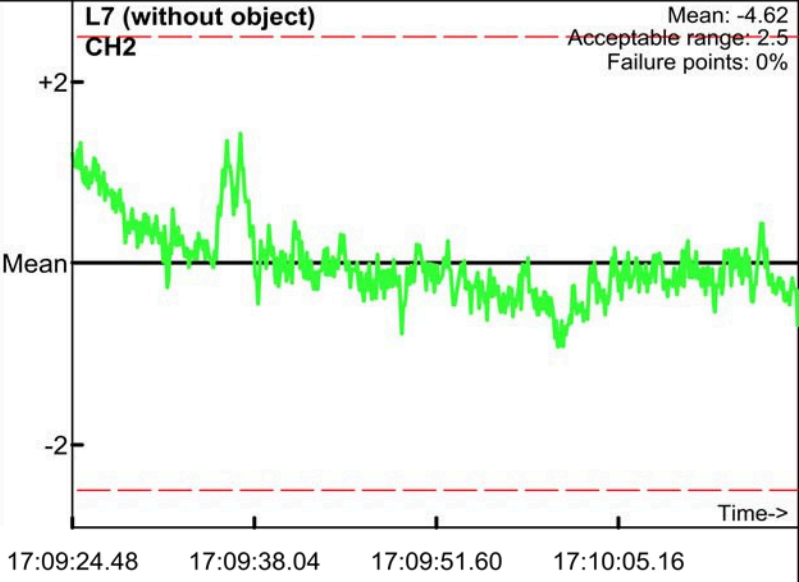
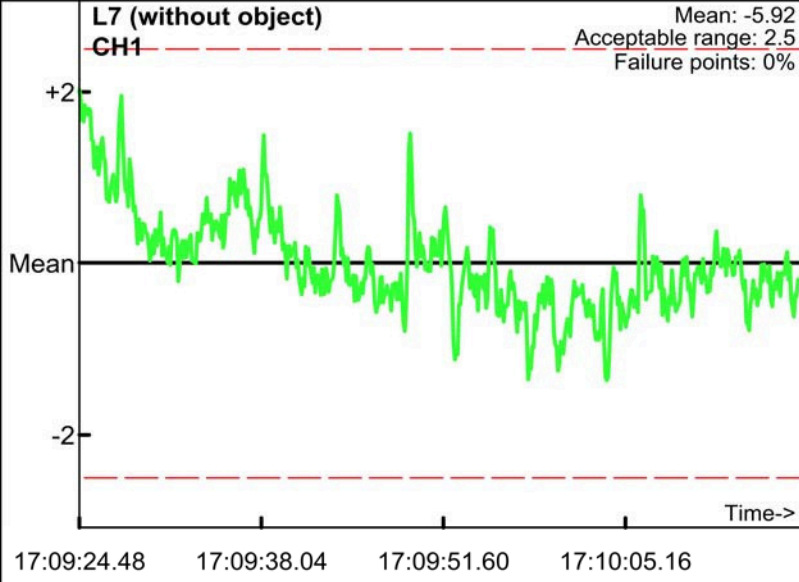
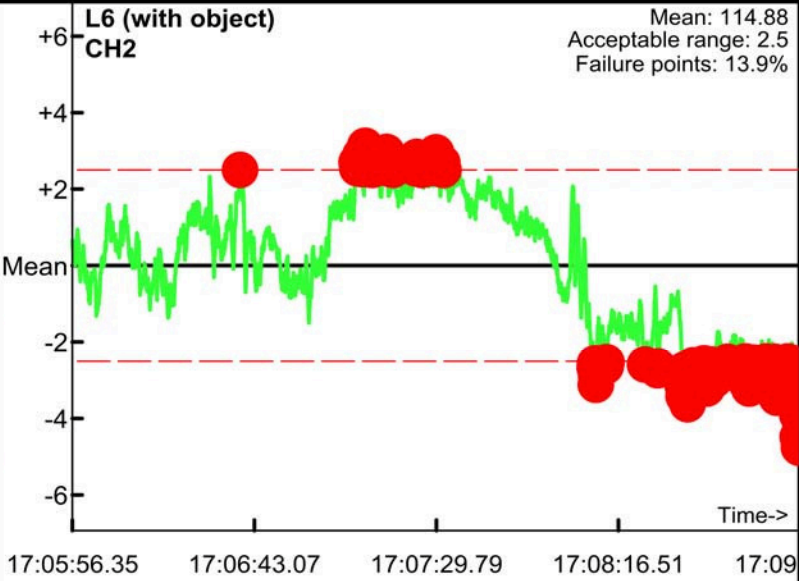
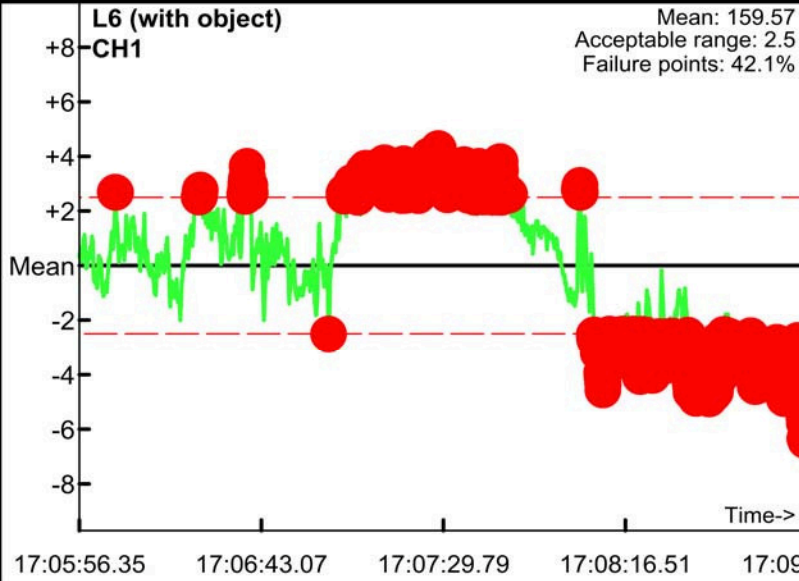
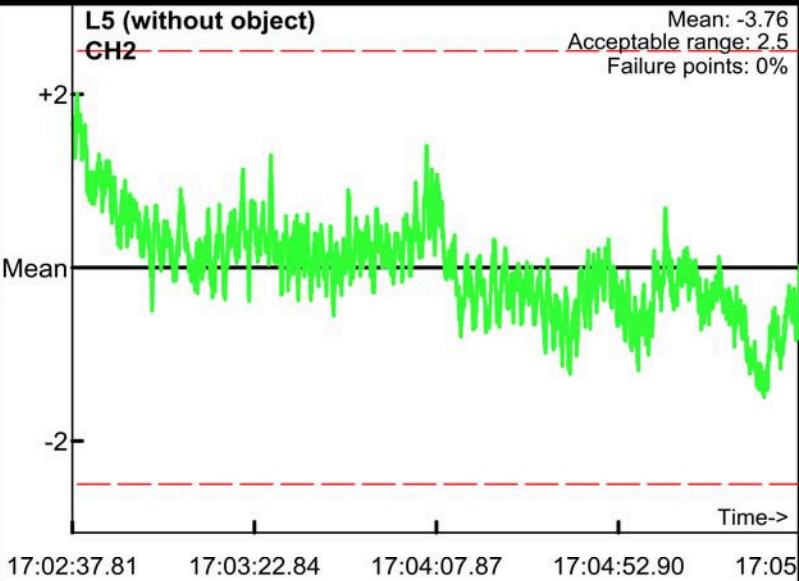
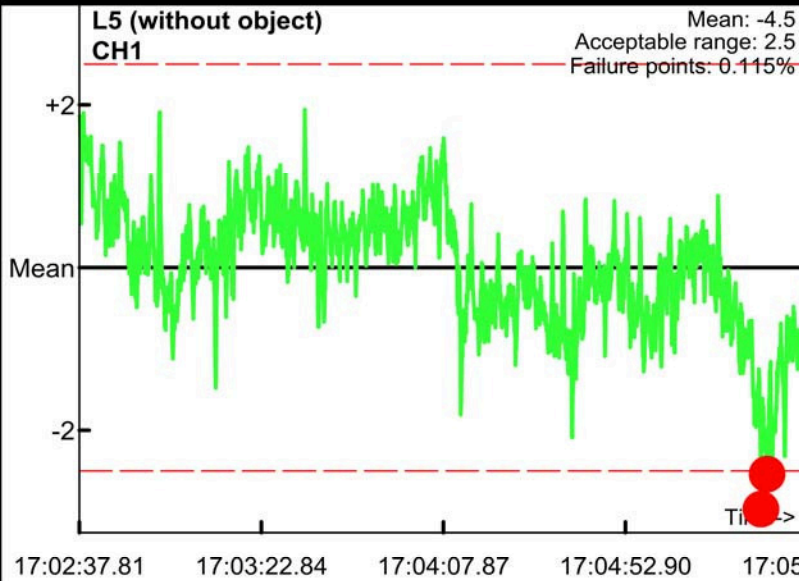

Static Calibration Test

Project: Fort Ord
Equipment: EM-61 Mark II
Grid/Location: QC Area

PM test
Operator: BG & TF
Date: 2008/05/27

● Outside range
— Acceptable limits

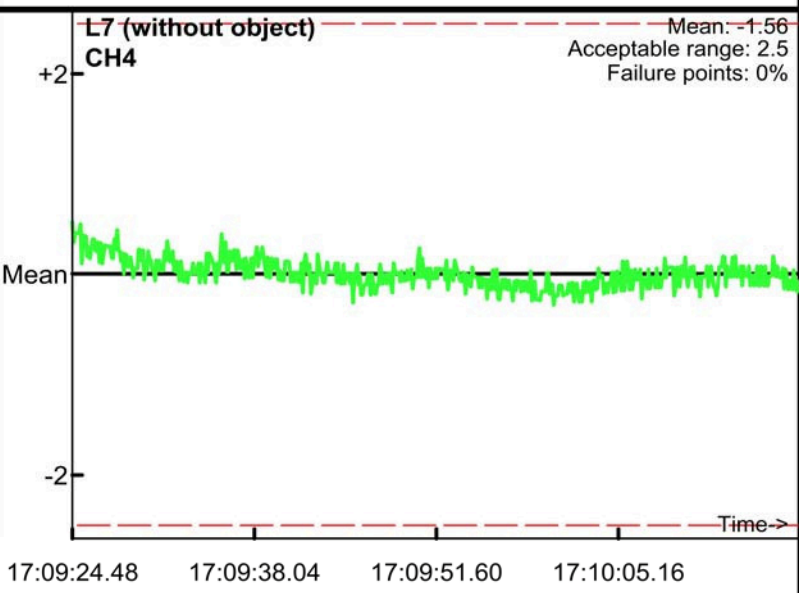
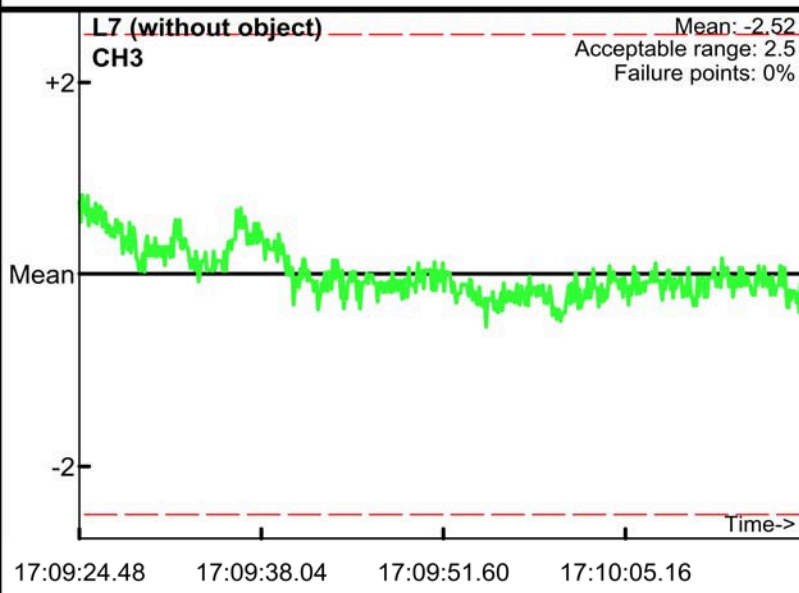
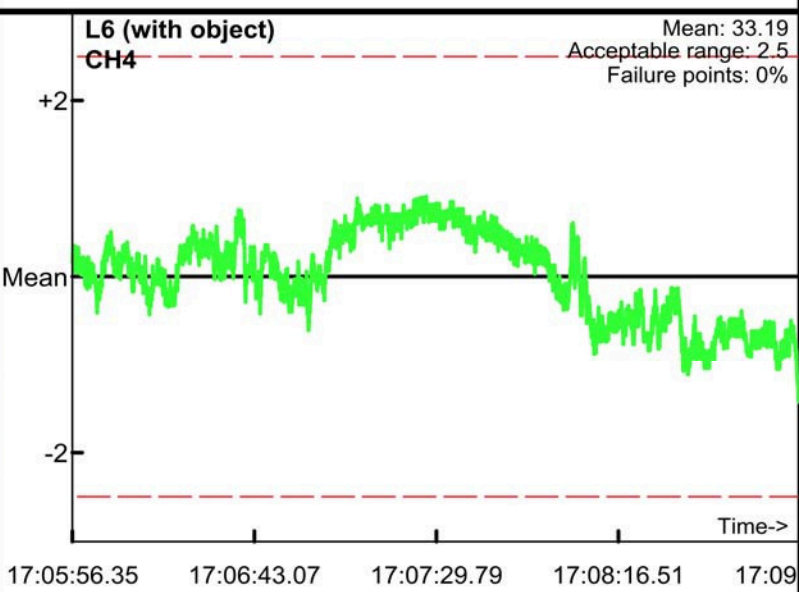
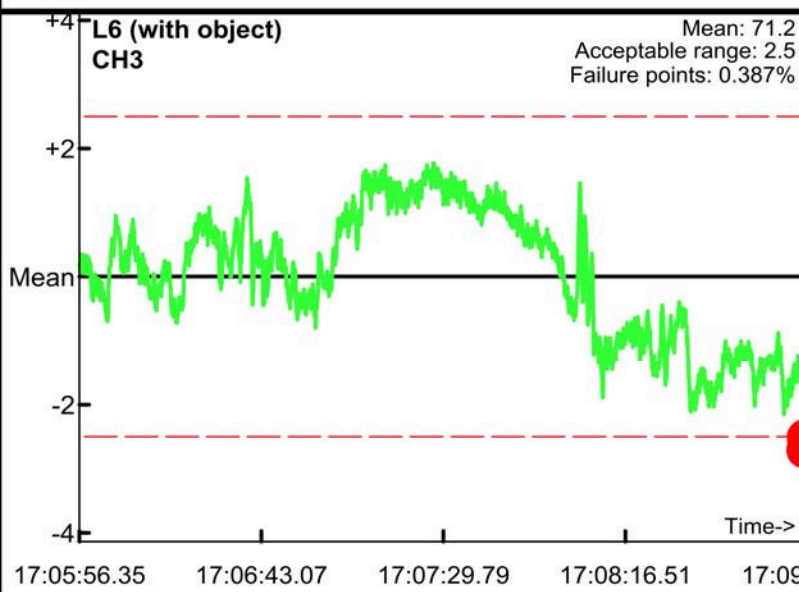
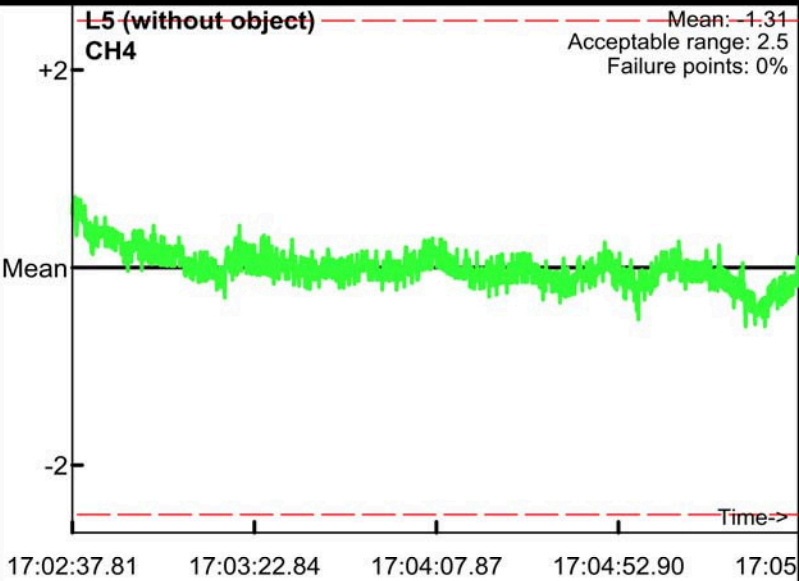
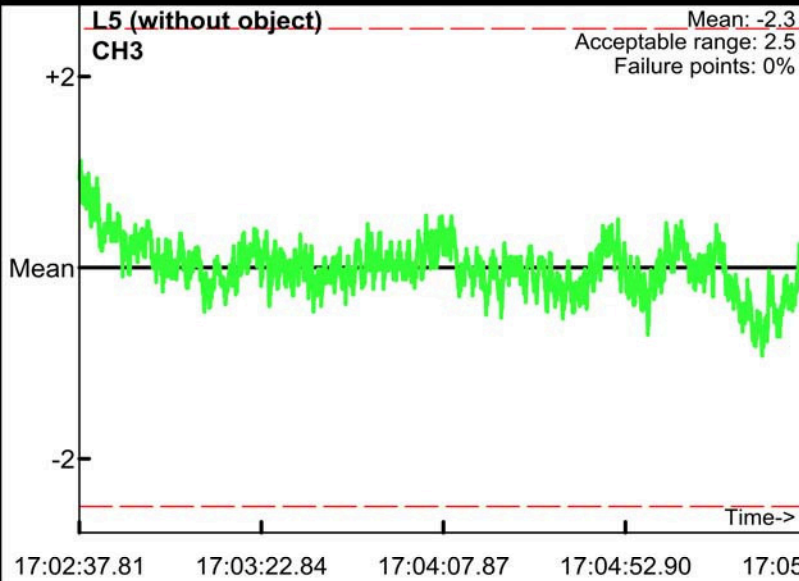

Static Calibration Test

Project: Fort Ord
Equipment: EM-61 Mark II
Grid/Location: QC Area

AM test
Operator: BG & TF
Date: 2008/05/28

● Outside range
--- Acceptable limits

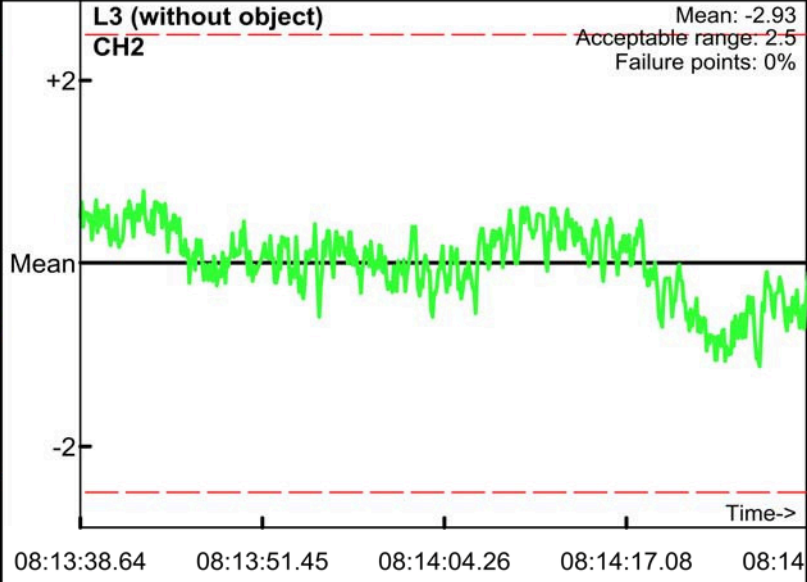
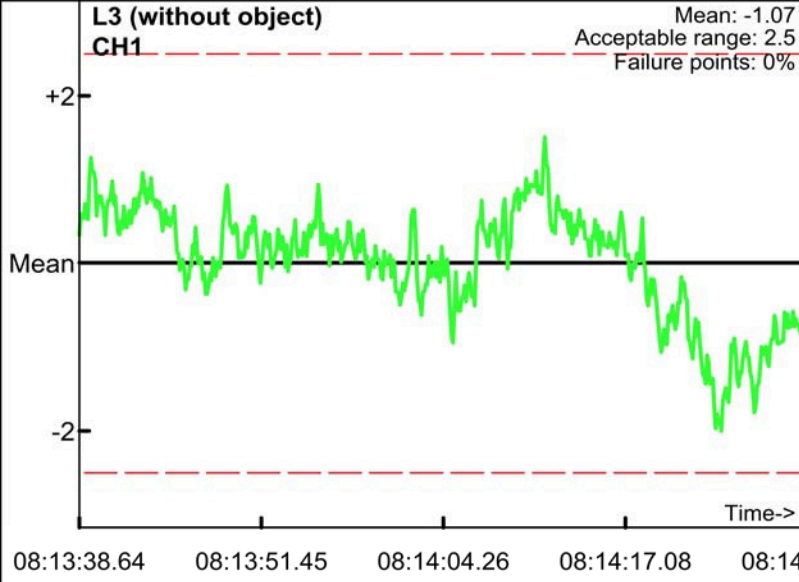
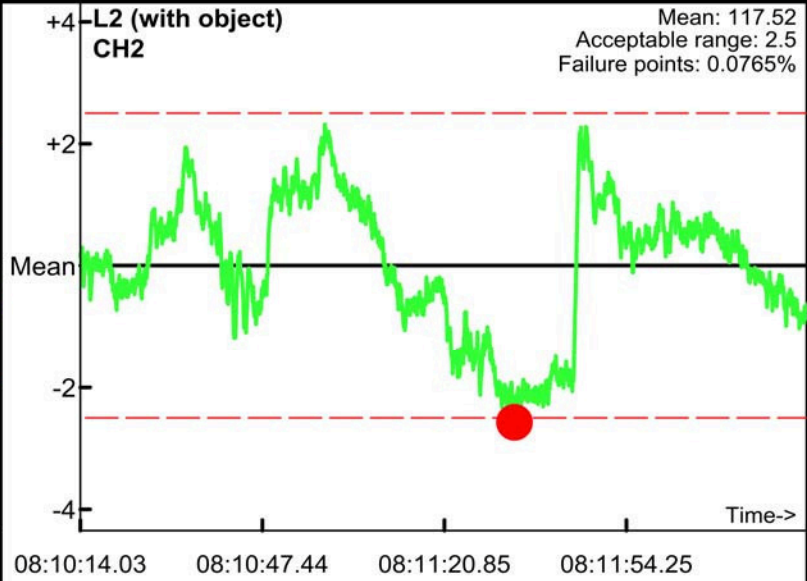
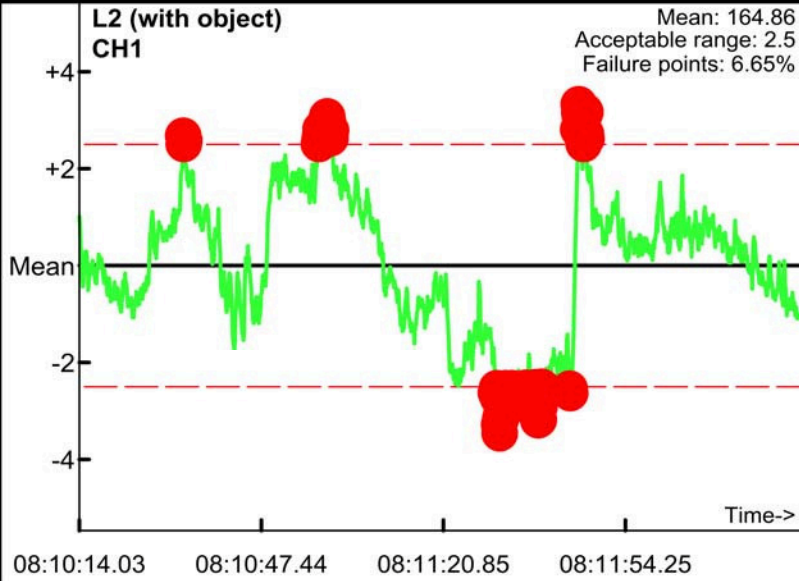
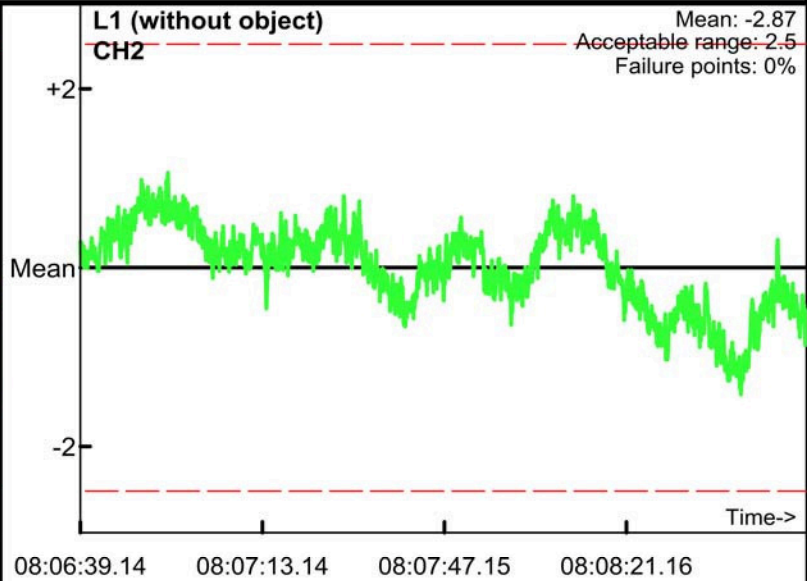
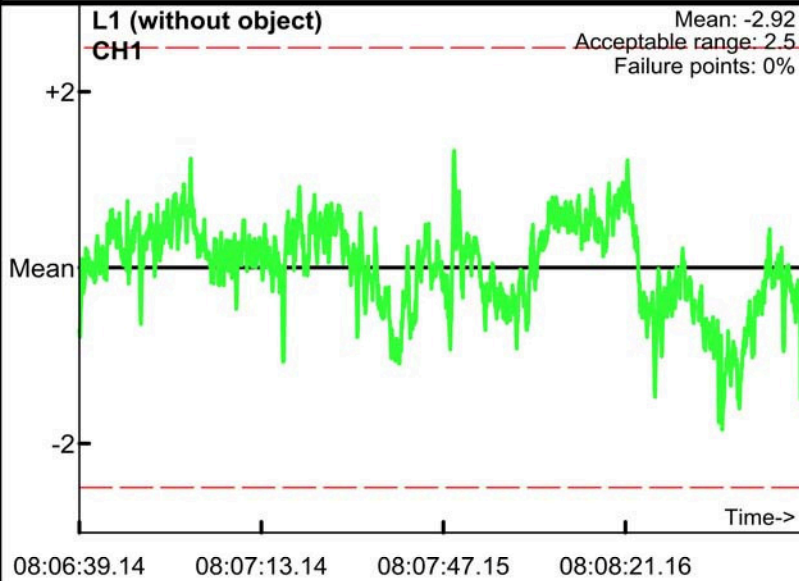

Static Calibration Test

Project: Fort Ord
Equipment: EM-61 Mark II
Grid/Location: QC Area

AM test
Operator: BG & TF
Date: 2008/05/28

● Outside range
— Acceptable limits

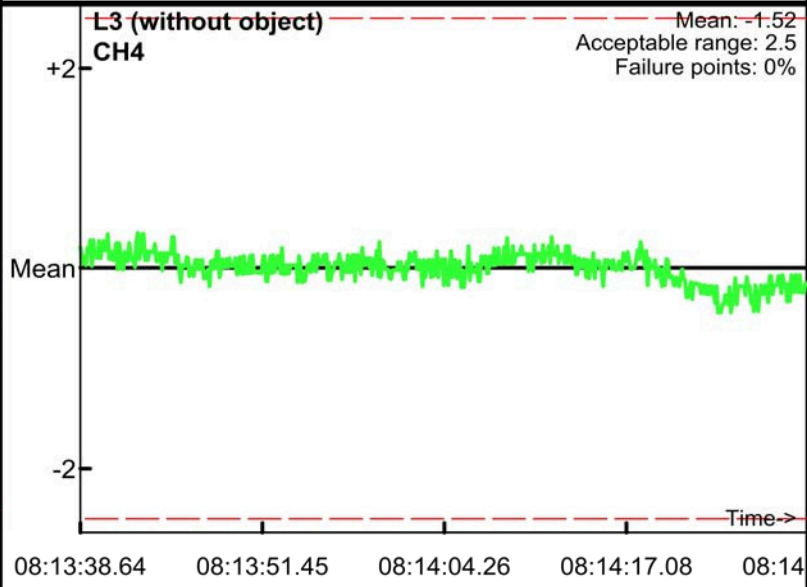
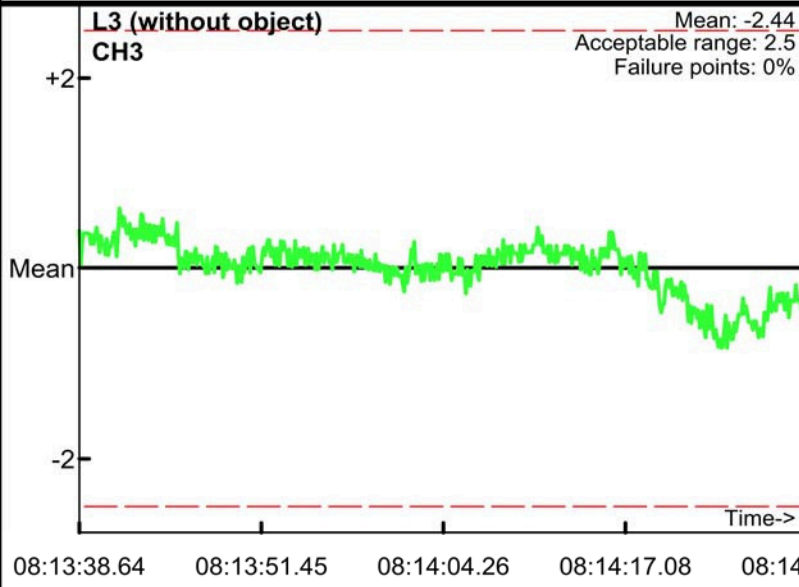
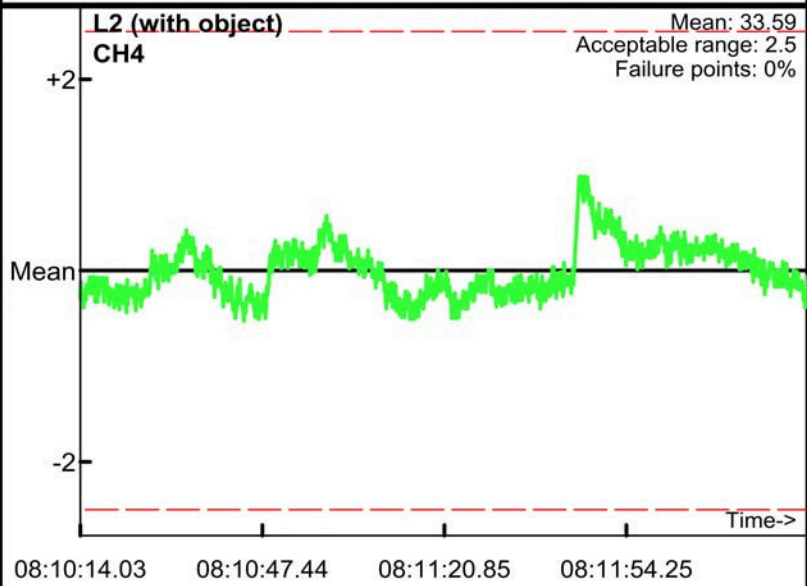
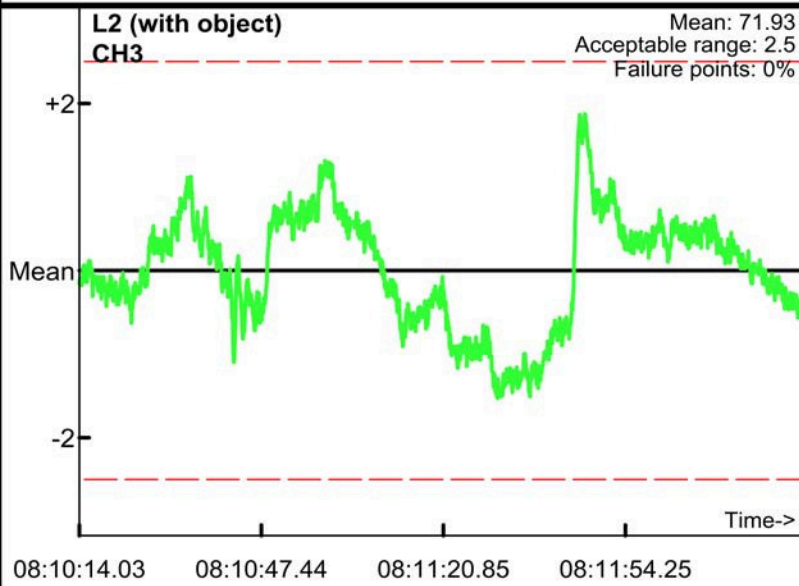
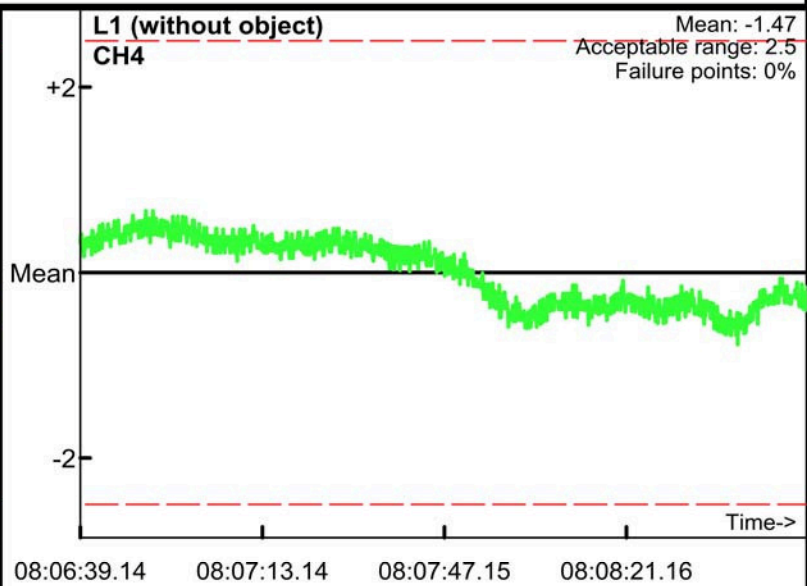
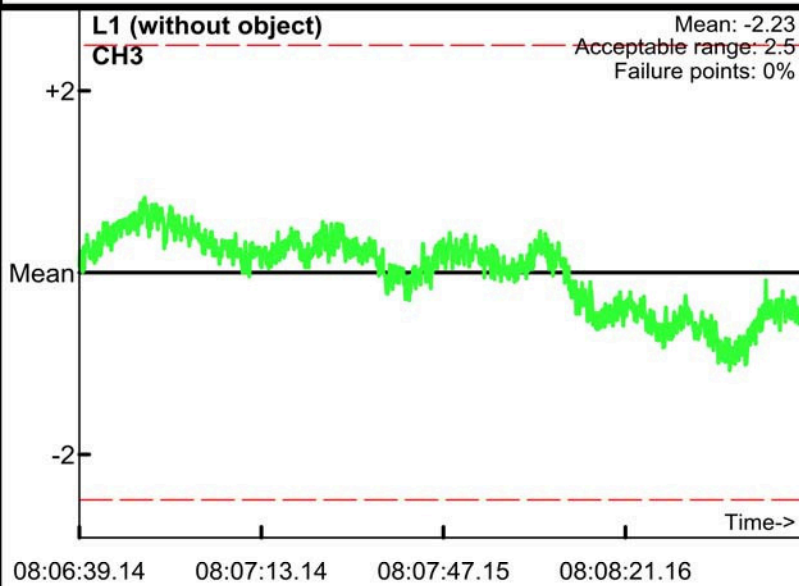

Static Calibration Test

Project: Fort Ord
 Equipment: EM-61 Mark II
 Grid/Location: QC Area

PM test
 Operator: BG & TF
 Date: 2008/05/28

● Outside range
 - - - Acceptable limits

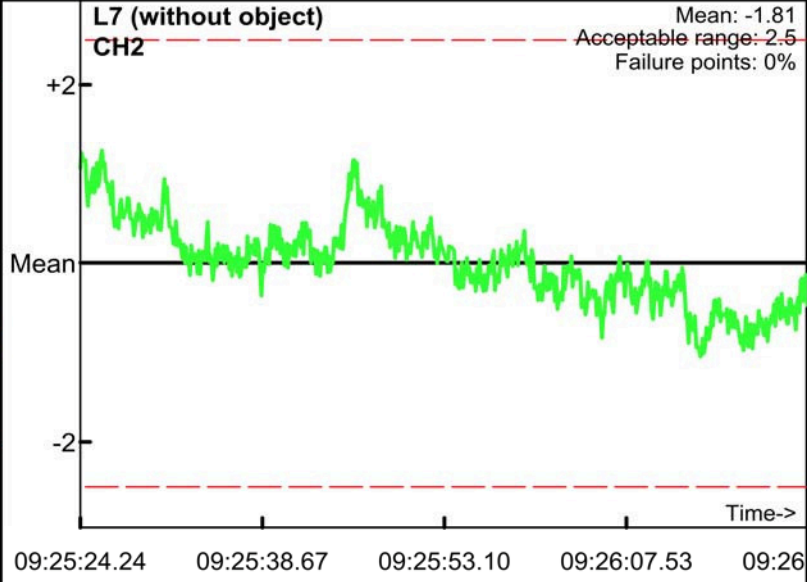
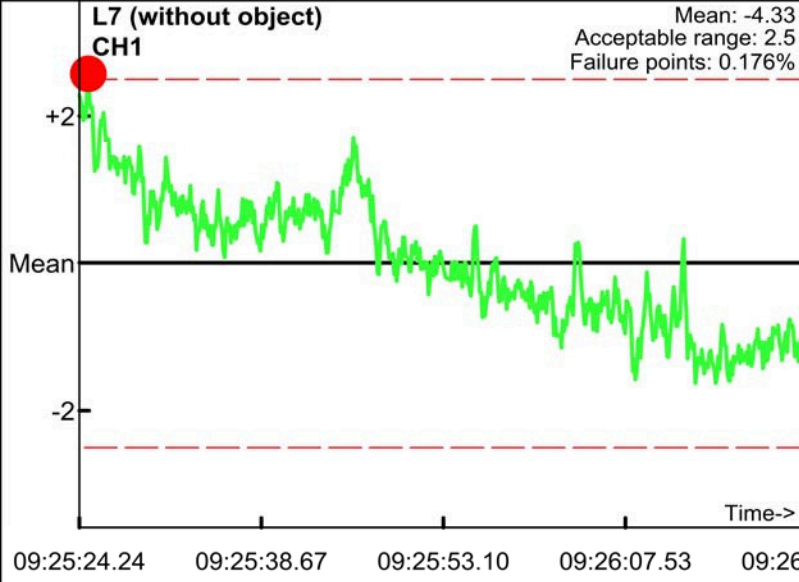
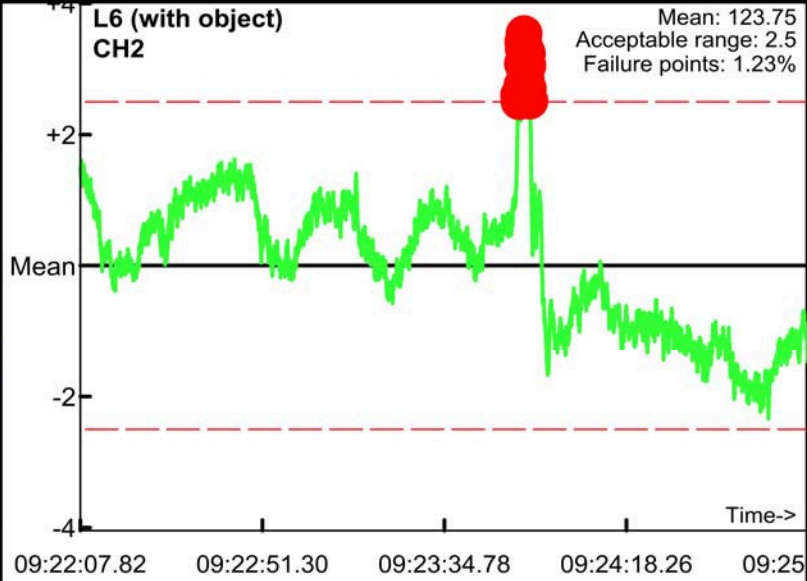
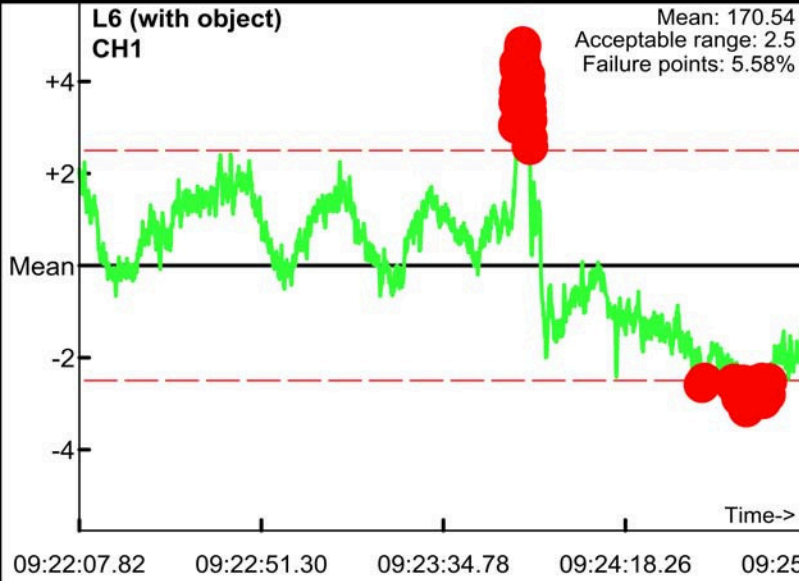
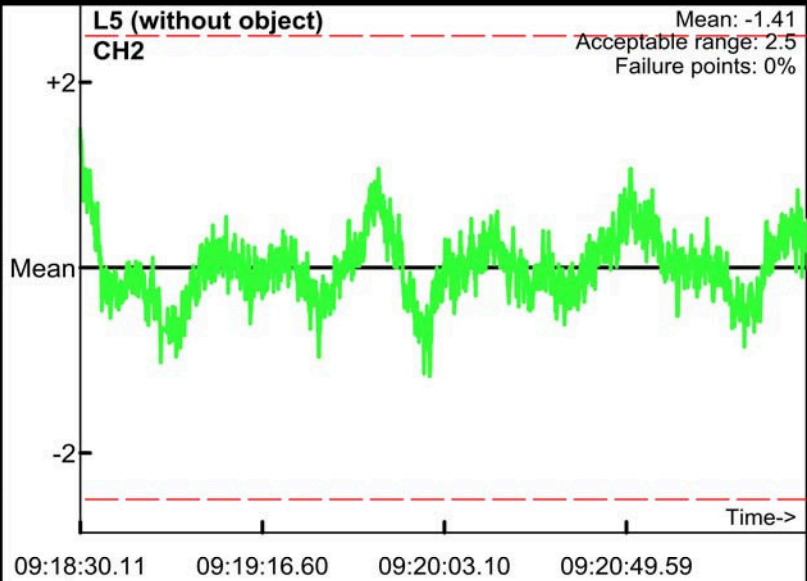
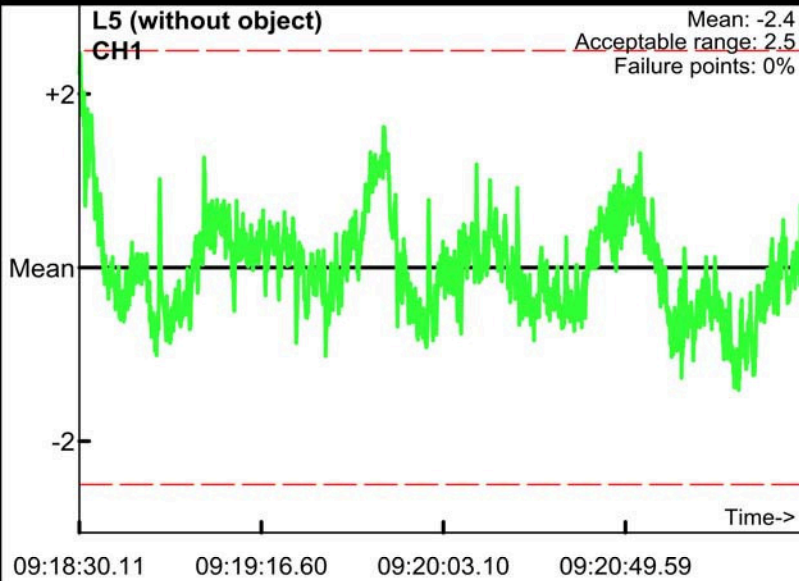

Static Calibration Test

Project: Fort Ord
Equipment: EM-61 Mark II
Grid/Location: QC Area

PM test
Operator: BG & TF
Date: 2008/05/28

● Outside range
— Acceptable limits

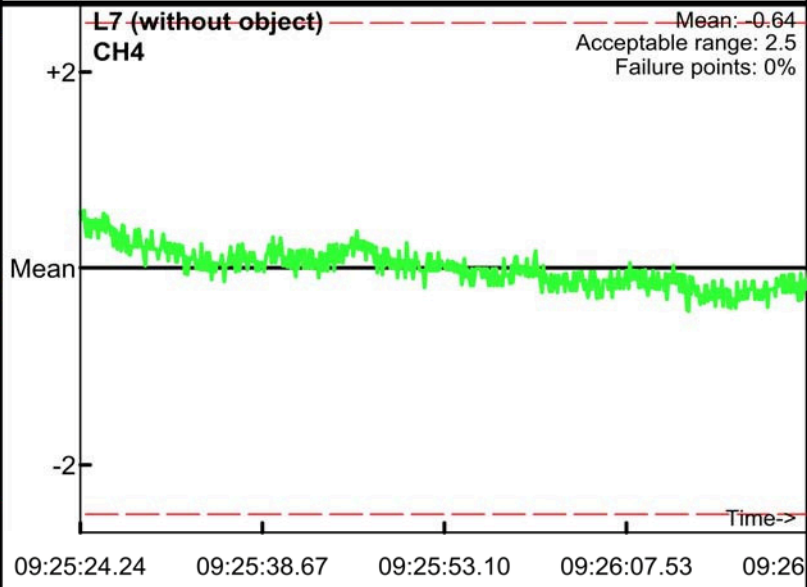
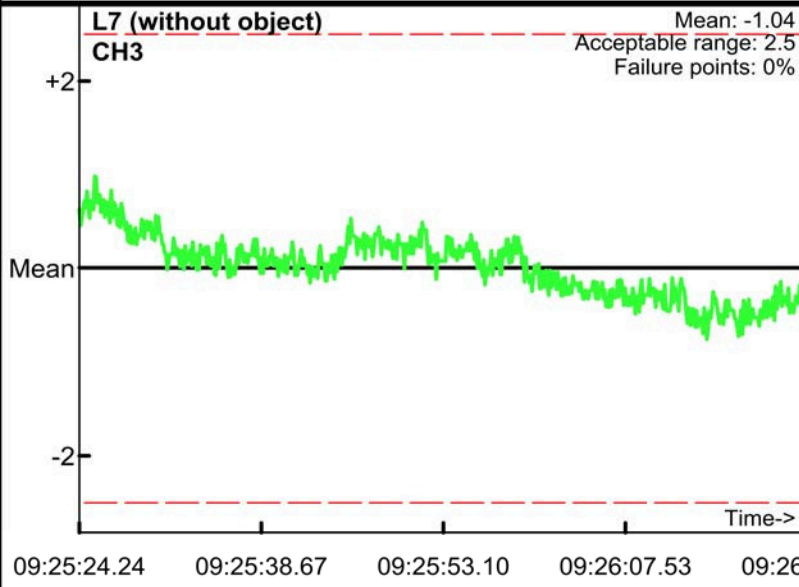
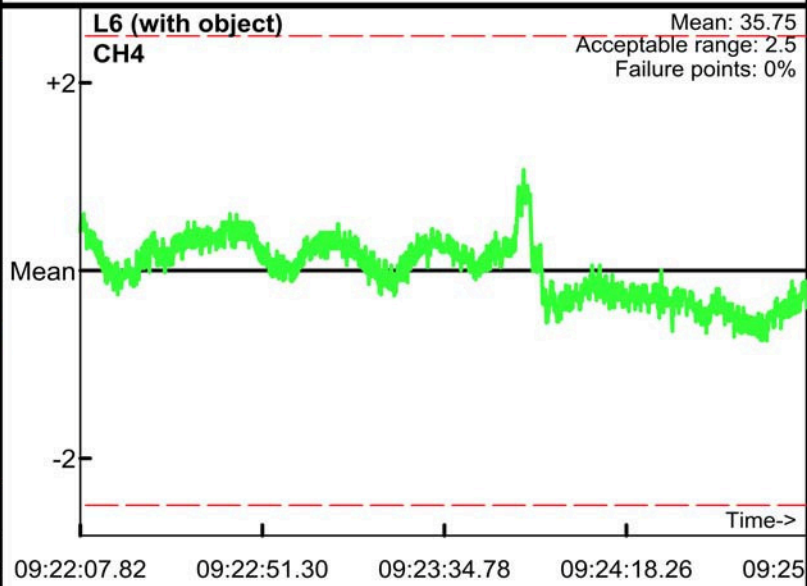
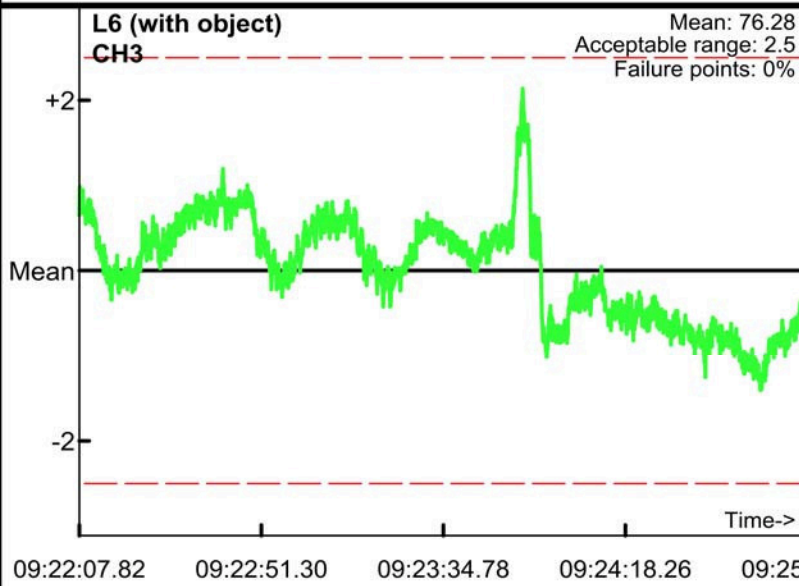
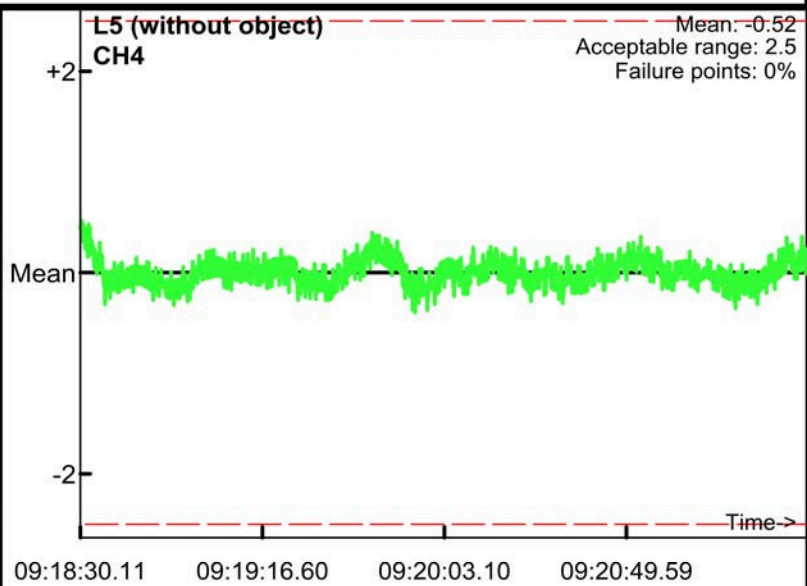
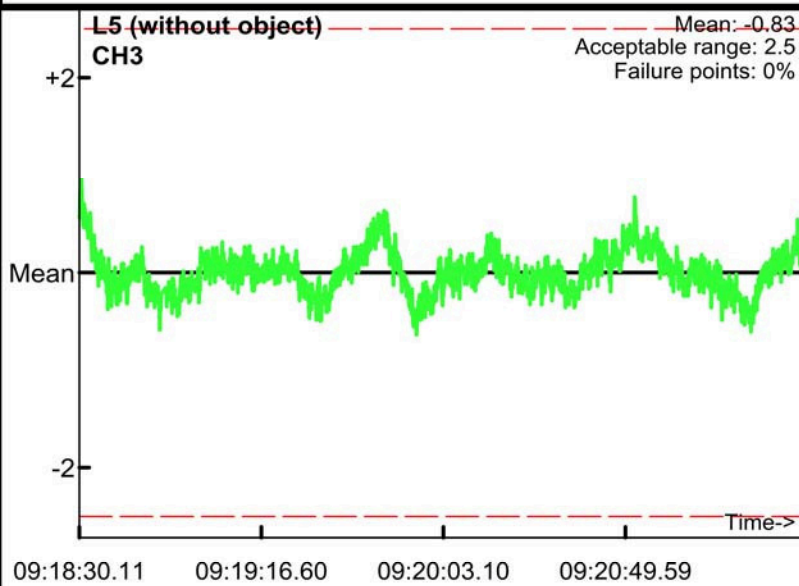

Static Calibration Test

Project: Fort Ord
Equipment: EM-61 Mark II
Grid/Location: QC Area

AM test
Operator: BG & TA
Date: 2008/05/29

● Outside range
— Acceptable limits

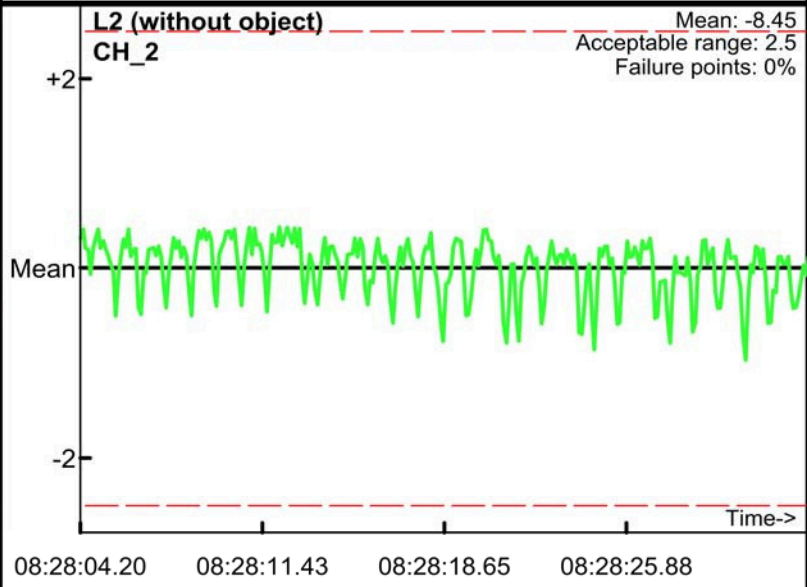
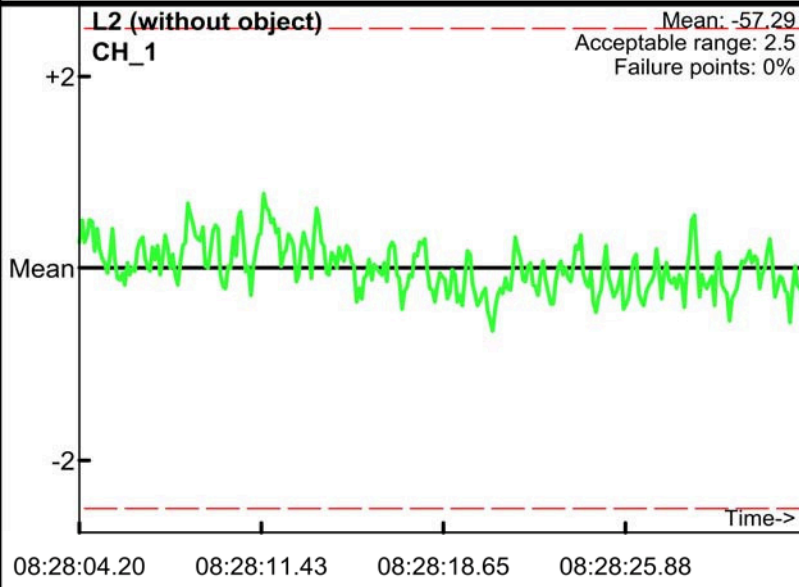
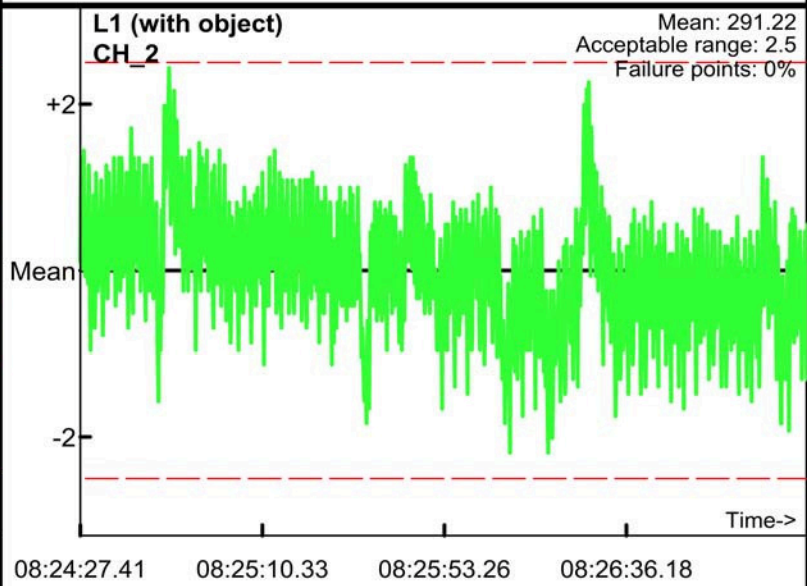
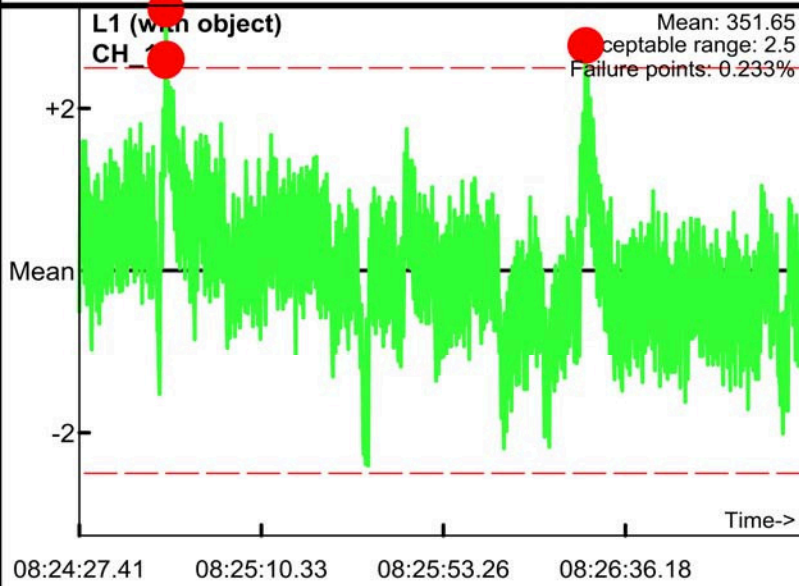
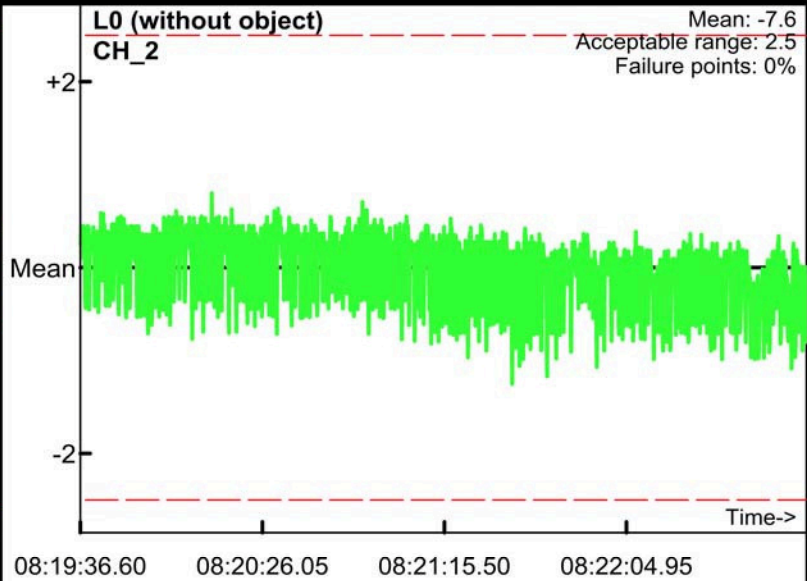
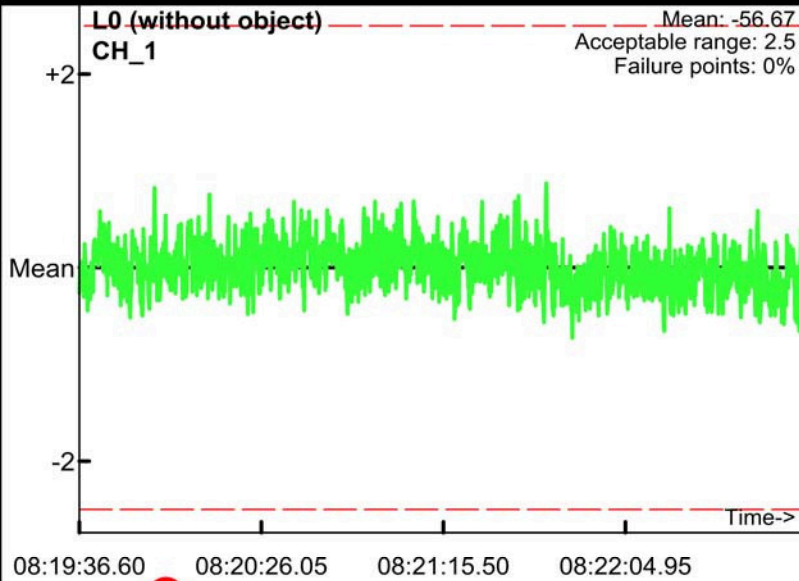

Static Calibration Test

Project: Fort Ord
Equipment: EM-61 Mark II
Grid/Location: QC Area

AM test
Operator: BG & TA
Date: 2008/05/29

● Outside range
— Acceptable limits

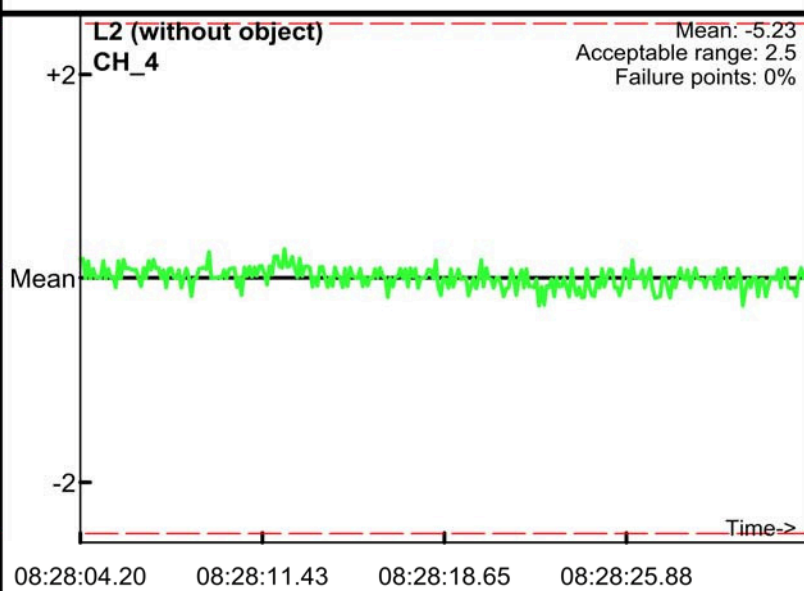
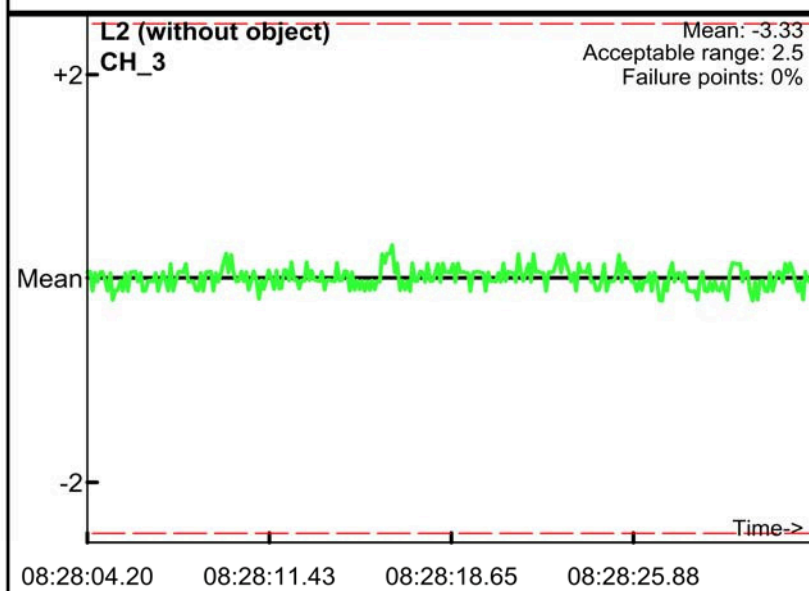
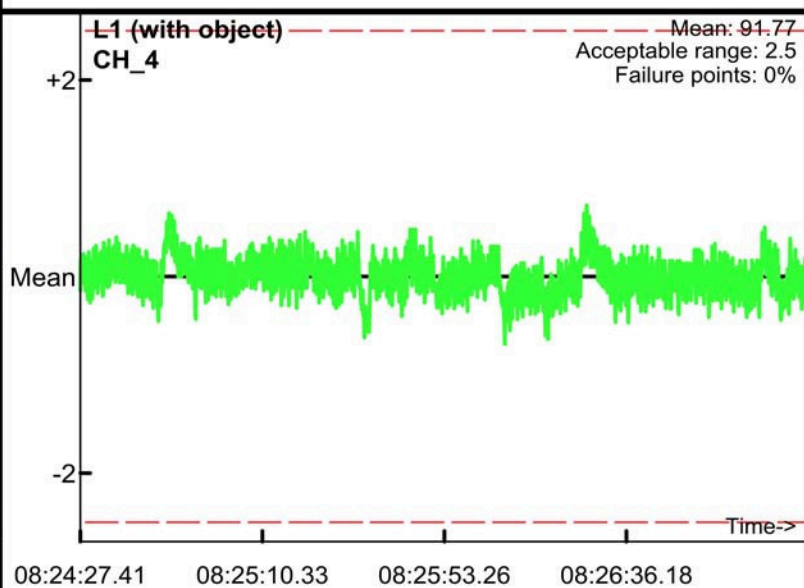
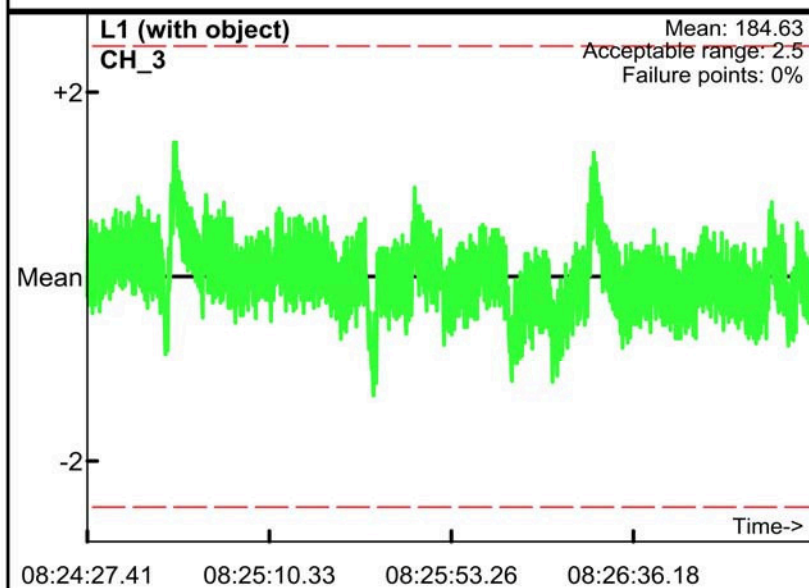
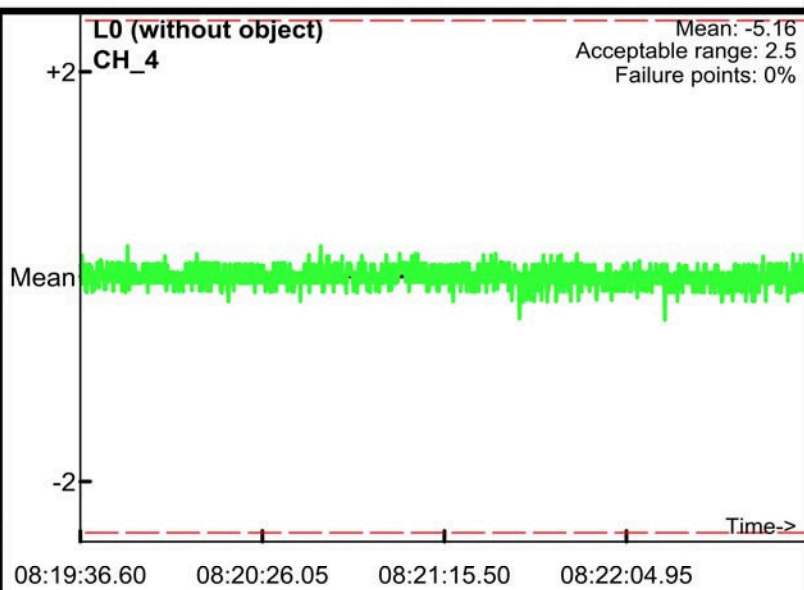
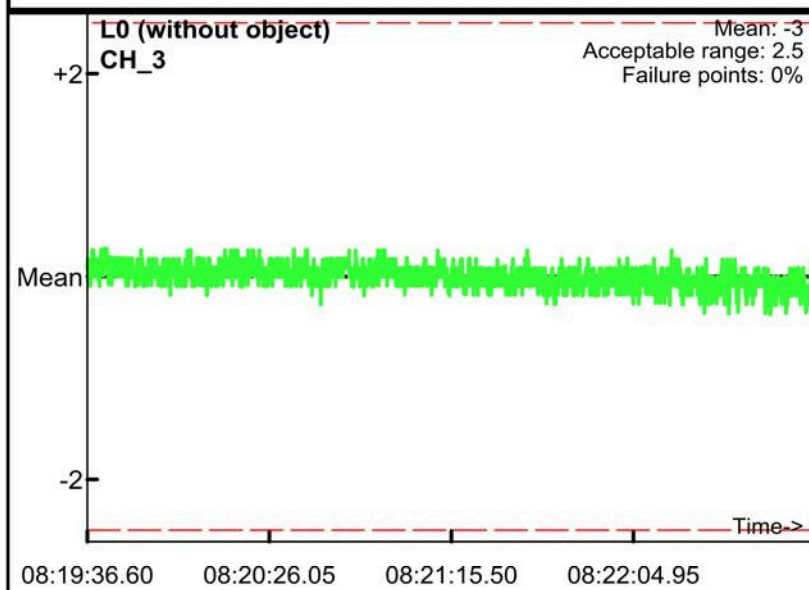

Static Calibration Test

Project: Fort Ord
Equipment: EM-61 Mark II
Grid/Location: QC Area

AM test
Operator: BG & TA
Date: 2008/05/29

● Outside range
— Acceptable limits

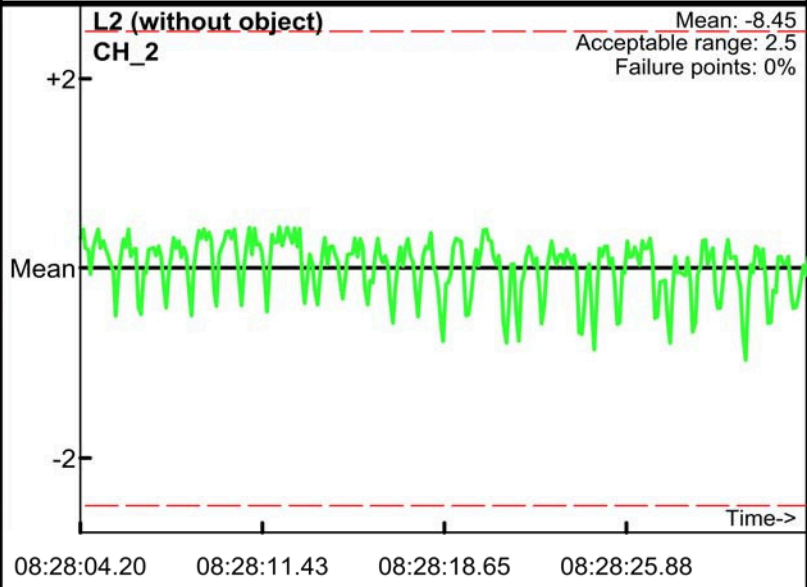
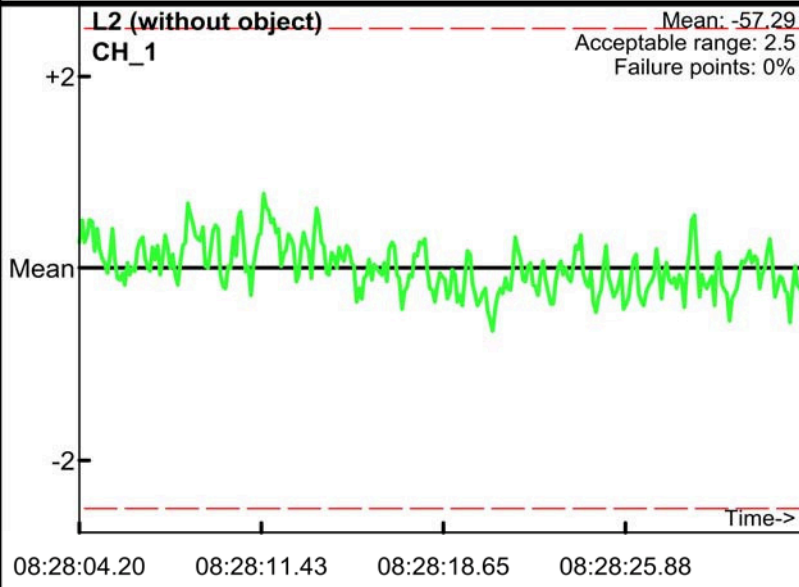
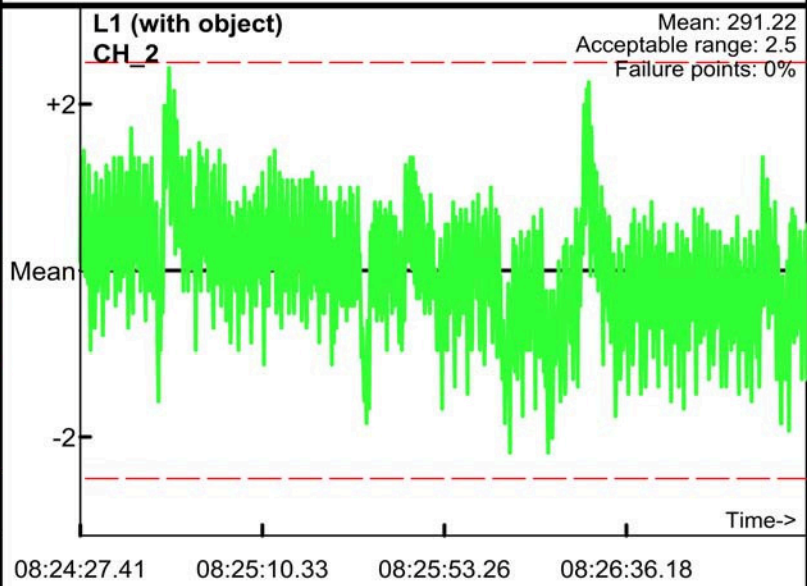
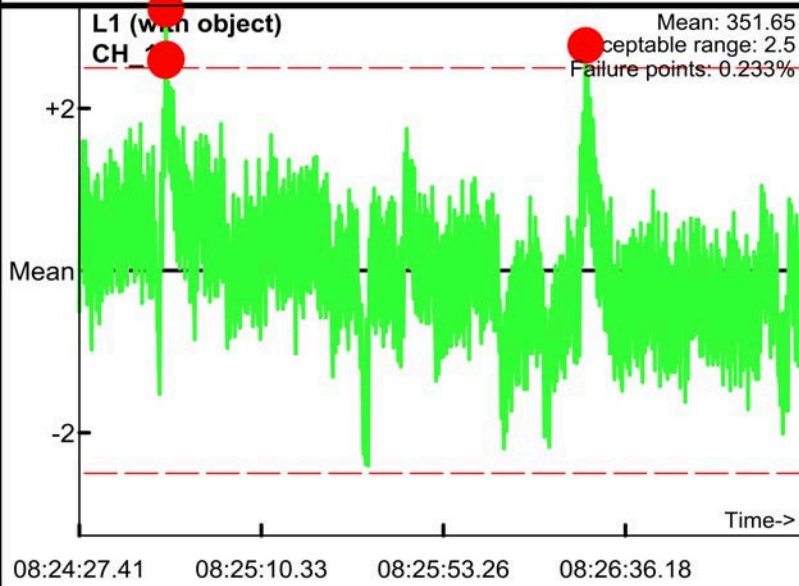
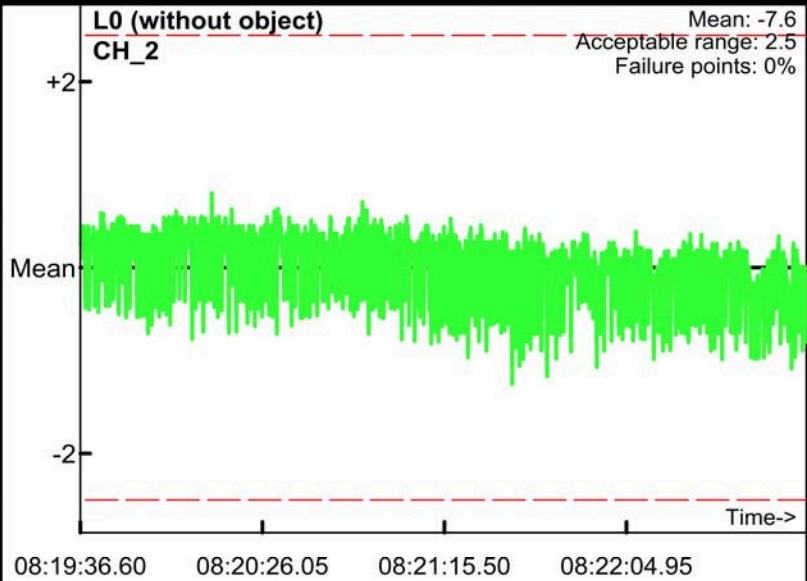
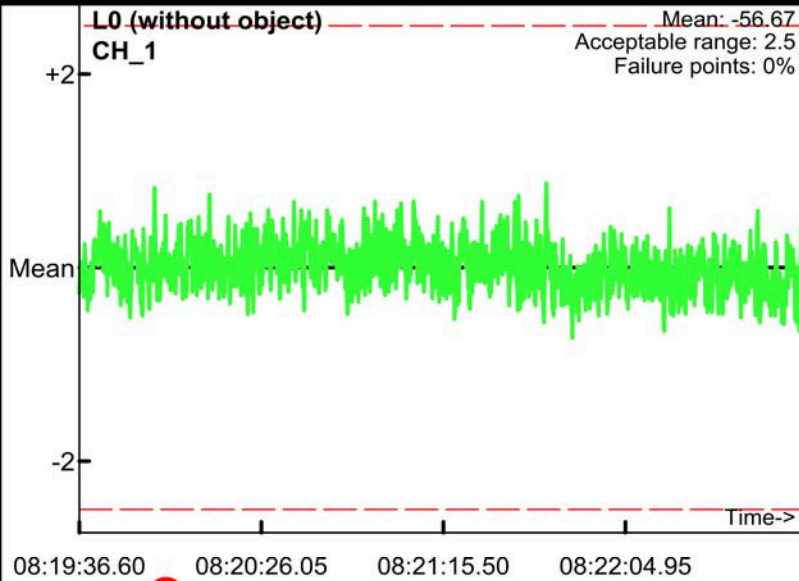

Static Calibration Test

Project: Fort Ord
Equipment: EM-61 Mark II
Grid/Location: QC Area

AM test
Operator: BG & TA
Date: 2008/05/29

● Outside range
— Acceptable limits

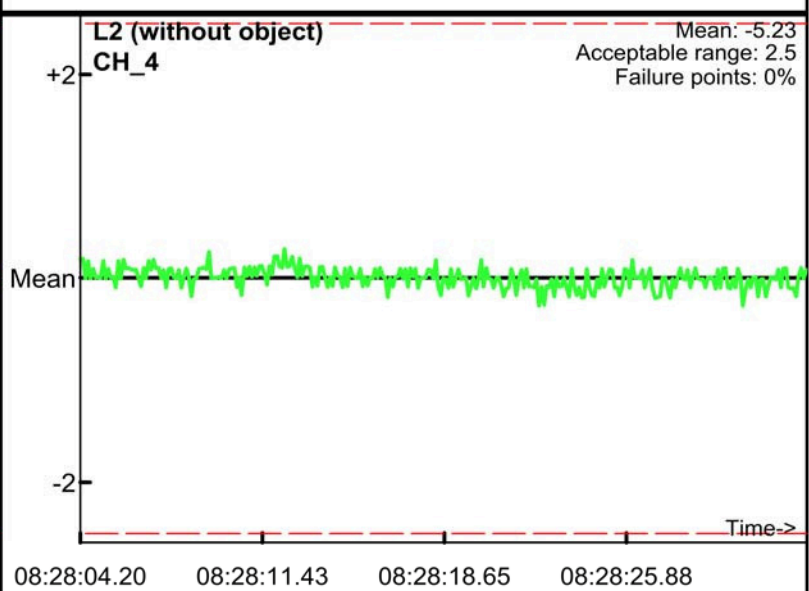
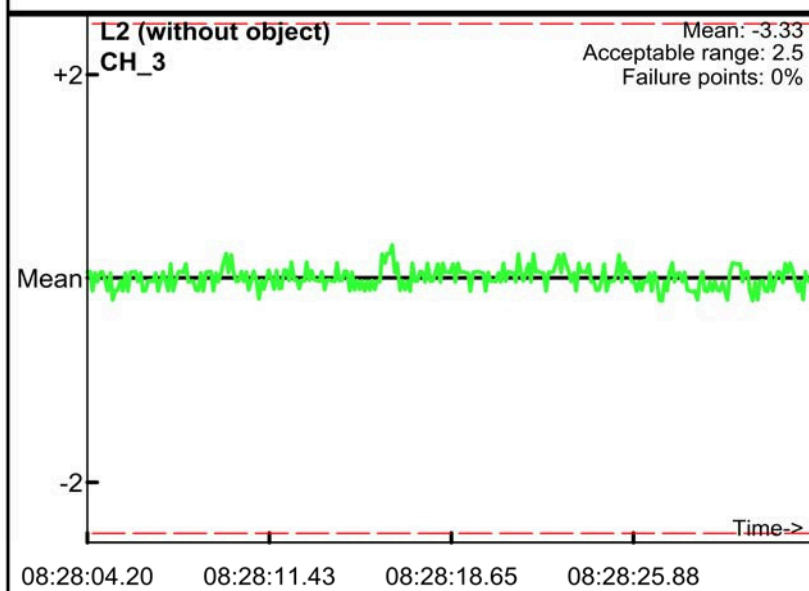
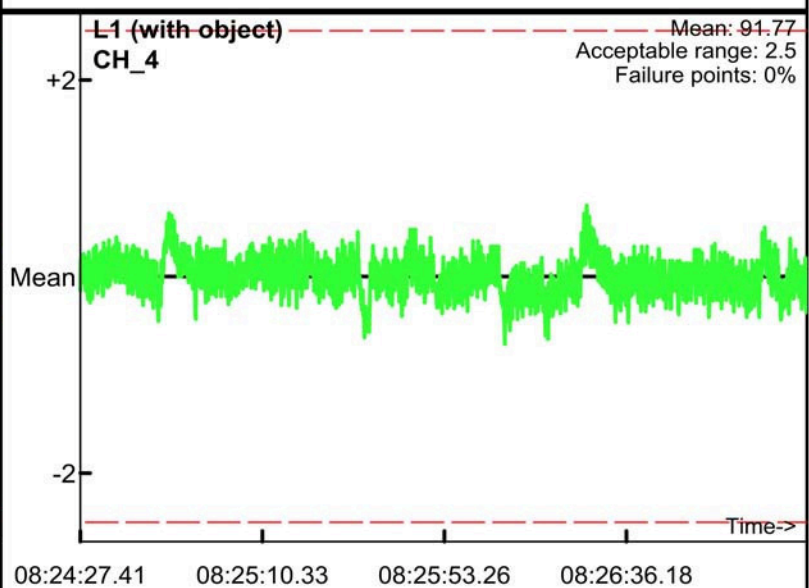
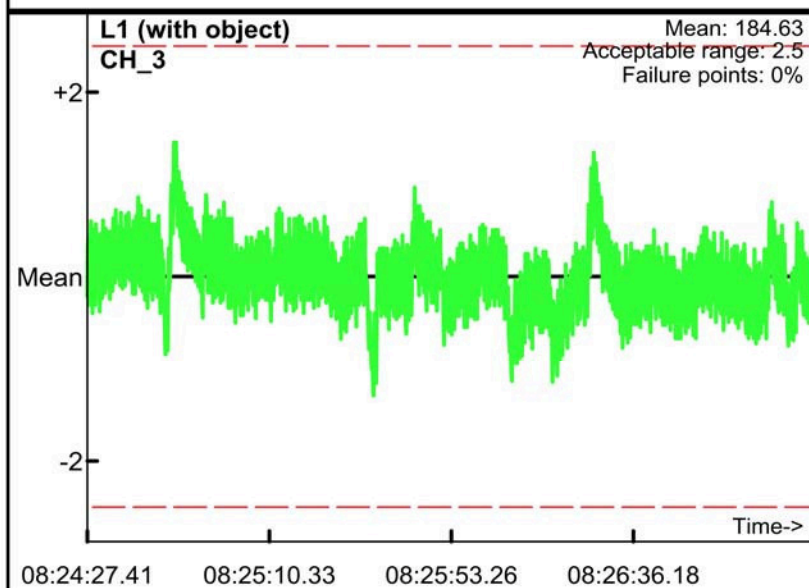
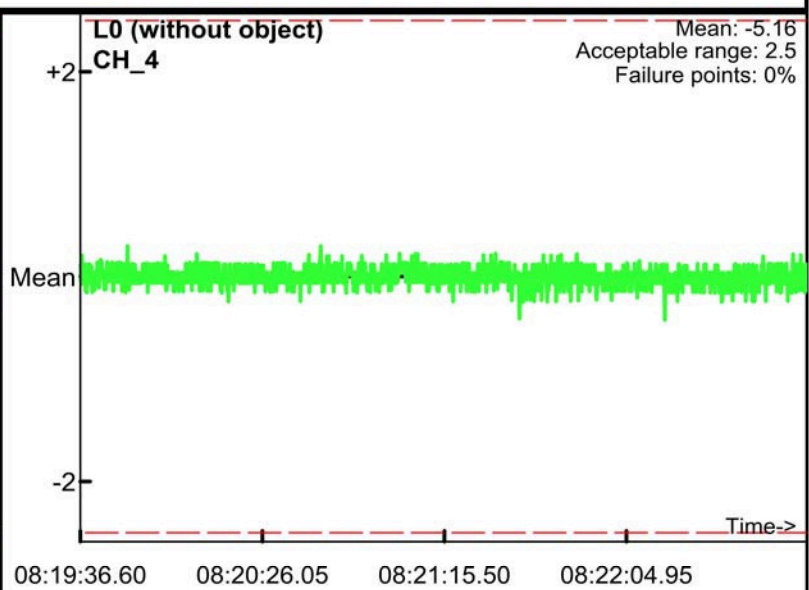
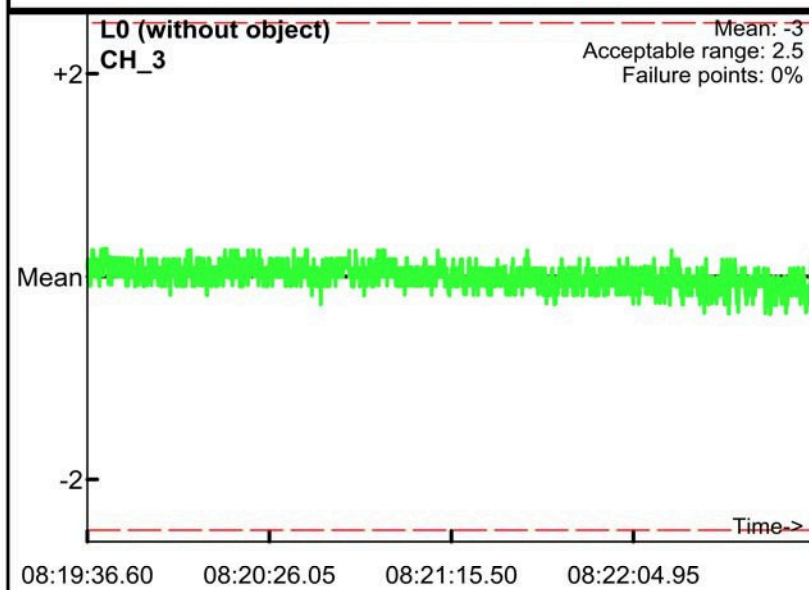

Static Calibration Test

Project: Fort Ord
Equipment: EM-61 Mark II
Grid/Location: QC Area

PM test
Operator: BG & TA
Date: 2008/05/29

● Outside range
— Acceptable limits

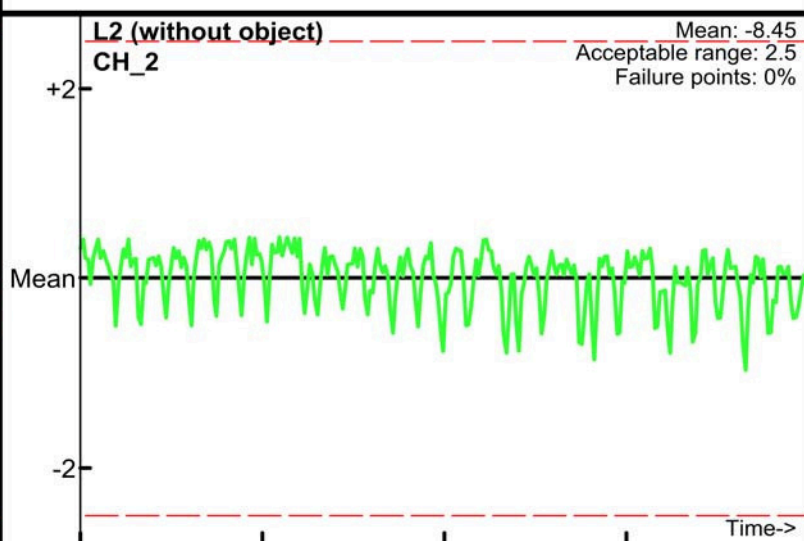
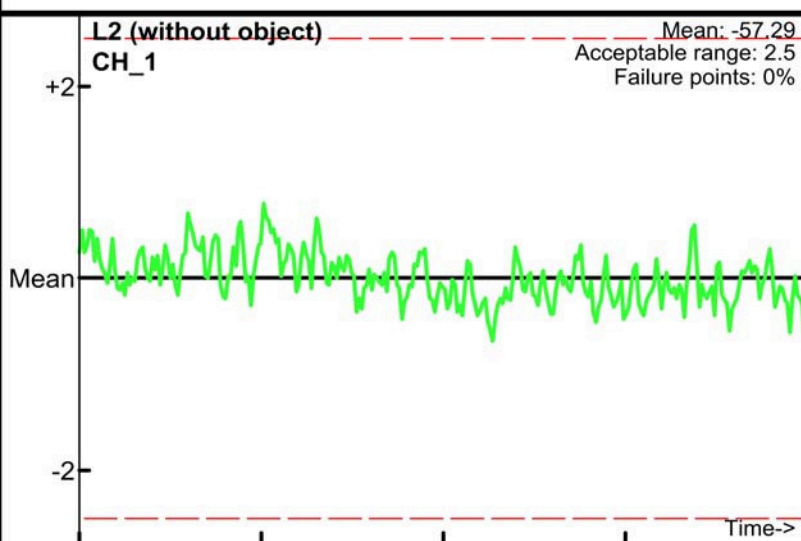
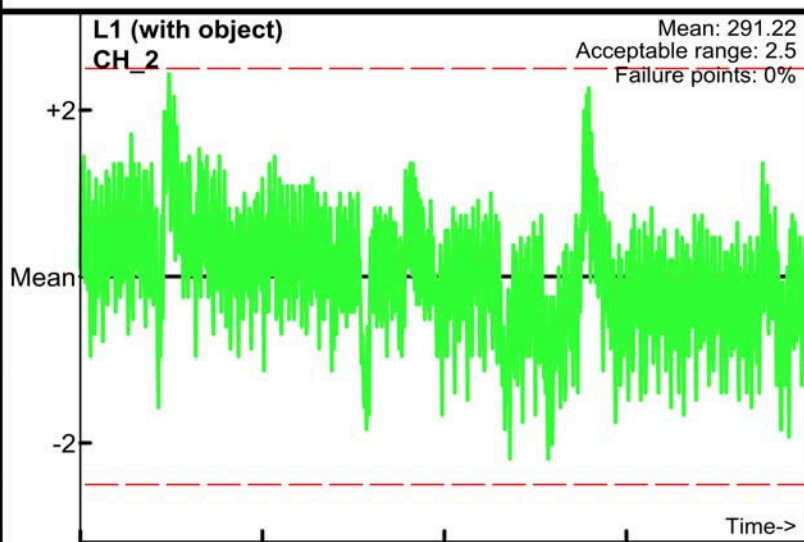
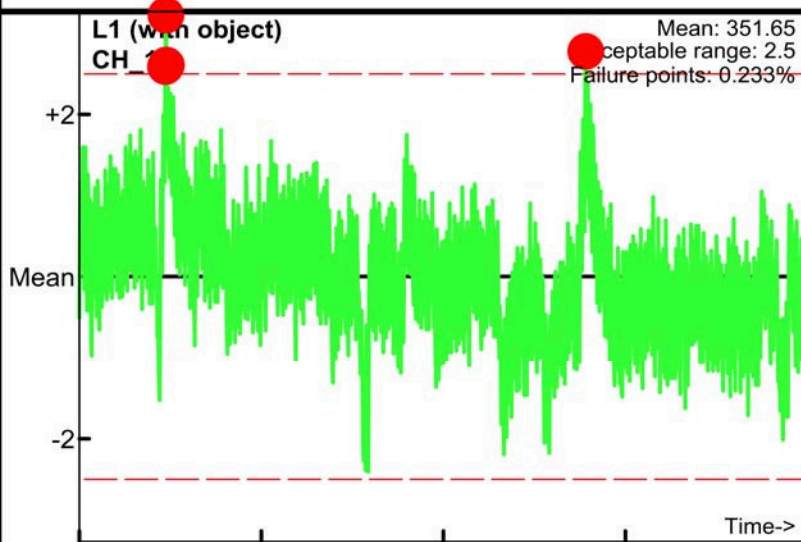
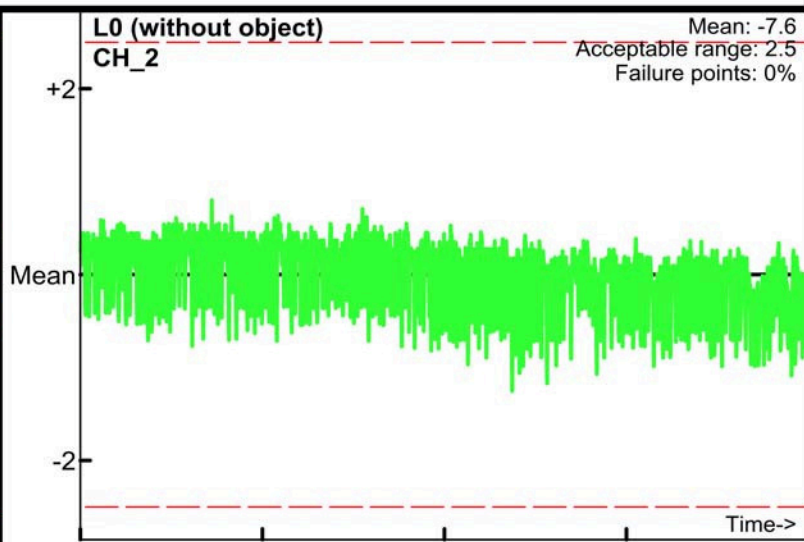
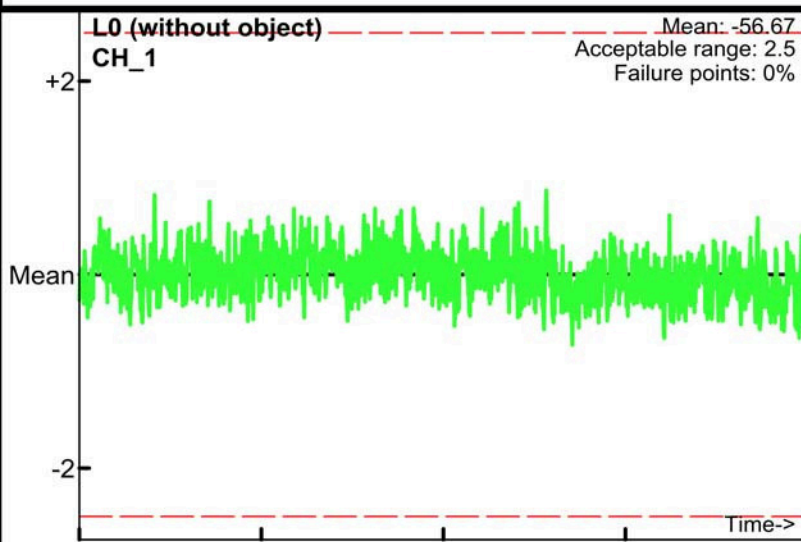

Static Calibration Test

Project: Fort Ord
Equipment: EM-61 Mark II
Grid/Location: QC Area

PM test
Operator: BG & TA
Date: 2008/05/29

● Outside range
— Acceptable limits

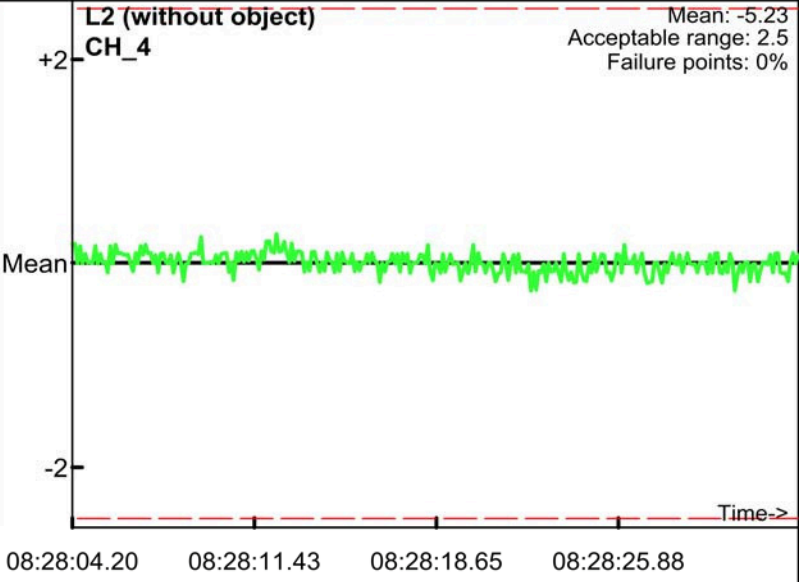
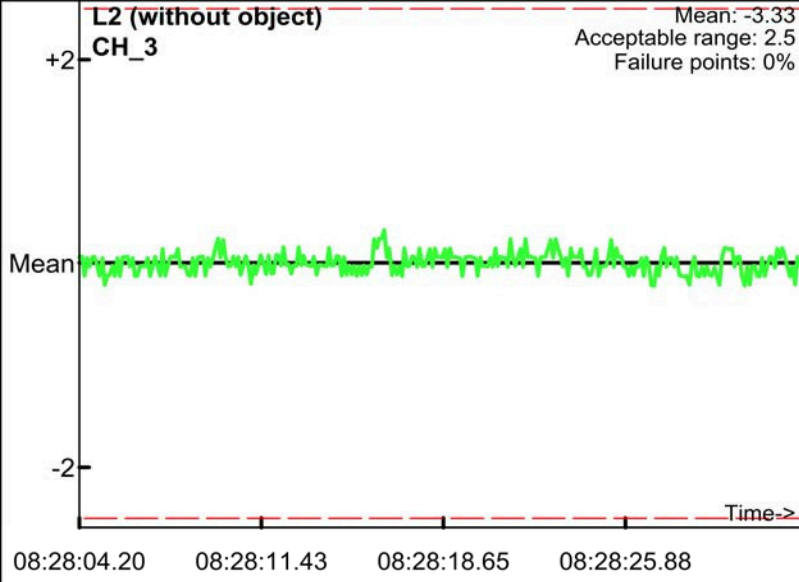
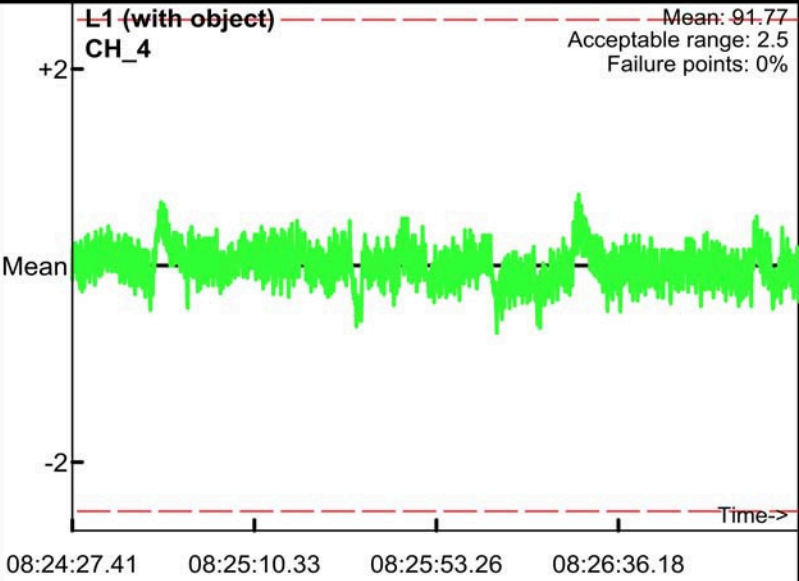
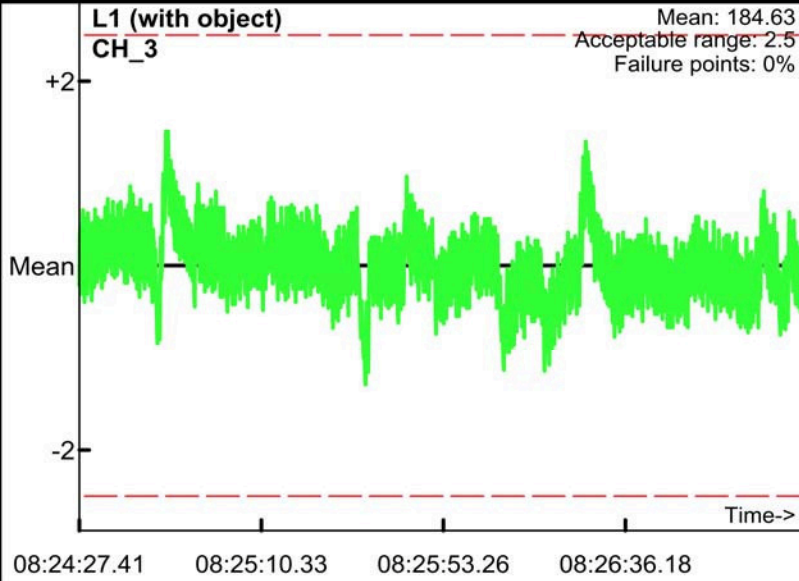
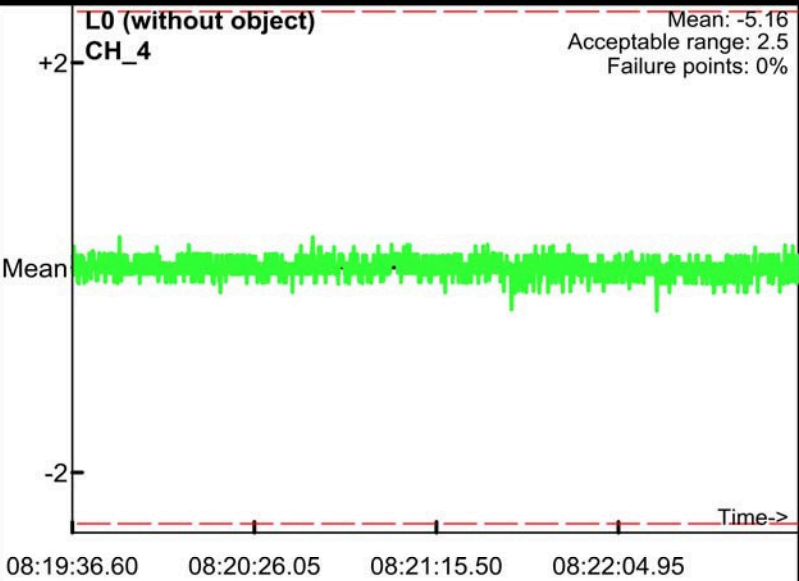
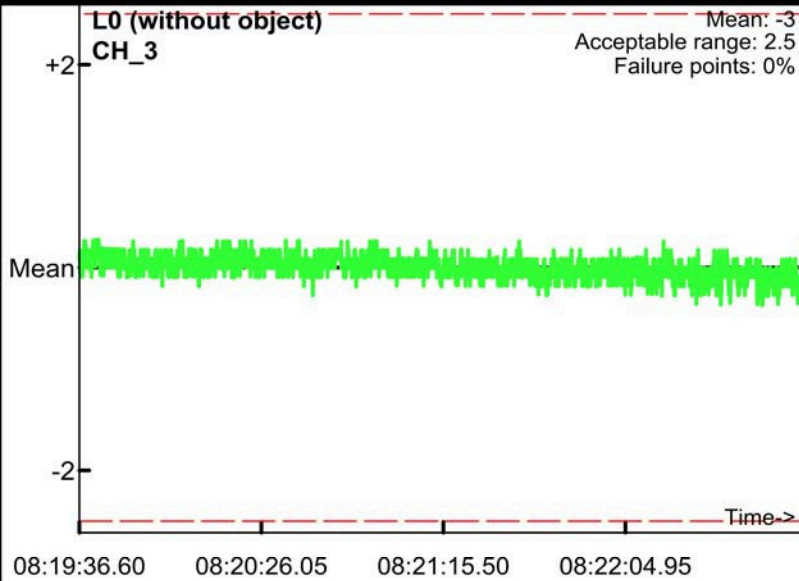

Static Calibration Test

Project: Fort Ord
Equipment: EM-61 Mark II
Grid/Location: QC Area

PM test
Operator: BG & TA
Date: 2008/05/29

● Outside range
— Acceptable limits

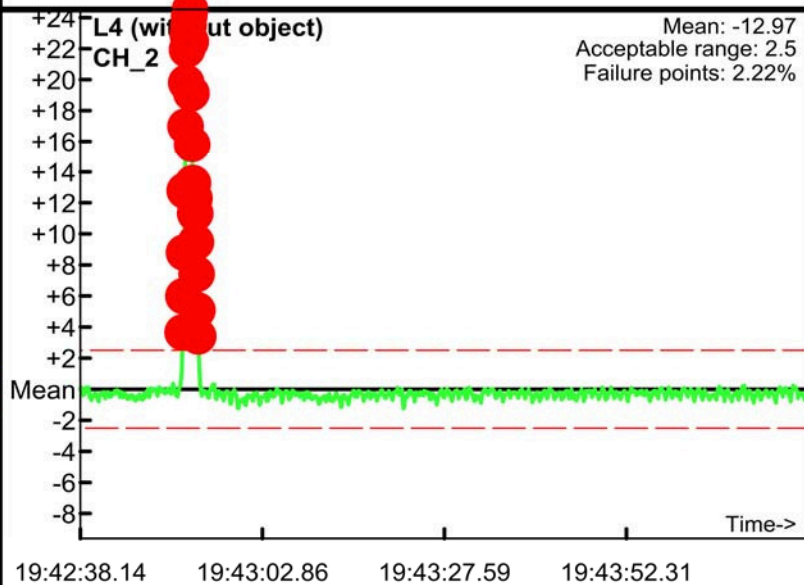
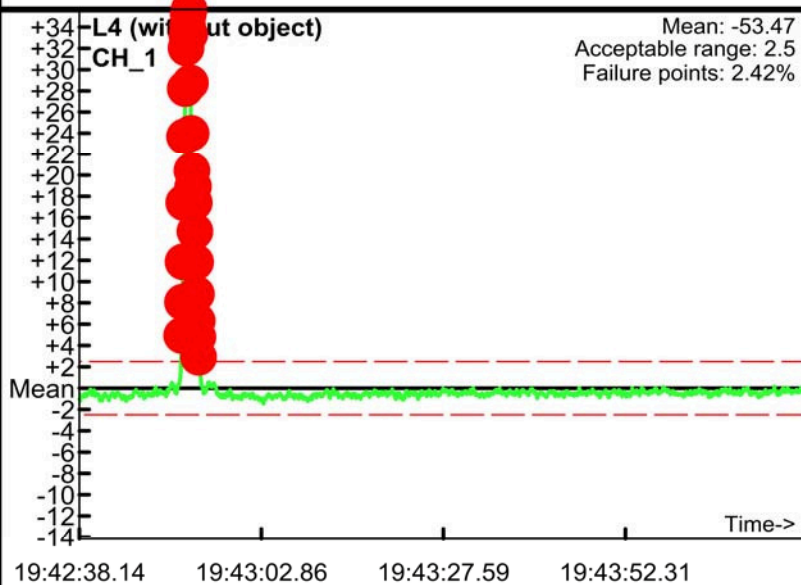
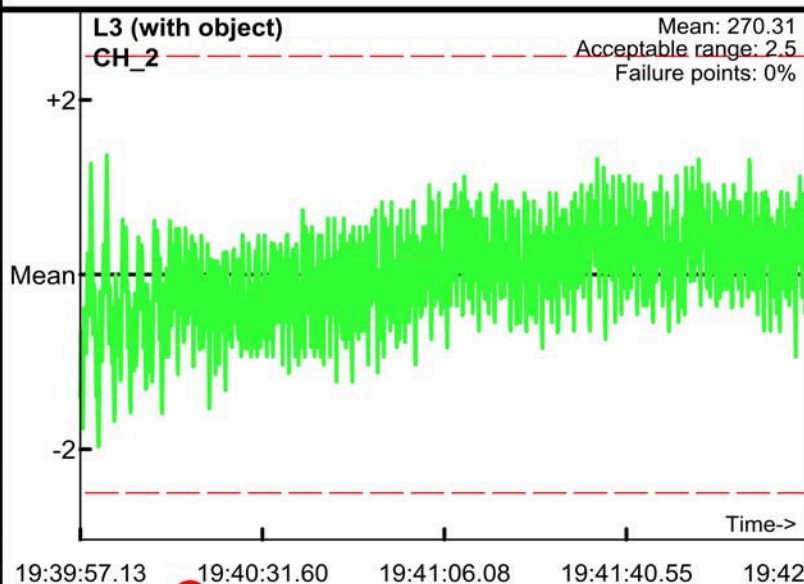
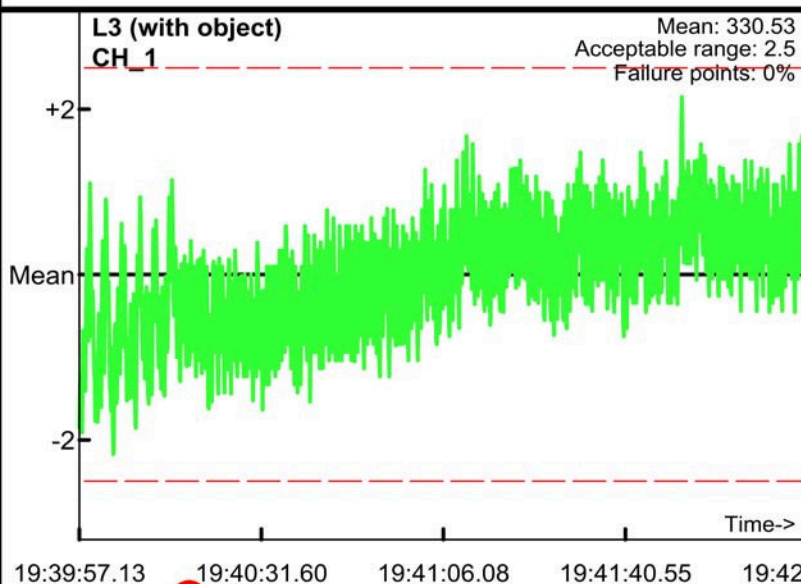
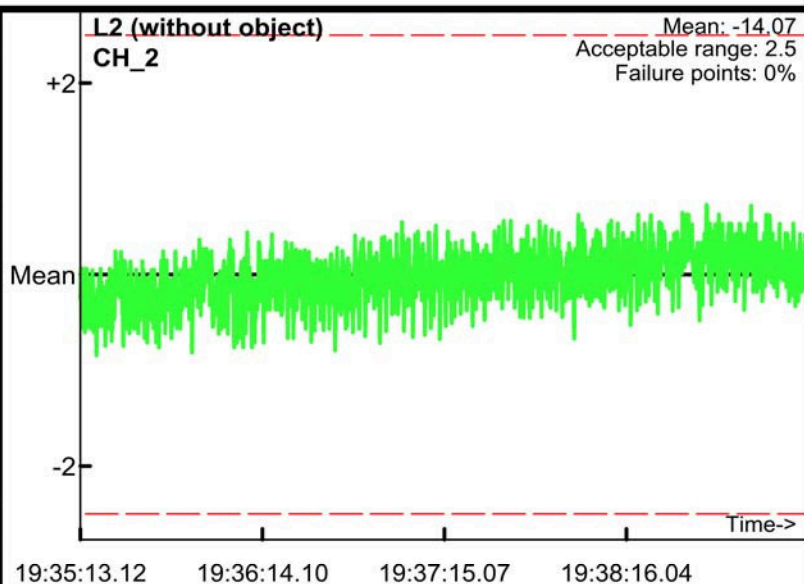
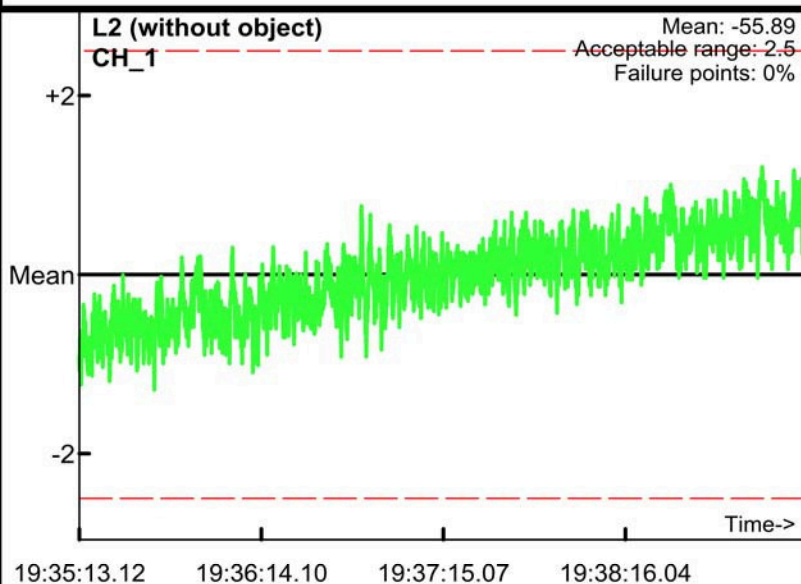

Static Calibration Test

Project: Fort Ord
Equipment: EM-61 Mark II
Grid/Location: QC Area

PM test
Operator: BG & TA
Date: 2008/05/29

● Outside range
— Acceptable limits

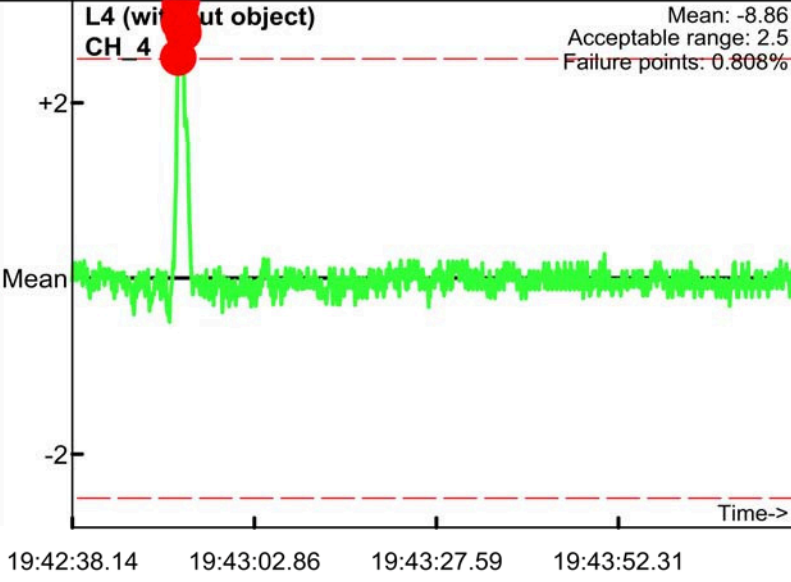
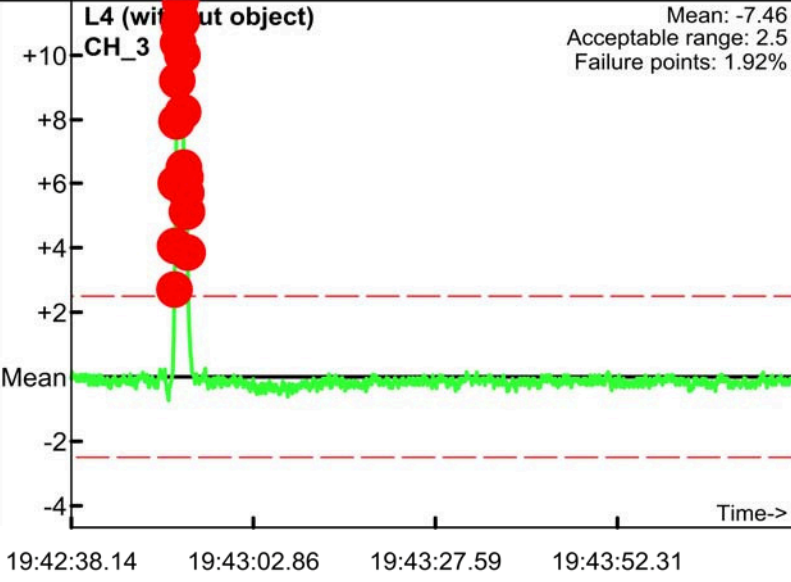
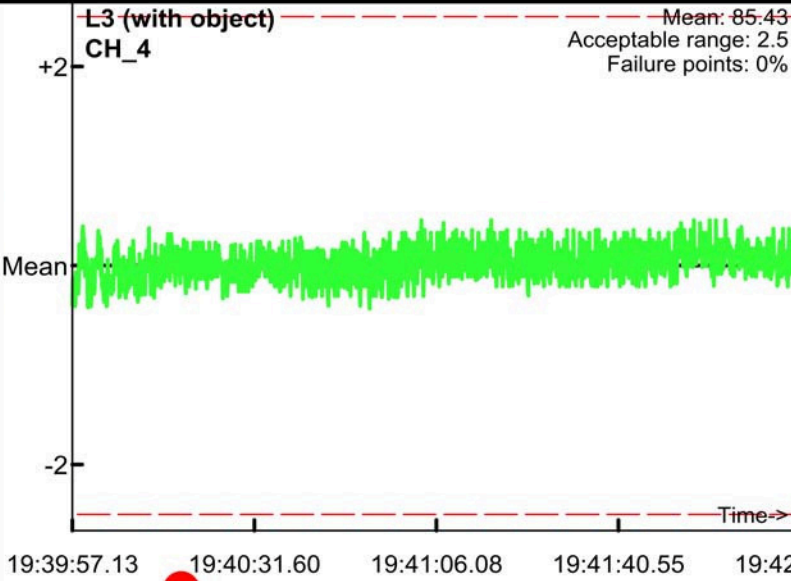
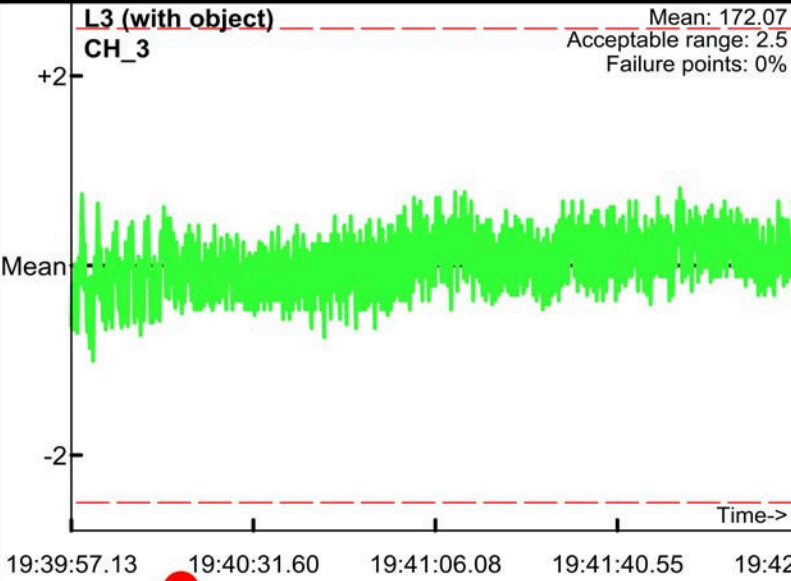
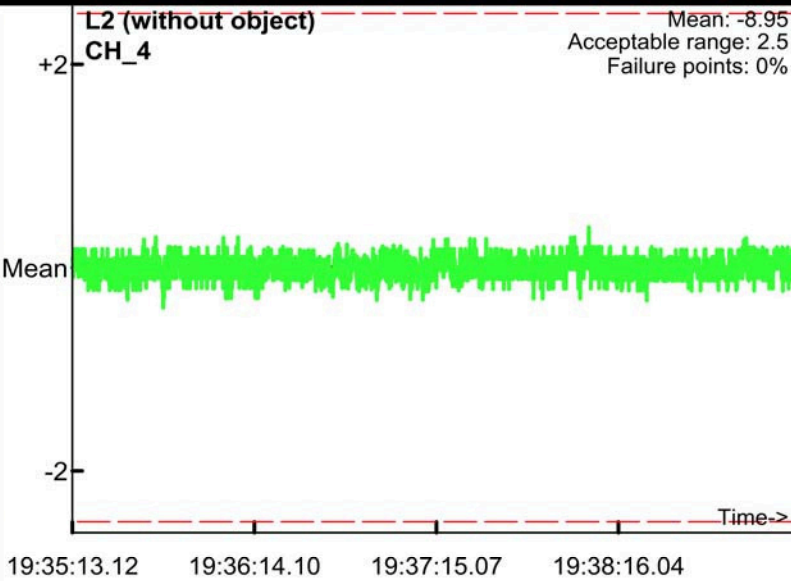
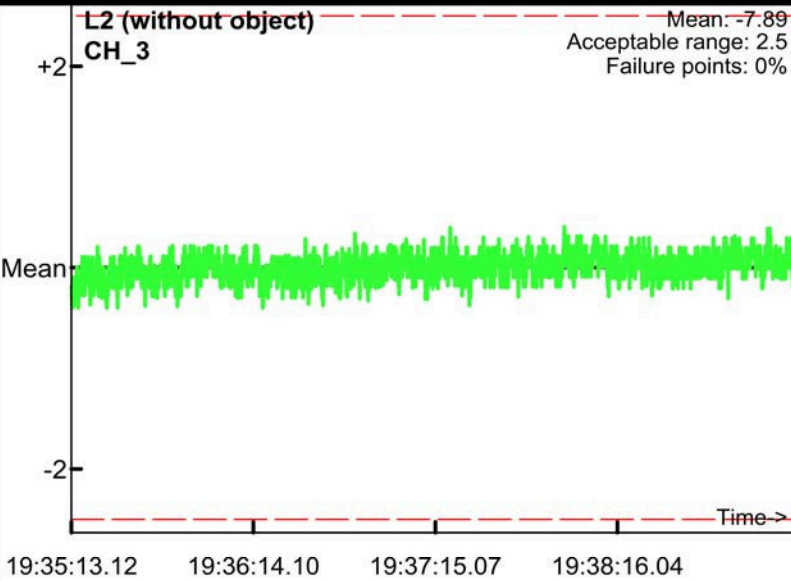

Static Calibration Test

Project: Fort Ord
Equipment: EM-61 Mark II
Grid/Location: QC Area

PM test
Operator: BG & TA
Date: 2008/05/29

● Outside range
— Acceptable limits

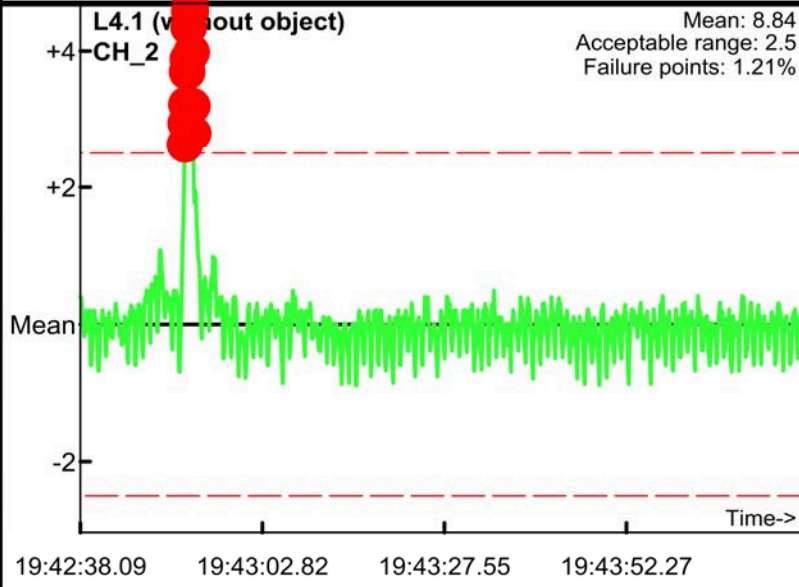
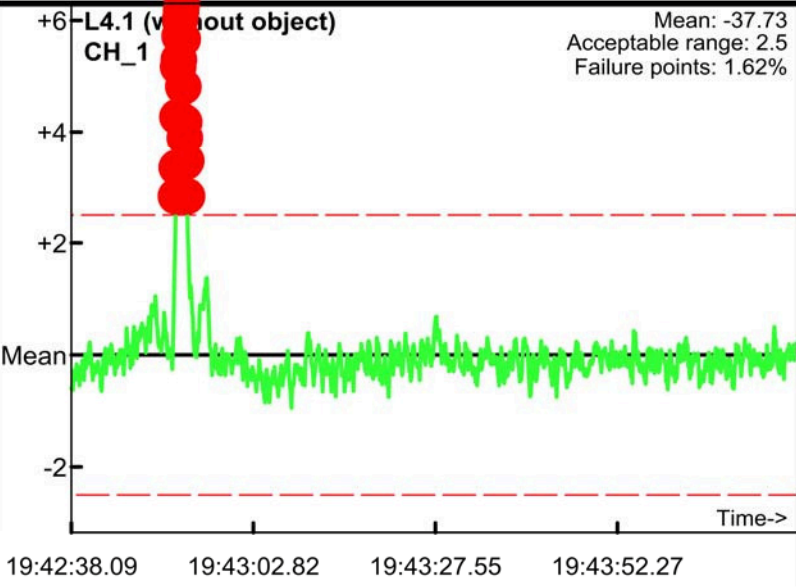
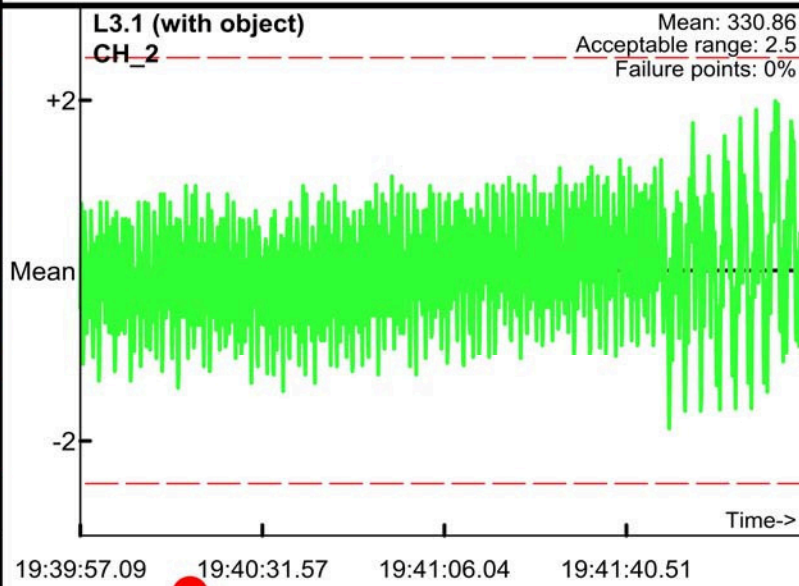
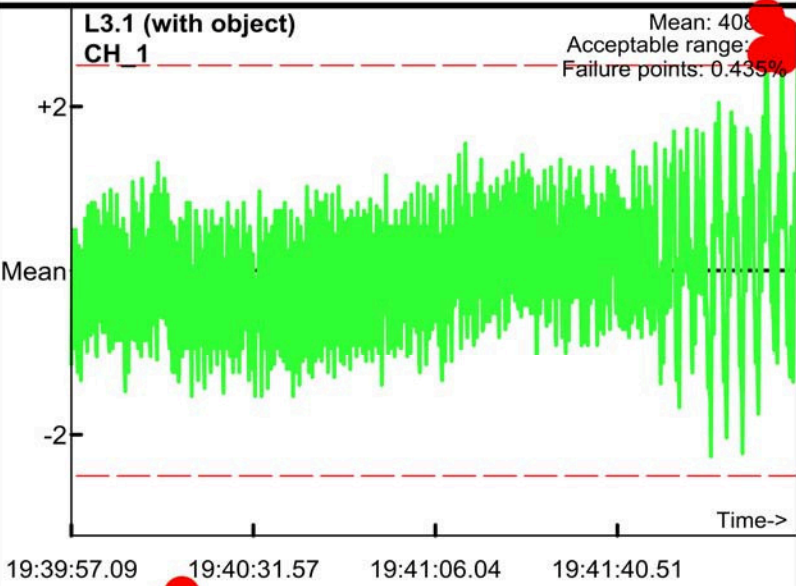
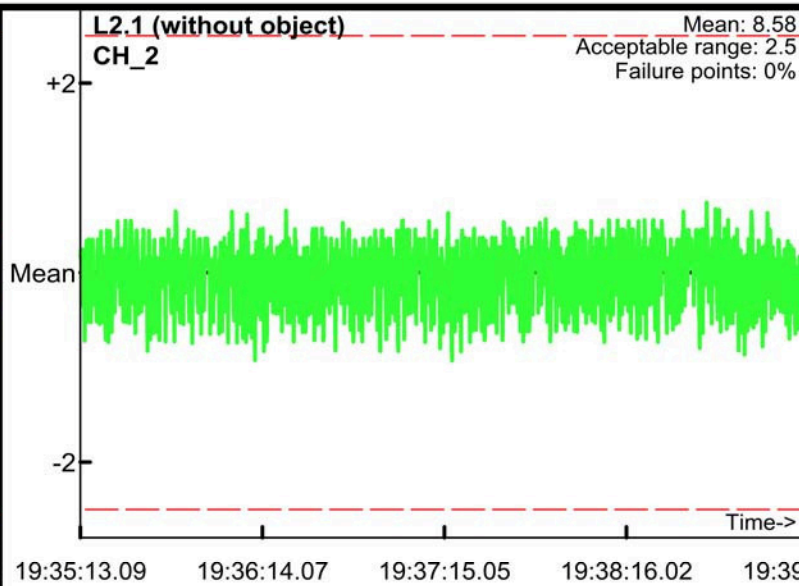
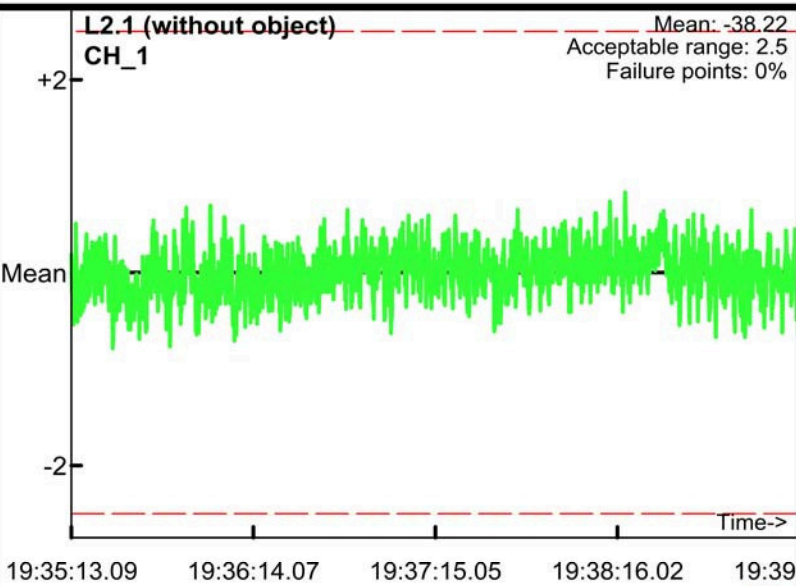

Static Calibration Test

Project: Fort Ord
Equipment: EM-61 Mark II
Grid/Location: QC Area

● Outside range
— Acceptable limits

PM test
Operator: BG & TA
Date: 2008/05/29

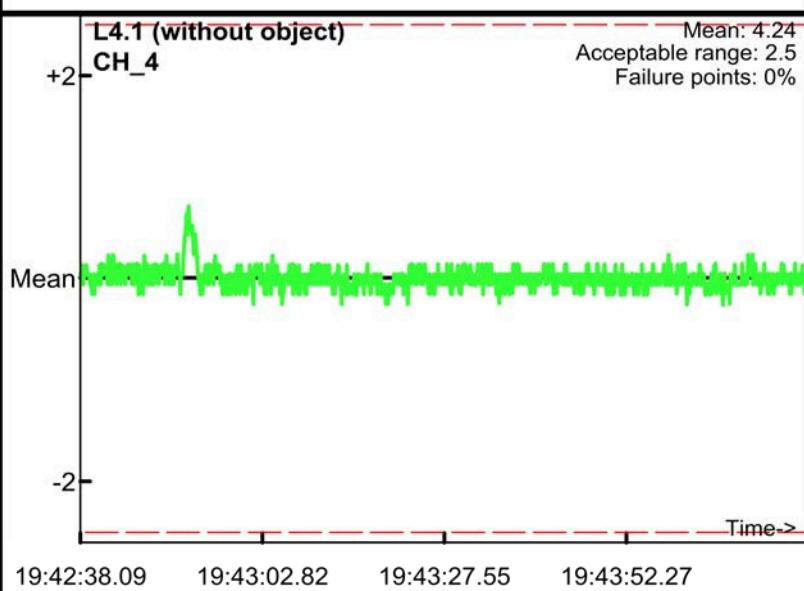
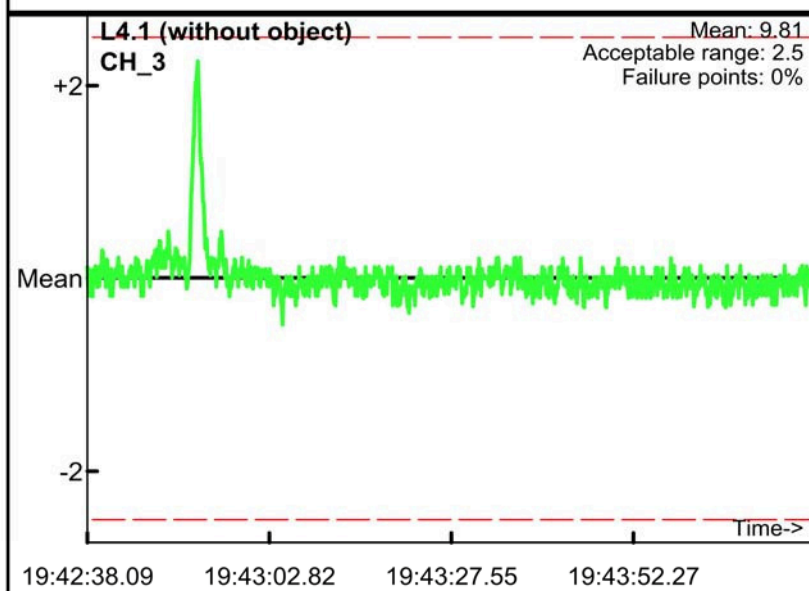
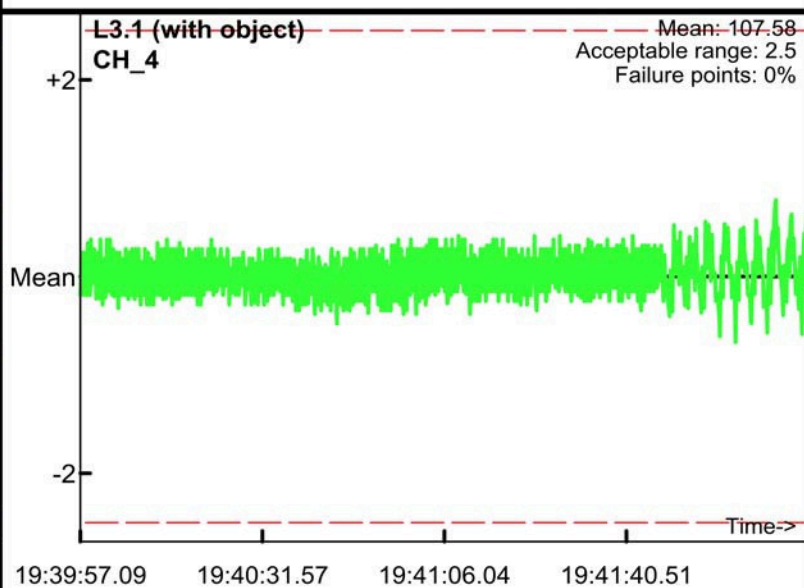
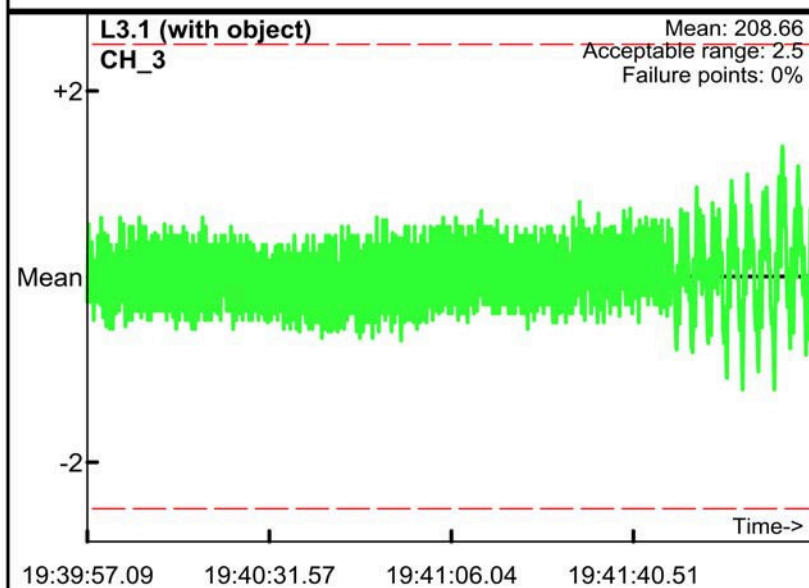
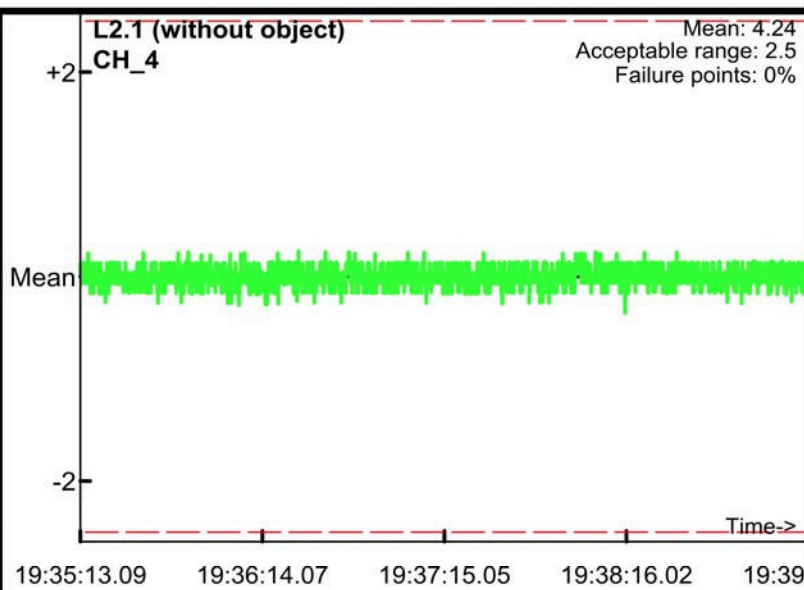
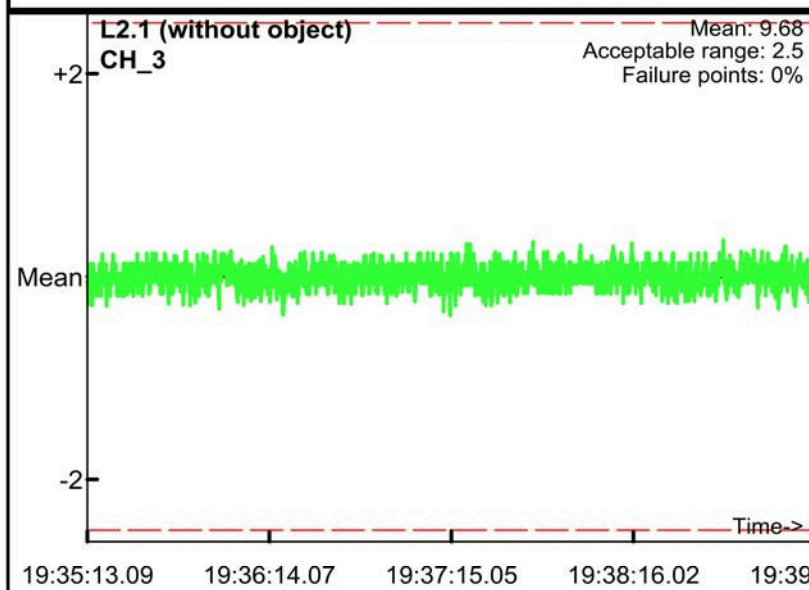

Static Calibration Test

Project: Fort Ord
Equipment: EM-61 Mark II
Grid/Location: QC Area

PM test
Operator: BG & TA
Date: 2008/05/29

● Outside range
— Acceptable limits

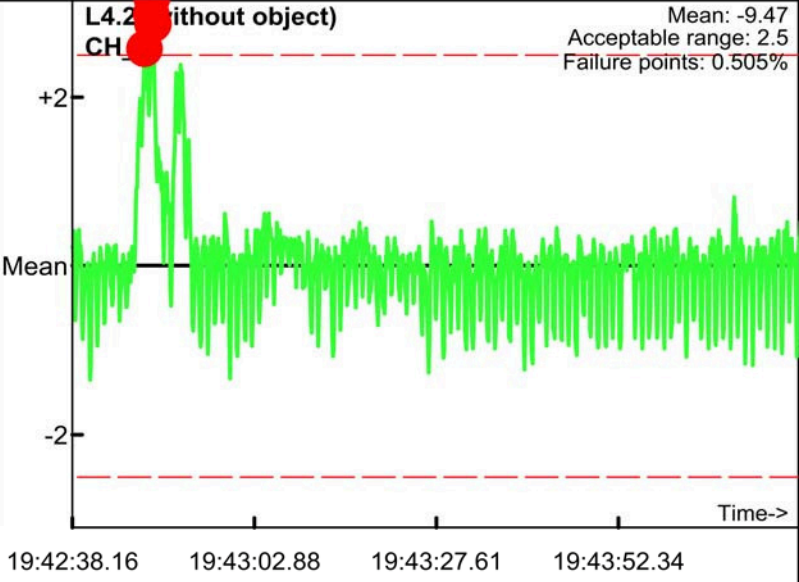
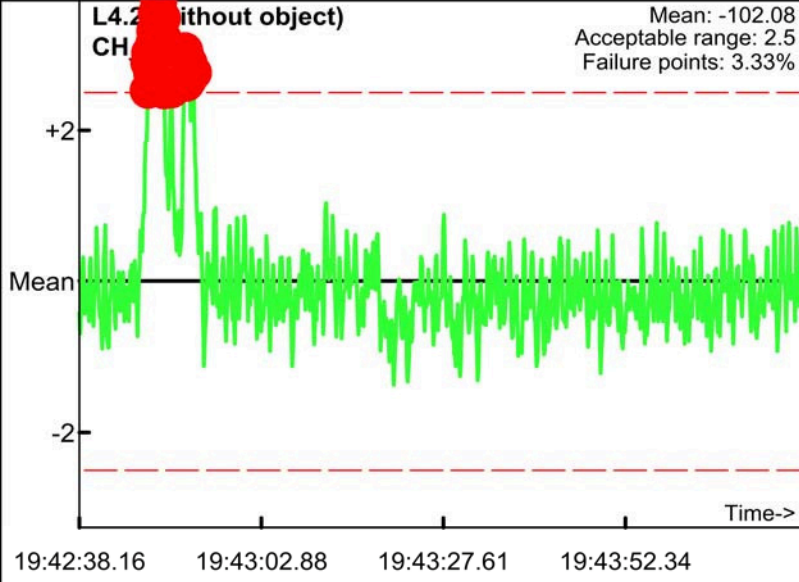
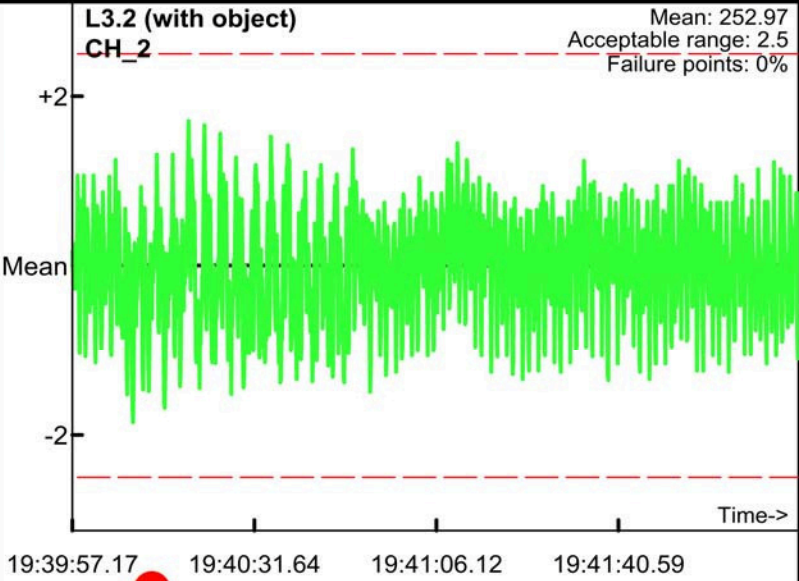
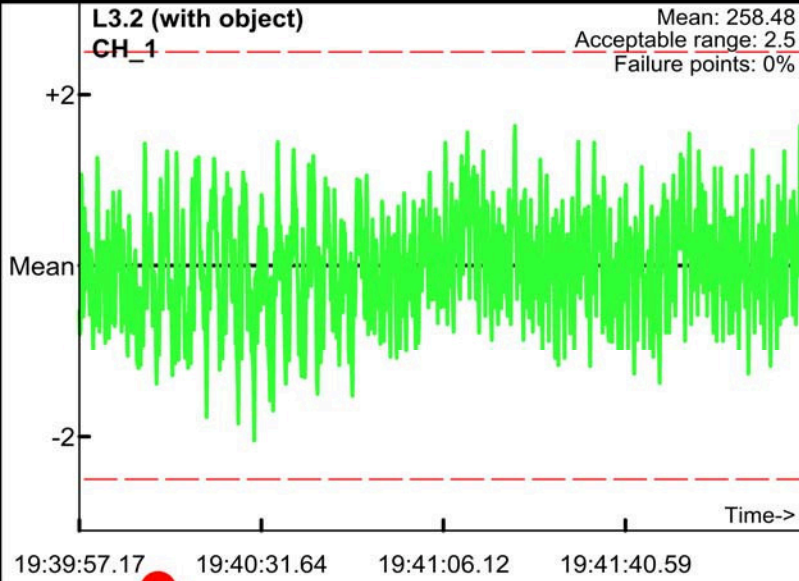
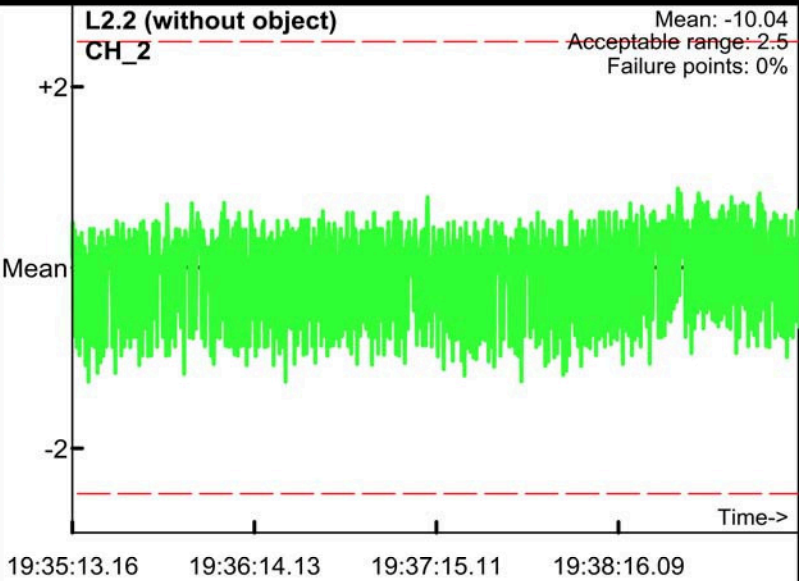
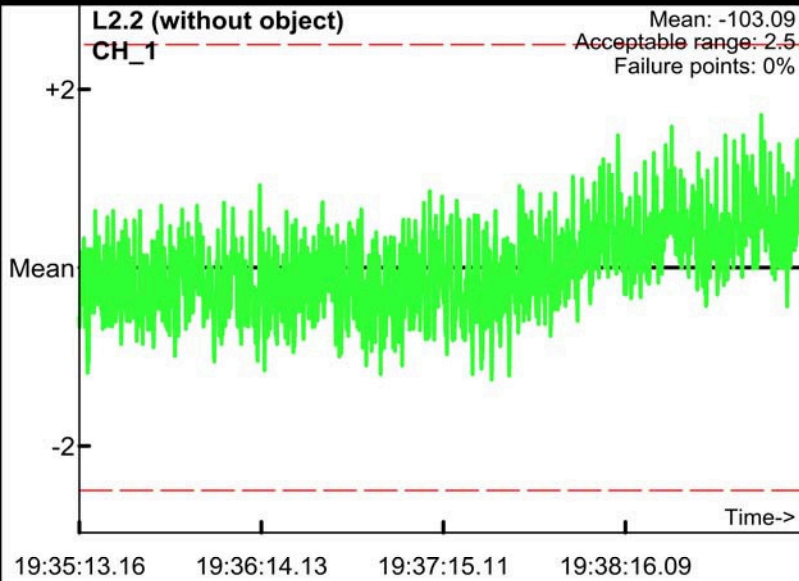

Static Calibration Test

Project: Fort Ord
Equipment: EM-61 Mark II
Grid/Location: QC Area

PM test
Operator: BG & TA
Date: 2008/05/29

● Outside range
— Acceptable limits

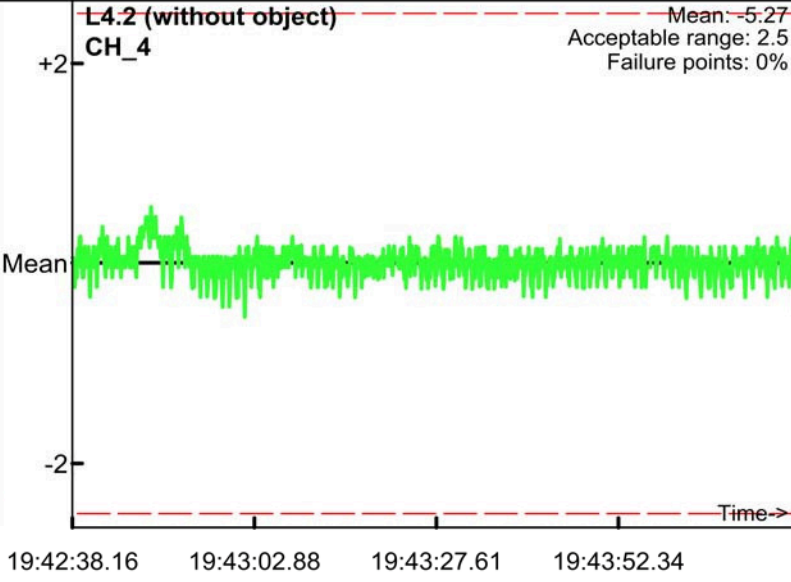
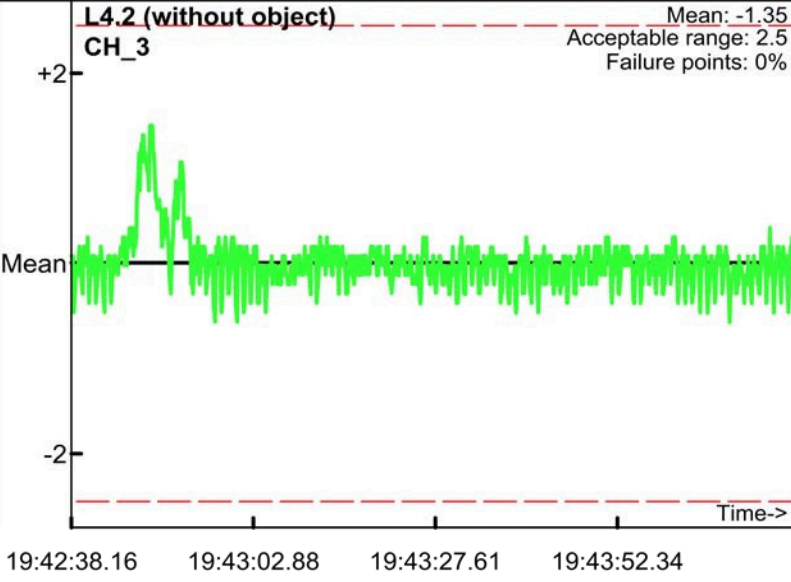
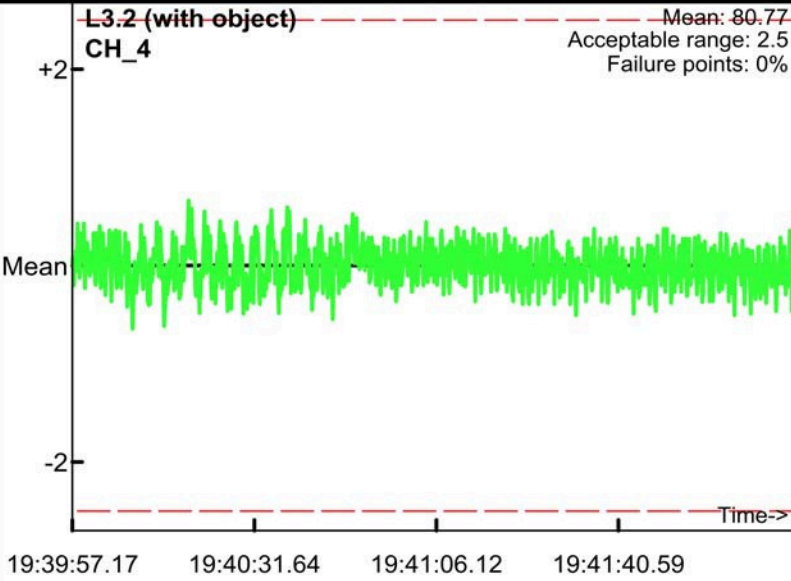
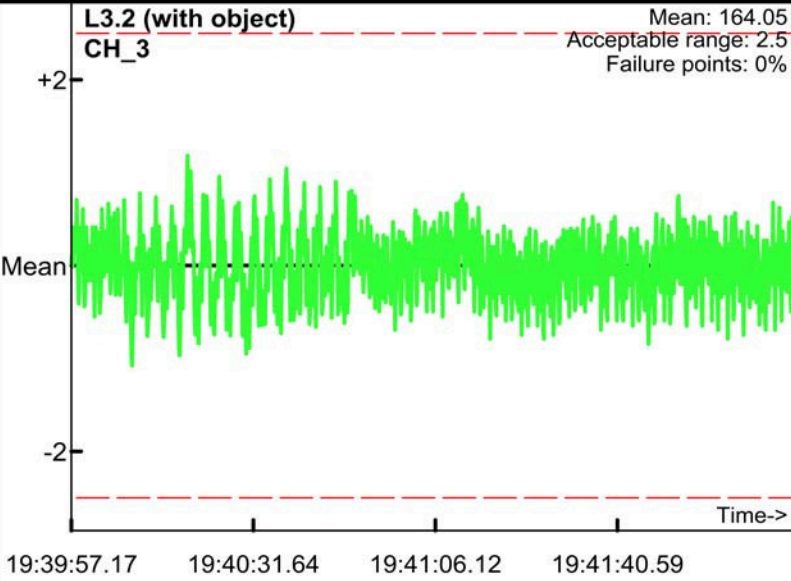
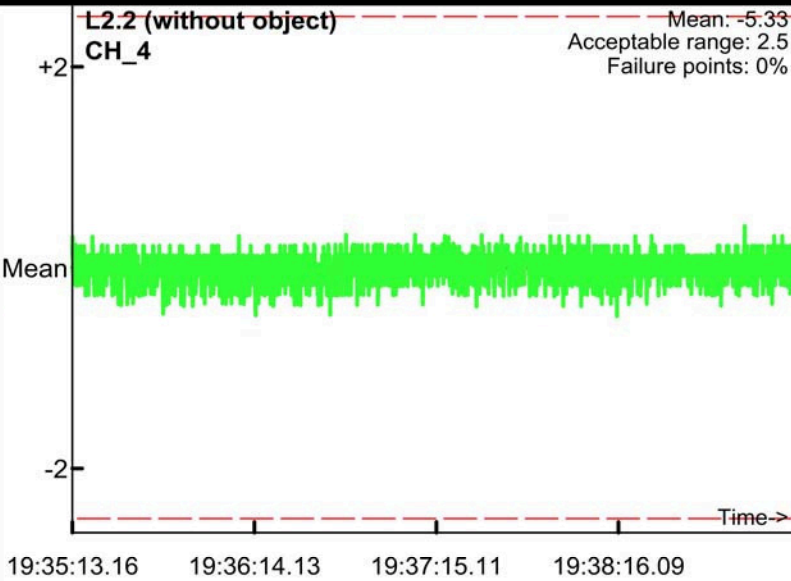
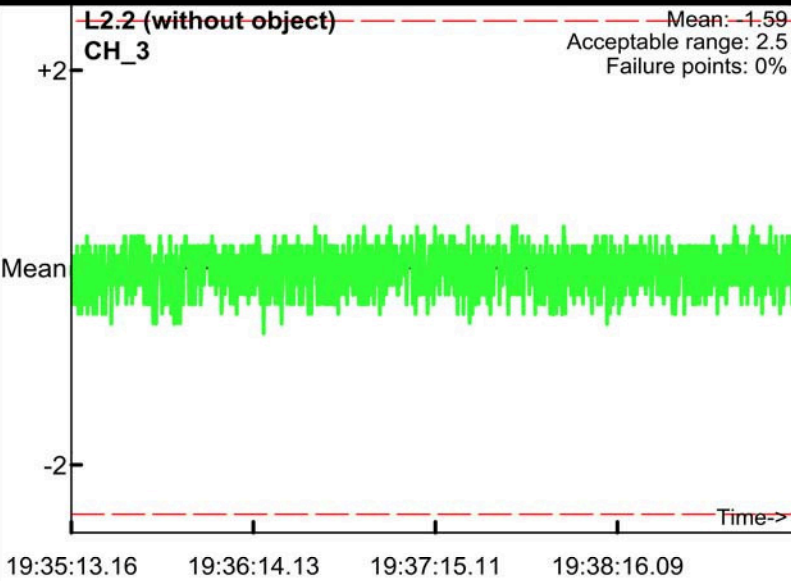

Static Calibration Test

Project: Fort Ord
 Equipment: EM-61 Mark II
 Grid/Location: QC Area

AM test
 Operator: BG & TA
 Date: 2008/05/30

● Outside range
 Acceptable limits

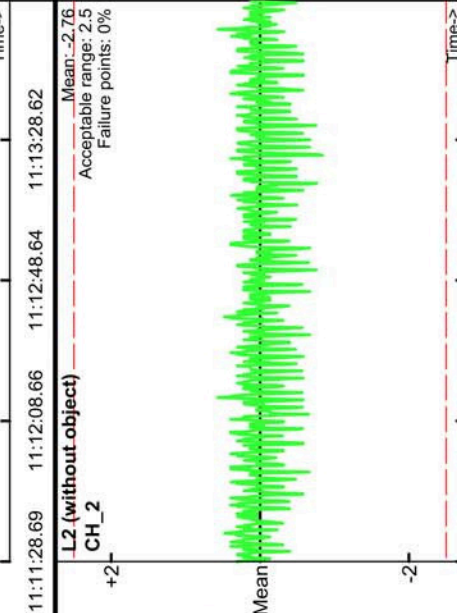
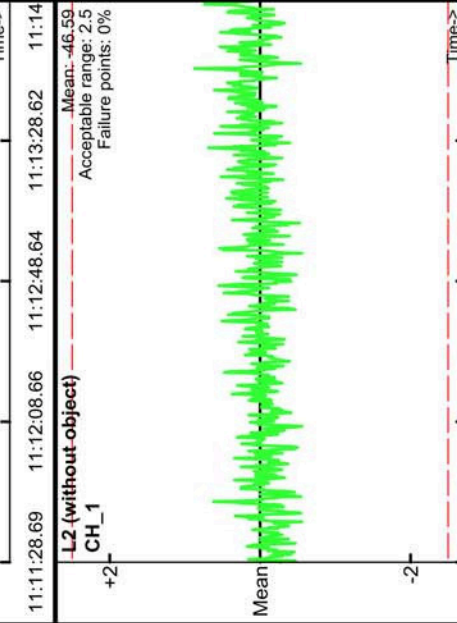
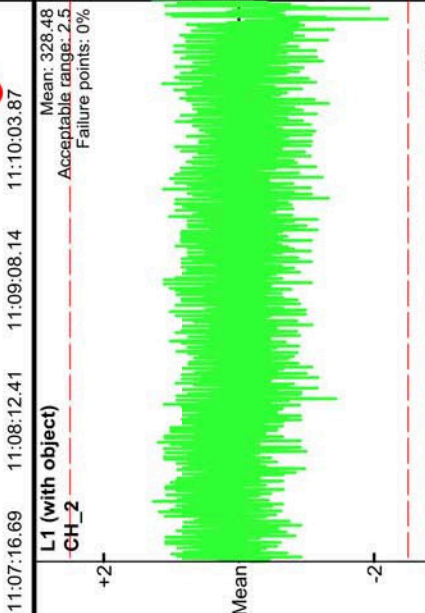
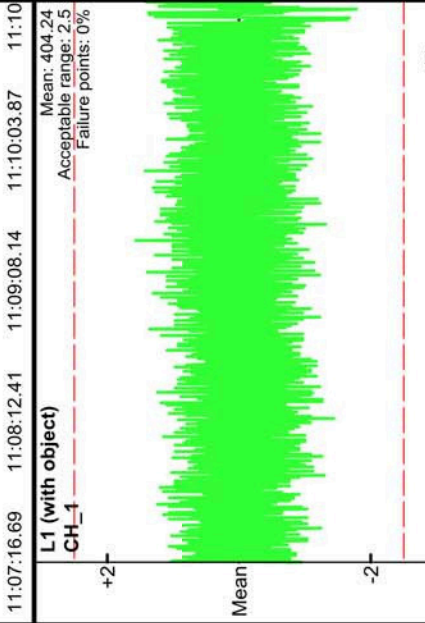
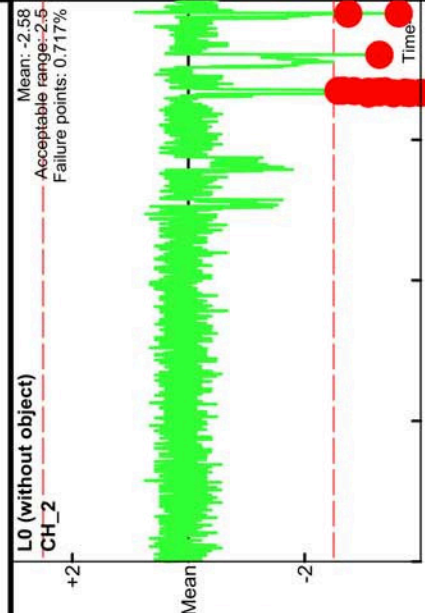
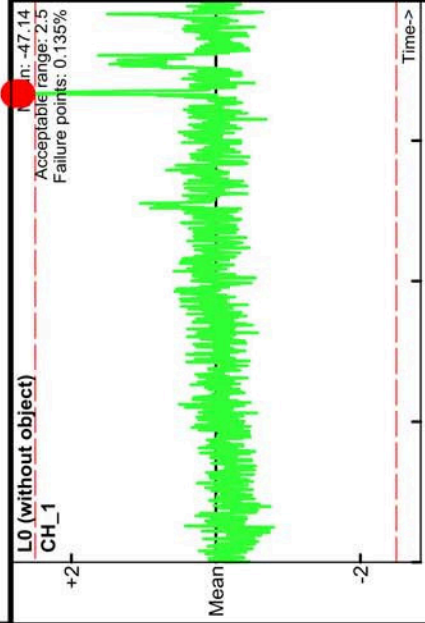

11:07:16.69 11:08:12.41 11:09:08.14 11:10:03.87 11:10:03.87

11:11:28.69 11:12:08.66 11:12:48.64 11:13:28.62

11:14:43.69 11:15:03.16 11:15:22.63 11:15:42.11

Static Calibration Test

Project: Fort Ord
 Equipment: EM-61 Mark II
 Grid/Location: QC Area

AM test
 Operator: BG & TA
 Date: 2008/05/30

● Outside range
 Acceptable limits

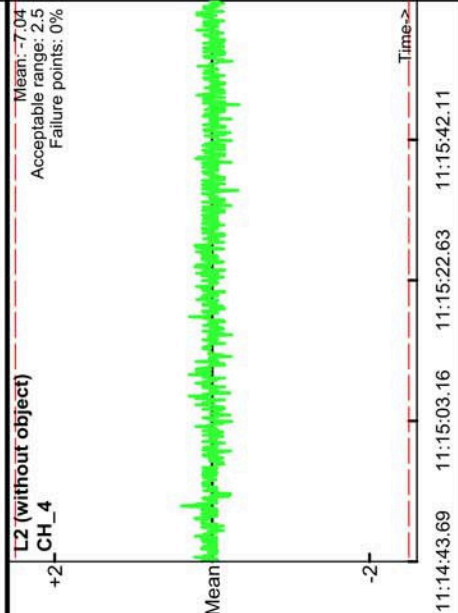
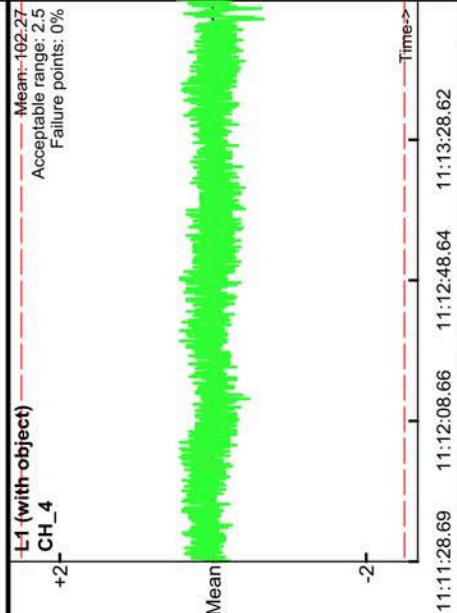
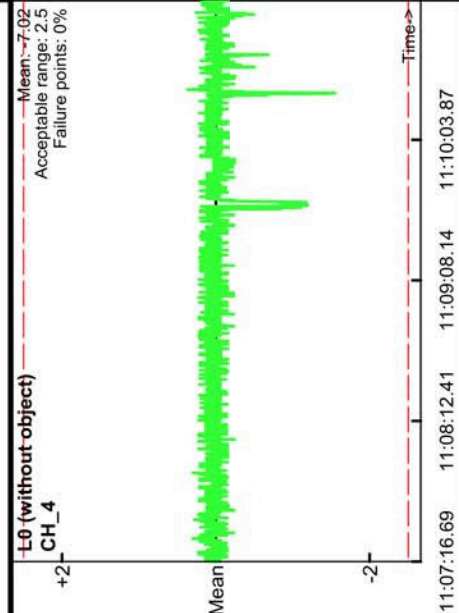
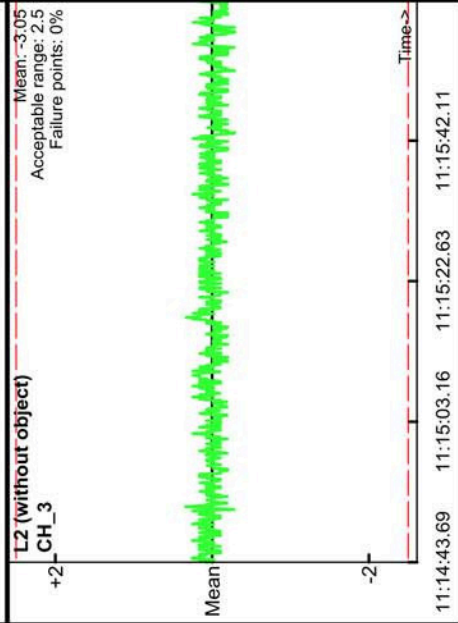
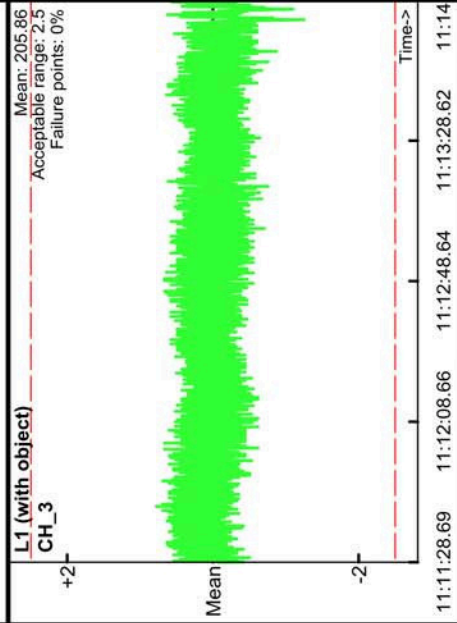
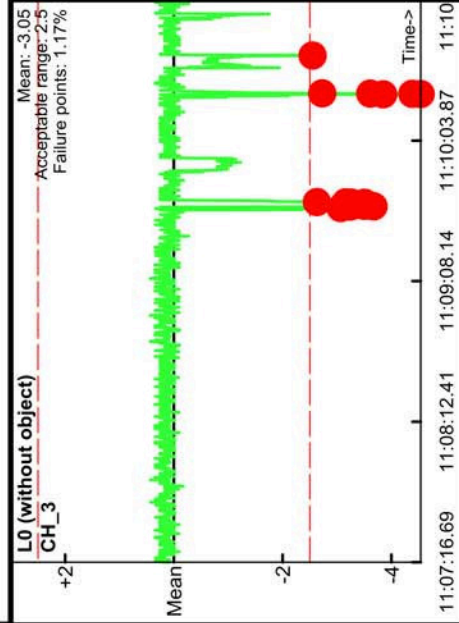

11:07:16.69 11:08:12.41 11:09:08.14 11:10:03.87 11:10:03.87

11:11:28.69 11:12:08.66 11:12:48.64 11:13:28.62 11:13:28.62

11:14:43.69 11:15:03.16 11:15:22.63 11:15:42.11 11:15:42.11

Static Calibration Test

Project: Fort Ord
 Equipment: EM-61 Mark II
 Grid/Location: QC Area

PM test
 Operator: BG & TA
 Date: 2008/05/30

● Outside range
 --- Acceptable limits

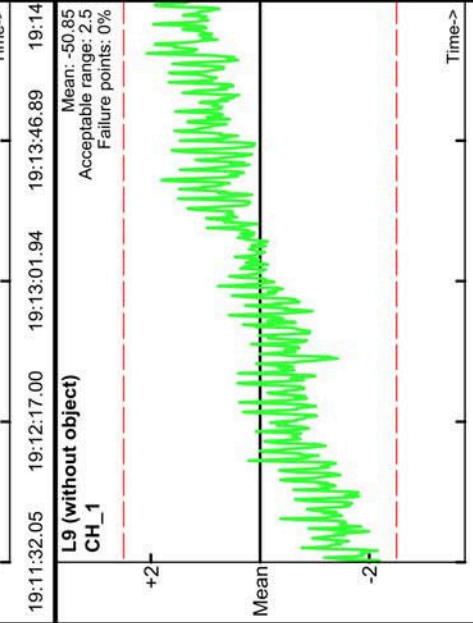
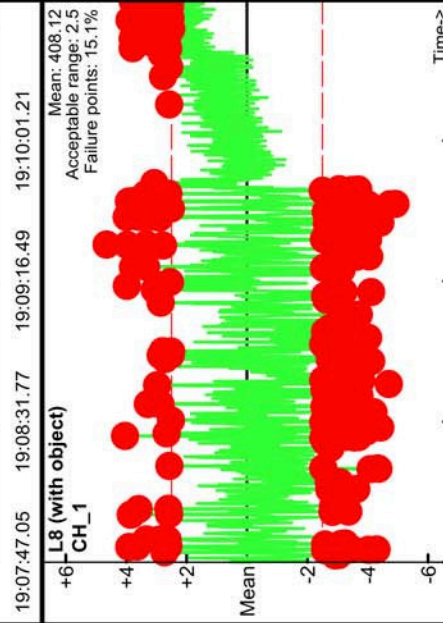
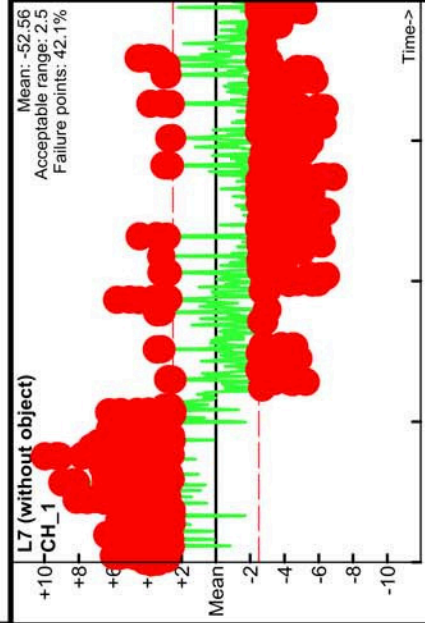

19:11:32.05 19:12:17.00 19:13:01.94 19:13:46.89 19:14:31.74

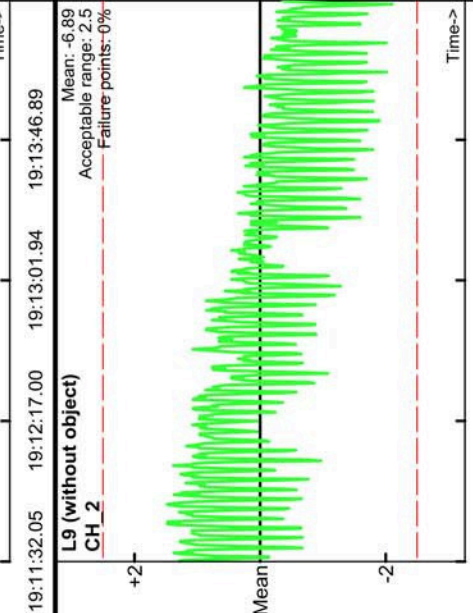
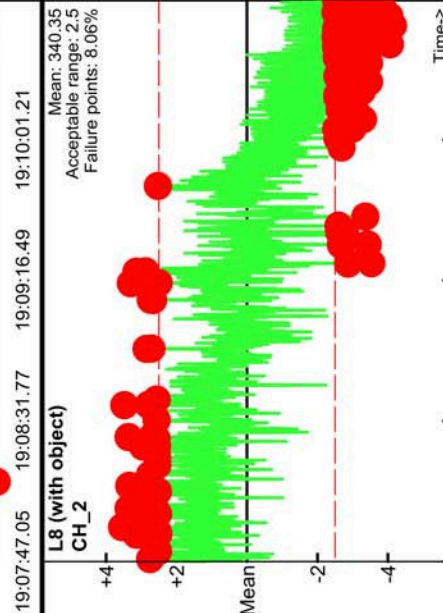
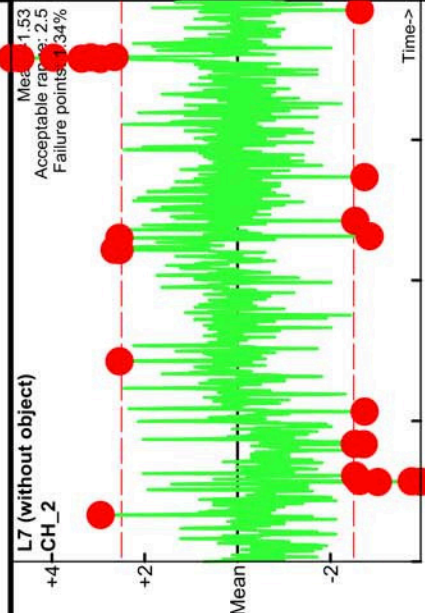

19:07:47.05 19:08:31.77 19:09:16.49 19:10:01.21 19:10:45.93

Static Calibration Test

Project: Fort Ord
 Equipment: EM-61 Mark II
 Grid/Location: QC Area

PM test
 Operator: BG & TA
 Date: 2008/05/30

● Outside range
 Acceptable limits

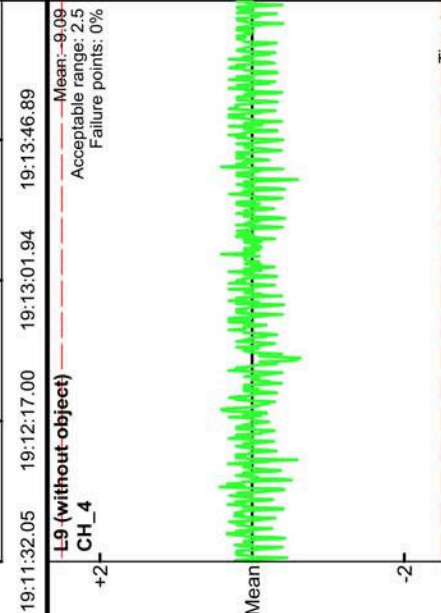
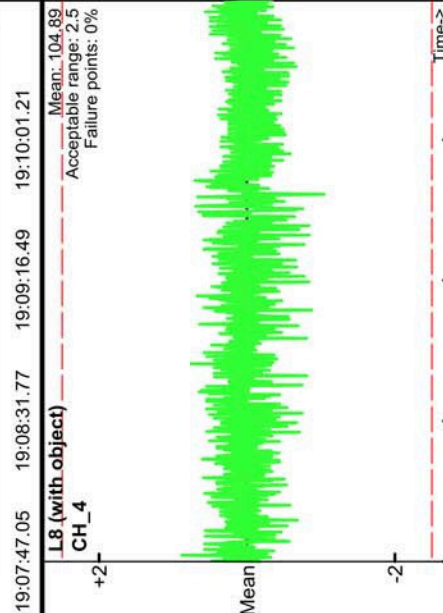
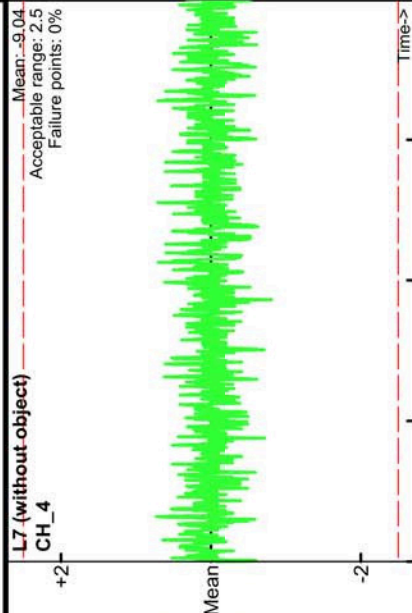
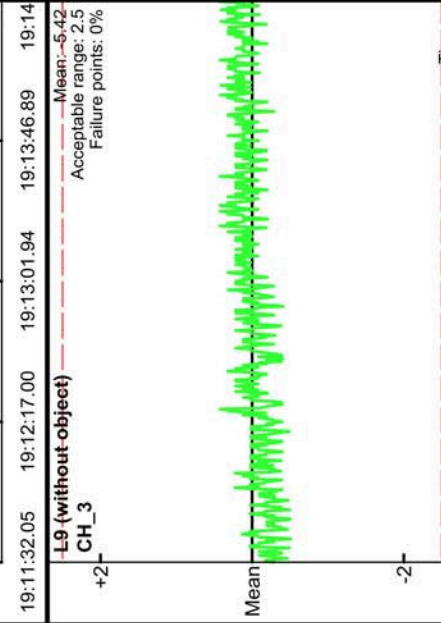
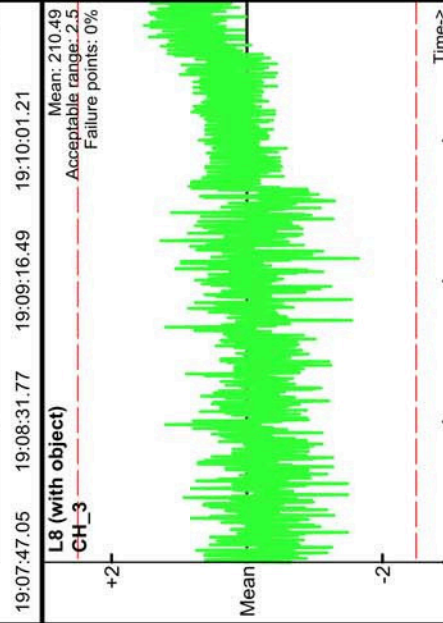
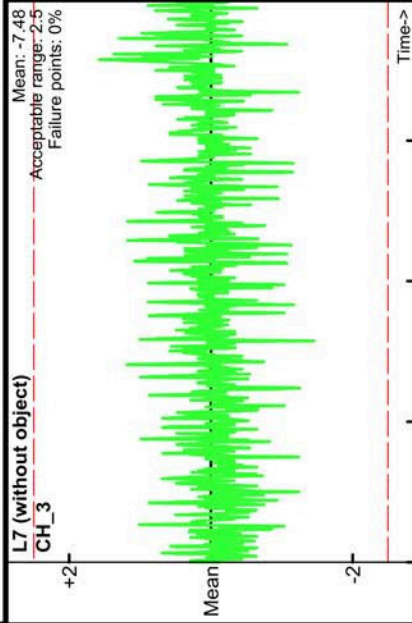

19:07:47.05 19:08:31.77 19:09:16.49 19:10:01.21

19:07:47.05 19:08:31.77 19:09:16.49 19:10:01.21

19:11:32.05 19:12:17.00 19:13:01.94 19:13:46.89

19:11:32.05 19:12:17.00 19:13:01.94 19:13:46.89

19:15:31.95 19:15:46.45 19:16:00.95 19:16:15.44

19:15:31.95 19:15:46.45 19:16:00.95 19:16:15.44

Static Calibration Test

Project: Fort Ord
 Equipment: EM-61 Mark II
 Grid/Location: QC Area

AM test
 Operator: BG & TA
 Date: 2008/05/30

● Outside range
 Acceptable limits

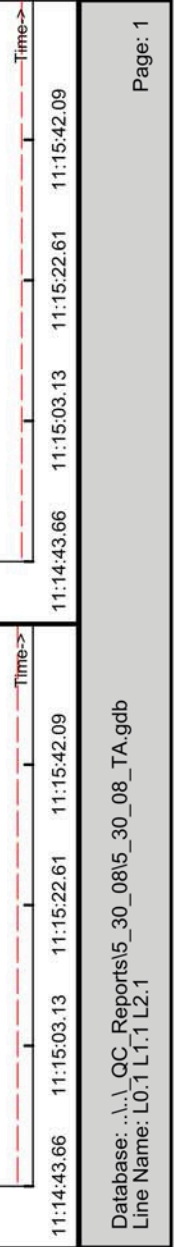
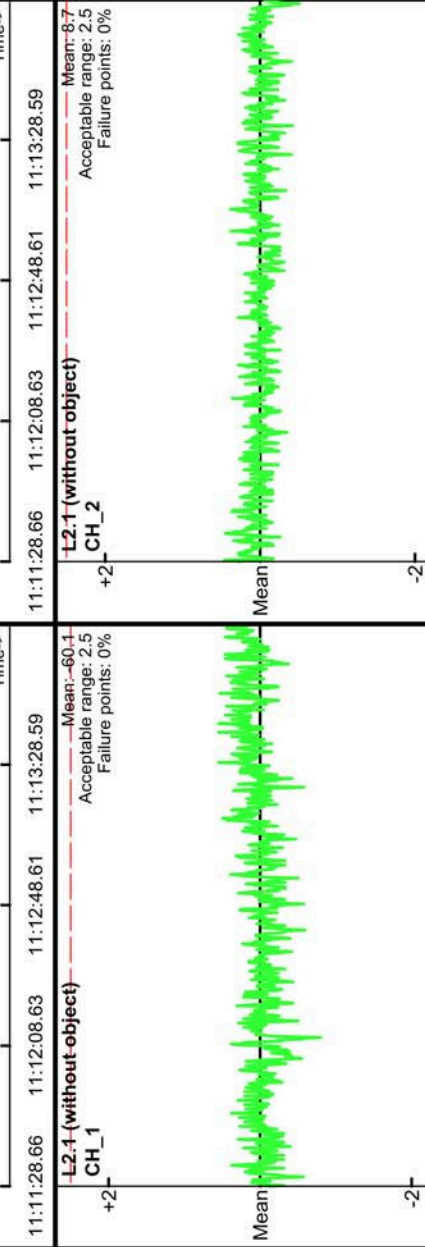
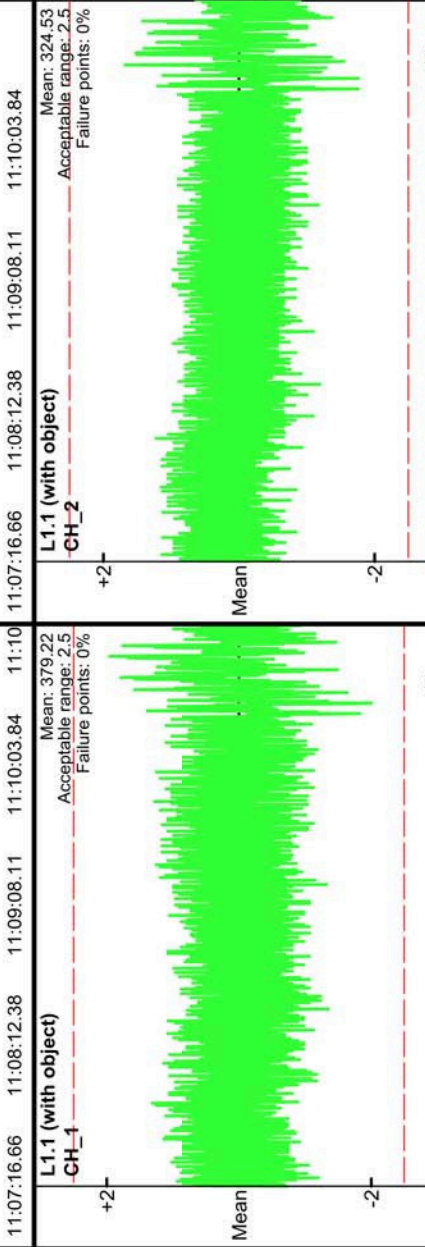
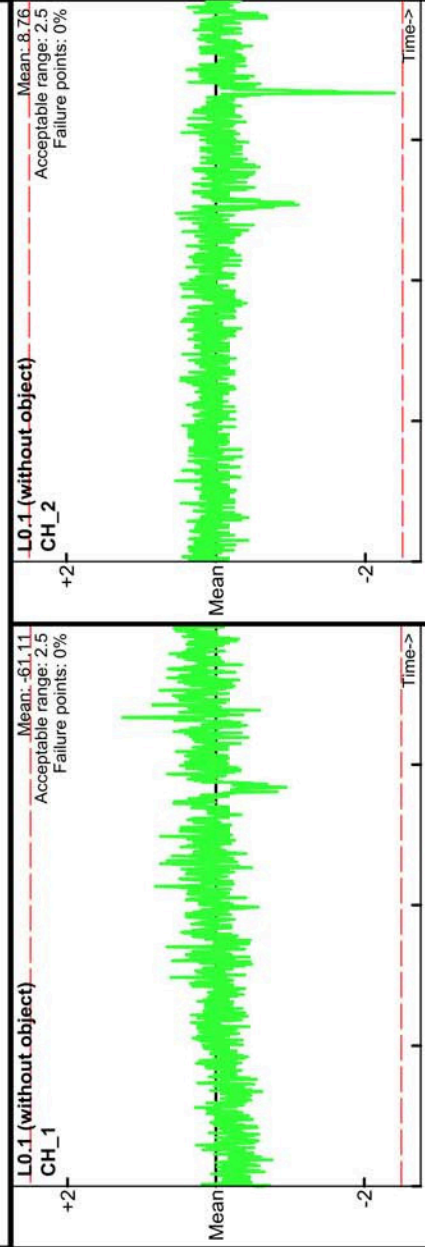

Static Calibration Test

Project: Fort Ord
 Equipment: EM-61 Mark II
 Grid/Location: QC Area

AM test
 Operator: BG & TA
 Date: 2008/05/30

● Outside range
 Acceptable limits

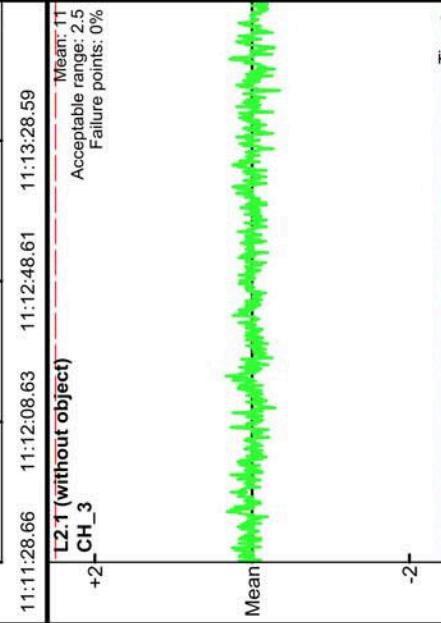
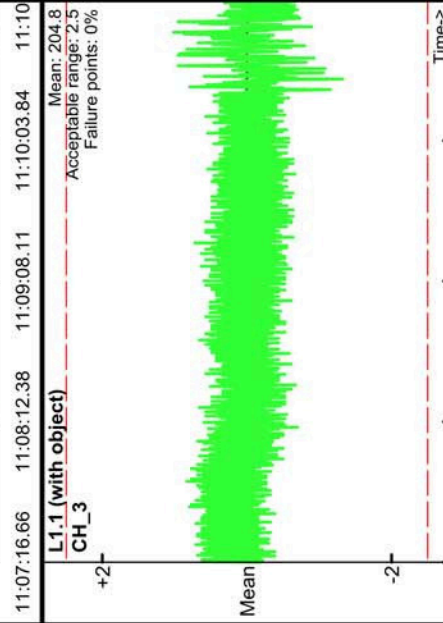
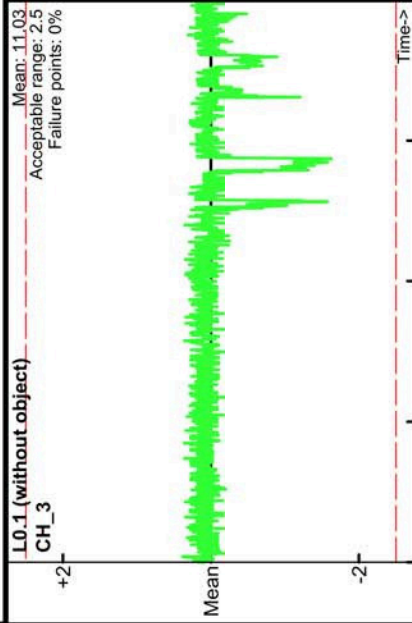

11:14:43.66 11:15:03.13 11:15:22.61 11:15:42.09

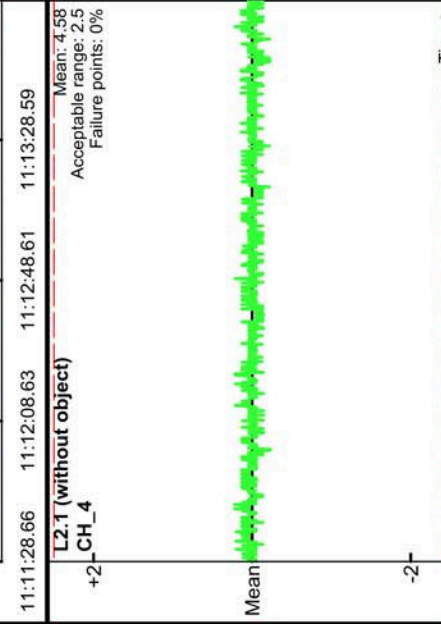
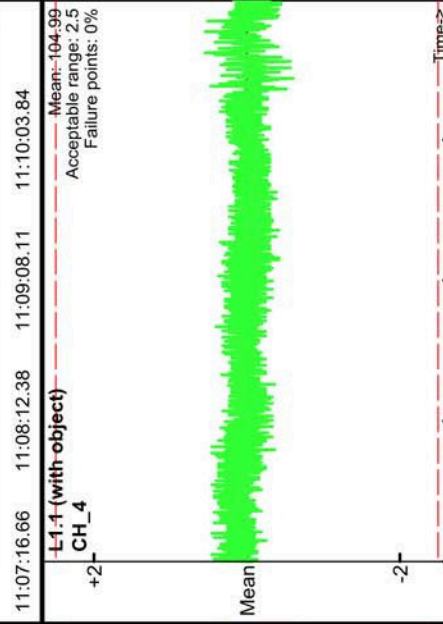
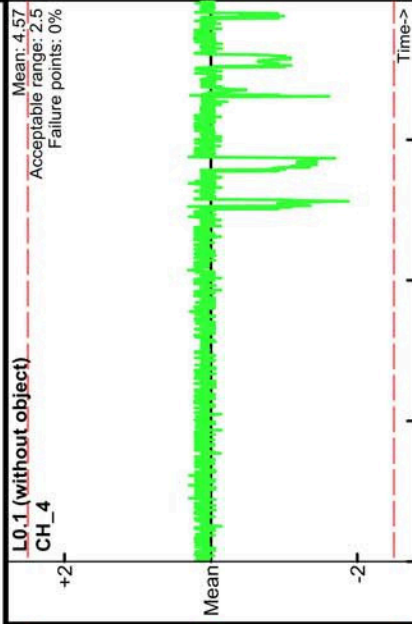

11:14:43.66 11:15:03.13 11:15:22.61 11:15:42.09

Static Calibration Test

Project: Fort Ord
 Equipment: EM-61 Mark II
 Grid/Location: QC Area

PM test
 Operator: BG & TA
 Date: 2008/05/30

● Outside range
 --- Acceptable limits

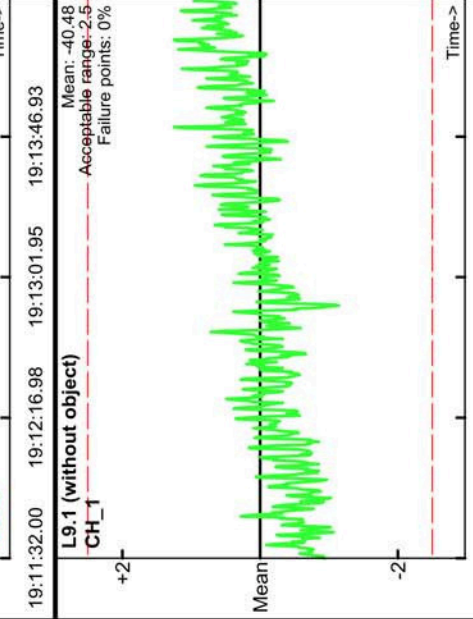
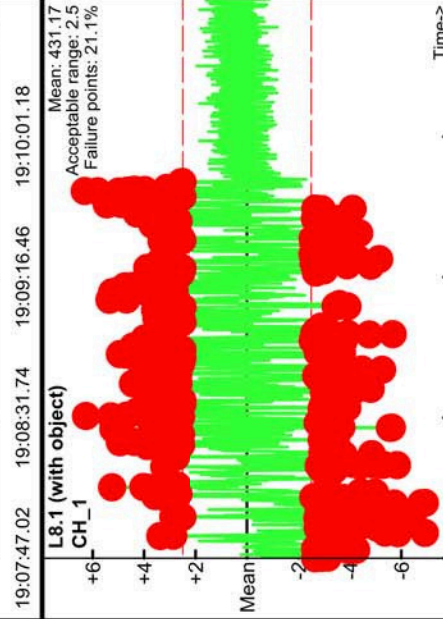
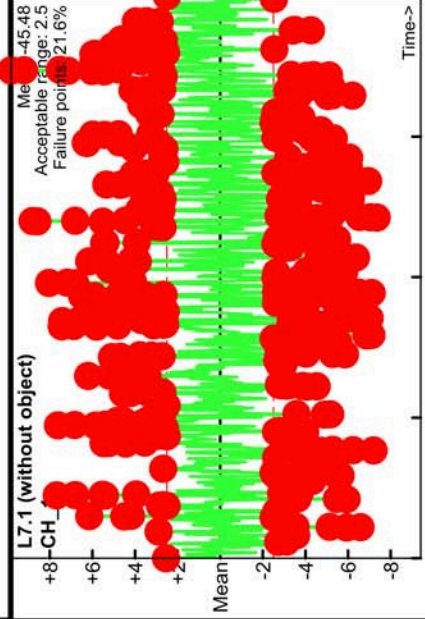

19:07:47.02 19:08:31.74 19:09:16.46 19:10:01.18
 19:11:32.00 19:12:16.98 19:13:01.95 19:13:46.93
 19:15:32.02 19:15:46.49 19:16:00.96 19:16:15.43

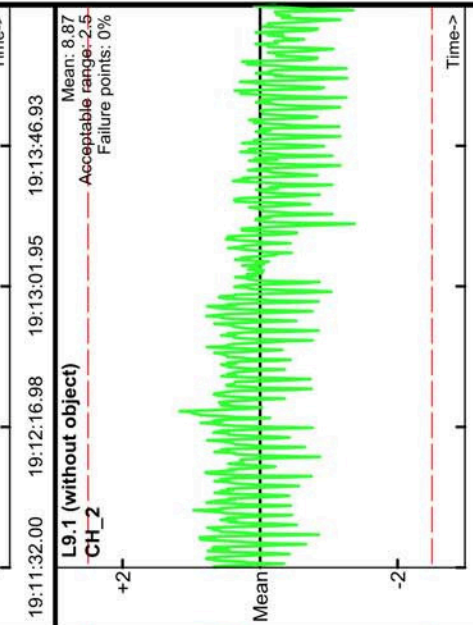
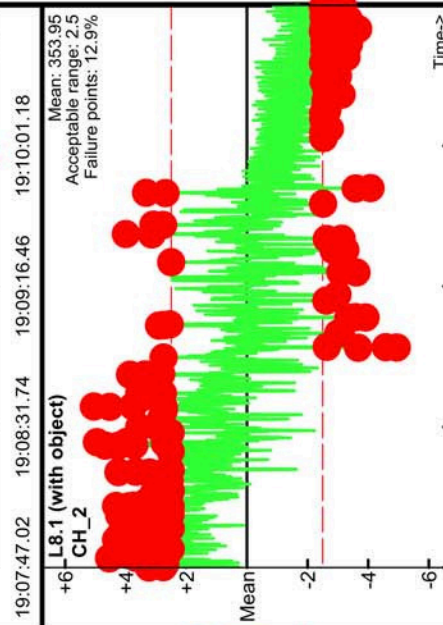
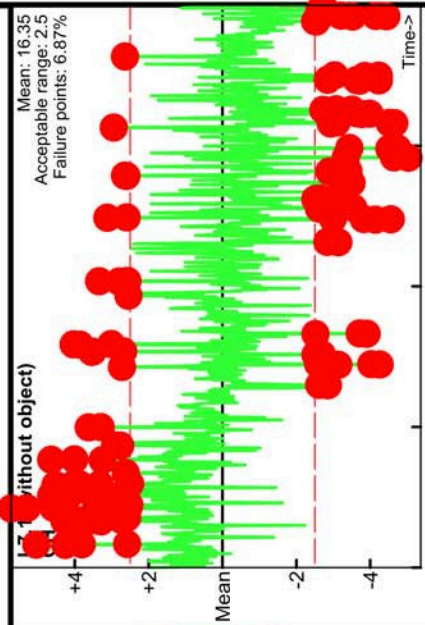

19:07:47.02 19:08:31.74 19:09:16.46 19:10:01.18
 19:11:32.00 19:12:16.98 19:13:01.95 19:13:46.93
 19:15:32.02 19:15:46.49 19:16:00.96 19:16:15.43

Static Calibration Test

Project: Fort Ord
 Equipment: EM-61 Mark II
 Grid/Location: QC Area

PM test
 Operator: BG & TA
 Date: 2008/05/30

● Outside range
 Acceptable limits

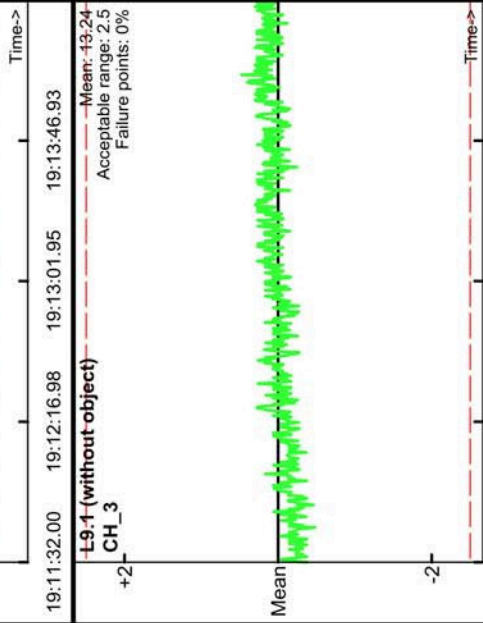
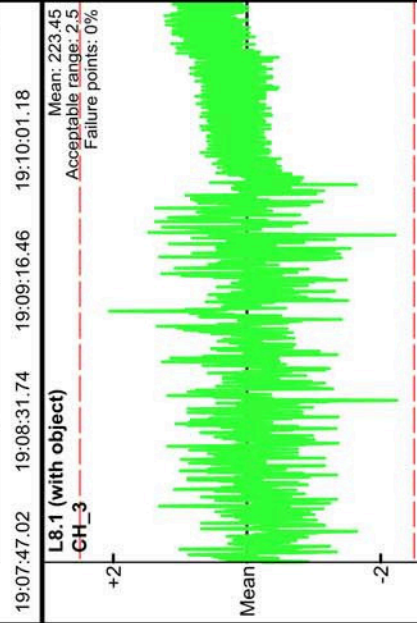
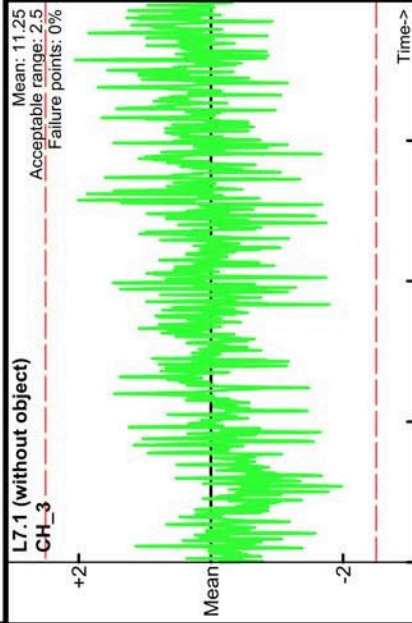

19:07:47.02 19:08:31.74 19:09:16.46 19:10:01.18
 19:11:32.00 19:12:16.98 19:13:01.95 19:13:46.93
 19:15:32.02 19:15:46.49 19:16:00.96 19:16:15.43

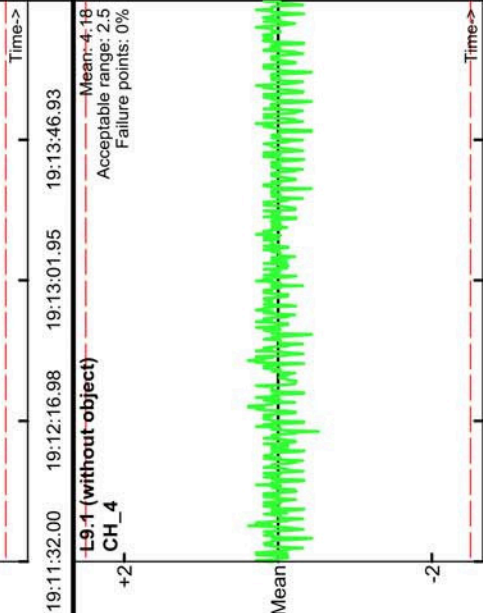
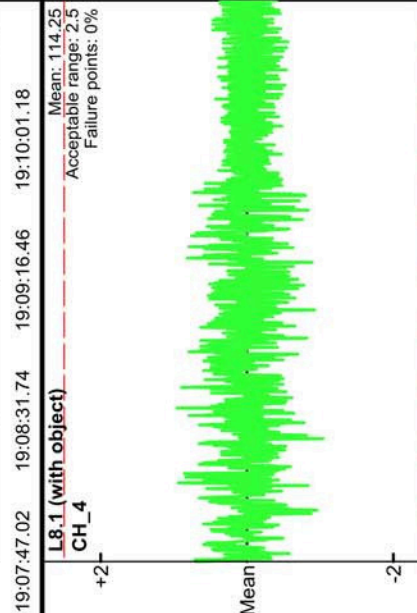
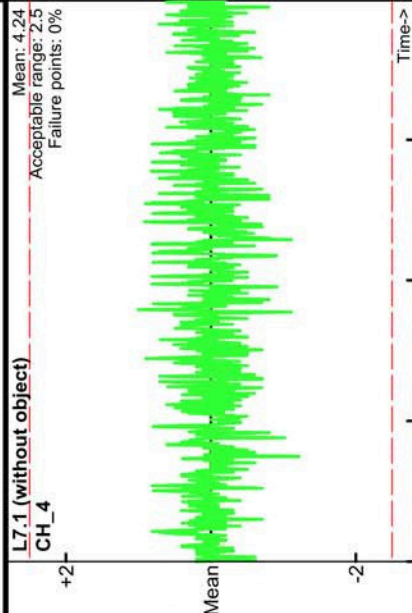

19:07:47.02 19:08:31.74 19:09:16.46 19:10:01.18
 19:11:32.00 19:12:16.98 19:13:01.95 19:13:46.93
 19:15:32.02 19:15:46.49 19:16:00.96 19:16:15.43

Static Calibration Test

Project: Fort Ord
 Equipment: EM-61 Mark II
 Grid/Location: QC Area

AM test
 Operator: BG & TA
 Date: 2008/05/30

● Outside range
 Acceptable limits

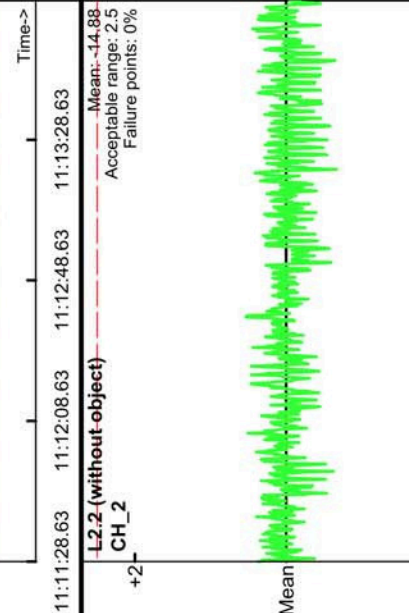
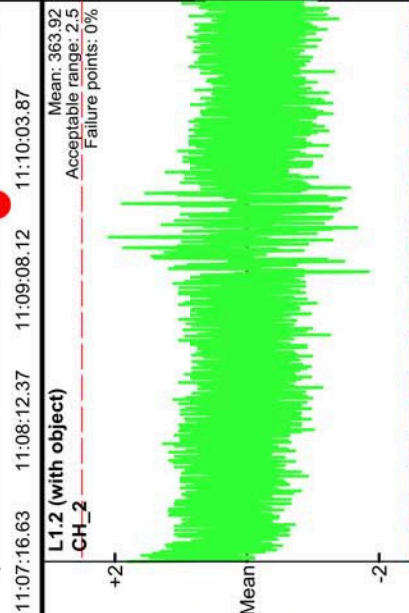
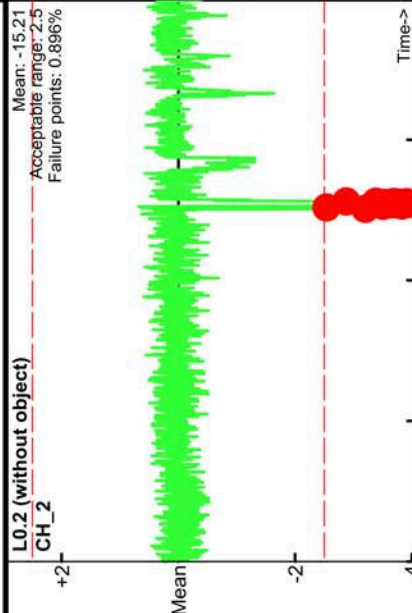
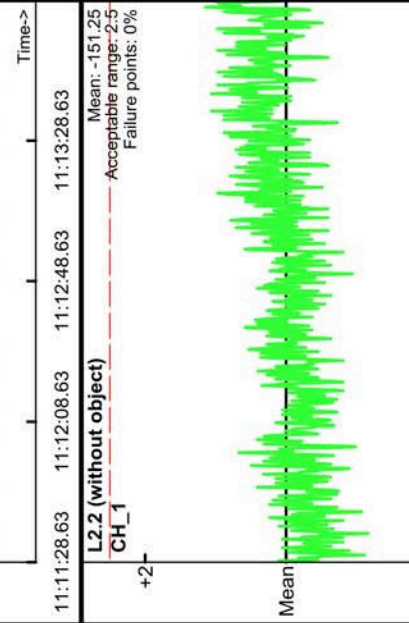
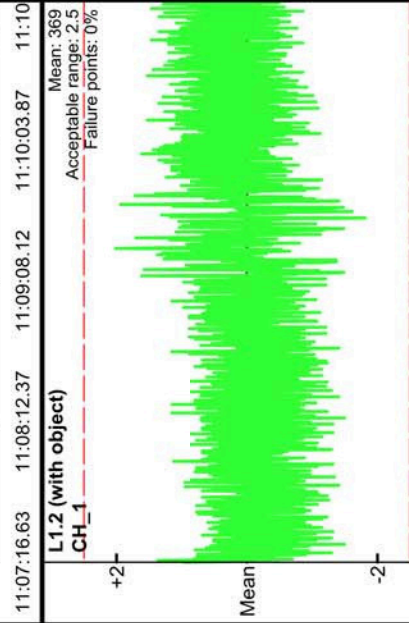
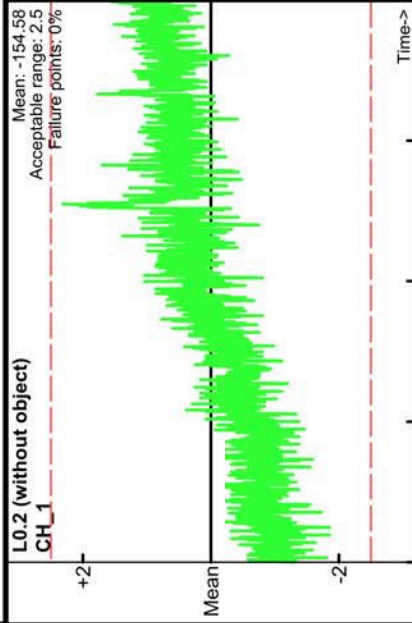

11:07:16.63 11:08:12.37 11:09:08.12 11:10:03.87 11:10

11:11:28.63 11:12:08.63 11:12:48.63 11:13:28.63

11:14:43.62 11:15:03.12 11:15:22.63 11:15:42.13

Static Calibration Test

Project: Fort Ord
 Equipment: EM-61 Mark II
 Grid/Location: QC Area

AM test
 Operator: BG & TA
 Date: 2008/05/30

● Outside range
 Acceptable limits

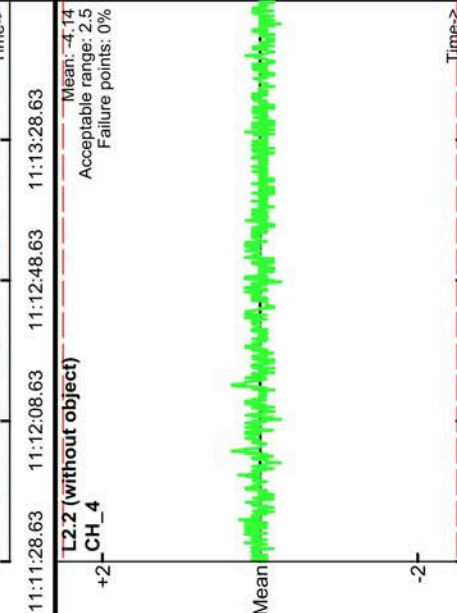
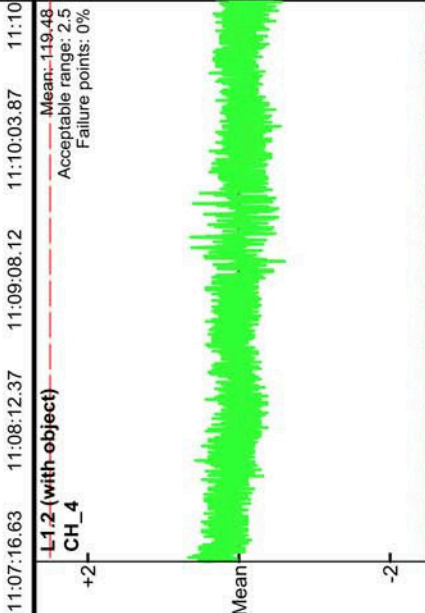
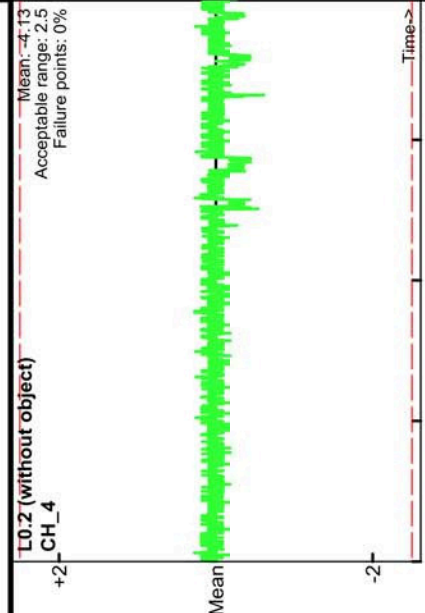
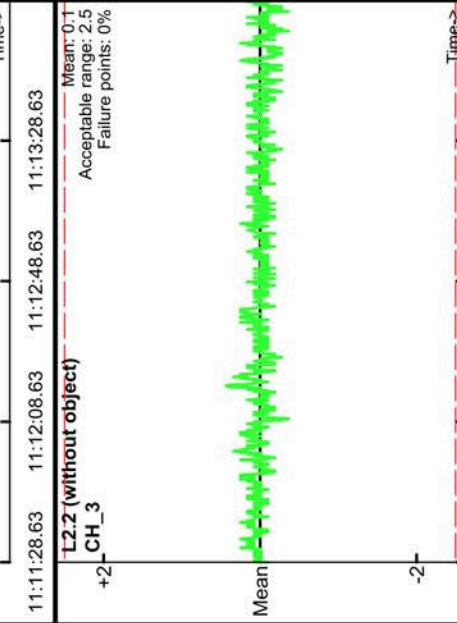
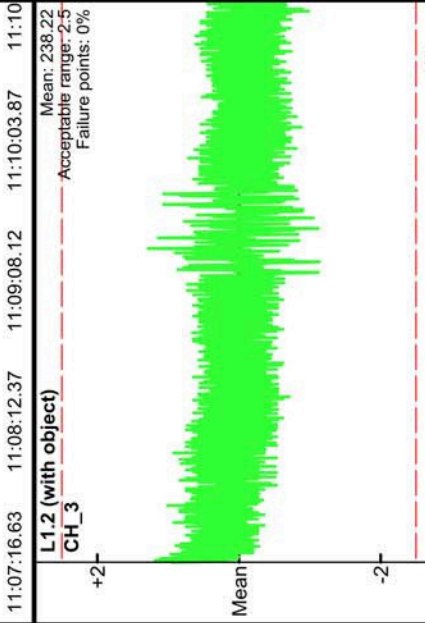
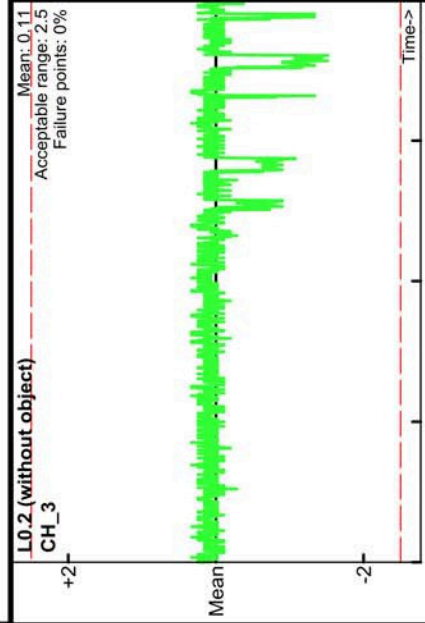

Static Calibration Test

Project: Fort Ord
 Equipment: EM-61 Mark II
 Grid/Location: QC Area

PM test
 Operator: BG & TA
 Date: 2008/05/30

● Outside range
 --- Acceptable limits

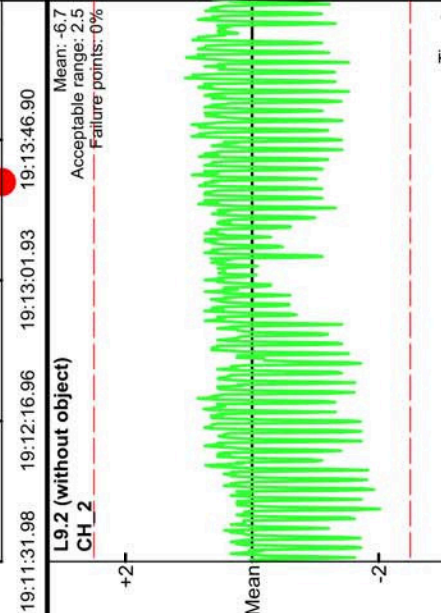
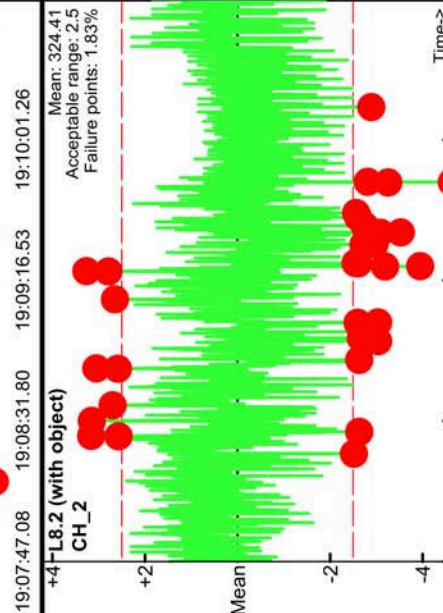
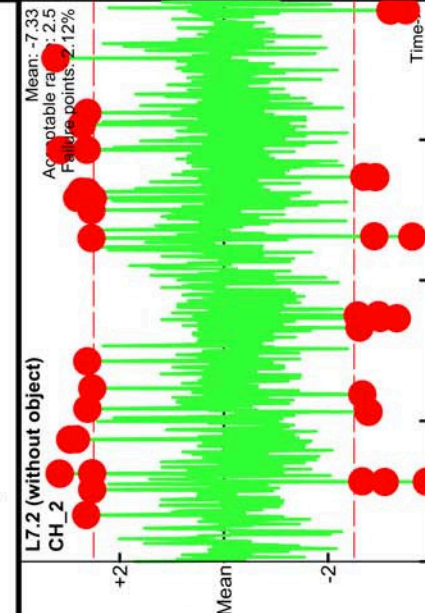
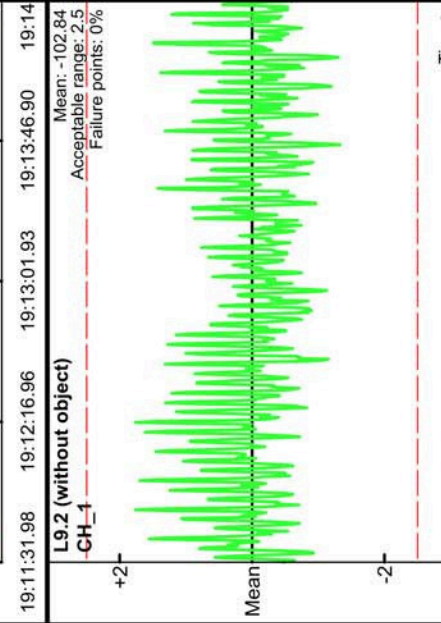
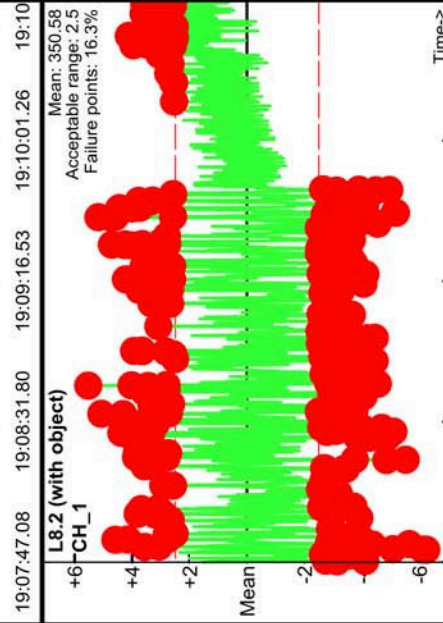
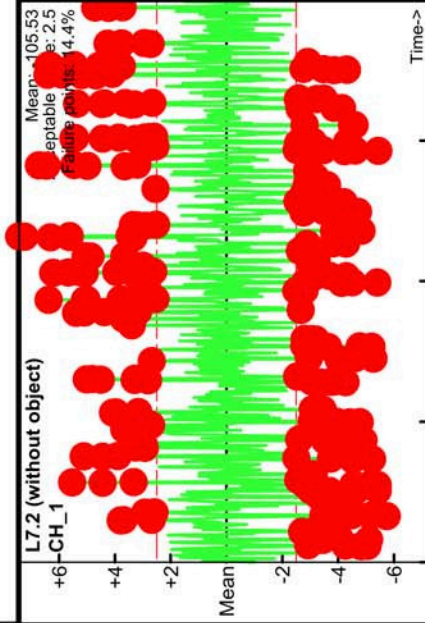

Static Calibration Test

Project: Fort Ord
 Equipment: EM-61 Mark II
 Grid/Location: QC Area

PM test
 Operator: BG & TA
 Date: 2008/05/30

● Outside range
 Acceptable limits

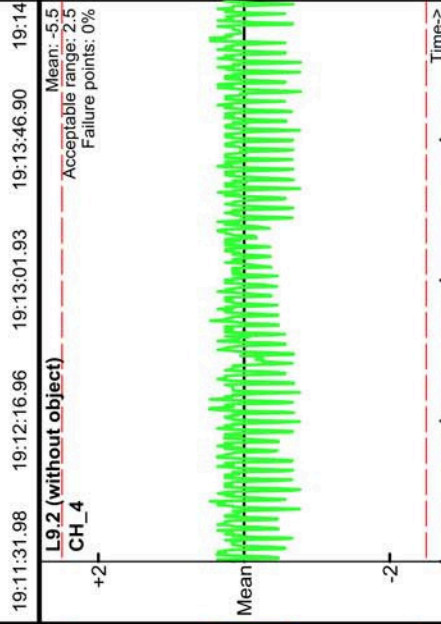
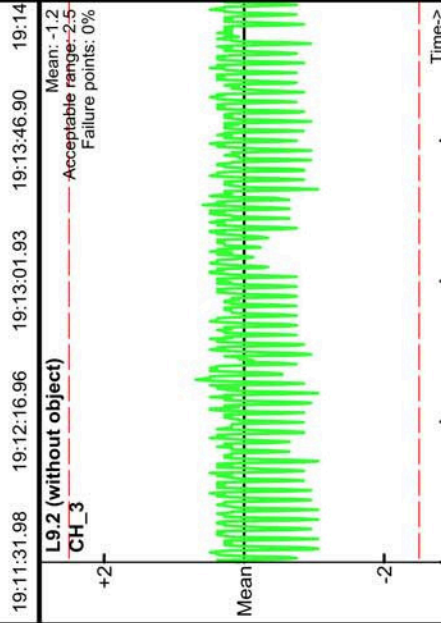
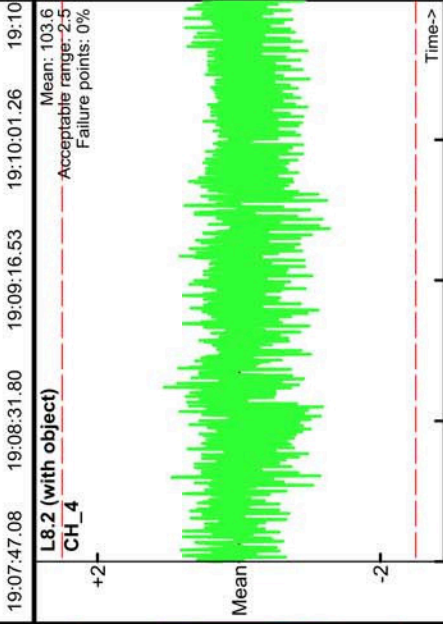
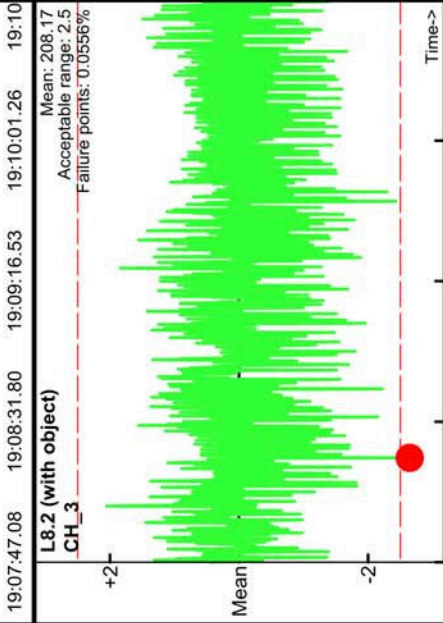
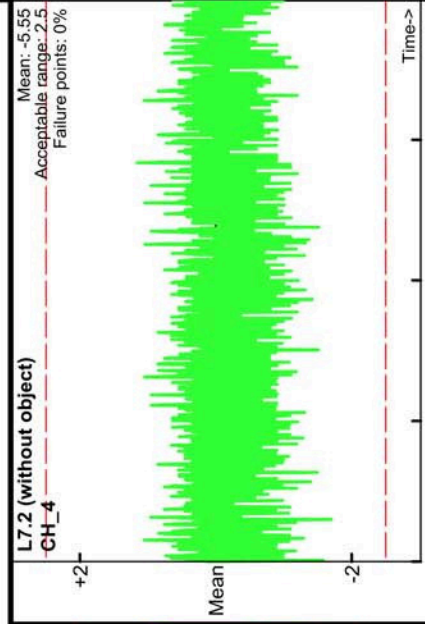
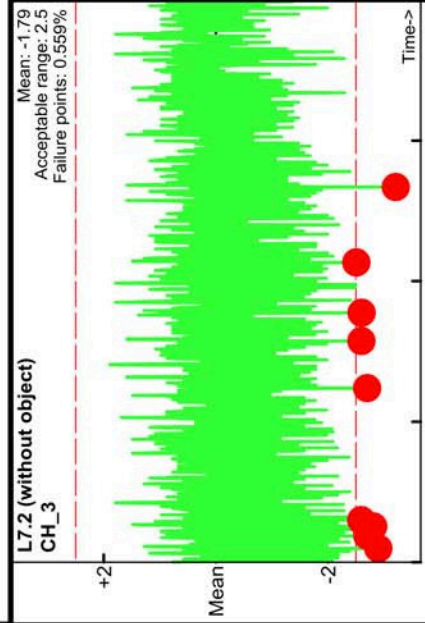

19:07:47.08 19:08:31.80 19:09:16.53 19:10:01.26 19:10:45.98

19:11:31.98 19:12:16.96 19:13:01.93 19:13:46.90 19:14:31.87

19:15:31.97 19:15:46.44 19:16:00.92 19:16:15.40

19:15:31.97 19:15:46.44 19:16:00.92 19:16:15.40

Static Calibration Test

Project: Fort Ord
Equipment: EM-61 Mark II
Grid/Location: QC Area

AM test
Operator: BG & TA
Date: 2008/06/02

● Outside range
— Acceptable limits

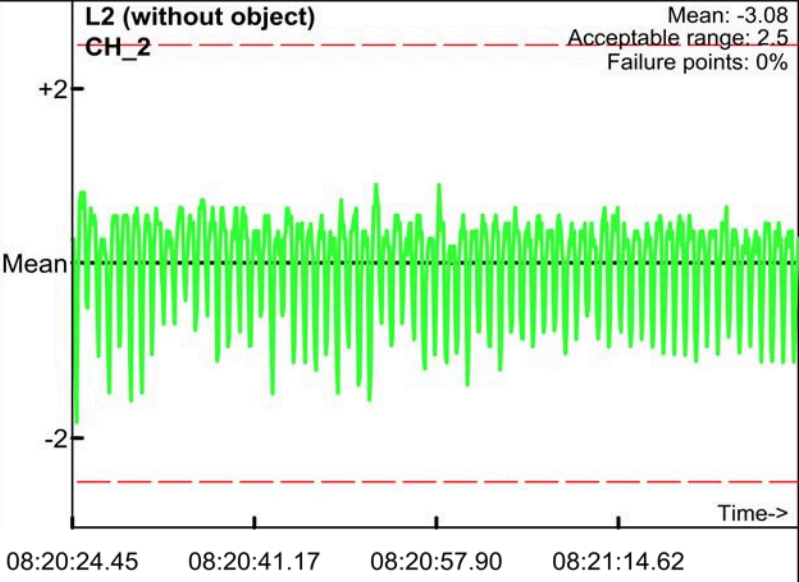
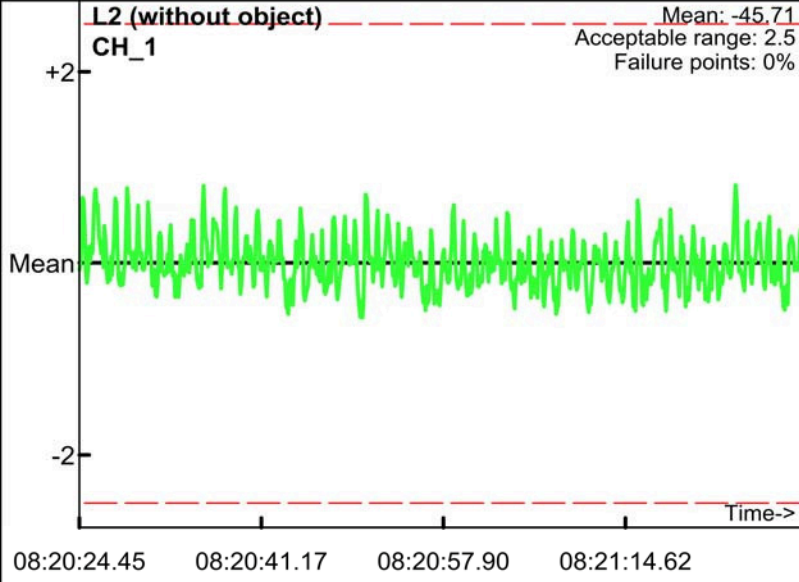
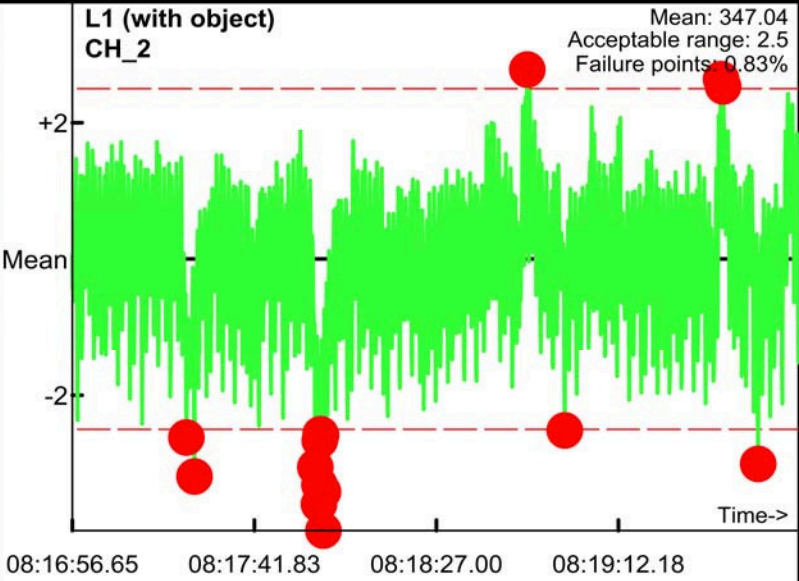
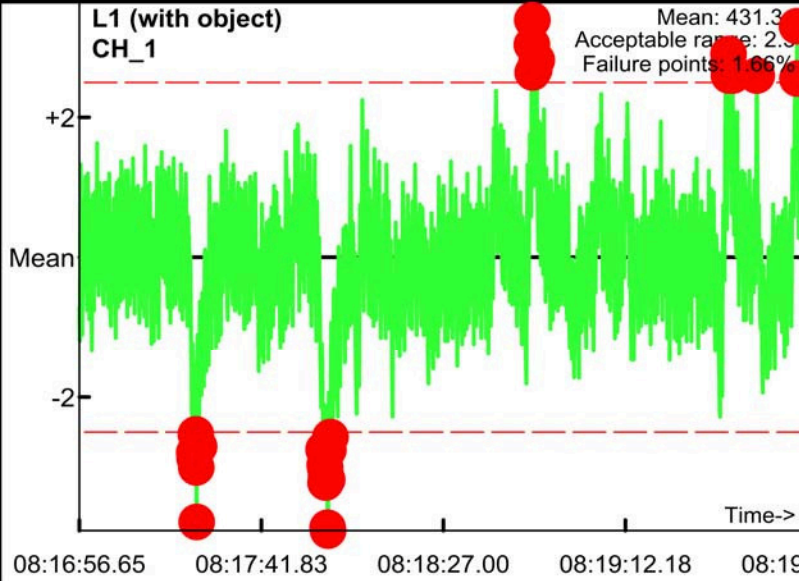
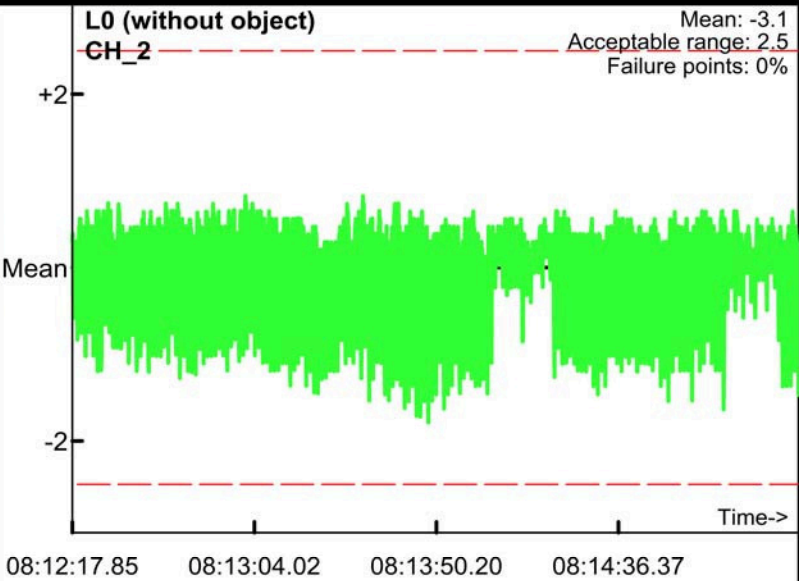
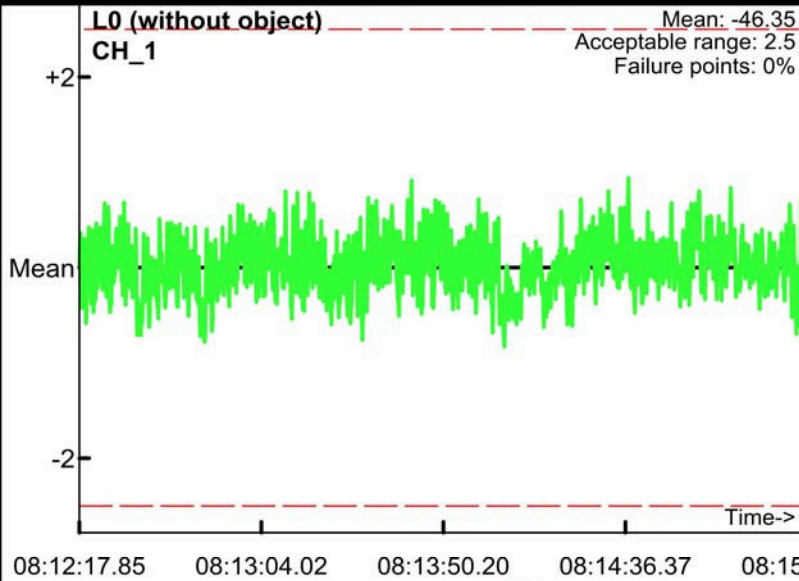

Static Calibration Test

Project: Fort Ord
Equipment: EM-61 Mark II
Grid/Location: QC Area

AM test
Operator: BG & TA
Date: 2008/06/02

● Outside range
— Acceptable limits

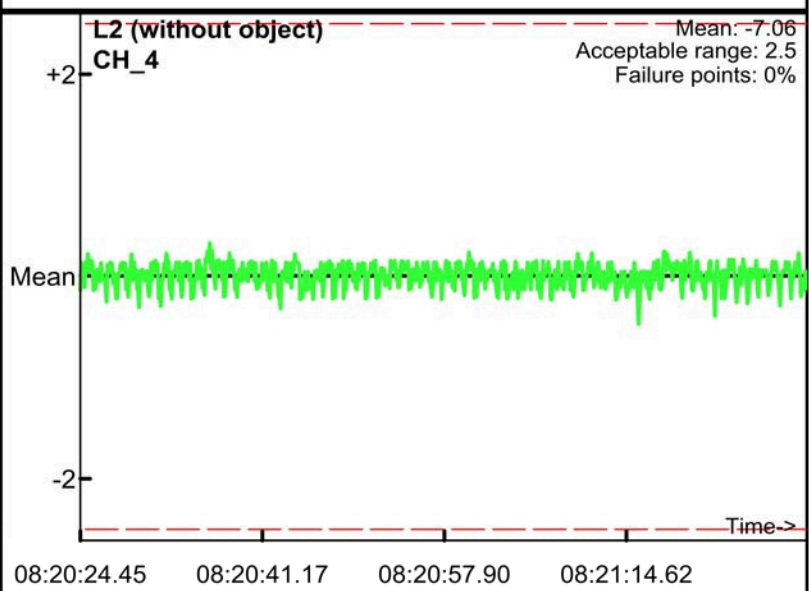
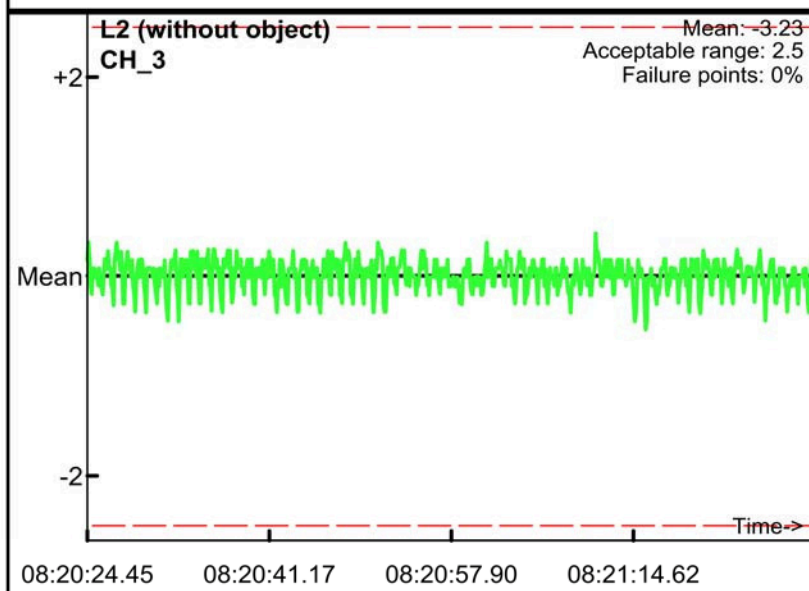
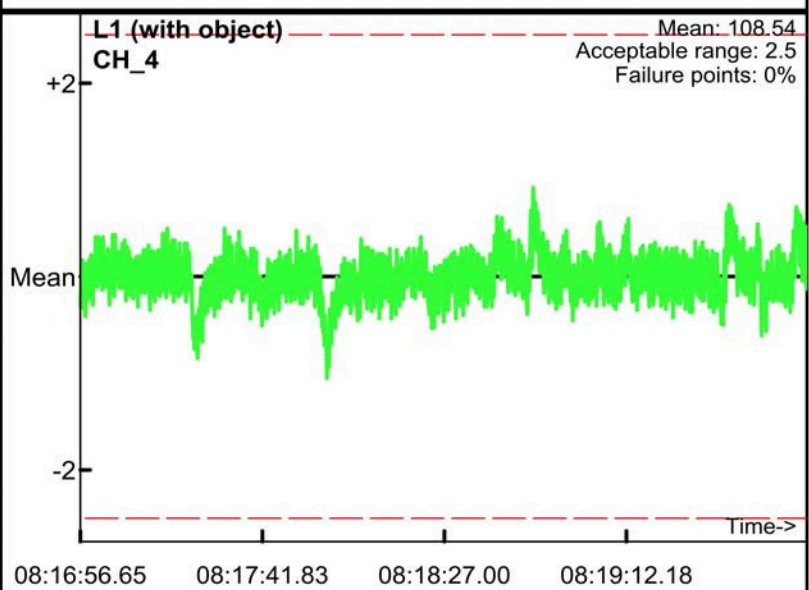
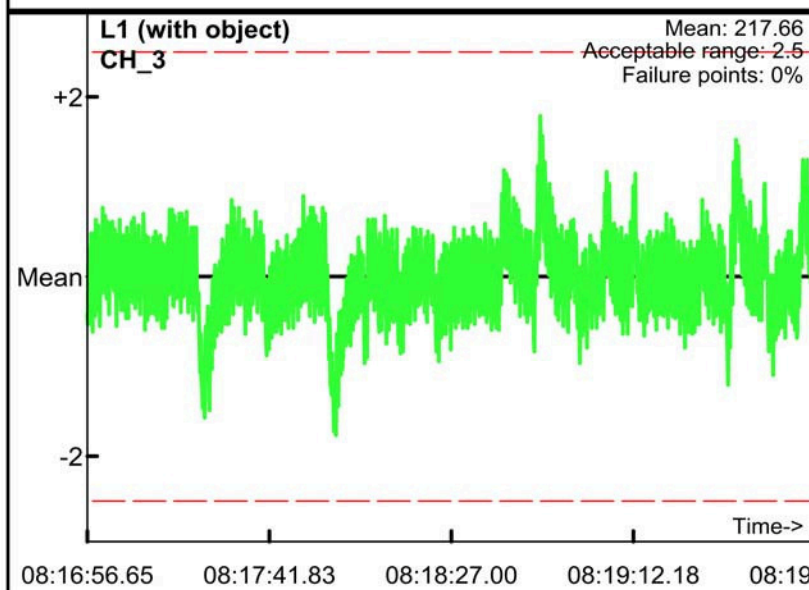
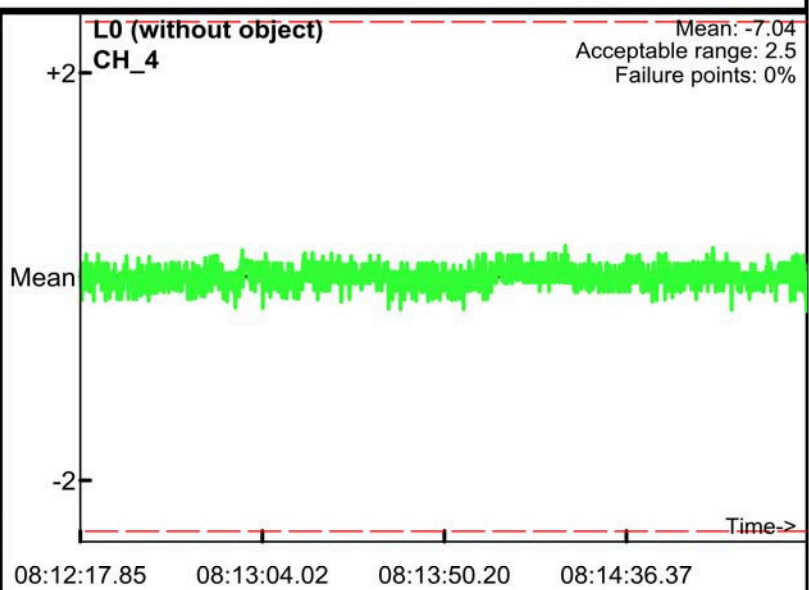
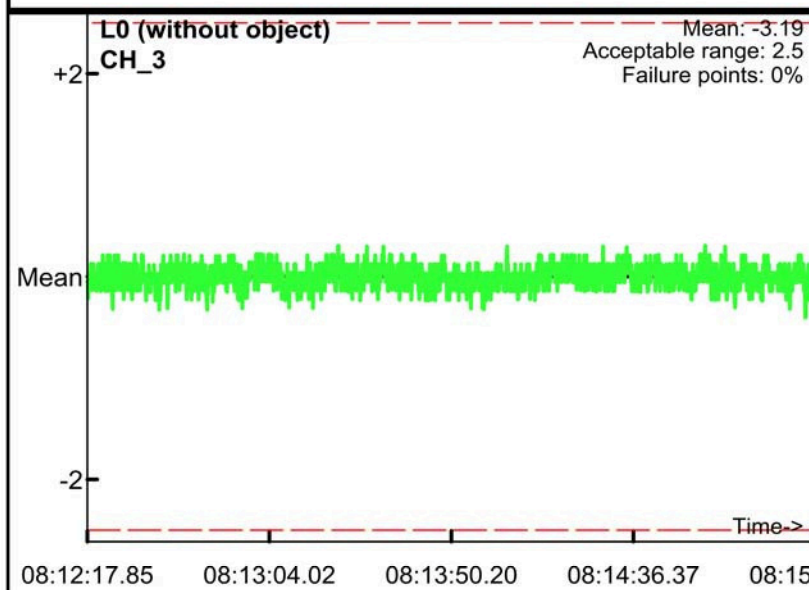

Static Calibration Test

Project: Fort Ord
Equipment: EM-61 Mark II
Grid/Location: QC Area

PM test
Operator: BG & TA
Date: 2008/06/02

● Outside range
— Acceptable limits

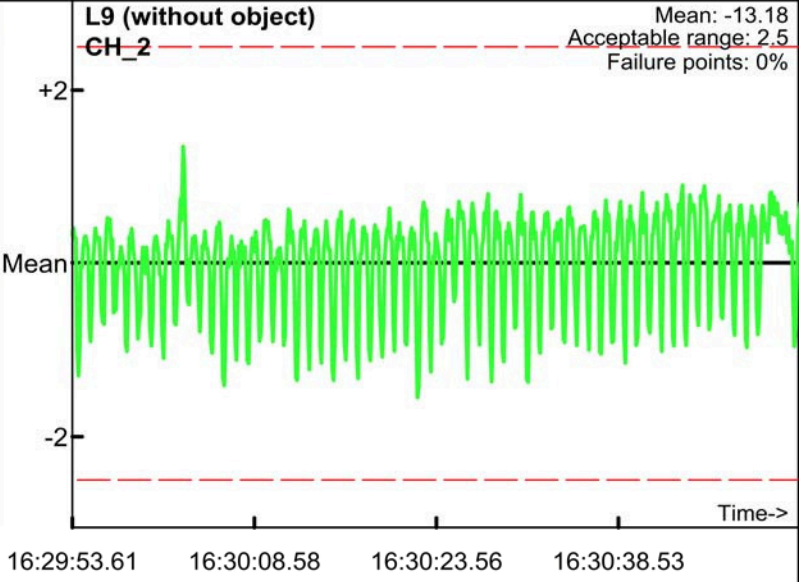
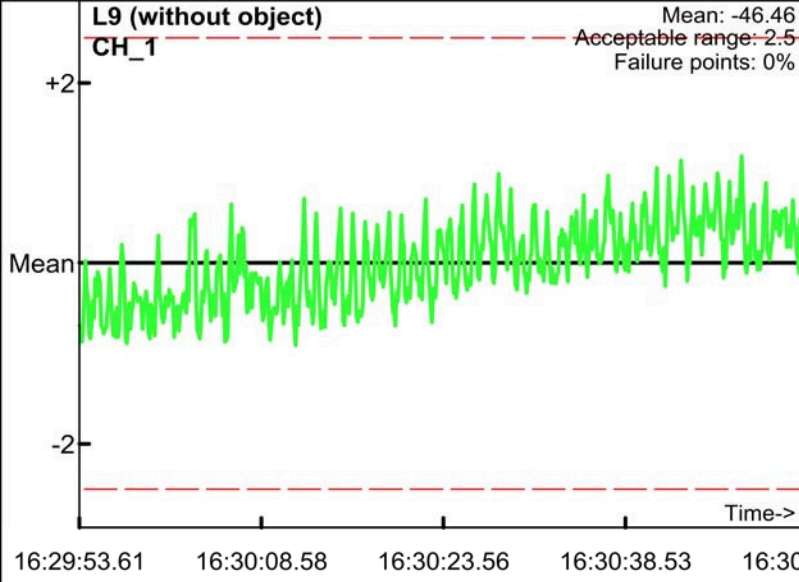
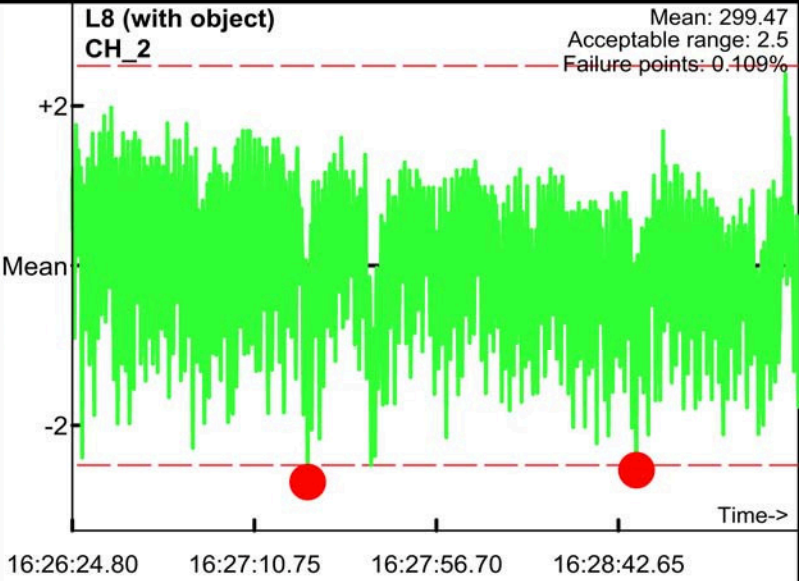
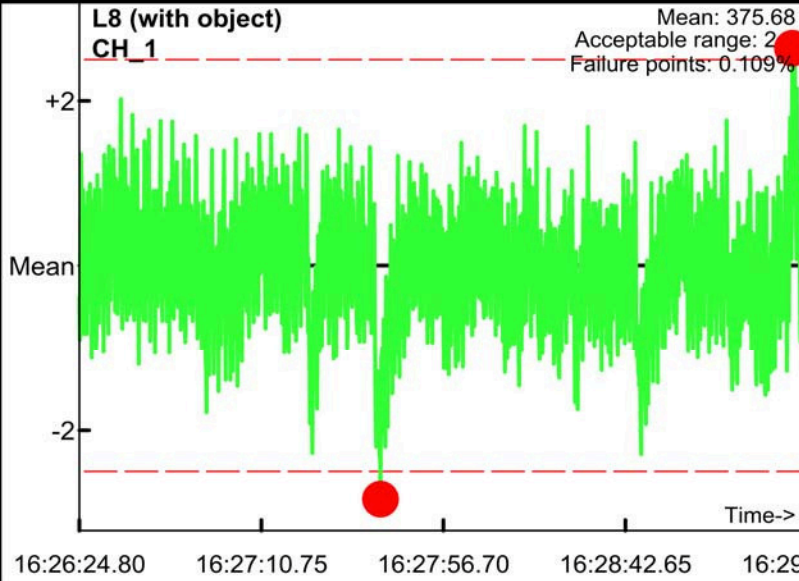
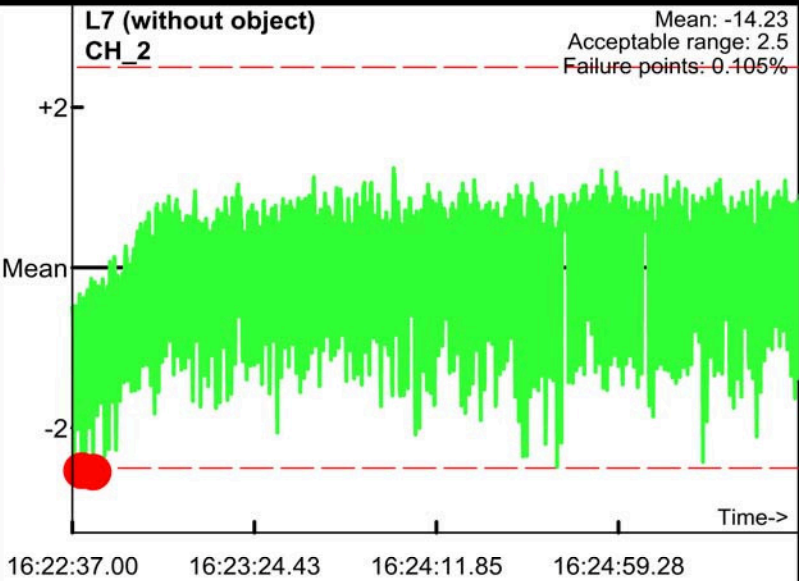
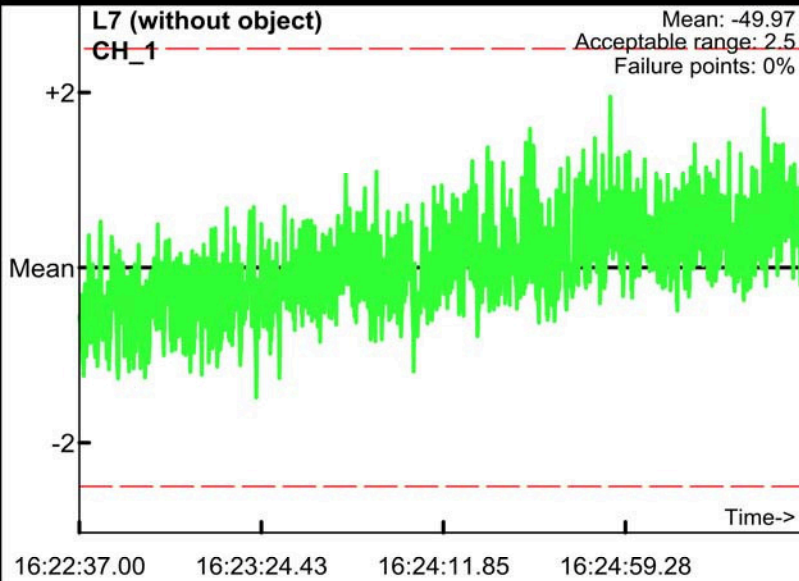

Static Calibration Test

Project: Fort Ord
Equipment: EM-61 Mark II
Grid/Location: QC Area

PM test
Operator: BG & TA
Date: 2008/06/02

● Outside range
— Acceptable limits

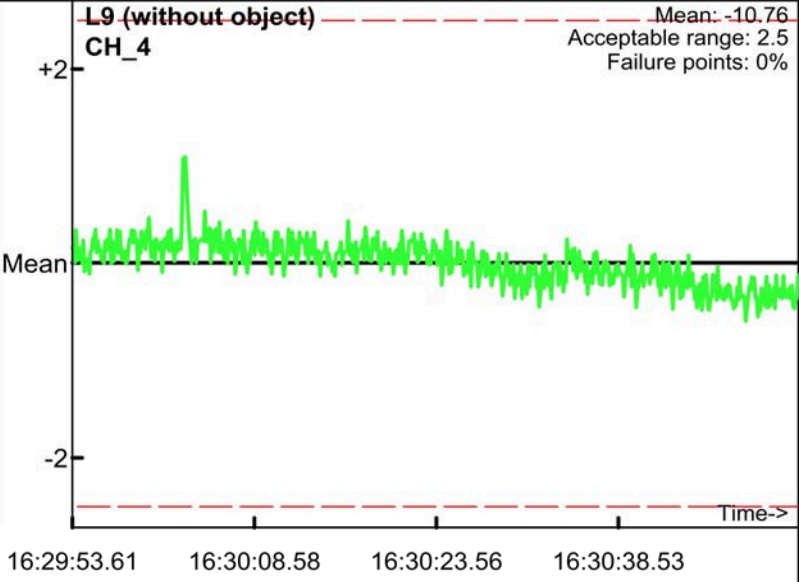
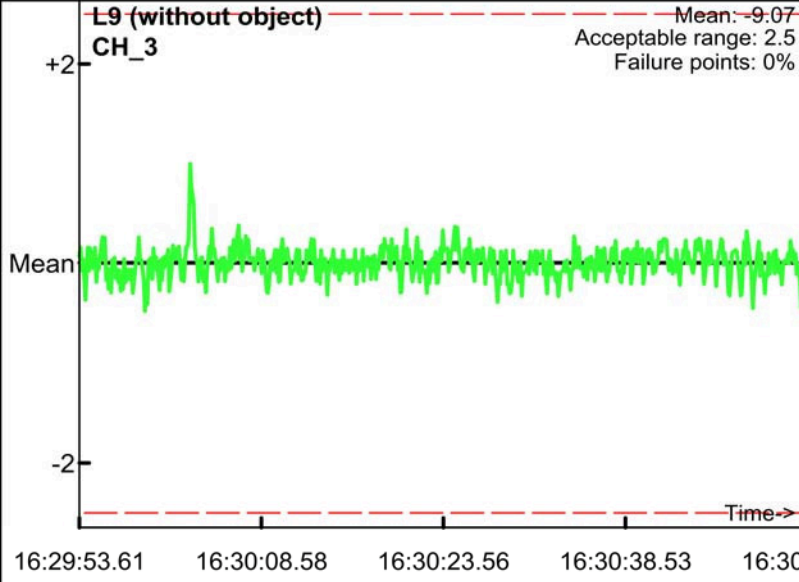
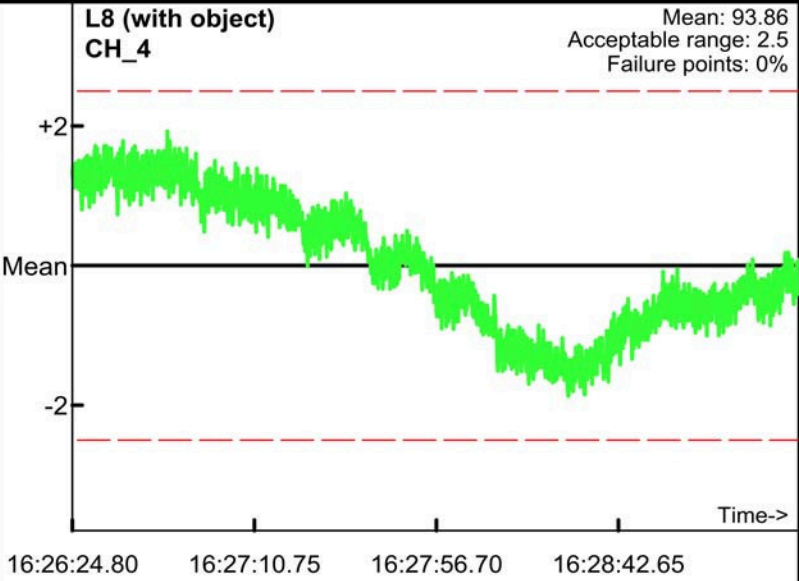
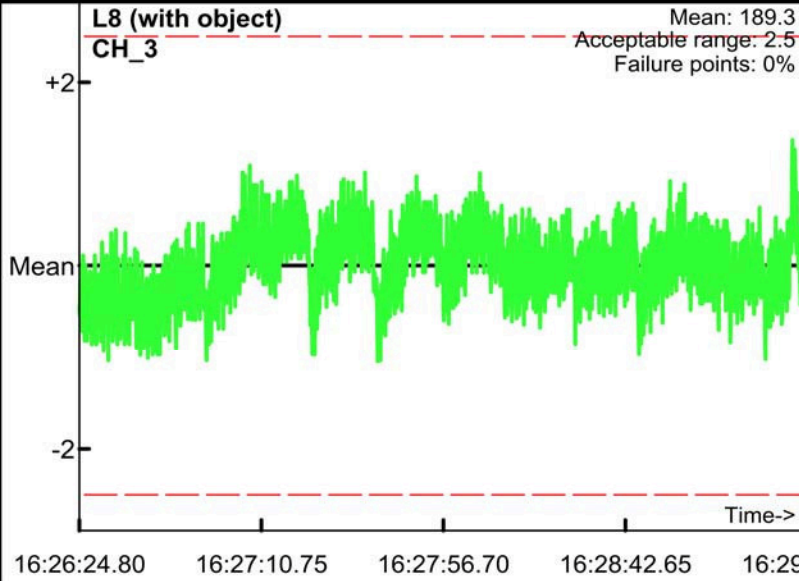
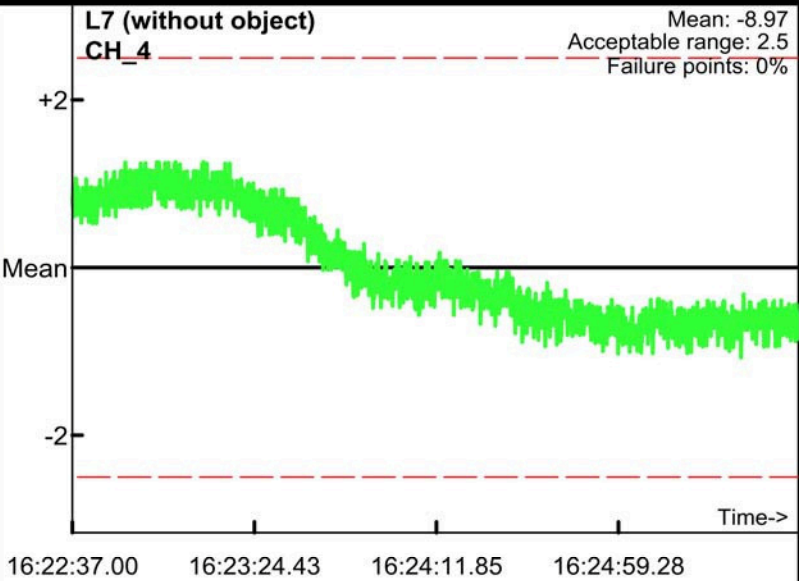
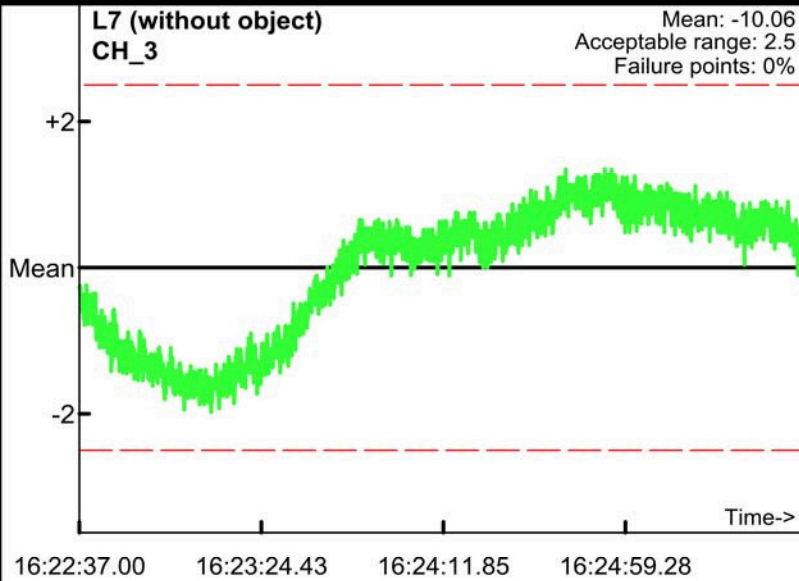

Static Calibration Test

Project: Fort Ord
Equipment: EM-61 Mark II
Grid/Location: QC Area

AM test
Operator: BG & TA
Date: 2008/06/02

● Outside range
— Acceptable limits

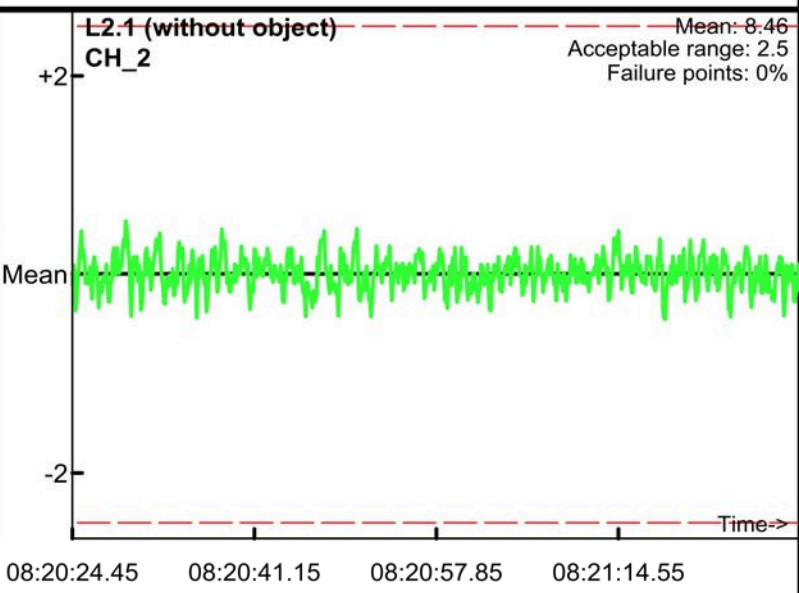
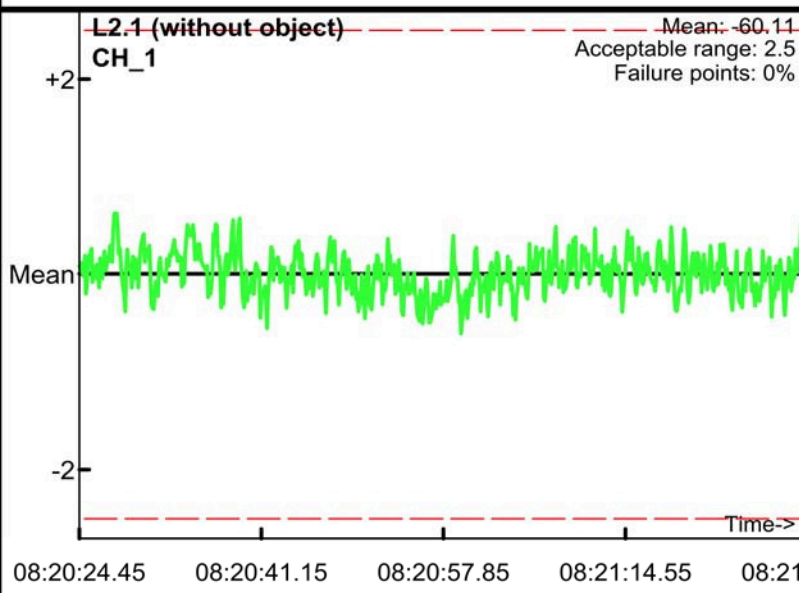
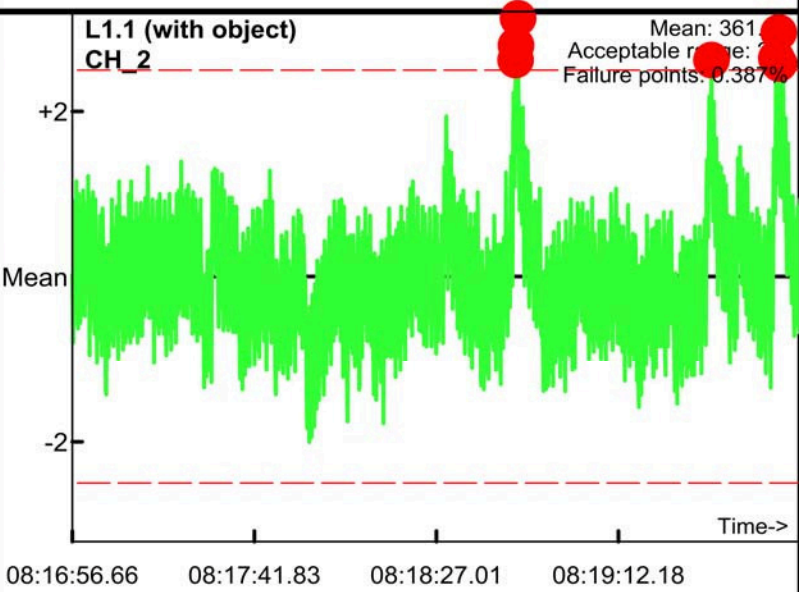
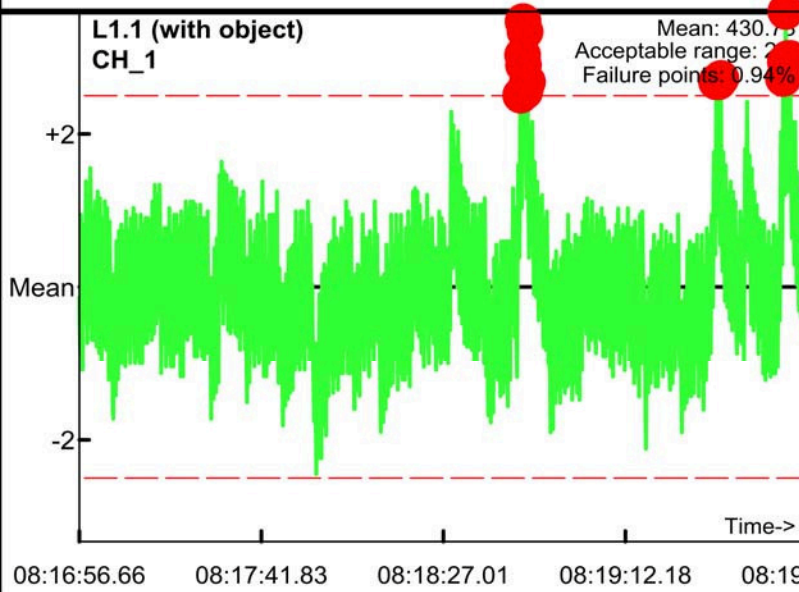
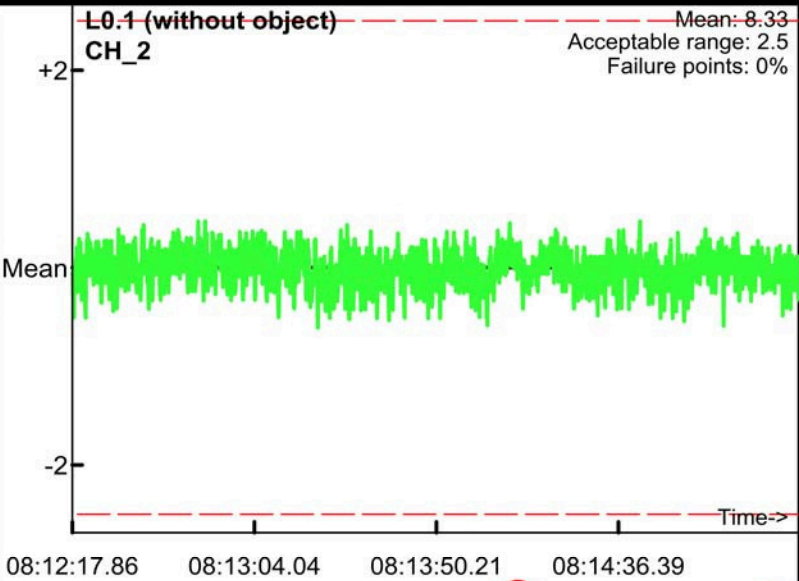
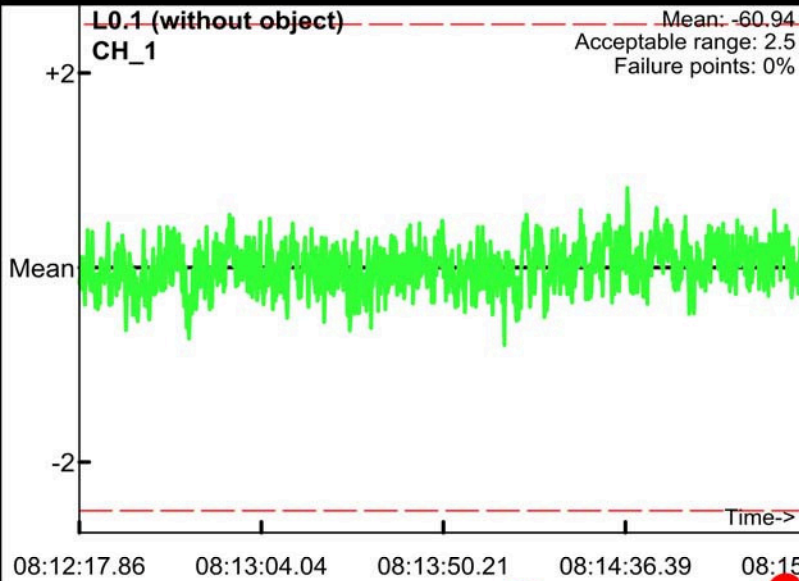

Static Calibration Test

Project: Fort Ord
Equipment: EM-61 Mark II
Grid/Location: QC Area

AM test
Operator: BG & TA
Date: 2008/06/02

● Outside range
— Acceptable limits

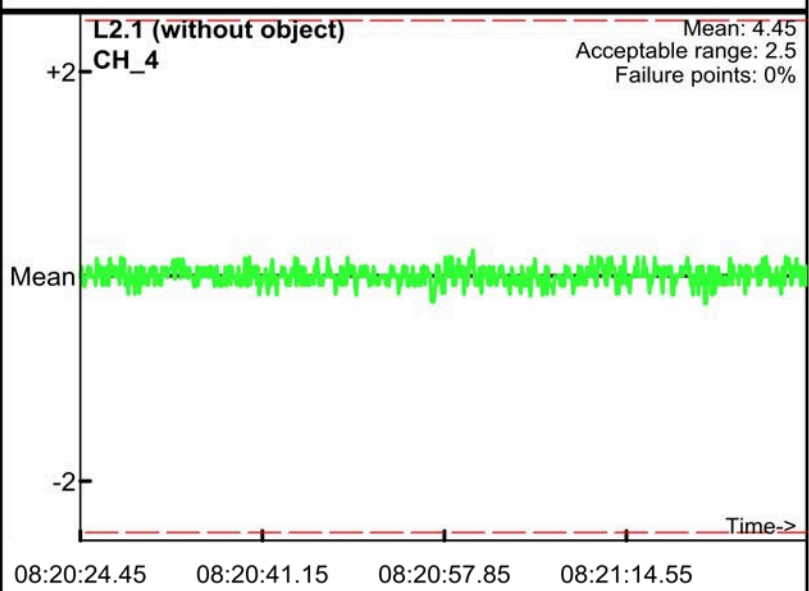
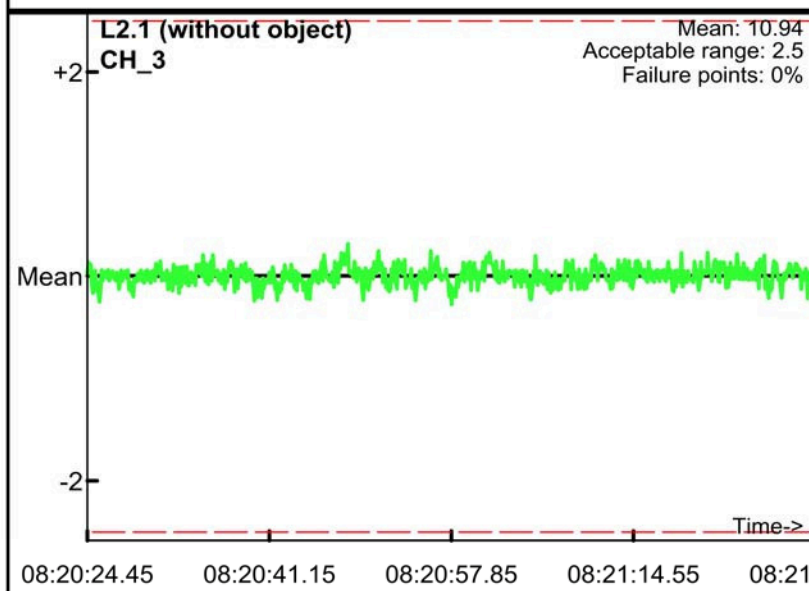
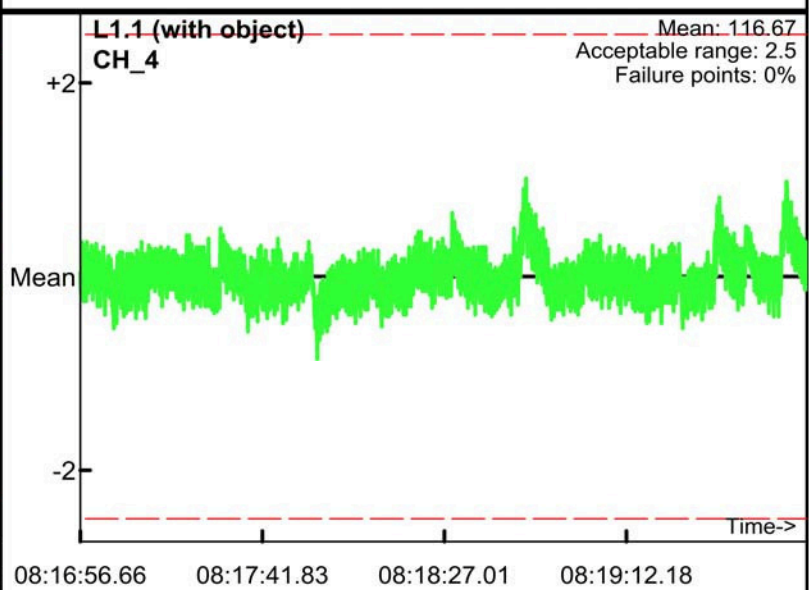
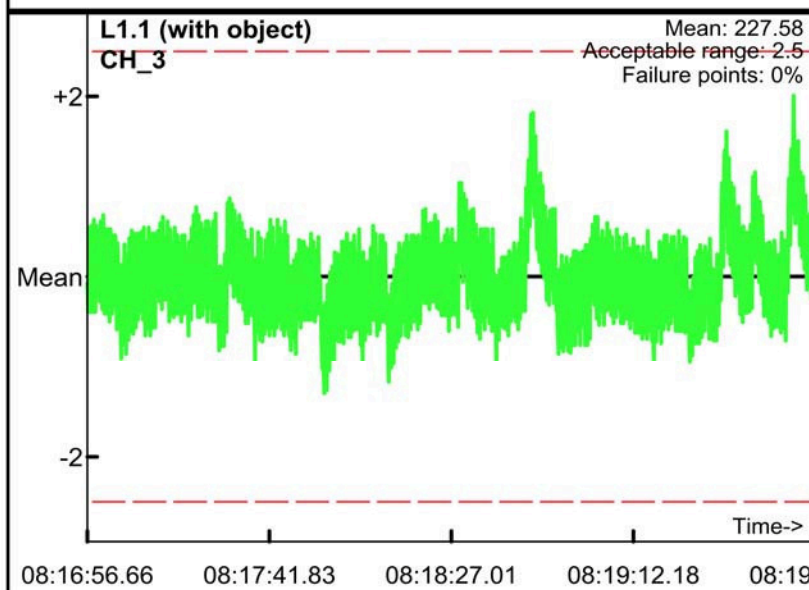
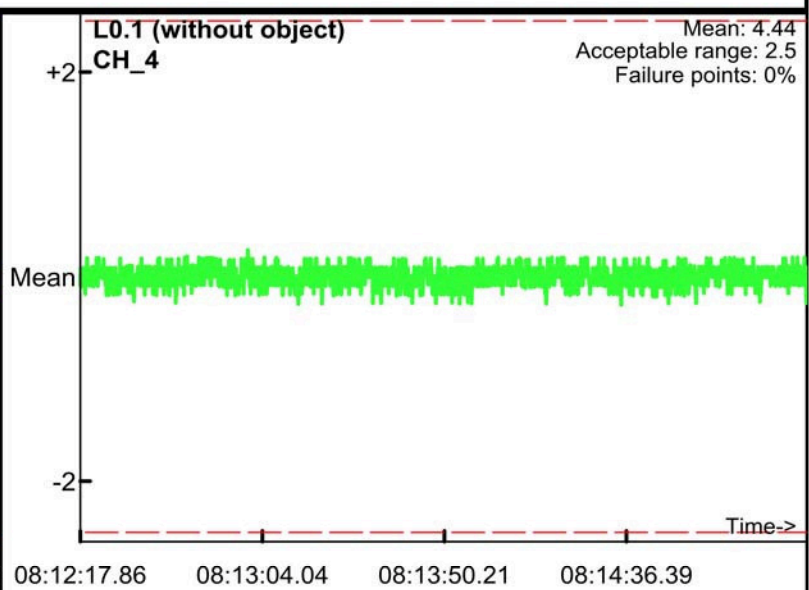
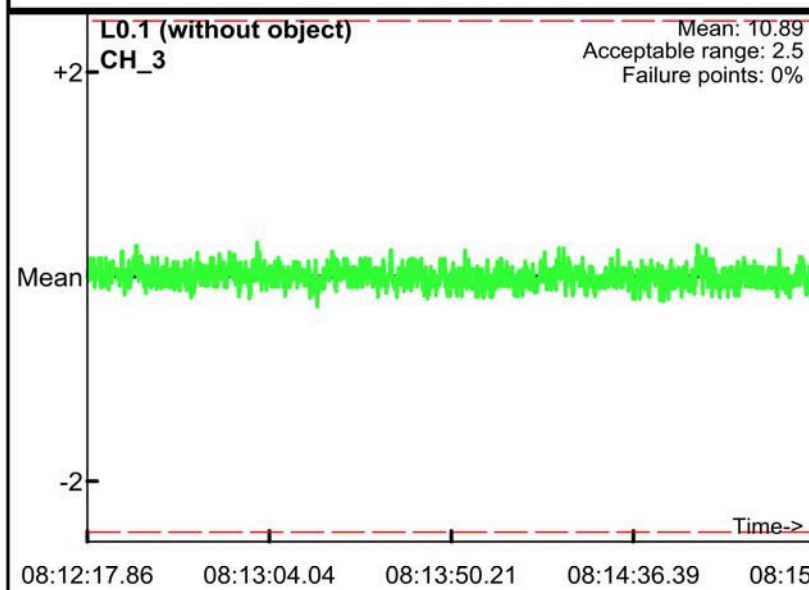

Static Calibration Test

Project: Fort Ord
Equipment: EM-61 Mark II
Grid/Location: QC Area

PM test
Operator: BG & TA
Date: 2008/06/02

● Outside range
— Acceptable limits

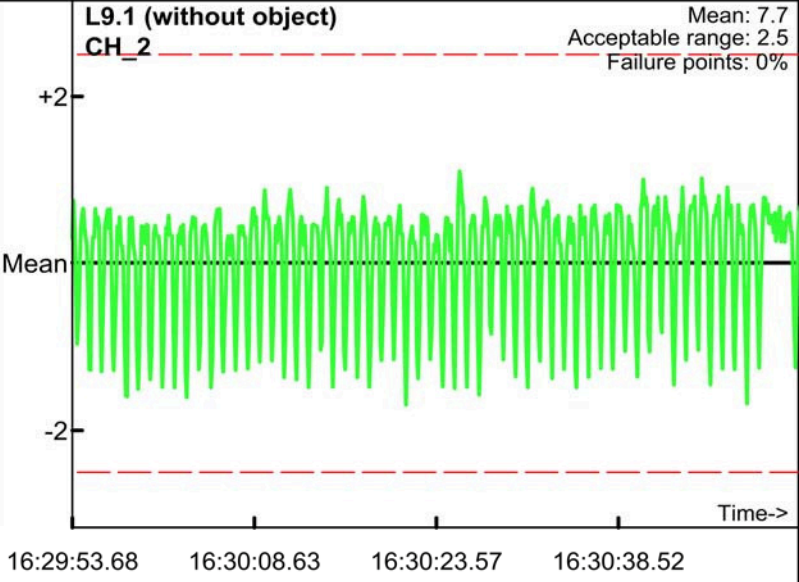
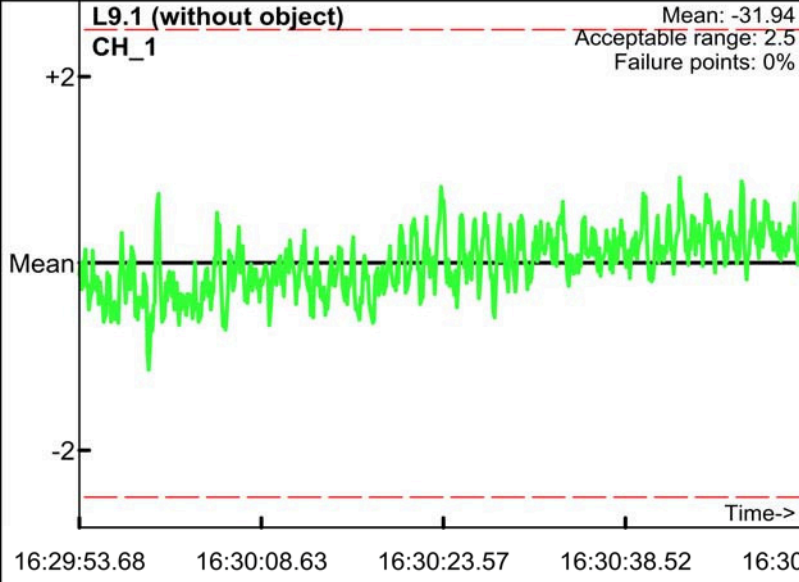
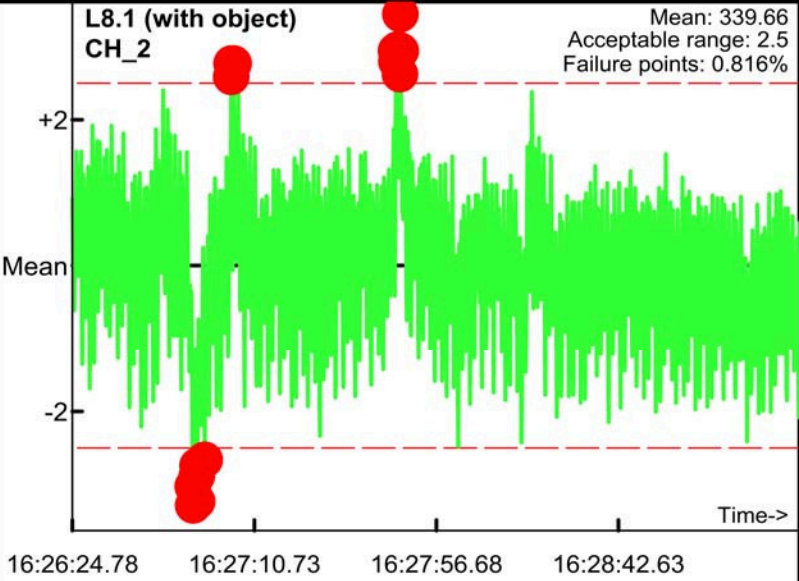
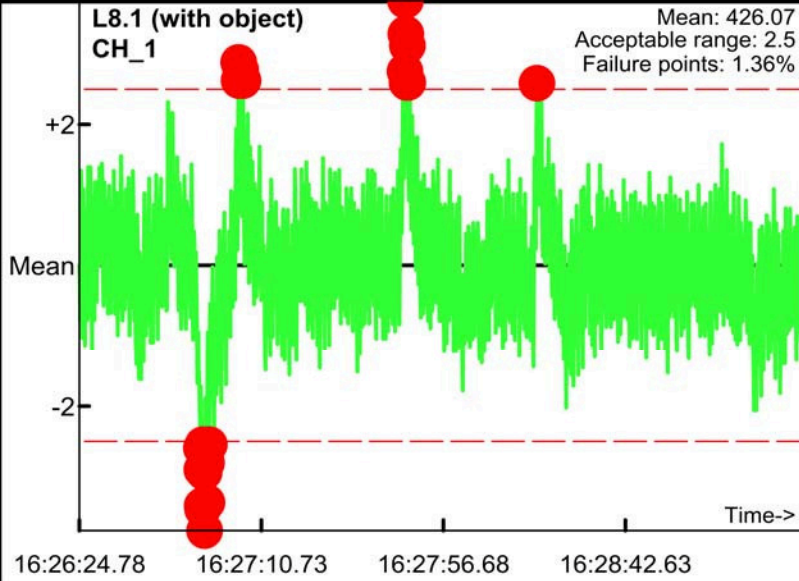
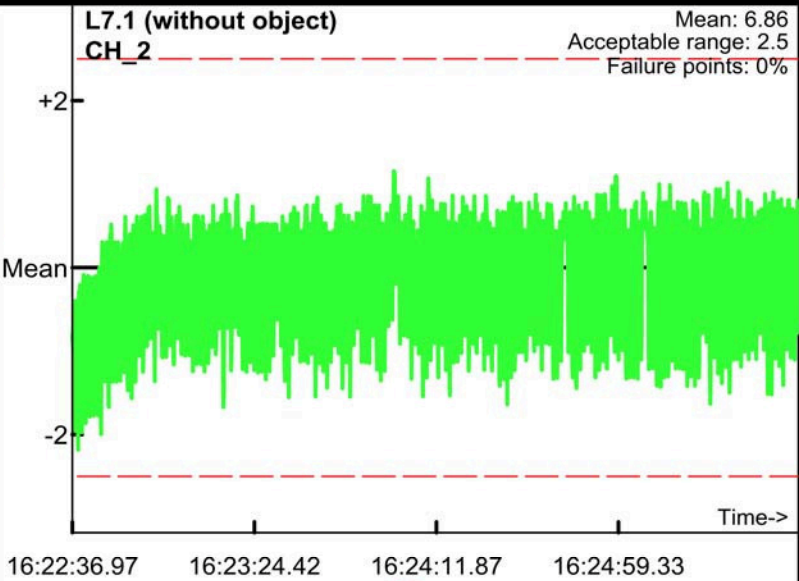
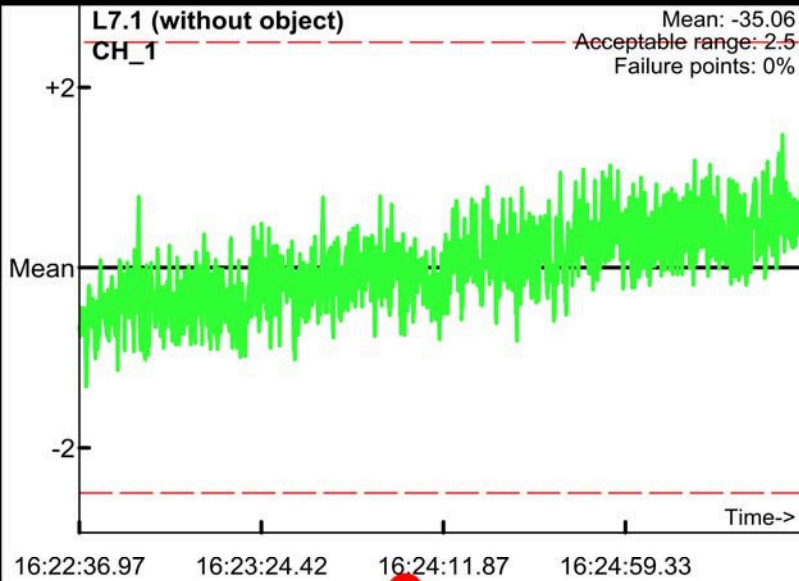

Static Calibration Test

Project: Fort Ord
 Equipment: EM-61 Mark II
 Grid/Location: QC Area

PM test
 Operator: BG & TA
 Date: 2008/06/02

● Outside range
 --- Acceptable limits

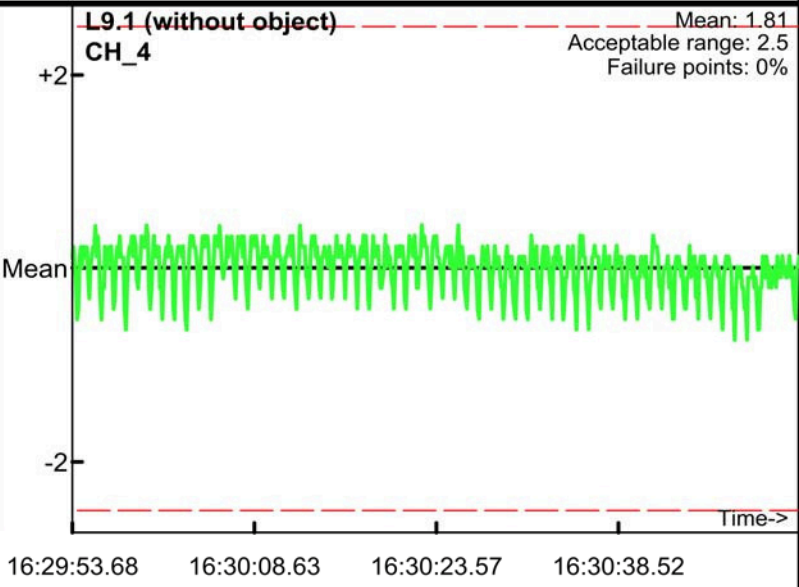
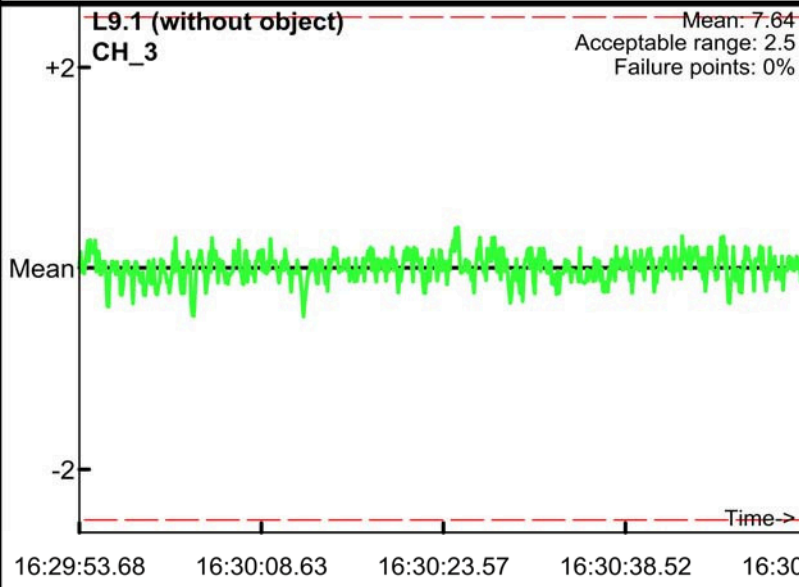
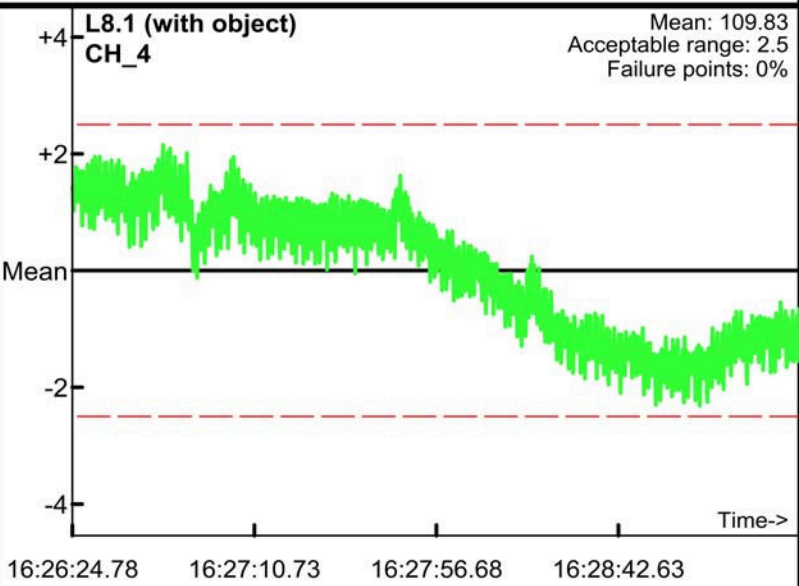
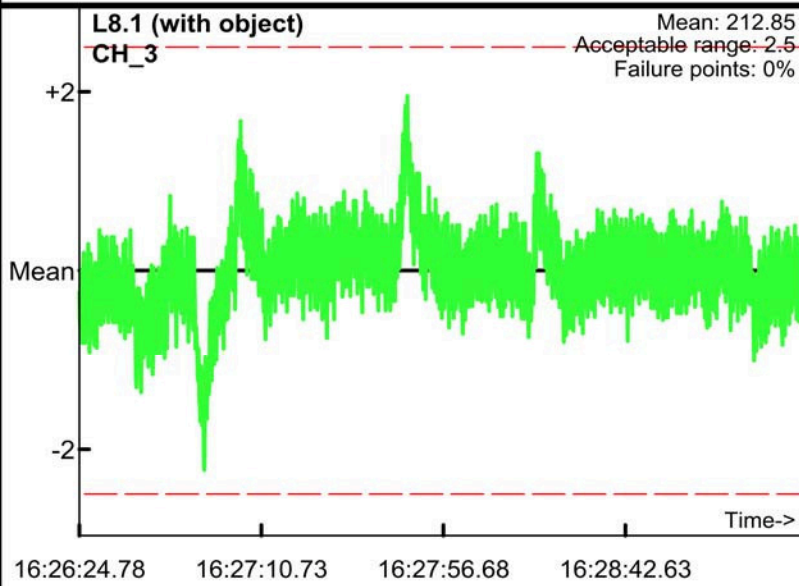
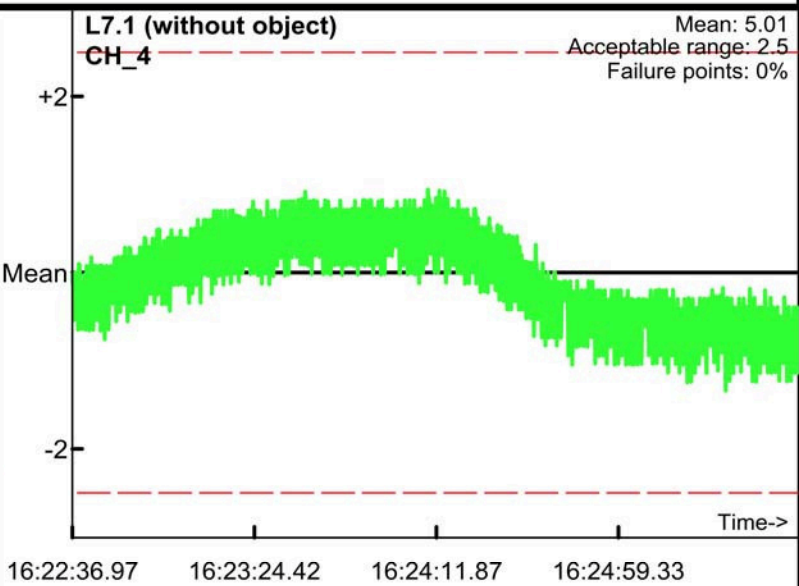
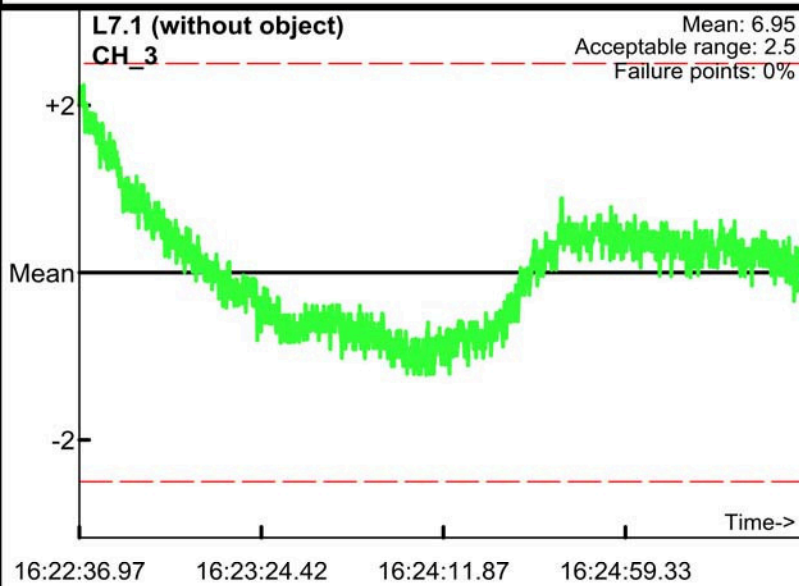

Static Calibration Test

Project: Fort Ord
 Equipment: EM-61 Mark II
 Grid/Location: QC Area

AM test
 Operator: BG & TA
 Date: 2008/06/02

● Outside range
 - - - Acceptable limits

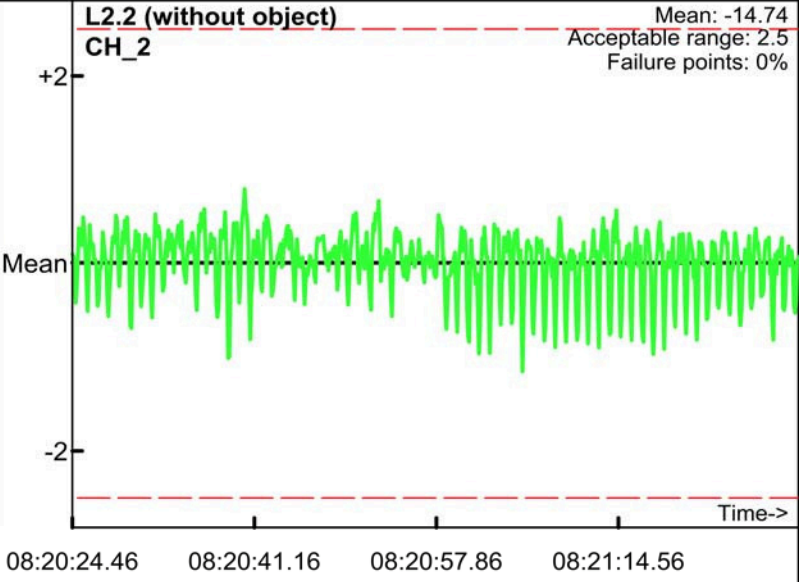
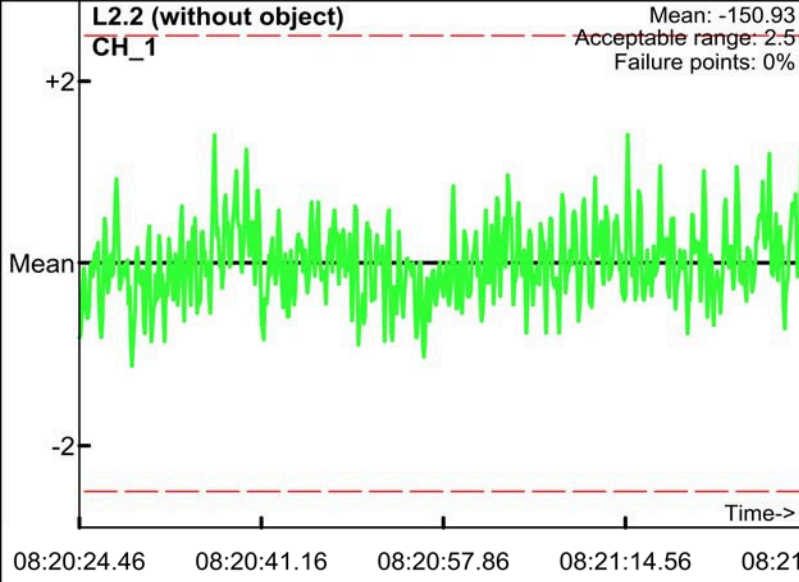
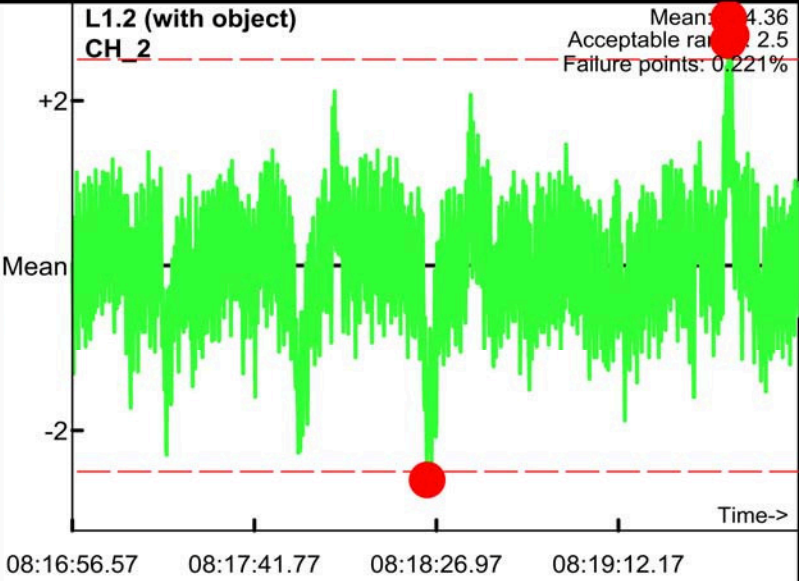
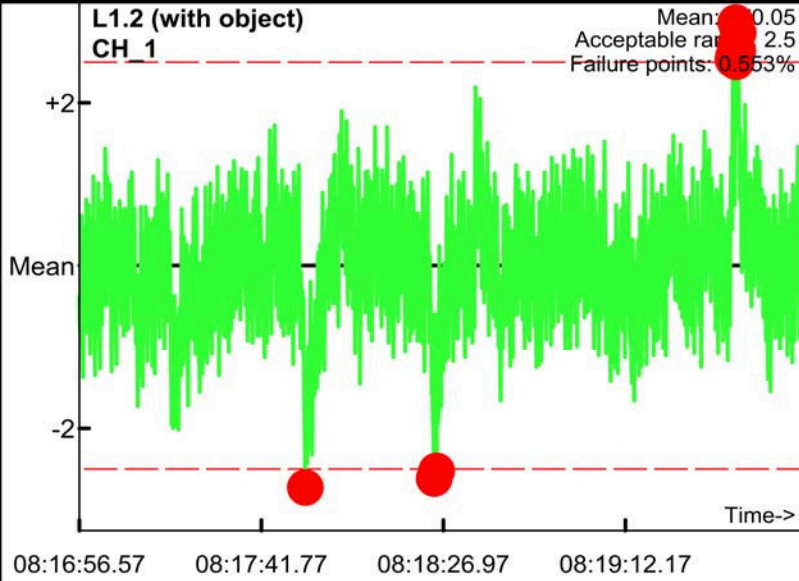
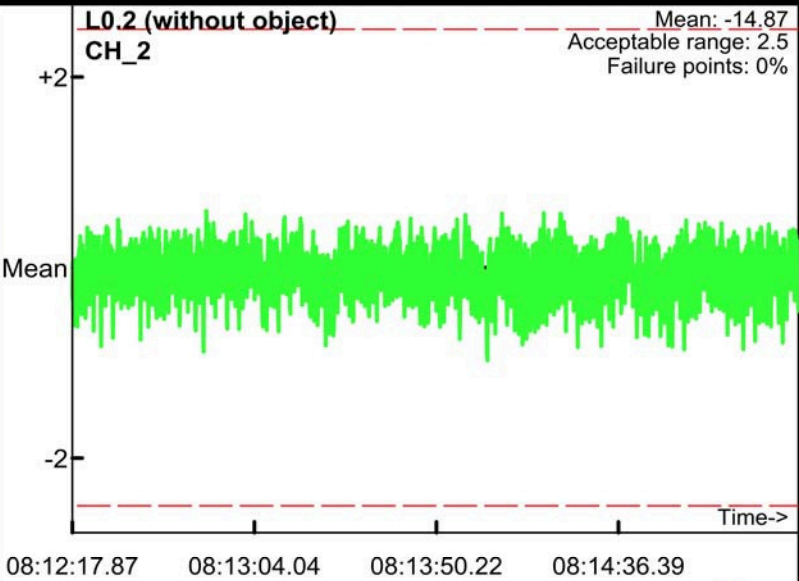
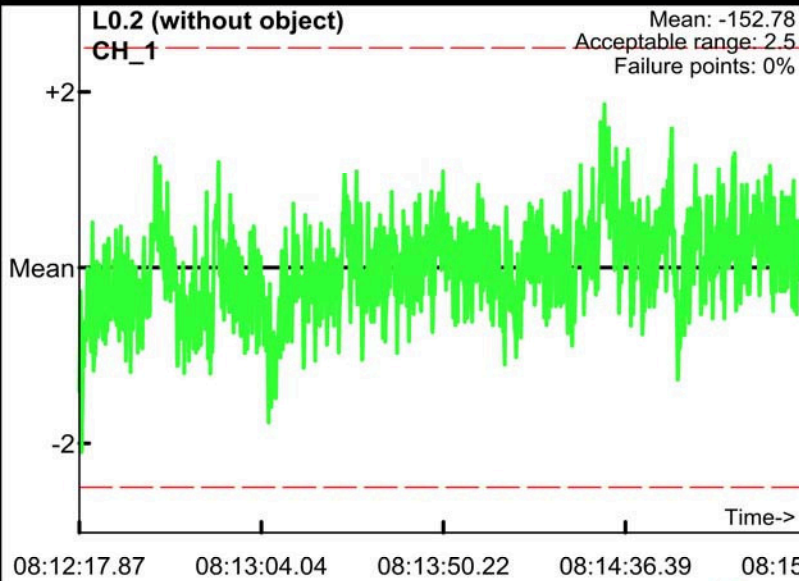

Static Calibration Test

Project: Fort Ord
Equipment: EM-61 Mark II
Grid/Location: QC Area

AM test
Operator: BG & TA
Date: 2008/06/02

● Outside range
— Acceptable limits

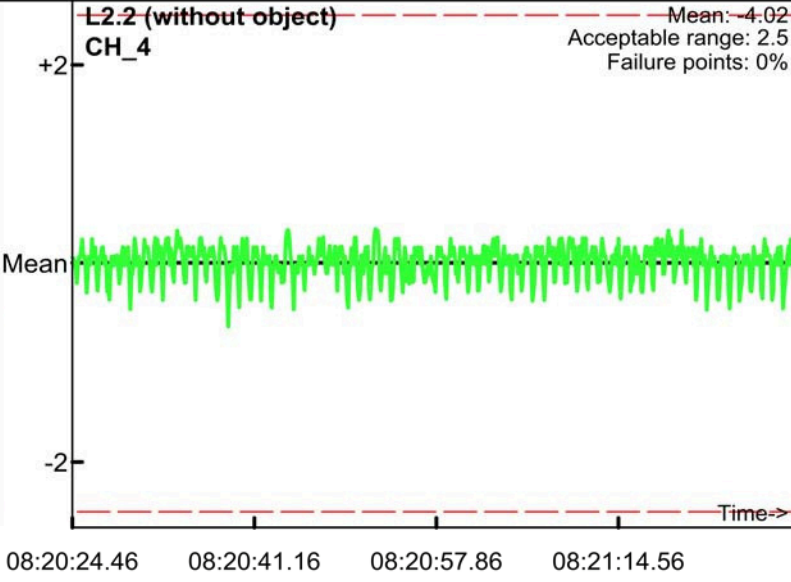
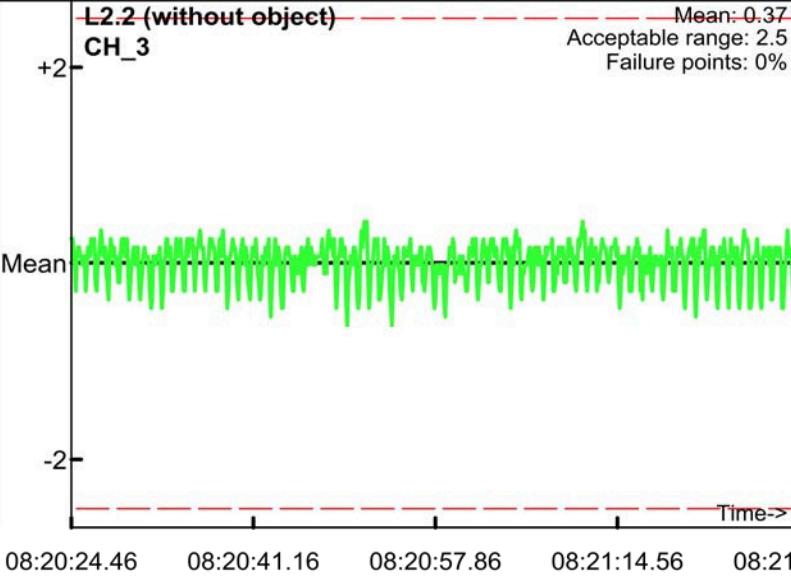
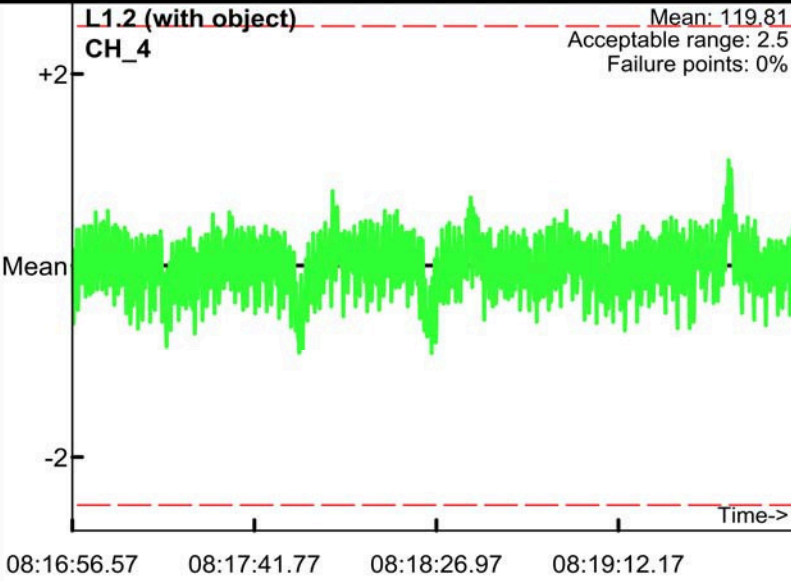
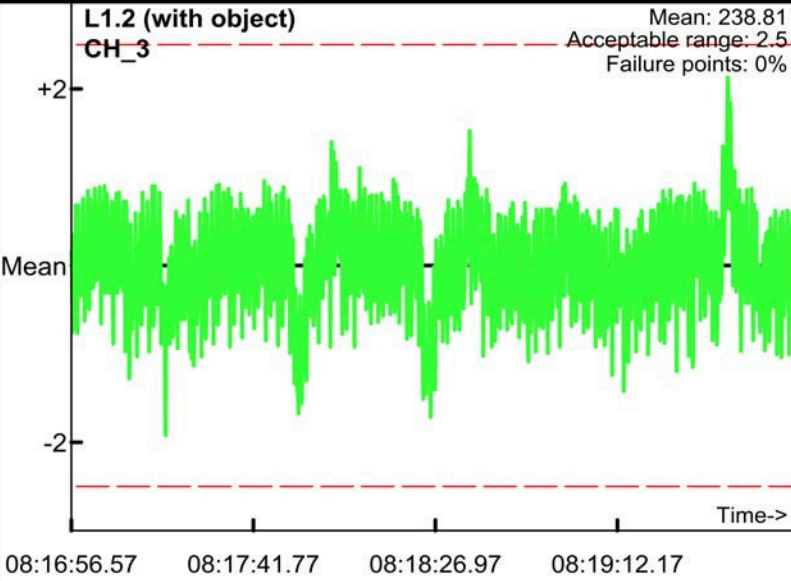
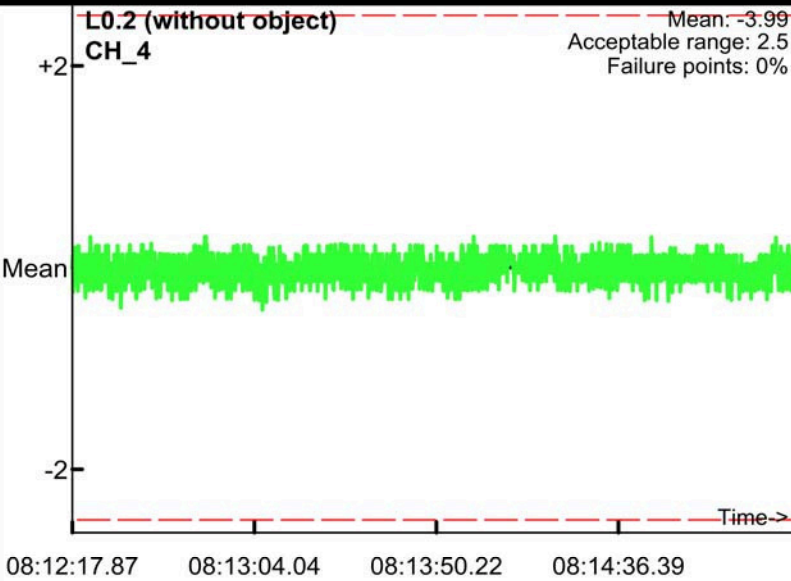
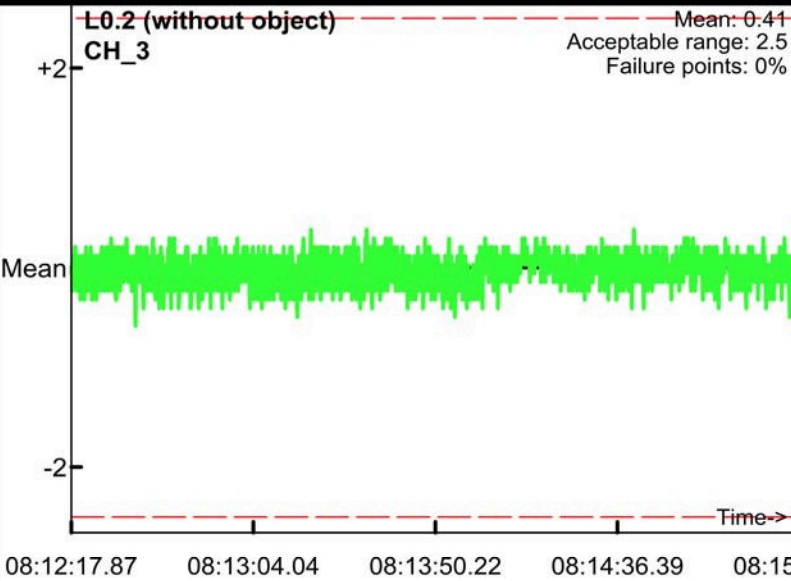

Static Calibration Test

Project: Fort Ord
Equipment: EM-61 Mark II
Grid/Location: QC Area

PM test
Operator: BG & TA
Date: 2008/06/02

● Outside range
— Acceptable limits

