

Static Calibration Test

Project: Fort Ord
Equipment: EM-61 Mark II
Grid/Location: QC Area

PM test
Operator: BG & TA
Date: 2008/06/02

● Outside range
— Acceptable limits

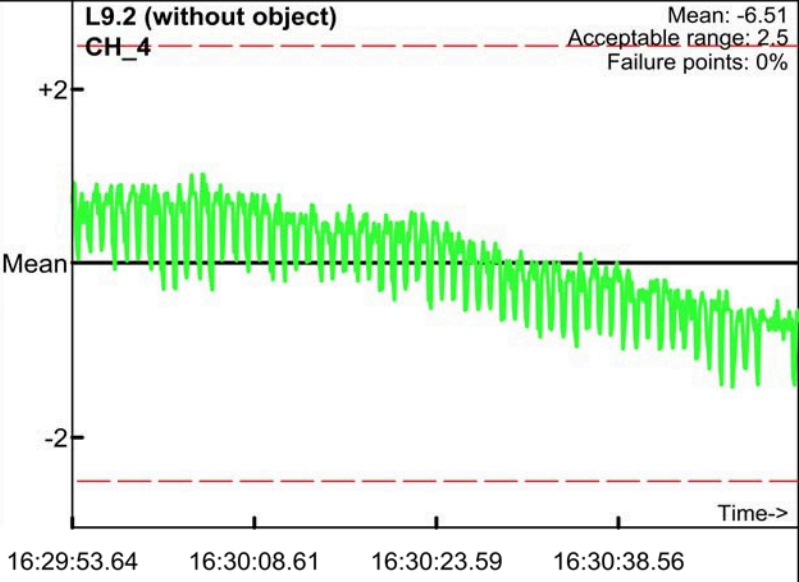
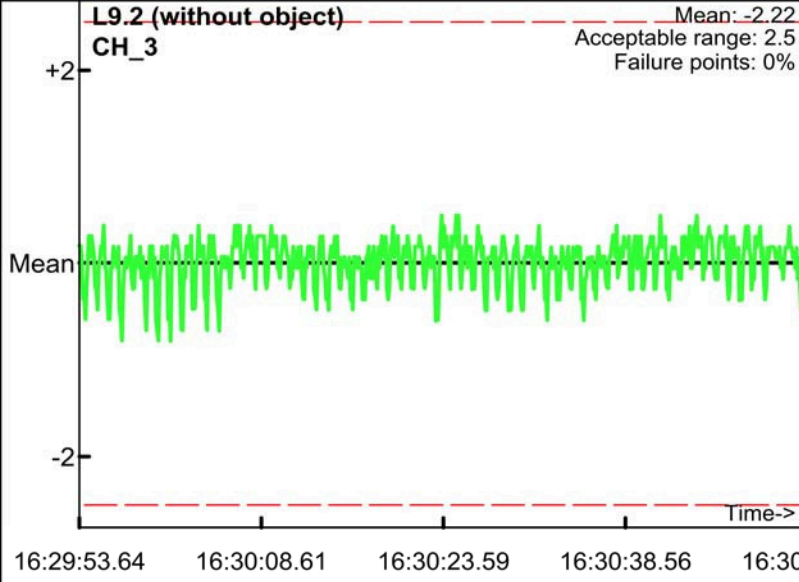
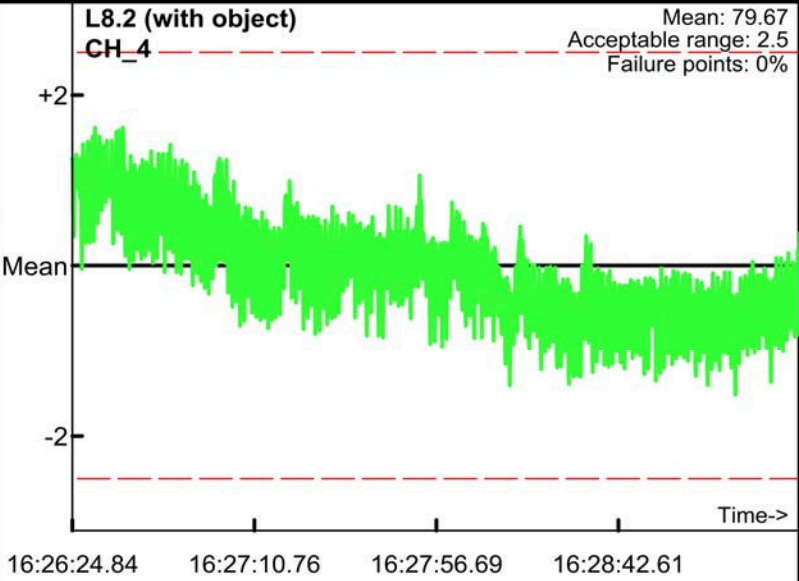
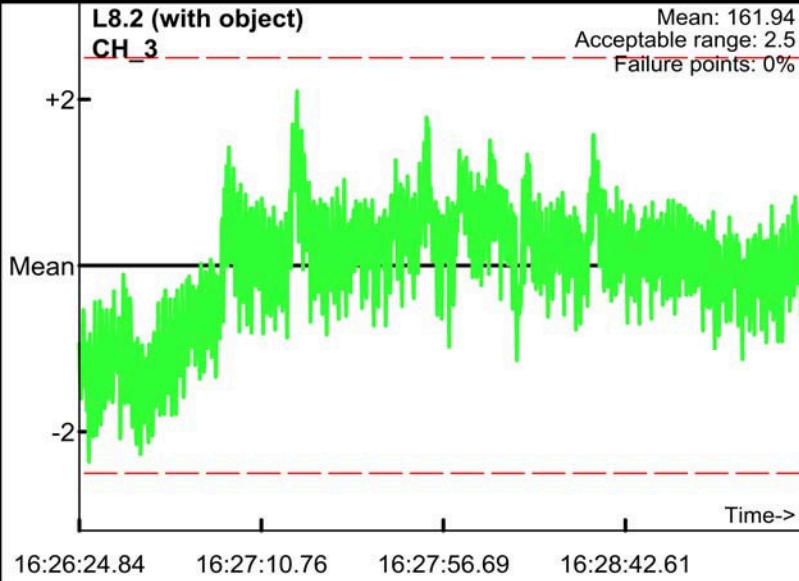
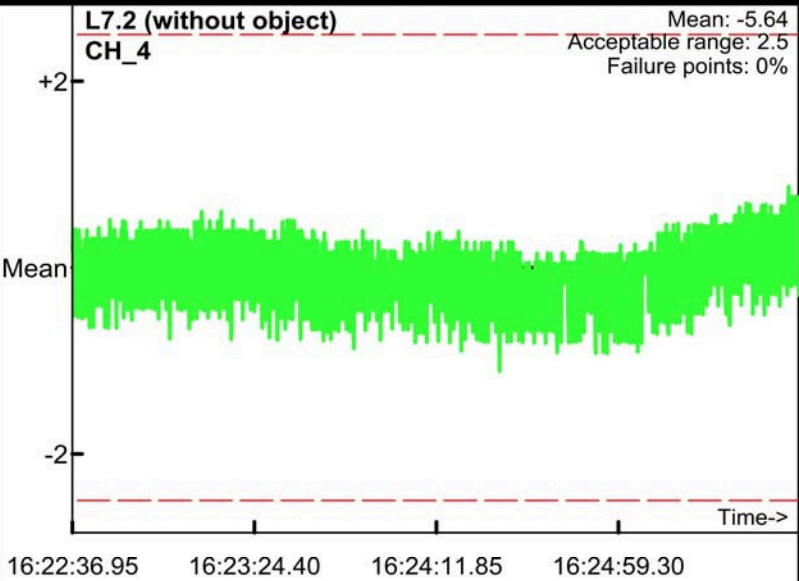
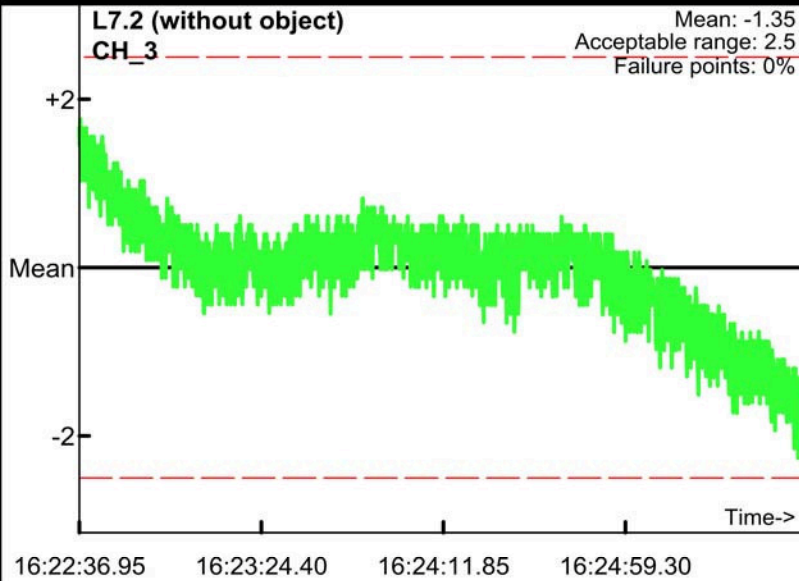

Static Calibration Test

Project: Fort Ord
 Equipment: EM-61 Mark II
 Grid/Location: QC Area

AM test
 Operator: BG & TA
 Date: 2008/06/03

● Outside range
 --- Acceptable limits

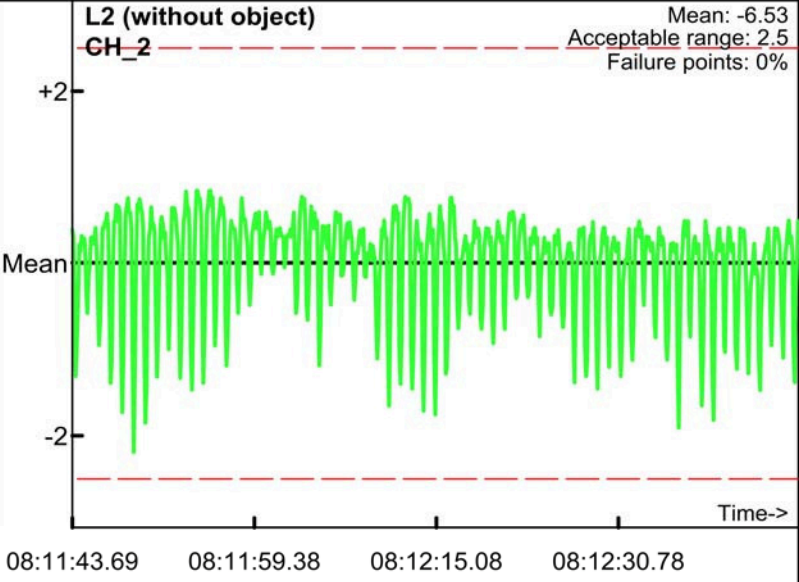
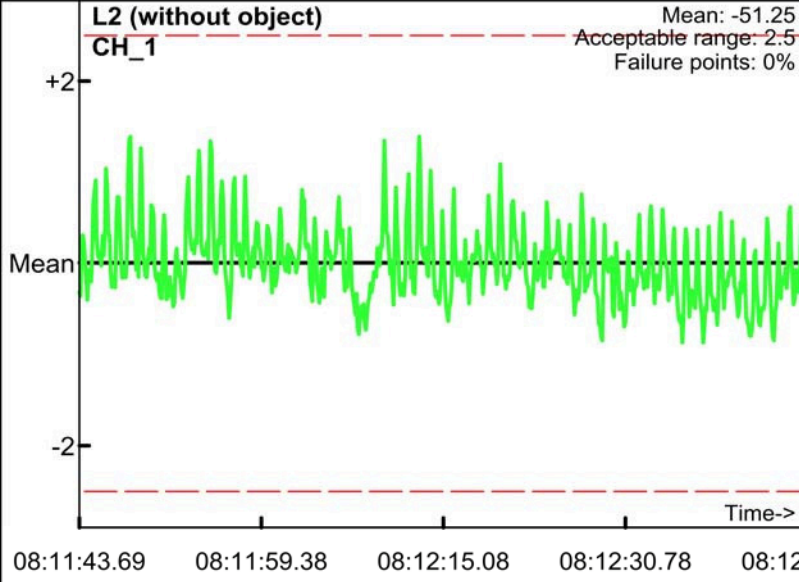
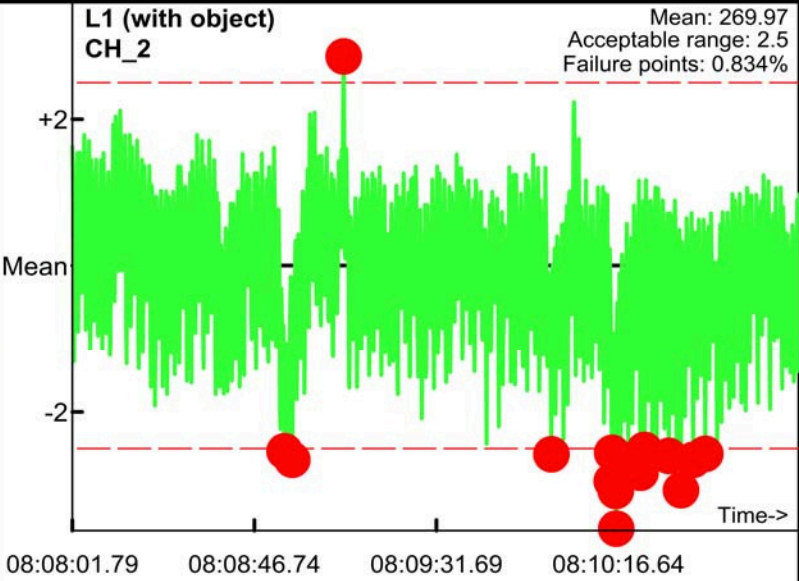
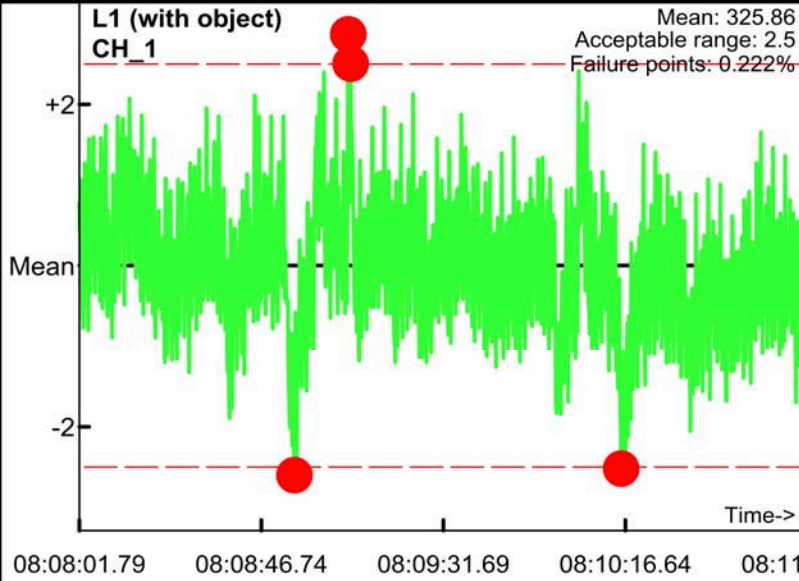
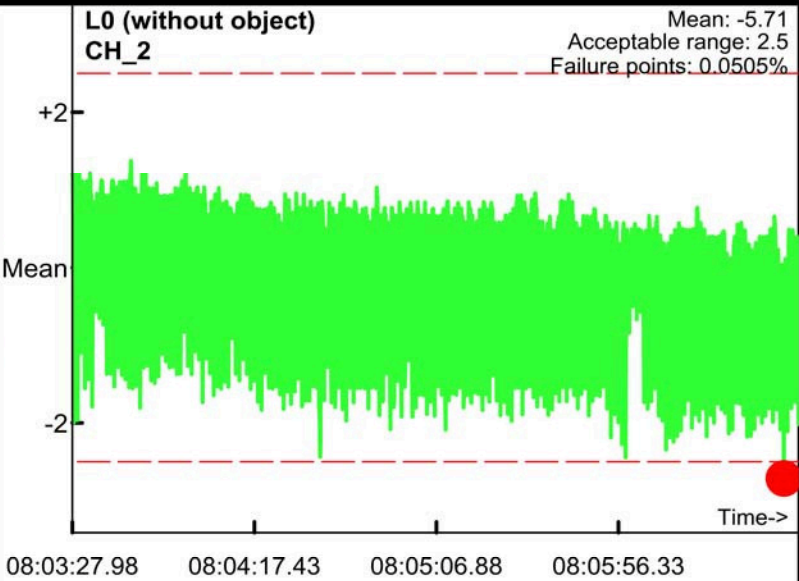
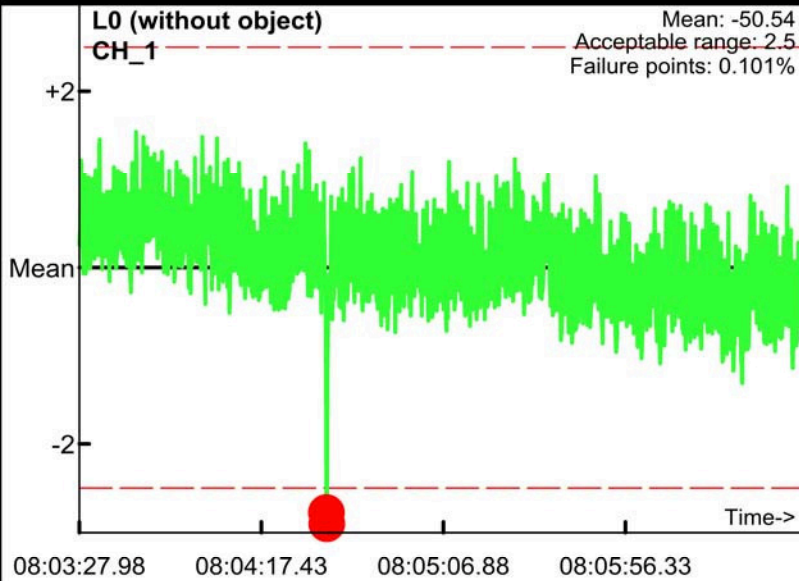

Static Calibration Test

Project: Fort Ord
Equipment: EM-61 Mark II
Grid/Location: QC Area

AM test
Operator: BG & TA
Date: 2008/06/03

● Outside range
— Acceptable limits

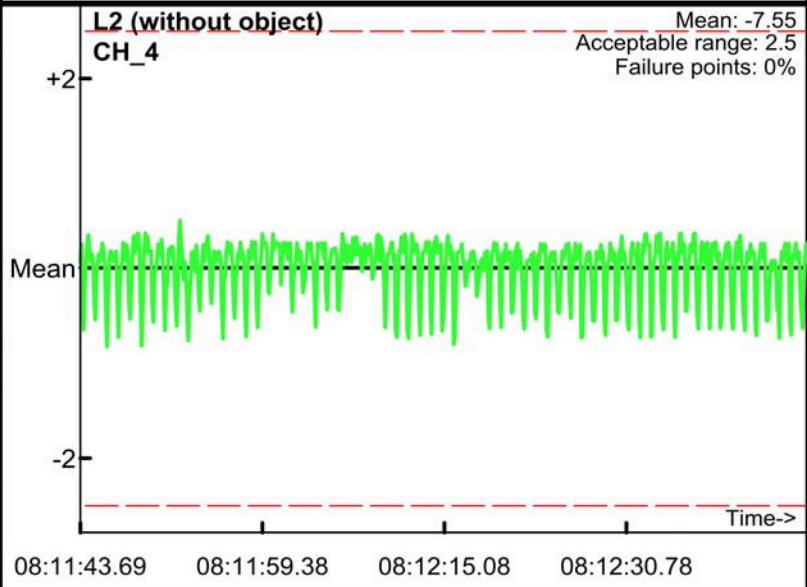
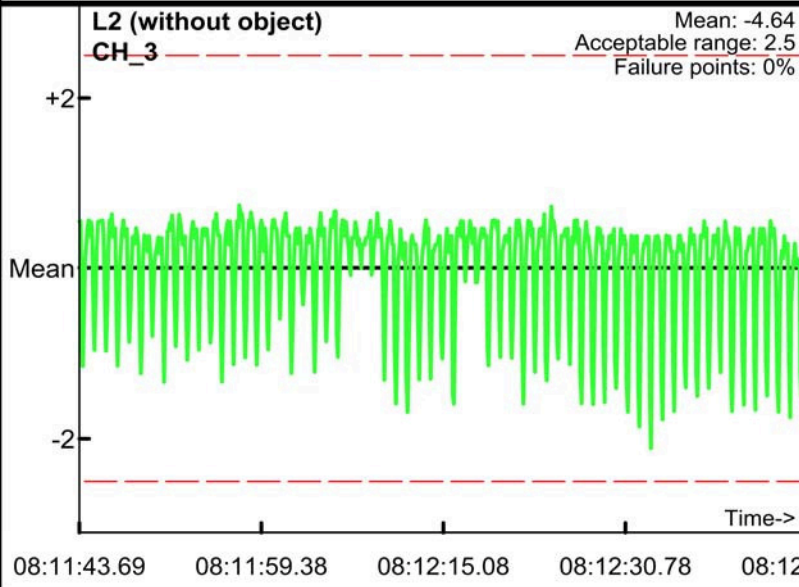
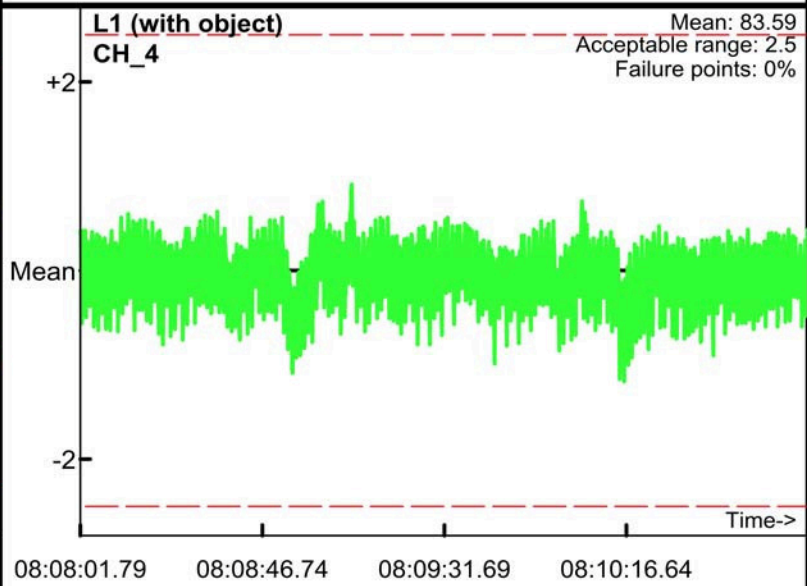
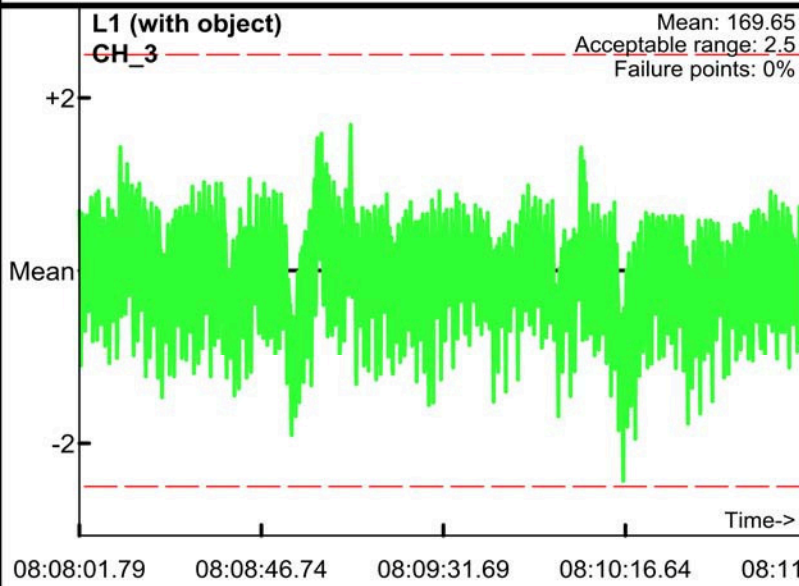
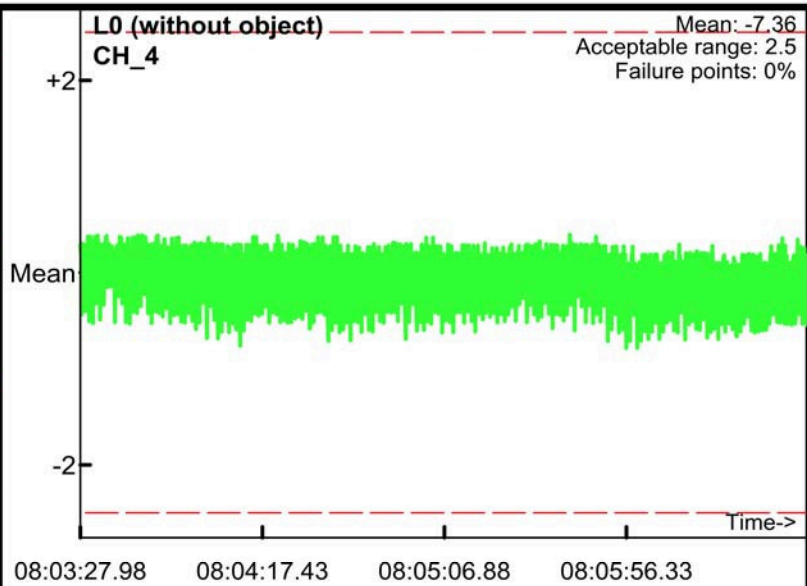
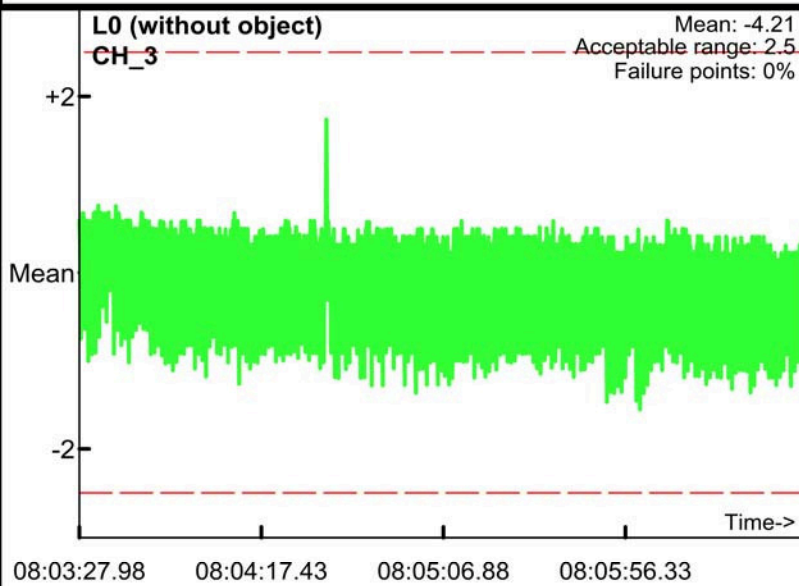

Static Calibration Test

Project: Fort Ord
Equipment: EM-61 Mark II
Grid/Location: QC Area

PM test
Operator: BG & TA
Date: 2008/06/10

● Outside range
— Acceptable limits

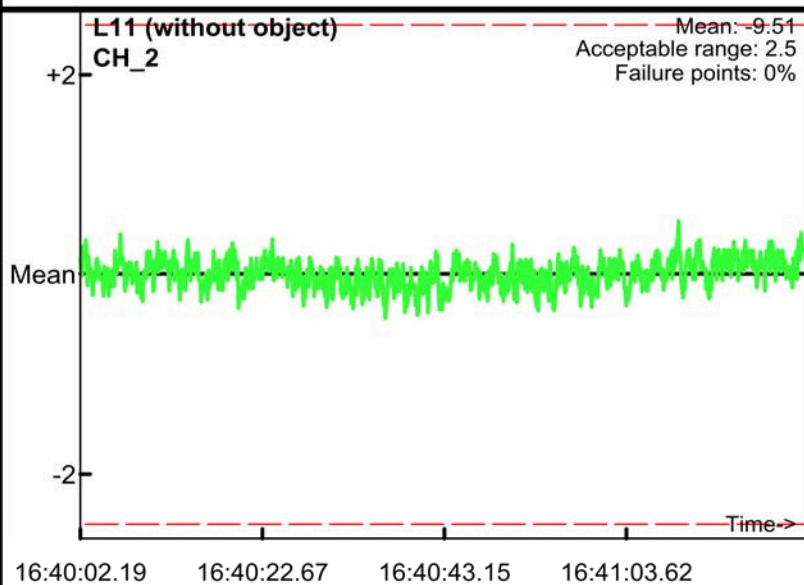
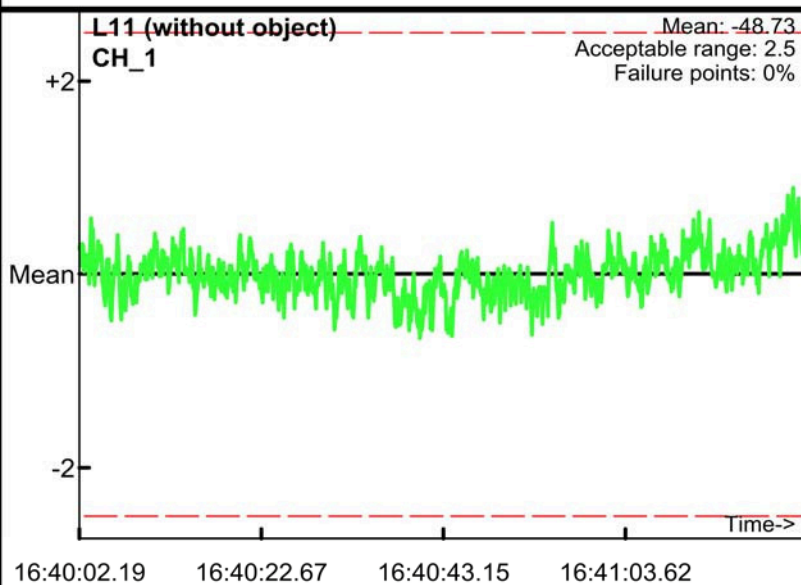
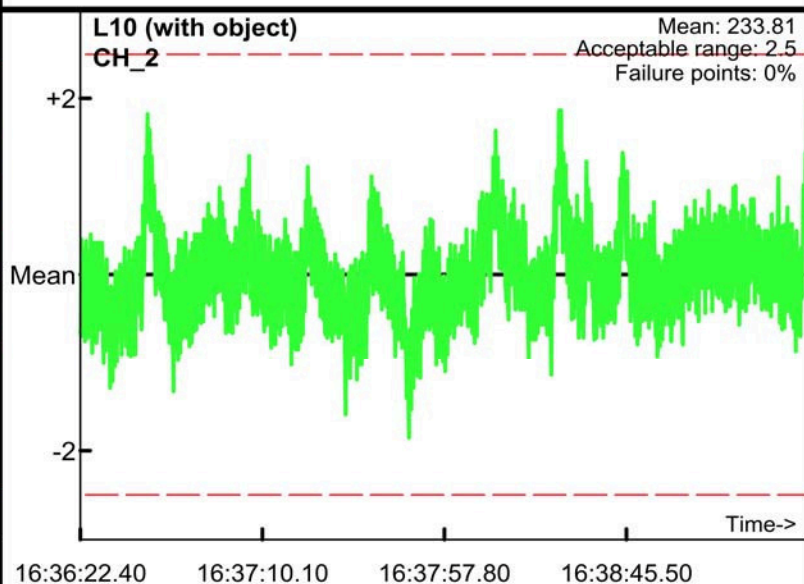
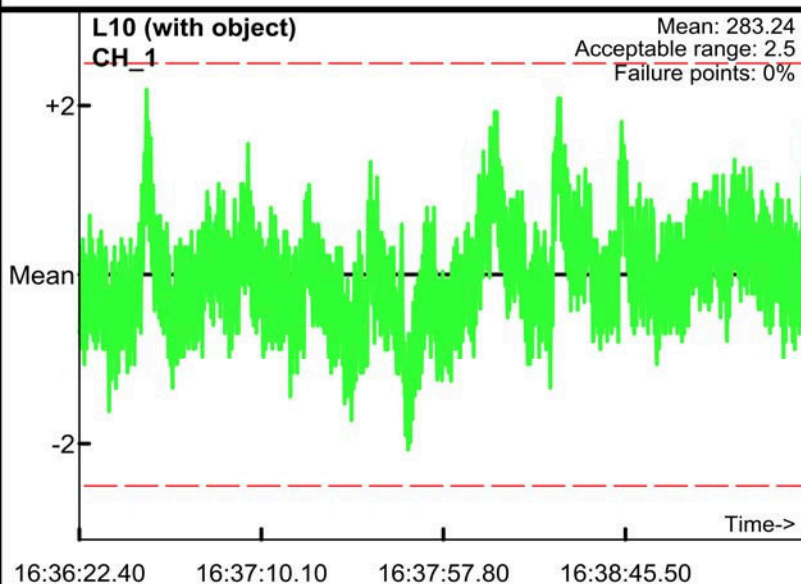
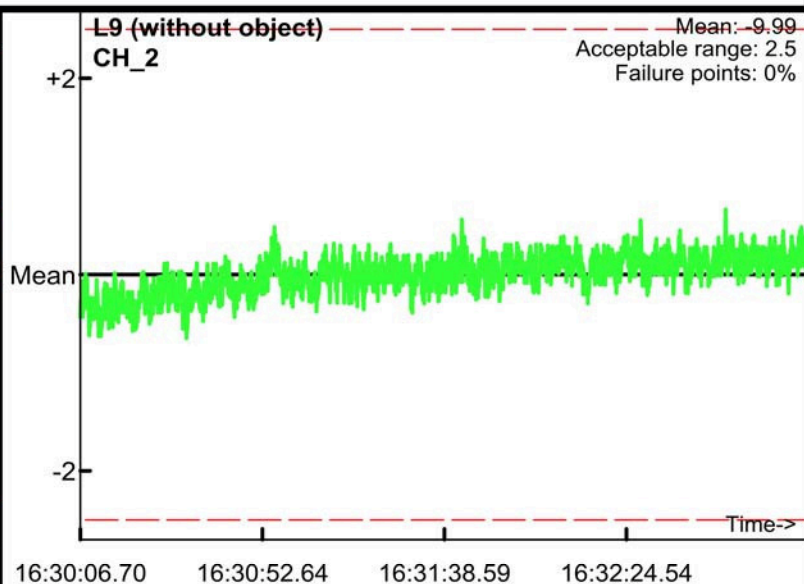
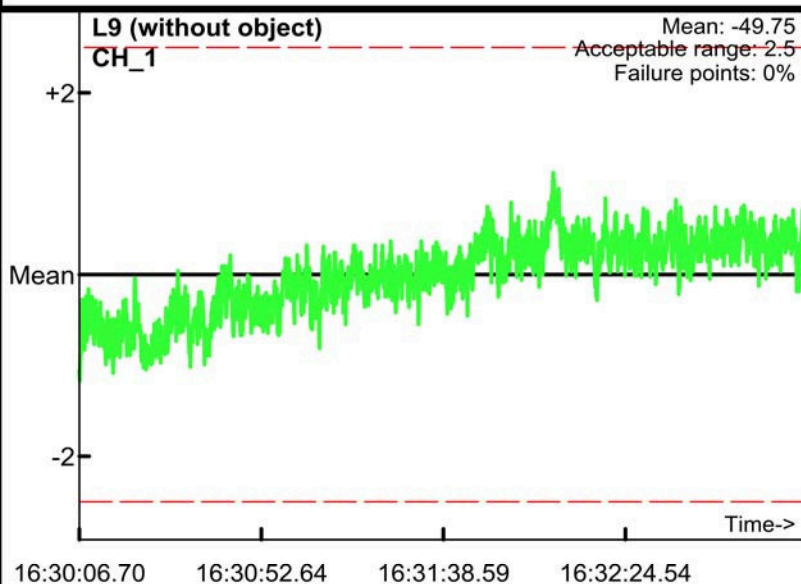

Static Calibration Test

Project: Fort Ord
Equipment: EM-61 Mark II
Grid/Location: QC Area

PM test
Operator: BG & TA
Date: 2008/06/03

● Outside range
— Acceptable limits

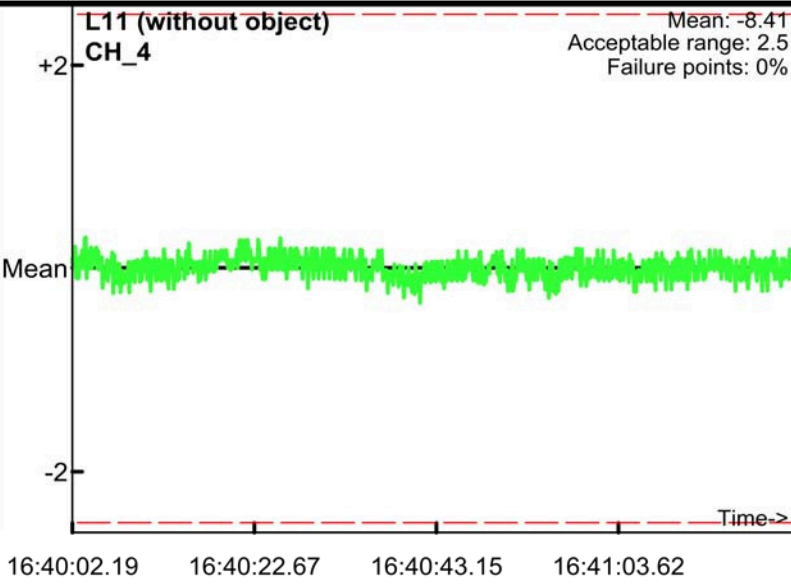
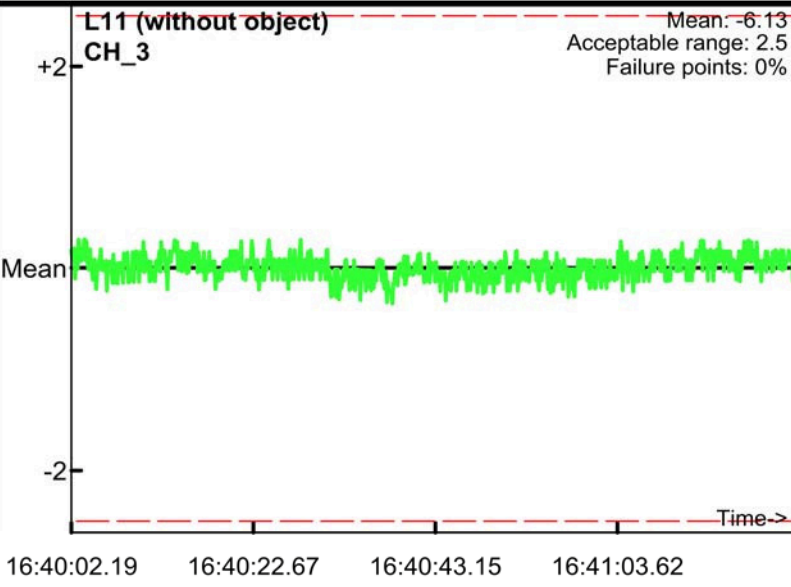
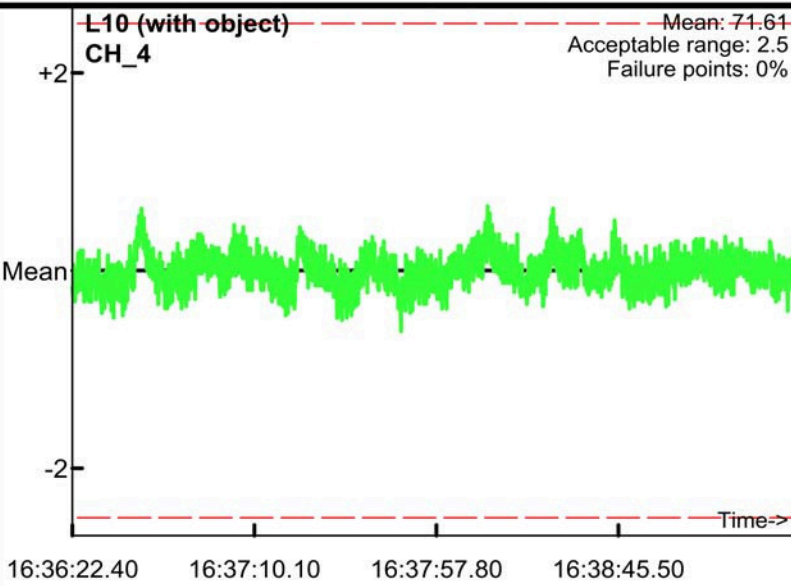
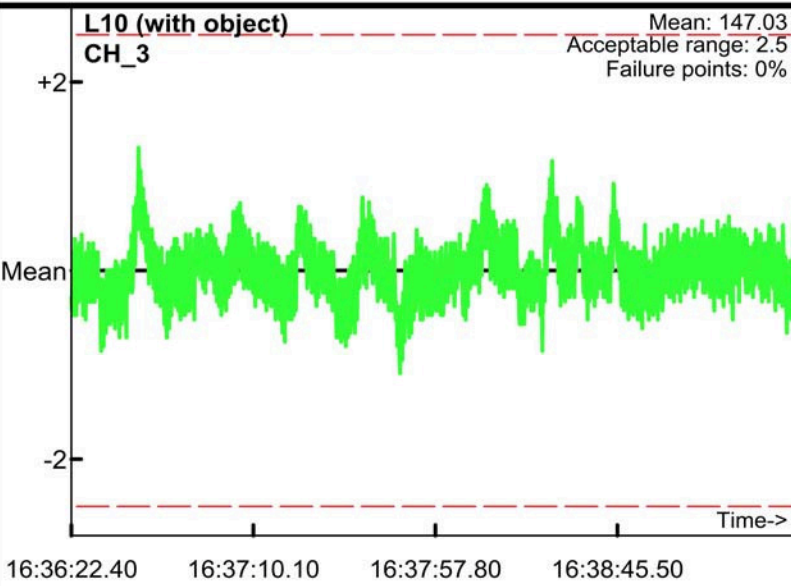
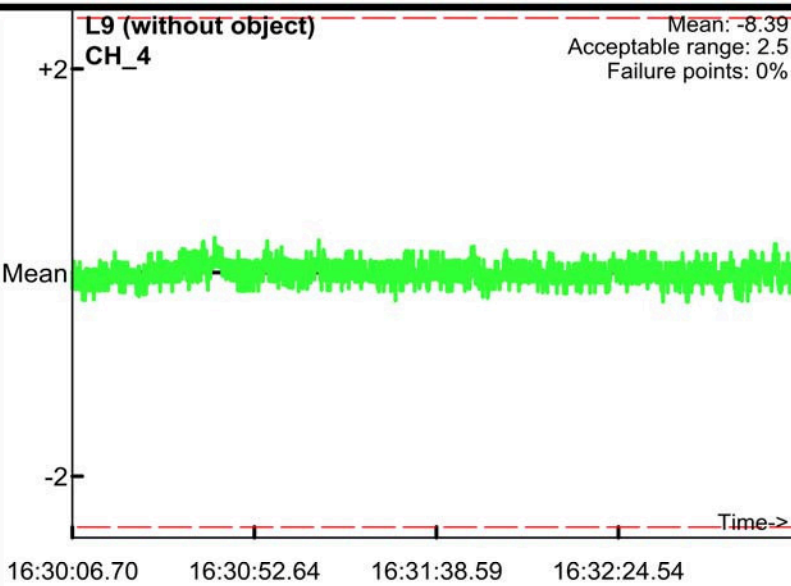
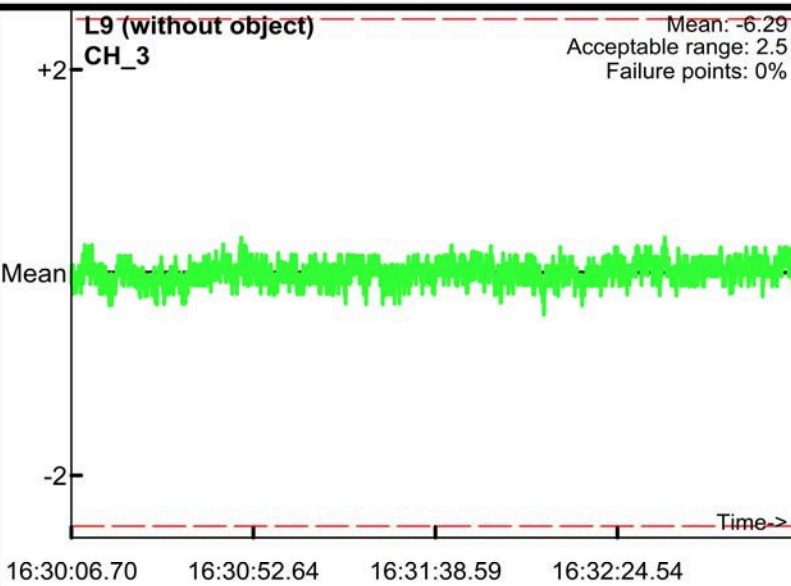

Static Calibration Test

Project: Fort Ord
Equipment: EM-61 Mark II
Grid/Location: QC Area

AM test
Operator: BG & TA
Date: 2008/06/03

● Outside range
— Acceptable limits

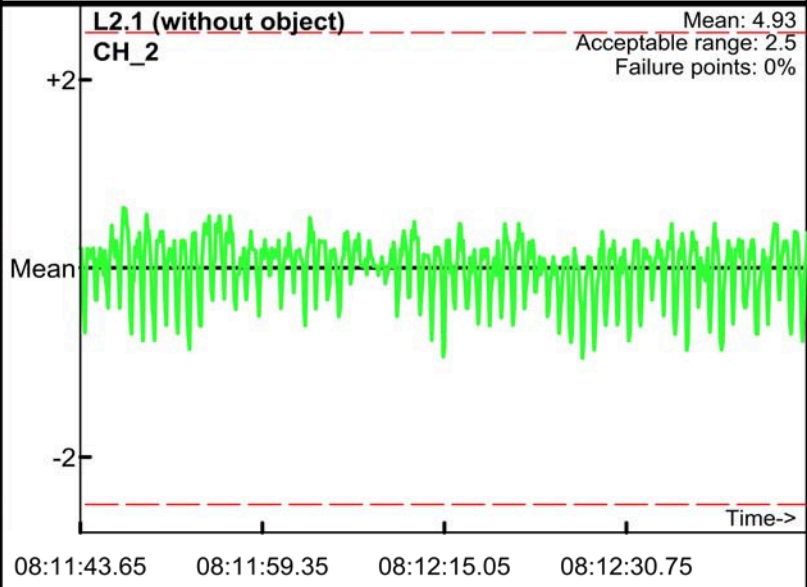
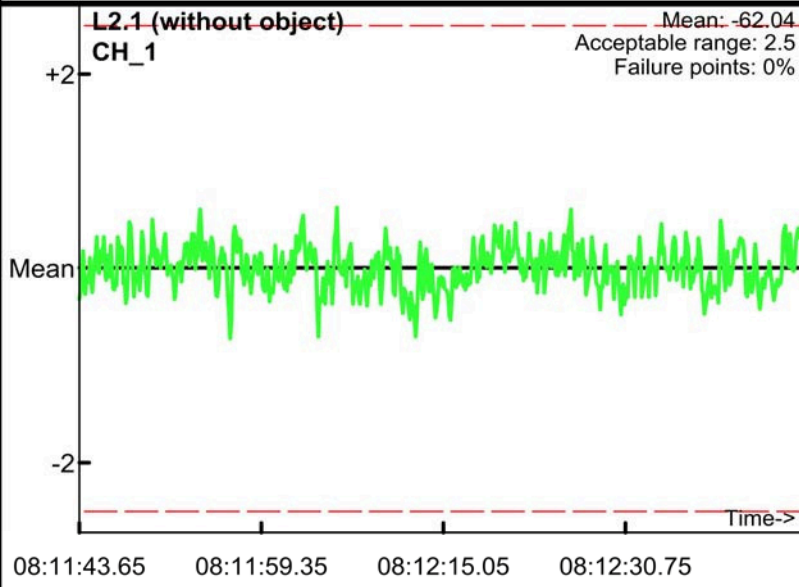
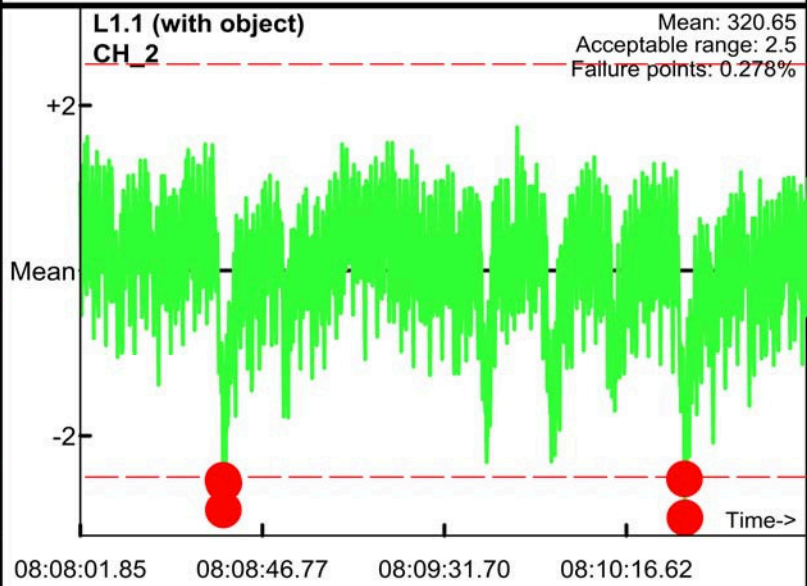
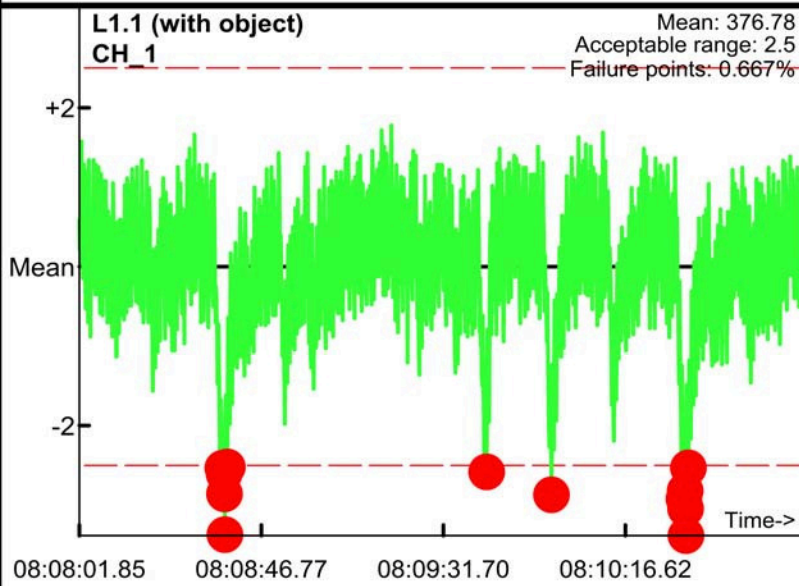
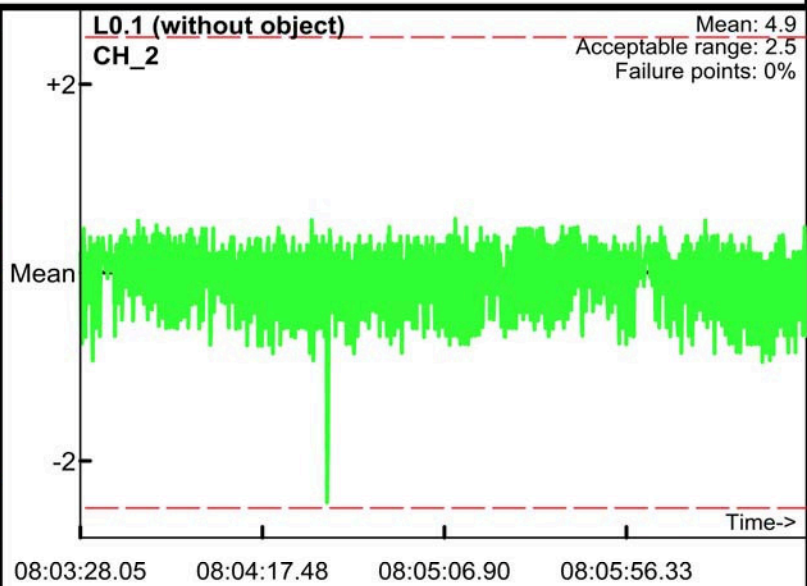
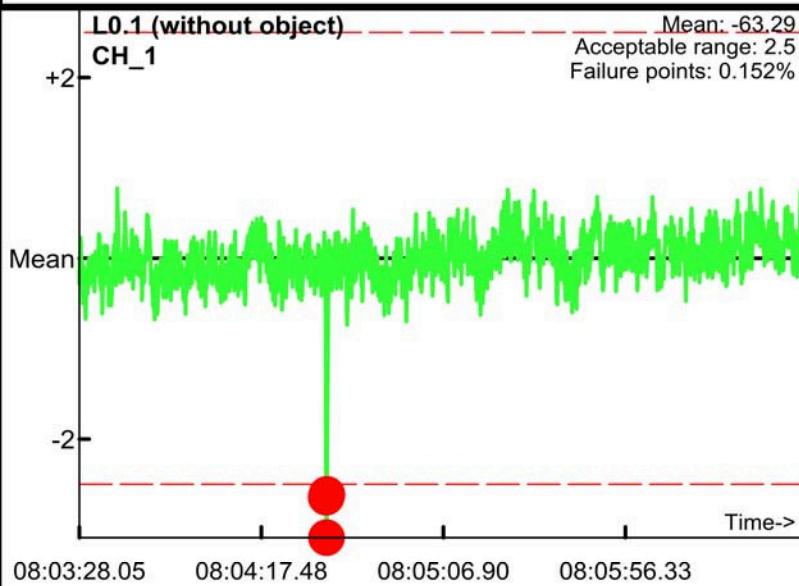

Static Calibration Test

Project: Fort Ord
Equipment: EM-61 Mark II
Grid/Location: QC Area

AM test
Operator: BG & TA
Date: 2008/06/03

● Outside range
— Acceptable limits

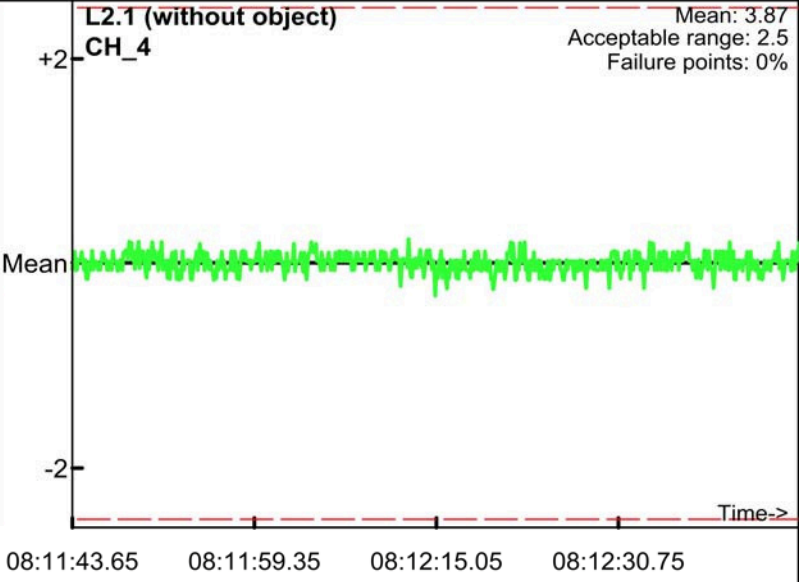
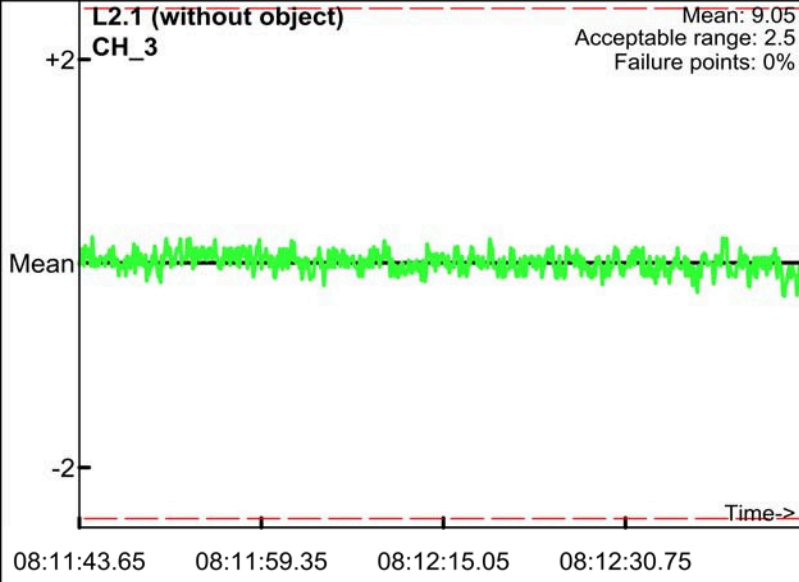
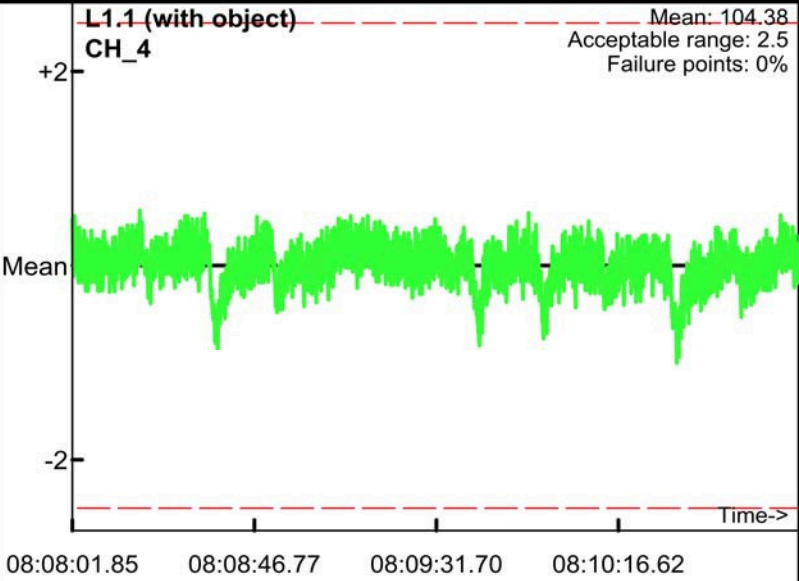
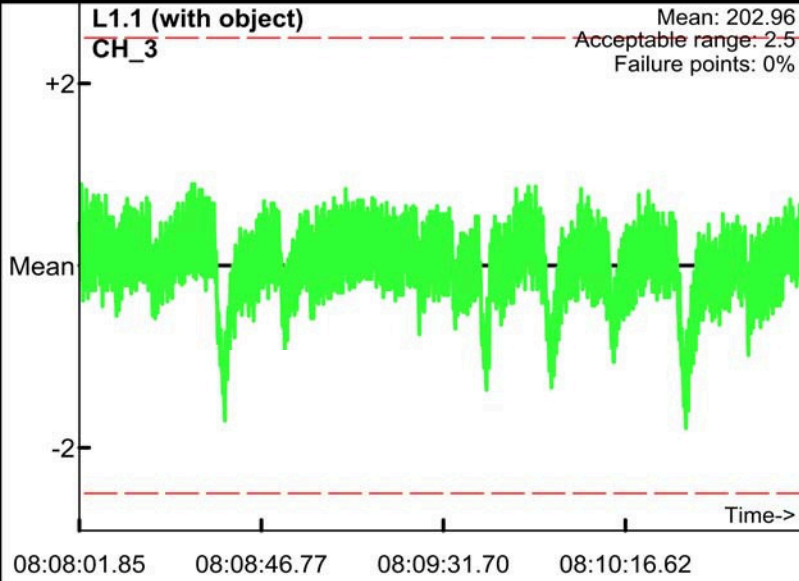
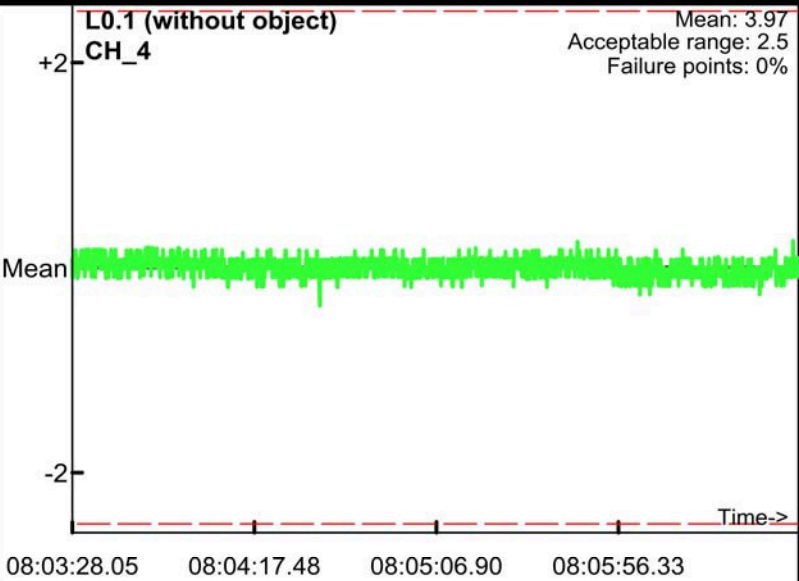
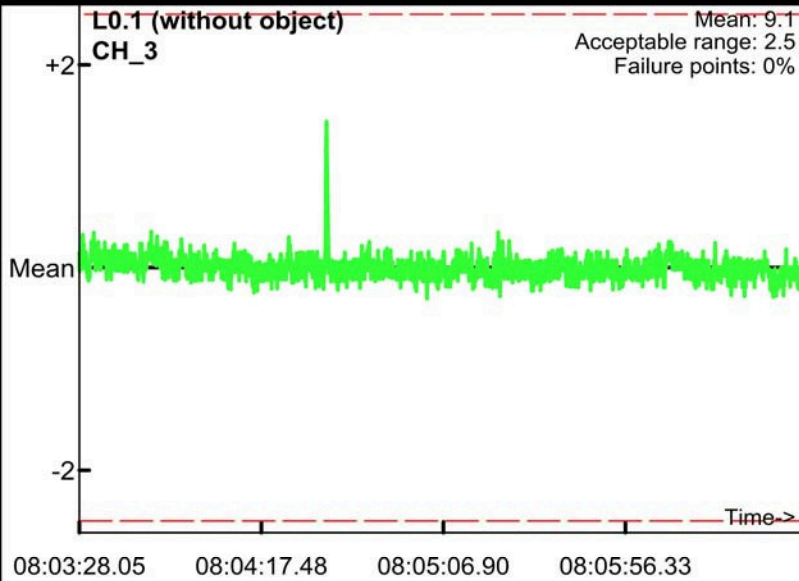

Static Calibration Test

Project: Fort Ord
Equipment: EM-61 Mark II
Grid/Location: QC Area

PM test
Operator: BG & TA
Date: 2008/06/03

● Outside range
— Acceptable limits

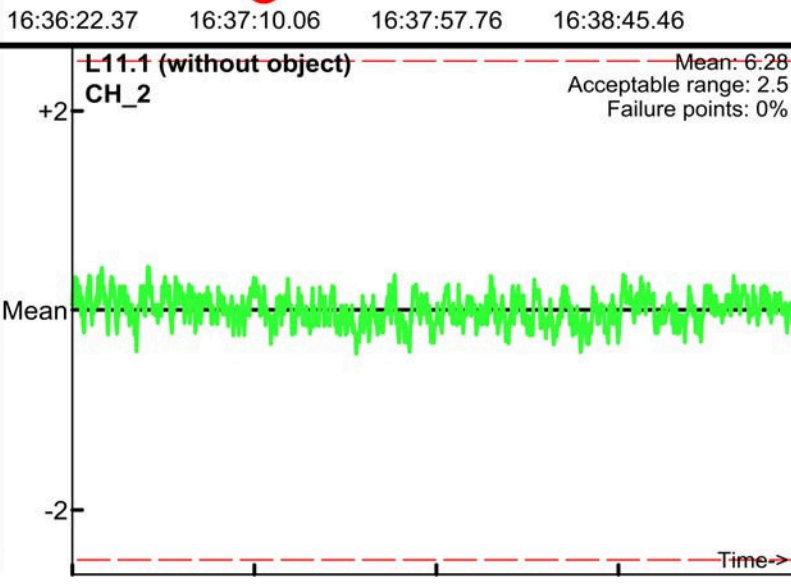
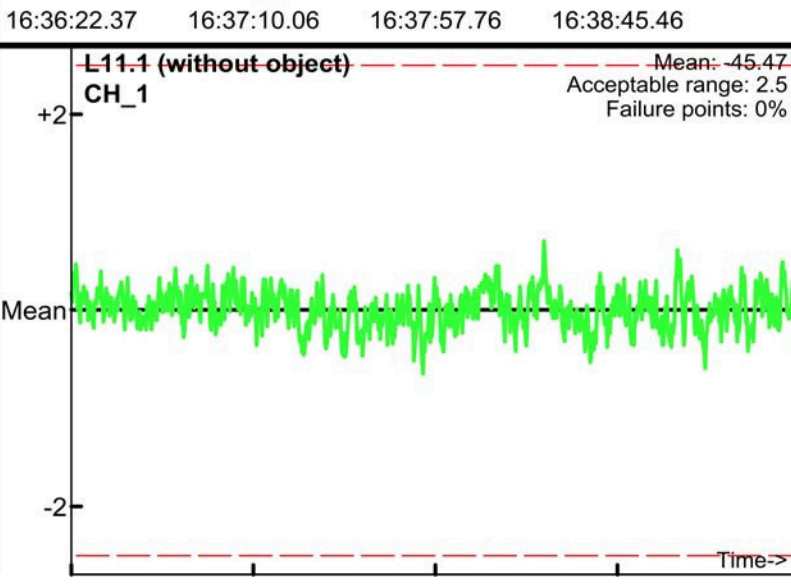
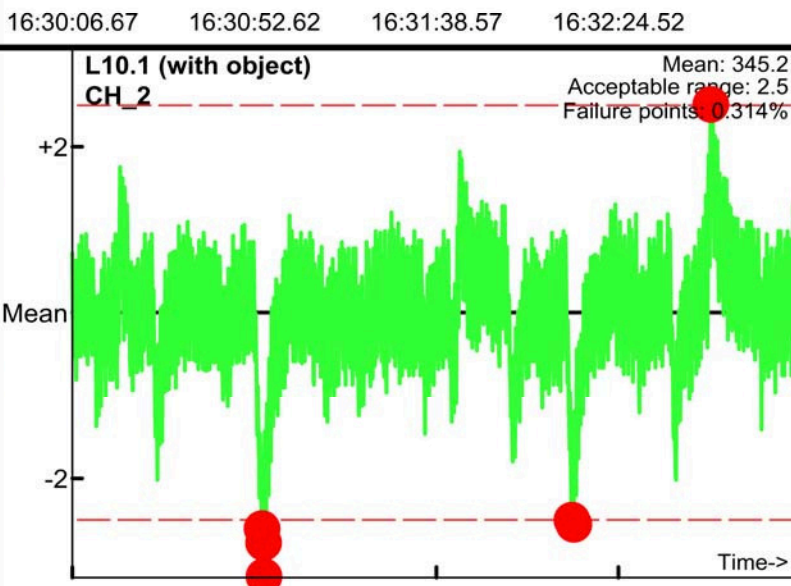
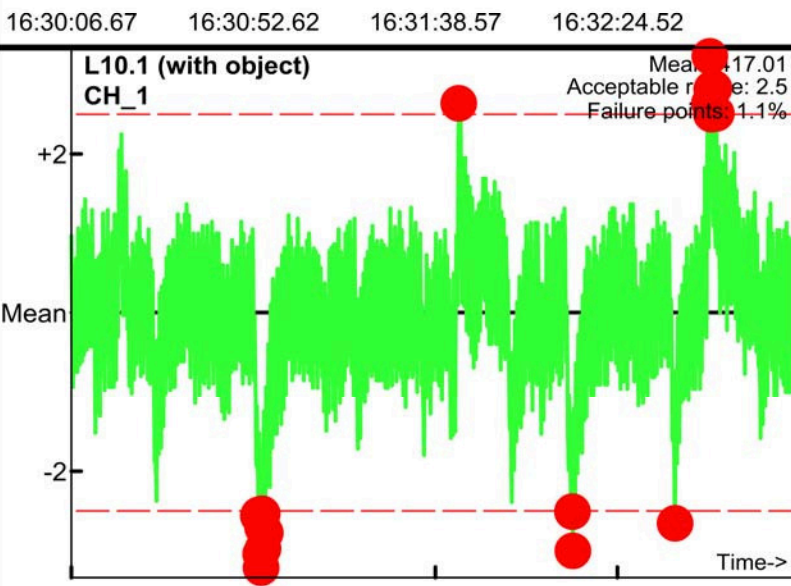
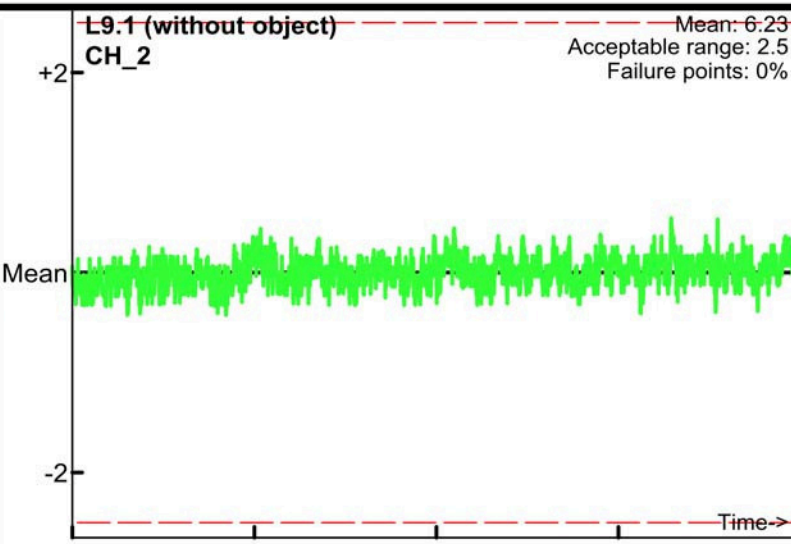
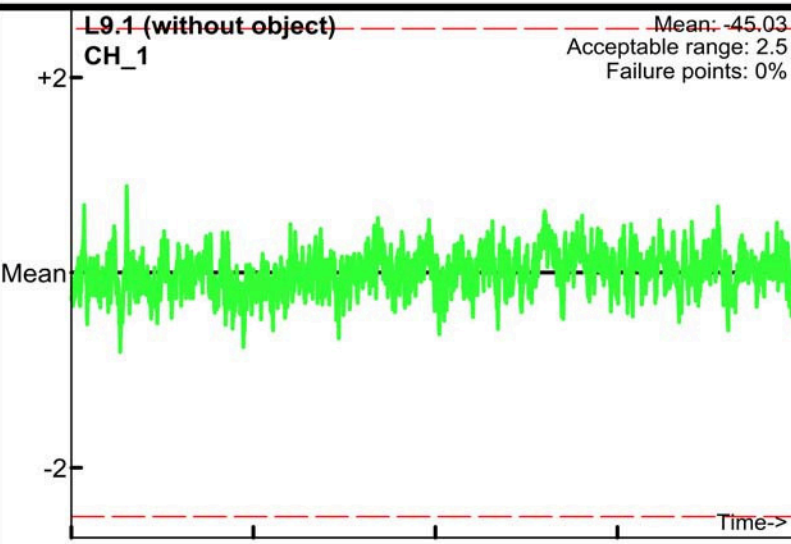

Static Calibration Test

Project: Fort Ord
Equipment: EM-61 Mark II
Grid/Location: QC Area

PM test
Operator: BG & TA
Date: 2008/06/03

● Outside range
— Acceptable limits

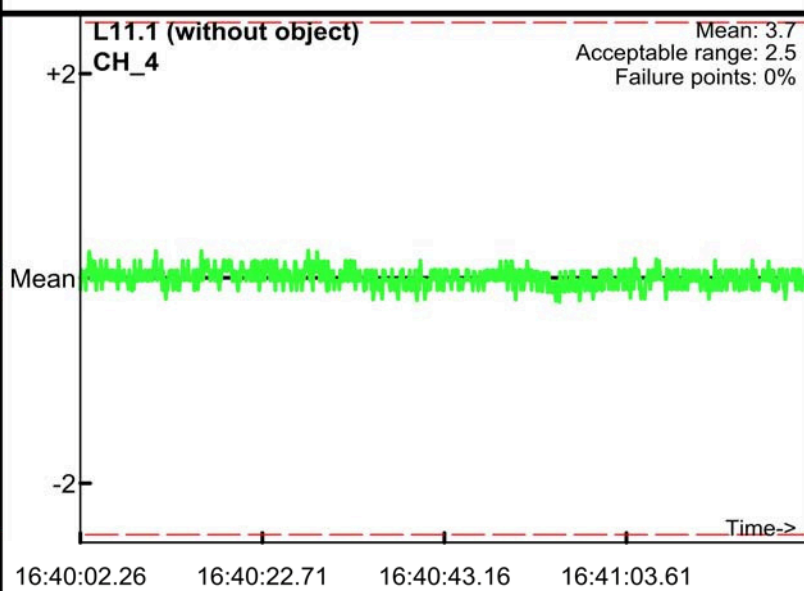
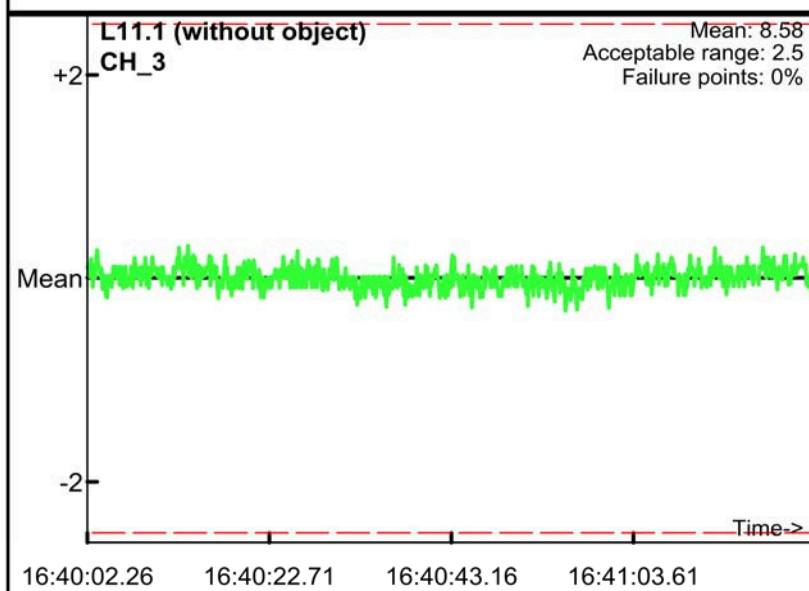
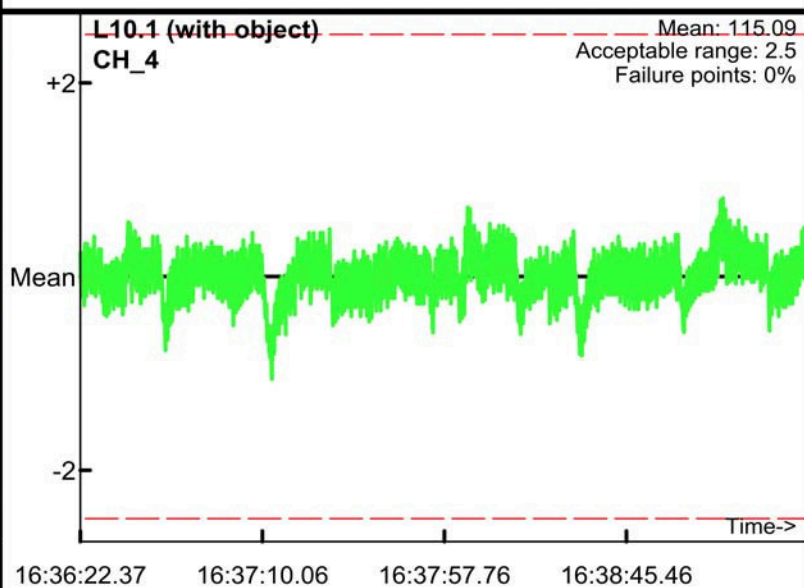
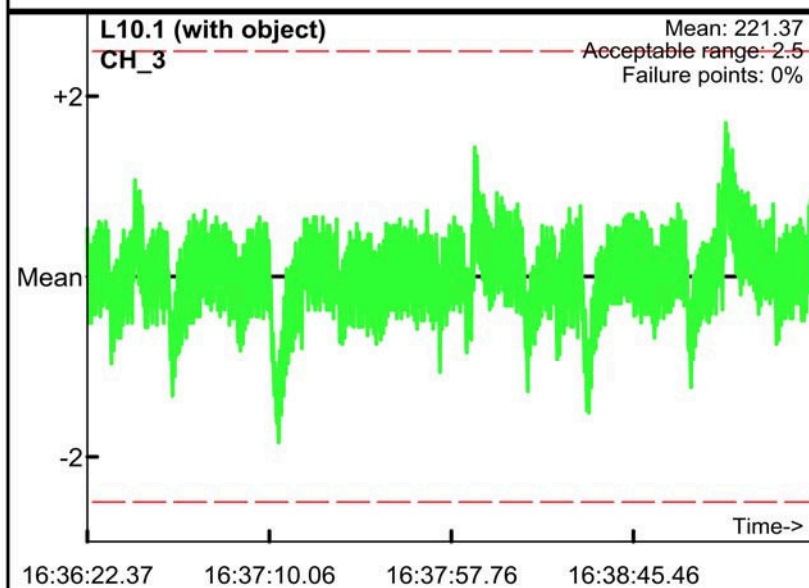
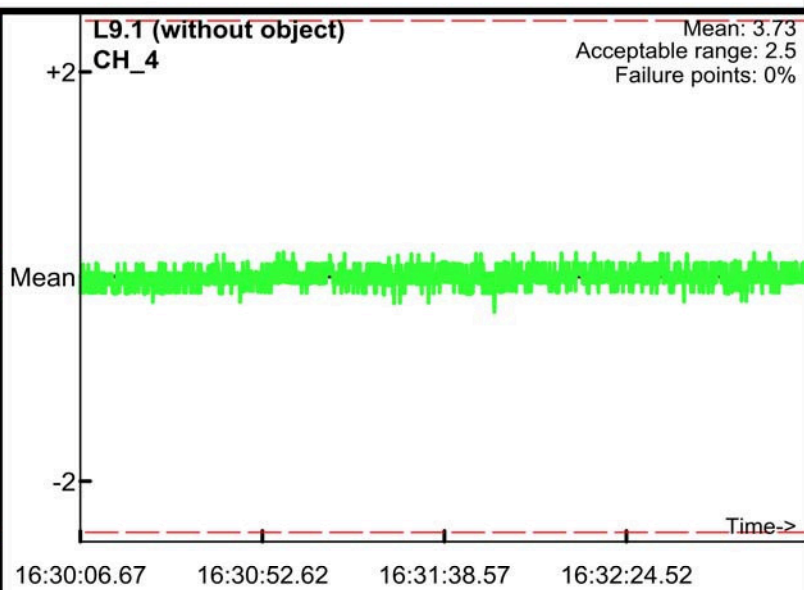
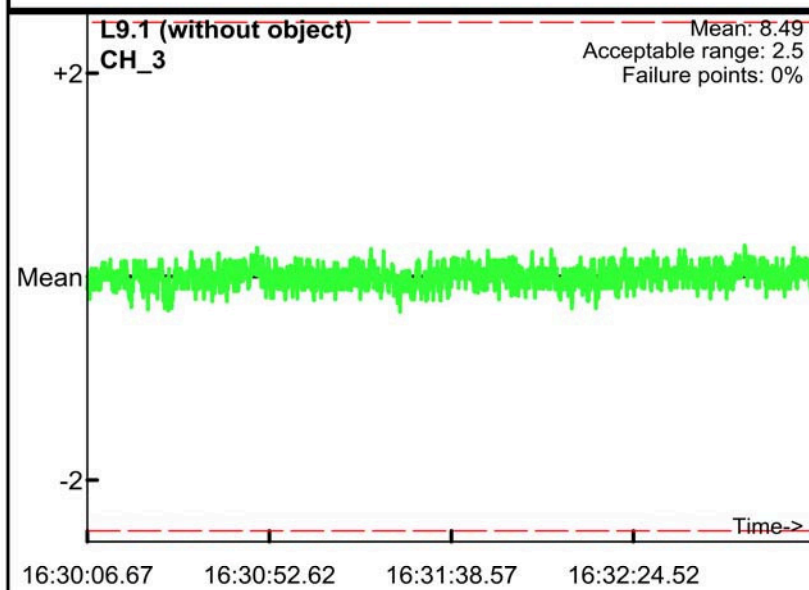

Static Calibration Test

Project: Fort Ord
Equipment: EM-61 Mark II
Grid/Location: QC Area

AM test
Operator: BG & TA
Date: 2008/06/03

● Outside range
— Acceptable limits

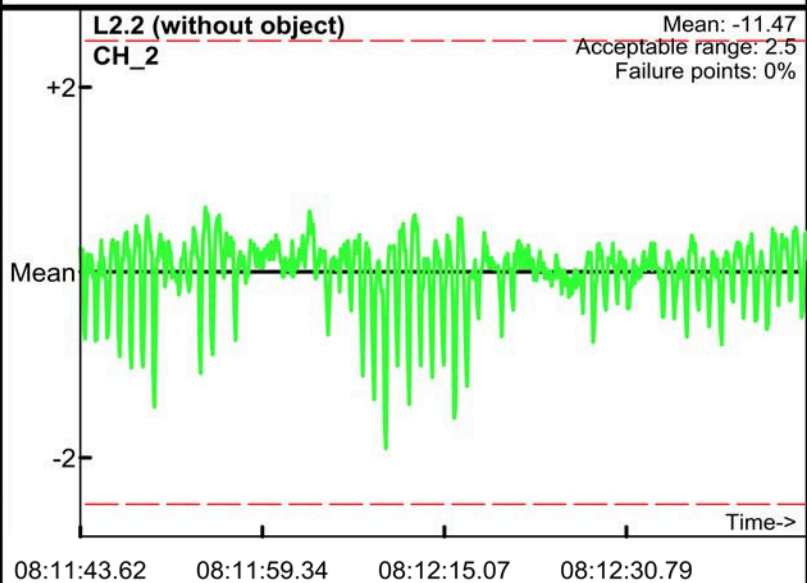
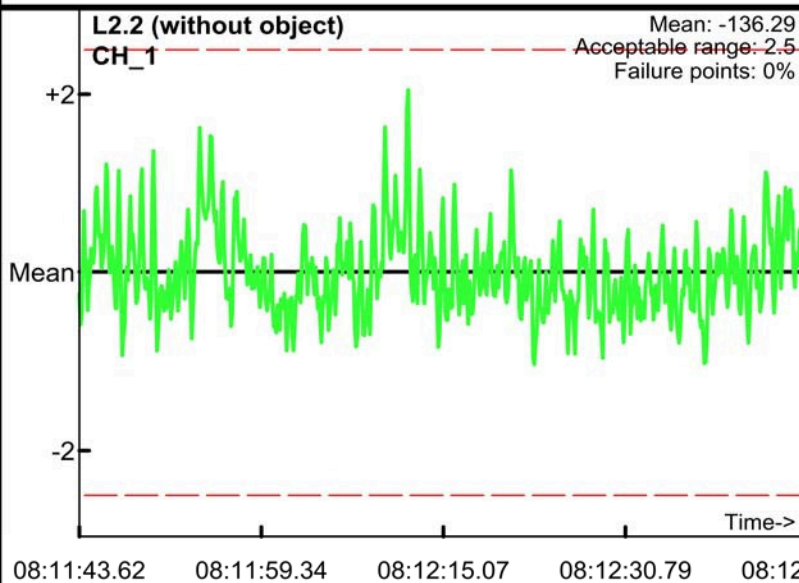
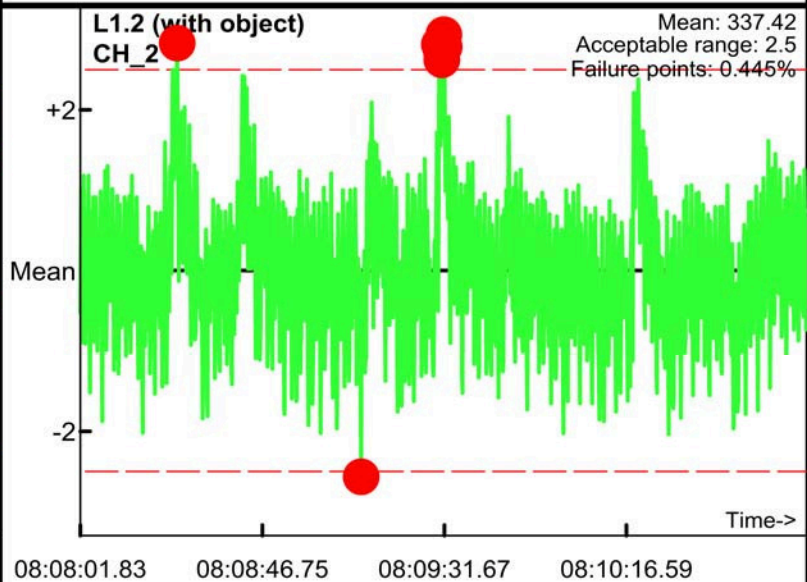
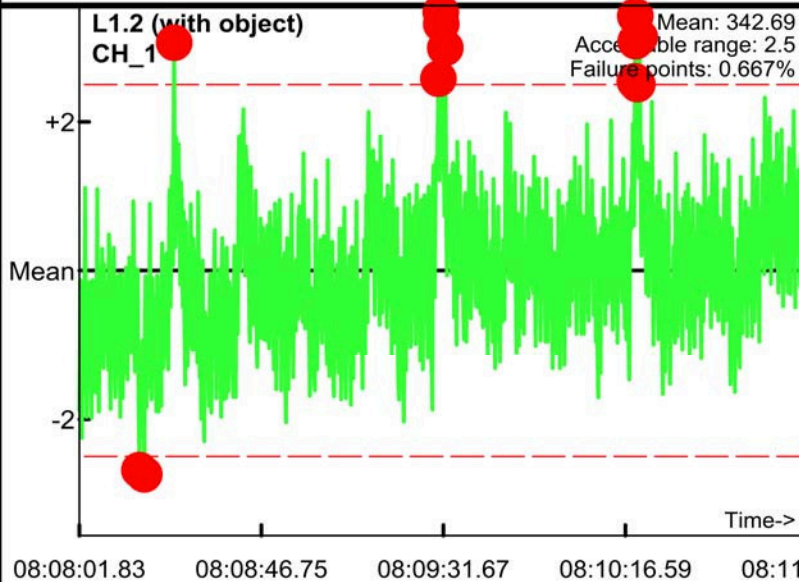
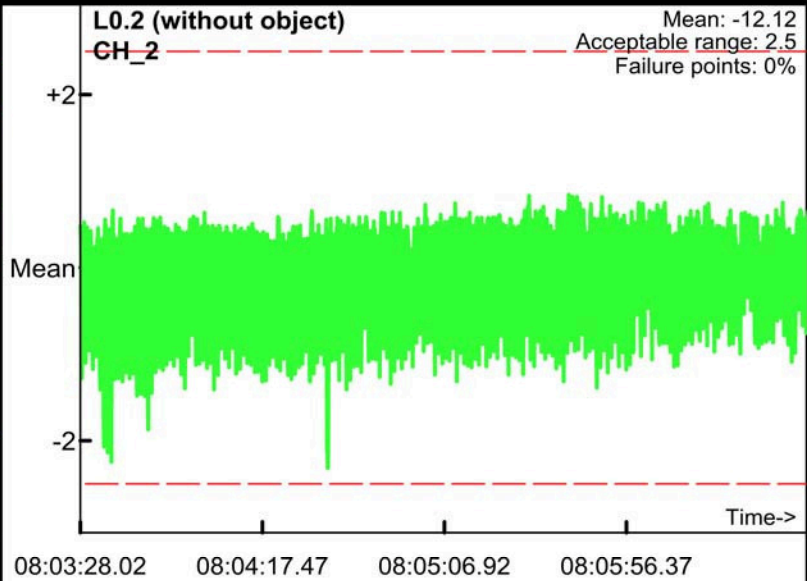
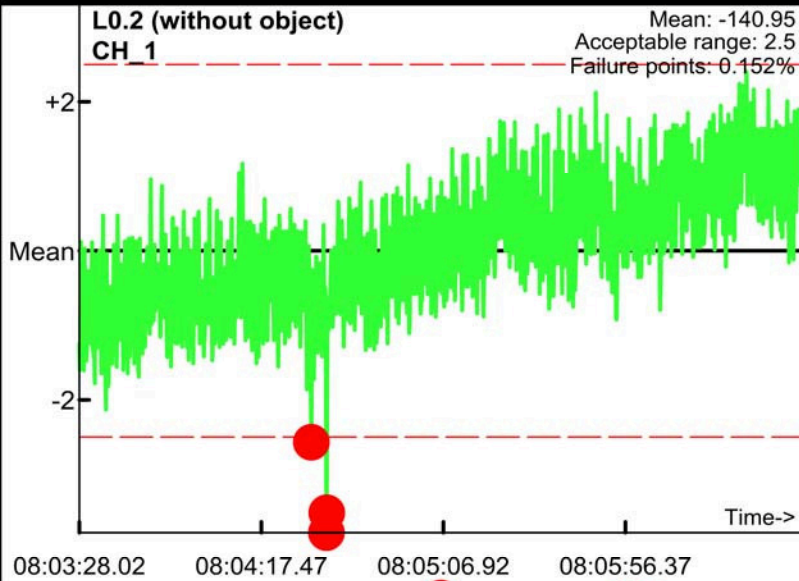

Static Calibration Test

Project: Fort Ord
Equipment: EM-61 Mark II
Grid/Location: QC Area

AM test
Operator: BG & TA
Date: 2008/06/03

● Outside range
— Acceptable limits

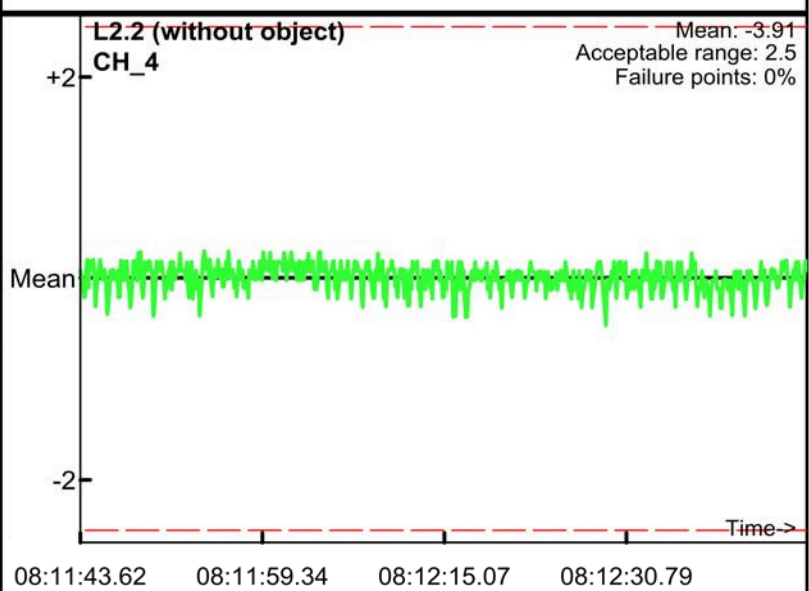
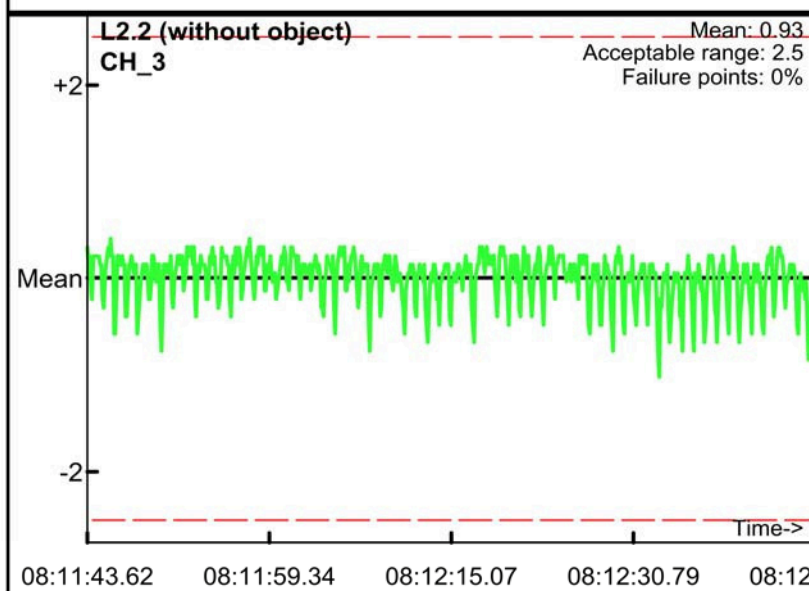
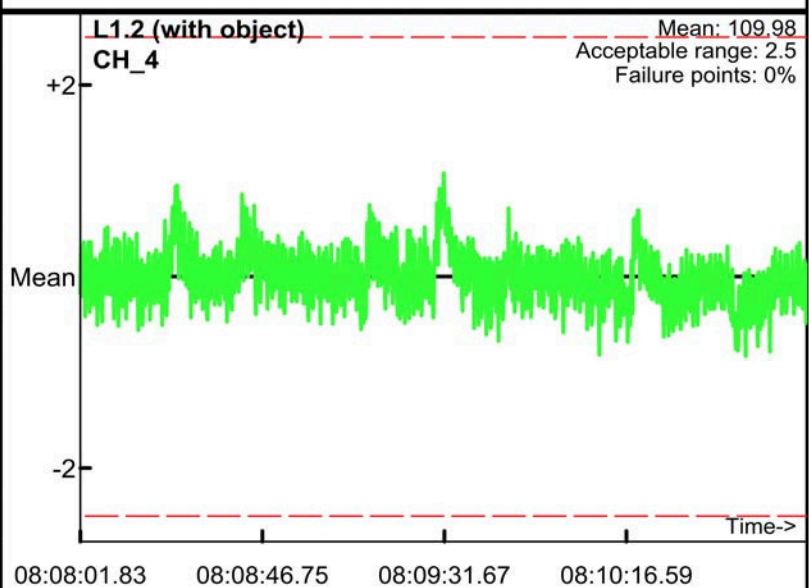
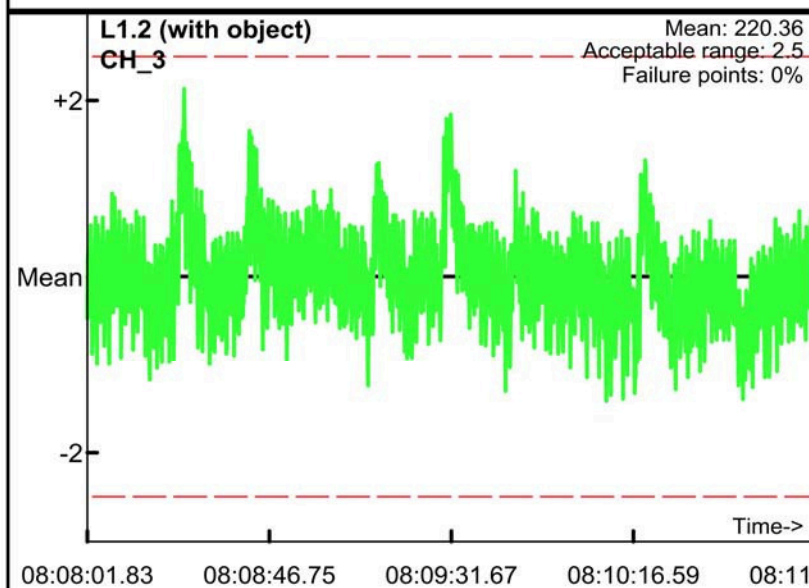
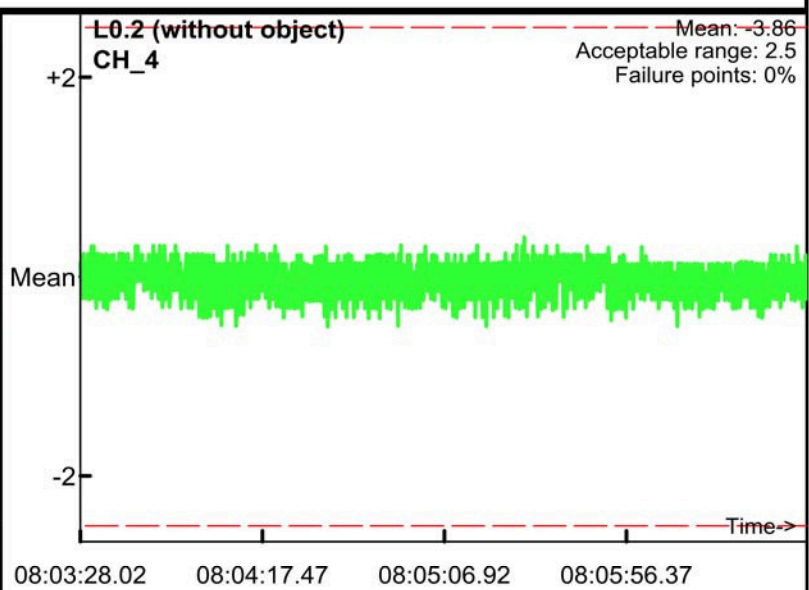
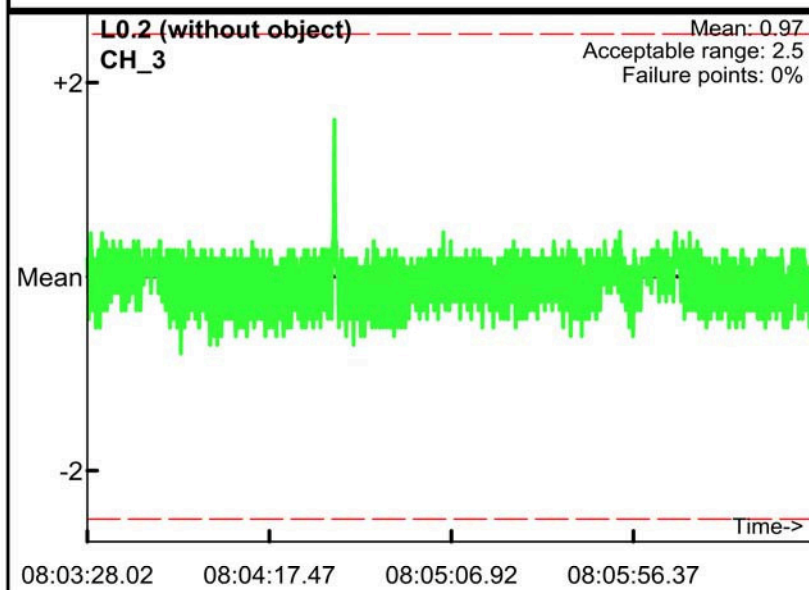

Static Calibration Test

Project: Fort Ord
Equipment: EM-61 Mark II
Grid/Location: QC Area

PM test
Operator: BG & TA
Date: 2008/06/03

● Outside range
— Acceptable limits

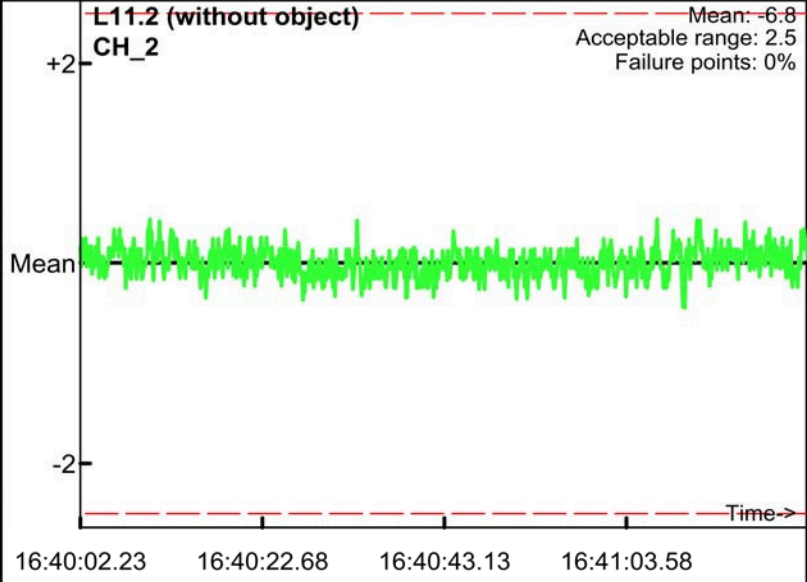
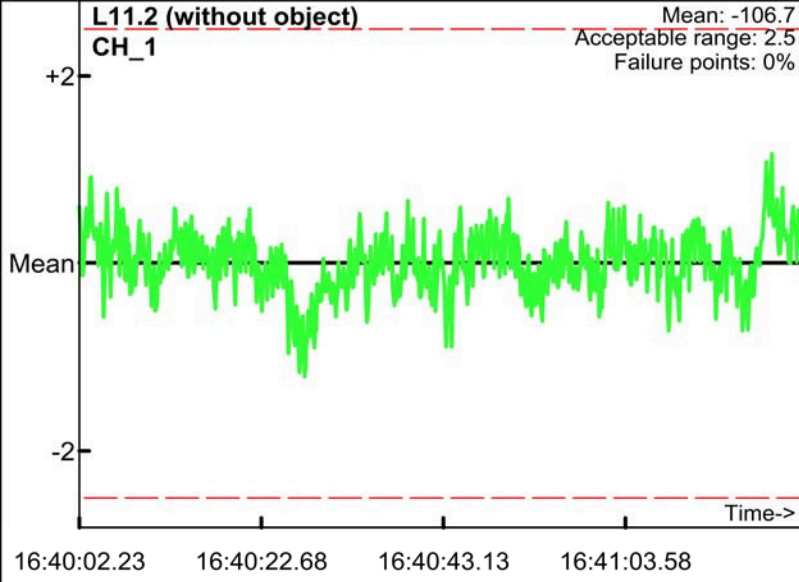
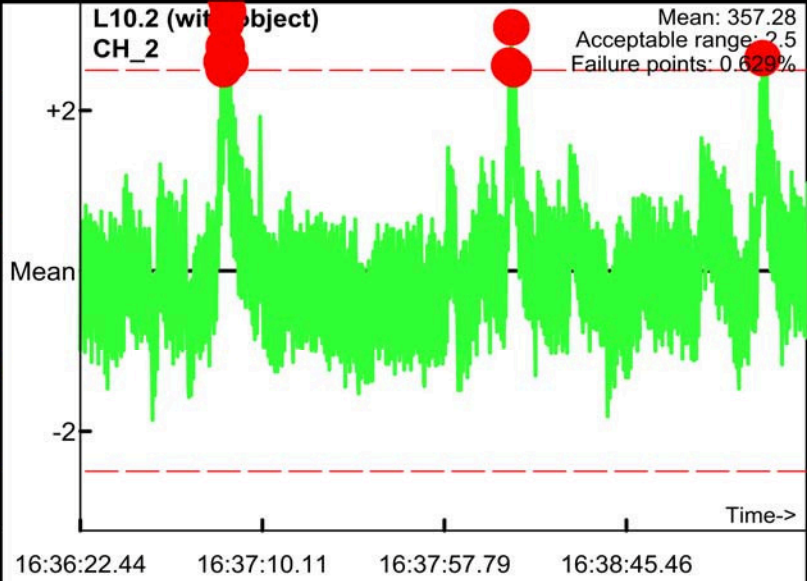
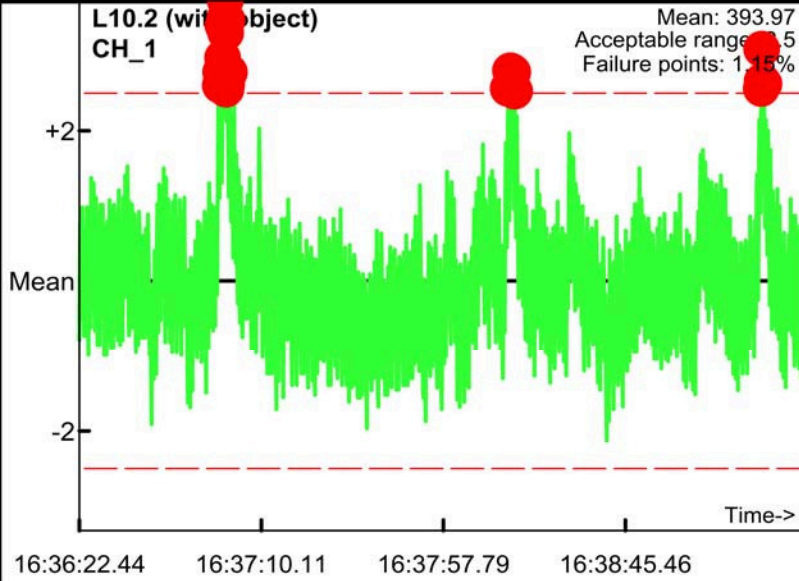
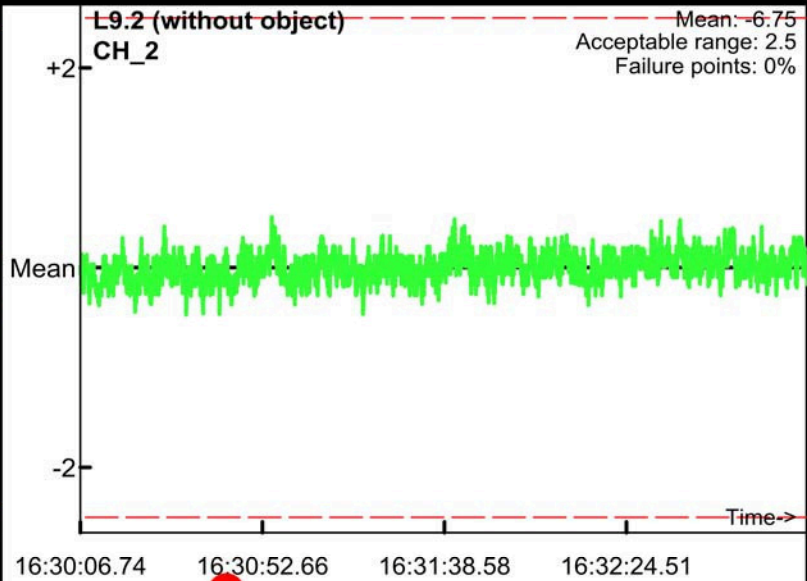
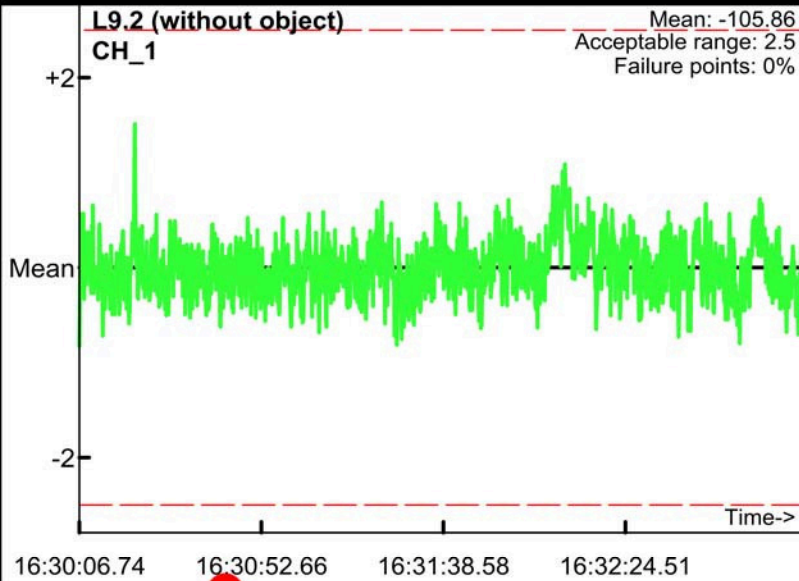

Static Calibration Test

Project: Fort Ord
Equipment: EM-61 Mark II
Grid/Location: QC Area

PM test
Operator: BG & TA
Date: 2008/06/03

● Outside range
— Acceptable limits

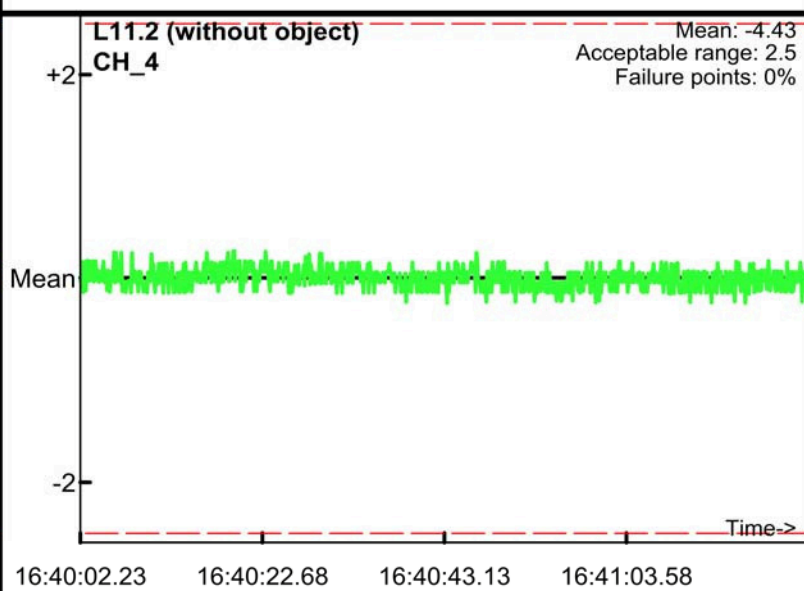
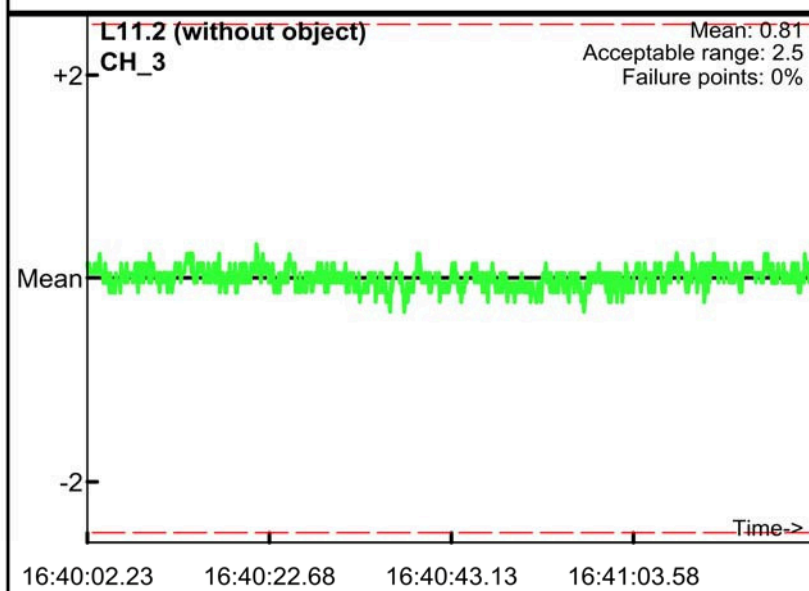
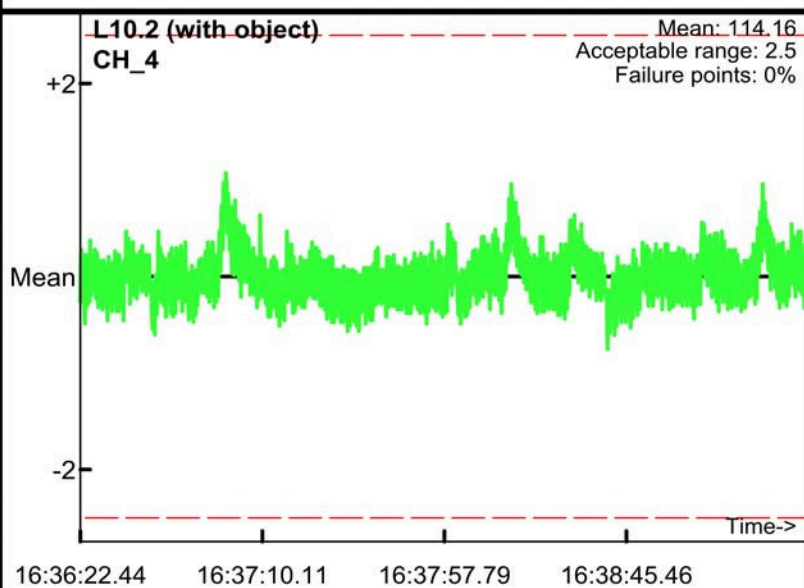
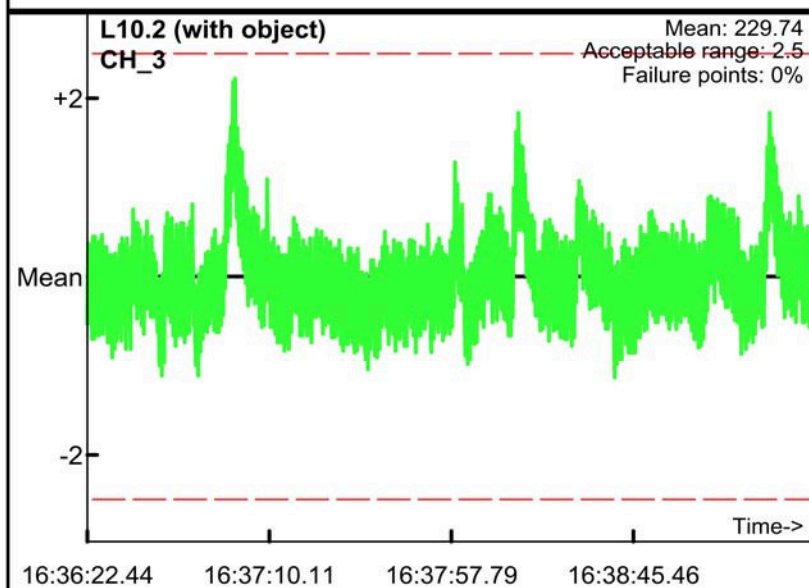
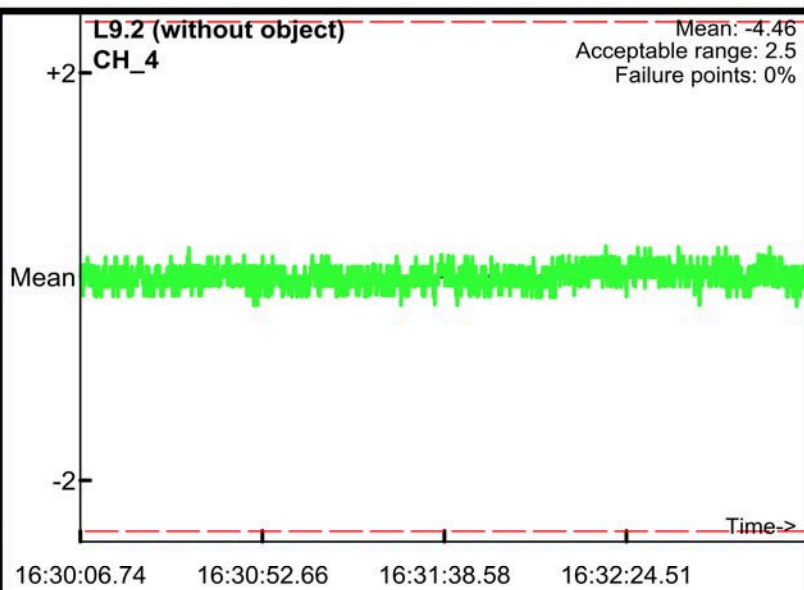
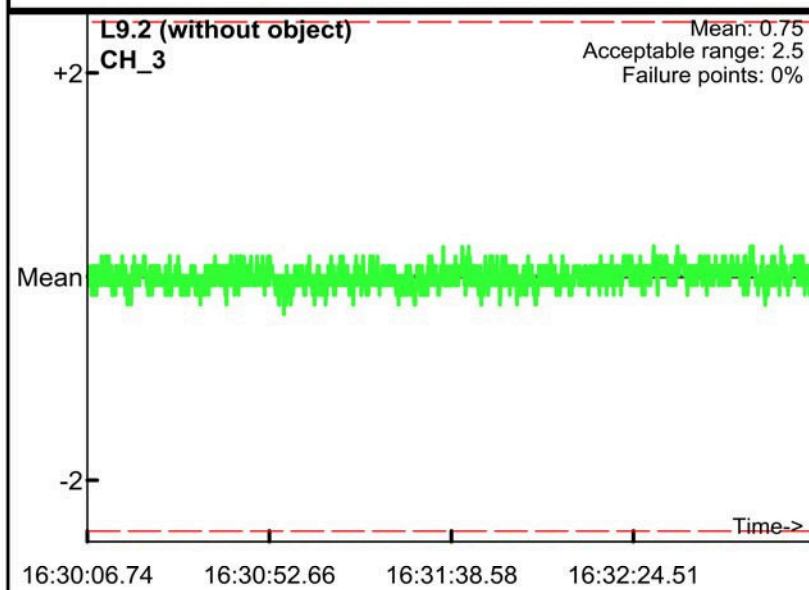

Static Calibration Test

Project: Fort Ord
Equipment: EM-61 Mark II
Grid/Location: QC Area

AM test
Operator: BG & TA
Date: 2008/06/04

● Outside range
— Acceptable limits

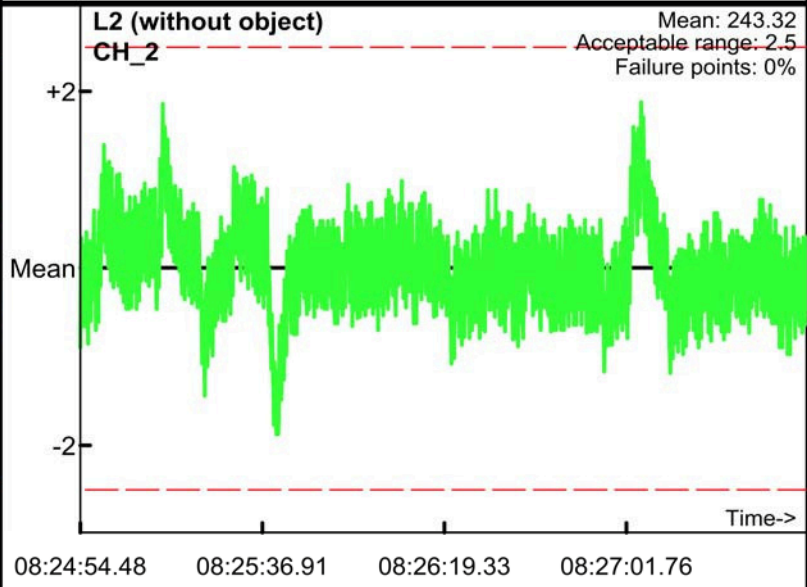
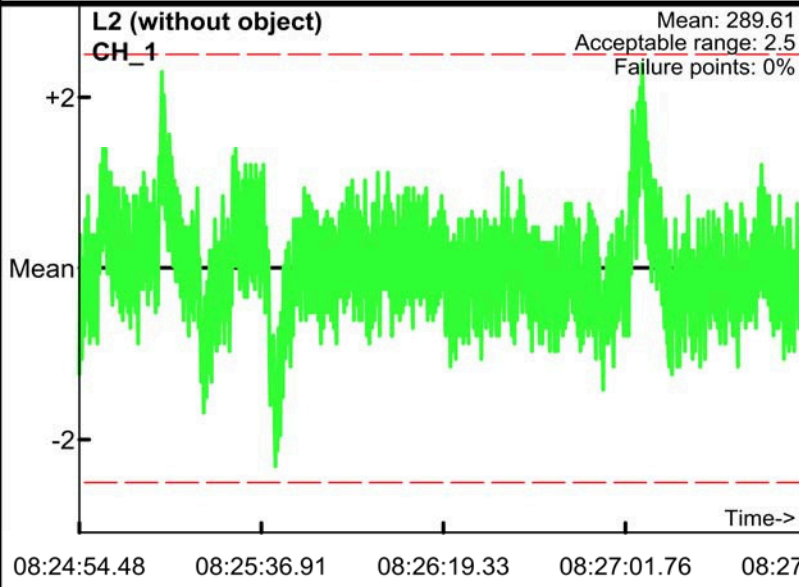
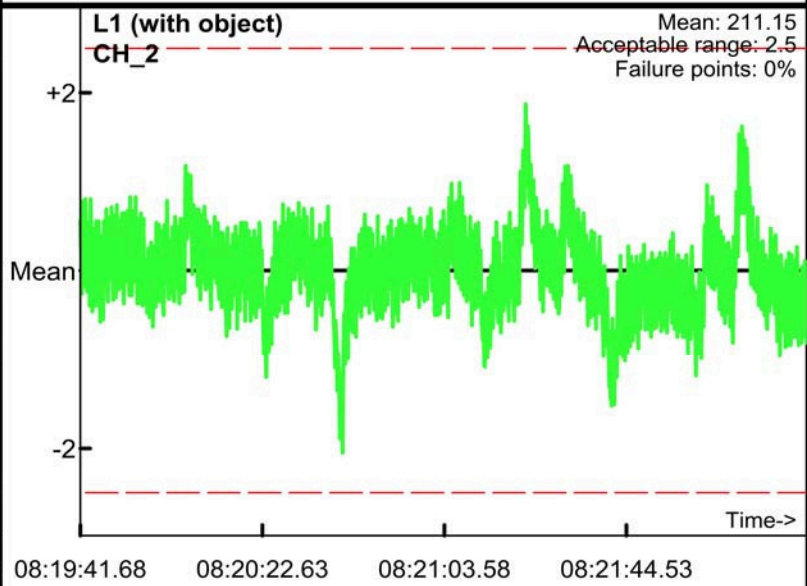
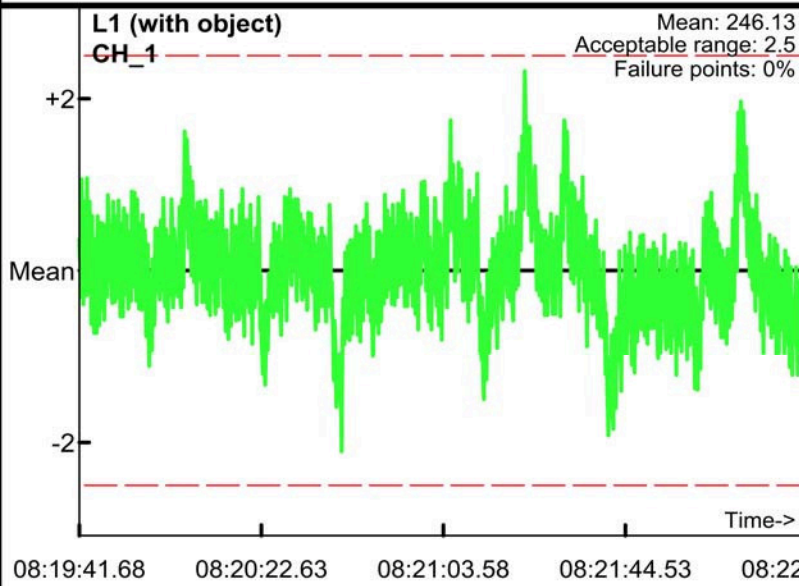
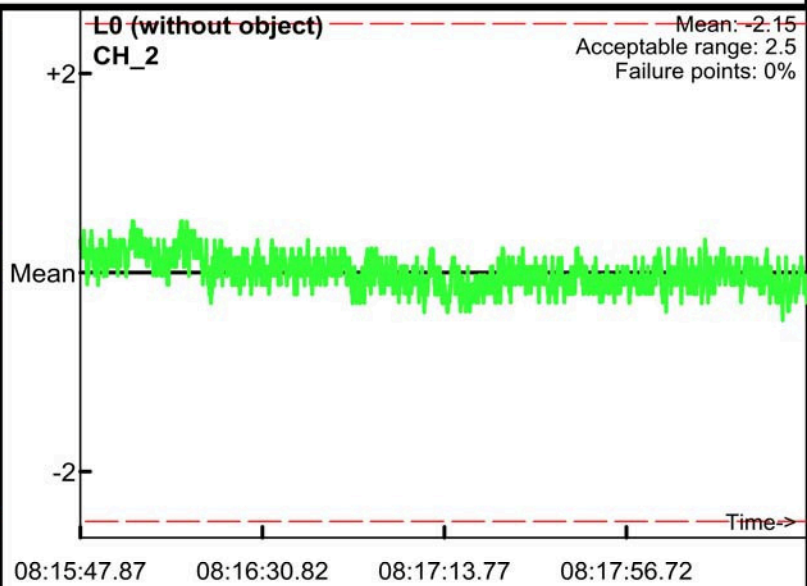
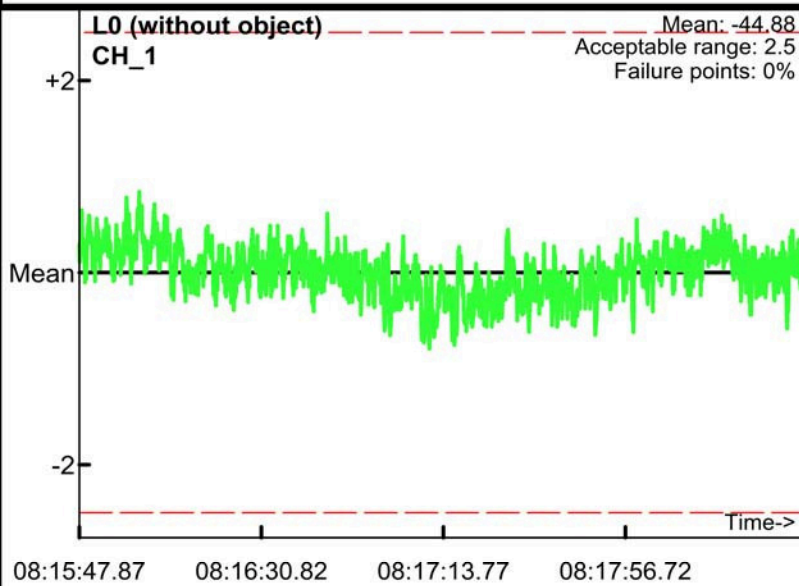

Static Calibration Test

Project: Fort Ord
Equipment: EM-61 Mark II
Grid/Location: QC Area

● Outside range
— Acceptable limits

AM test
Operator: BG & TA
Date: 2008/06/04

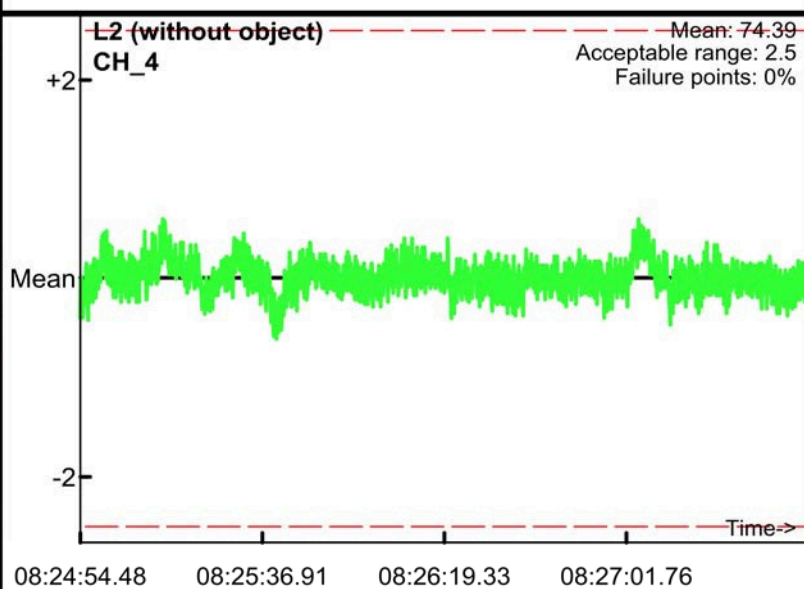
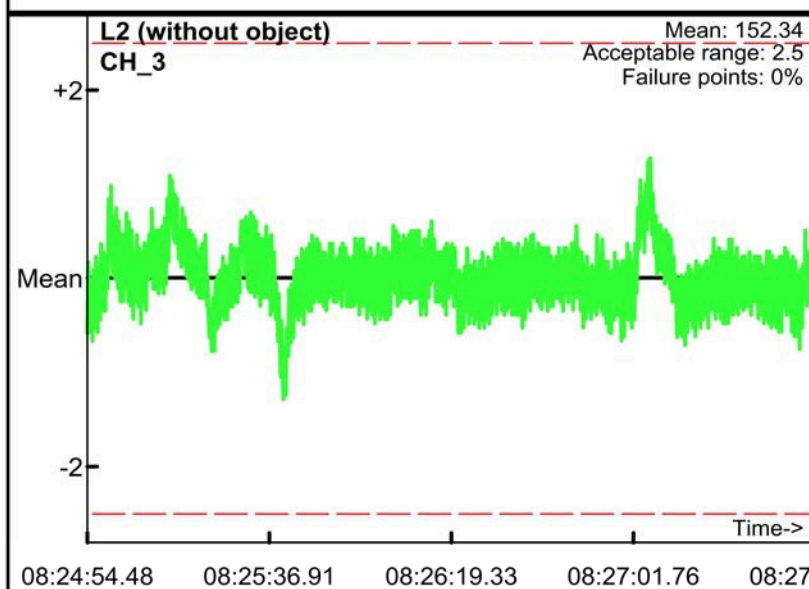
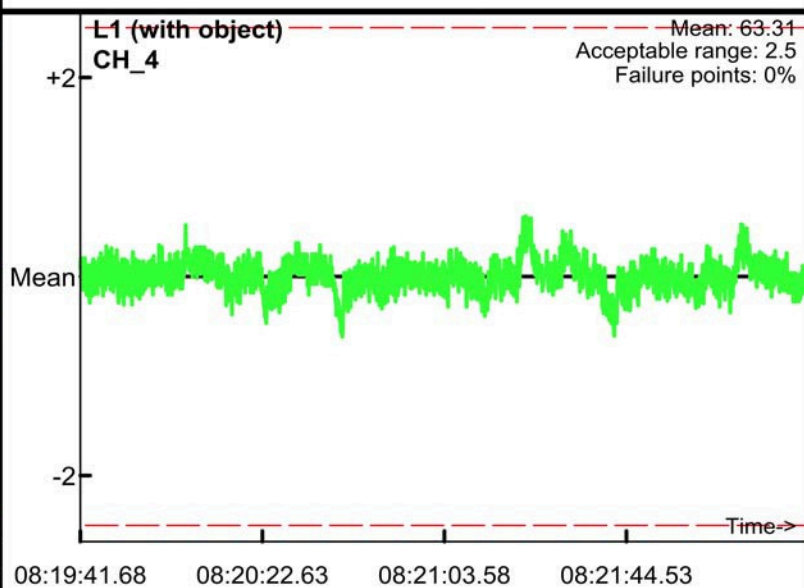
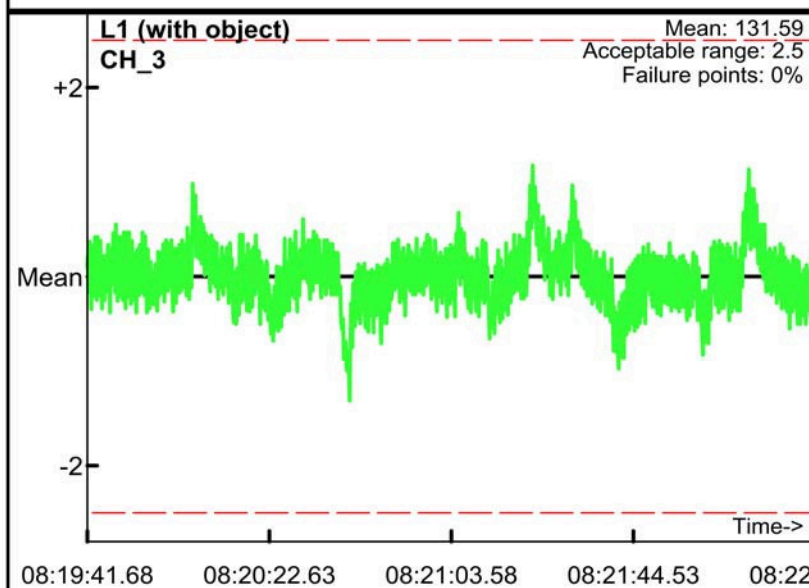
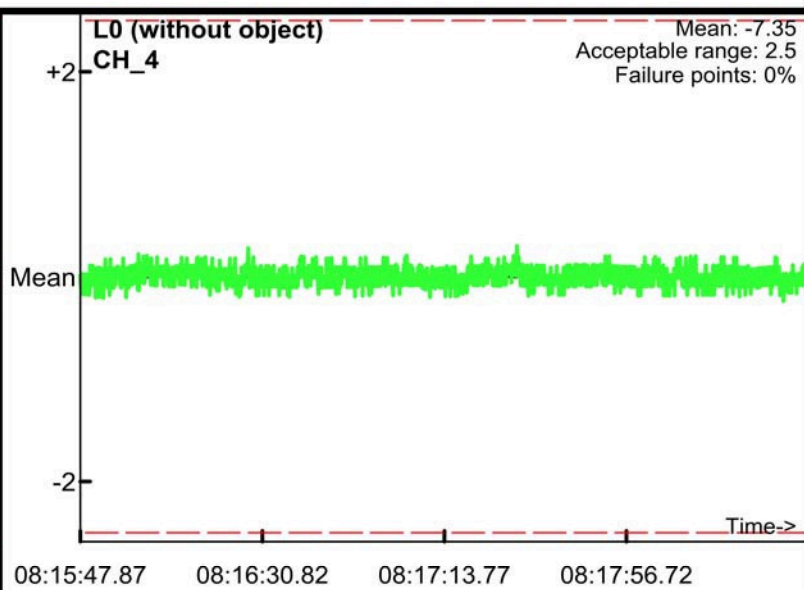
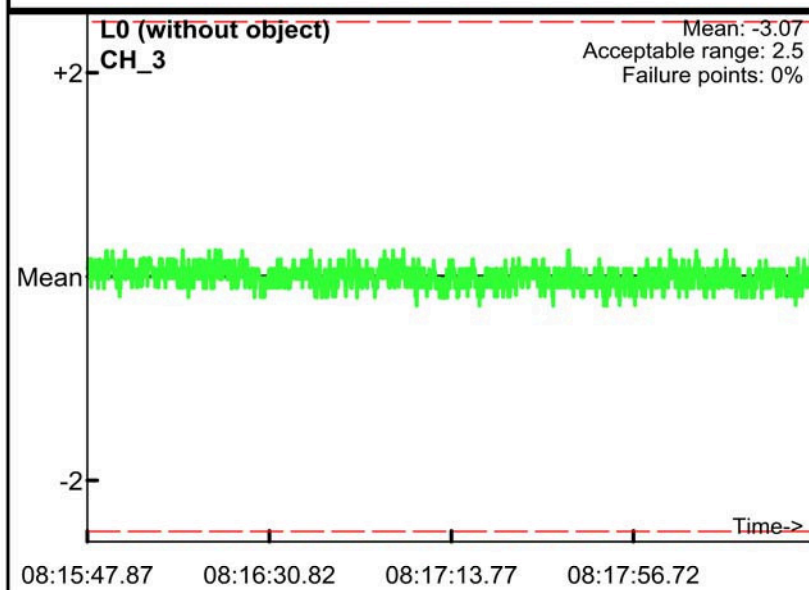

Static Calibration Test

Project: Fort Ord
Equipment: EM-61 Mark II
Grid/Location: QC Area

PM test
Operator: BG & TA
Date: 2008/06/04

● Outside range
— Acceptable limits

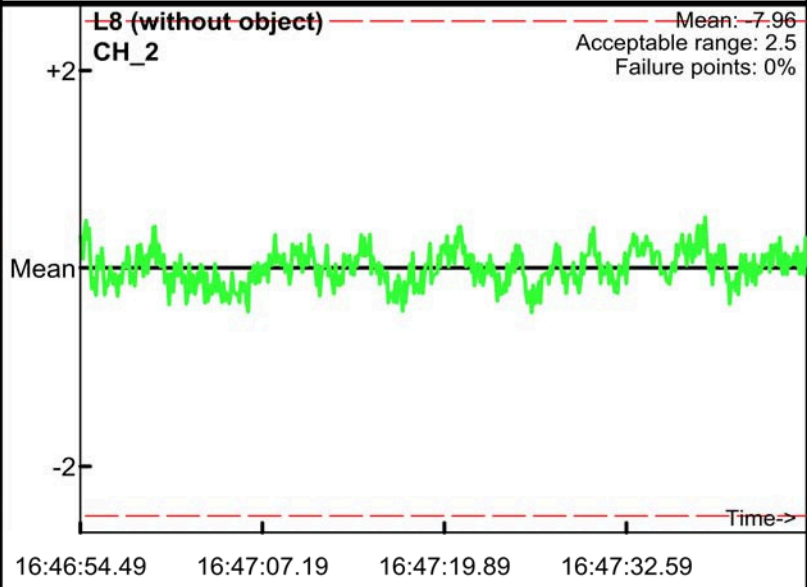
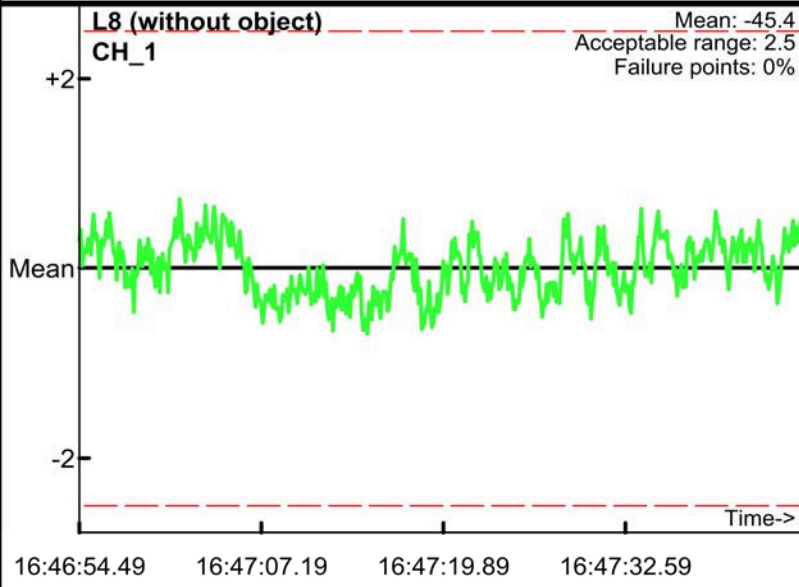
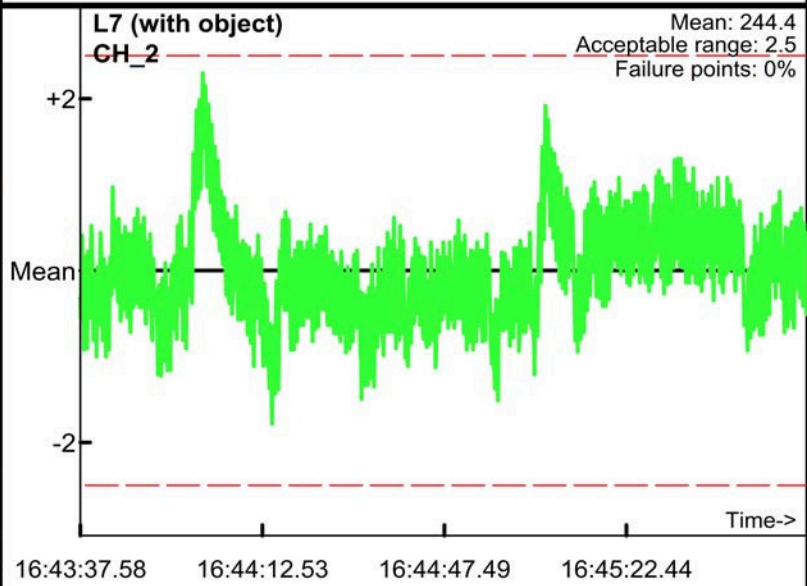
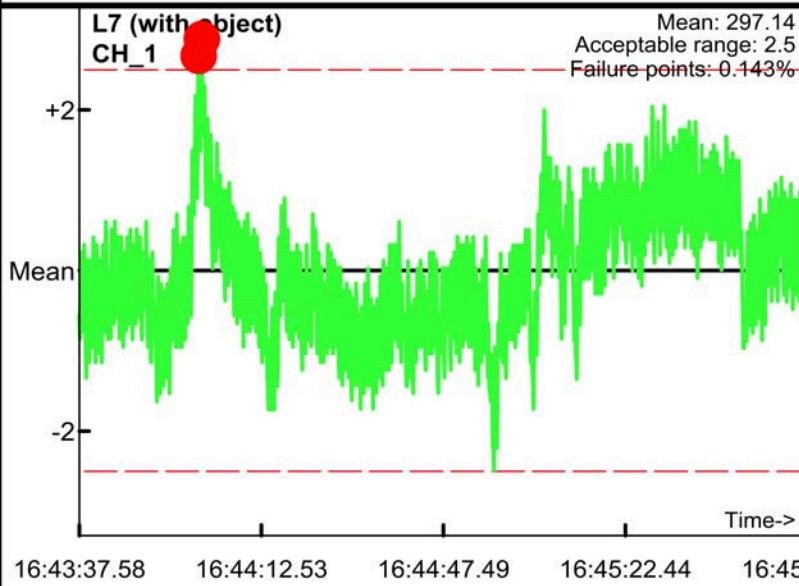
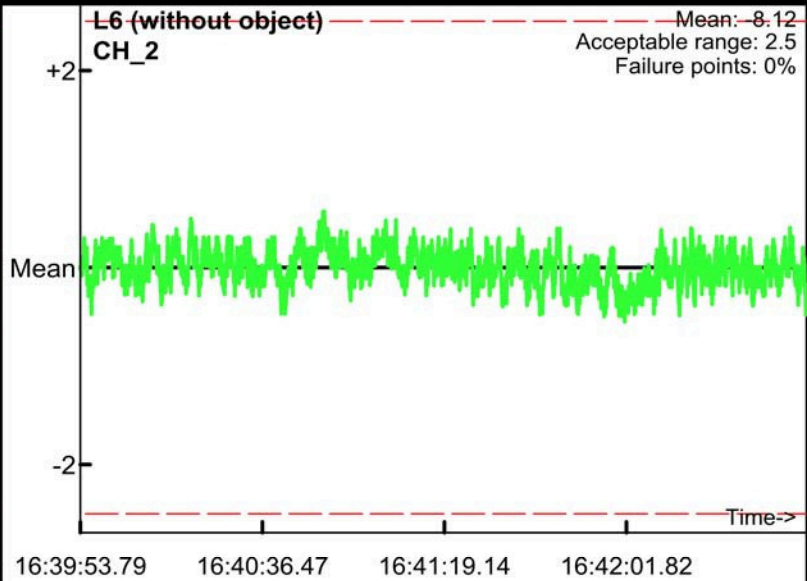
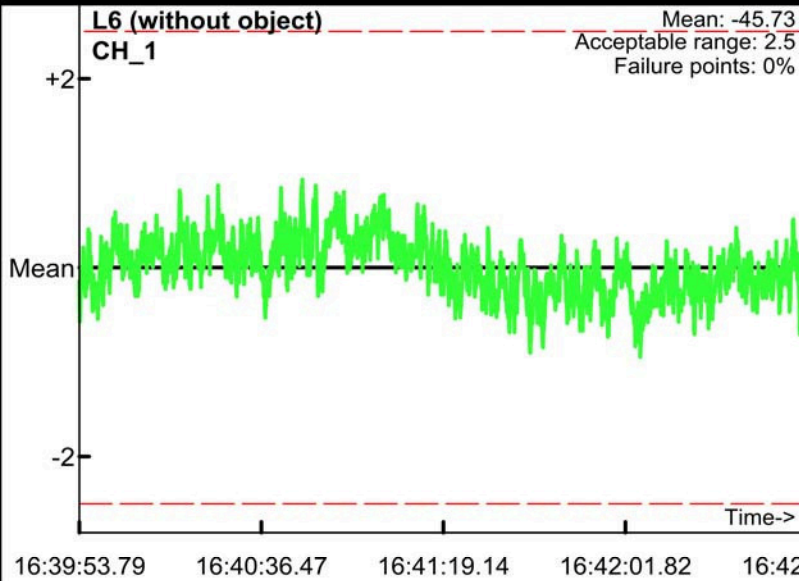

Static Calibration Test

Project: Fort Ord
Equipment: EM-61 Mark II
Grid/Location: QC Area

PM test
Operator: BG & TA
Date: 2008/06/04

● Outside range
— Acceptable limits

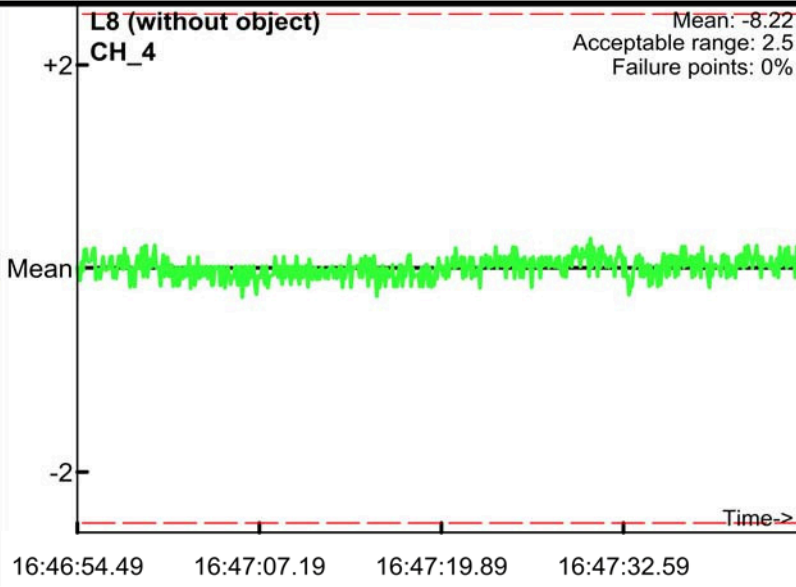
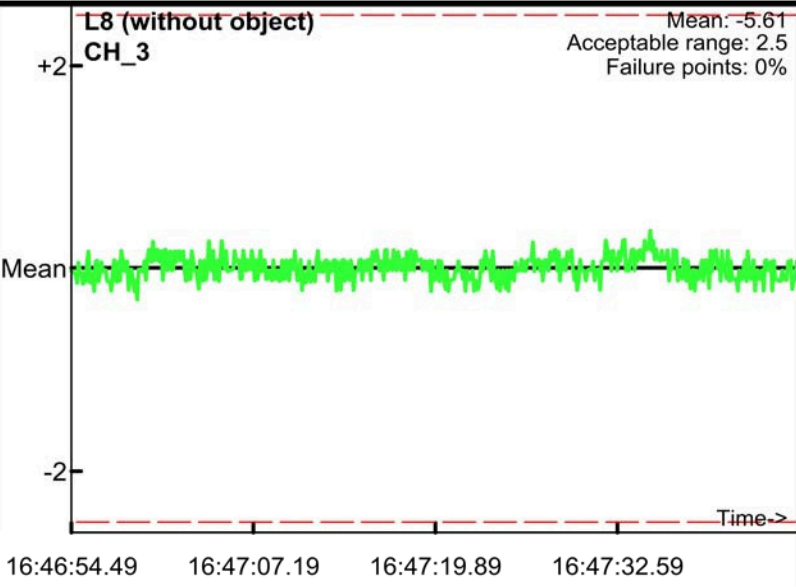
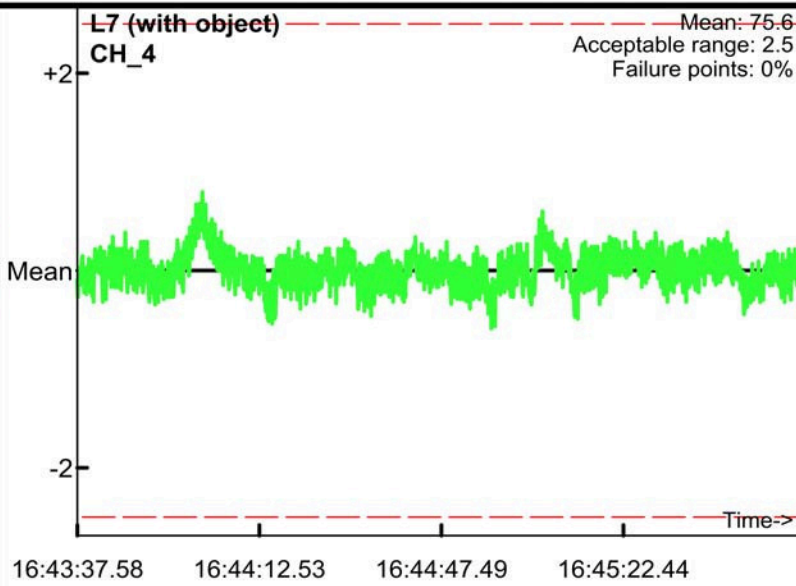
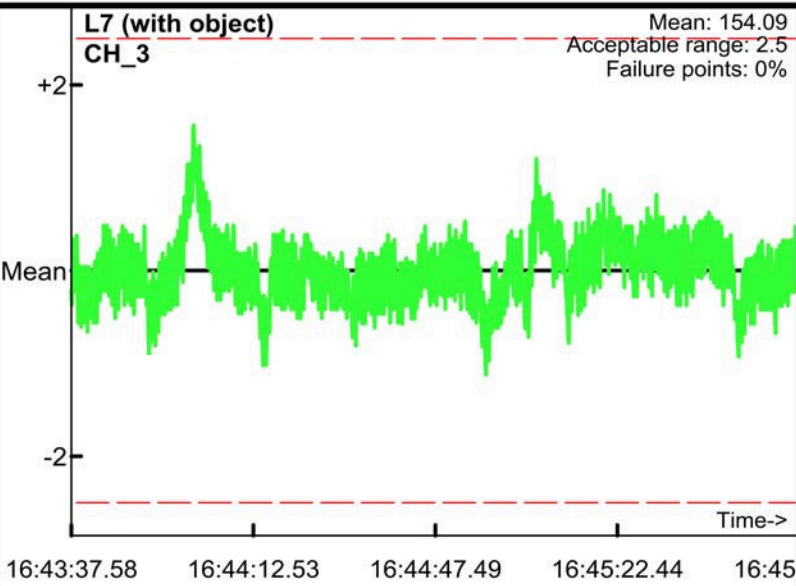
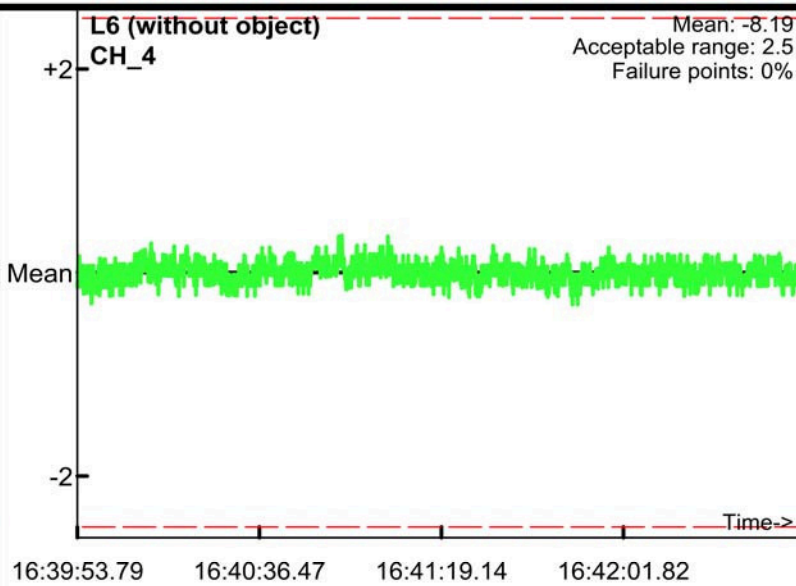
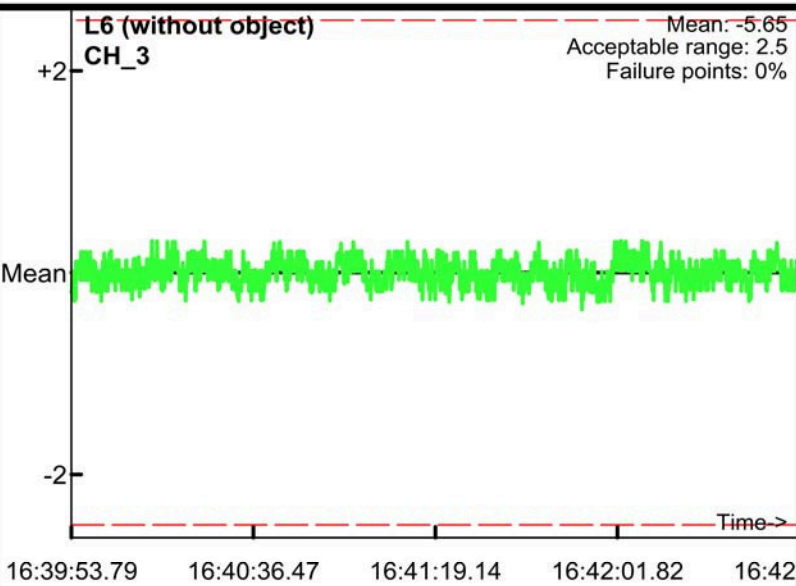

Static Calibration Test

Project: Fort Ord
Equipment: EM-61 Mark II
Grid/Location: QC Area

AM test
Operator: BG & TA
Date: 2008/06/04

● Outside range
— Acceptable limits

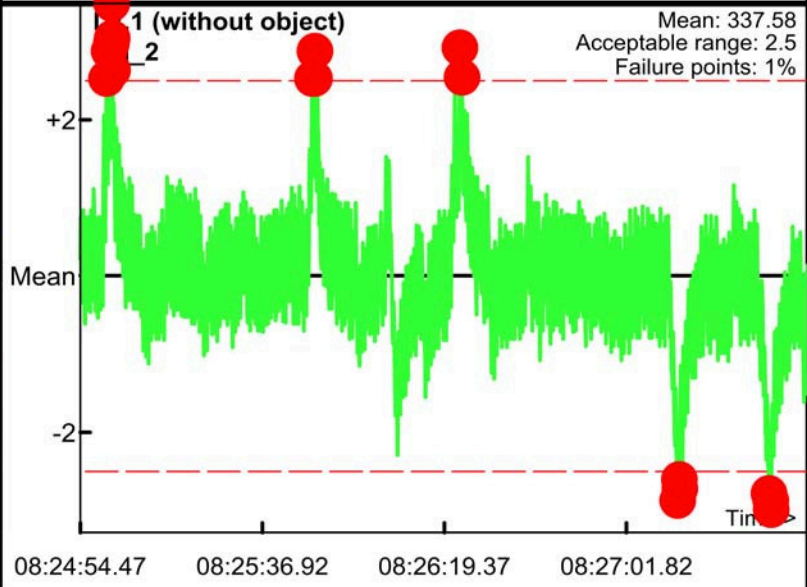
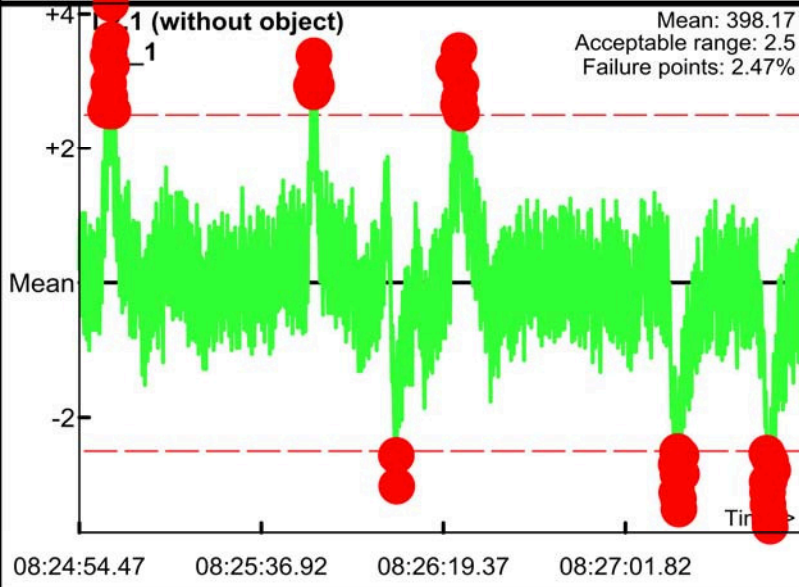
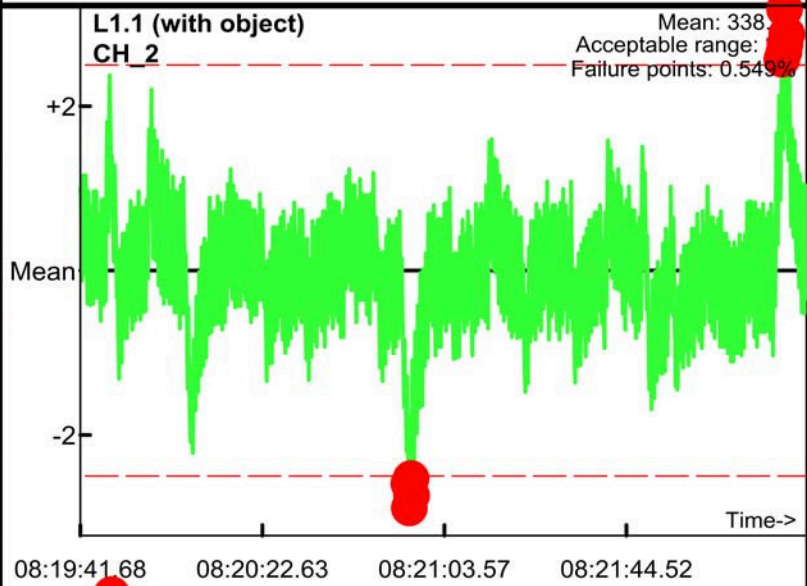
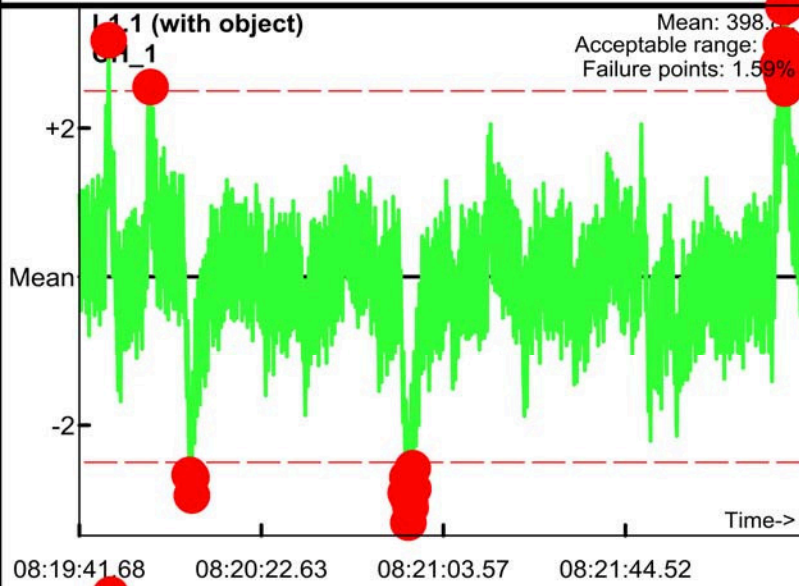
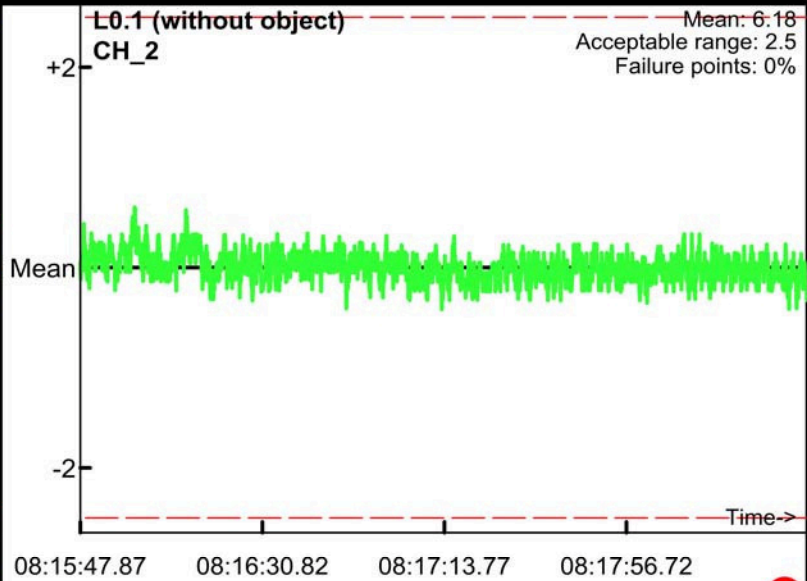
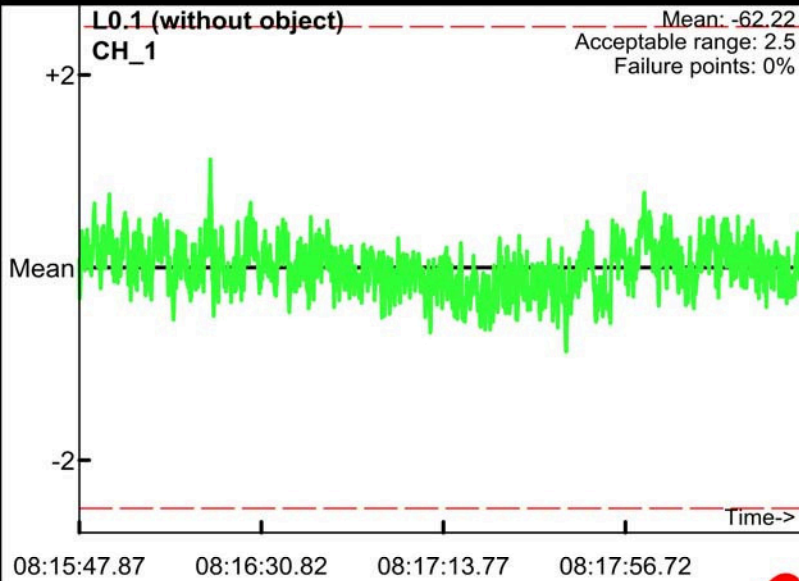

Static Calibration Test

Project: Fort Ord
Equipment: EM-61 Mark II
Grid/Location: QC Area

AM test
Operator: BG & TA
Date: 2008/06/04

● Outside range
— Acceptable limits

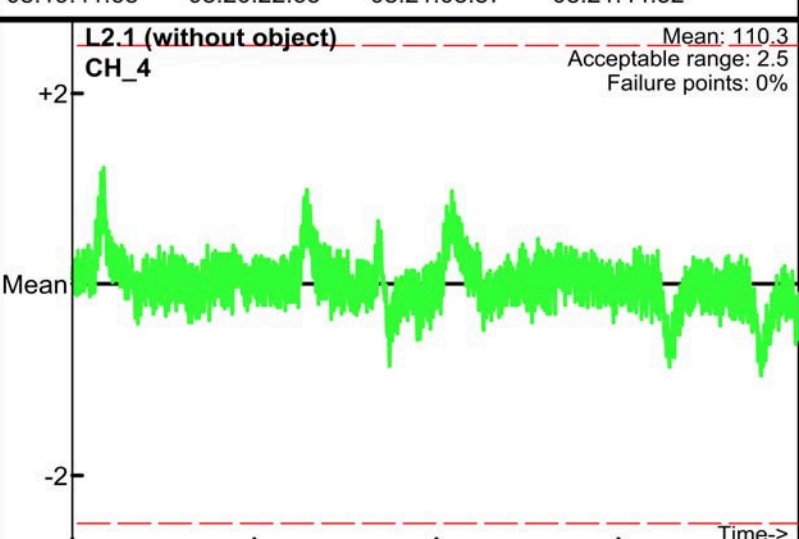
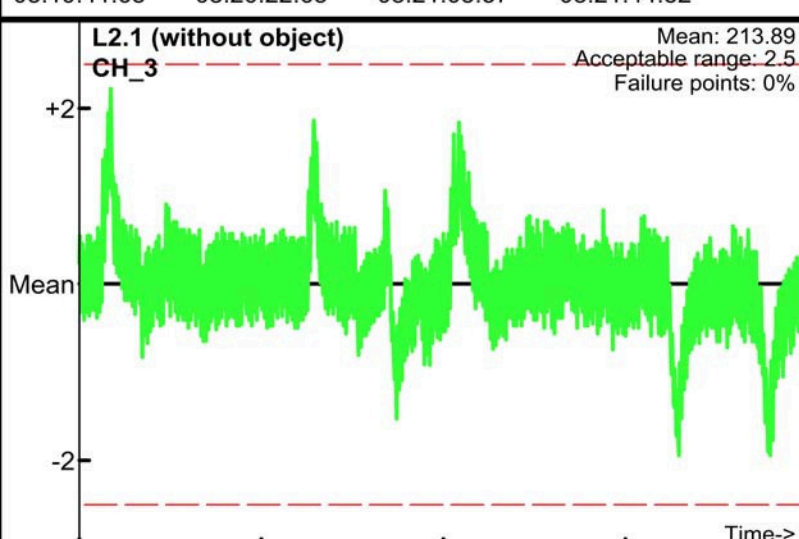
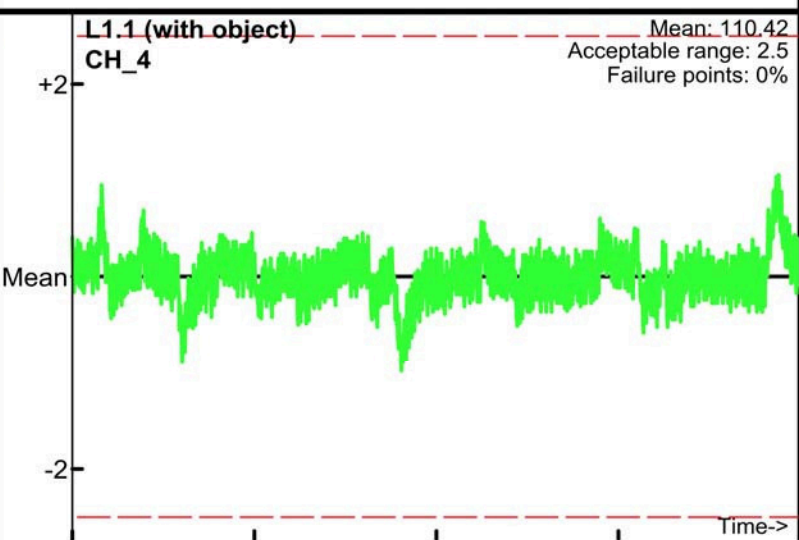
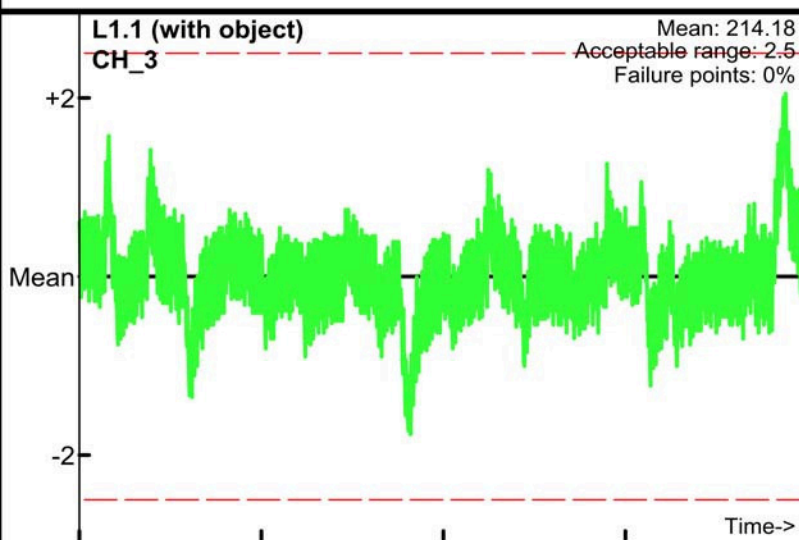
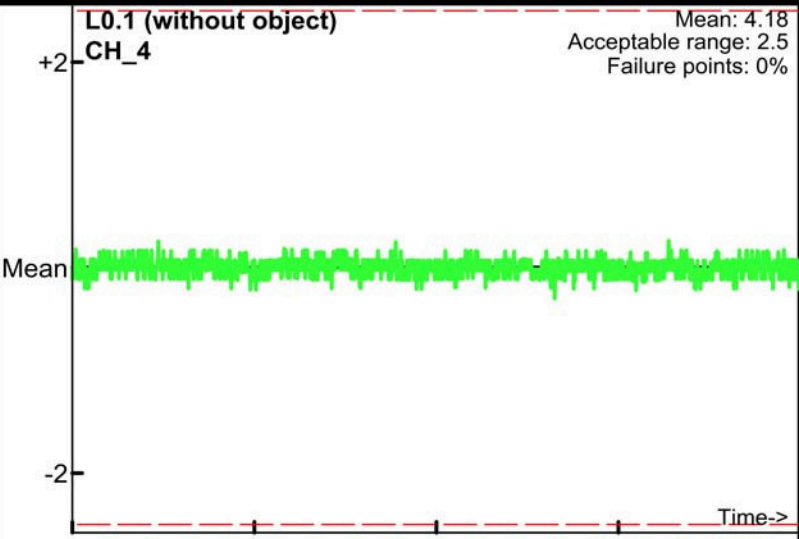
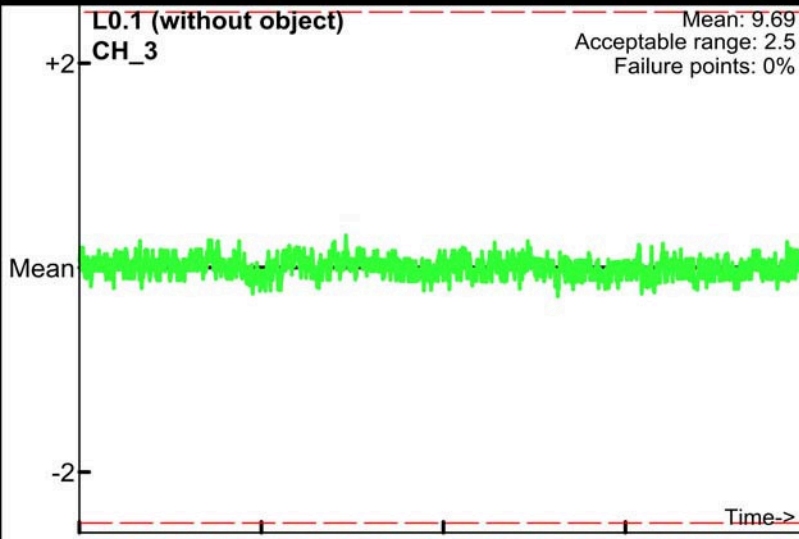

Static Calibration Test

Project: Fort Ord
Equipment: EM-61 Mark II
Grid/Location: QC Area

PM test
Operator: BG & TA
Date: 2008/06/04

● Outside range
— Acceptable limits

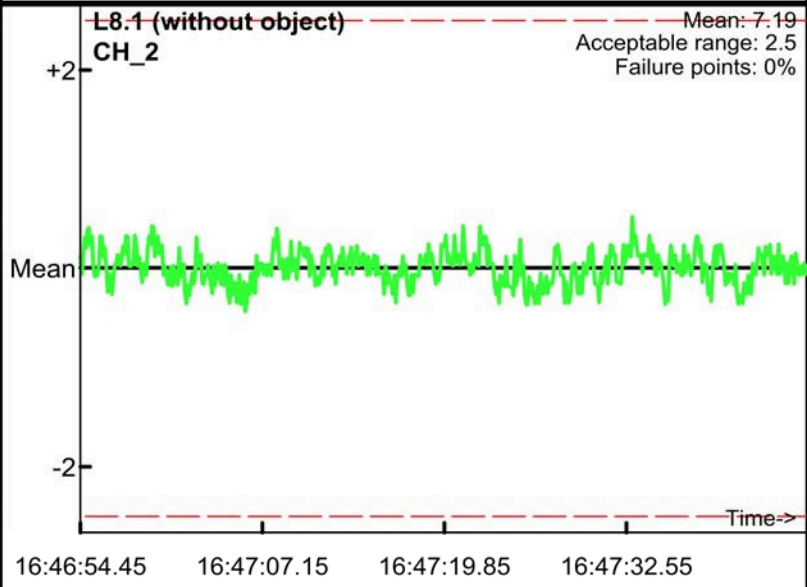
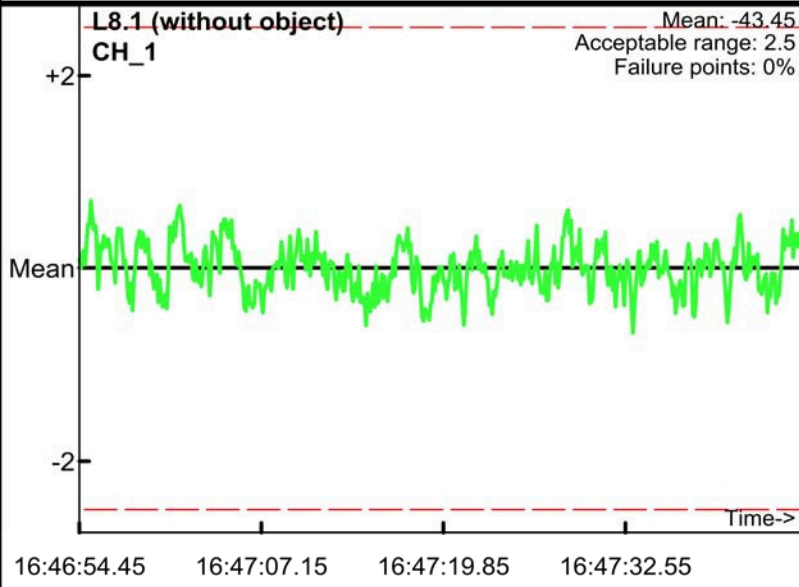
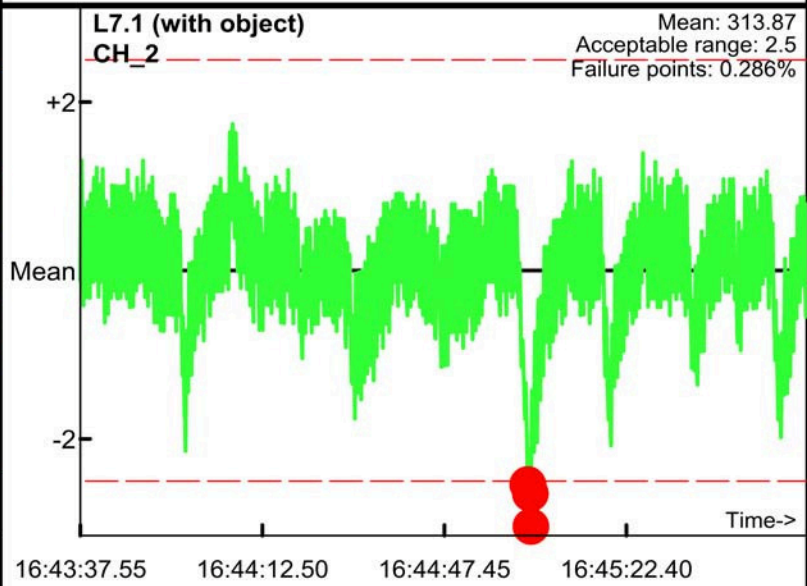
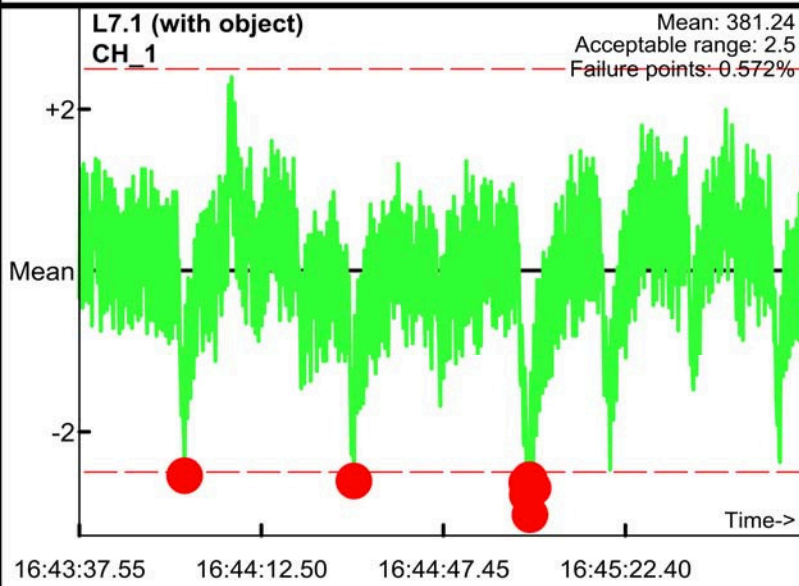
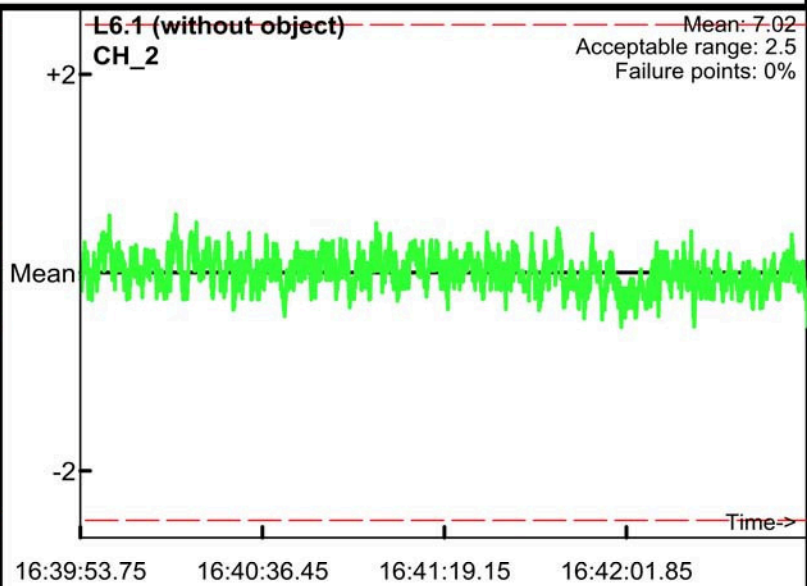
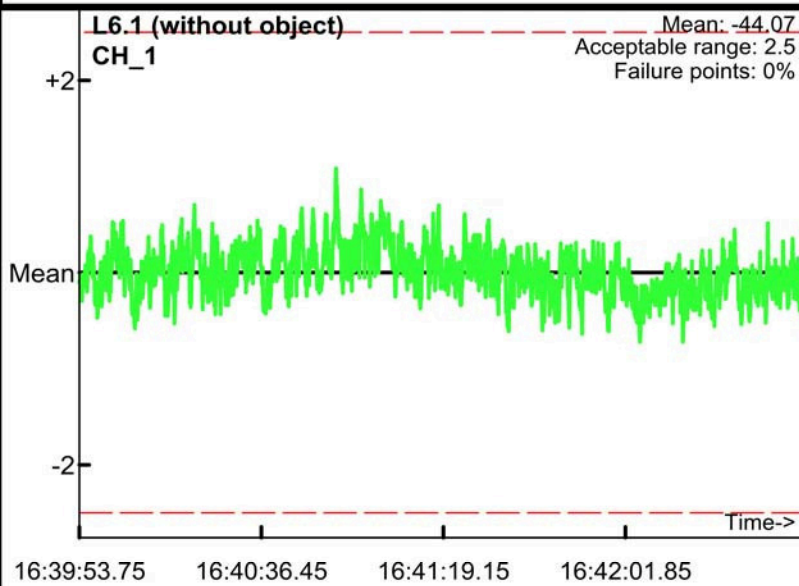

Static Calibration Test

Project: Fort Ord
Equipment: EM-61 Mark II
Grid/Location: QC Area

● Outside range
— Acceptable limits

PM test
Operator: BG & TA
Date: 2008/06/04

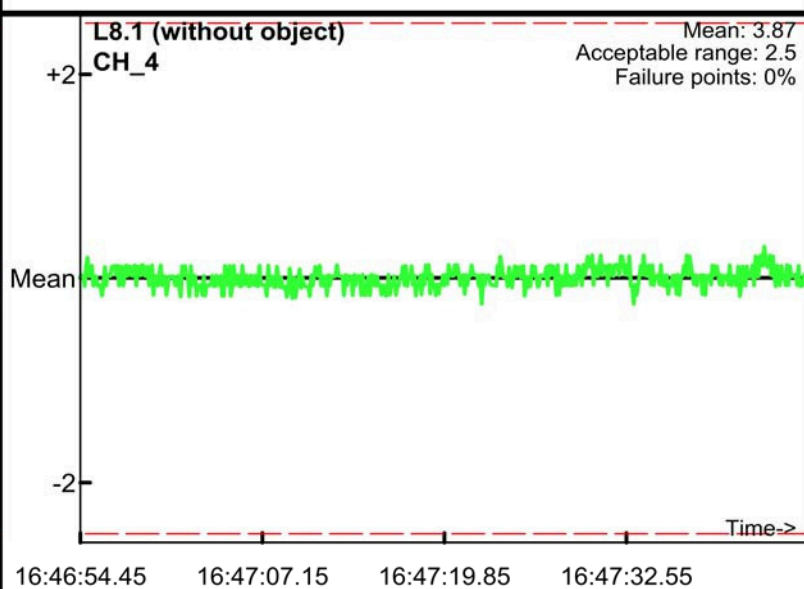
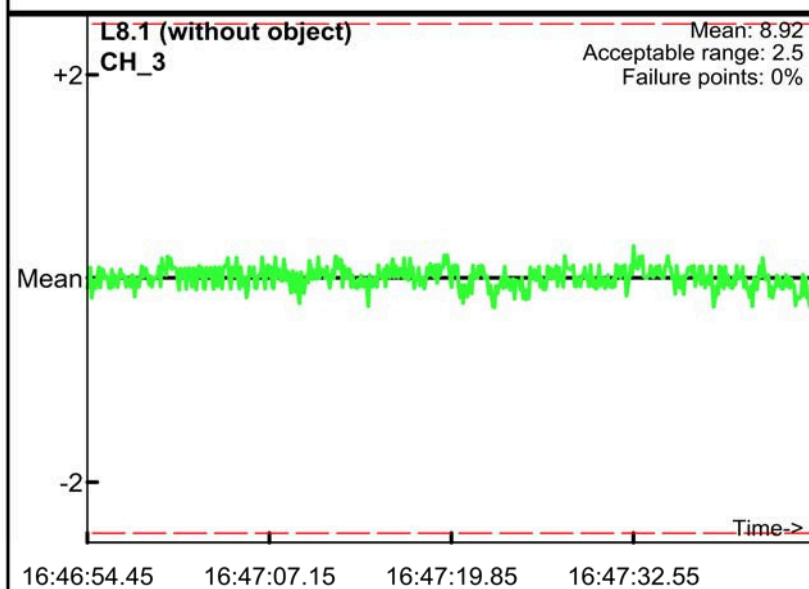
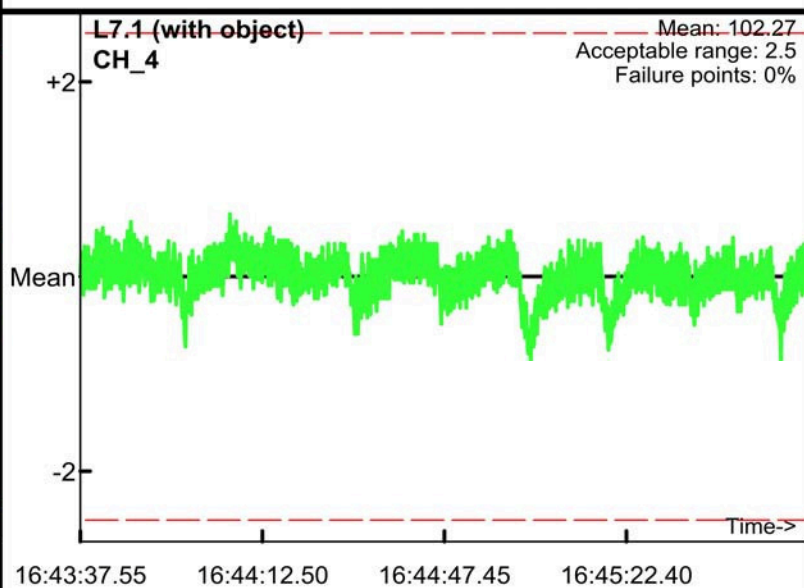
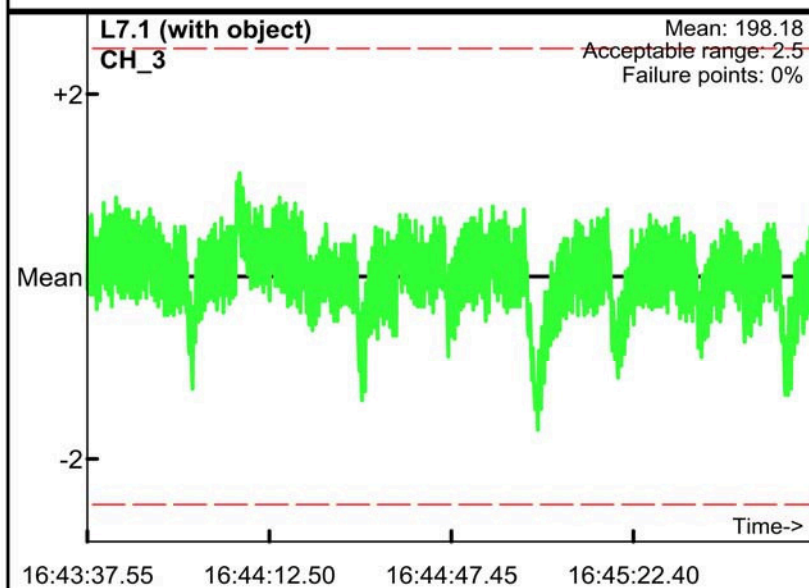
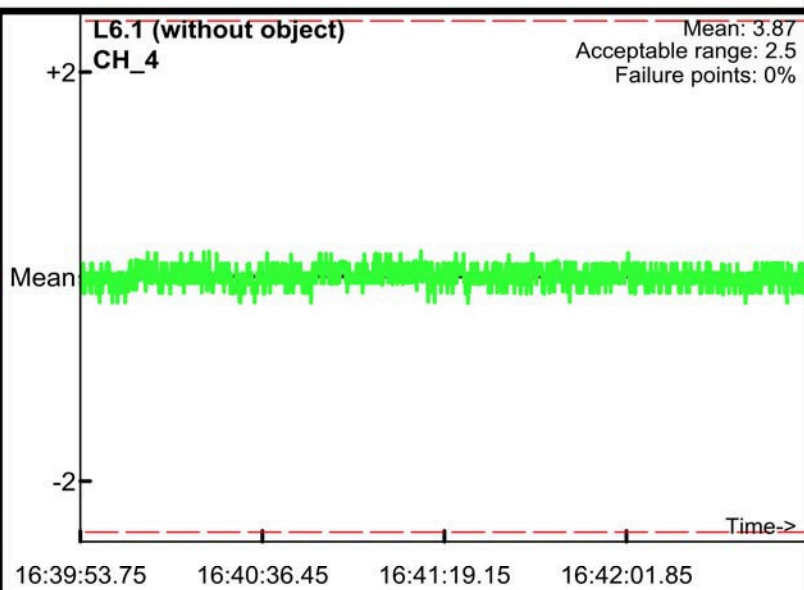
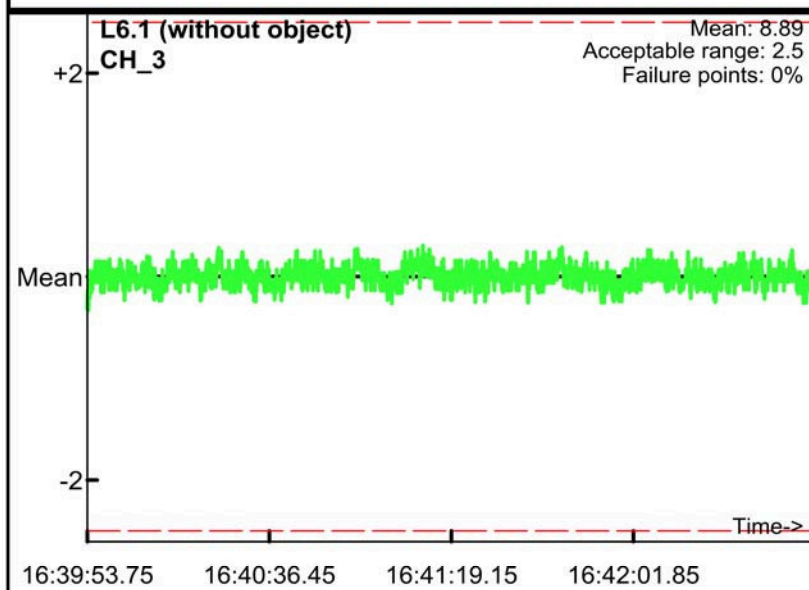

Static Calibration Test

Project: Fort Ord
Equipment: EM-61 Mark II
Grid/Location: QC Area

AM test
Operator: BG & TA
Date: 2008/06/04

● Outside range
— Acceptable limits

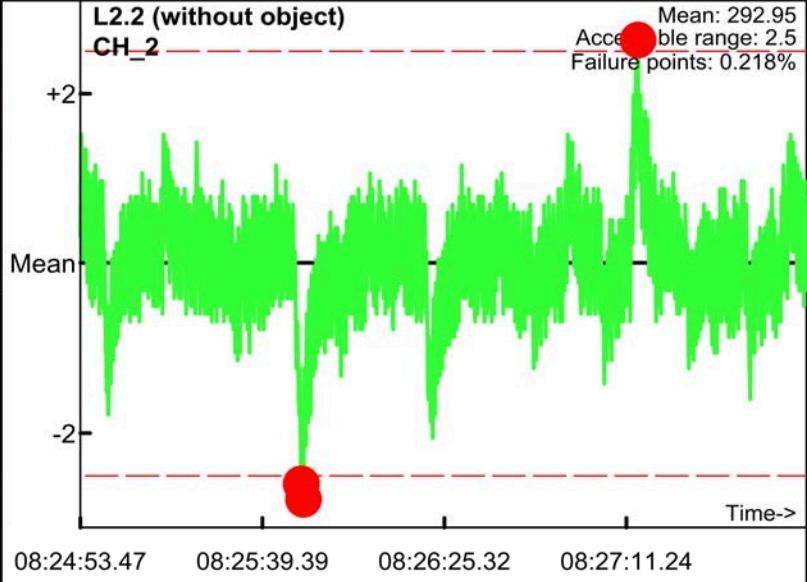
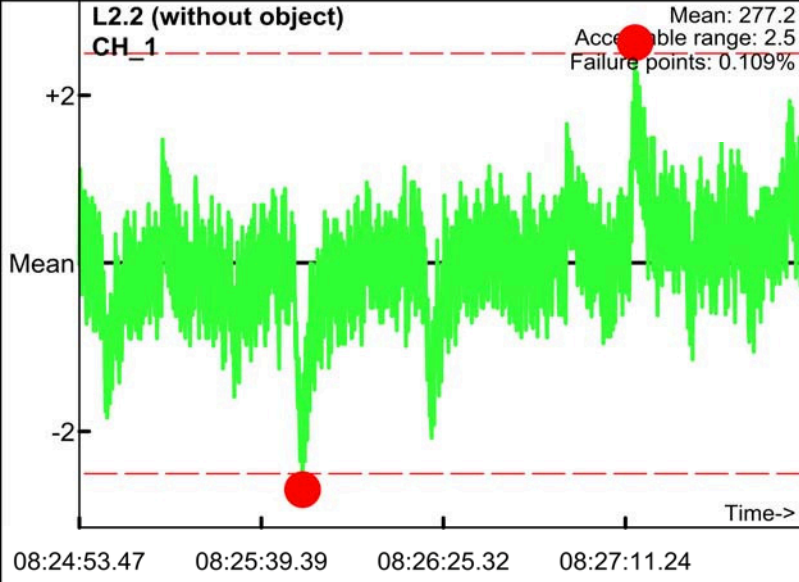
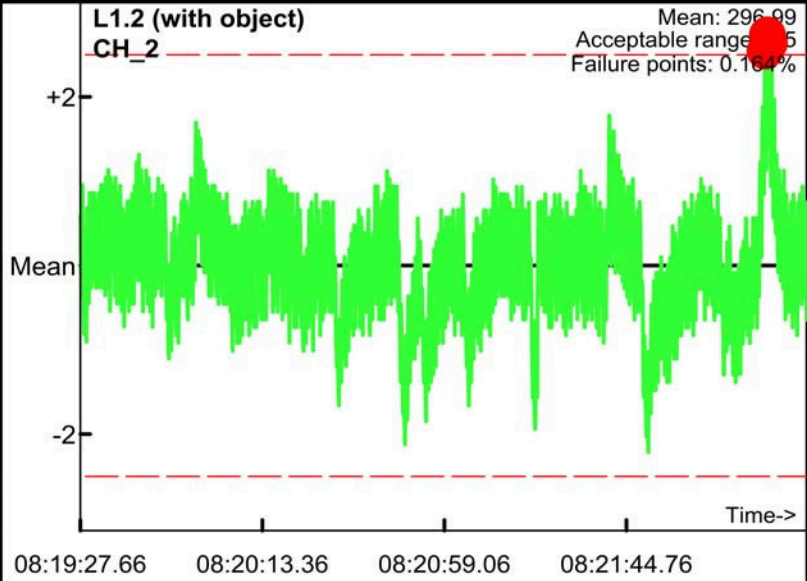
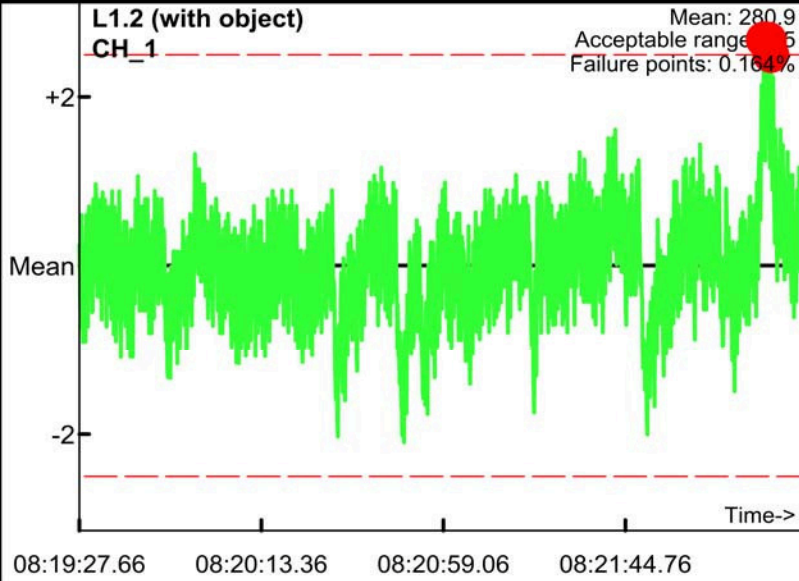
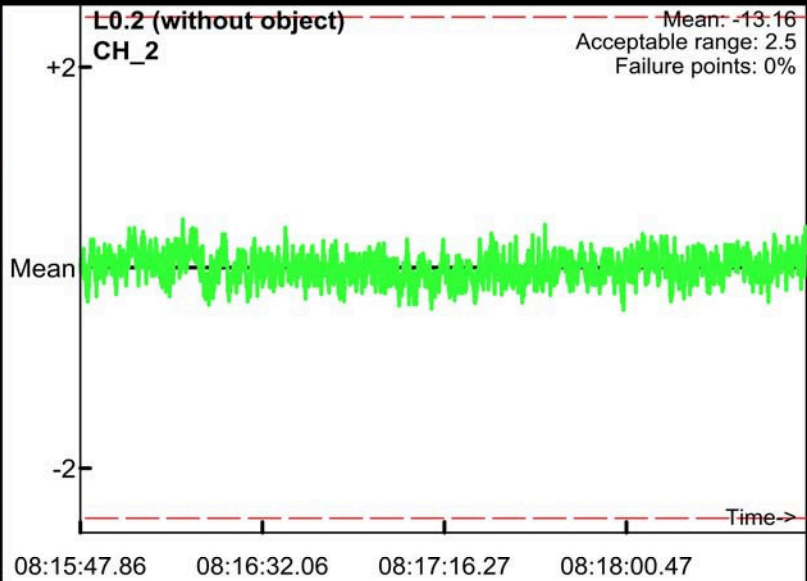
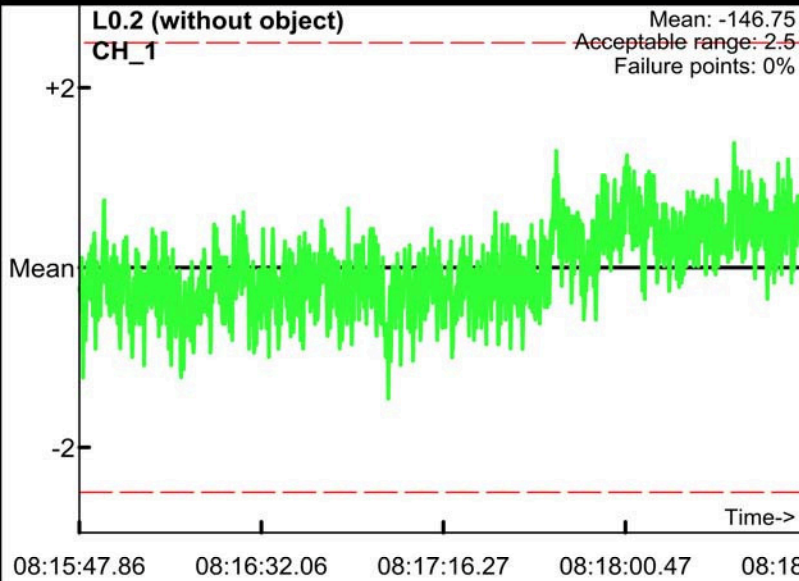

Static Calibration Test

Project: Fort Ord
Equipment: EM-61 Mark II
Grid/Location: QC Area

AM test
Operator: BG & TA
Date: 2008/06/04

● Outside range
— Acceptable limits

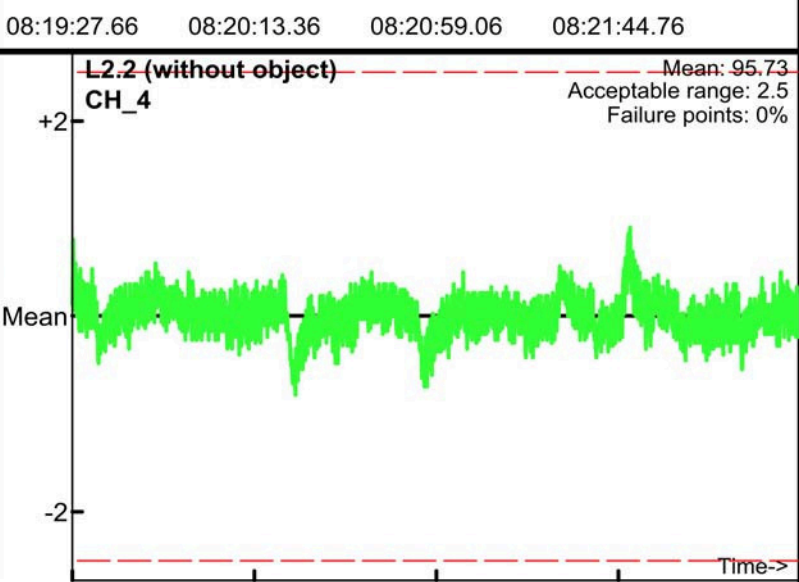
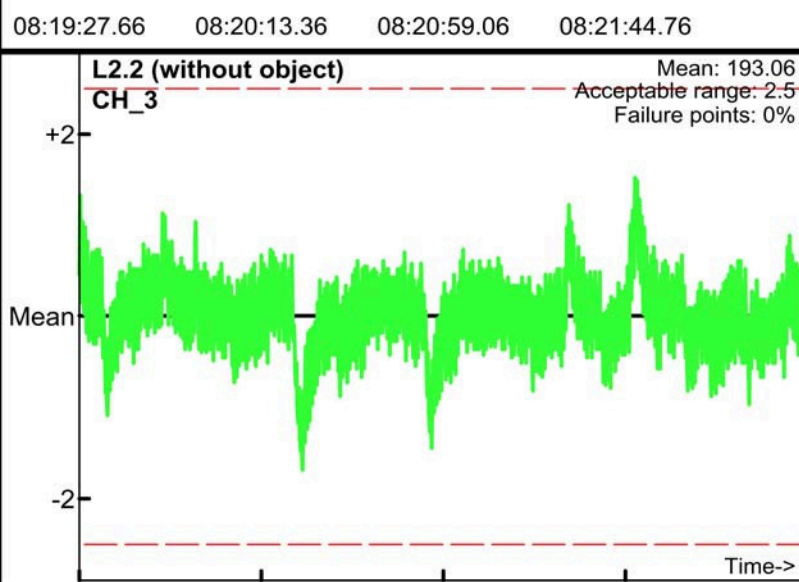
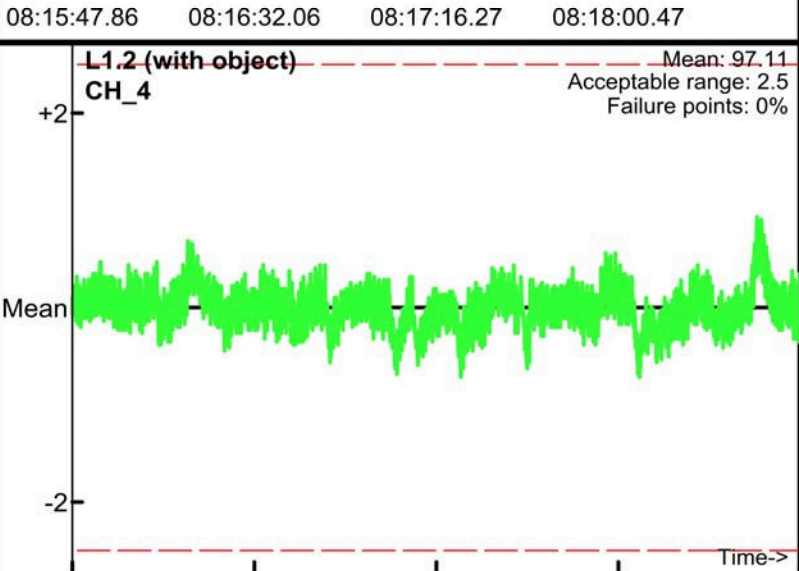
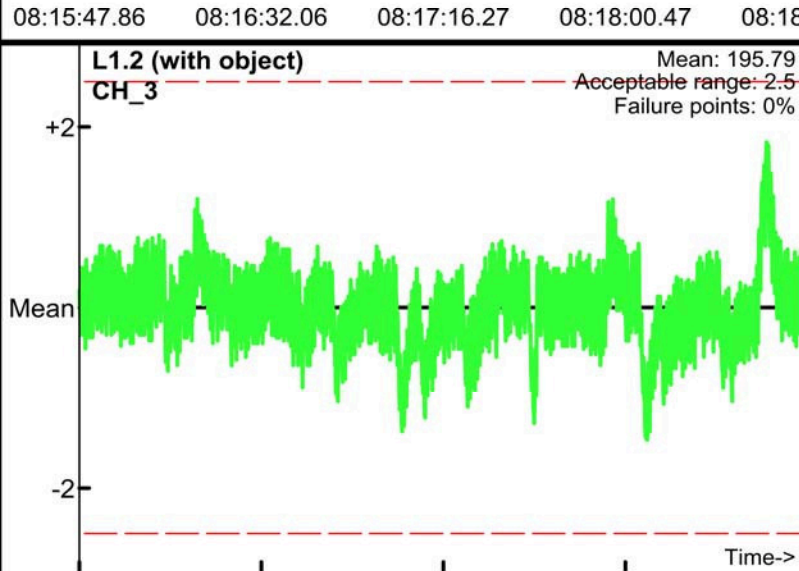
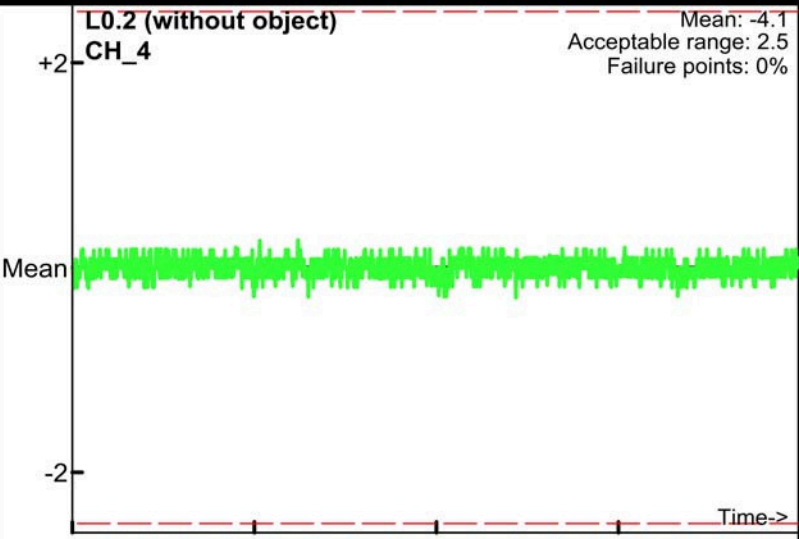
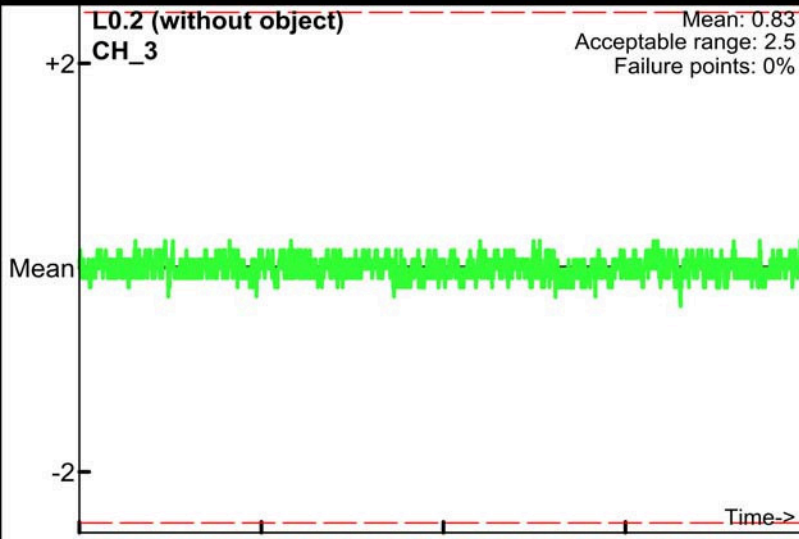

Static Calibration Test

Project: Fort Ord
Equipment: EM-61 Mark II
Grid/Location: QC Area

PM test
Operator: BG & TA
Date: 2008/06/04

● Outside range
— Acceptable limits

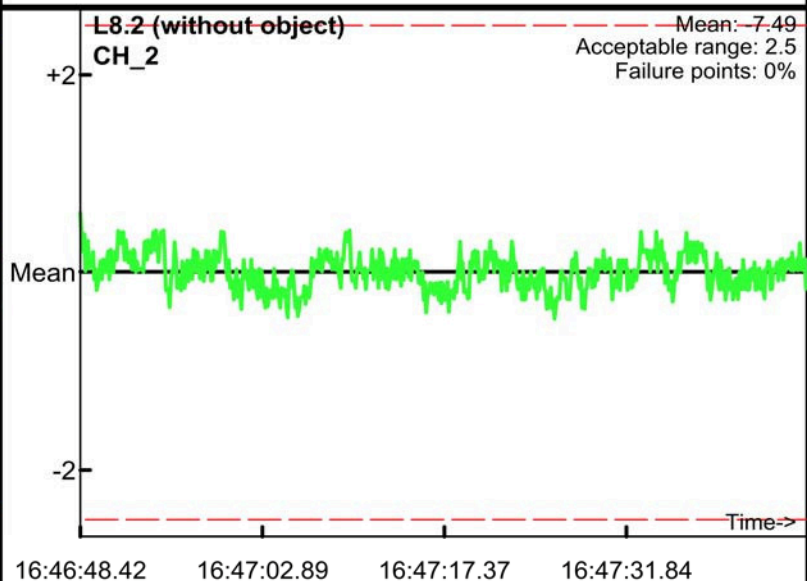
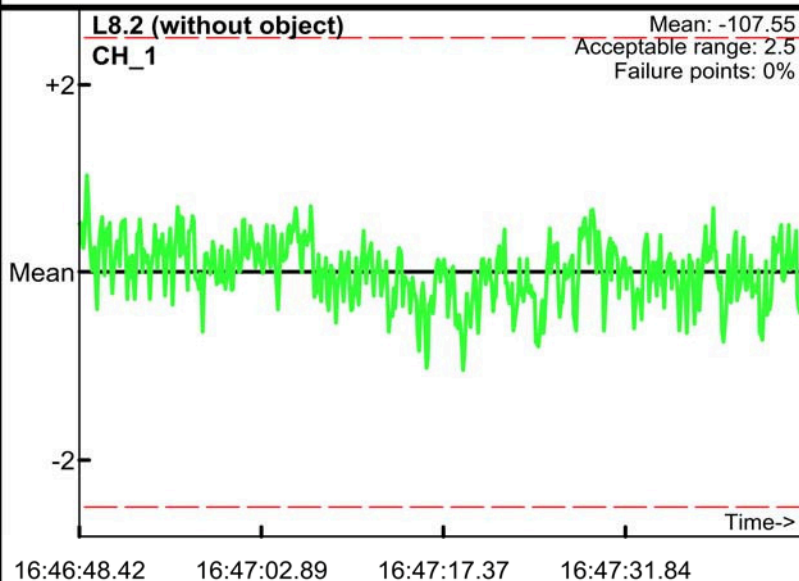
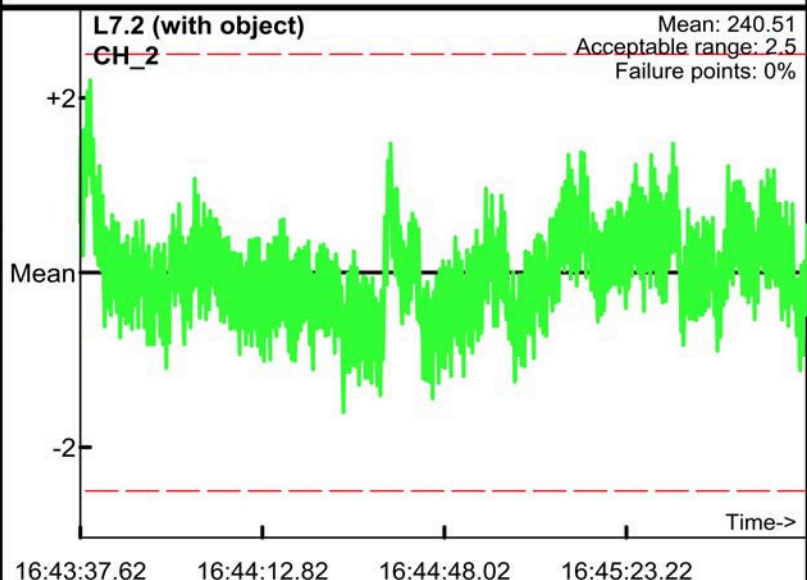
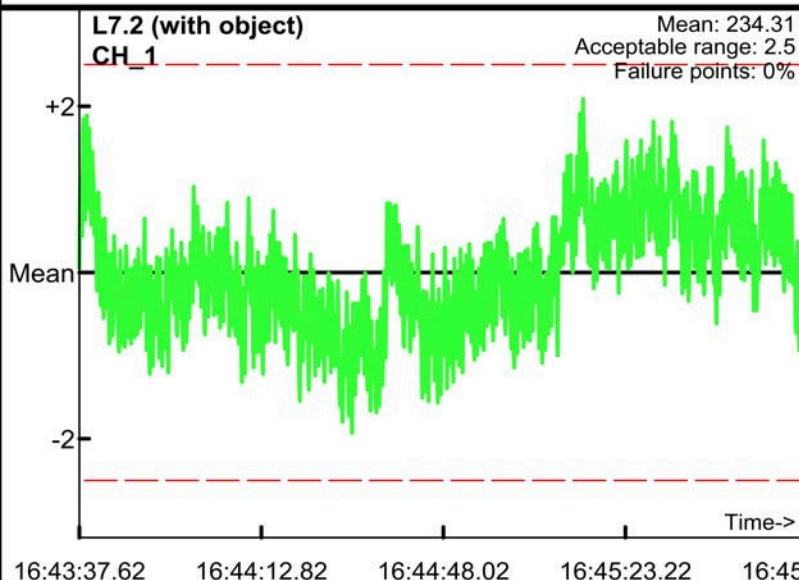
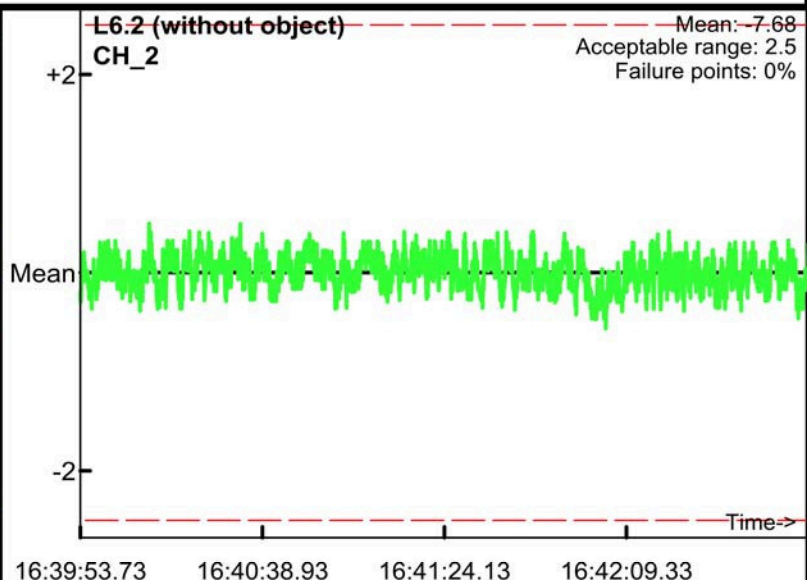
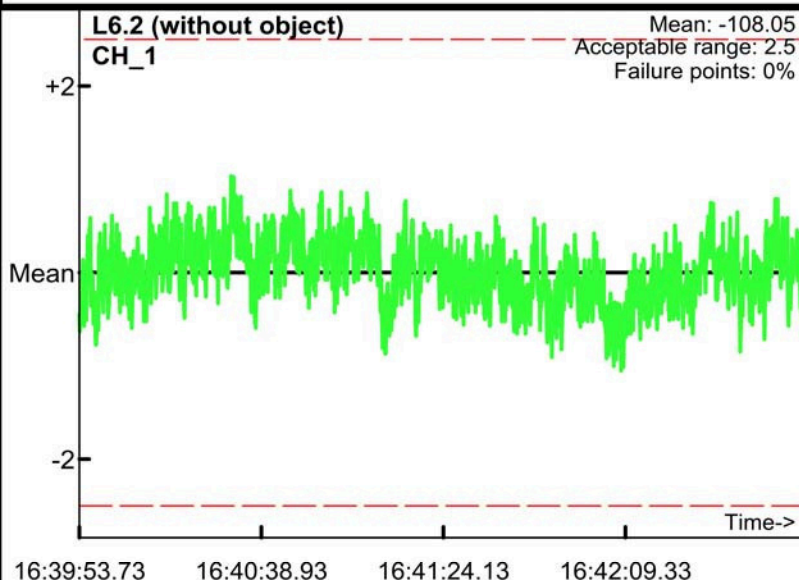

Static Calibration Test

Project: Fort Ord
Equipment: EM-61 Mark II
Grid/Location: QC Area

PM test
Operator: BG & TA
Date: 2008/06/04

● Outside range
— Acceptable limits

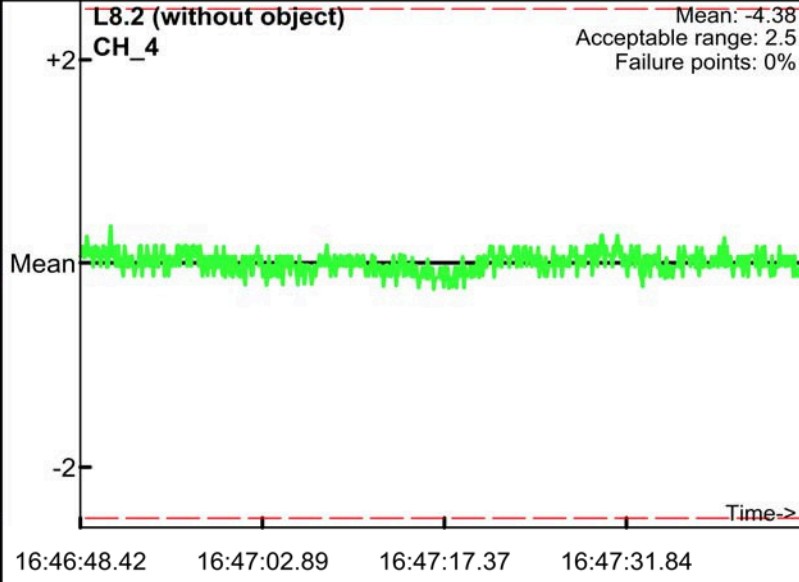
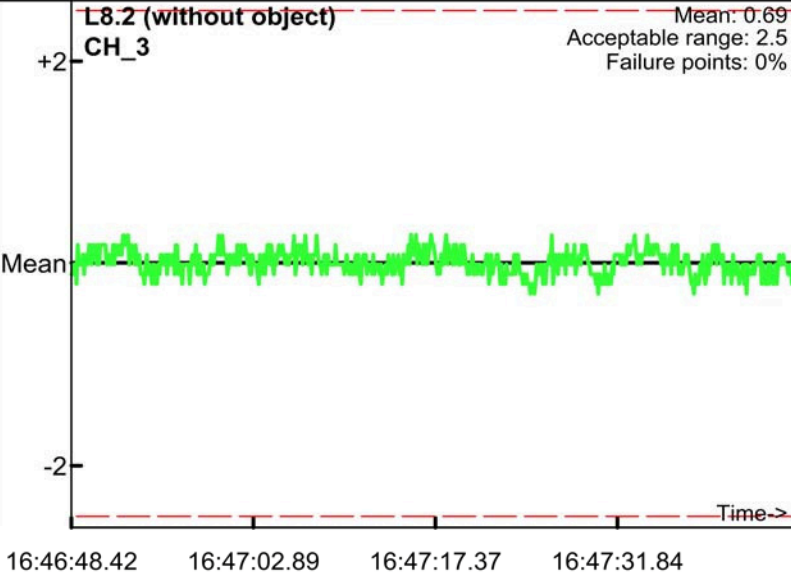
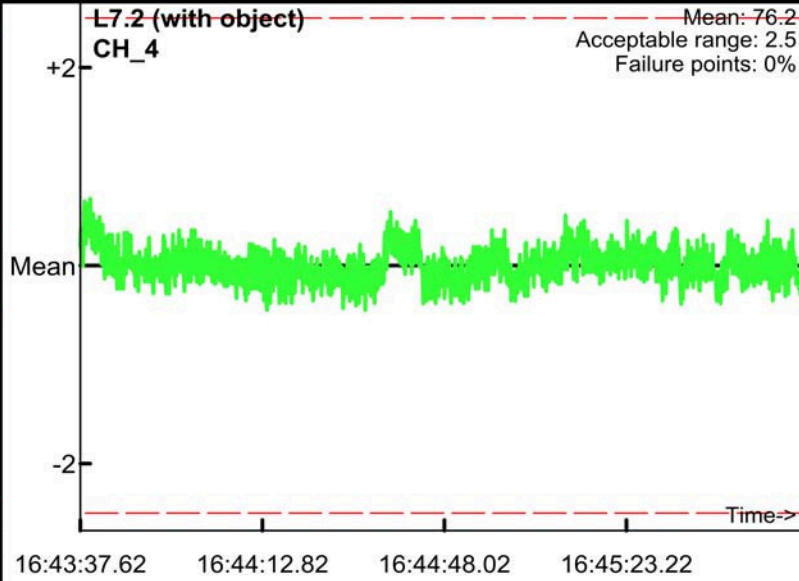
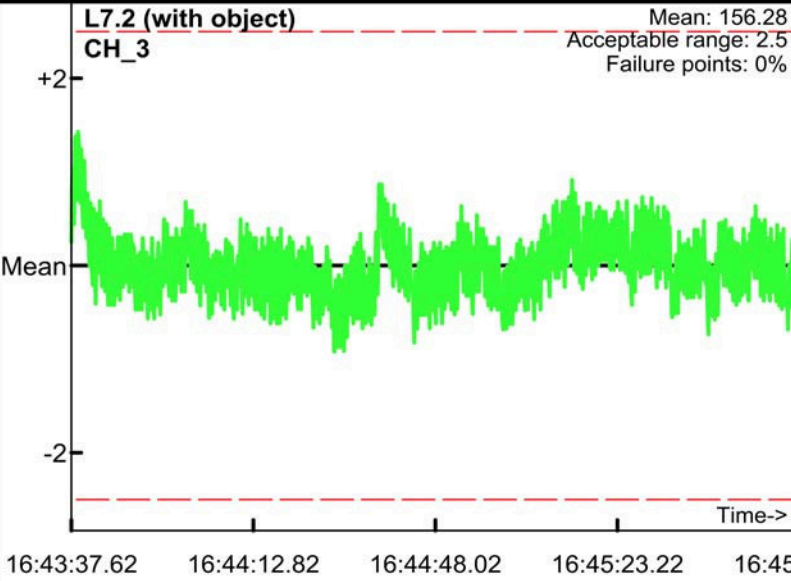
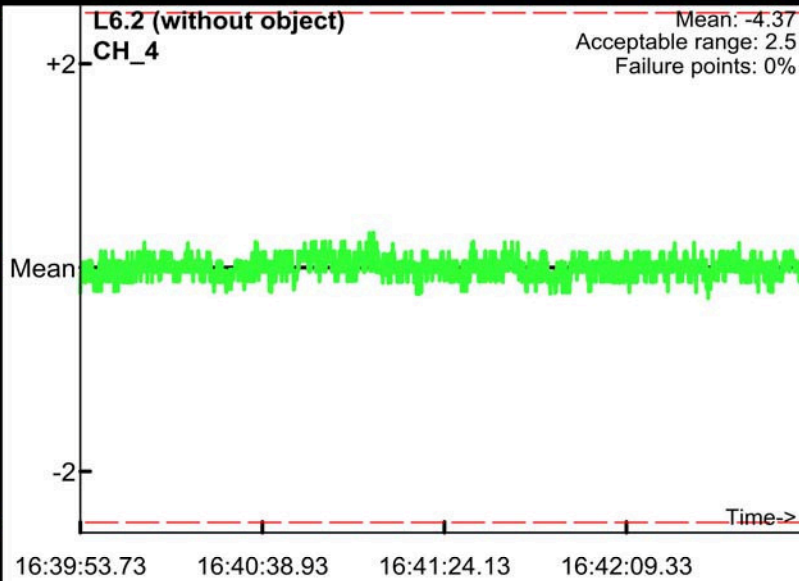
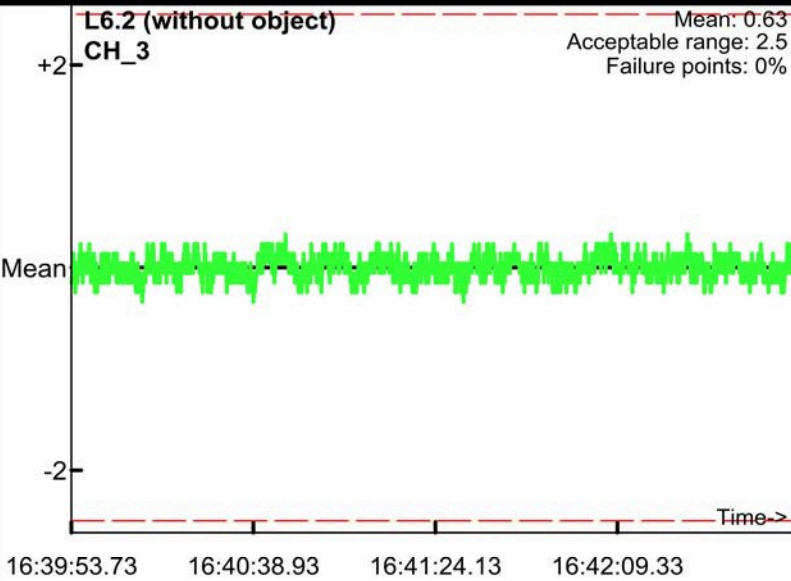

Static Calibration Test

Project: Fort Ord
Equipment: EM-61 Mark II
Grid/Location: QC Area

AM test
Operator: BG & TA
Date: 2008/06/05

● Outside range
— Acceptable limits

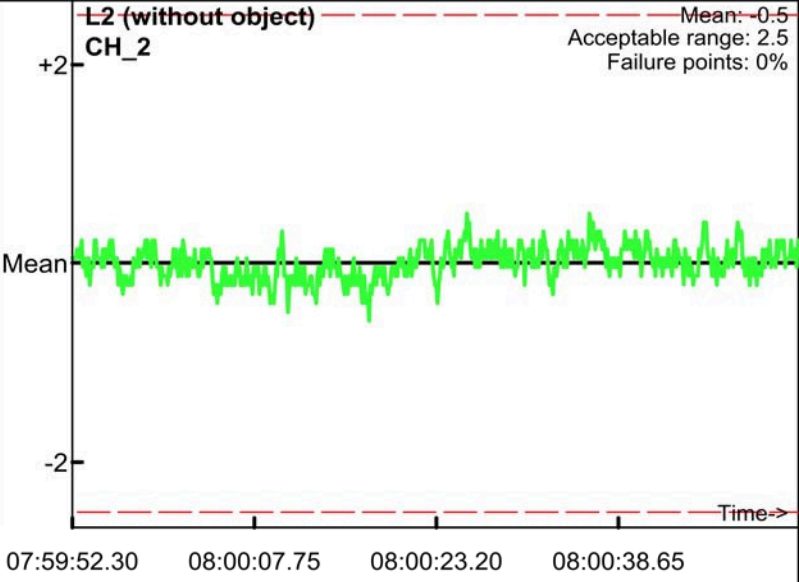
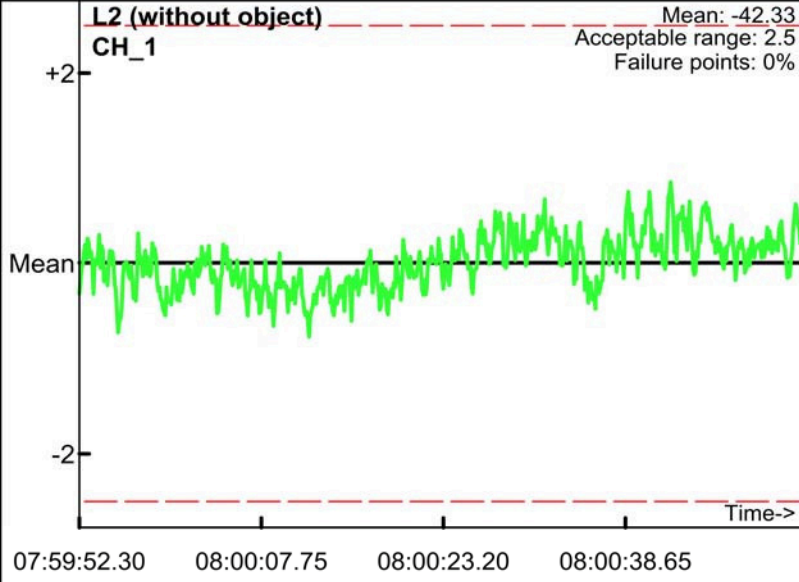
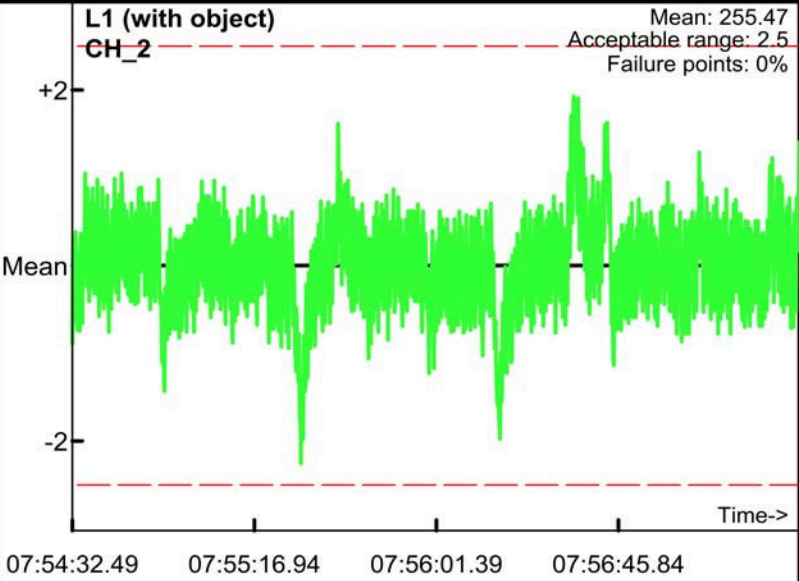
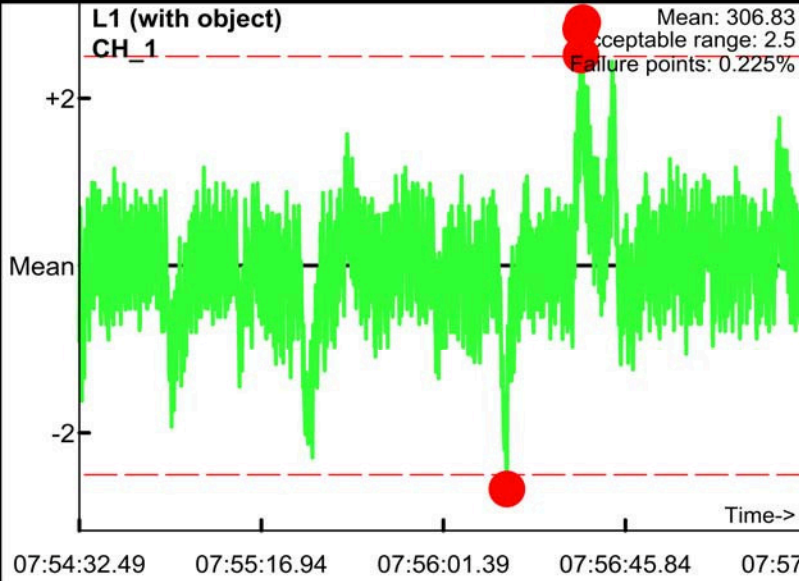
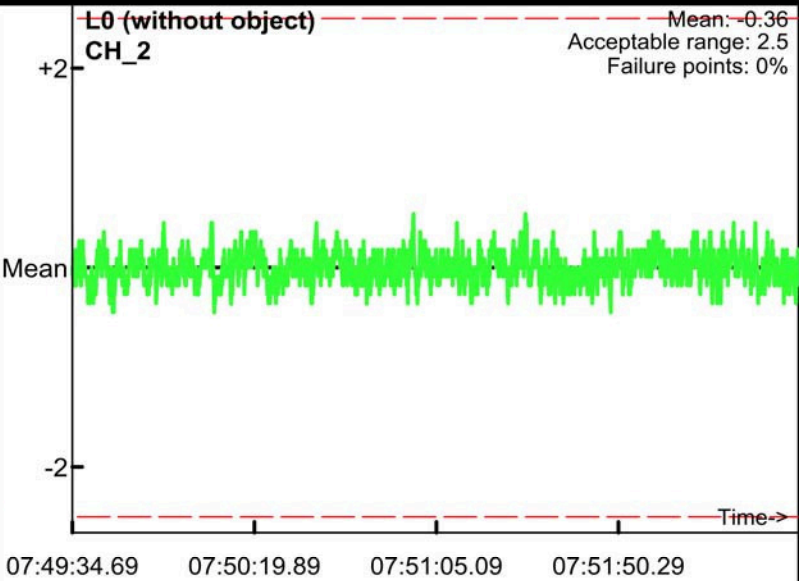
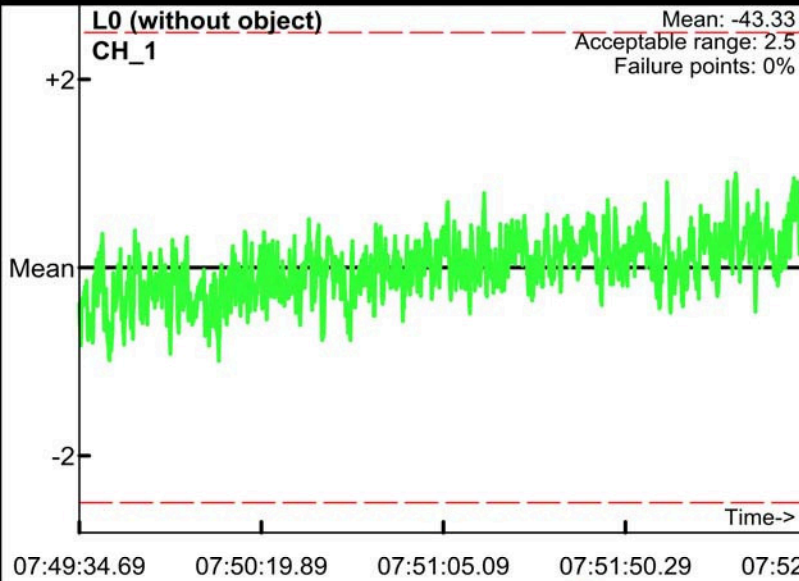

Static Calibration Test

Project: Fort Ord
Equipment: EM-61 Mark II
Grid/Location: QC Area

AM test
Operator: BG & TA
Date: 2008/06/05

● Outside range
— Acceptable limits

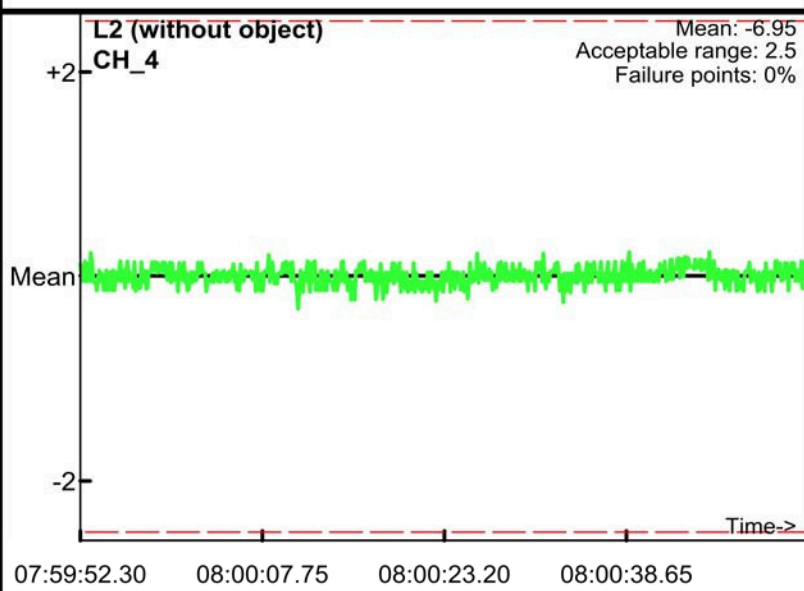
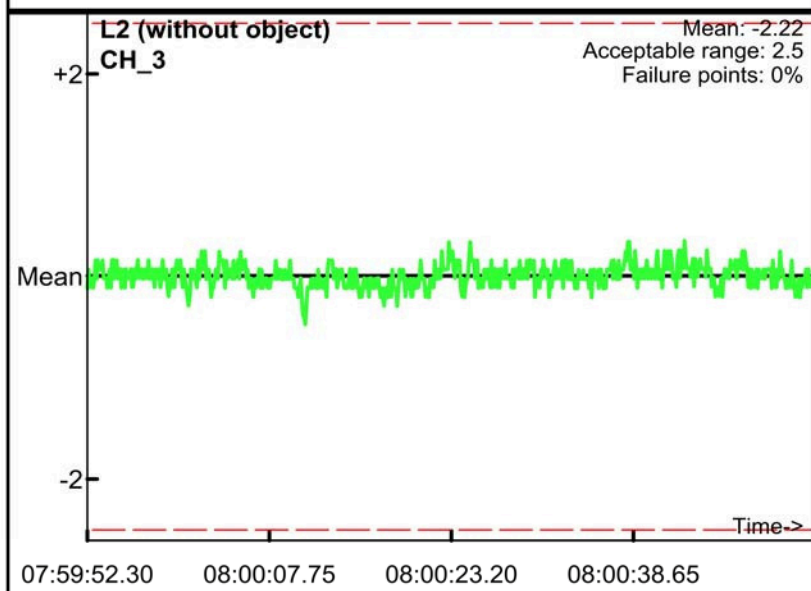
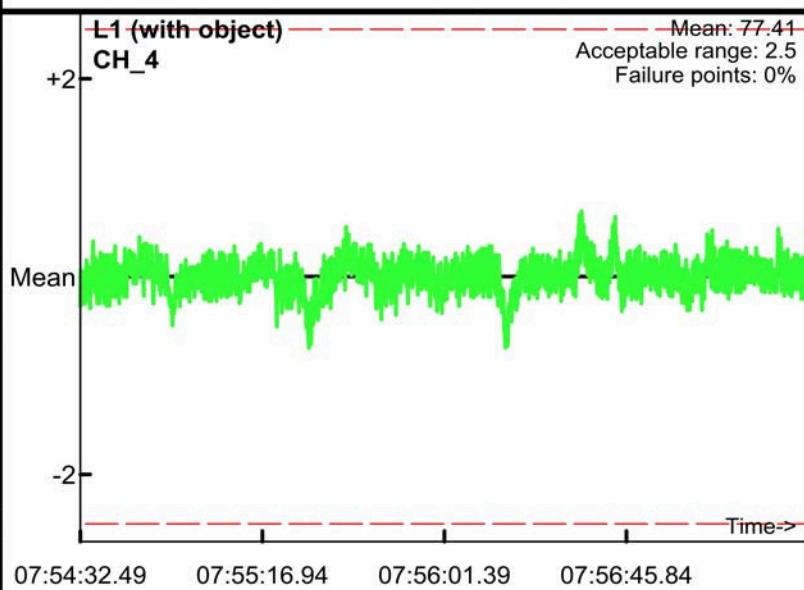
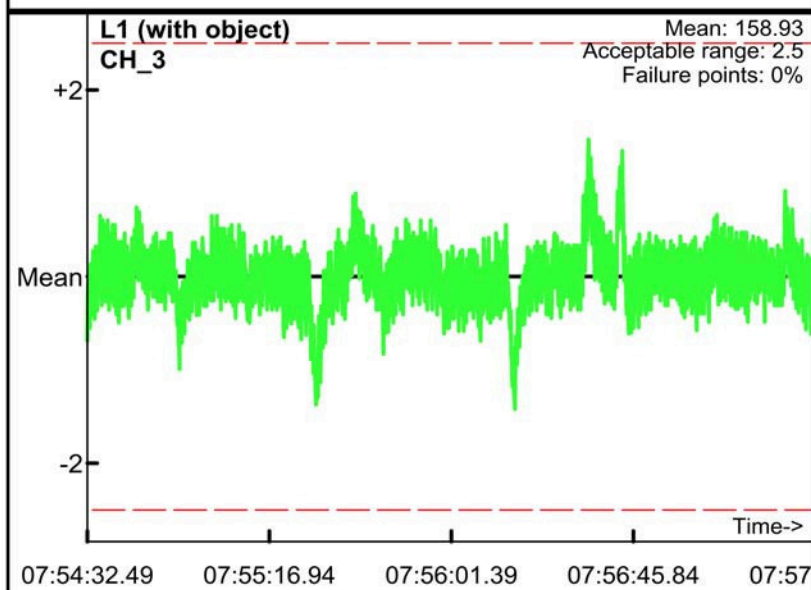
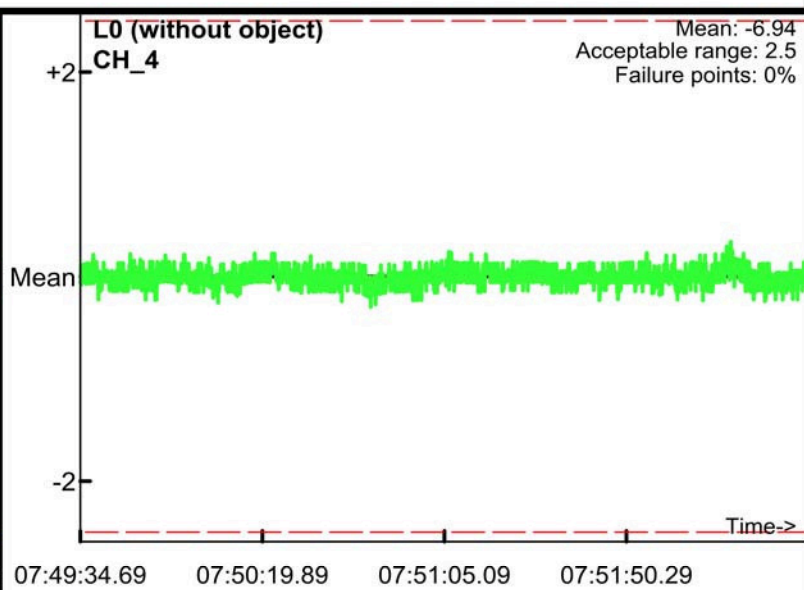
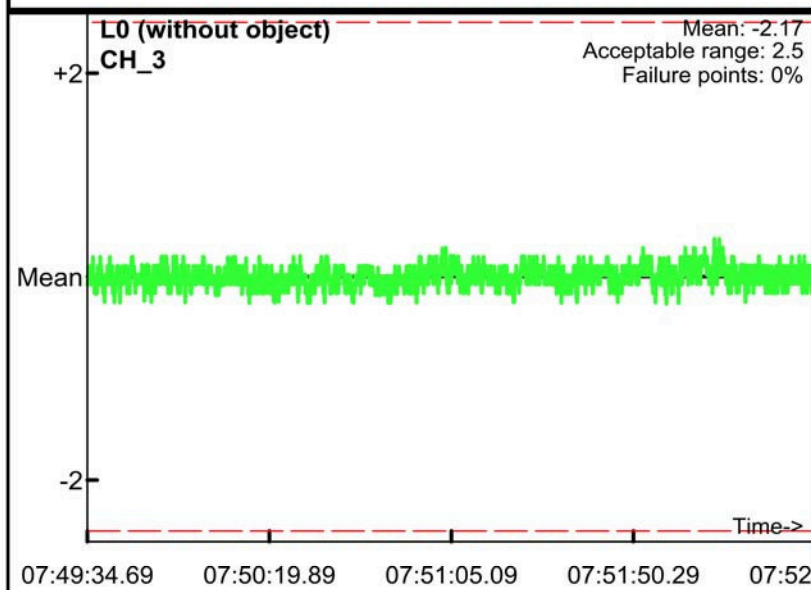

Static Calibration Test

Project: Fort Ord
Equipment: EM-61 Mark II
Grid/Location: QC Area

PM test
Operator: BG & TA
Date: 2008/06/05

● Outside range
— Acceptable limits

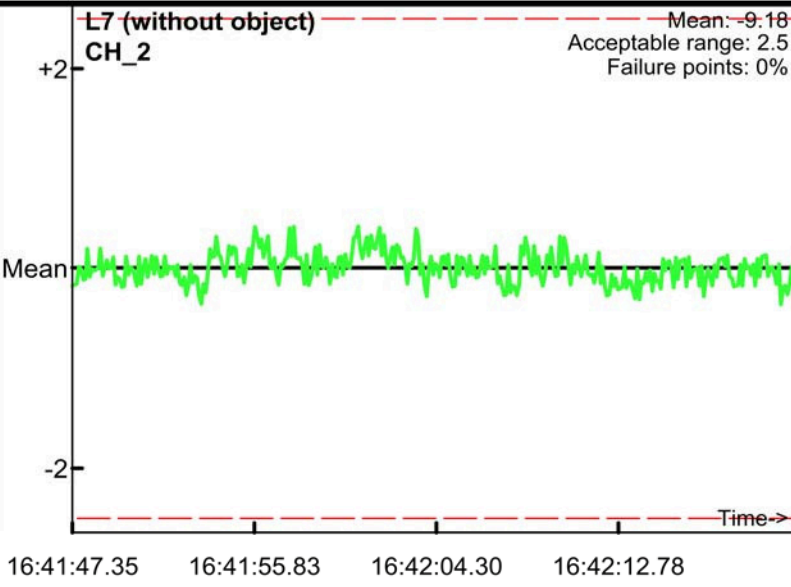
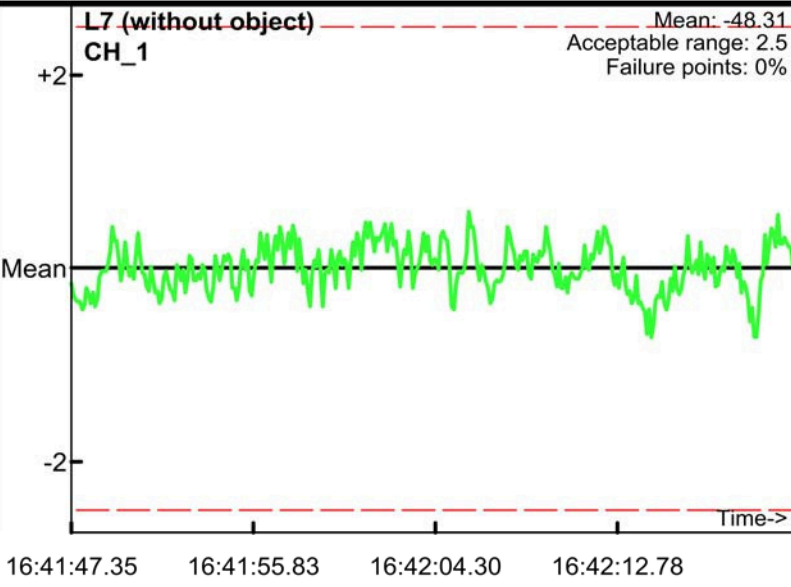
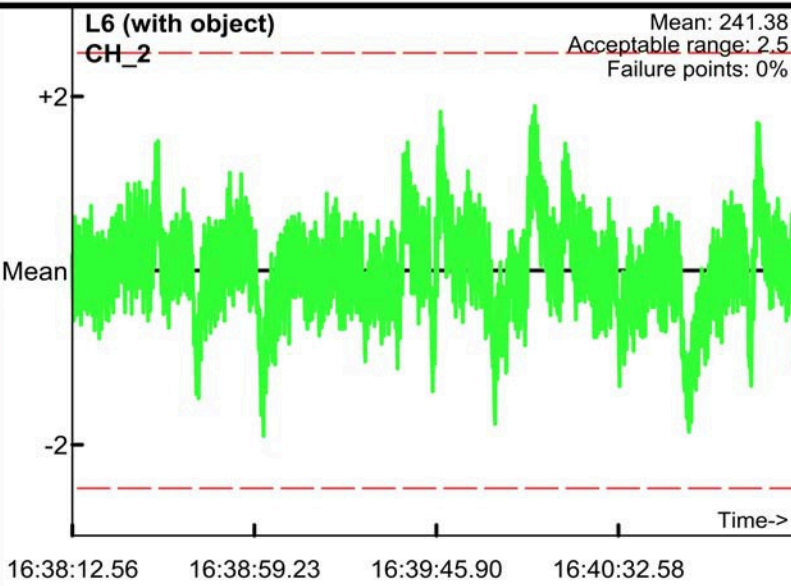
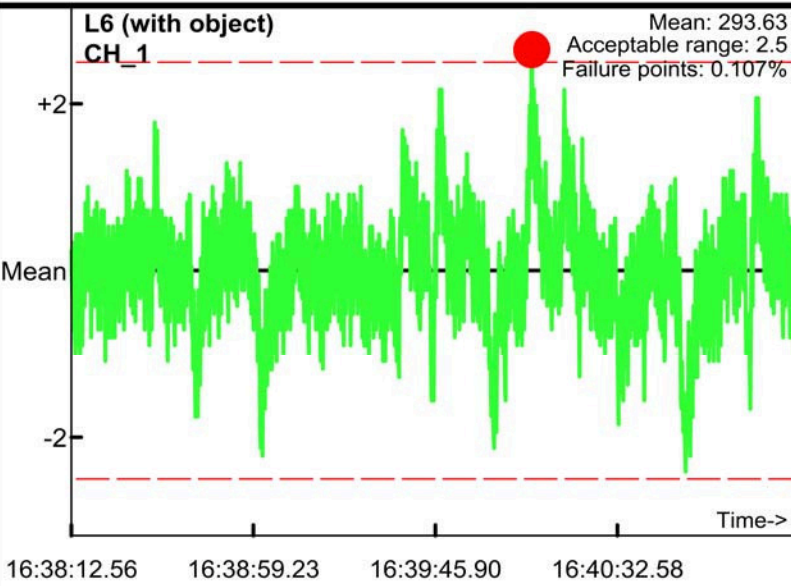
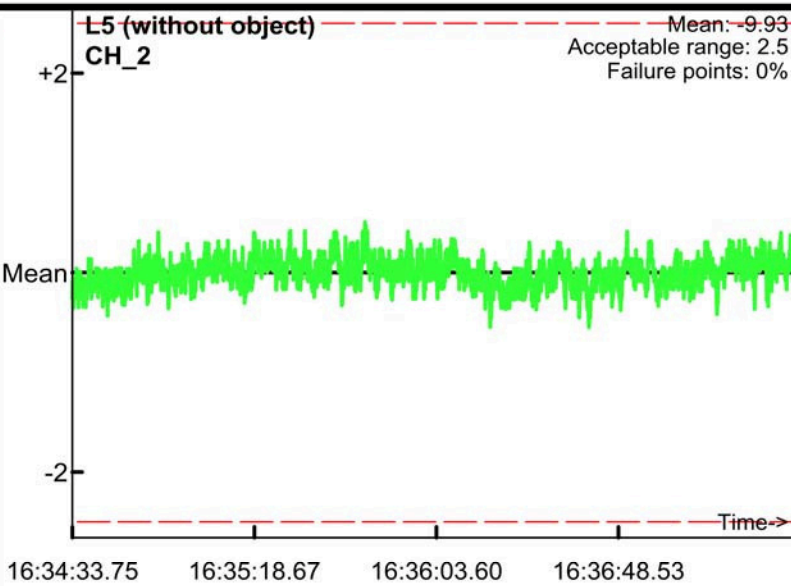
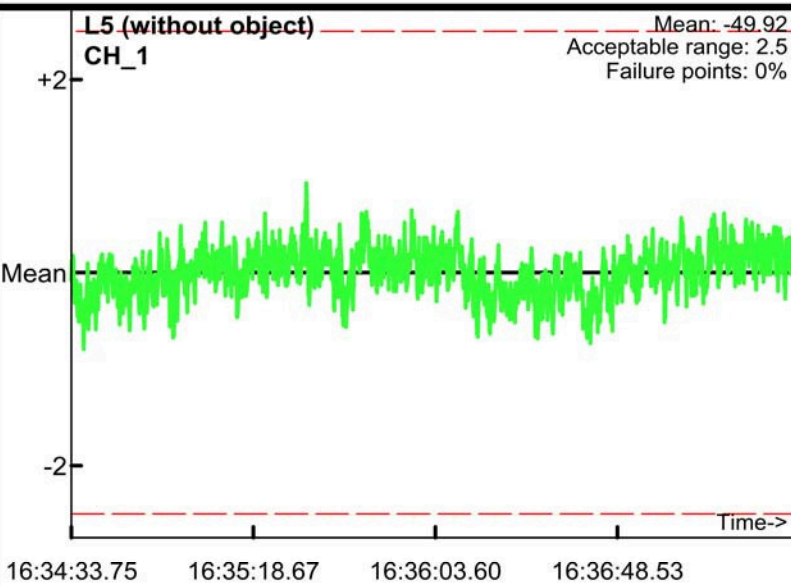

Static Calibration Test

Project: Fort Ord
Equipment: EM-61 Mark II
Grid/Location: QC Area

PM test
Operator: BG & TA
Date: 2008/06/05

● Outside range
— Acceptable limits

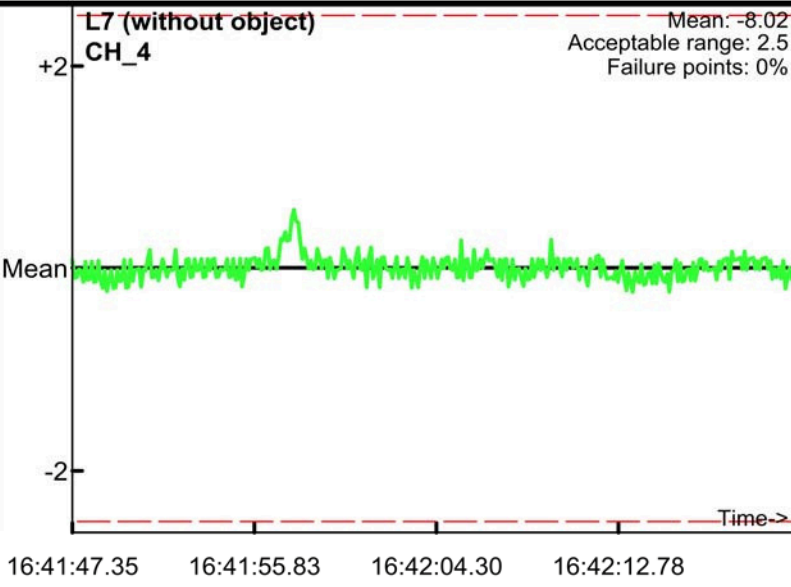
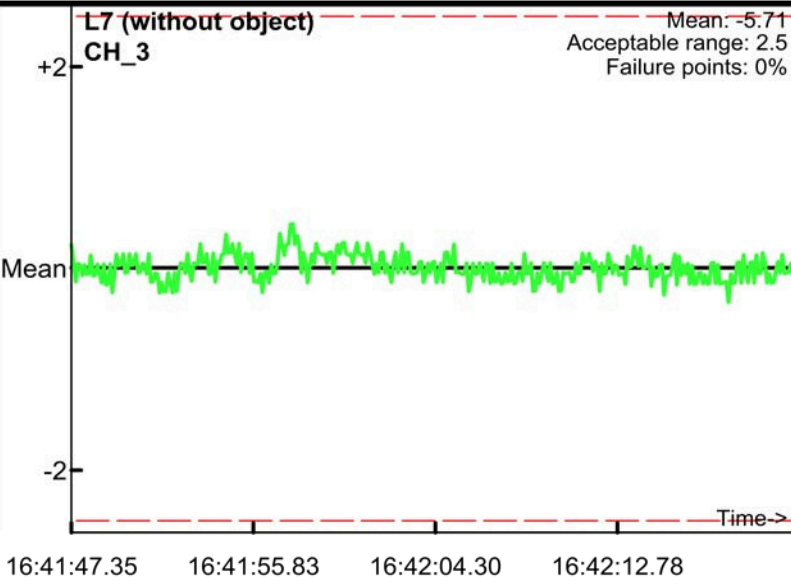
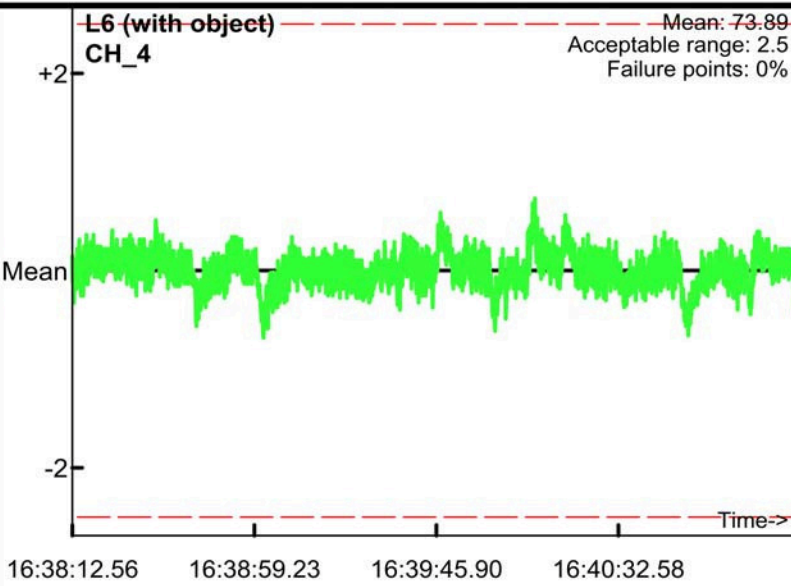
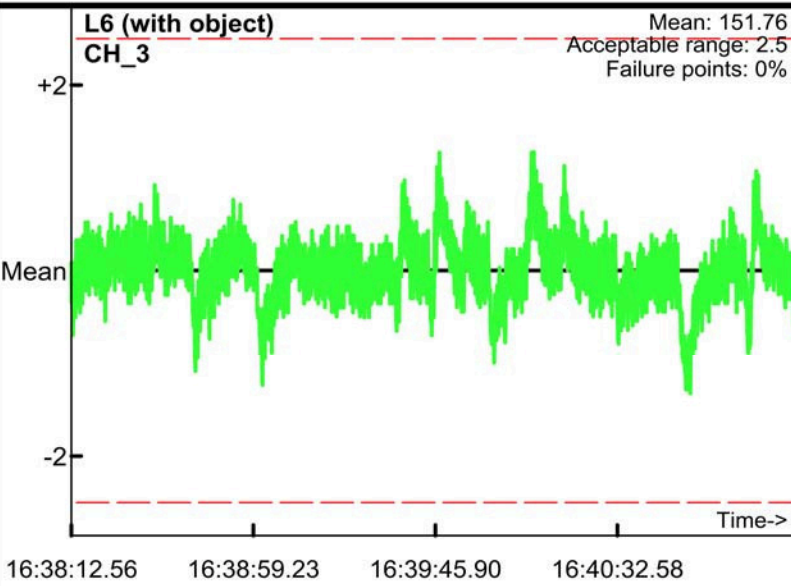
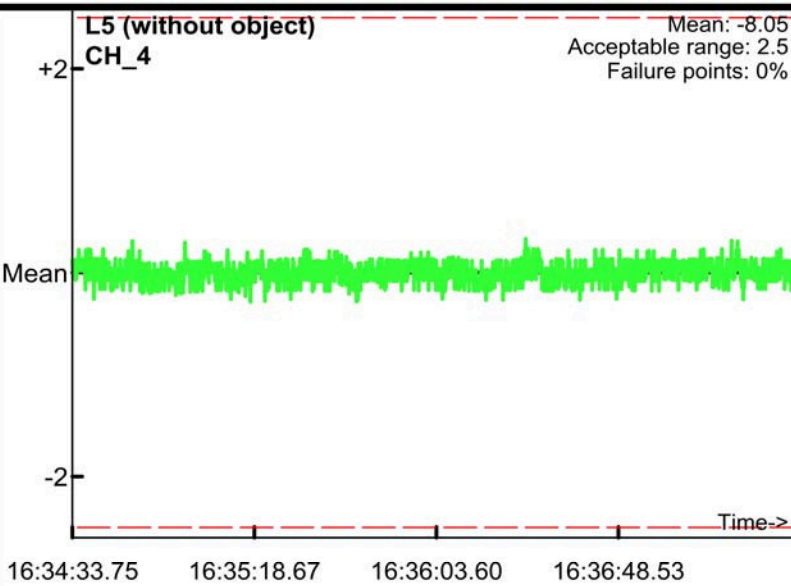
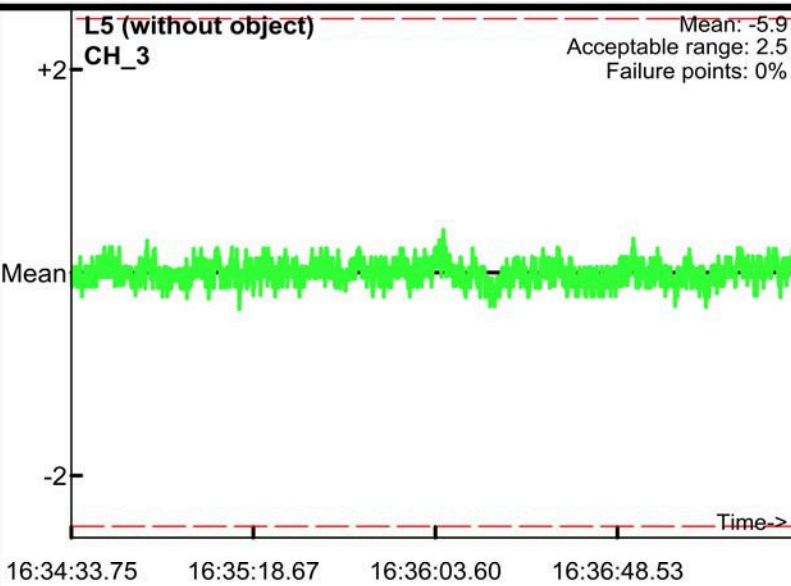

Static Calibration Test

Project: Fort Ord
Equipment: EM-61 Mark II
Grid/Location: QC Area

AM test
Operator: BG & TA
Date: 2008/06/05

● Outside range
— Acceptable limits

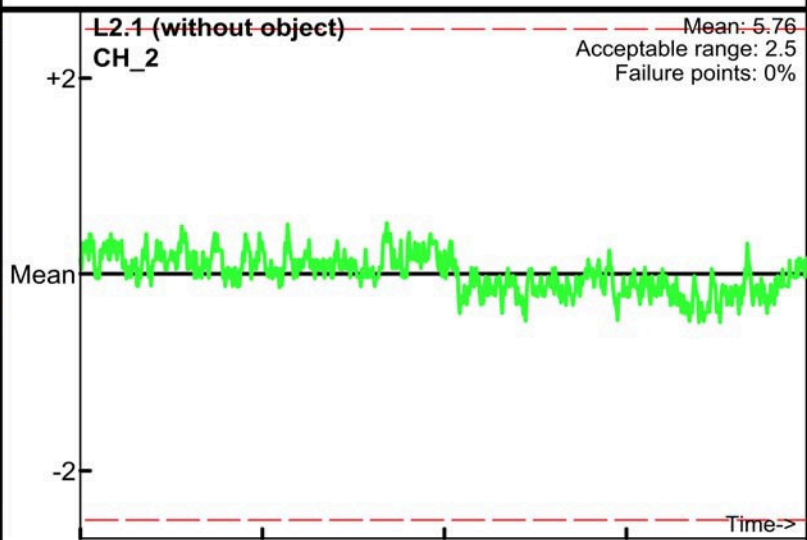
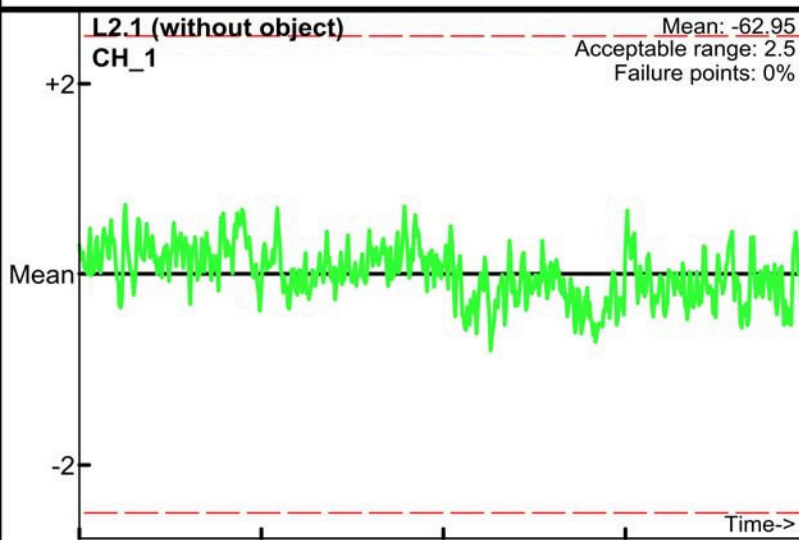
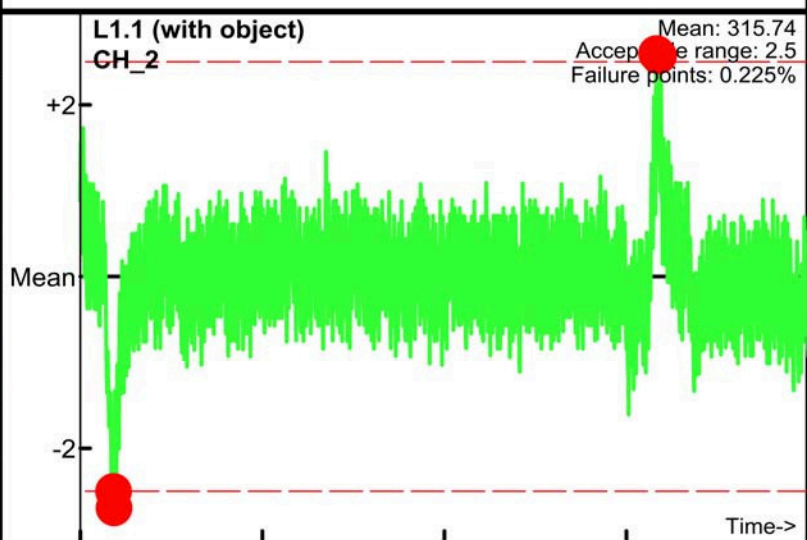
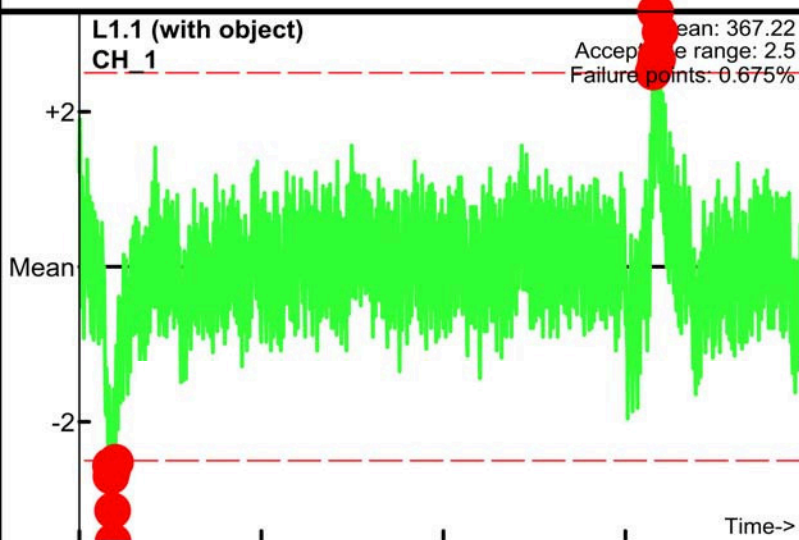
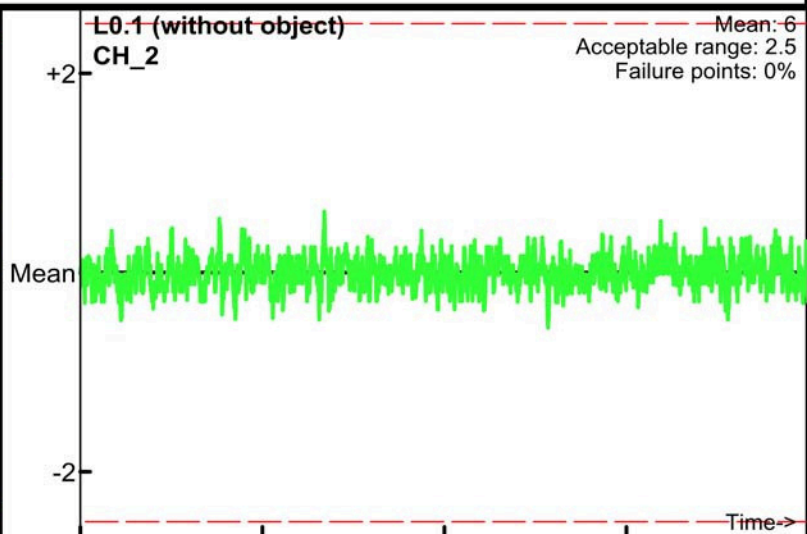
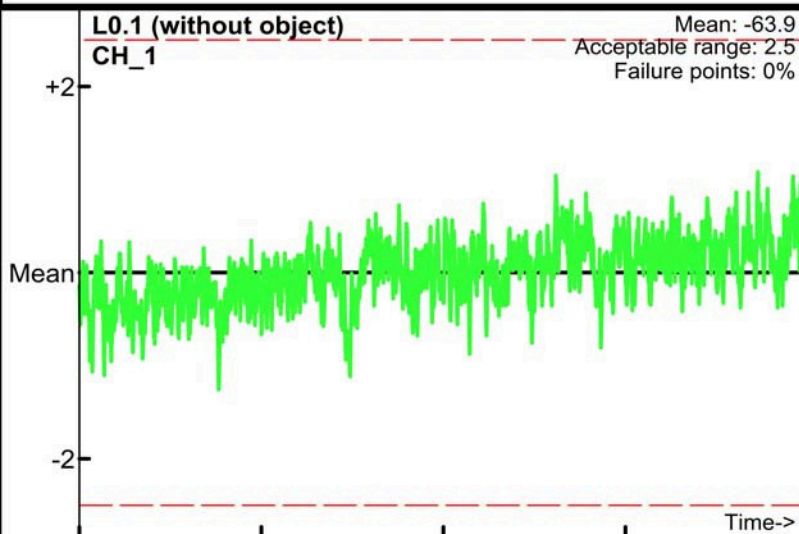

Static Calibration Test

Project: Fort Ord
Equipment: EM-61 Mark II
Grid/Location: QC Area

AM test
Operator: BG & TA
Date: 2008/06/05

● Outside range
— Acceptable limits

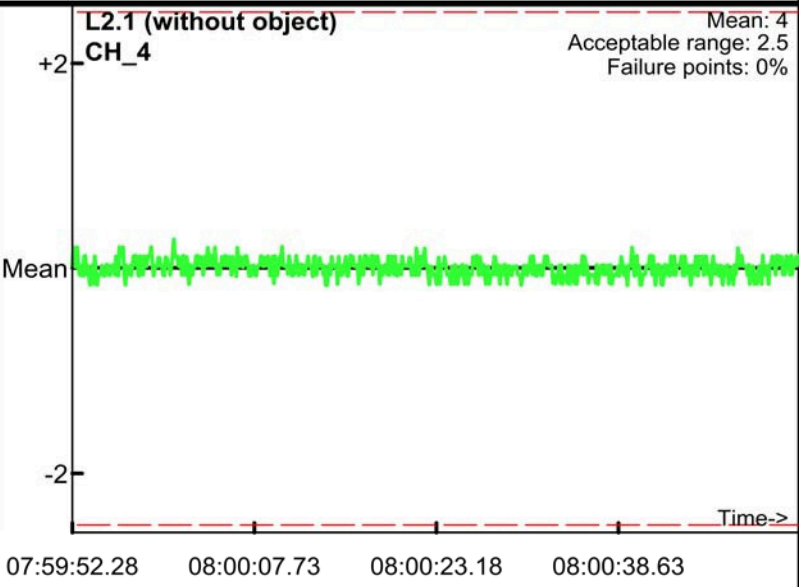
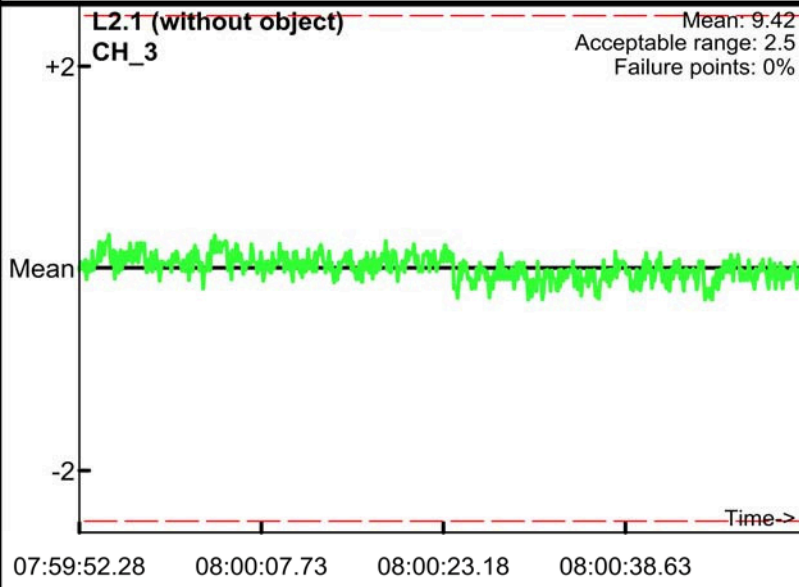
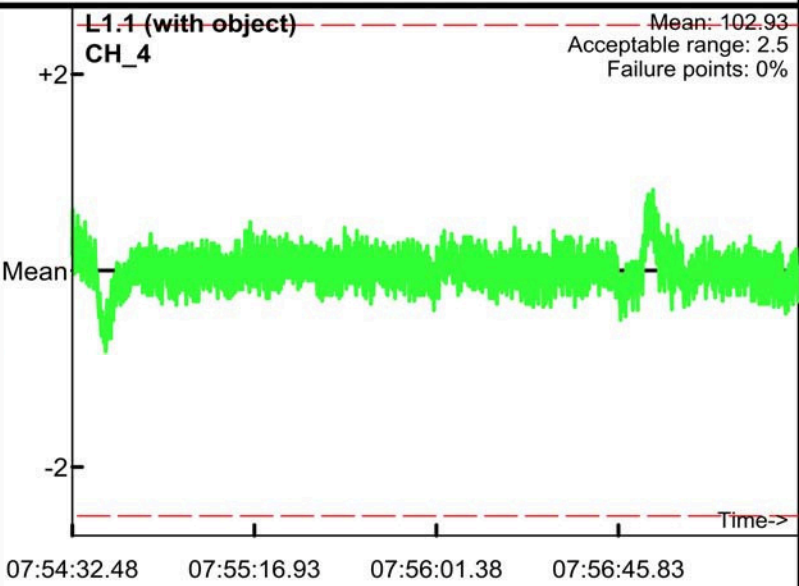
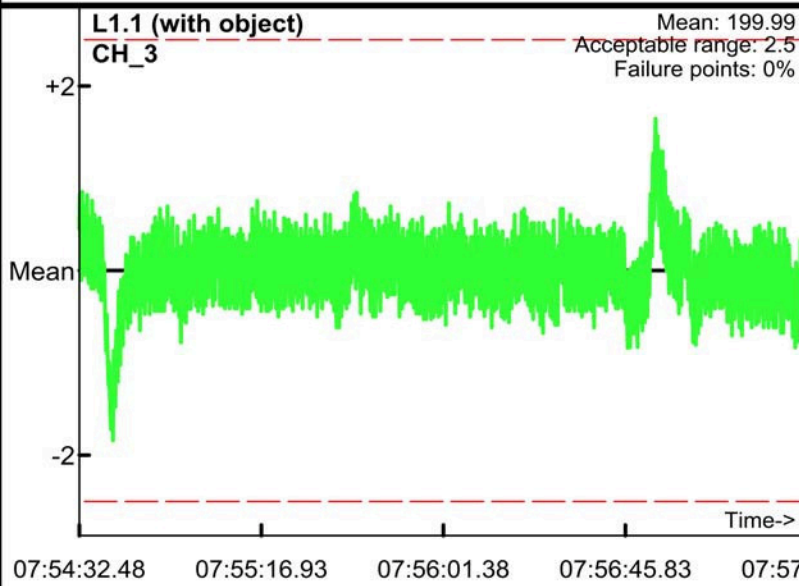
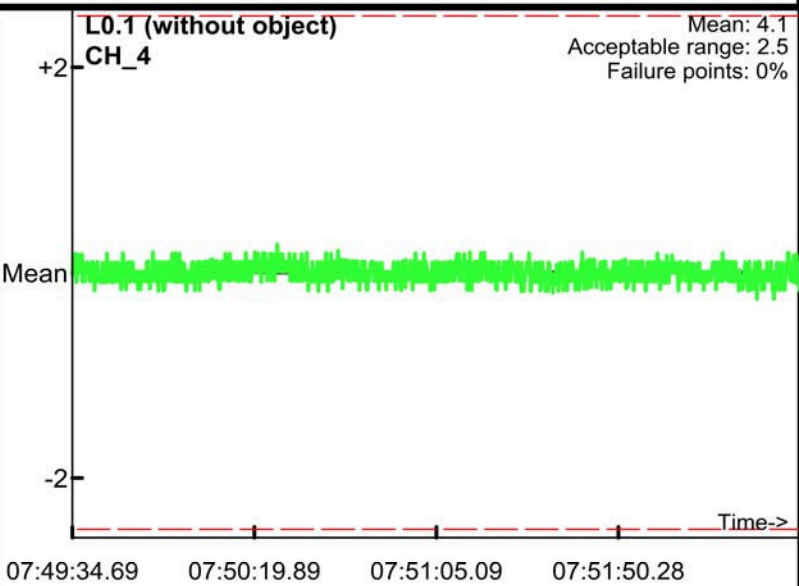
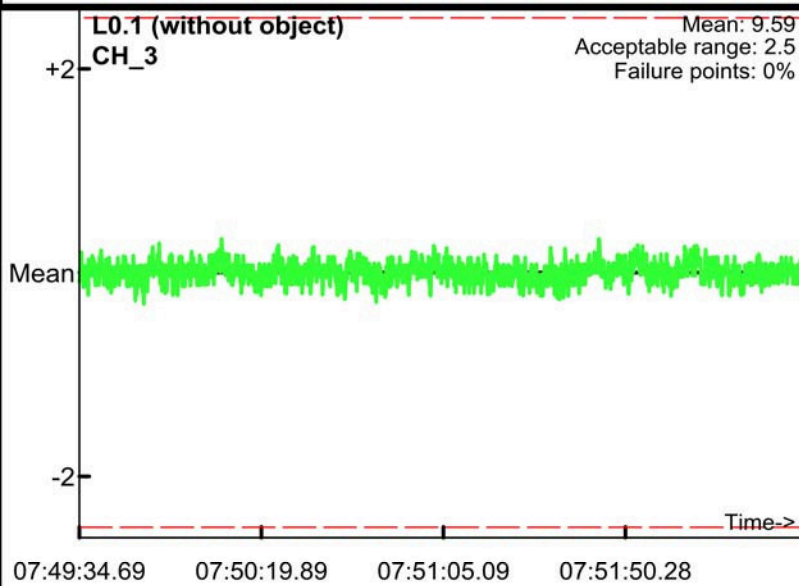

Static Calibration Test

Project: Fort Ord
Equipment: EM-61 Mark II
Grid/Location: QC Area

PM test
Operator: BG & TA
Date: 2008/06/05

● Outside range
— Acceptable limits

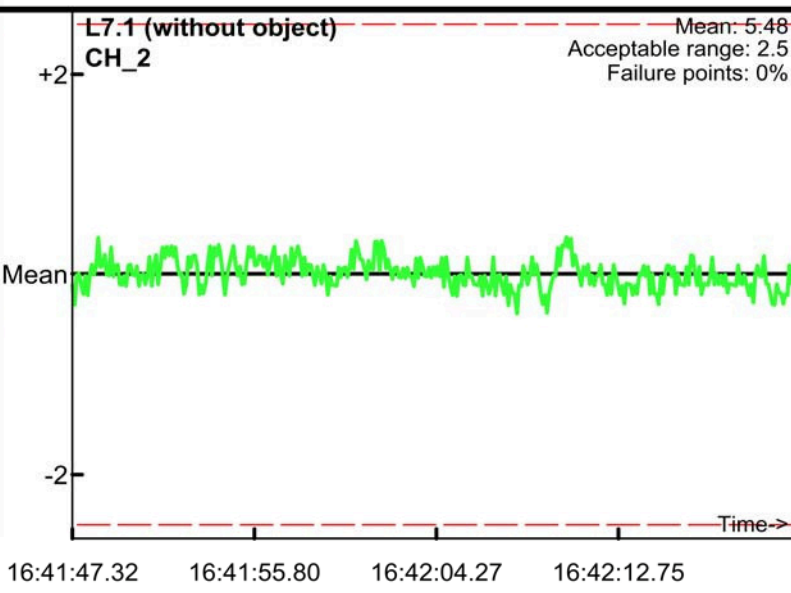
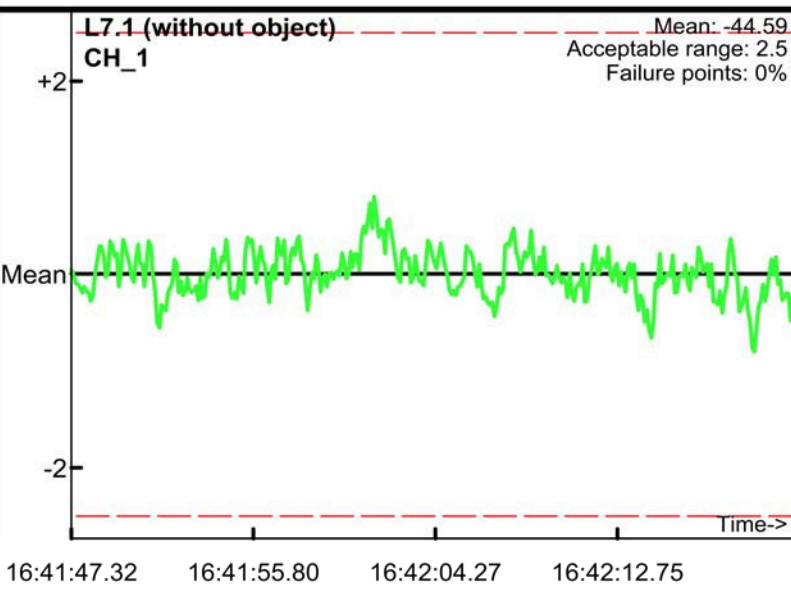
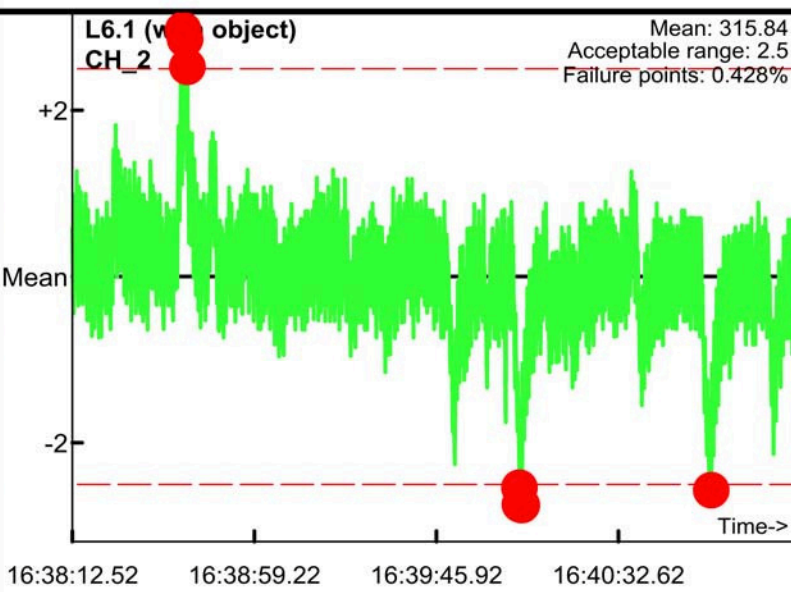
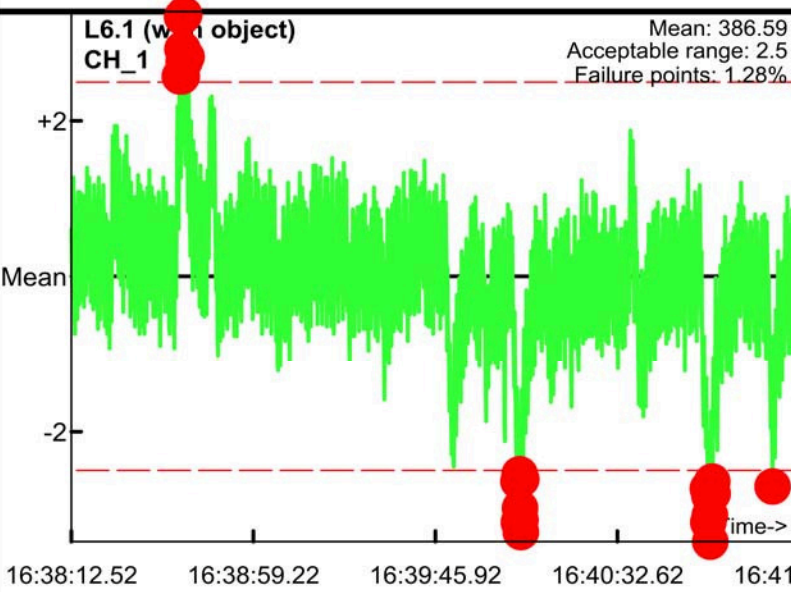
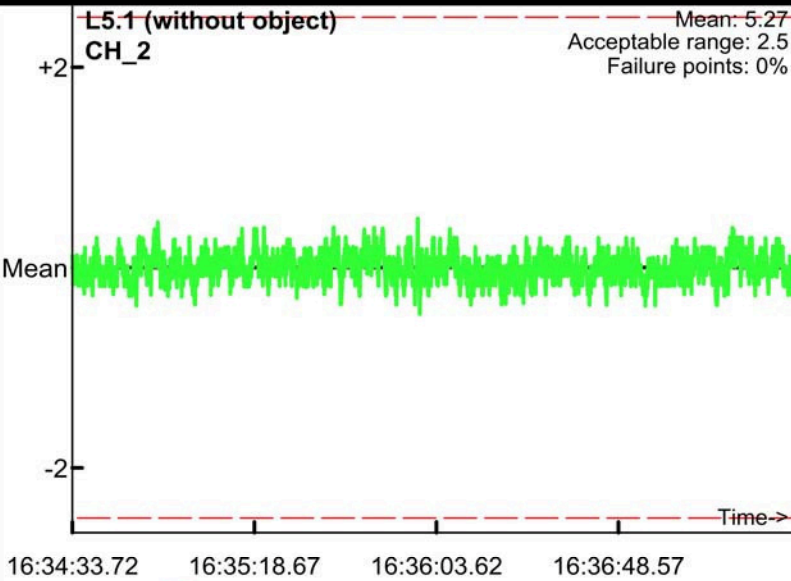
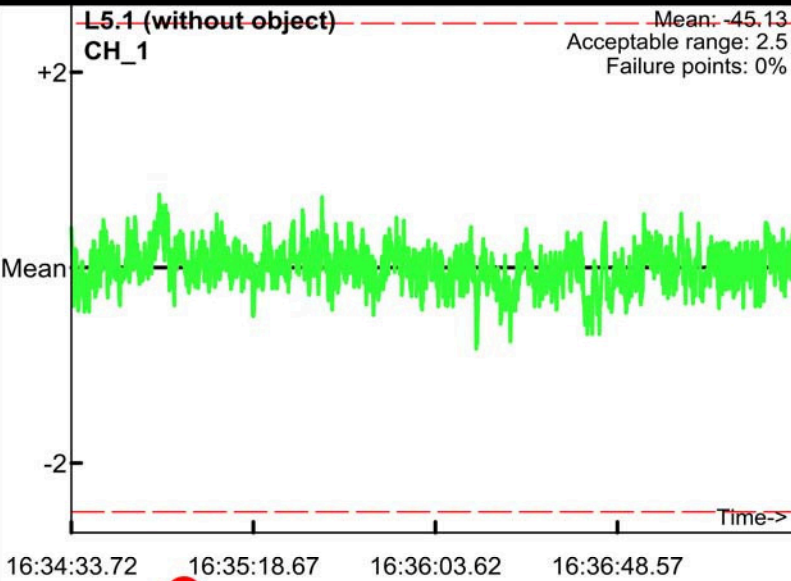

Static Calibration Test

Project: Fort Ord
Equipment: EM-61 Mark II
Grid/Location: QC Area

PM test
Operator: BG & TA
Date: 2008/06/05

● Outside range
— Acceptable limits

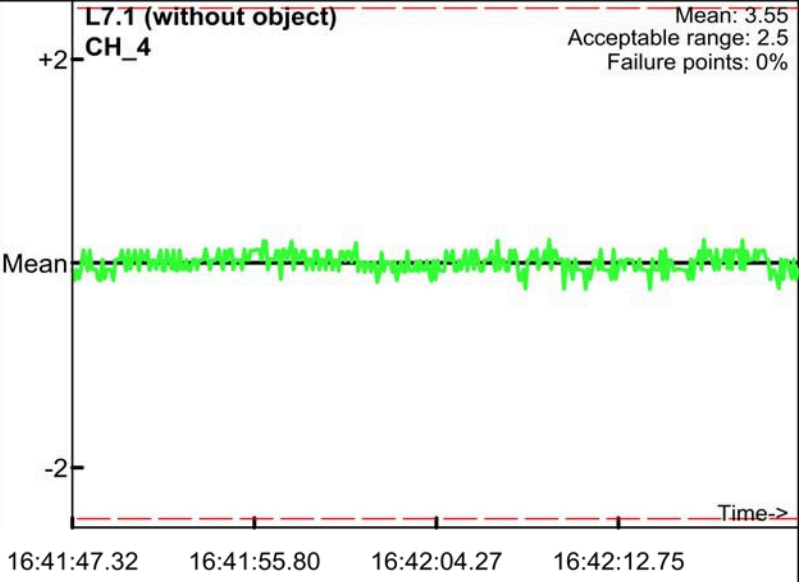
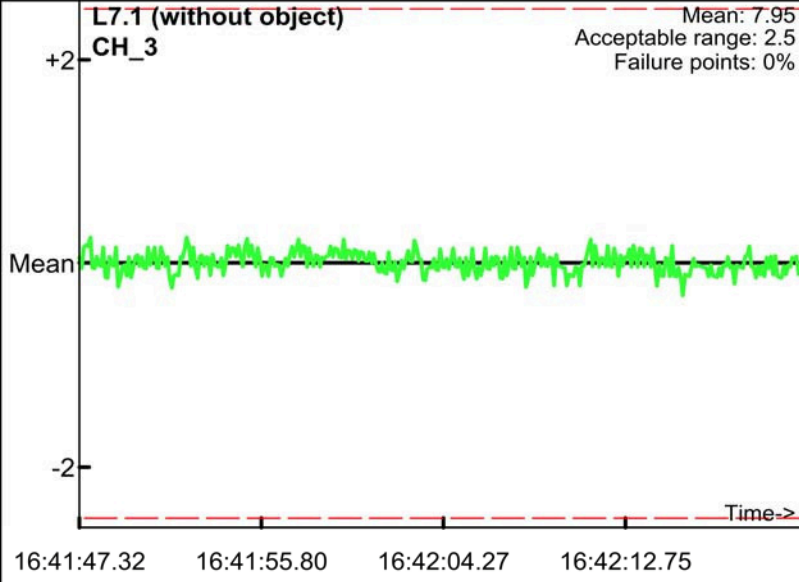
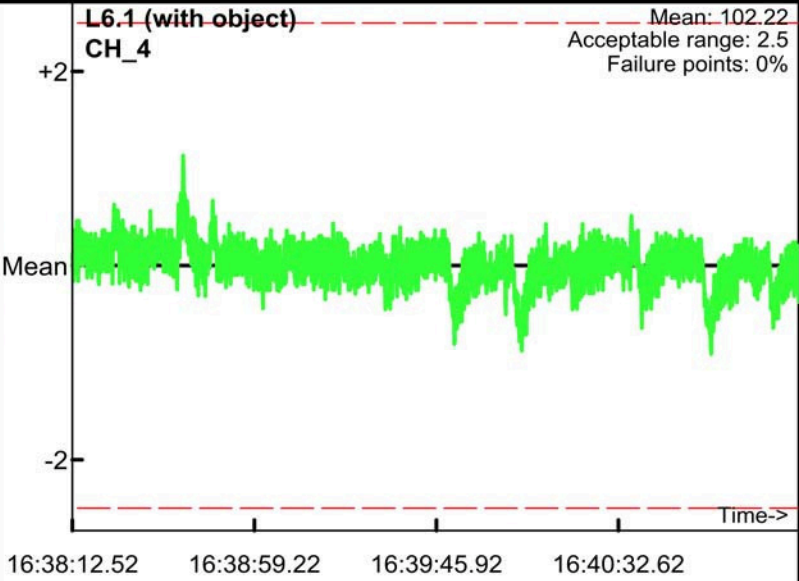
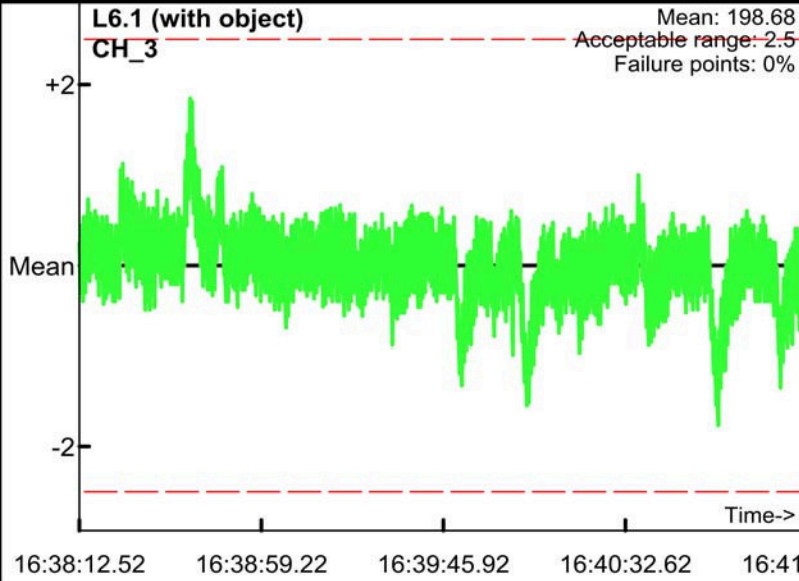
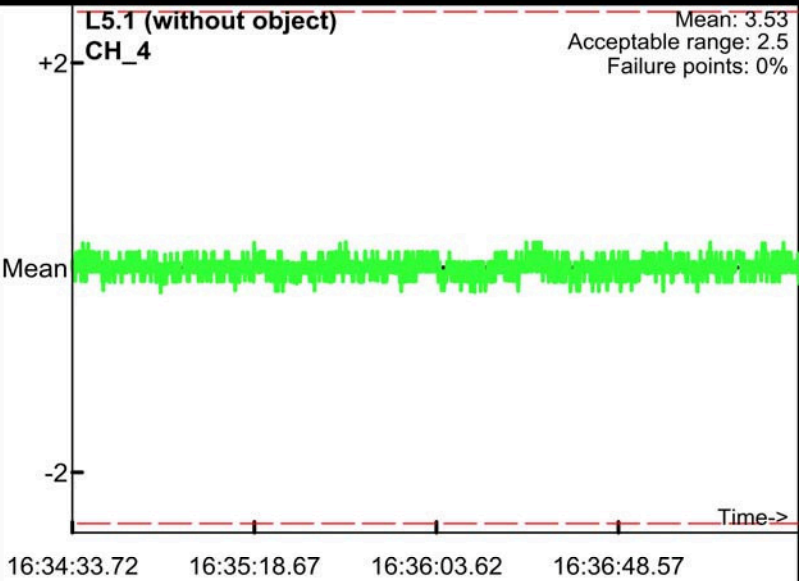
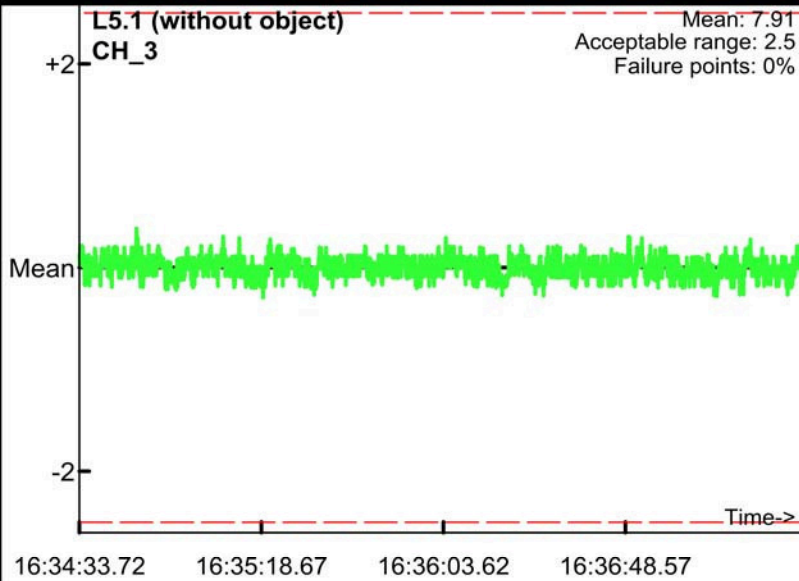

Static Calibration Test

Project: Fort Ord
 Equipment: EM-61 Mark II
 Grid/Location: QC Area

AM test
 Operator: BG & TA
 Date: 2008/06/05

● Outside range
 --- Acceptable limits

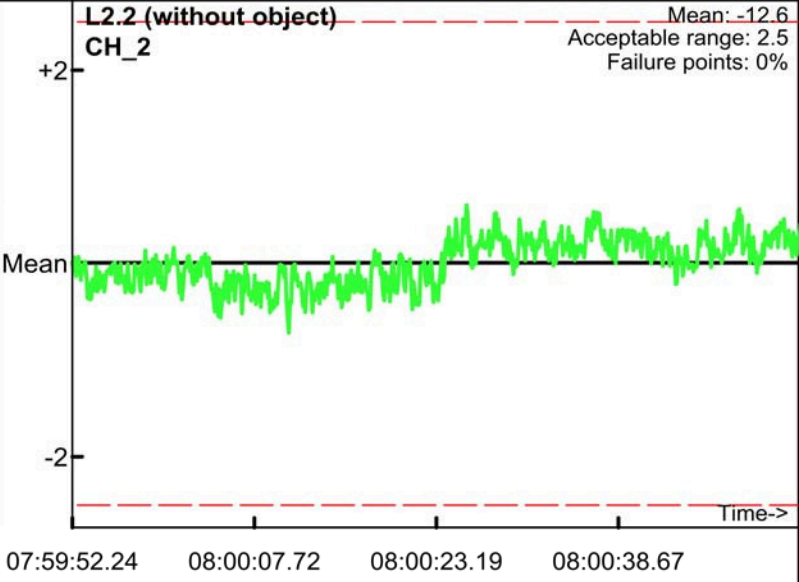
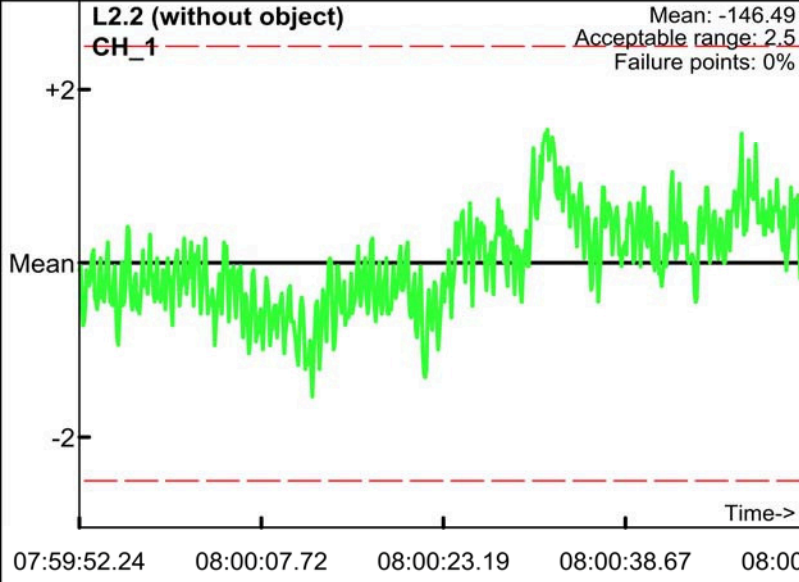
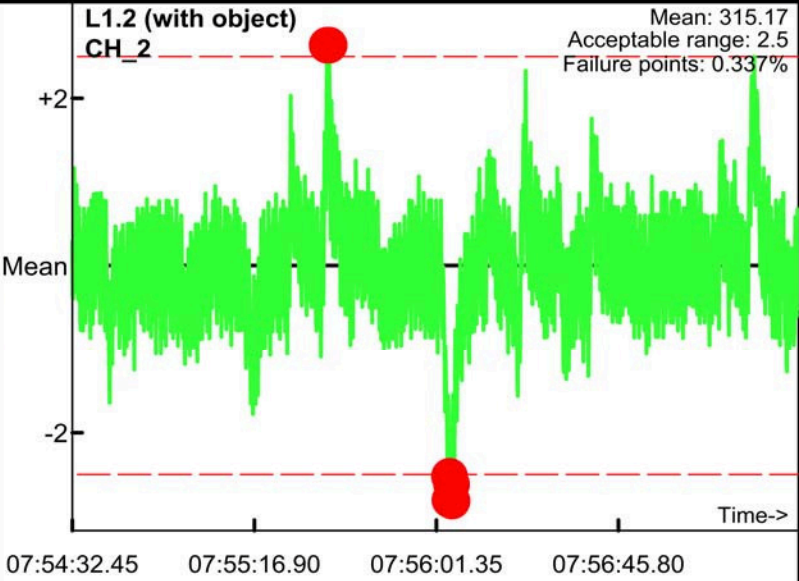
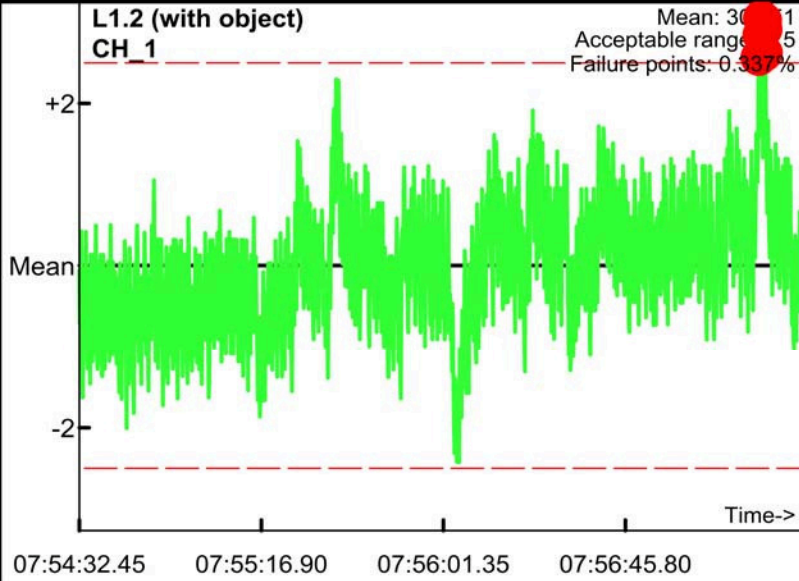
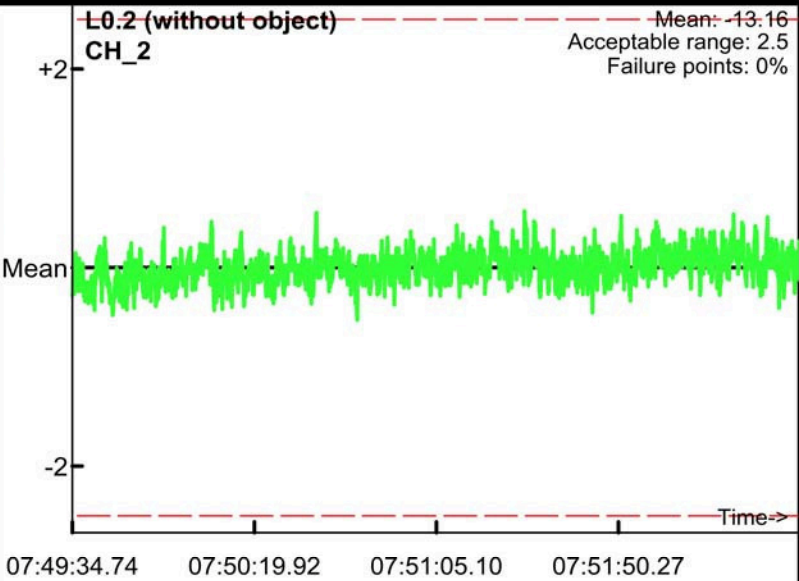
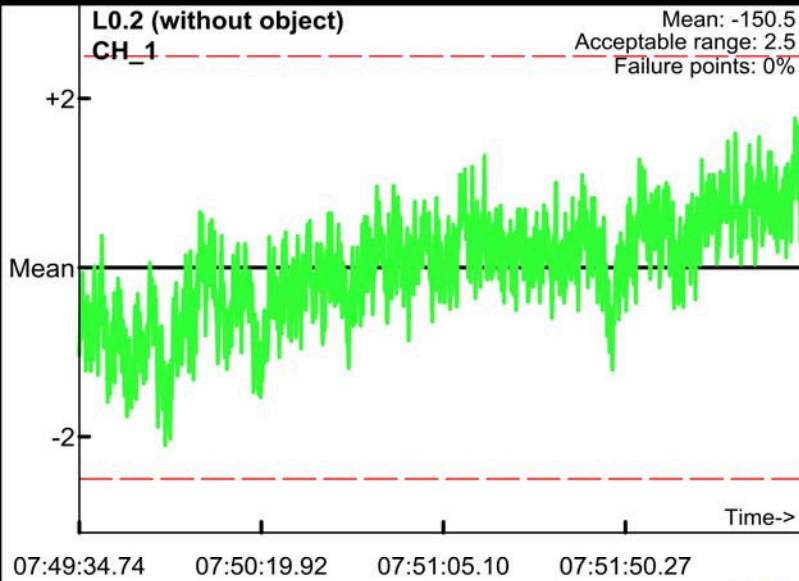

Static Calibration Test

Project: Fort Ord
Equipment: EM-61 Mark II
Grid/Location: QC Area

AM test
Operator: BG & TA
Date: 2008/06/05

● Outside range
— Acceptable limits

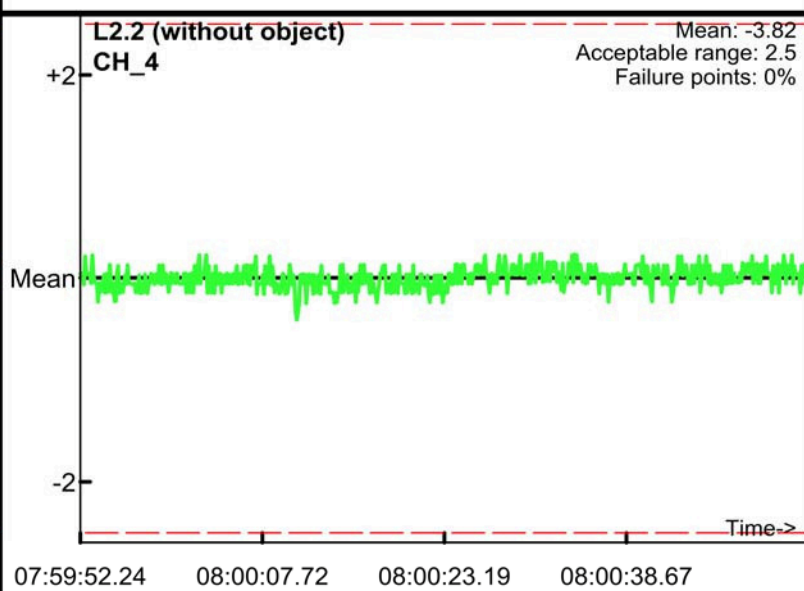
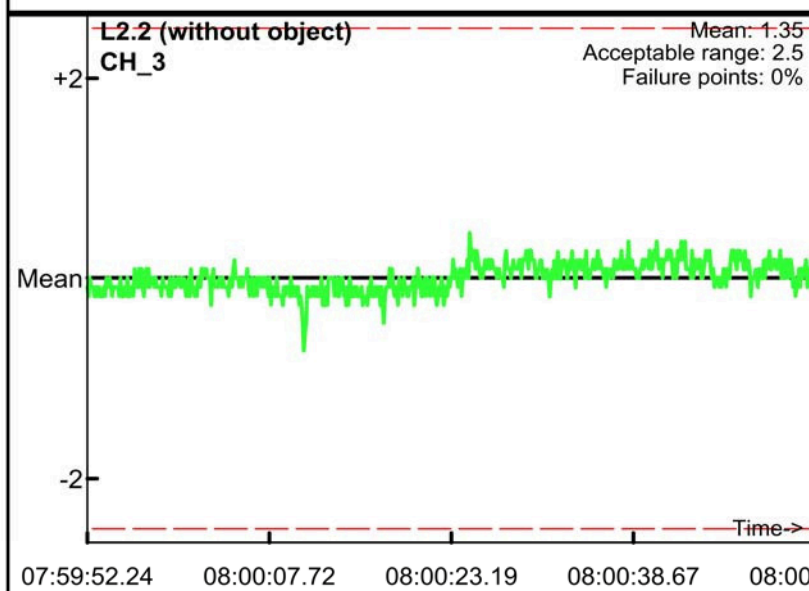
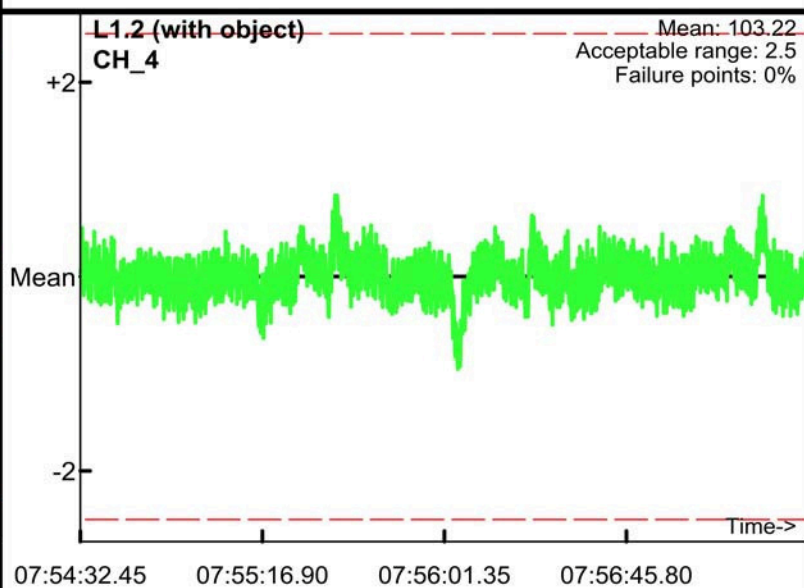
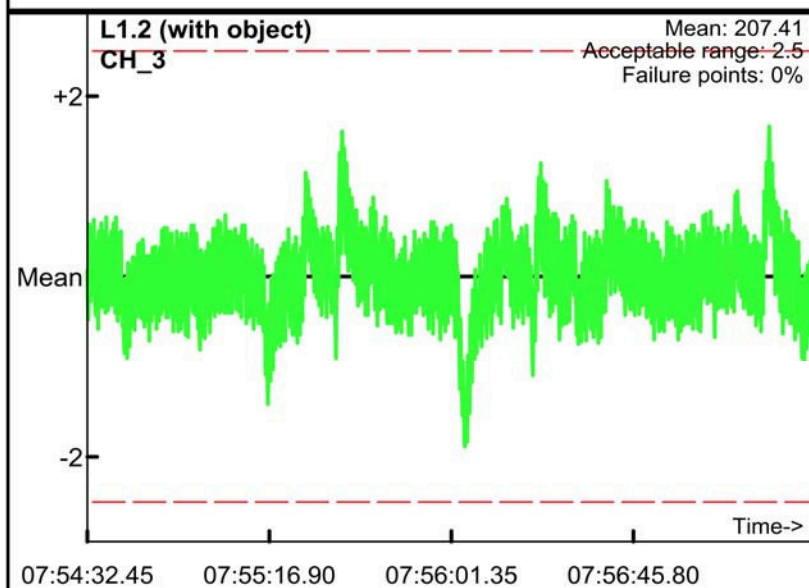
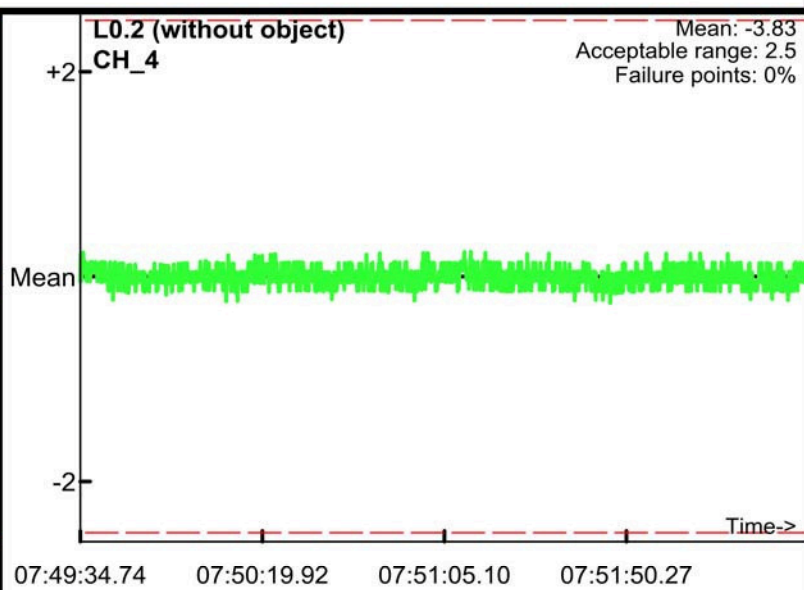
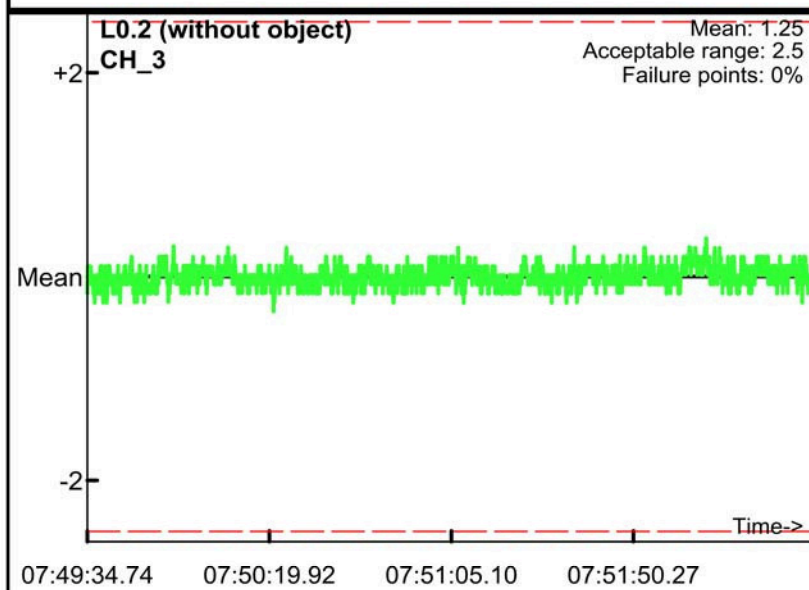

Static Calibration Test

Project: Fort Ord
Equipment: EM-61 Mark II
Grid/Location: QC Area

PM test
Operator: BG & TA
Date: 2008/06/05

● Outside range
— Acceptable limits

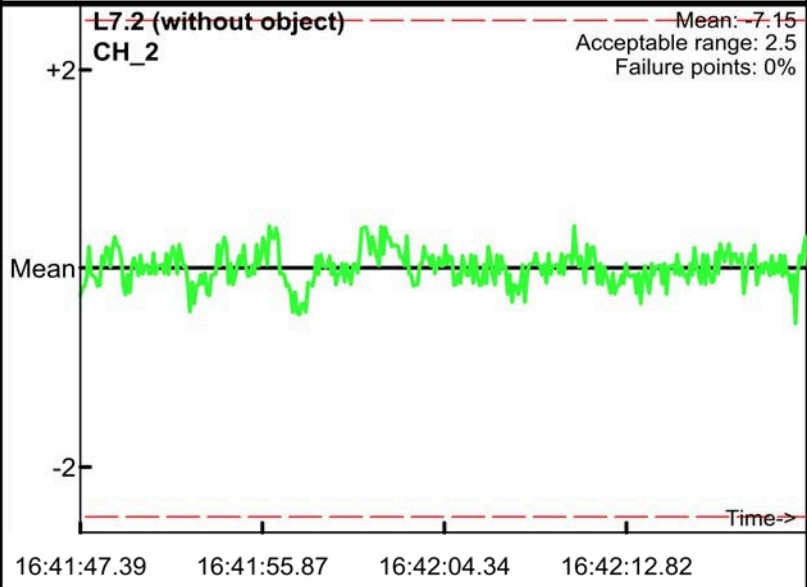
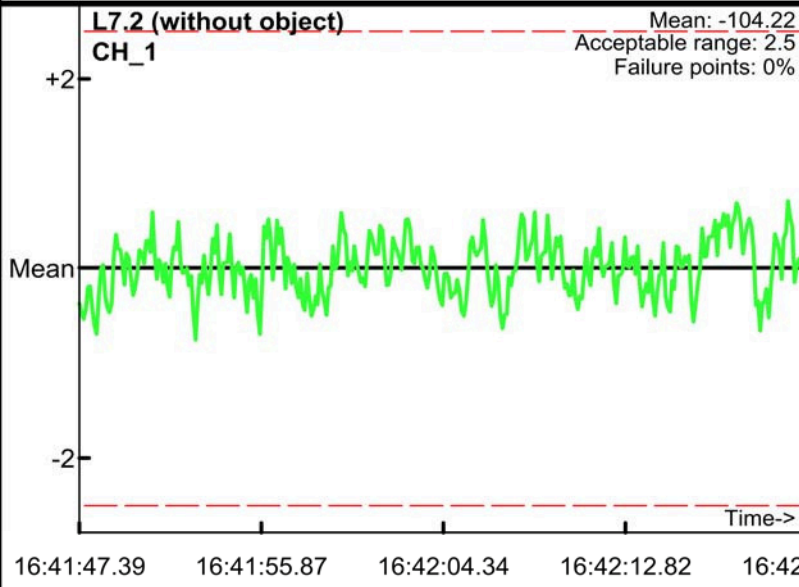
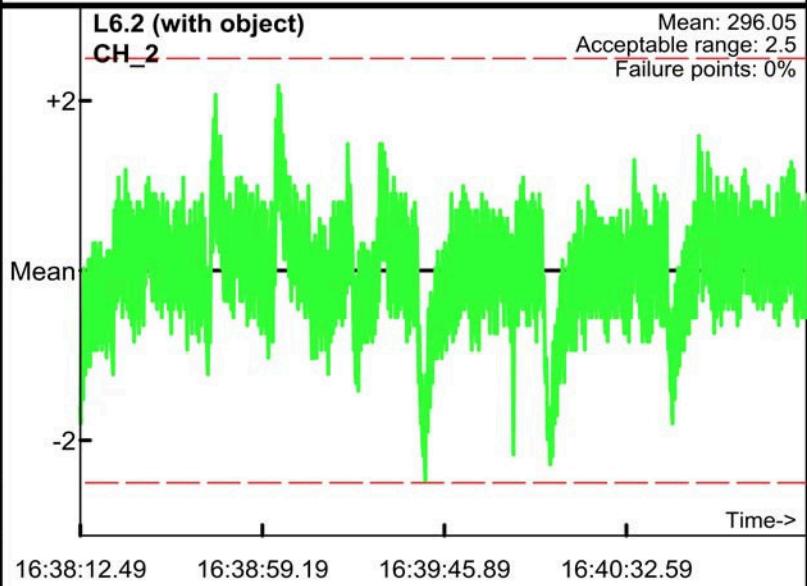
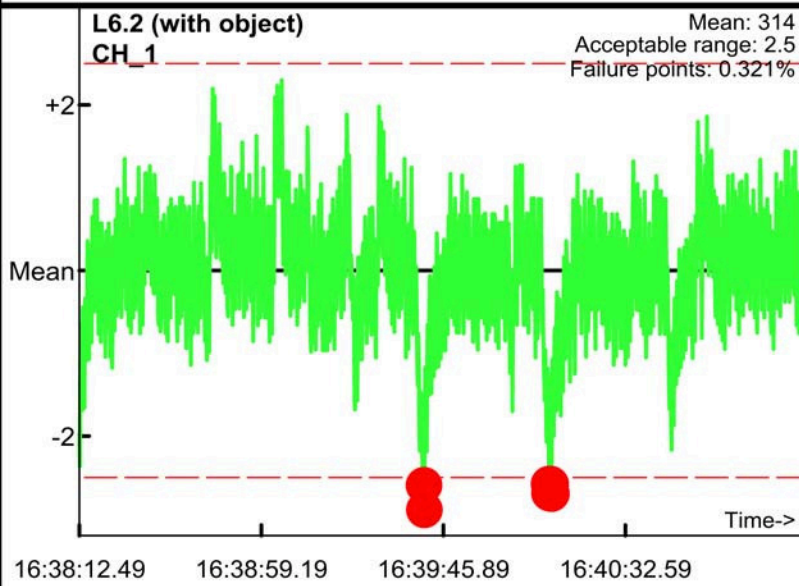
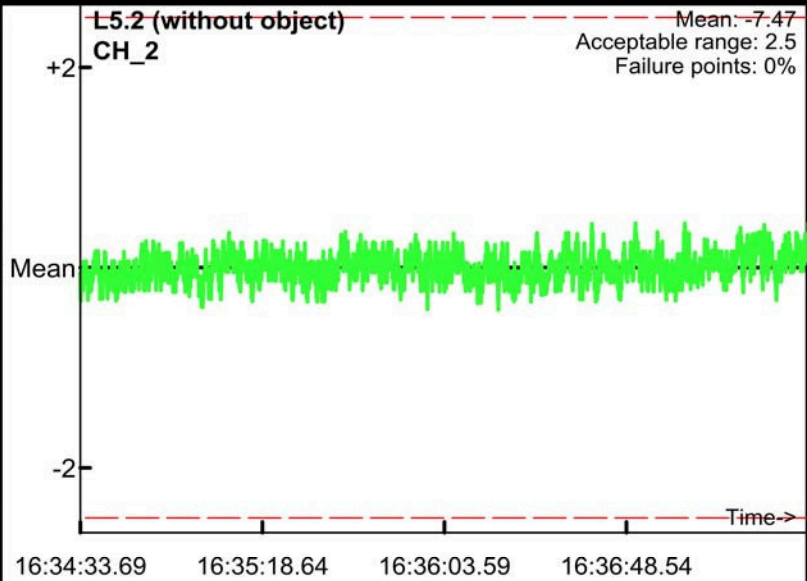
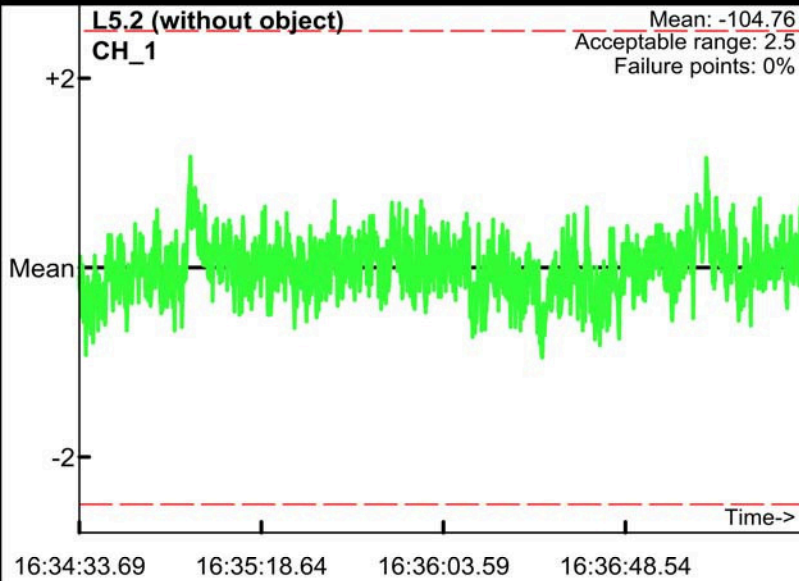

Static Calibration Test

Project: Fort Ord
Equipment: EM-61 Mark II
Grid/Location: QC Area

PM test
Operator: BG & TA
Date: 2008/06/05

● Outside range
— Acceptable limits

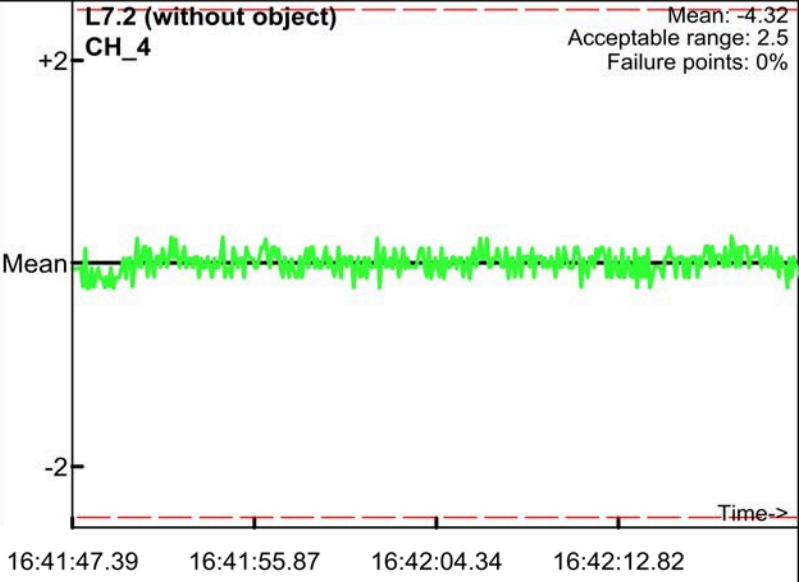
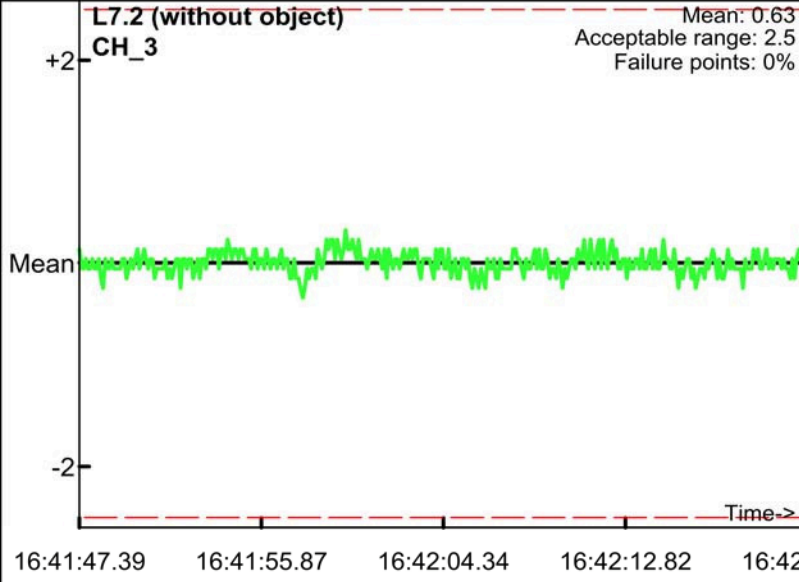
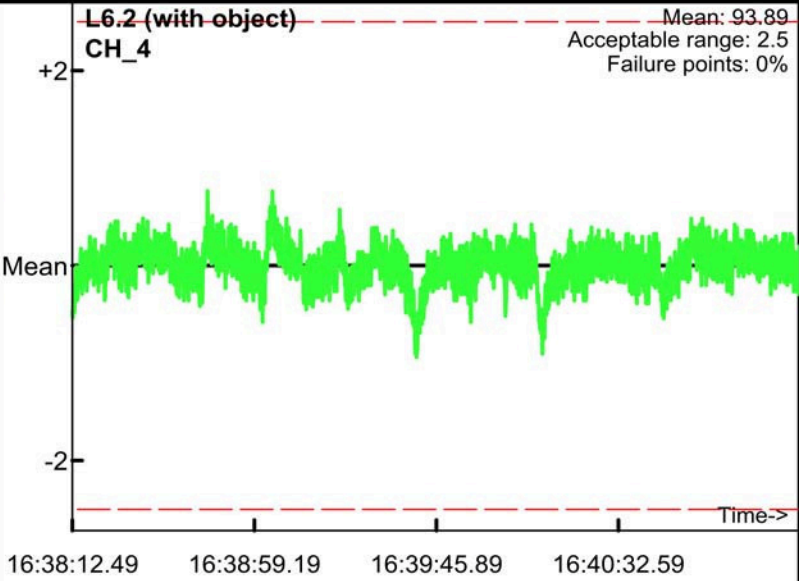
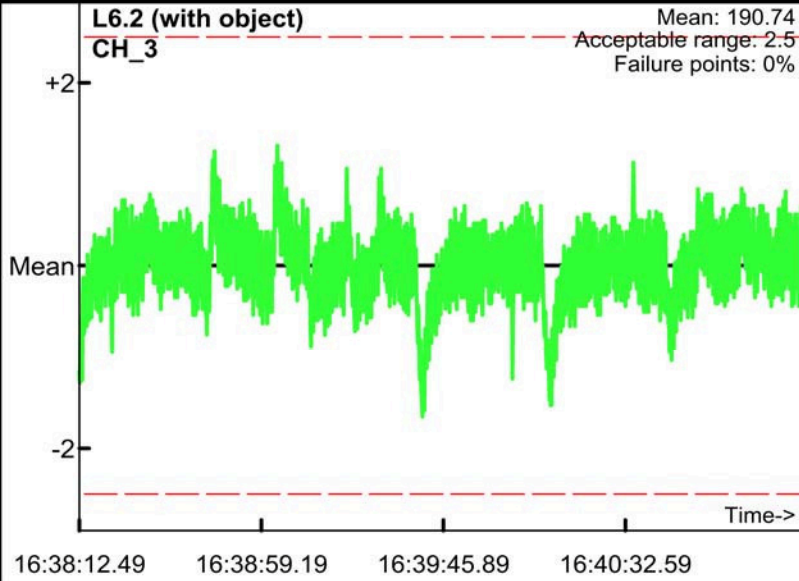
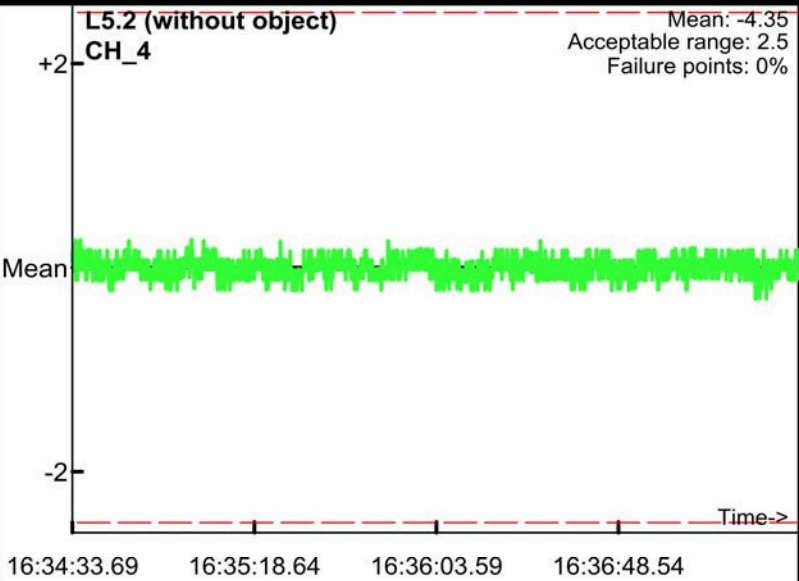
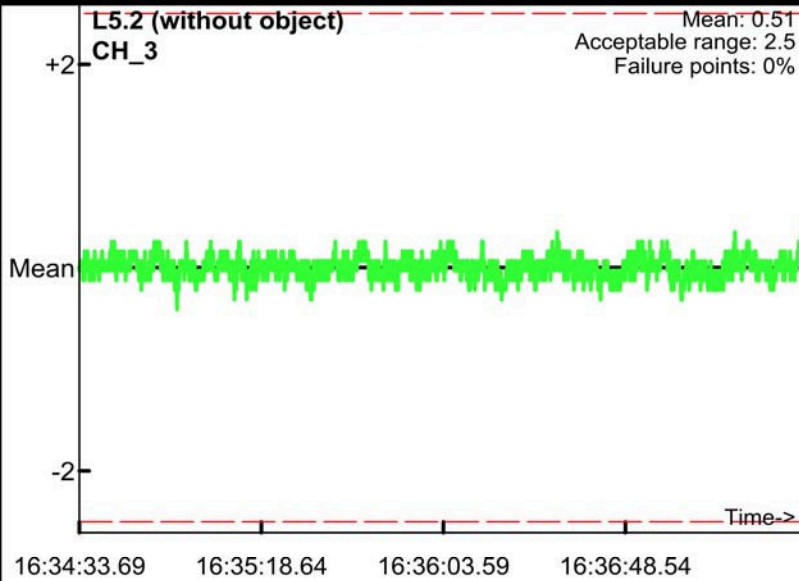

Static Calibration Test

Project: Fort Ord
Equipment: EM-61 Mark II
Grid/Location: QC Area

AM test
Operator: BG & TF
Date: 2008/06/06

● Outside range
— Acceptable limits

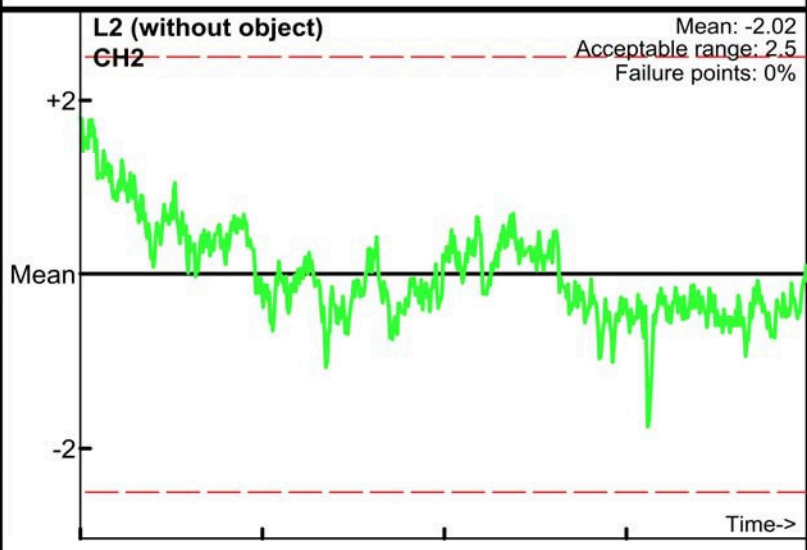
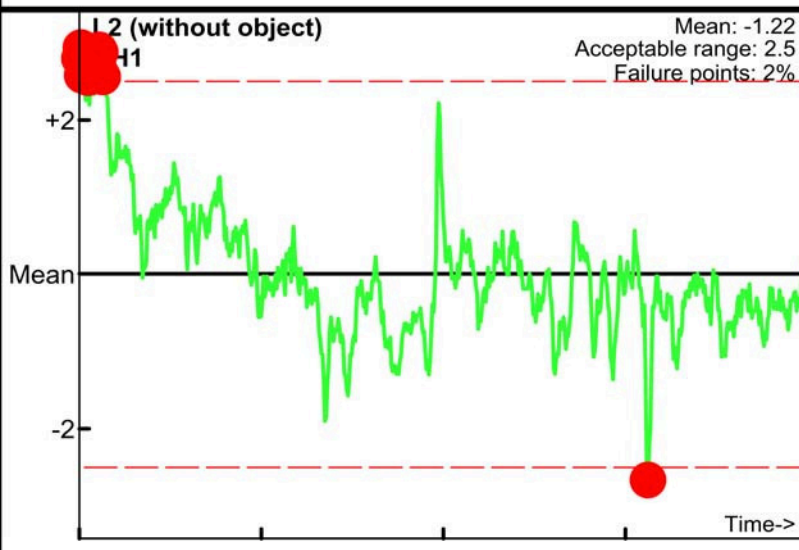
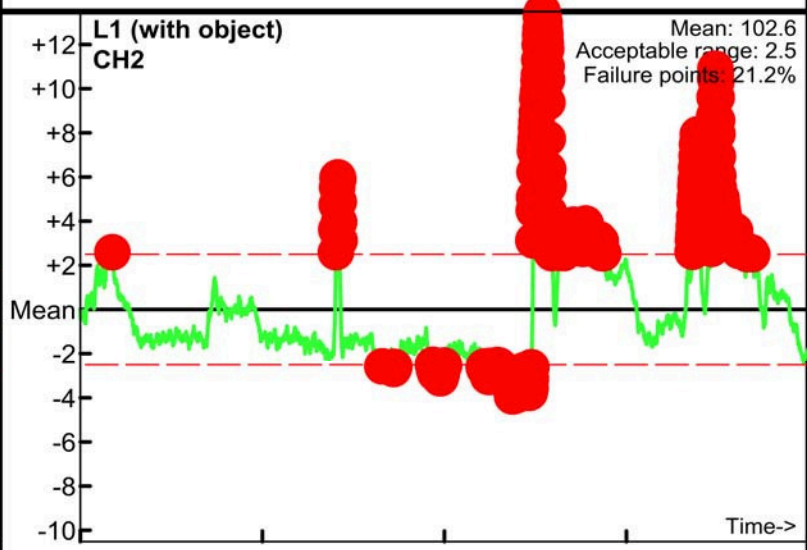
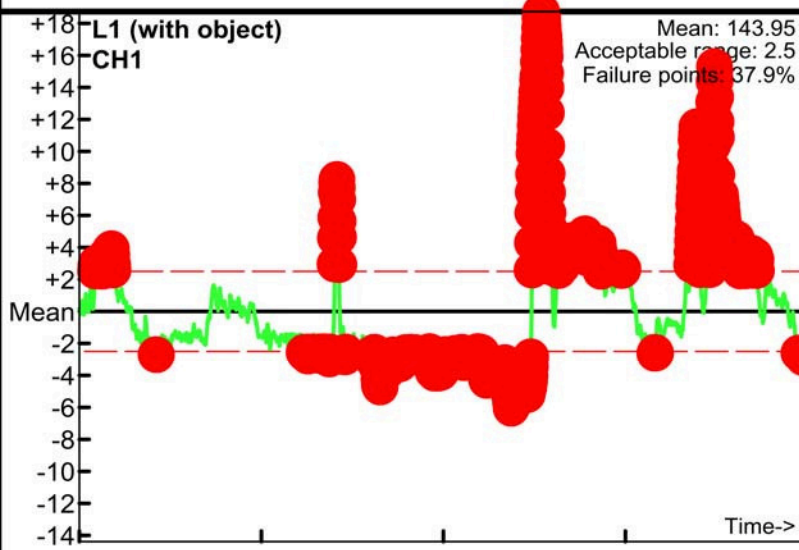
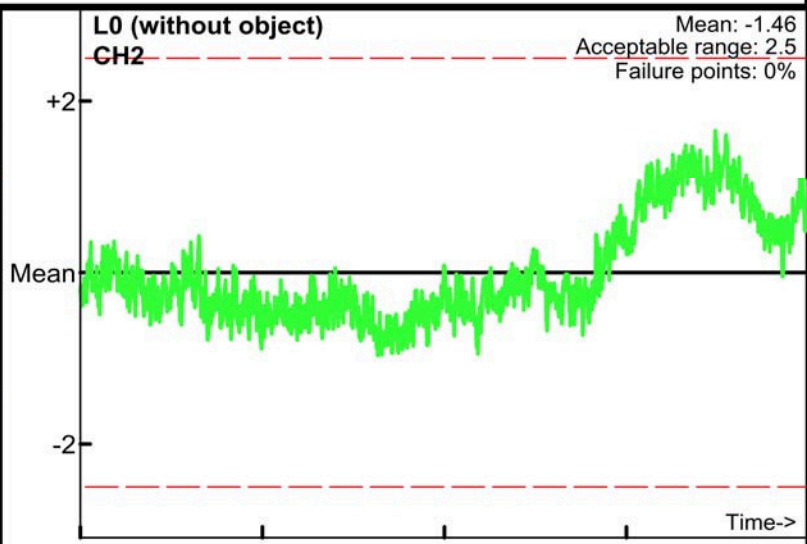
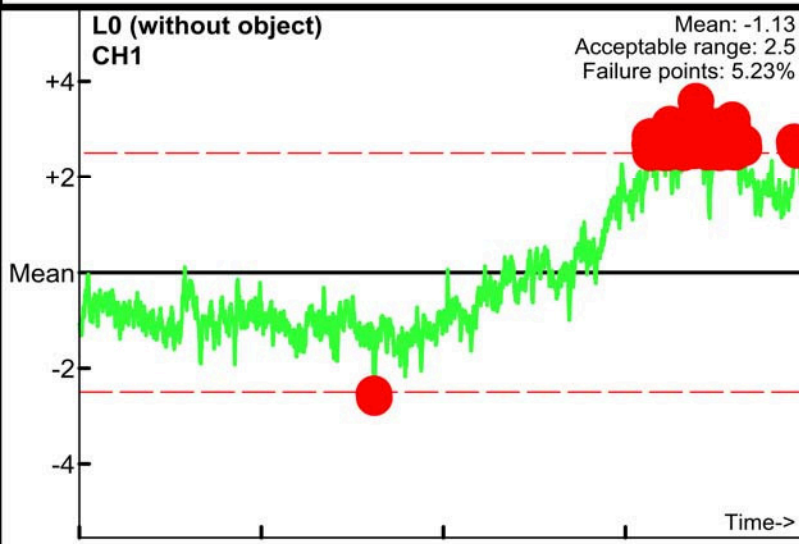

Static Calibration Test

Project: Fort Ord
Equipment: EM-61 Mark II
Grid/Location: QC Area

AM test
Operator: BG & TF
Date: 2008/06/06

● Outside range
— Acceptable limits

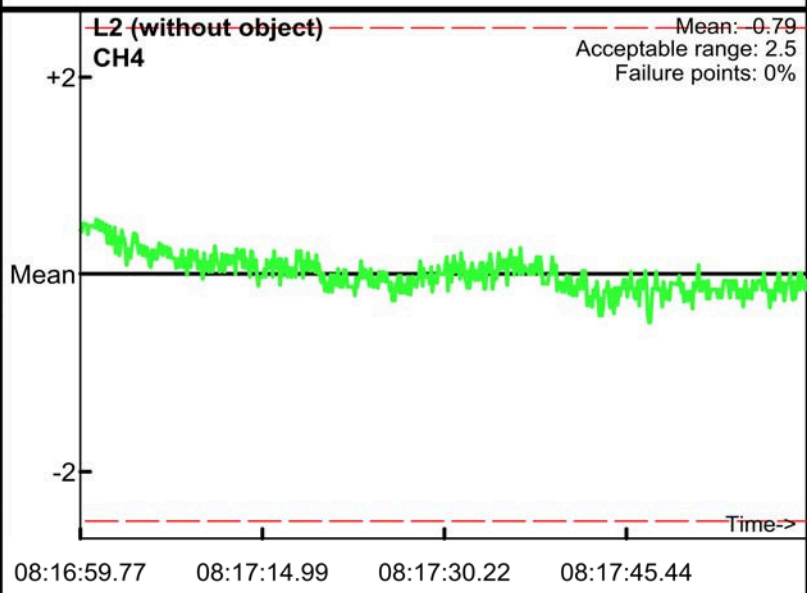
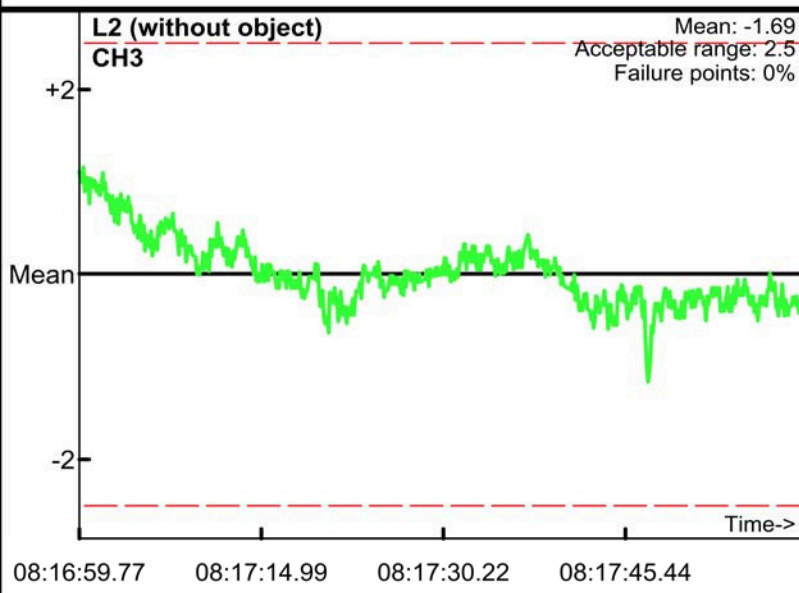
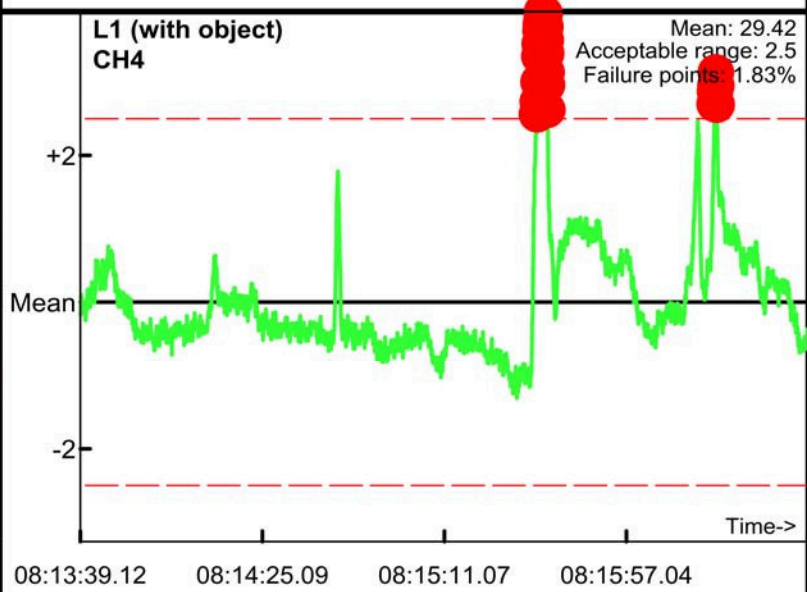
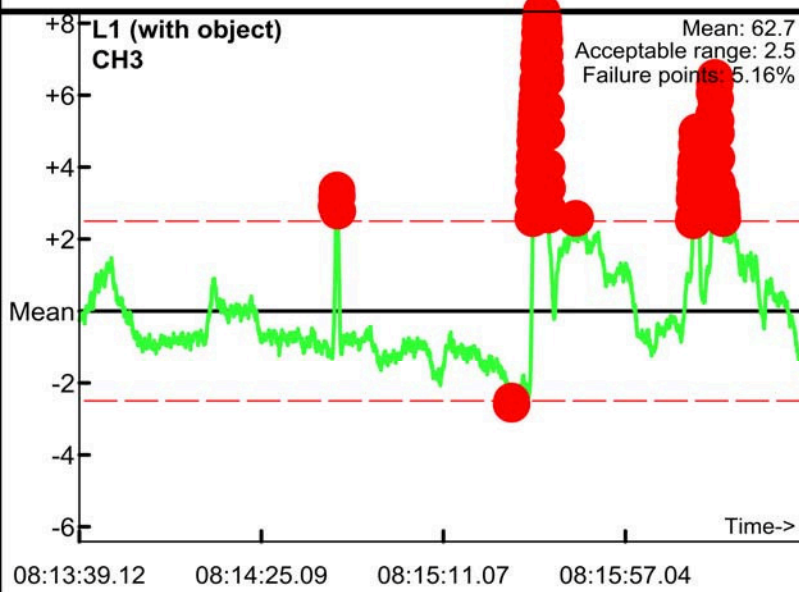
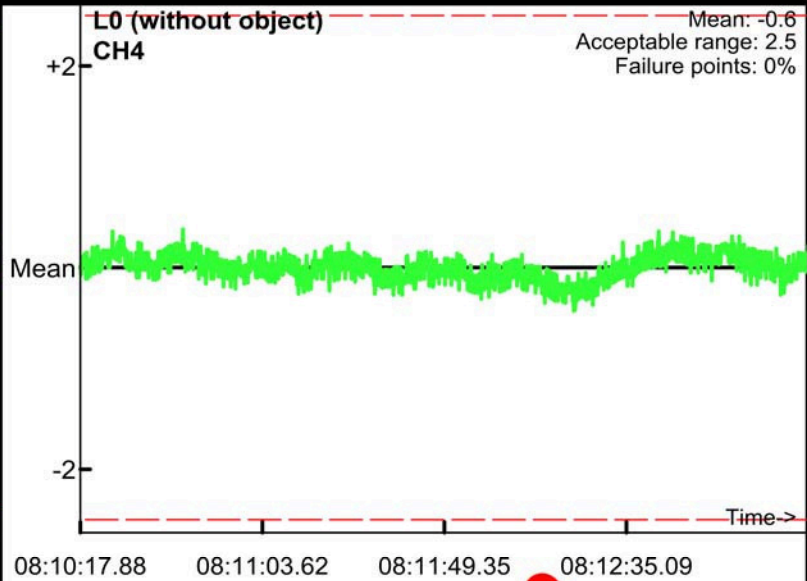
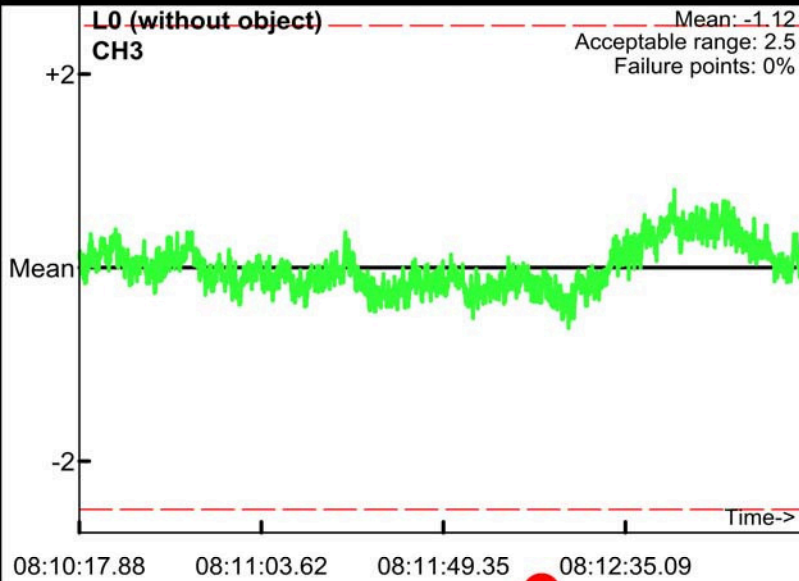

Static Calibration Test

Project: Fort Ord
Equipment: EM-61 Mark II
Grid/Location: QC Area

PM test
Operator: BG & TF
Date: 2008/06/06

● Outside range
— Acceptable limits

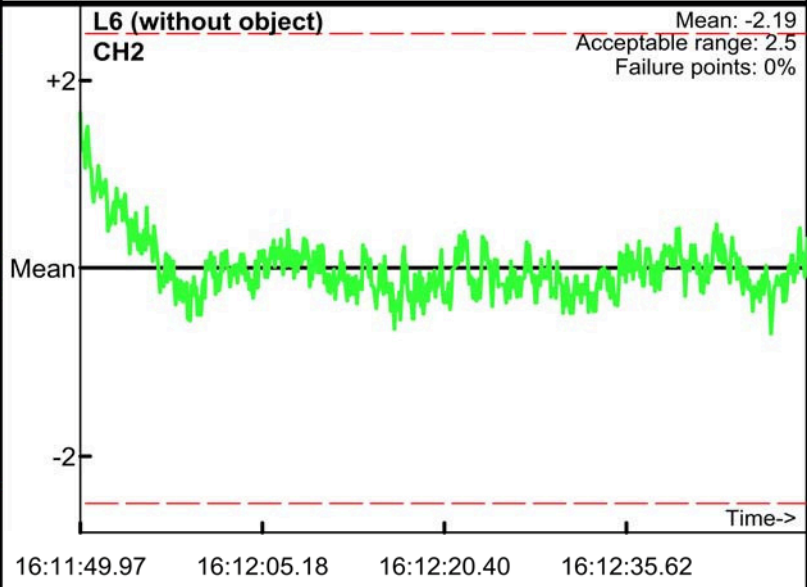
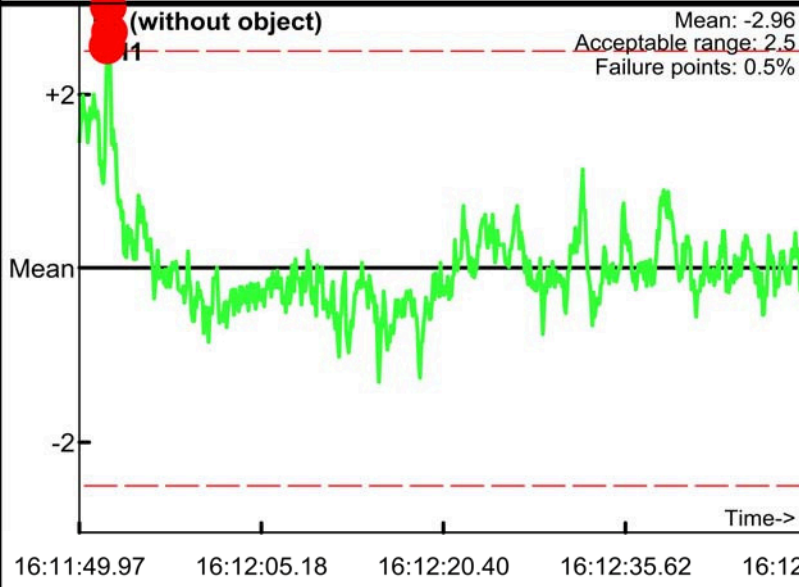
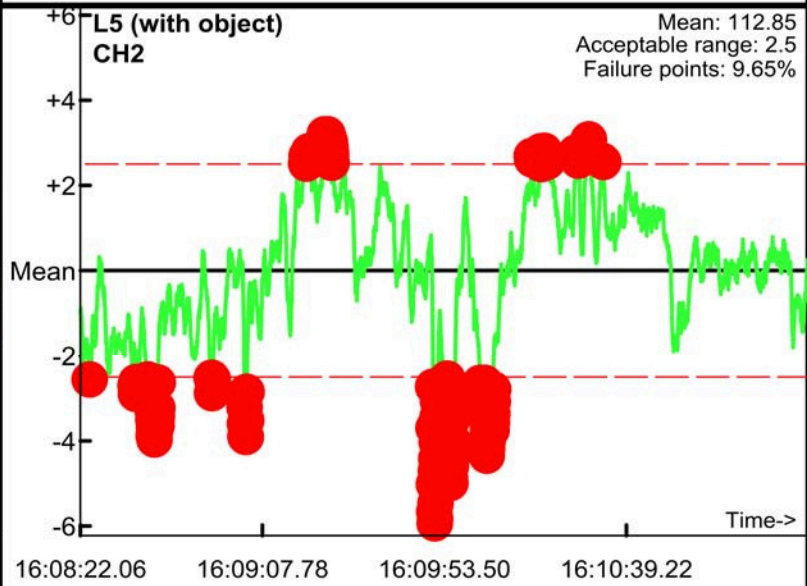
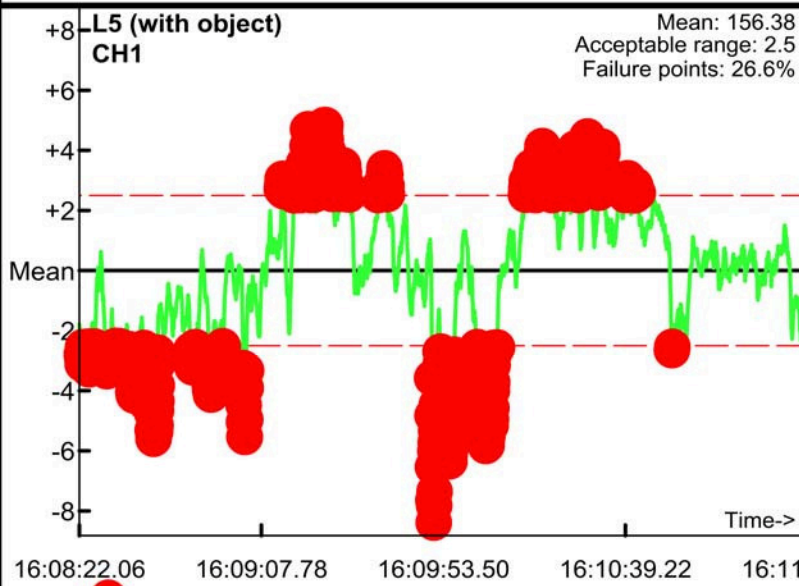
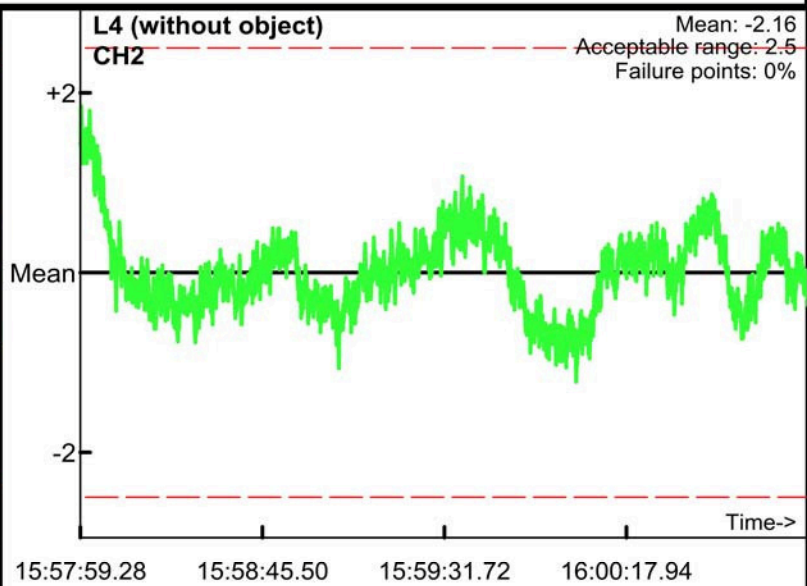
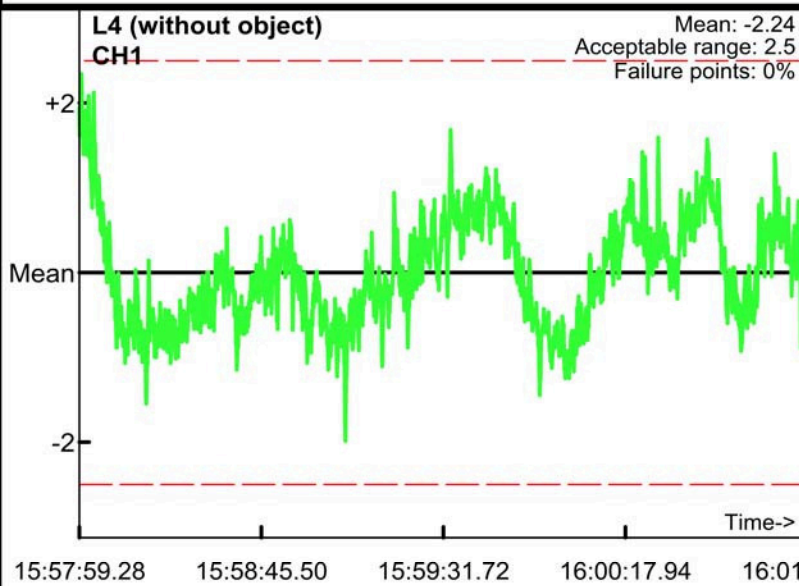

Static Calibration Test

Project: Fort Ord
Equipment: EM-61 Mark II
Grid/Location: QC Area

PM test
Operator: BG & TF
Date: 2008/06/06

● Outside range
— Acceptable limits

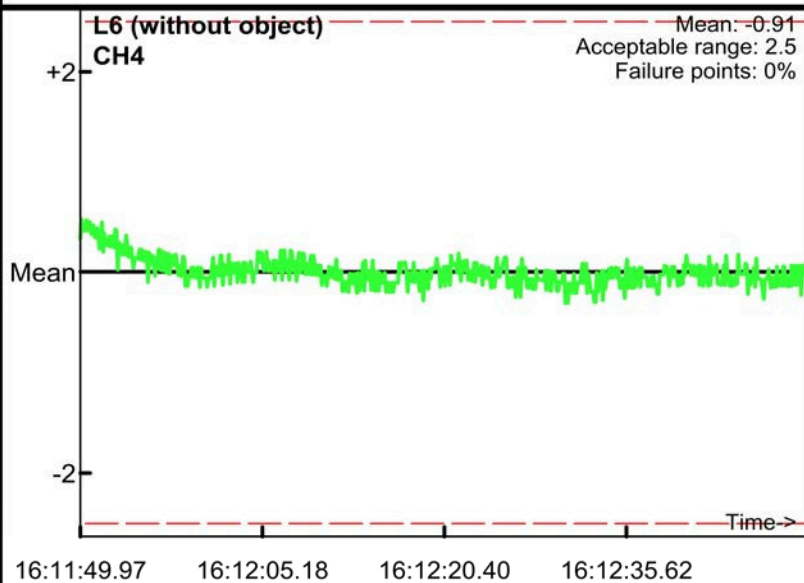
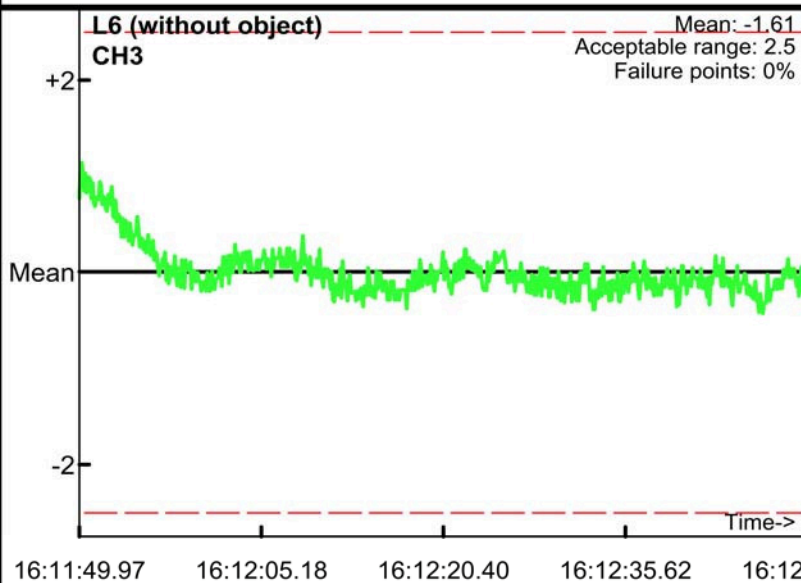
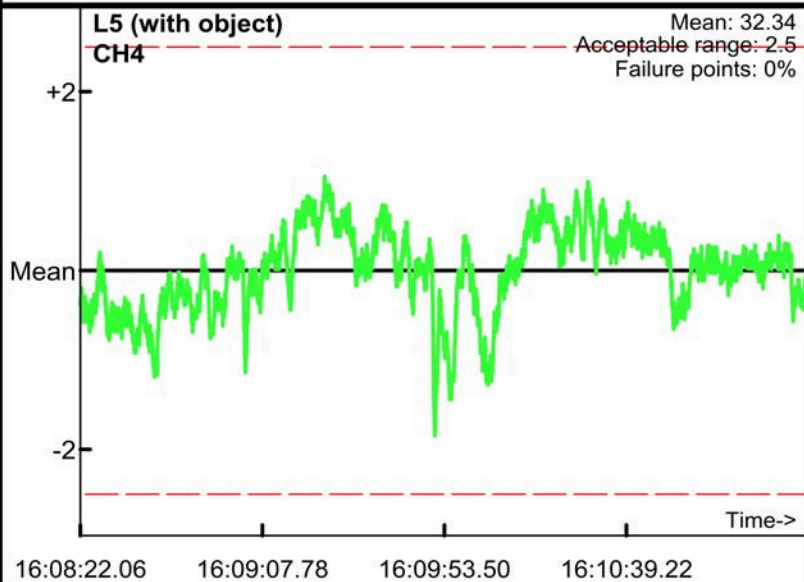
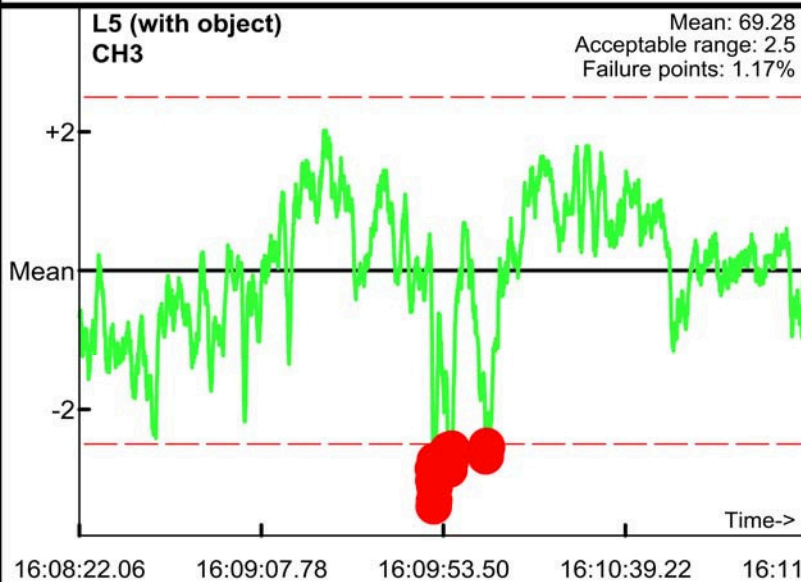
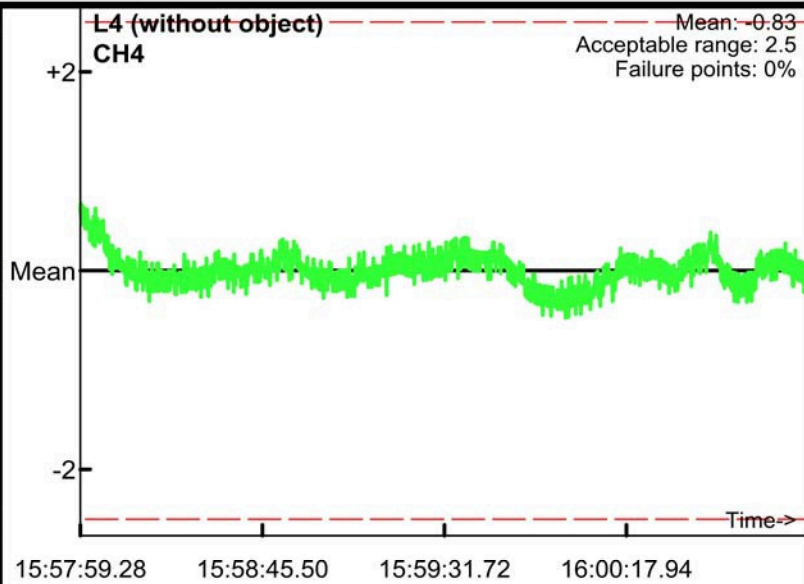
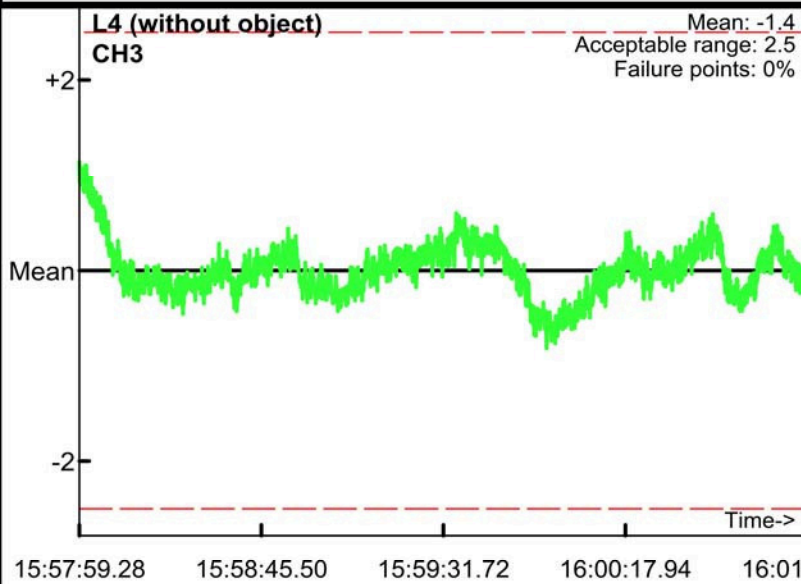

Static Calibration Test

Project: Fort Ord
Equipment: Magnetometers
Grid/Location: QC Area

AM test
Operator: BG & TA
Date: 2008/06/07

● Outside range
— Acceptable limits

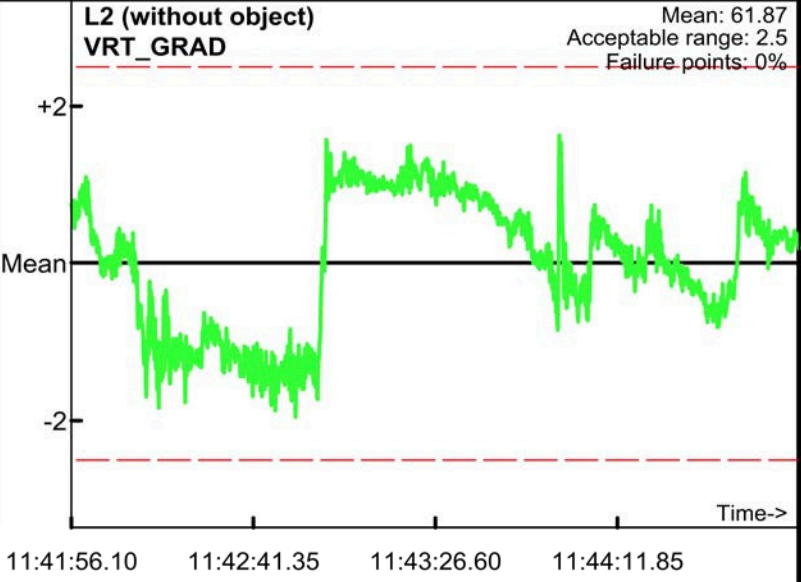
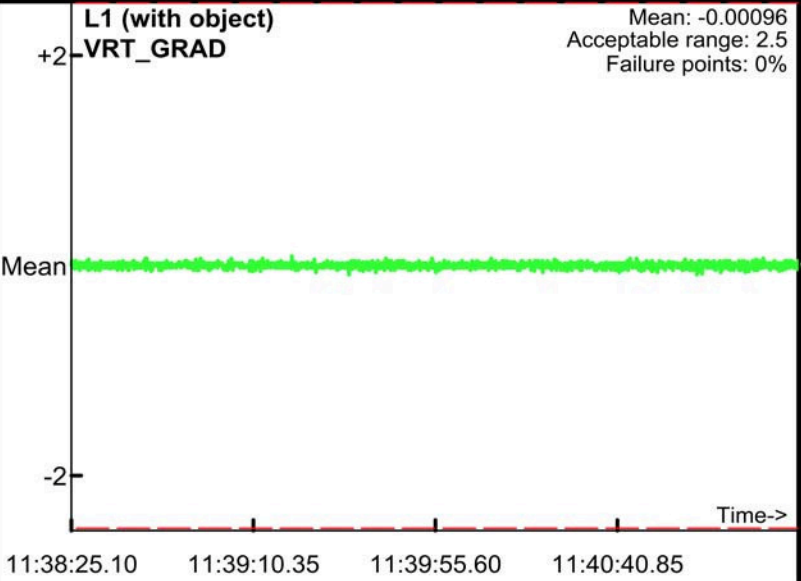
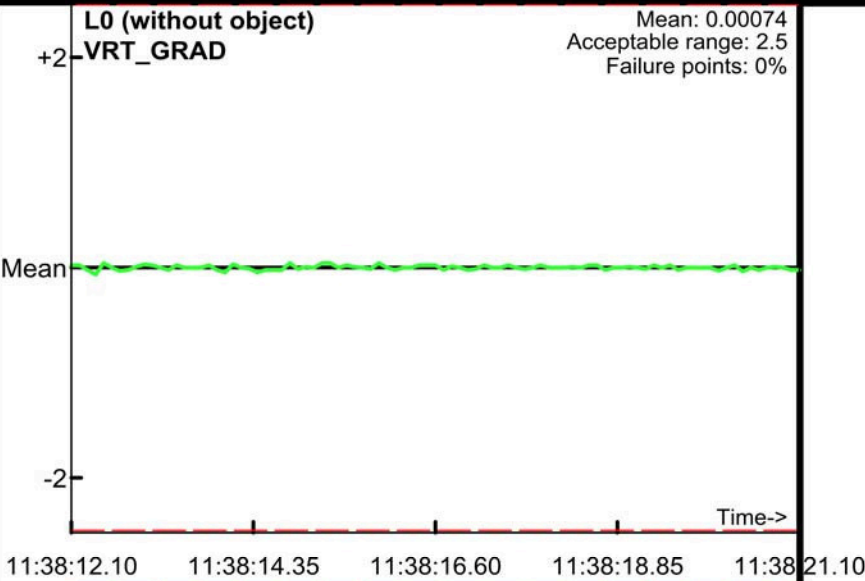

Static Calibration Test

Project: Fort Ord
Equipment: Magnetometers
Grid/Location: QC Area

● Outside range
— Acceptable limits

PM test
Operator: BG & TA
Date: 2008/06/07

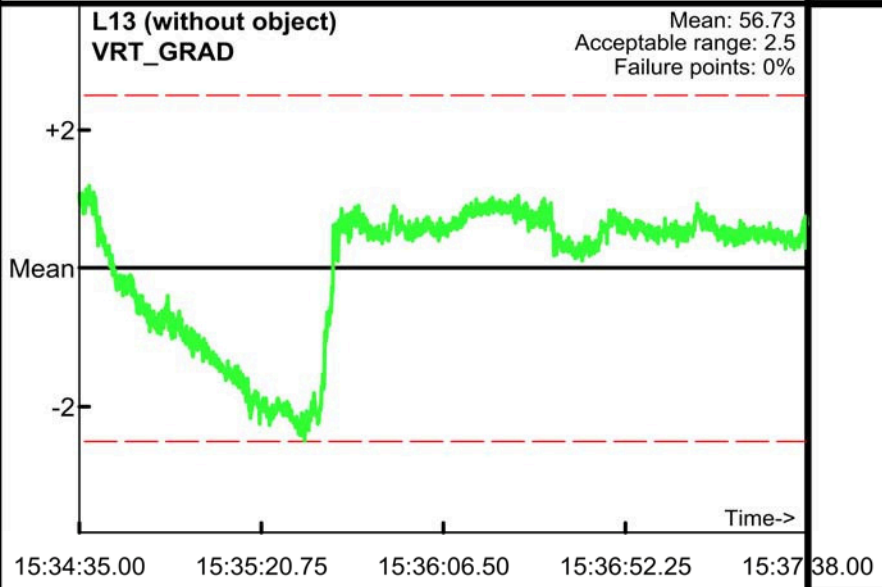
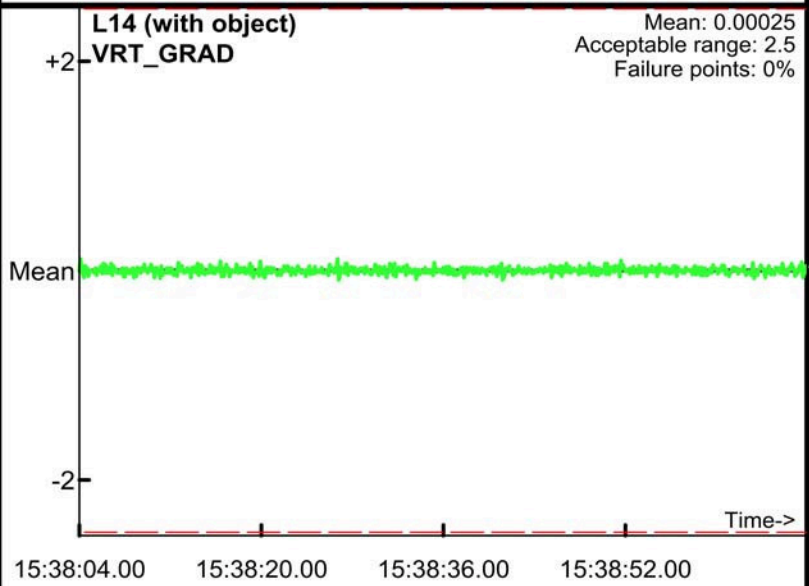
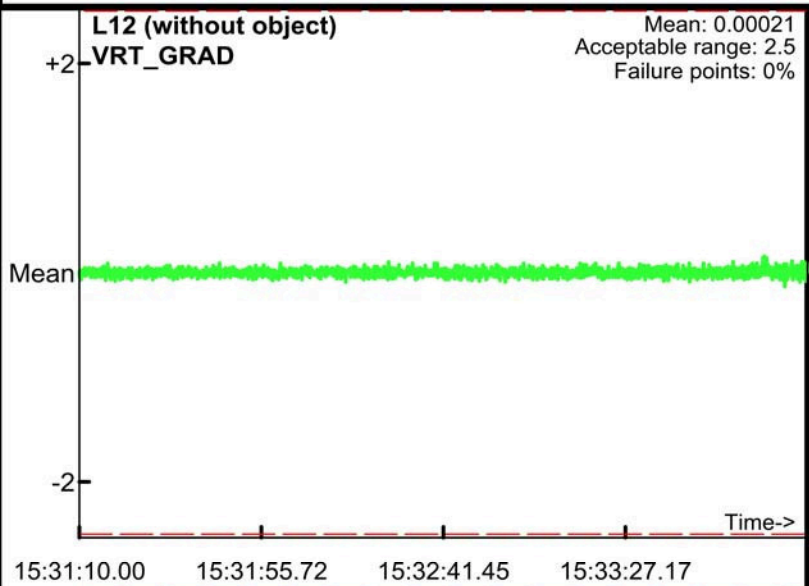

Static Calibration Test

Project: Fort Ord
Equipment: EM-61 Mark II
Grid/Location: QC Area

● Outside range
--- Acceptable limits

AM test
Operator: BG & TA
Date: 2008/06/11

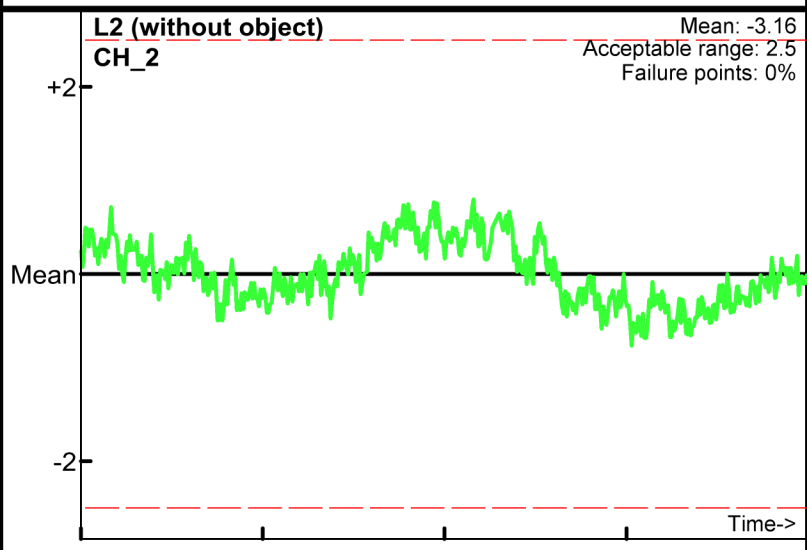
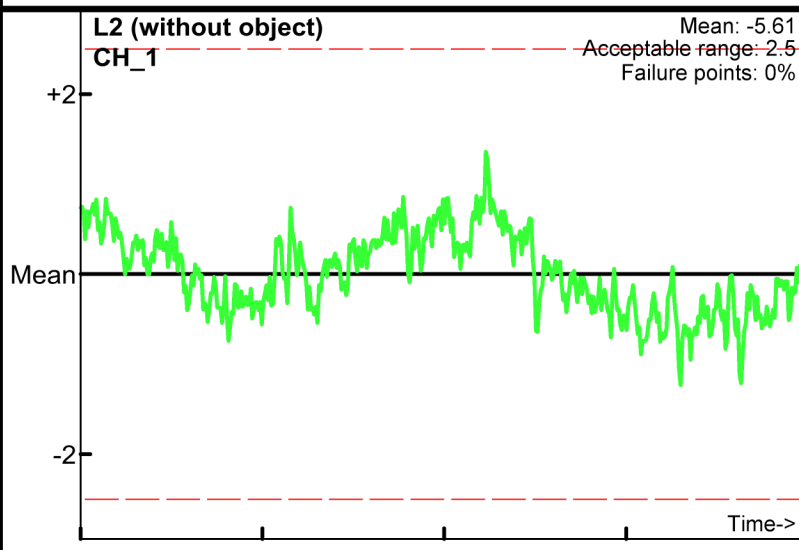
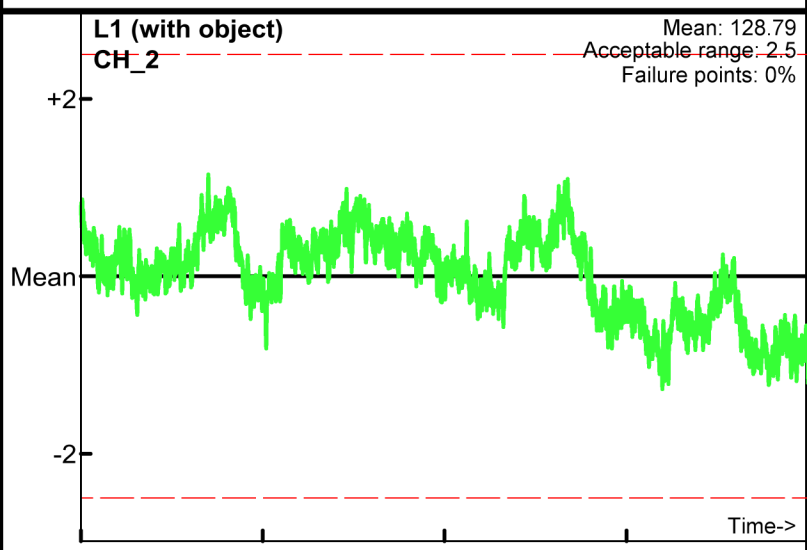
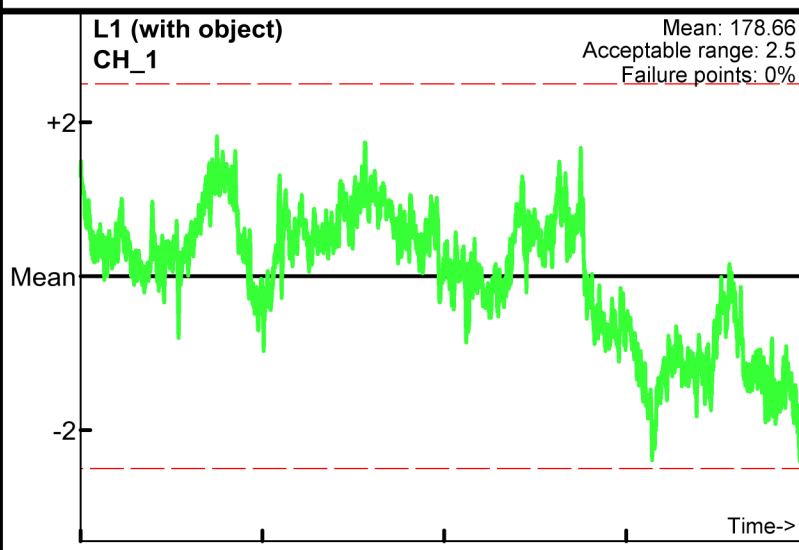
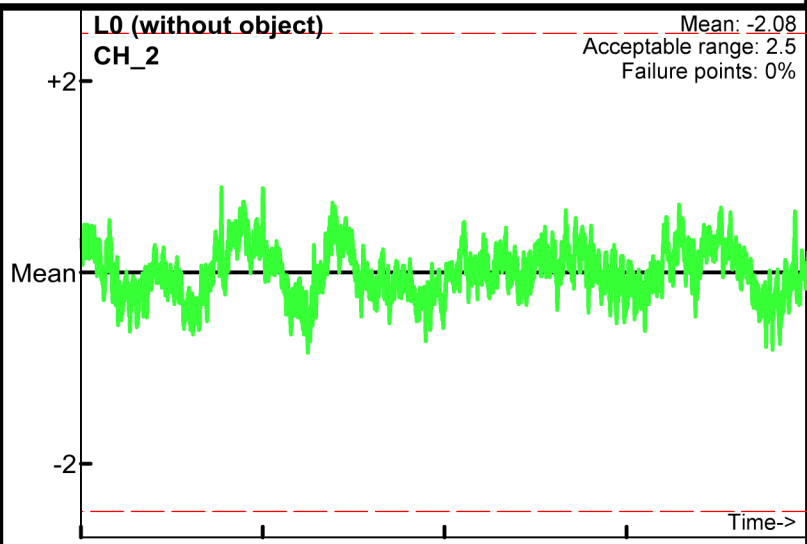
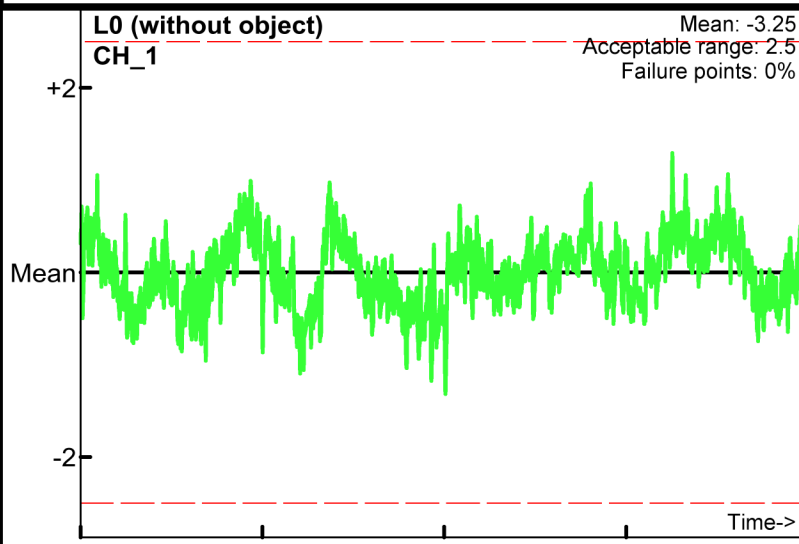

Static Calibration Test

Project: Fort Ord
Equipment: EM-61 Mark II
Grid/Location: QC Area

● Outside range
- - - Acceptable limits

AM test
Operator: BG & TA
Date: 2008/06/11

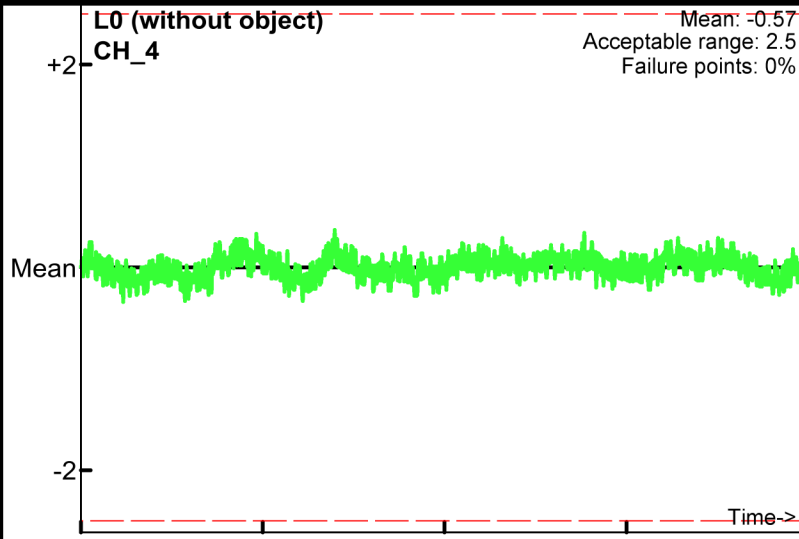
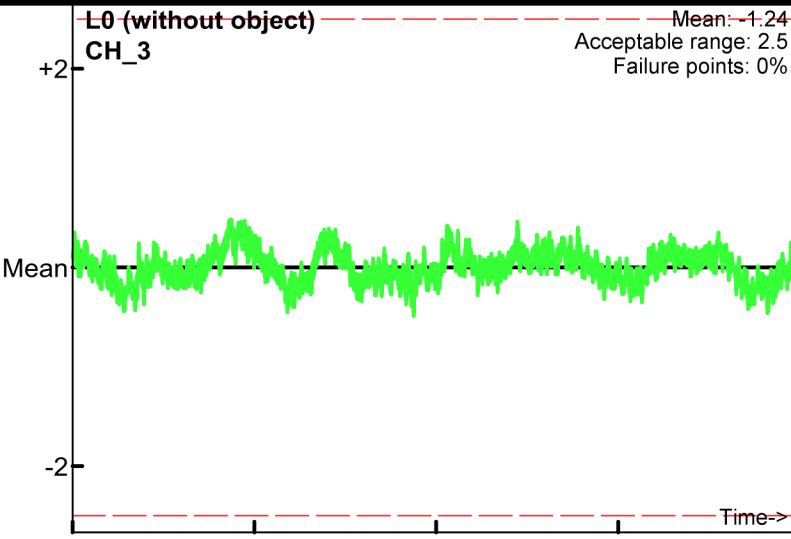

08:47:55.51 08:48:46.64 08:49:37.78 08:50:28.92

08:47:55.51 08:48:46.64 08:49:37.78 08:50:28.92

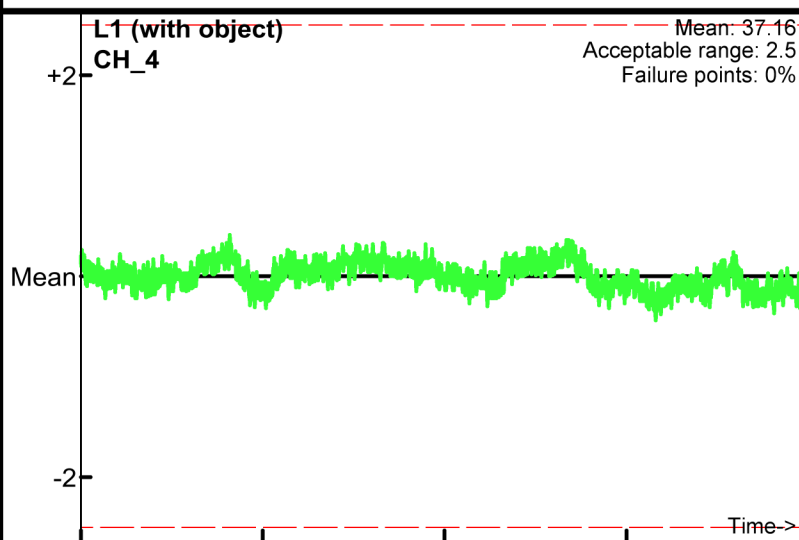
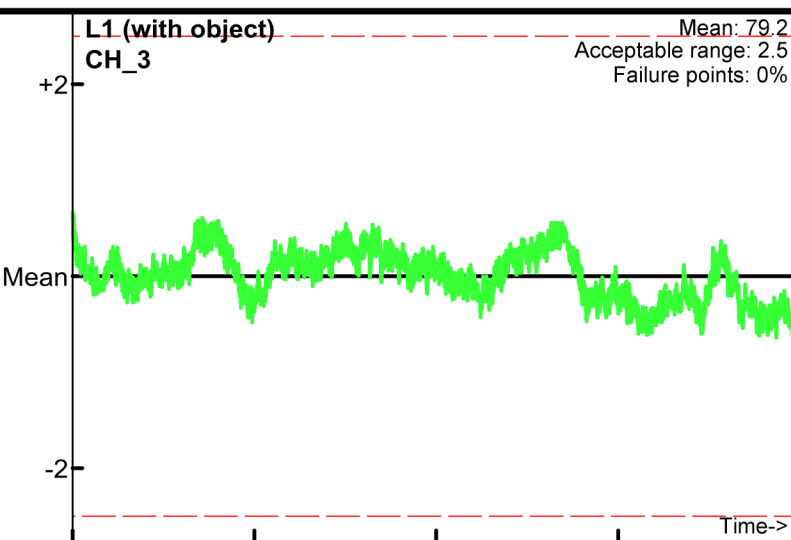

08:52:18.60 08:53:09.72 08:54:00.85 08:54:51.97 08:55

08:52:18.60 08:53:09.72 08:54:00.85 08:54:51.97 08:55

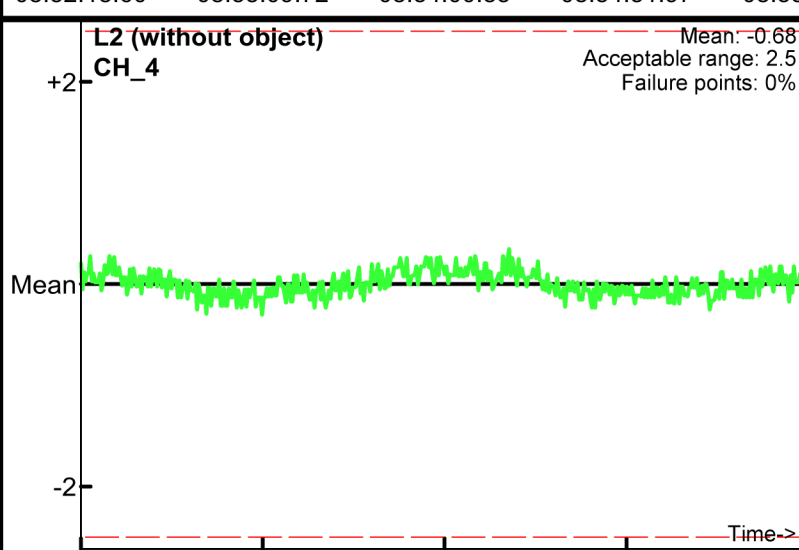
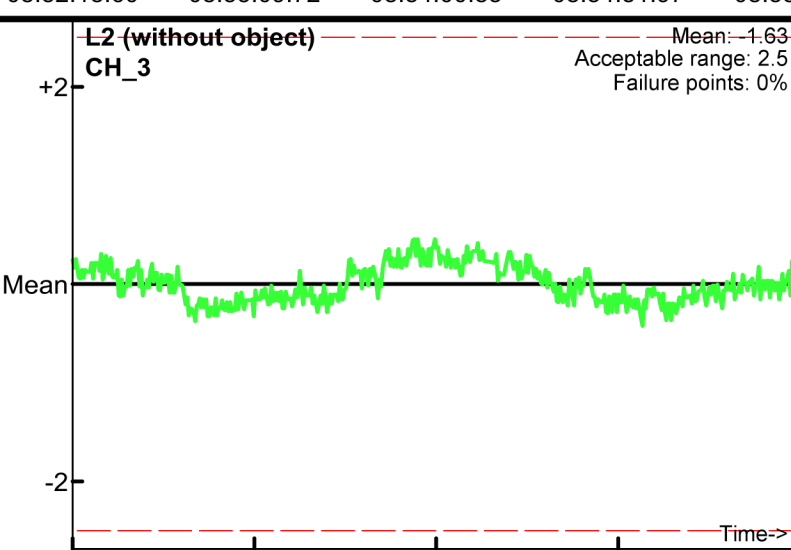

08:56:32.76 08:56:44.32 08:56:55.87 08:57:07.42

08:56:32.76 08:56:44.32 08:56:55.87 08:57:07.42

Static Calibration Test

Project: Fort Ord
Equipment: EM-61 Mark II
Grid/Location: QC Area

PM test
Operator: BG & TA
Date: 2008/06/11

● Outside range
— Acceptable limits

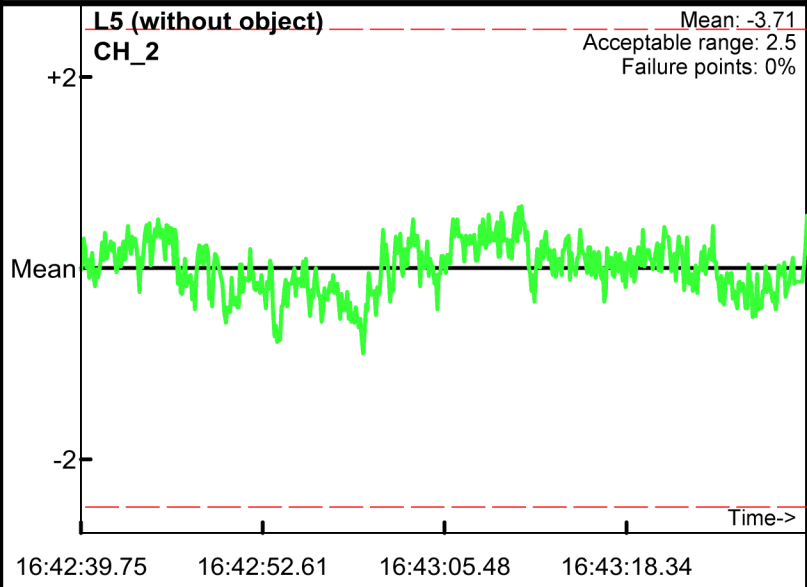
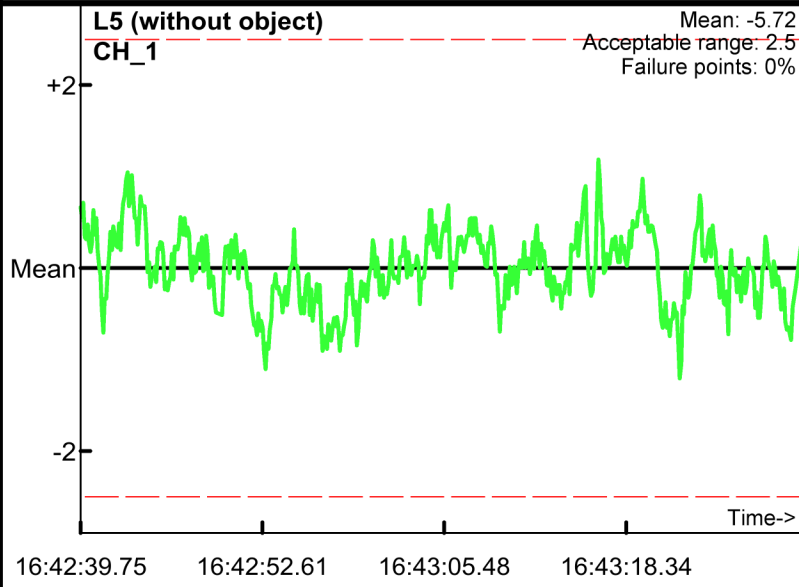
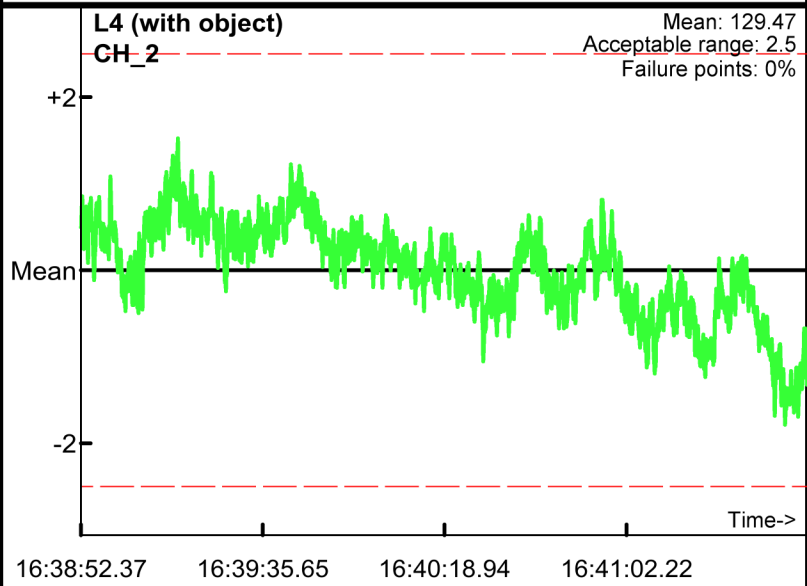
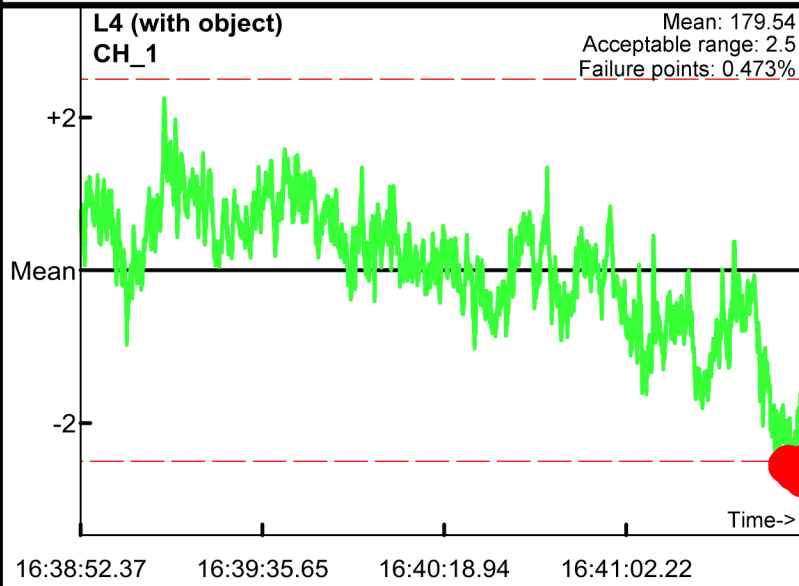
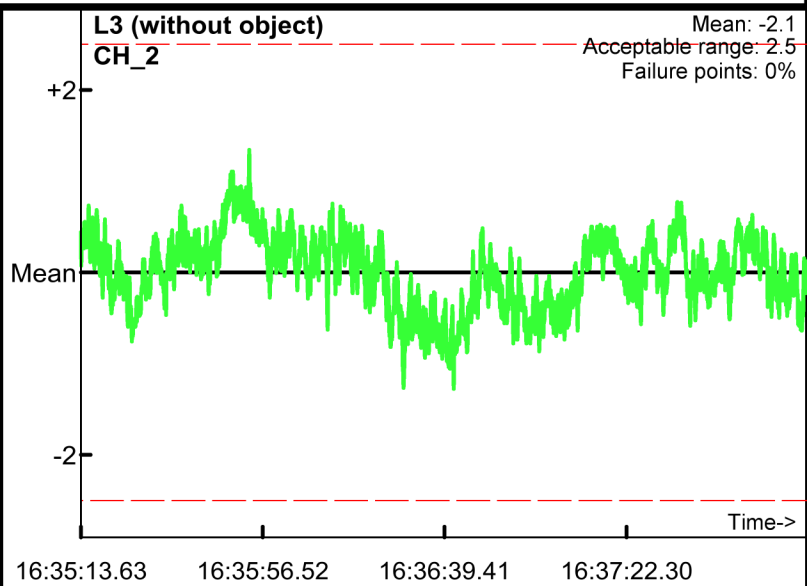
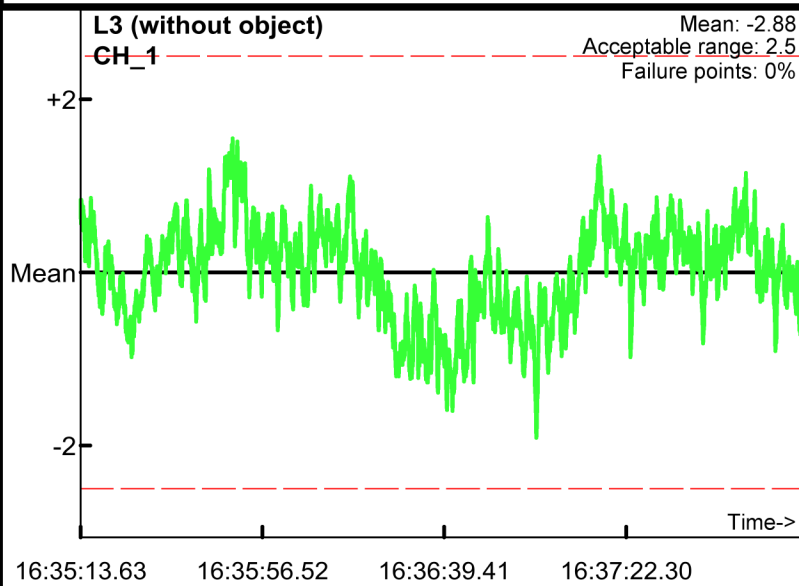

Static Calibration Test

Project: Fort Ord
Equipment: EM-61 Mark II
Grid/Location: QC Area

● Outside range
--- Acceptable limits

PM test
Operator: BG & TA
Date: 2008/06/11

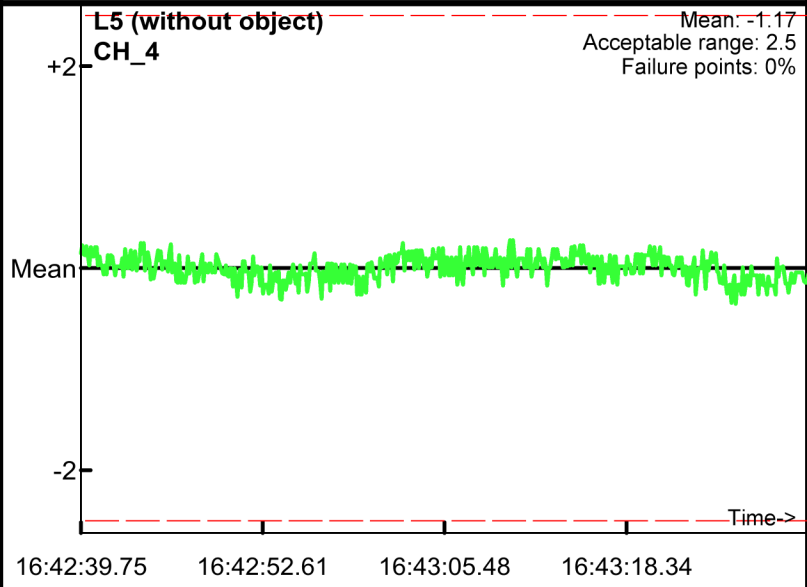
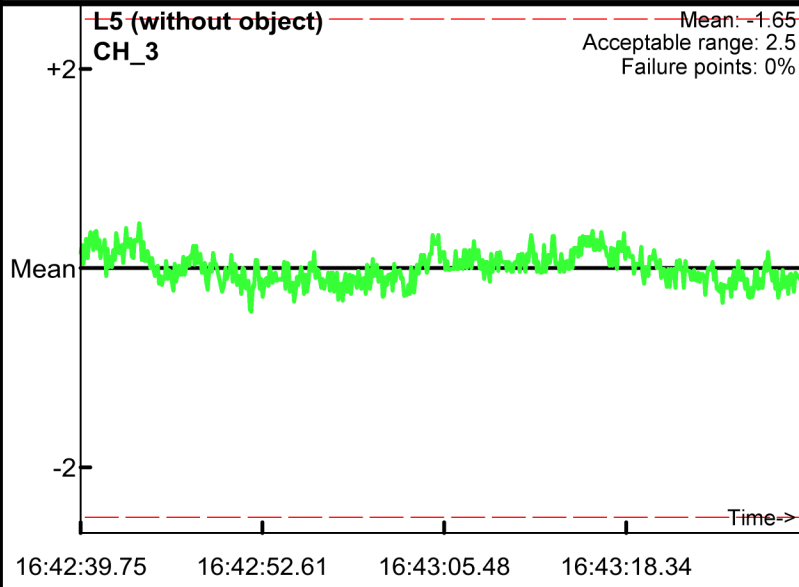
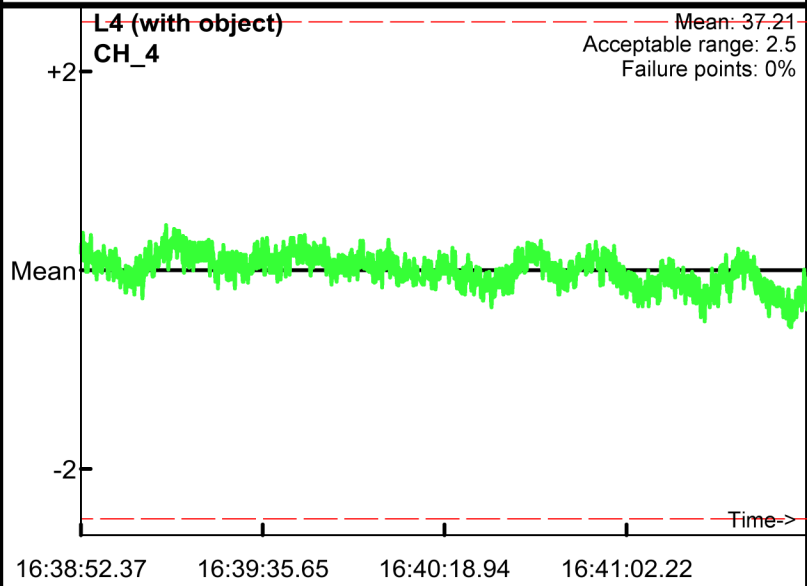
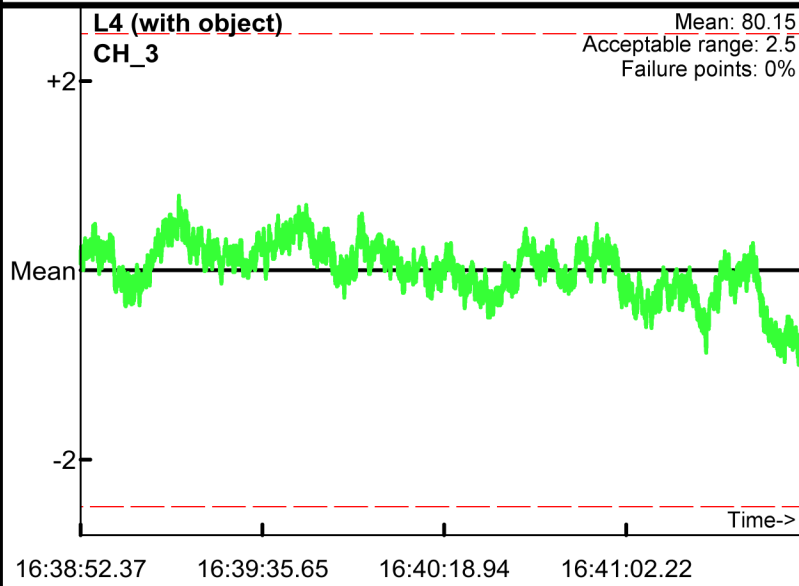
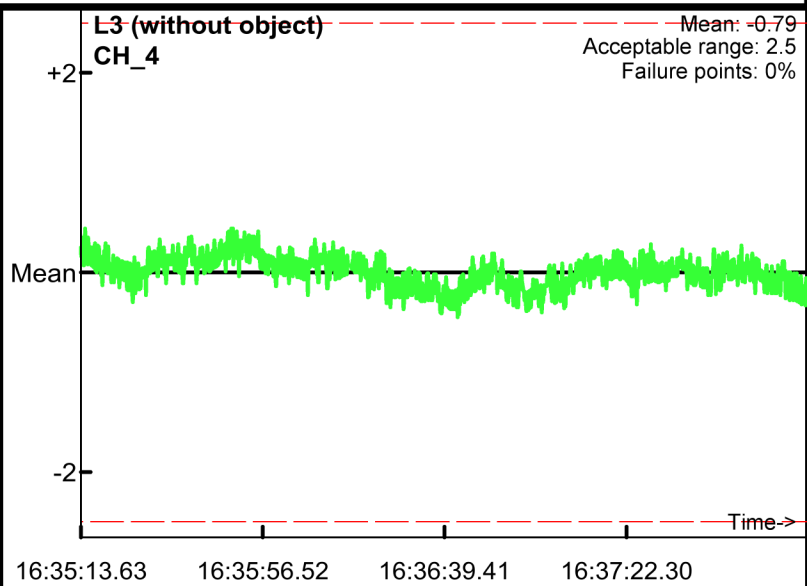
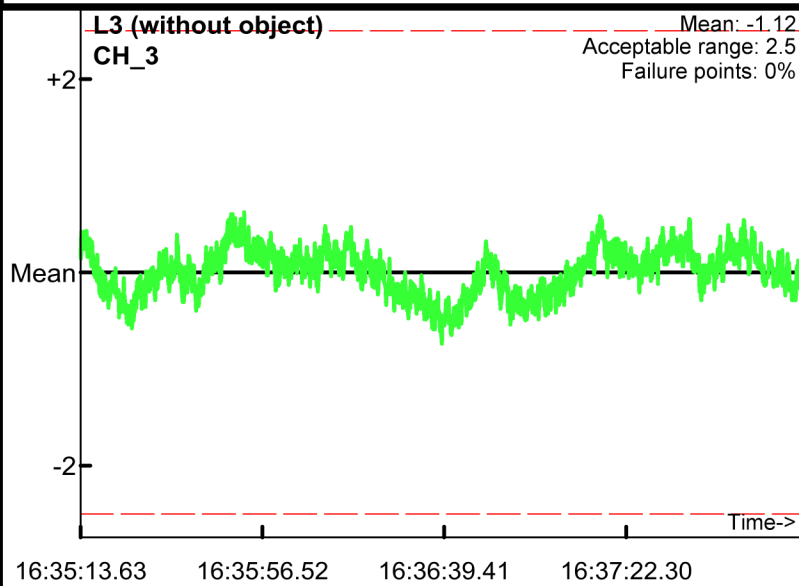

Static Calibration Test

Project: Fort Ord
Equipment: EM-61 Mark II
Grid/Location: QC Area

AM test
Operator: BG & TA
Date: 2008/06/16

● Outside range
--- Acceptable limits

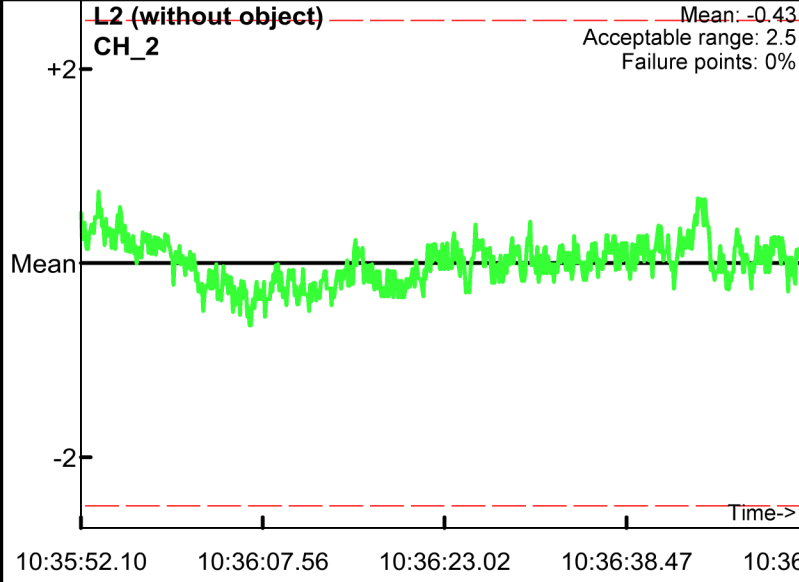
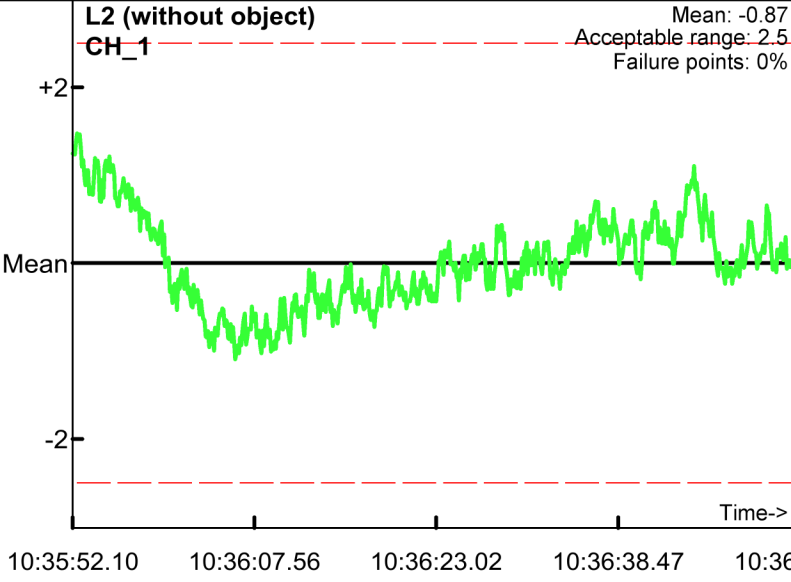
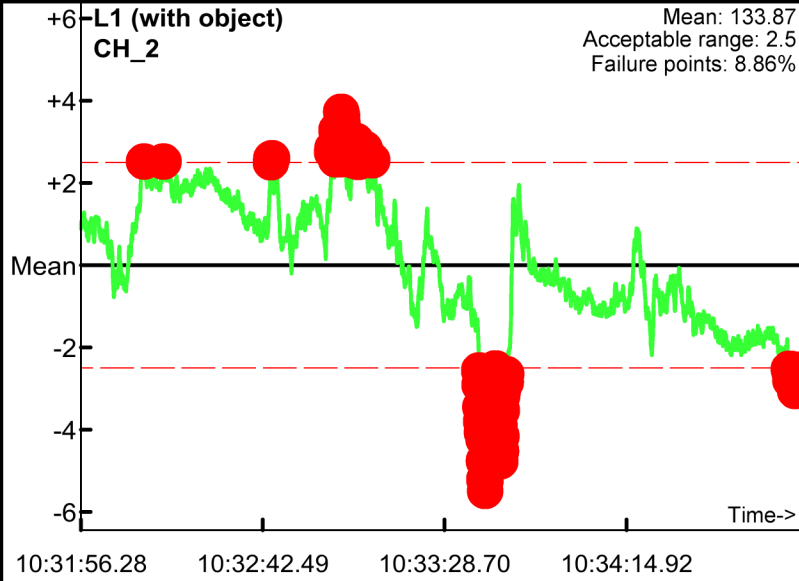
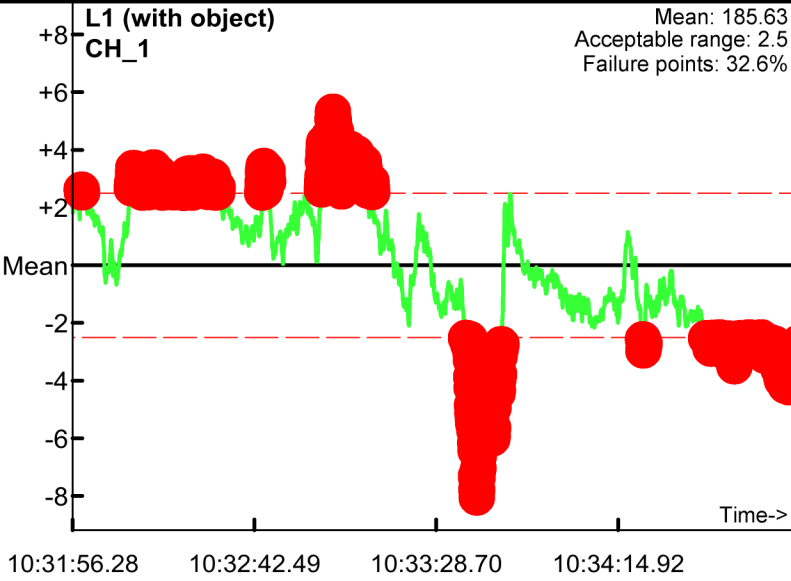
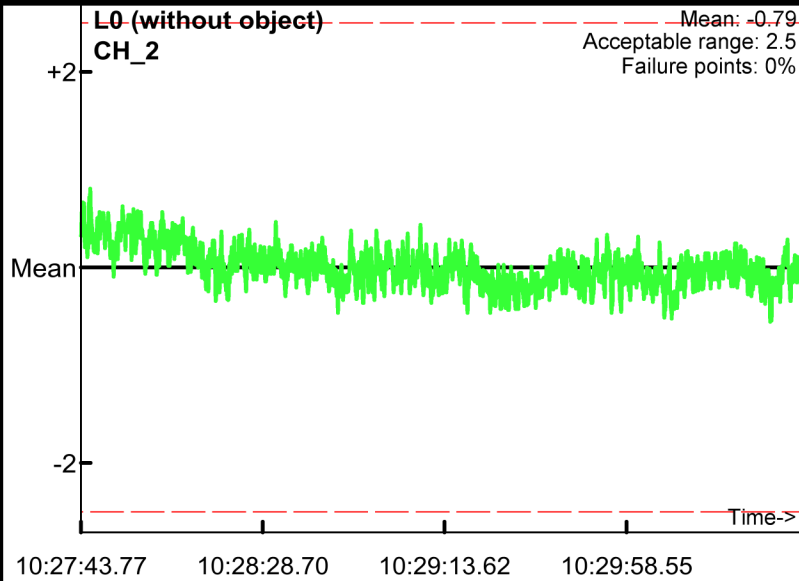
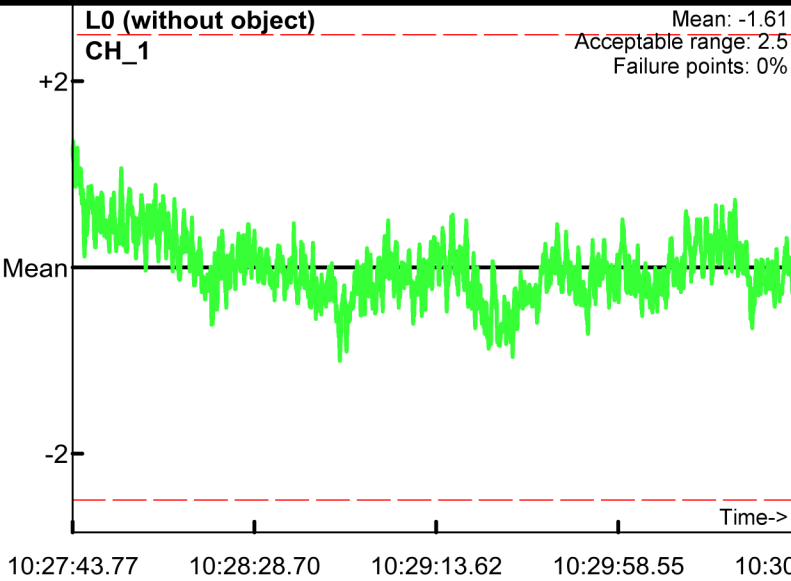

Static Calibration Test

Project: Fort Ord
Equipment: EM-61 Mark II
Grid/Location: QC Area

AM test
Operator: BG & TA
Date: 2008/06/16

● Outside range
--- Acceptable limits

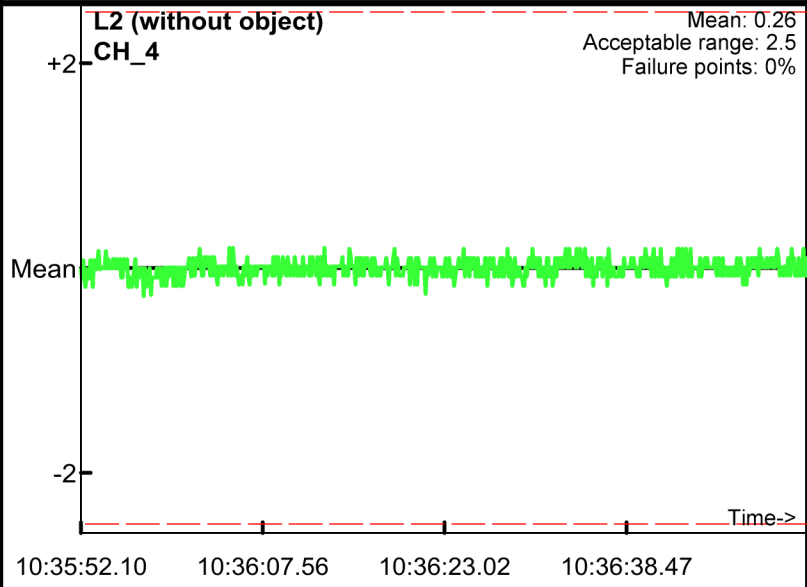
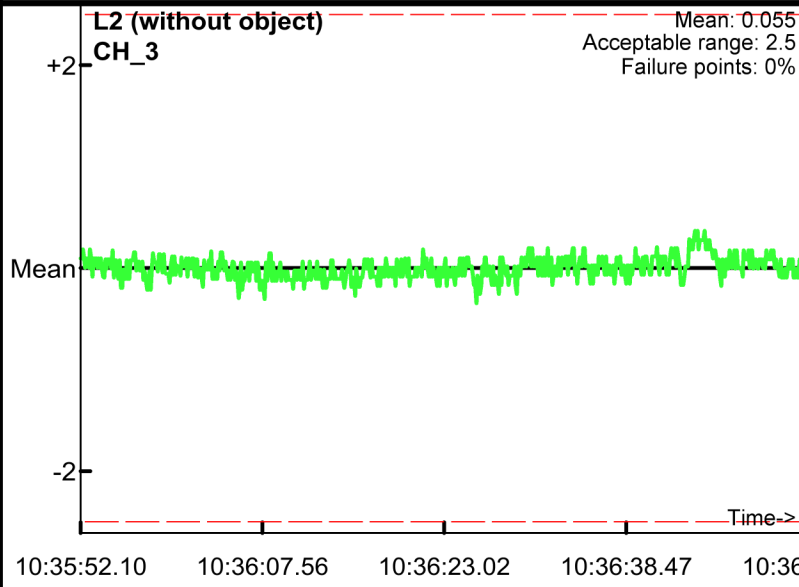
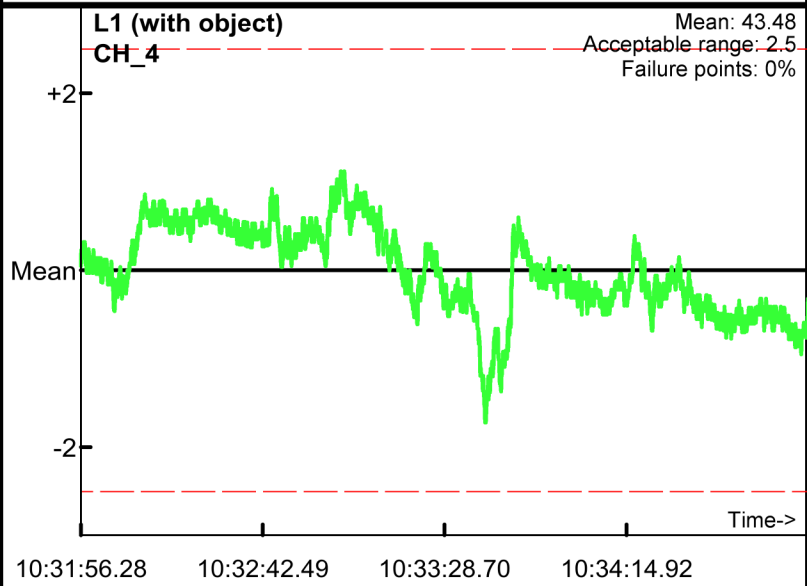
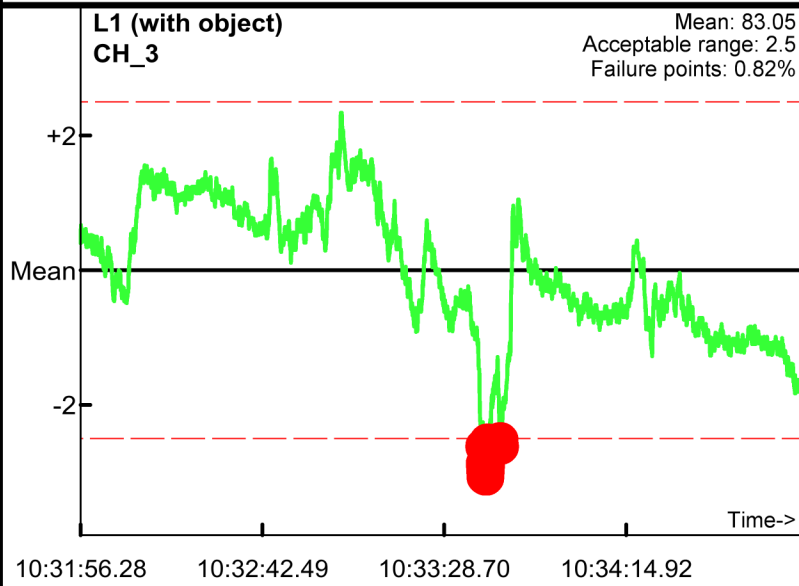
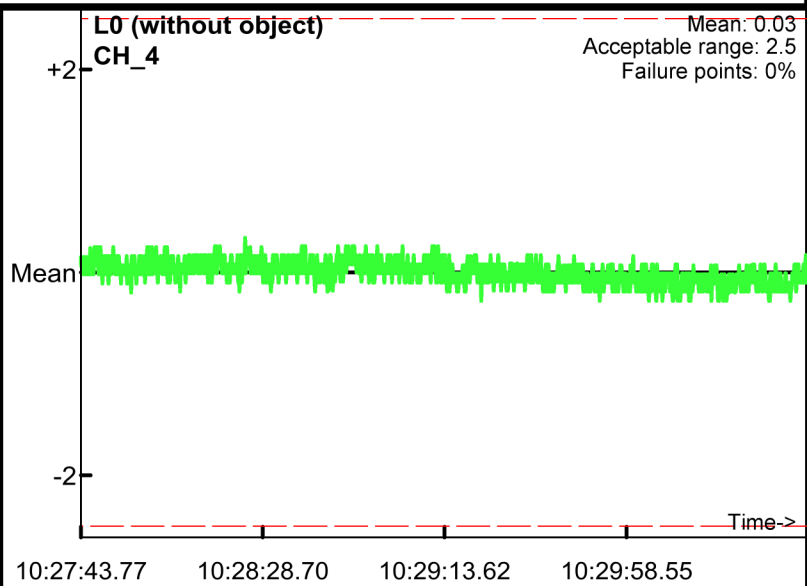
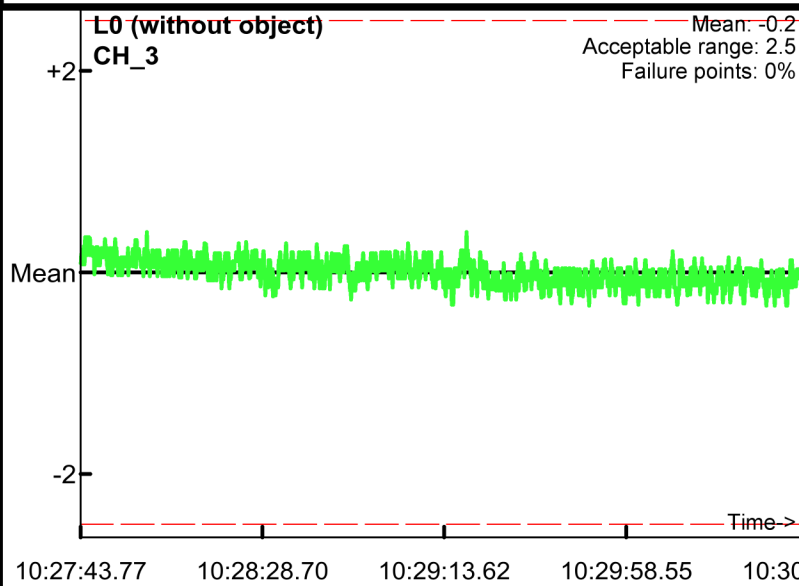

Static Calibration Test

Project: Fort Ord
Equipment: EM-61 Mark II
Grid/Location: QC Area

● Outside range
- - - Acceptable limits

PM test
Operator: BG & TA
Date: 2008/06/16

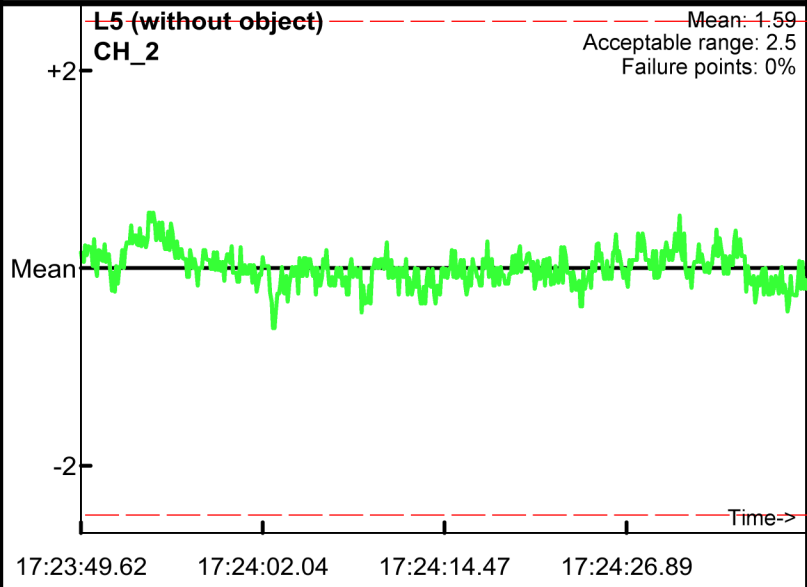
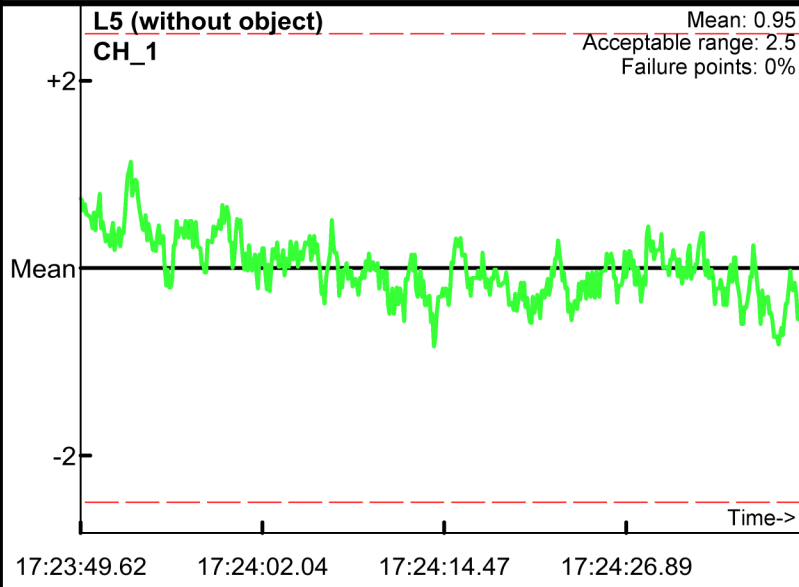
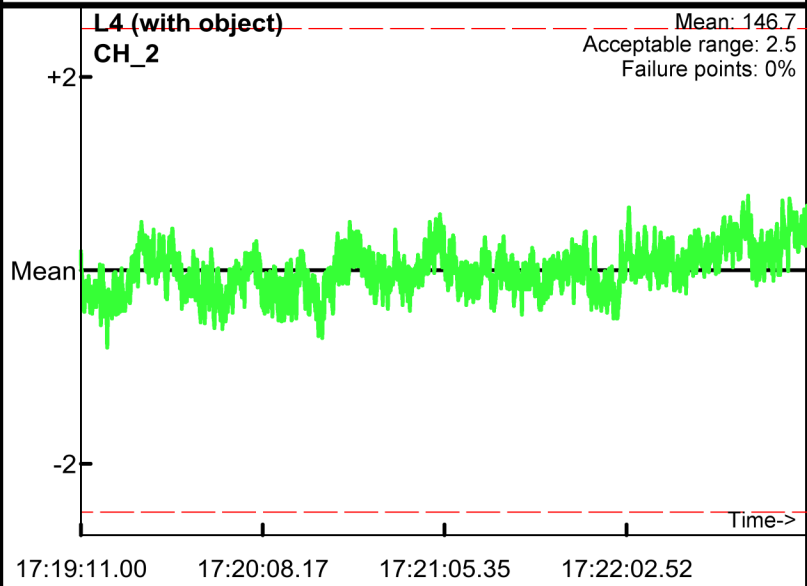
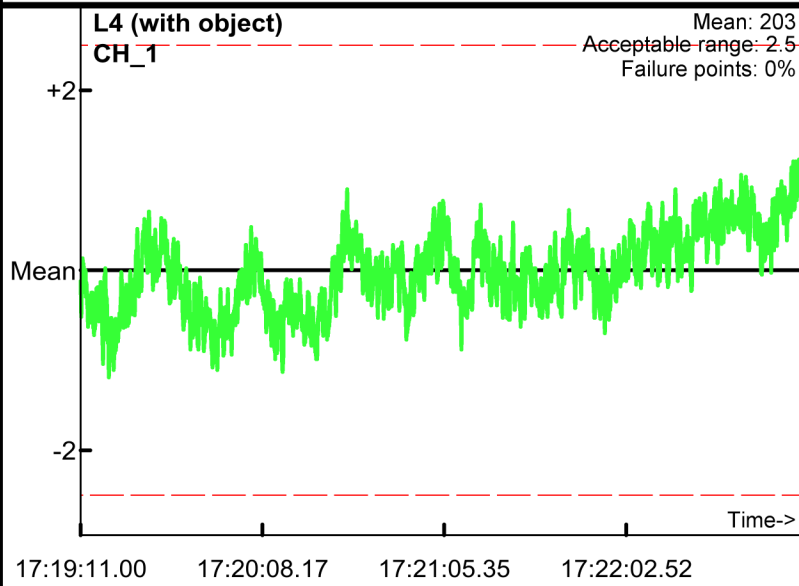
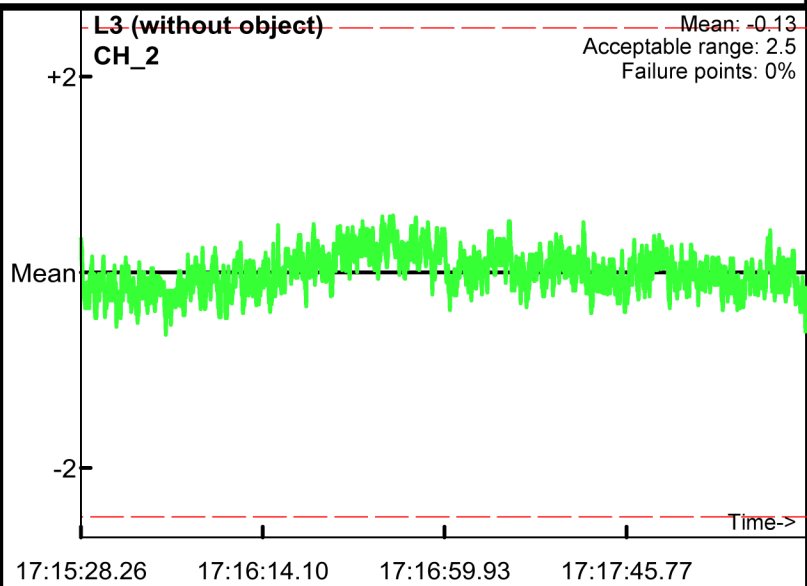
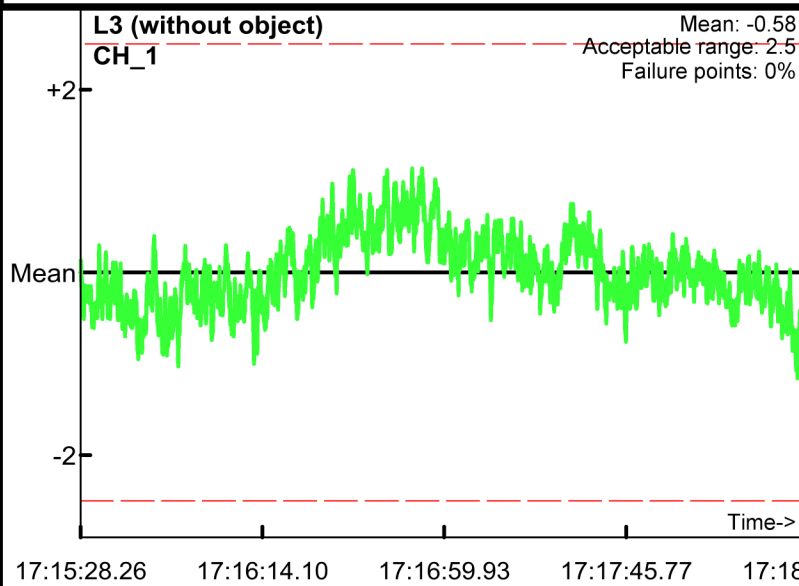

Static Calibration Test

Project: Fort Ord
Equipment: EM-61 Mark II
Grid/Location: QC Area

● Outside range
--- Acceptable limits

PM test
Operator: BG & TA
Date: 2008/06/16

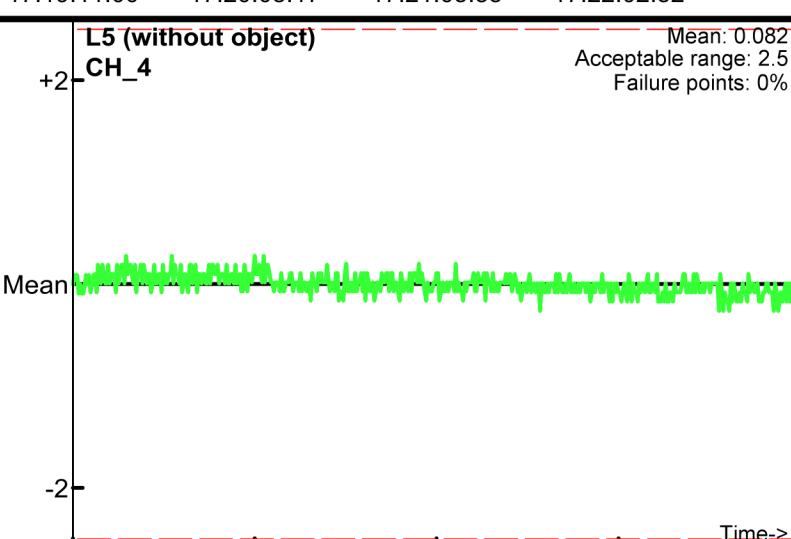
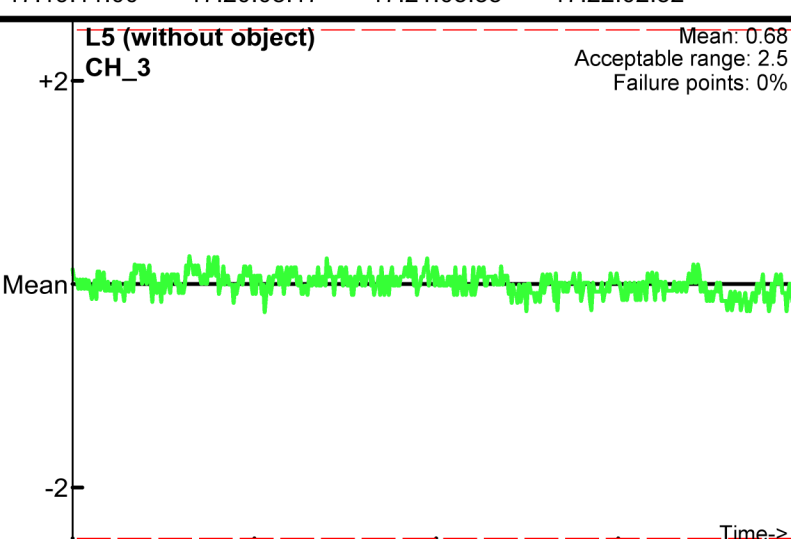
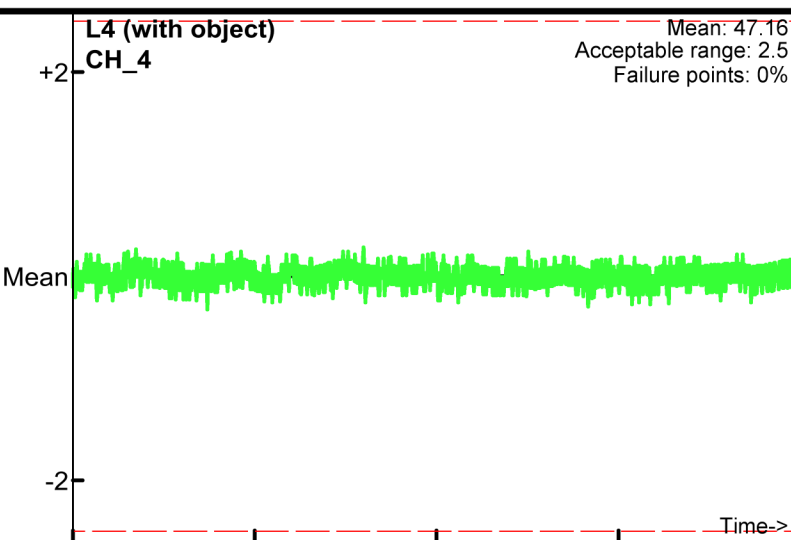
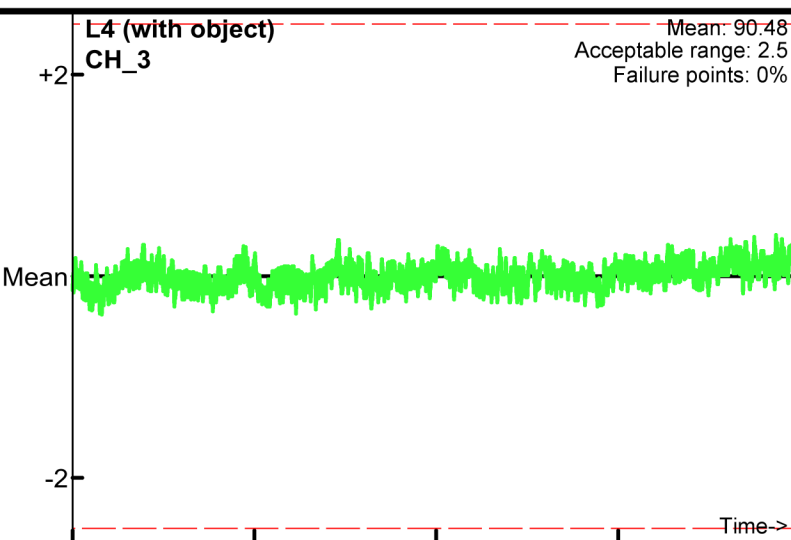
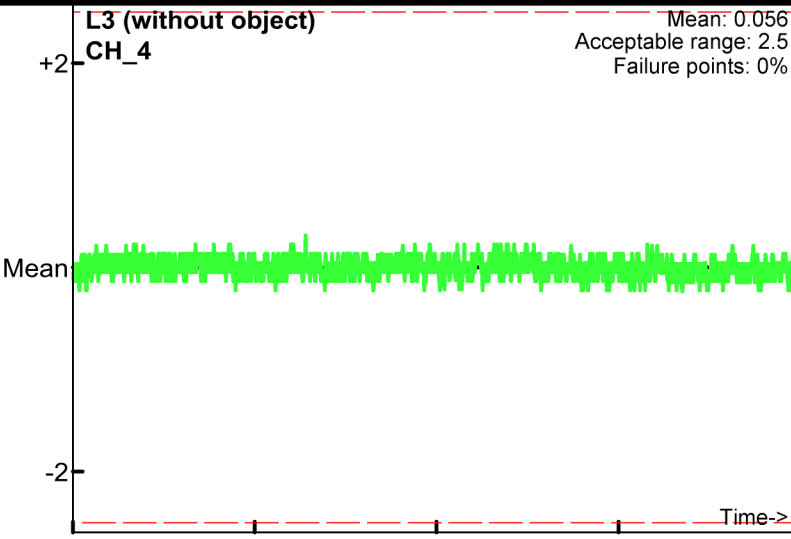
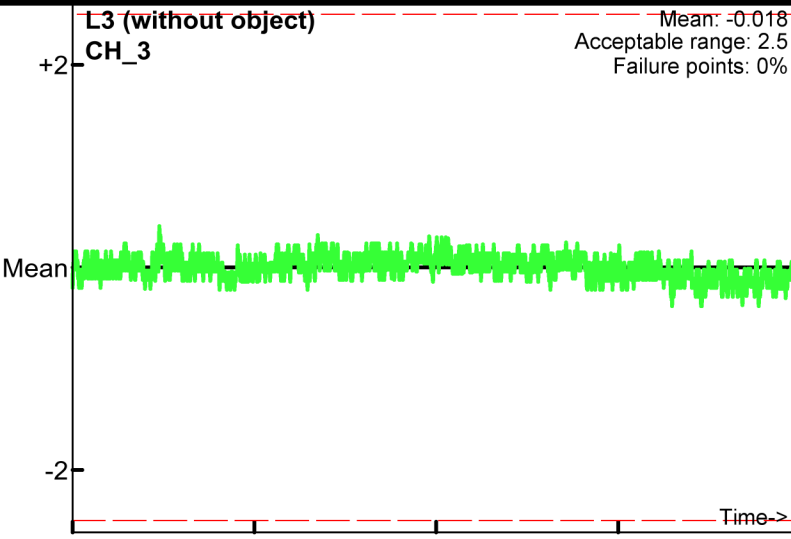

Static Calibration Test

Project: Fort Ord
Equipment: EM-61 Mark II
Grid/Location: QC Area

● Outside range
--- Acceptable limits

AM test
Operator: BG & TA
Date: 2008/06/17

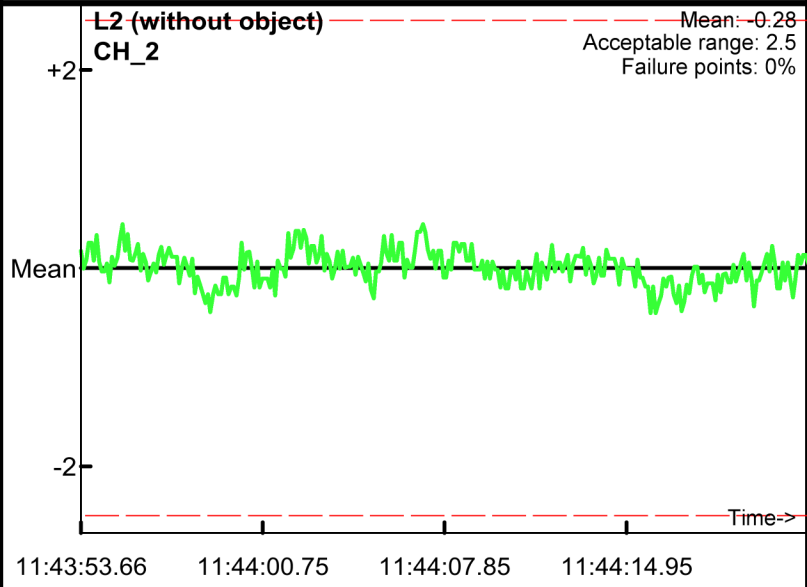
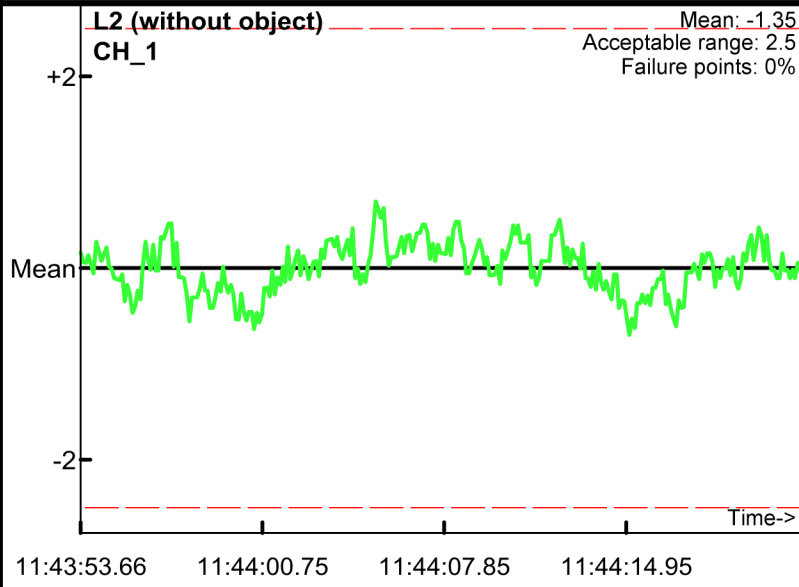
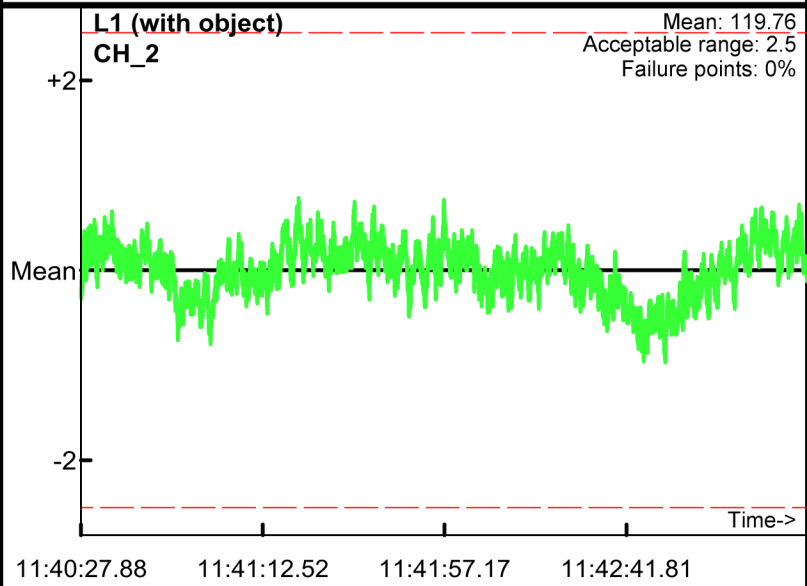
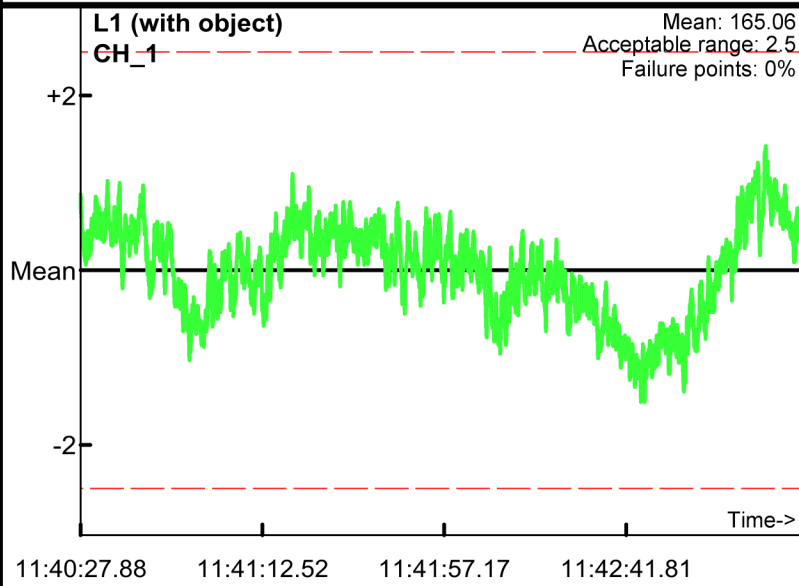
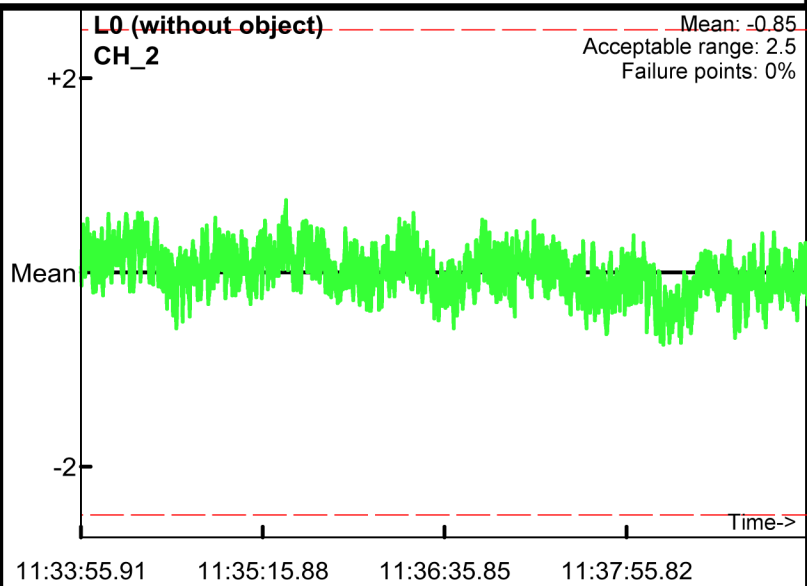
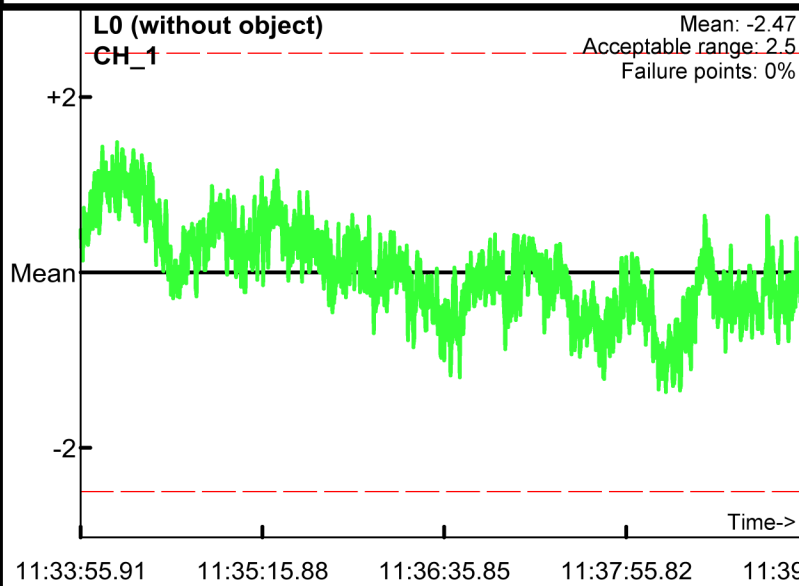

Static Calibration Test

Project: Fort Ord
Equipment: EM-61 Mark II
Grid/Location: QC Area

● Outside range
--- Acceptable limits

AM test
Operator: BG & TA
Date: 2008/06/17

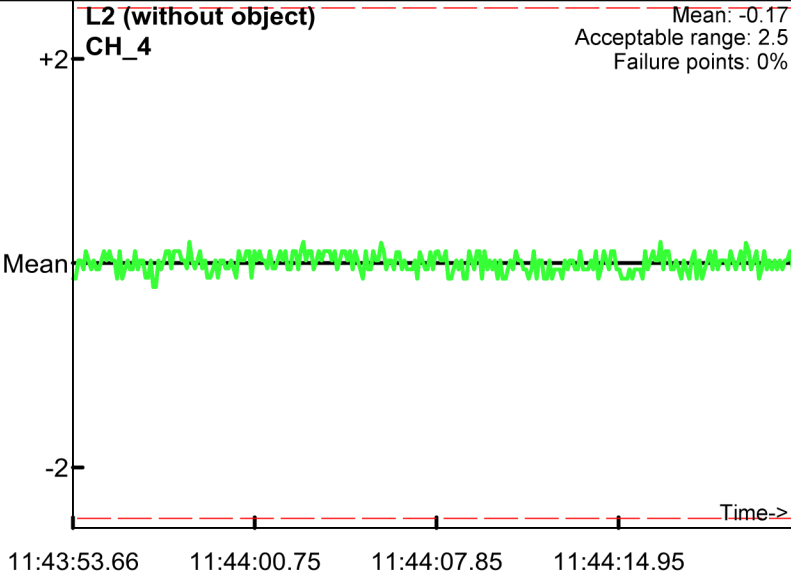
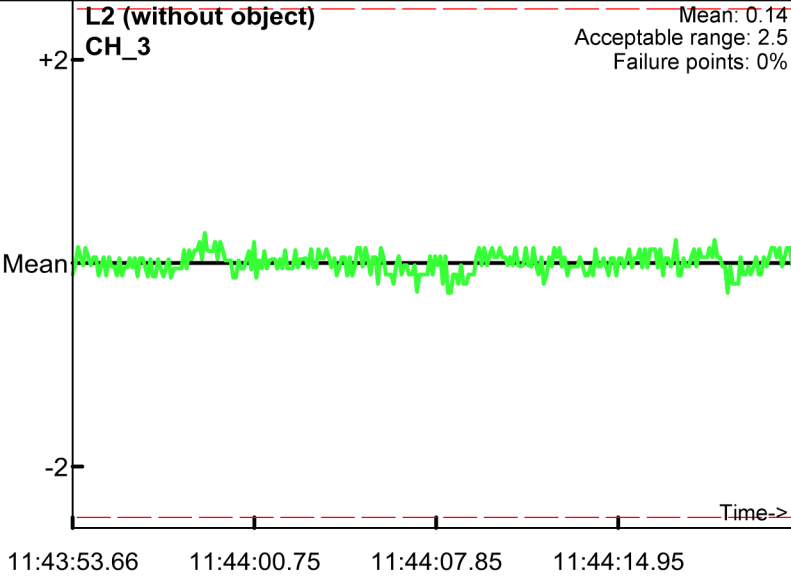
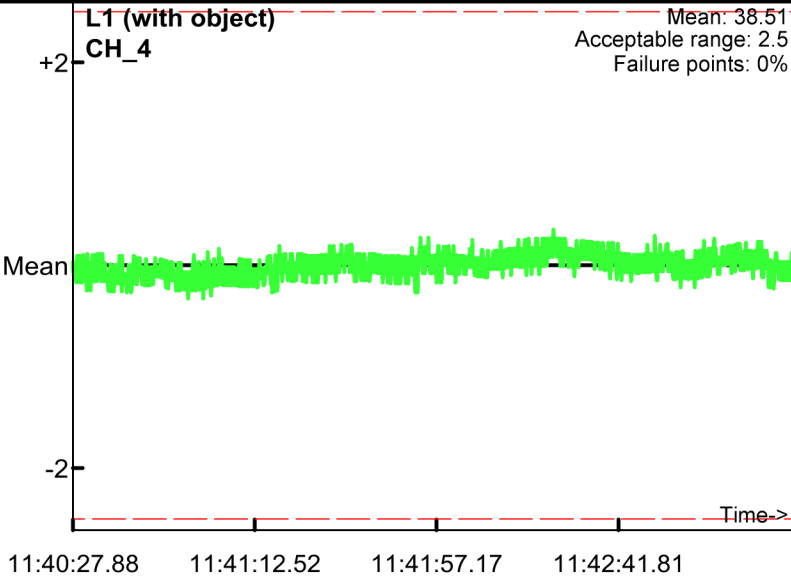
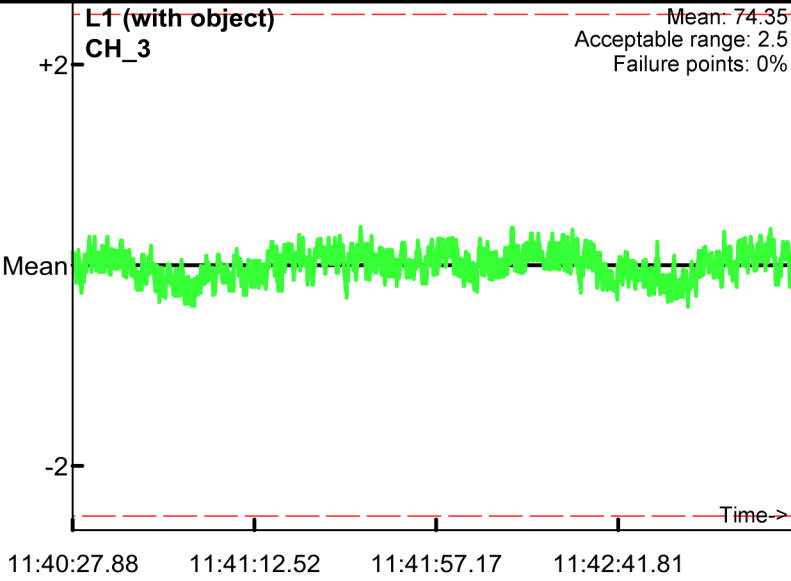
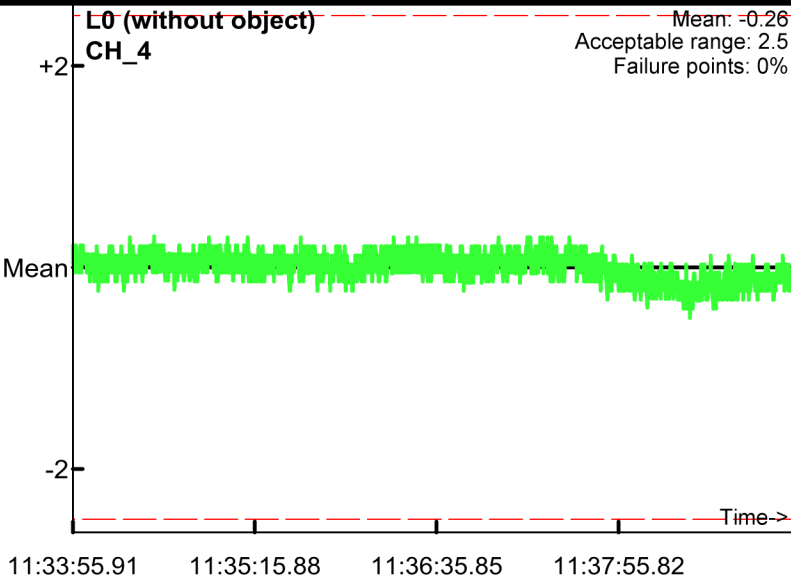
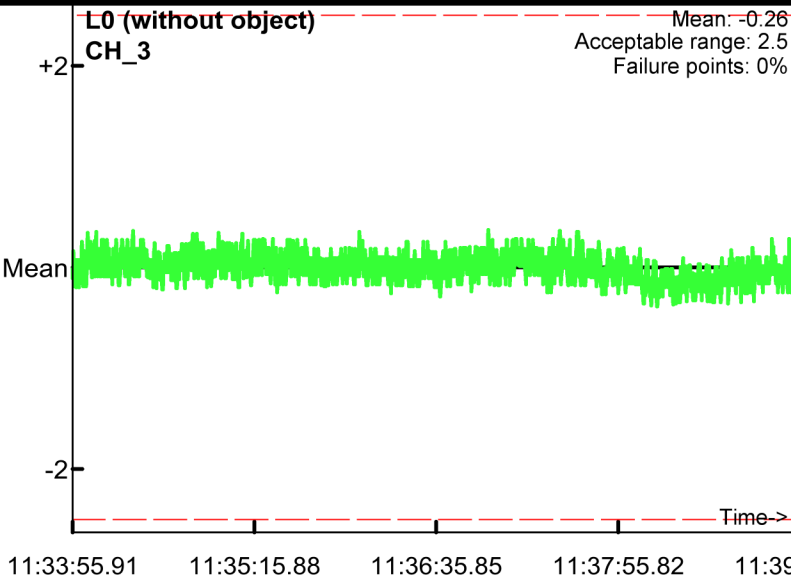

Static Calibration Test

Project: Fort Ord
Equipment: EM-61 Mark II
Grid/Location: QC Area

● Outside range
--- Acceptable limits

PM test
Operator: BG & TA
Date: 2008/06/17

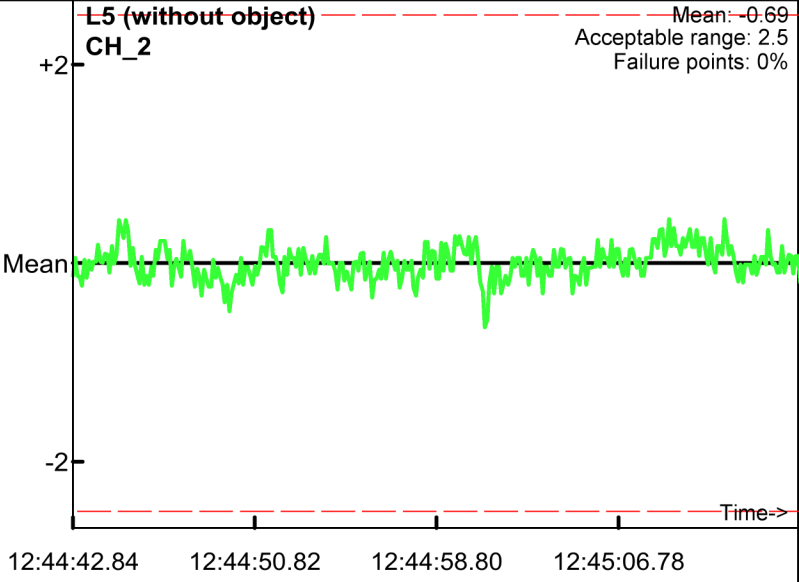
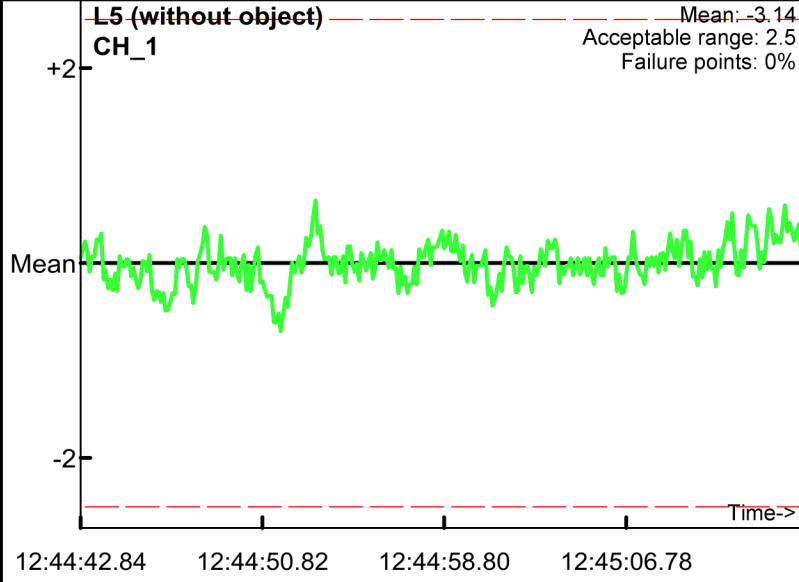
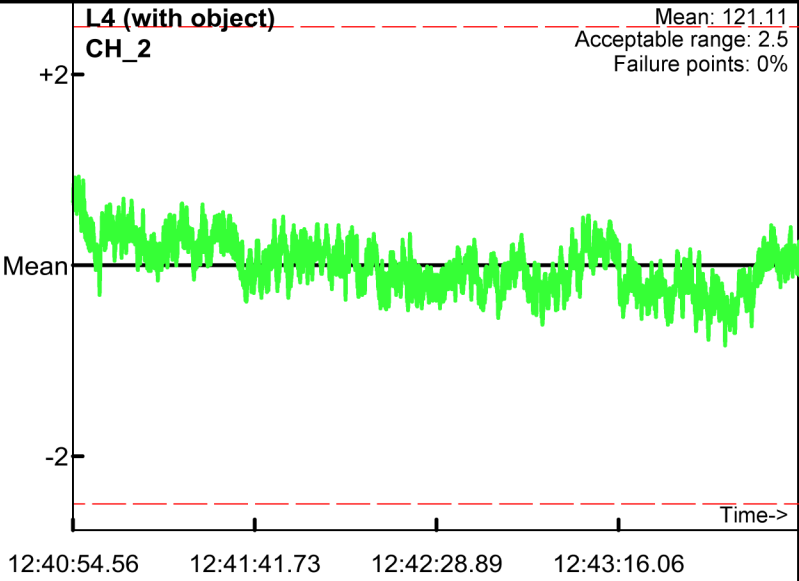
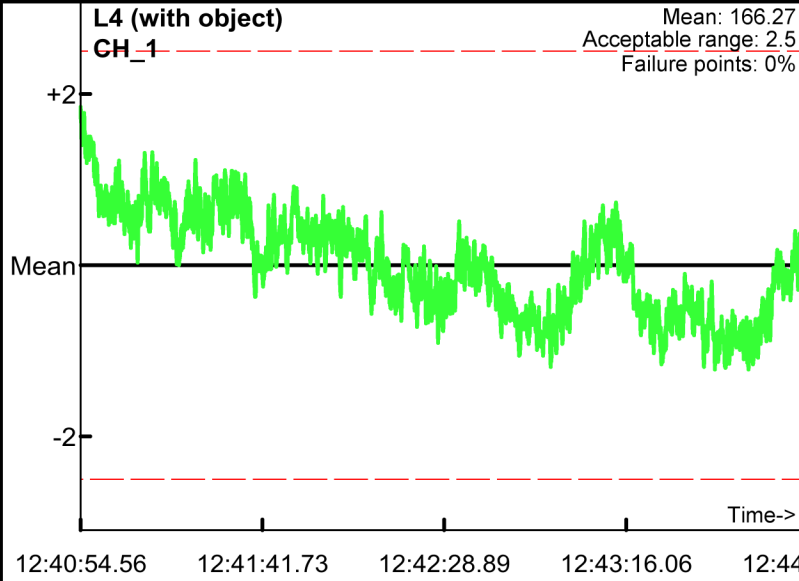
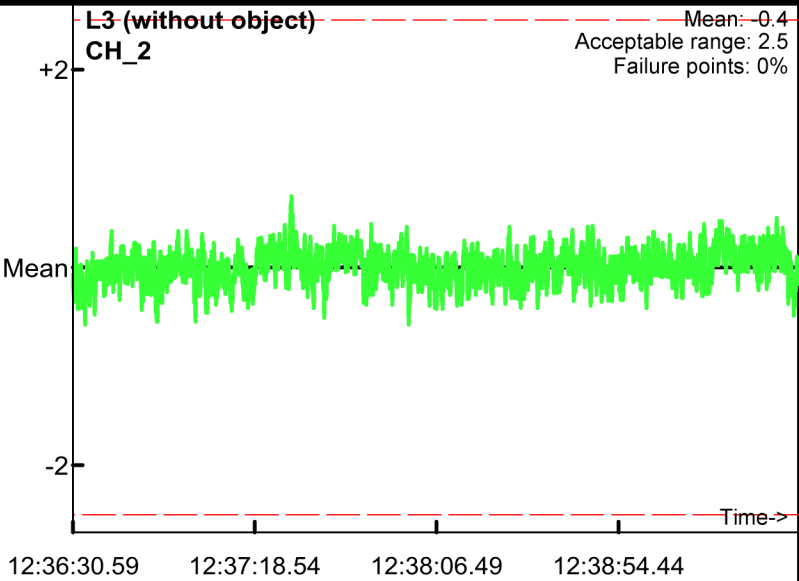
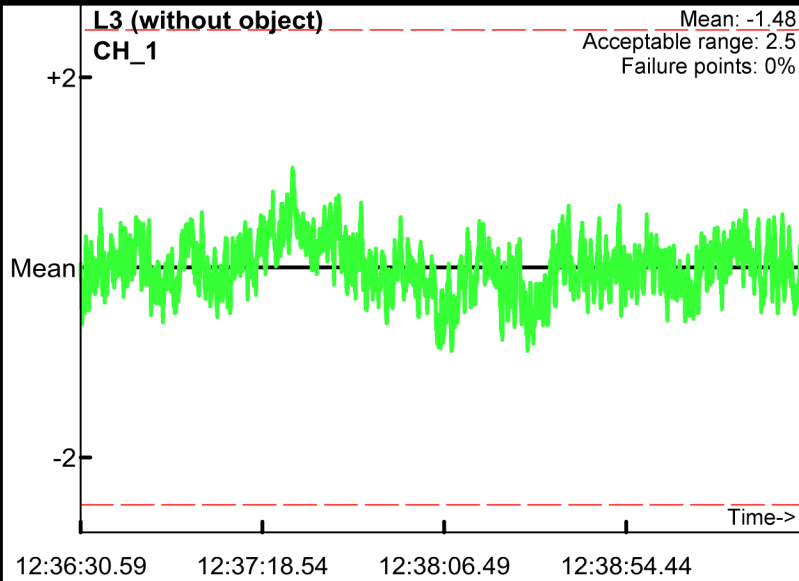

Static Calibration Test

Project: Fort Ord
Equipment: EM-61 Mark II
Grid/Location: QC Area

● Outside range
--- Acceptable limits

PM test
Operator: BG & TA
Date: 2008/06/17

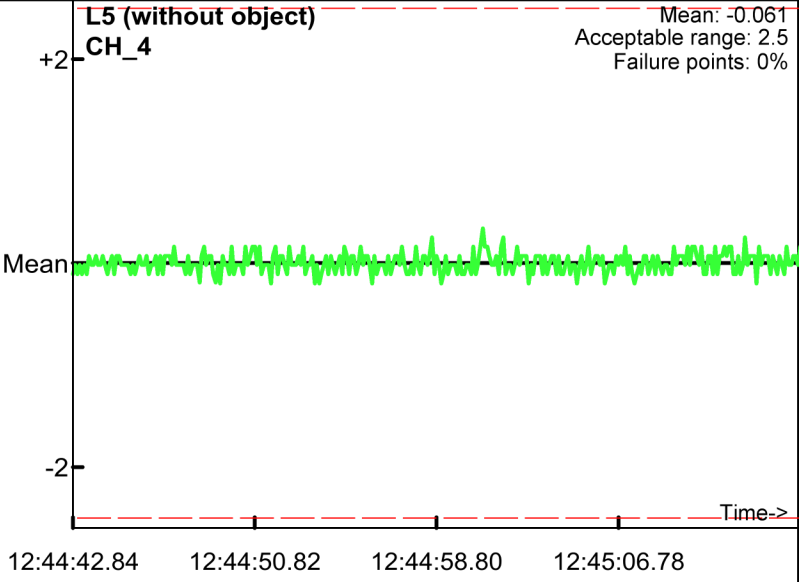
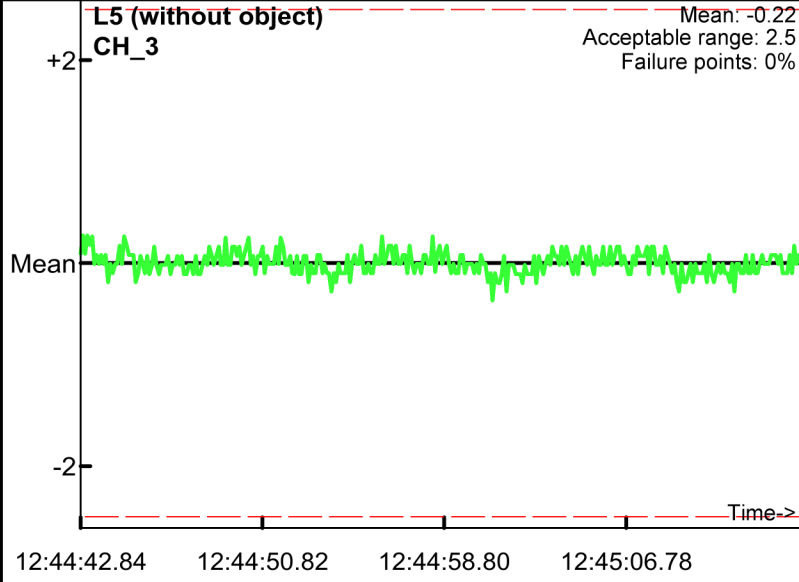
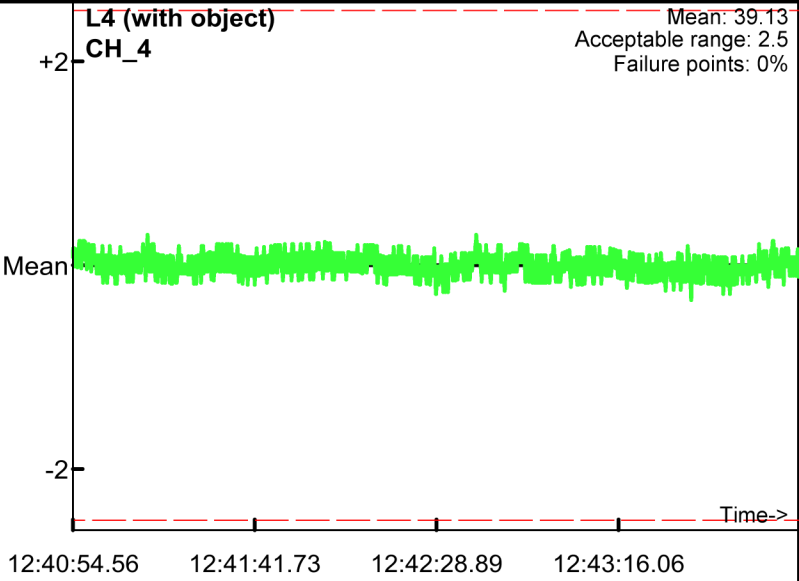
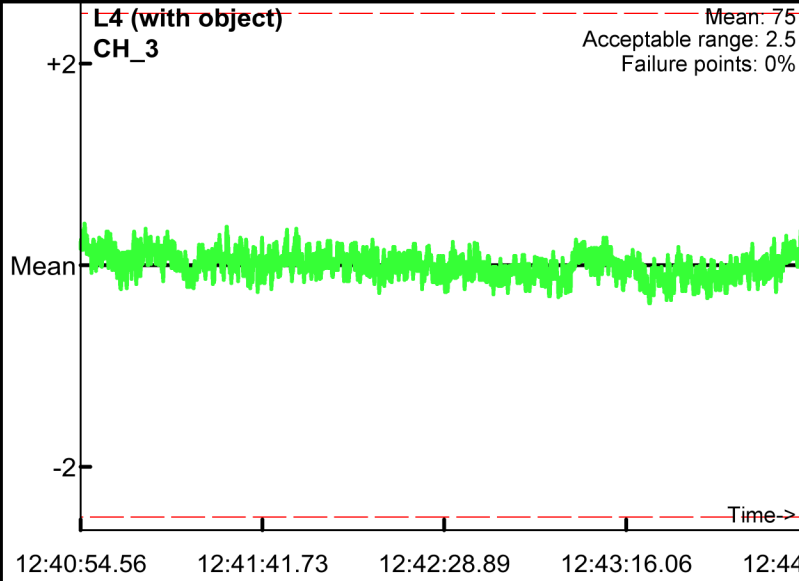
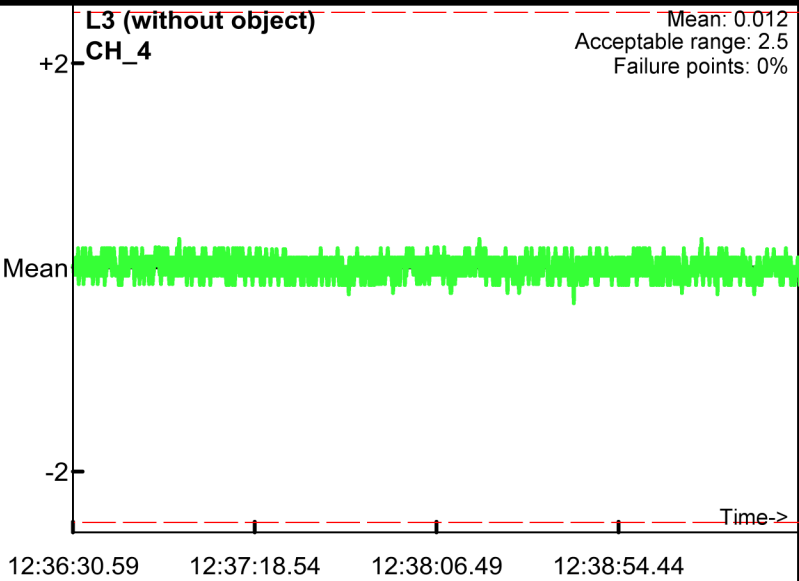
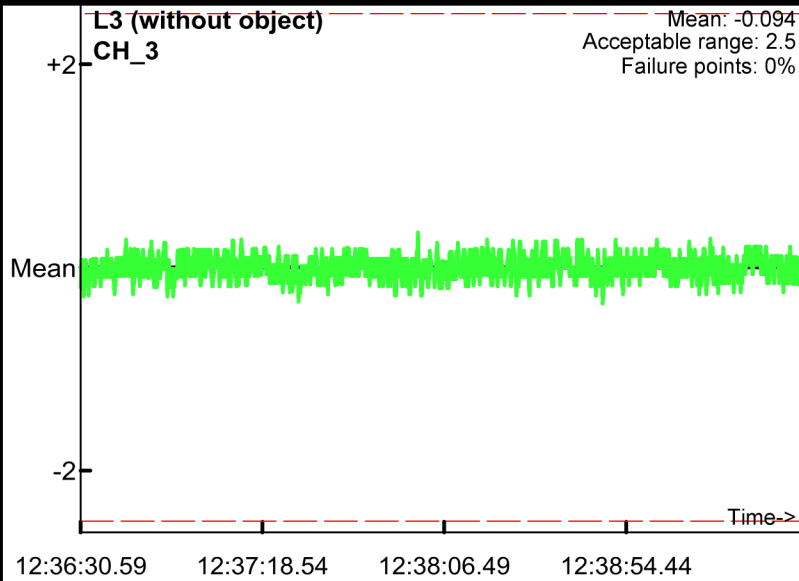

Static Calibration Test

Project: Fort Ord
Equipment: EM-61 Mark II
Grid/Location: QC Area

● Outside range
--- Acceptable limits

PM test
Operator: BG & TA
Date: 2008/06/18

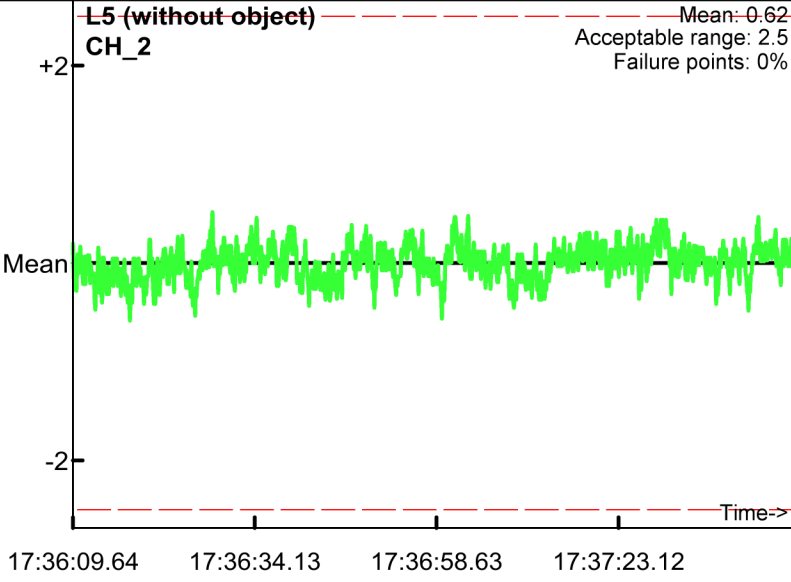
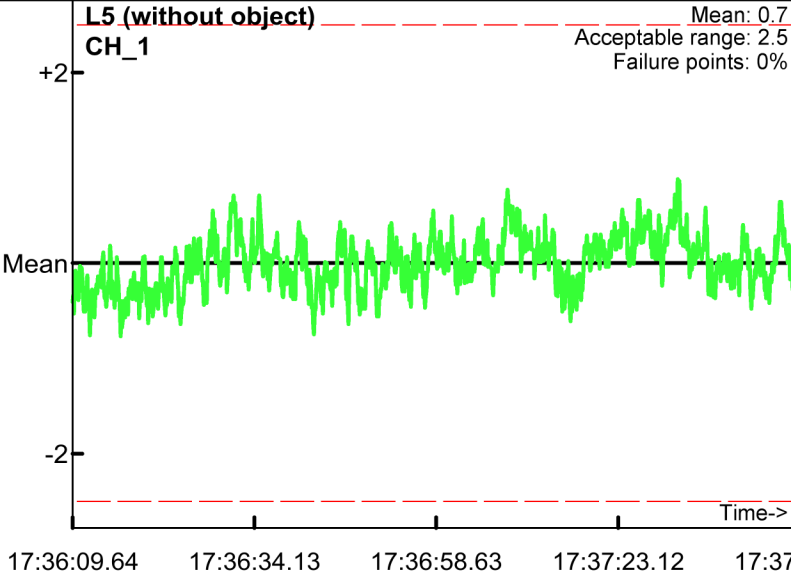
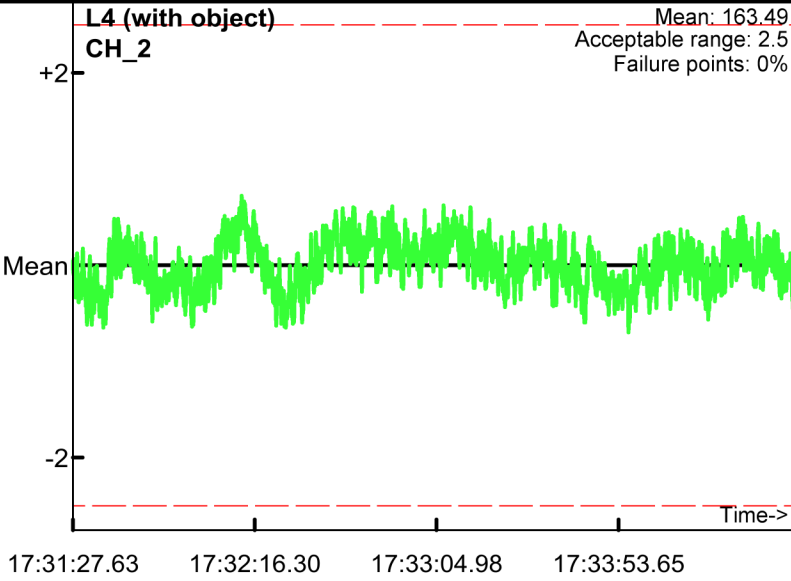
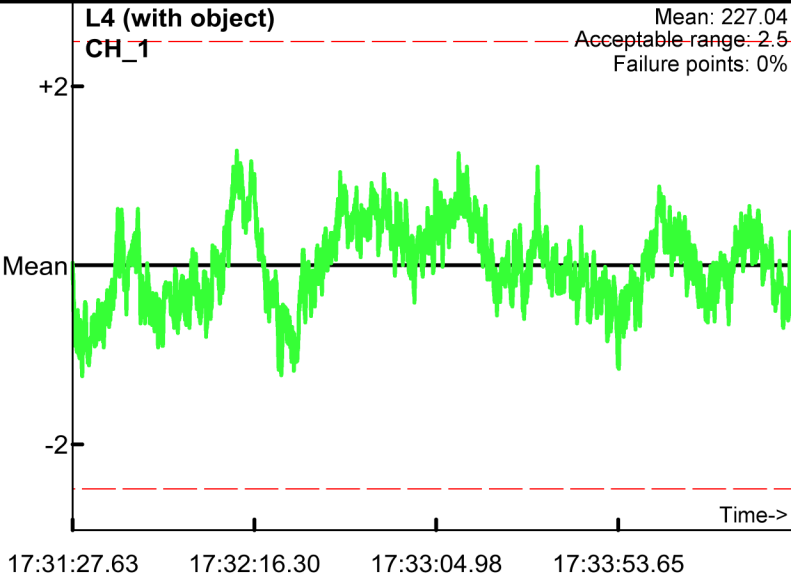
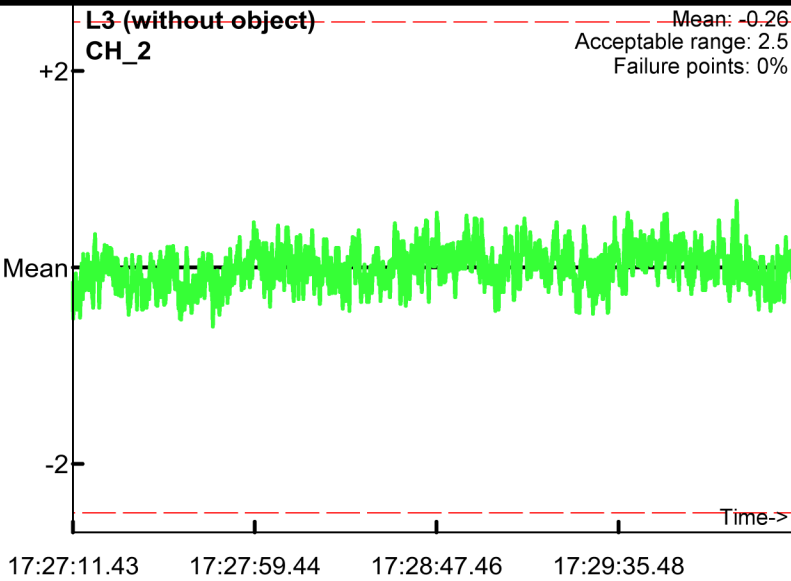
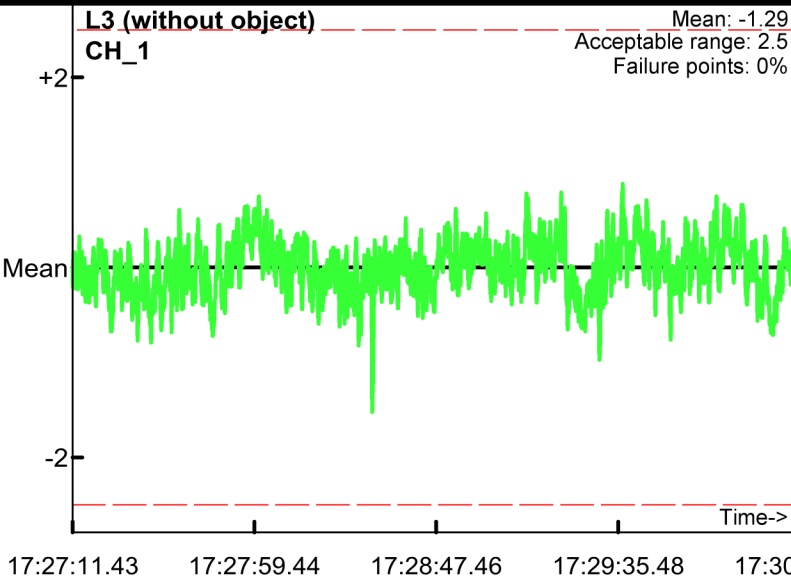

Static Calibration Test

Project: Fort Ord
Equipment: EM-61 Mark II
Grid/Location: QC Area

● Outside range
--- Acceptable limits

PM test
Operator: BG & TA
Date: 2008/06/18

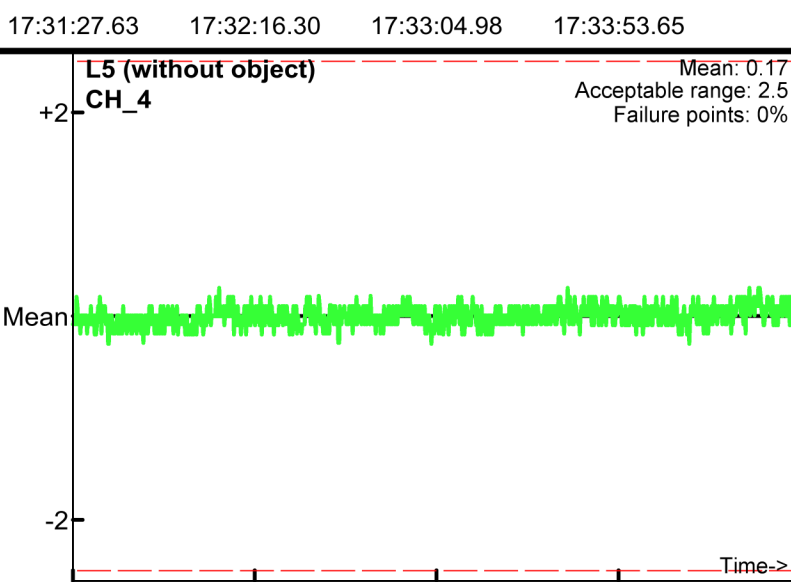
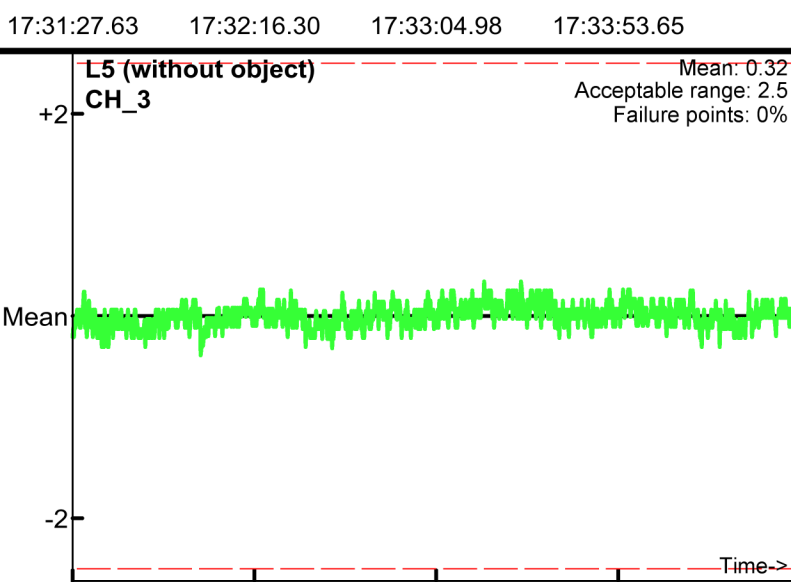
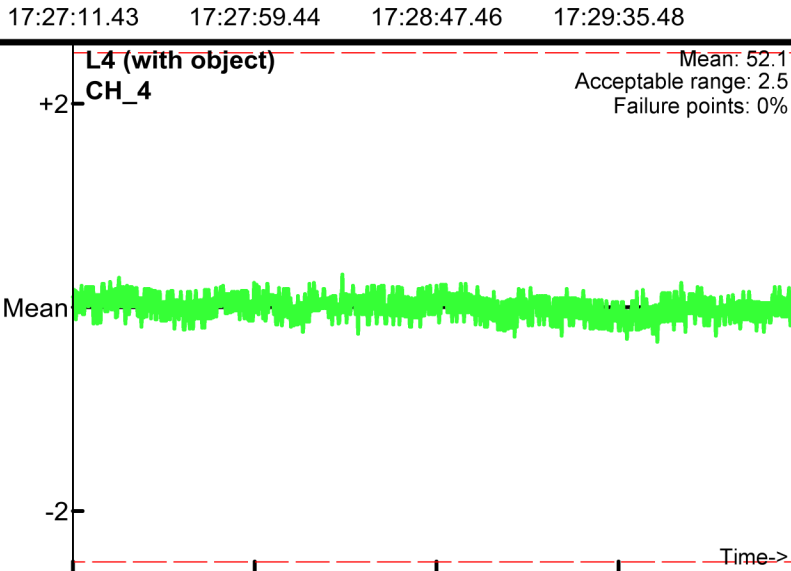
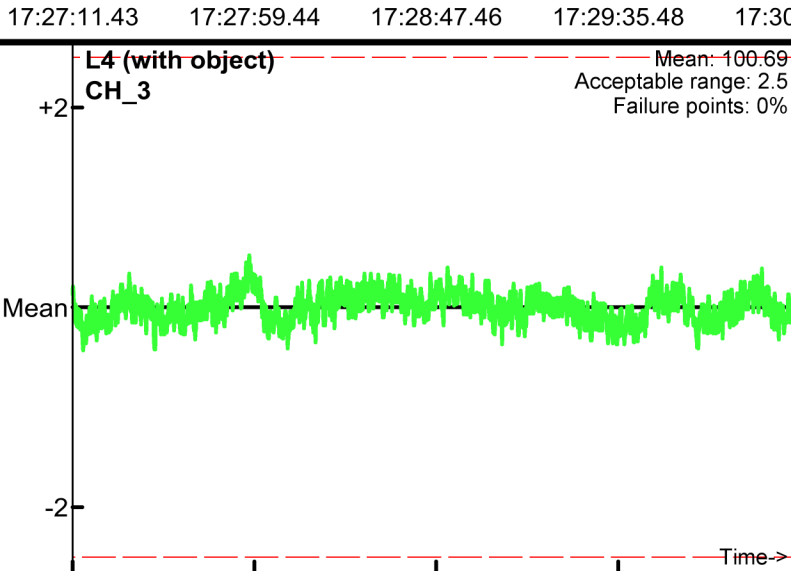
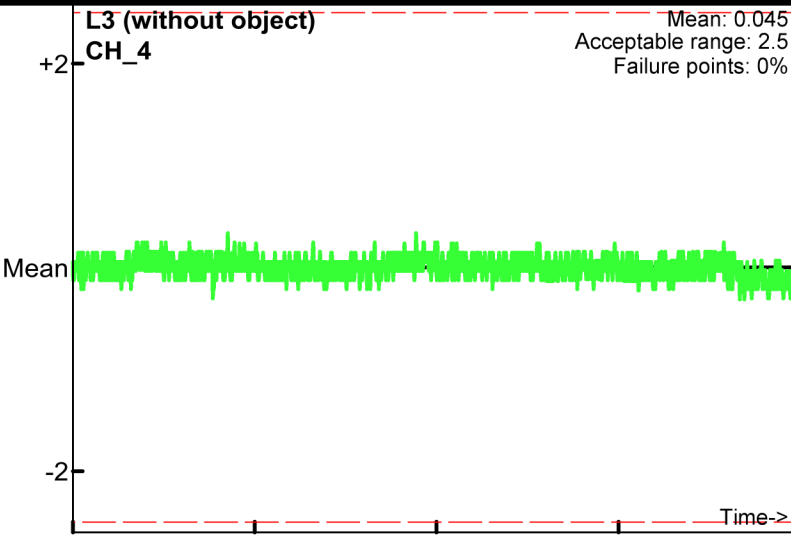
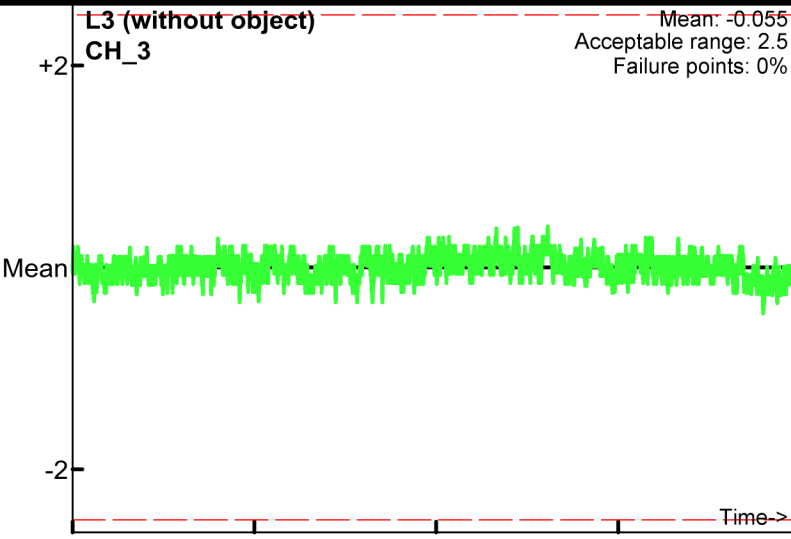

Static Calibration Test

Project: Fort Ord
Equipment: EM-61 Mark II
Grid/Location: QC Area

● Outside range
— Acceptable limits

AM test
Operator: BG & TA
Date: 2008/06/18

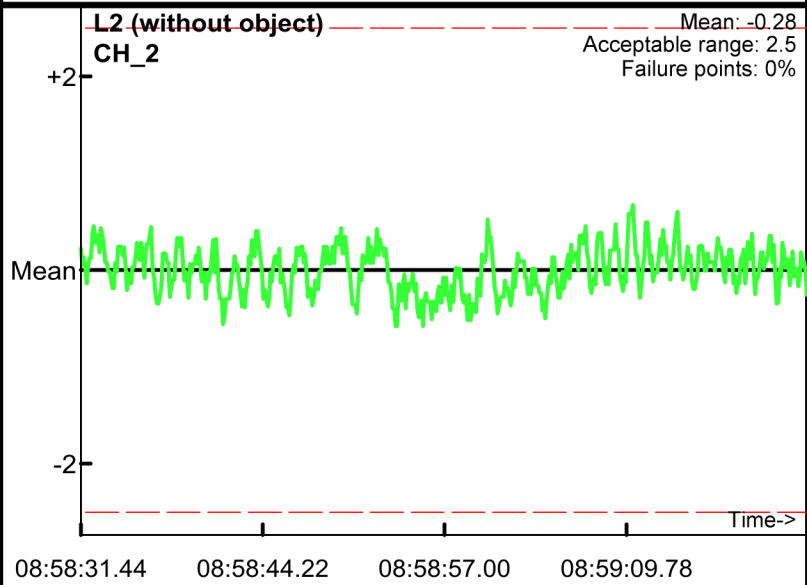
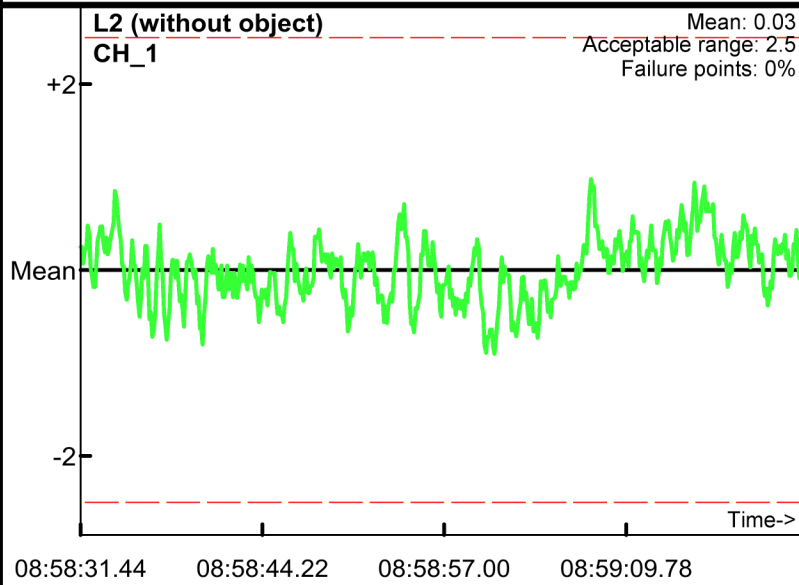
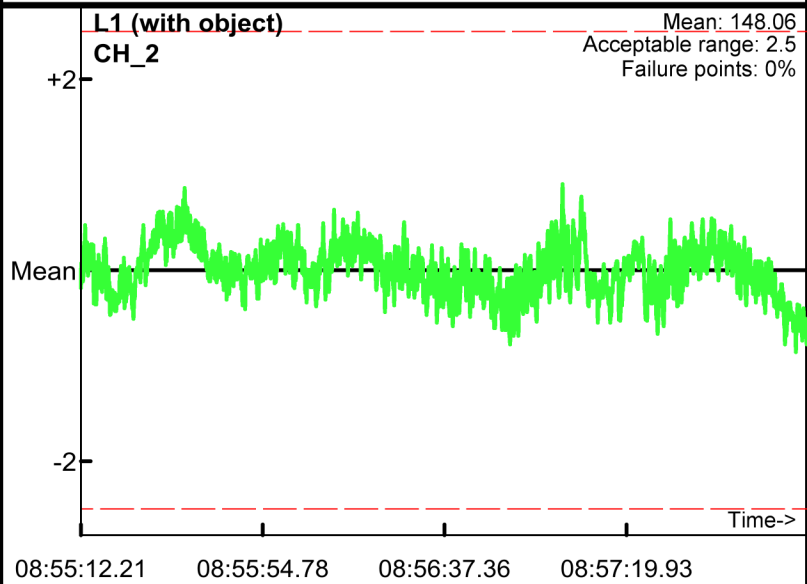
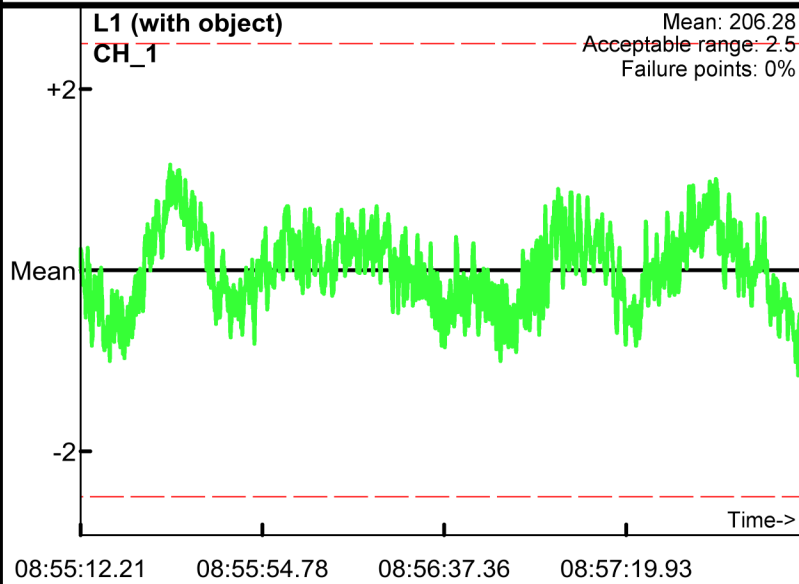
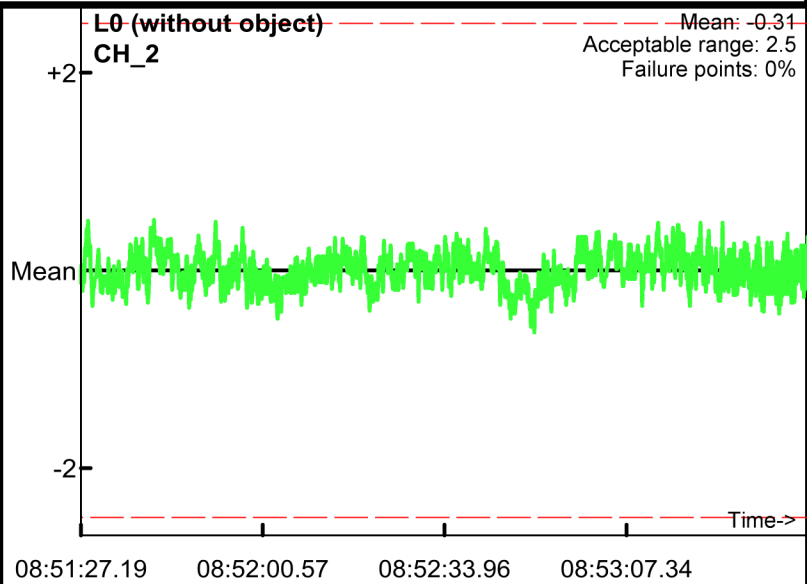
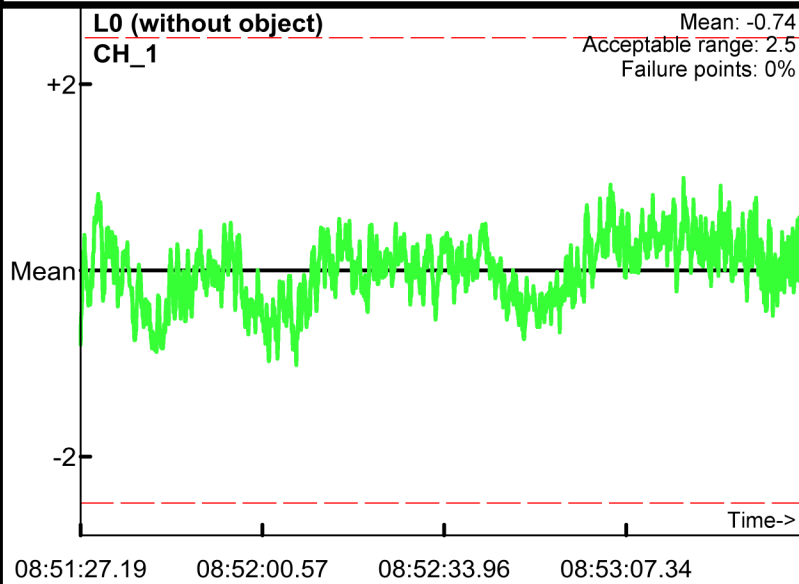

Static Calibration Test

Project: Fort Ord
Equipment: EM-61 Mark II
Grid/Location: QC Area

● Outside range
--- Acceptable limits

AM test
Operator: BG & TA
Date: 2008/06/18

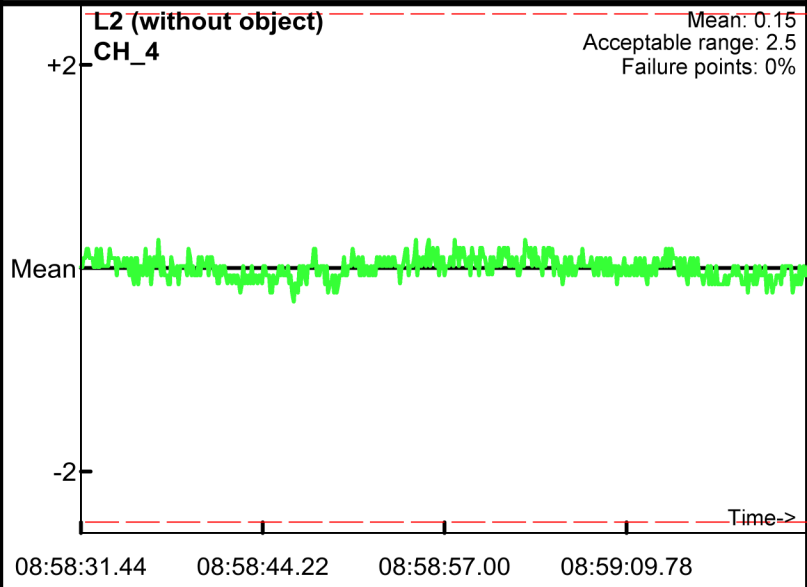
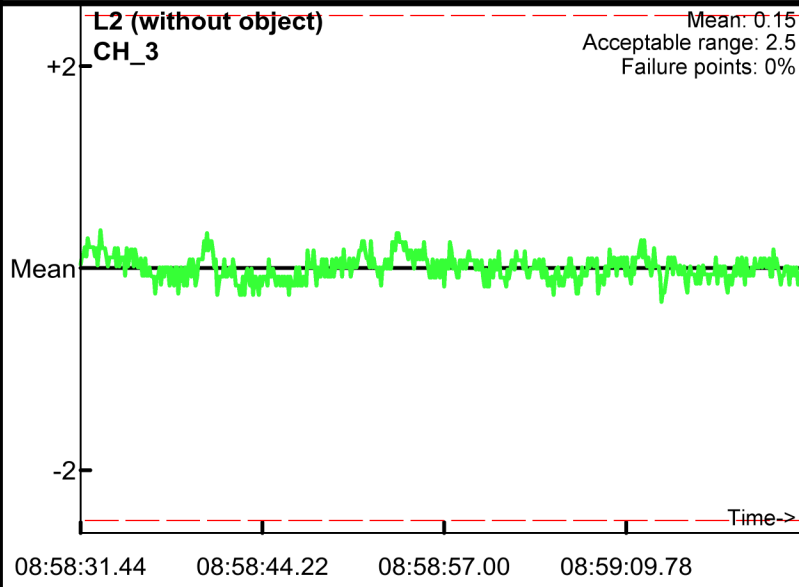
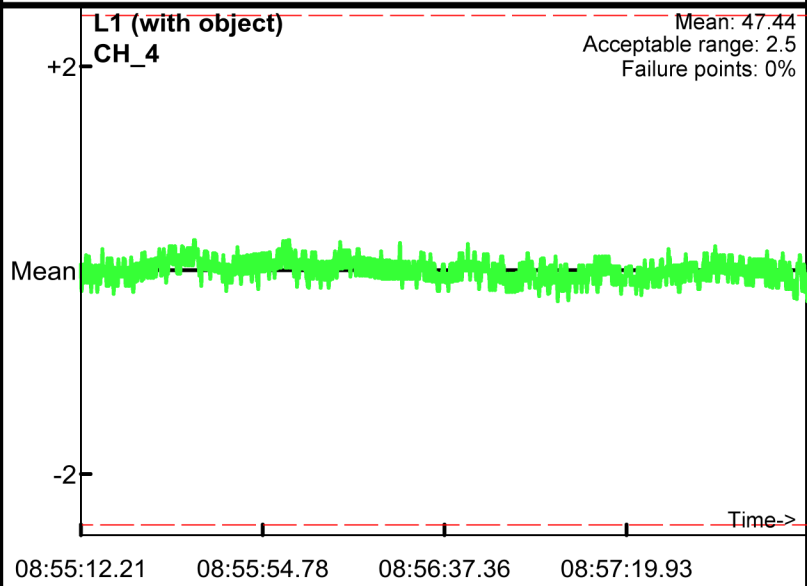
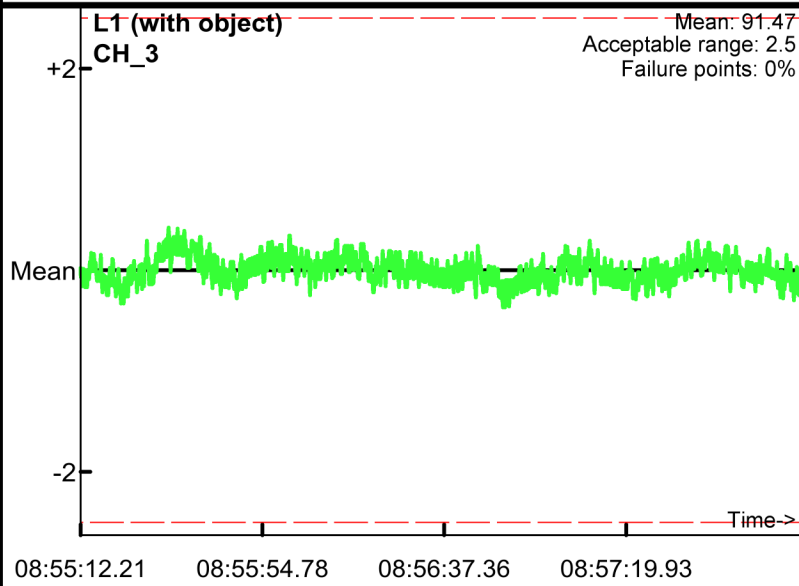
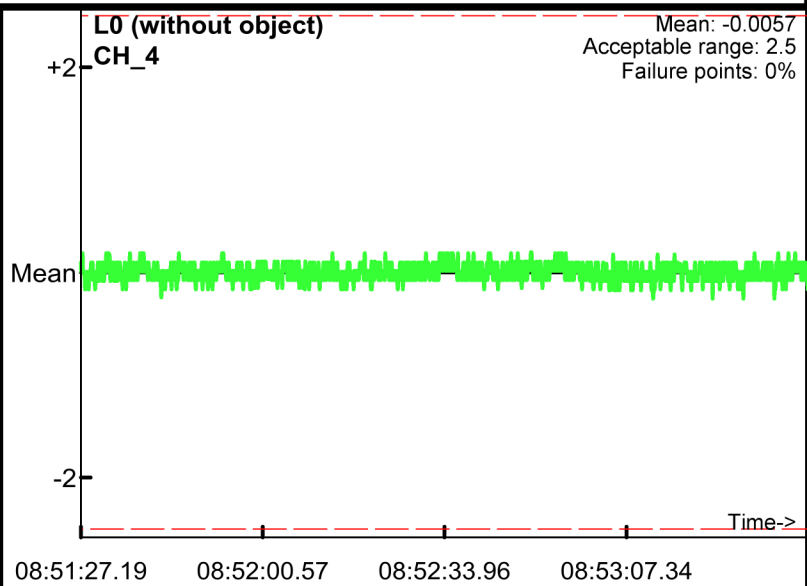
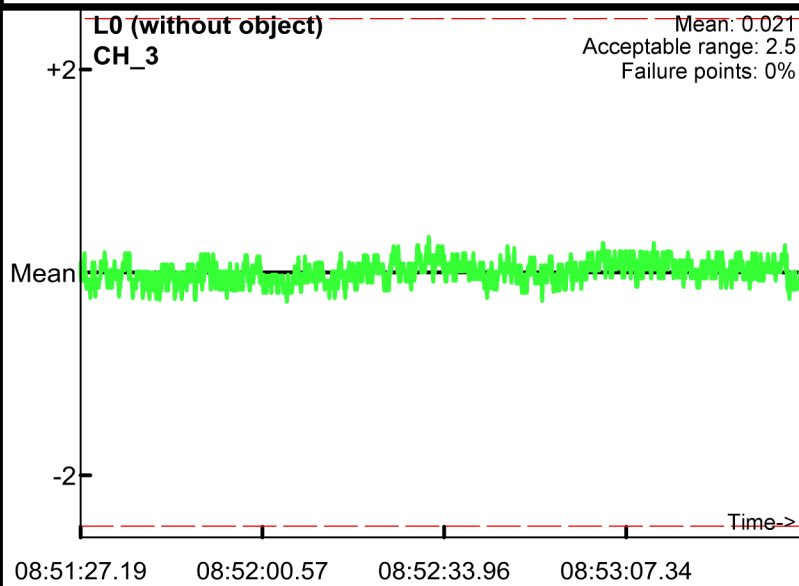

Static Calibration Test

Project: Fort Ord
Equipment: EM-61 Mark II
Grid/Location: QC Area

● Outside range
--- Acceptable limits

AM test
Operator: BG & TA
Date: 2008/06/23

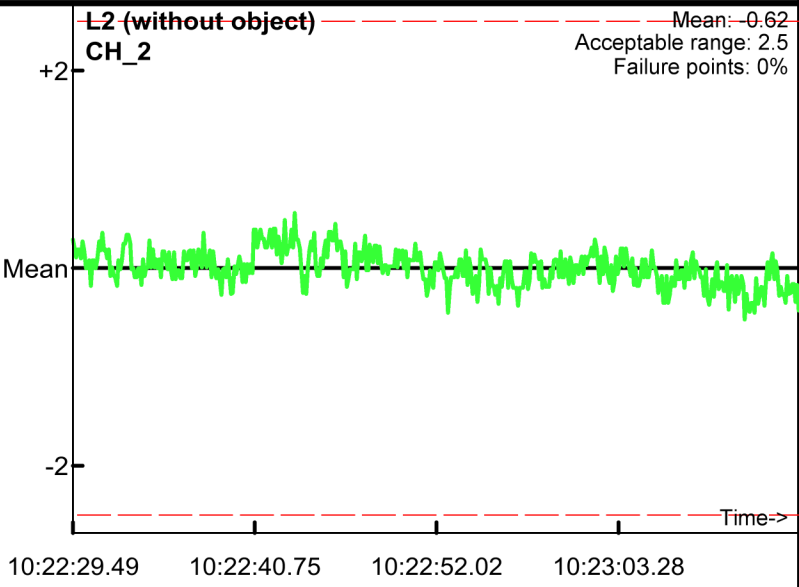
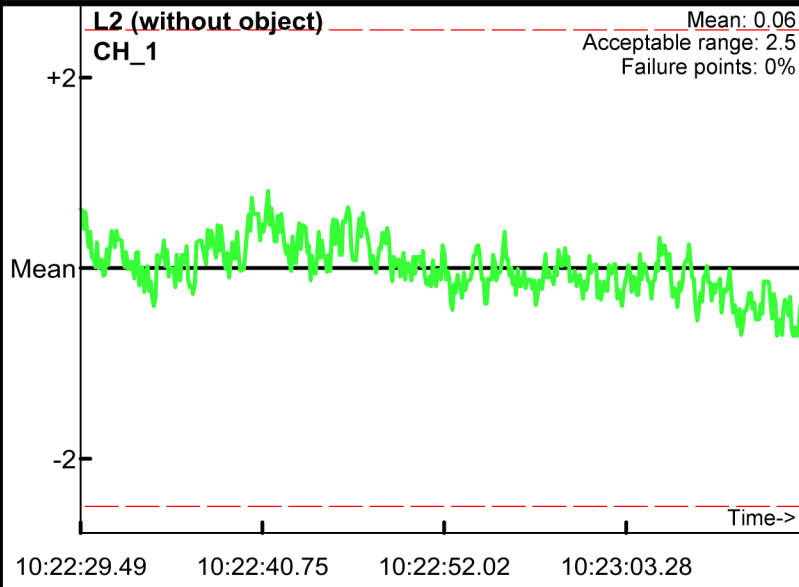
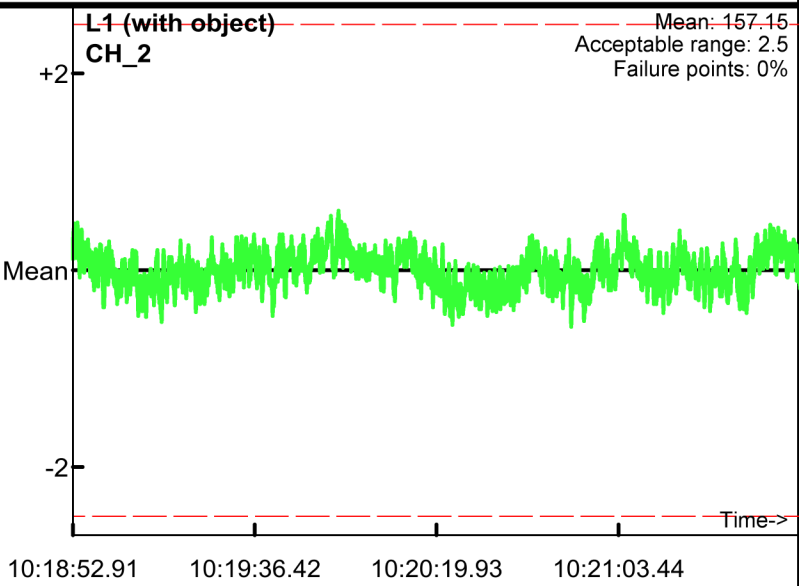
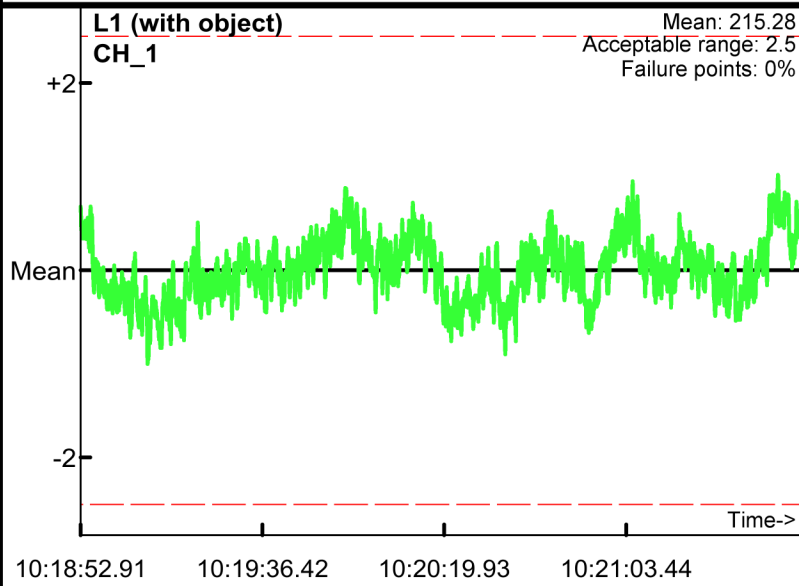
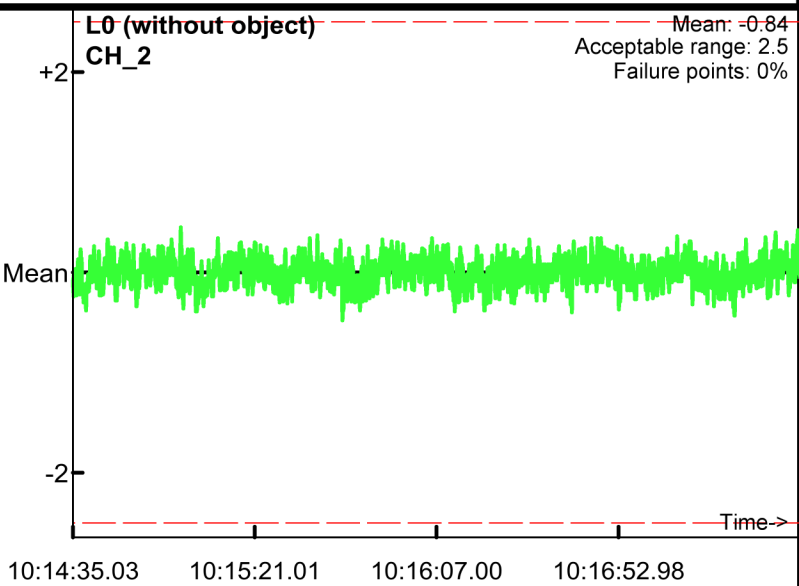
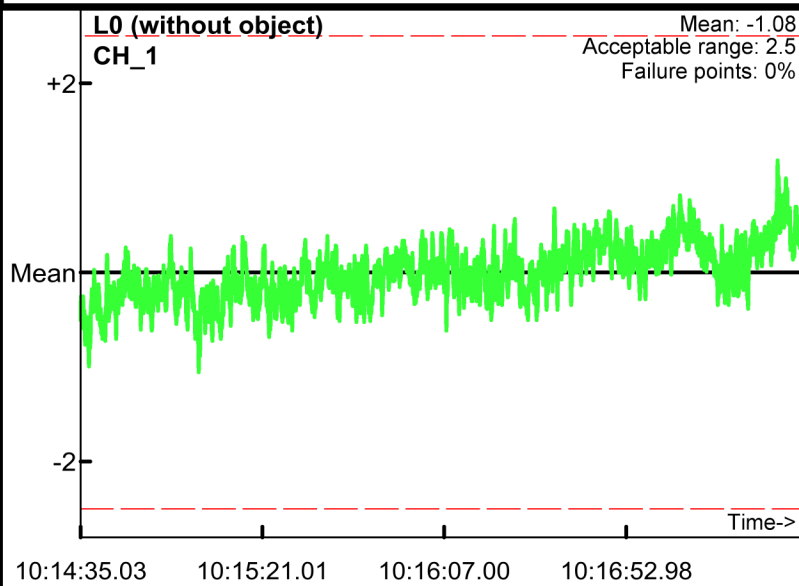

Static Calibration Test

Project: Fort Ord
Equipment: EM-61 Mark II
Grid/Location: QC Area

● Outside range
--- Acceptable limits

AM test
Operator: BG & TA
Date: 2008/06/23

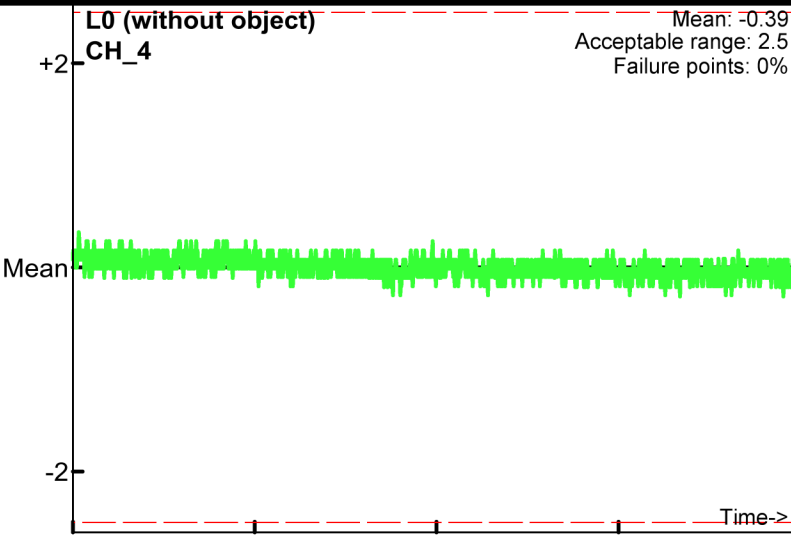
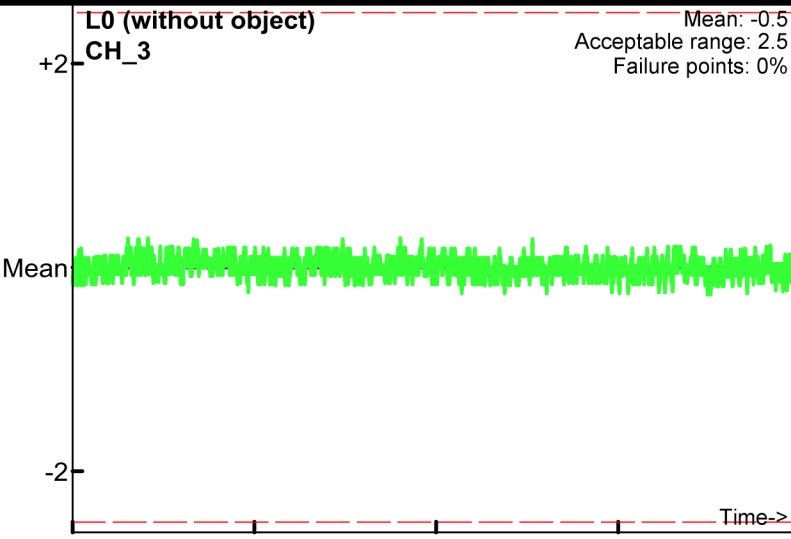

10:14:35.03 10:15:21.01 10:16:07.00 10:16:52.98

10:14:35.03 10:15:21.01 10:16:07.00 10:16:52.98

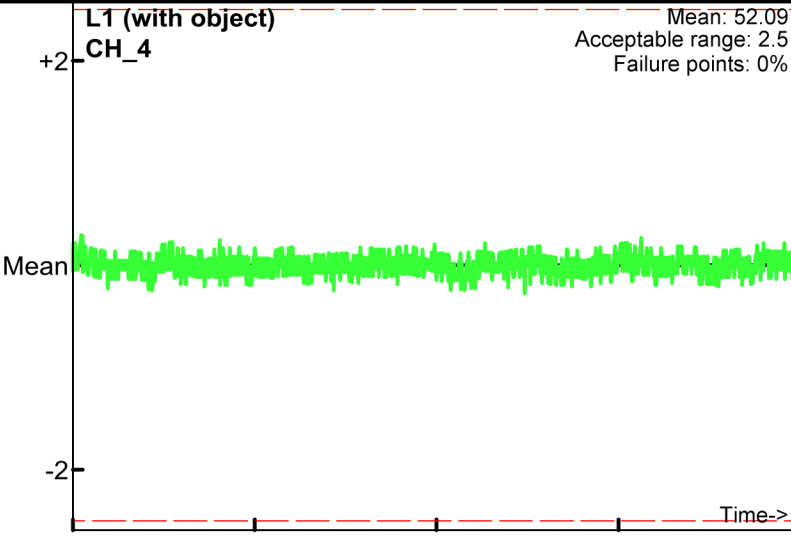
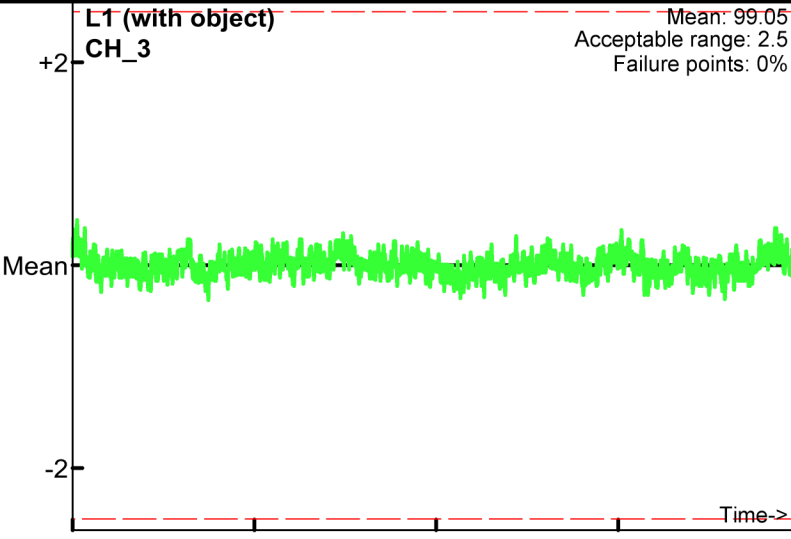

10:18:52.91 10:19:36.42 10:20:19.93 10:21:03.44

10:18:52.91 10:19:36.42 10:20:19.93 10:21:03.44

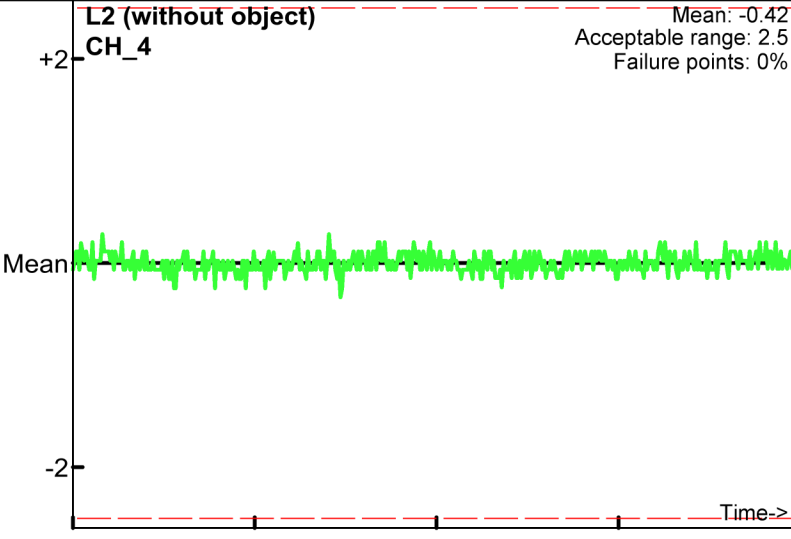
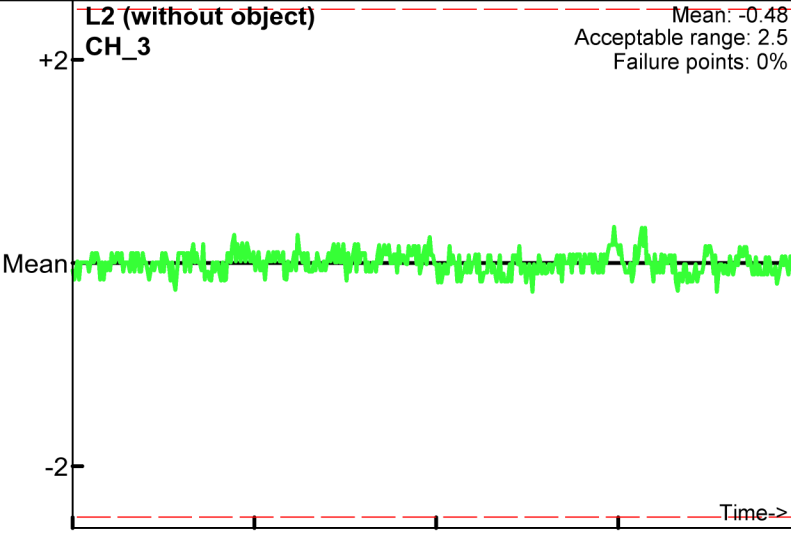

10:22:29.49 10:22:40.75 10:22:52.02 10:23:03.28

10:22:29.49 10:22:40.75 10:22:52.02 10:23:03.28

Static Calibration Test

Project: Fort Ord
Equipment: EM-61 Mark II
Grid/Location: QC Area

● Outside range
--- Acceptable limits

PM test
Operator: BG & TA
Date: 2008/06/23

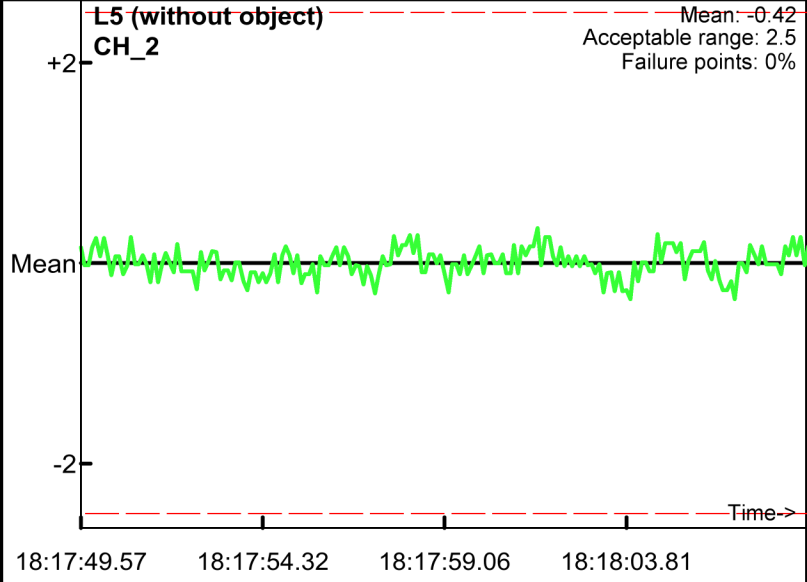
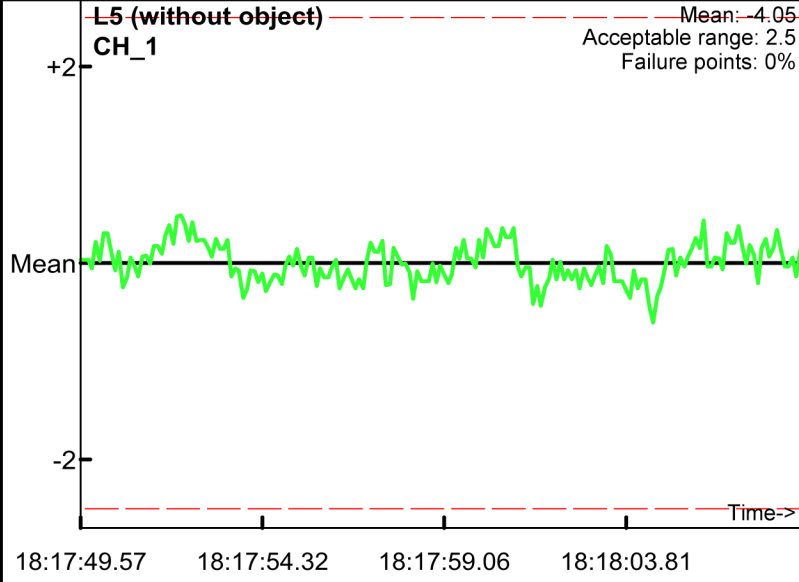
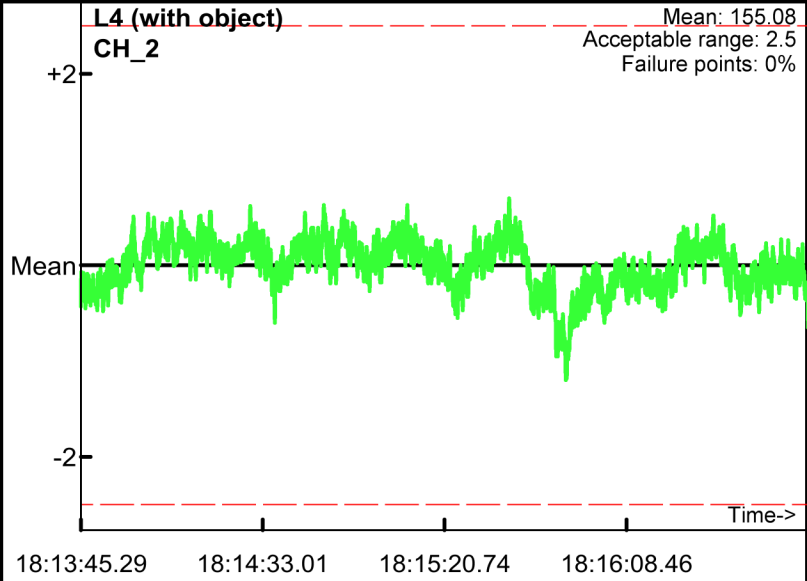
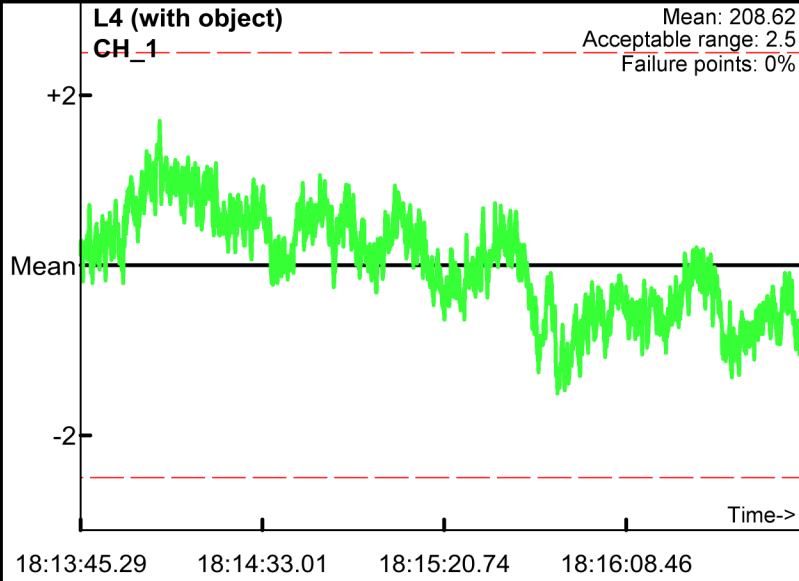
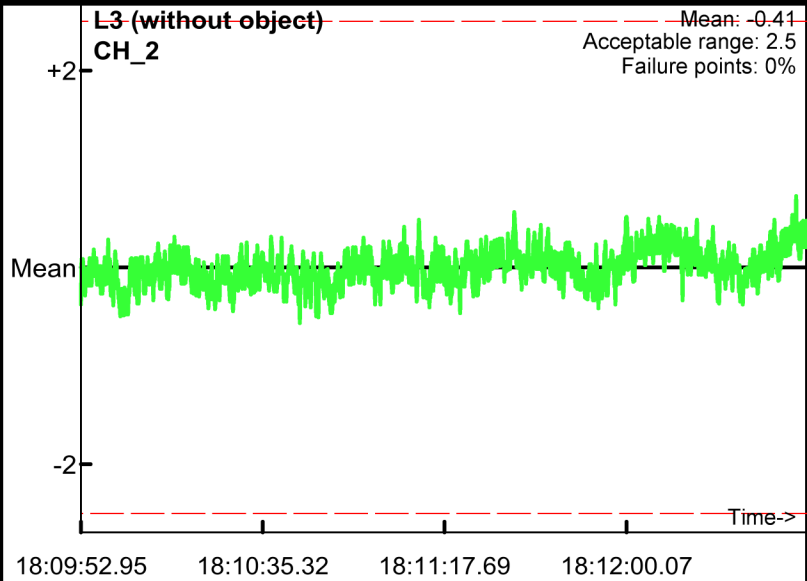
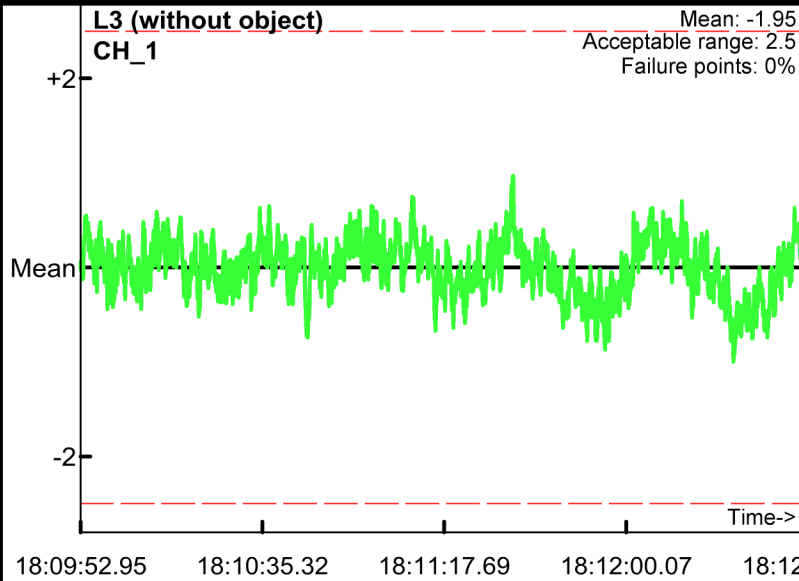

Static Calibration Test

Project: Fort Ord
Equipment: EM-61 Mark II
Grid/Location: QC Area

● Outside range
--- Acceptable limits

PM test
Operator: BG & TA
Date: 2008/06/23

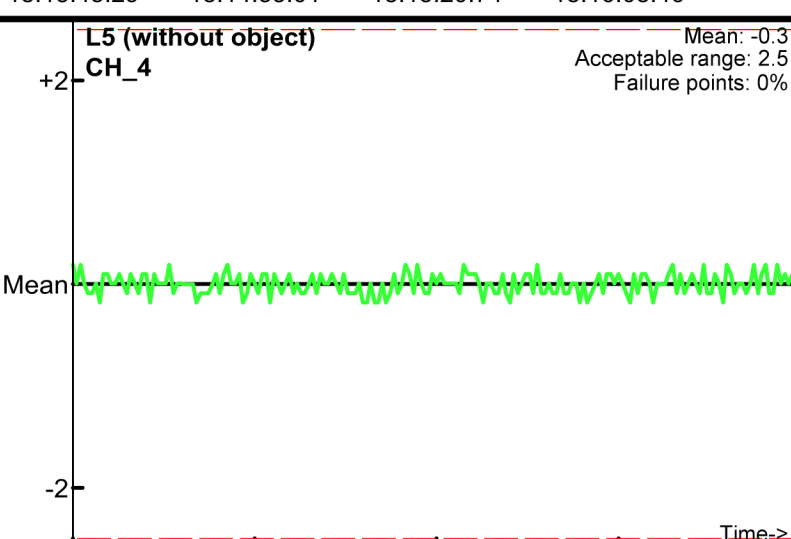
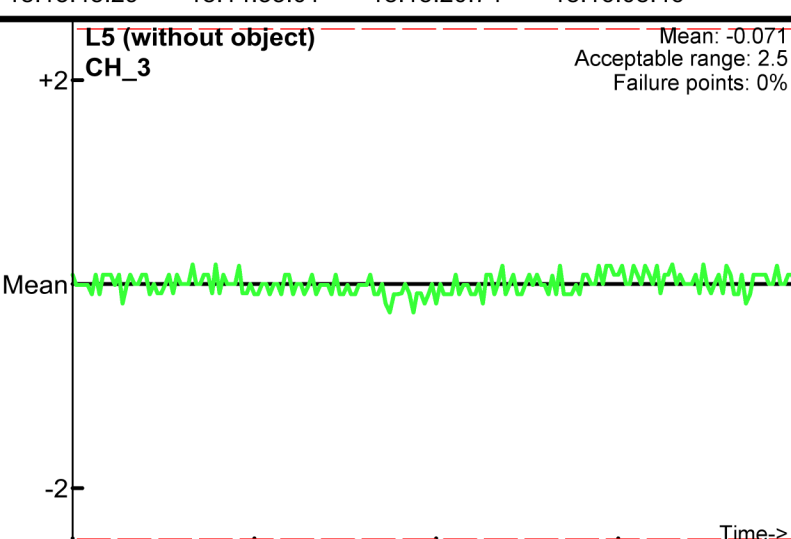
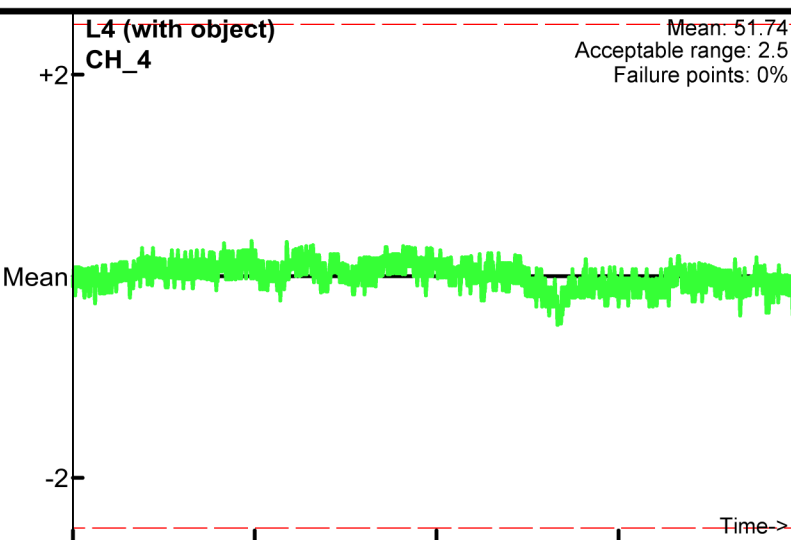
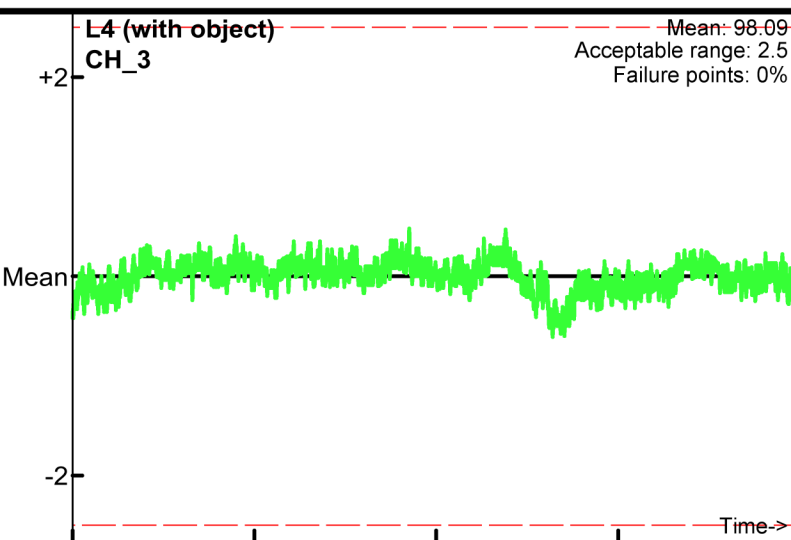
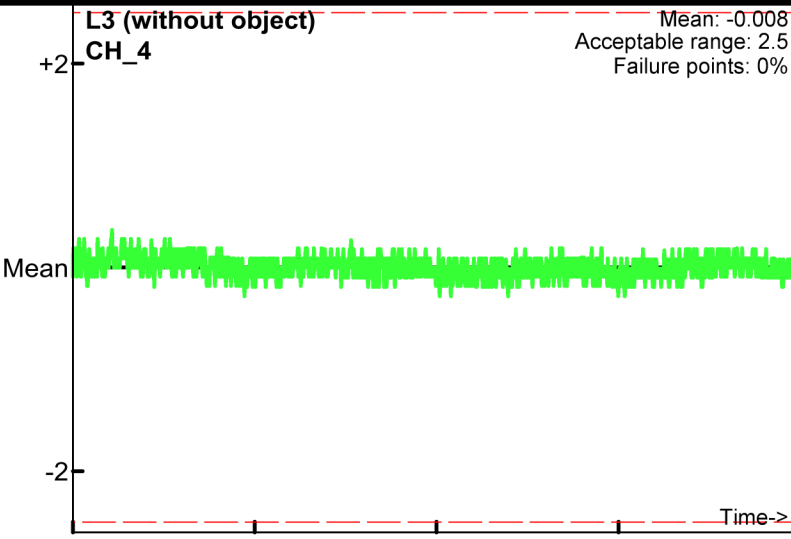
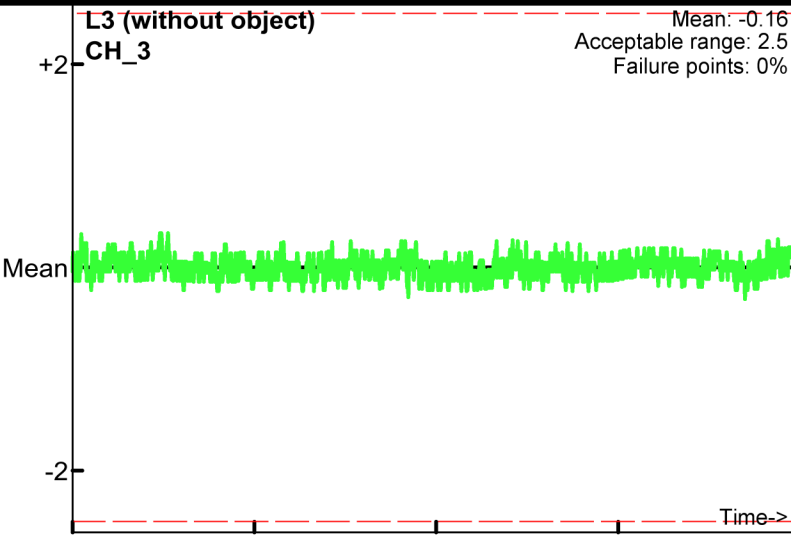

Static Calibration Test

Project: Fort Ord
Equipment: EM-61 Mark II
Grid/Location: QC Area

● Outside range
--- Acceptable limits

AM test
Operator: BG & TA
Date: 2008/06/24

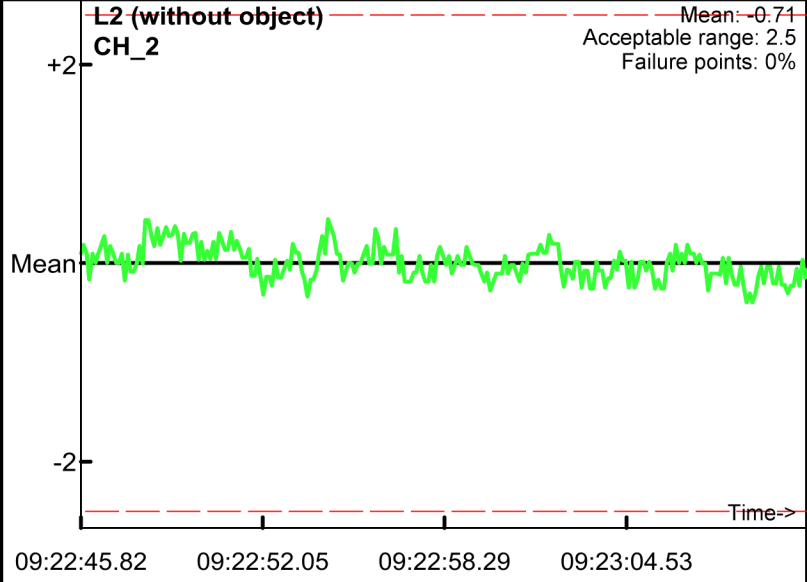
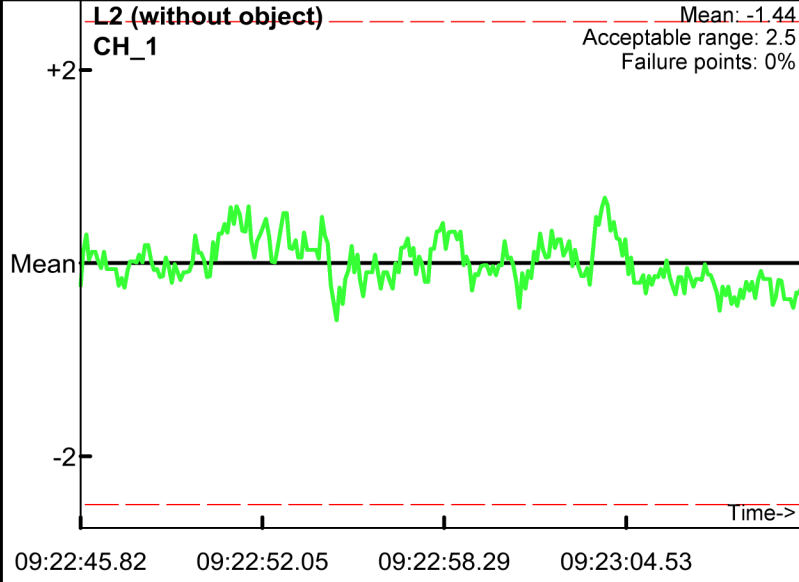
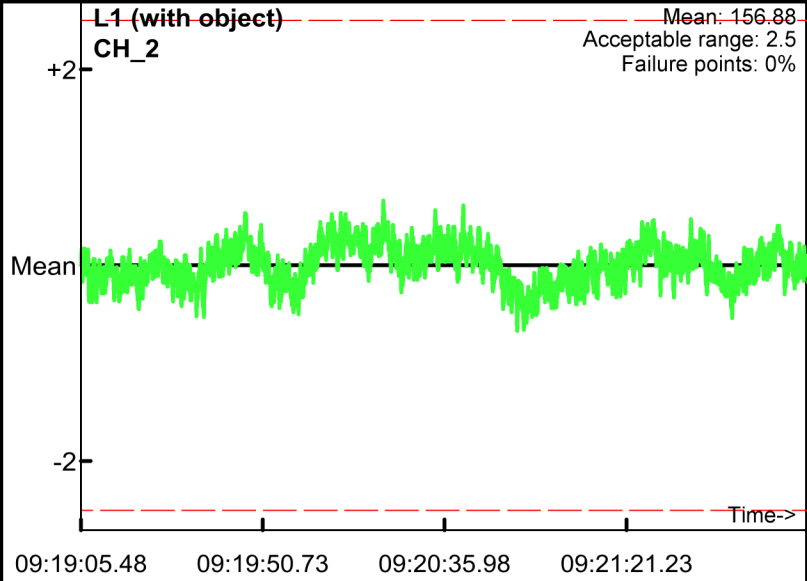
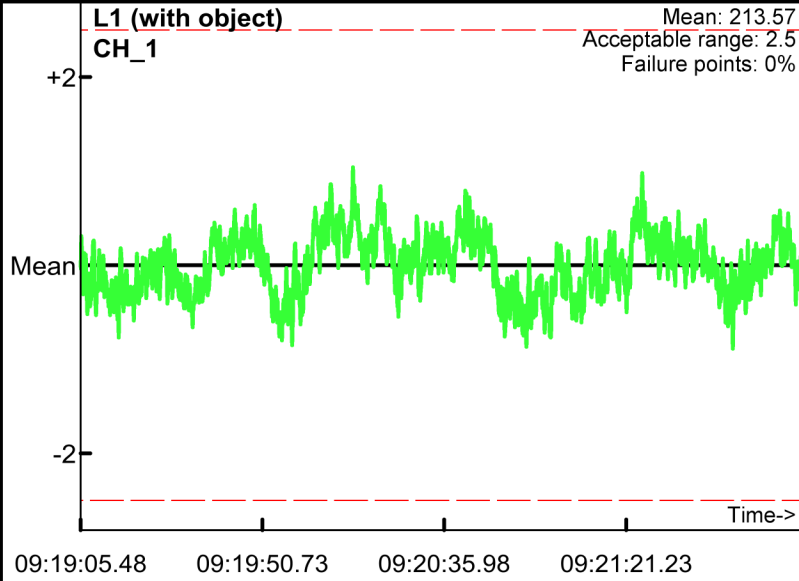
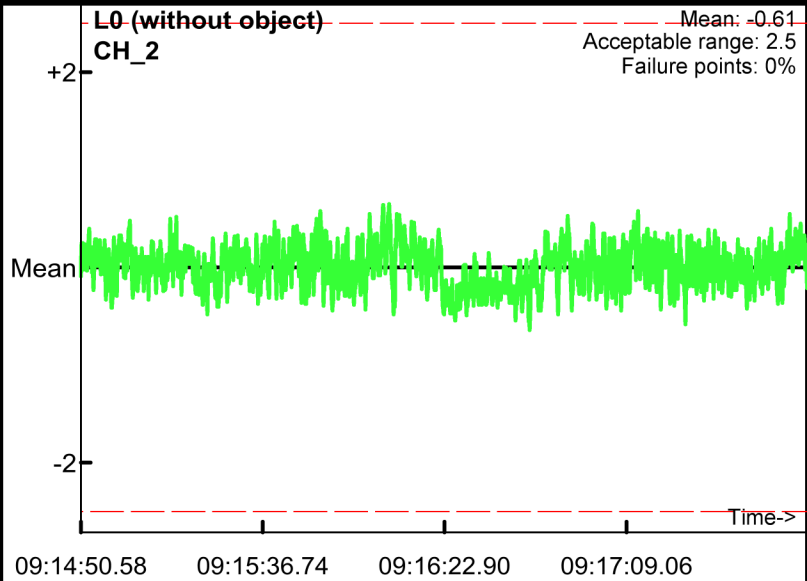
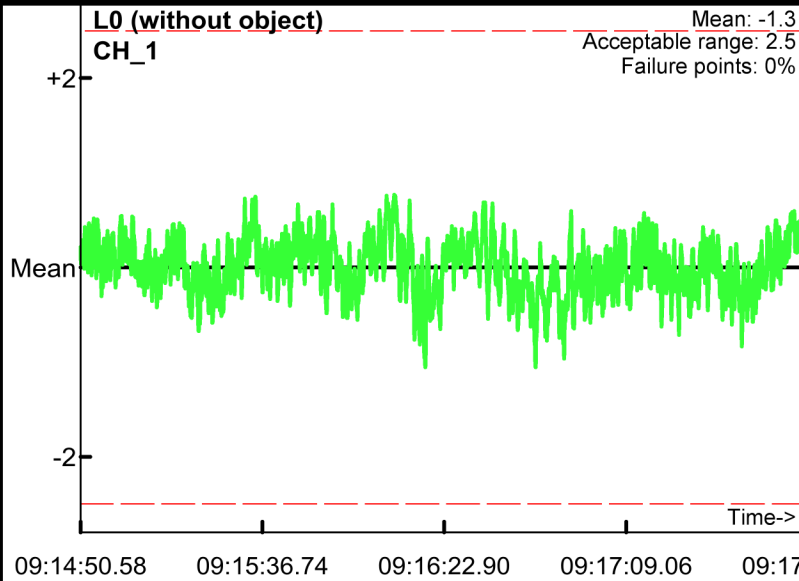

Static Calibration Test

Project: Fort Ord
Equipment: EM-61 Mark II
Grid/Location: QC Area

● Outside range
--- Acceptable limits

AM test
Operator: BG & TA
Date: 2008/06/24

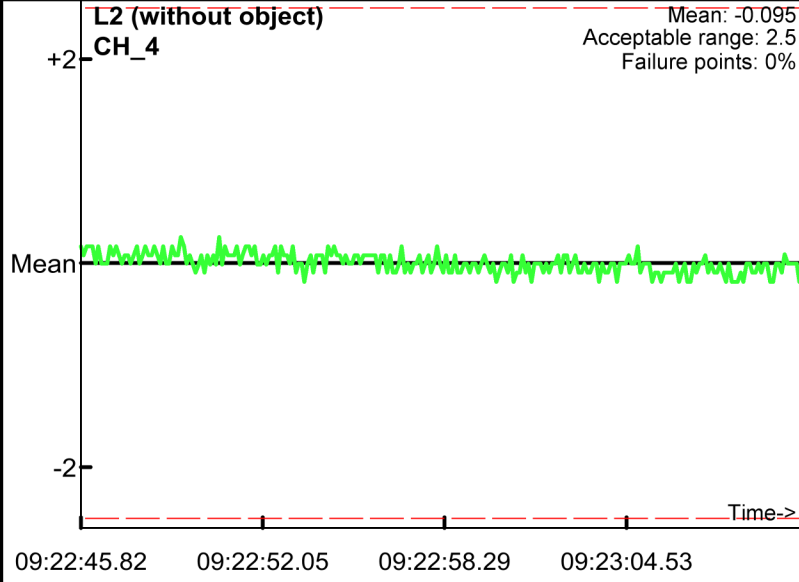
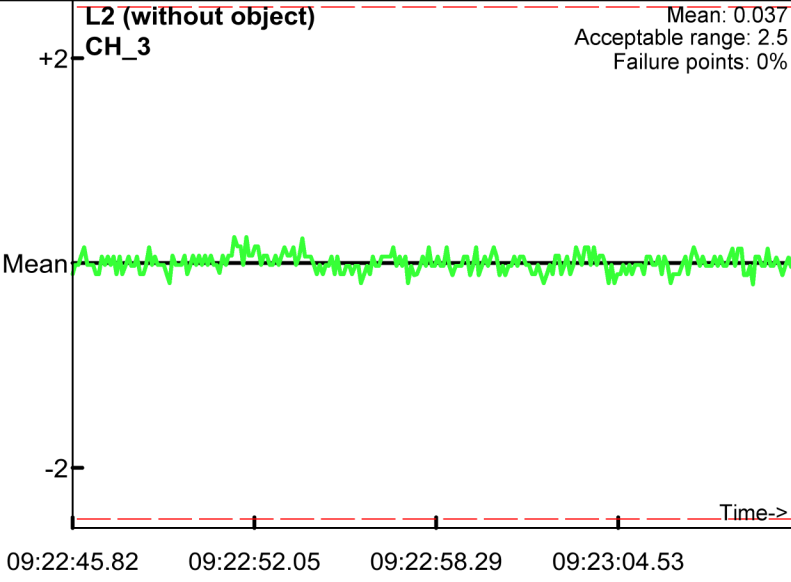
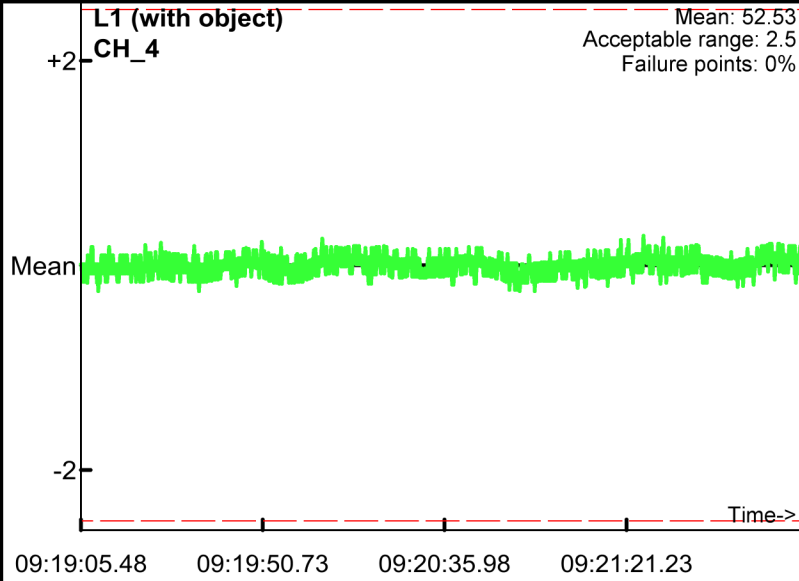
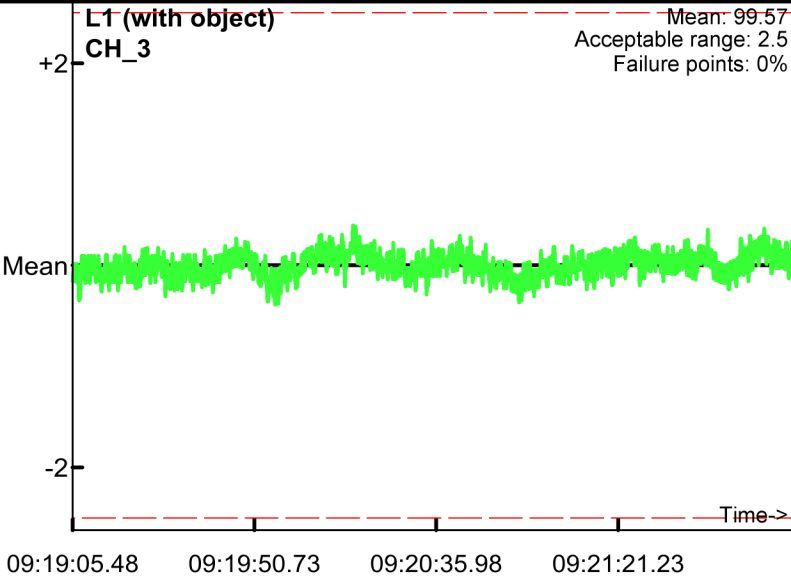
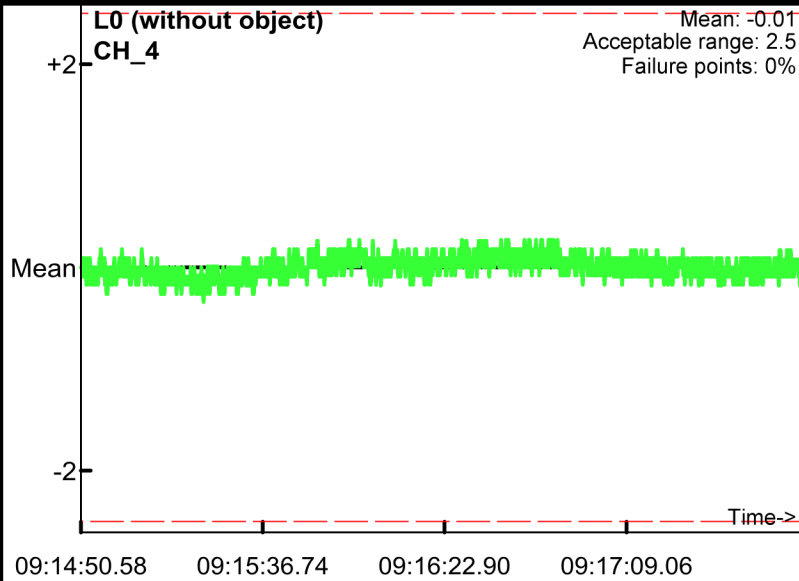
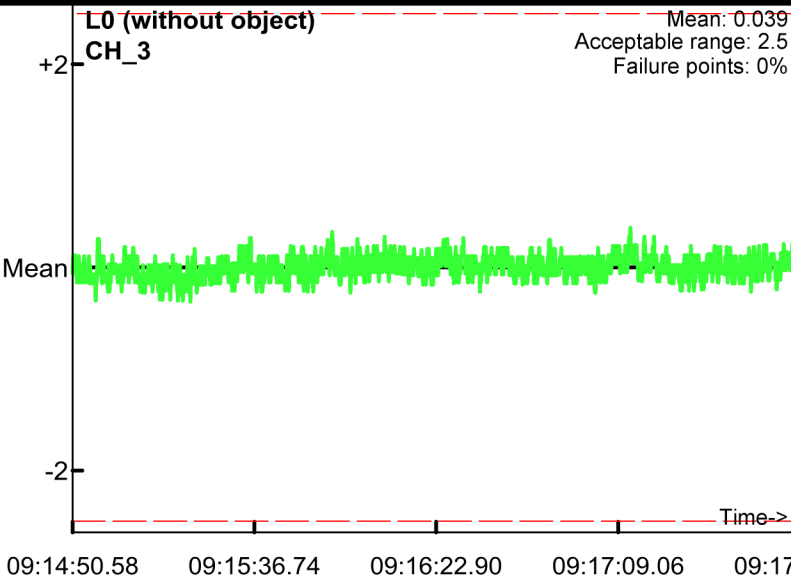

Static Calibration Test

Project: Fort Ord
Equipment: EM-61 Mark II
Grid/Location: QC Area

● Outside range
--- Acceptable limits

PM test
Operator: BG & TA
Date: 2008/06/24

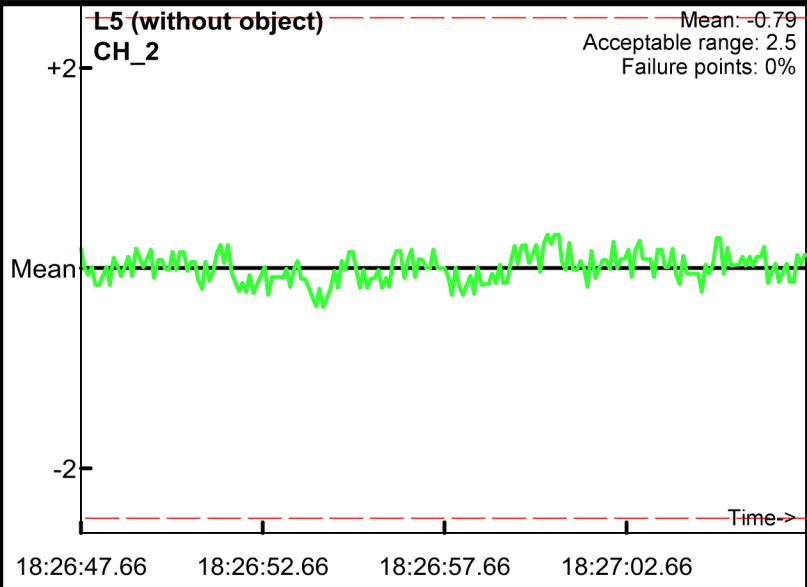
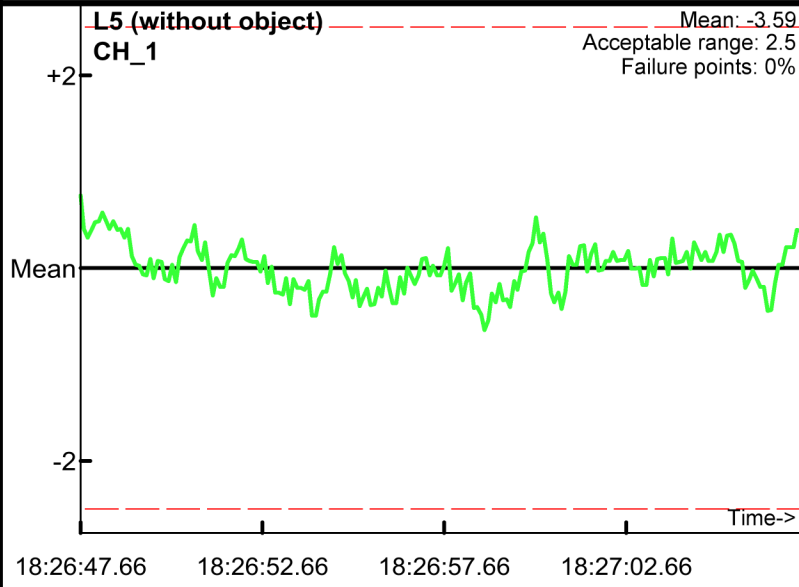
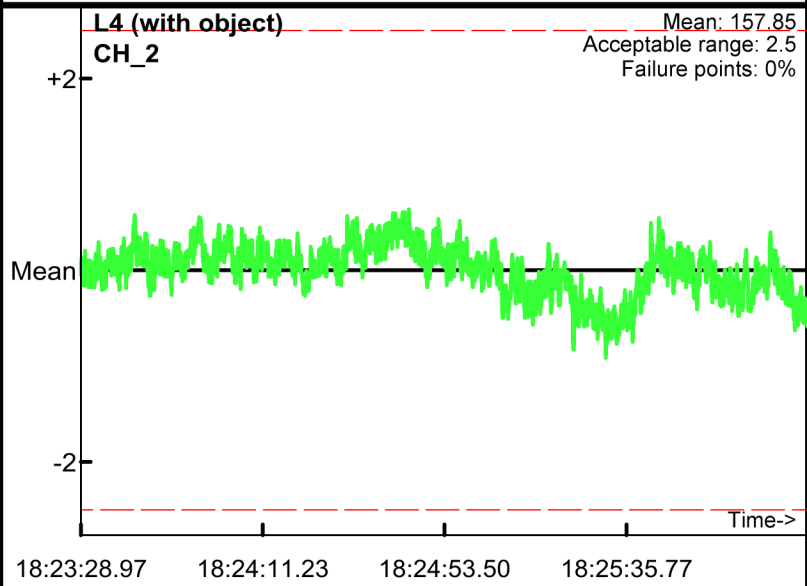
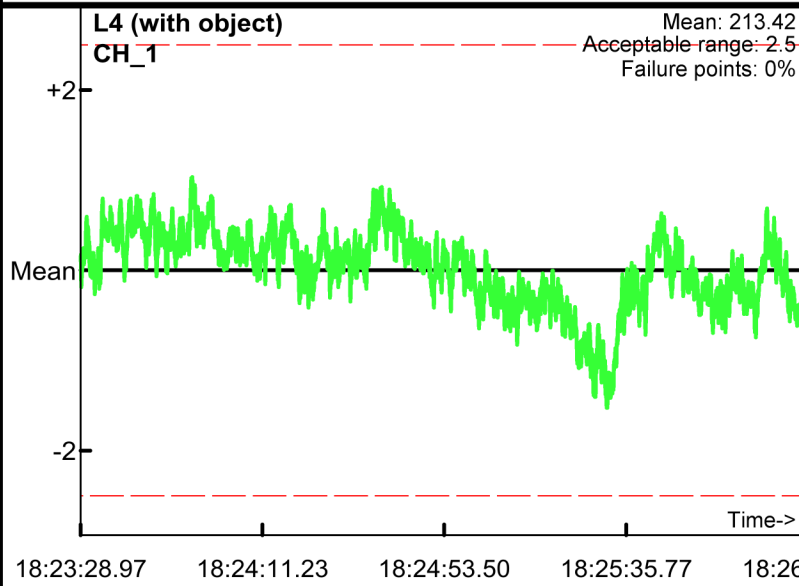
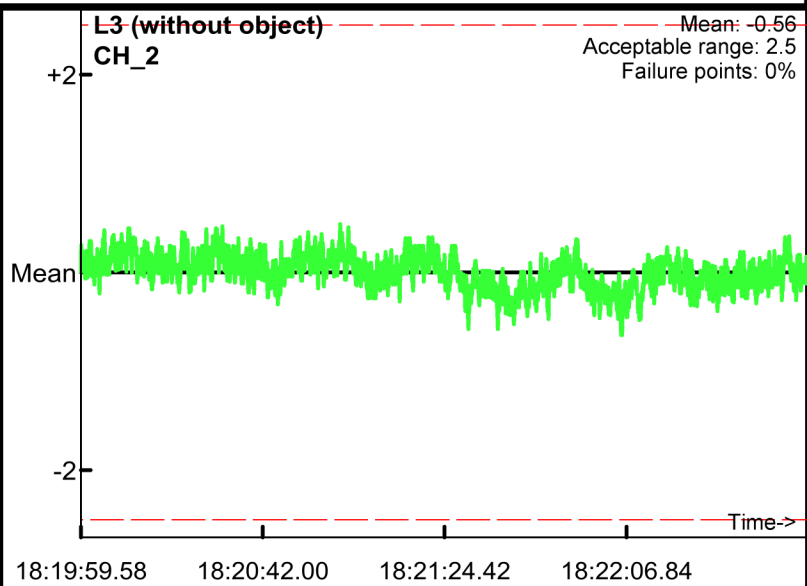
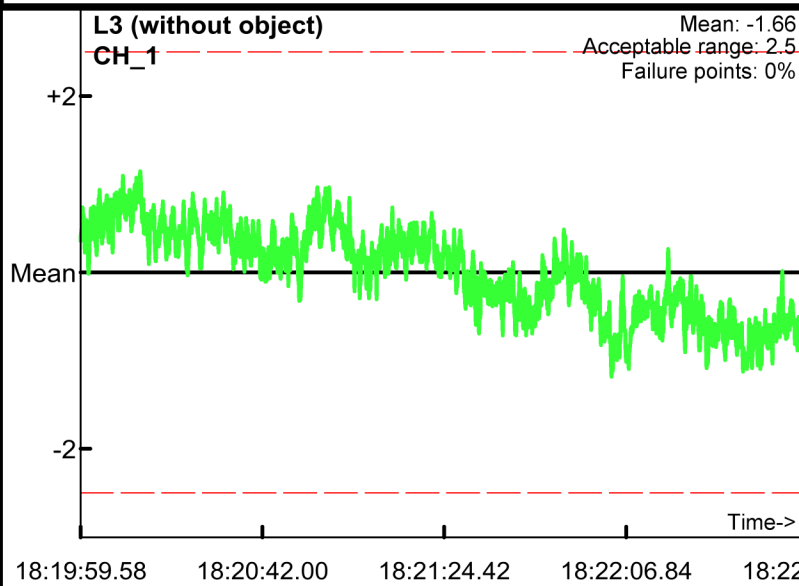

Static Calibration Test

Project: Fort Ord
Equipment: EM-61 Mark II
Grid/Location: QC Area

● Outside range
--- Acceptable limits

PM test
Operator: BG & TA
Date: 2008/06/24

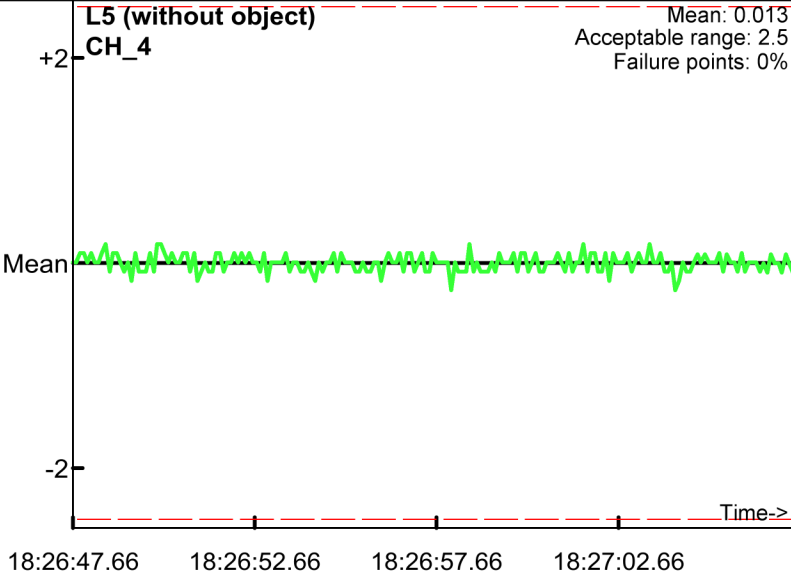
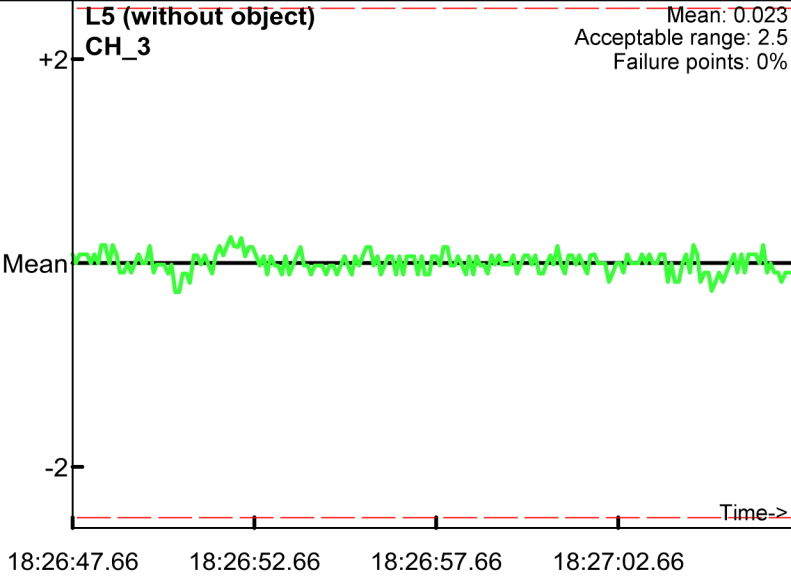
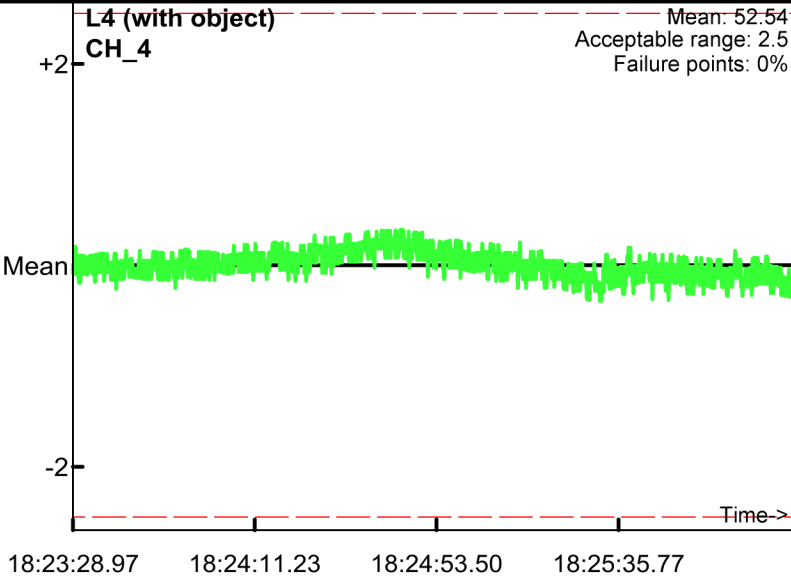
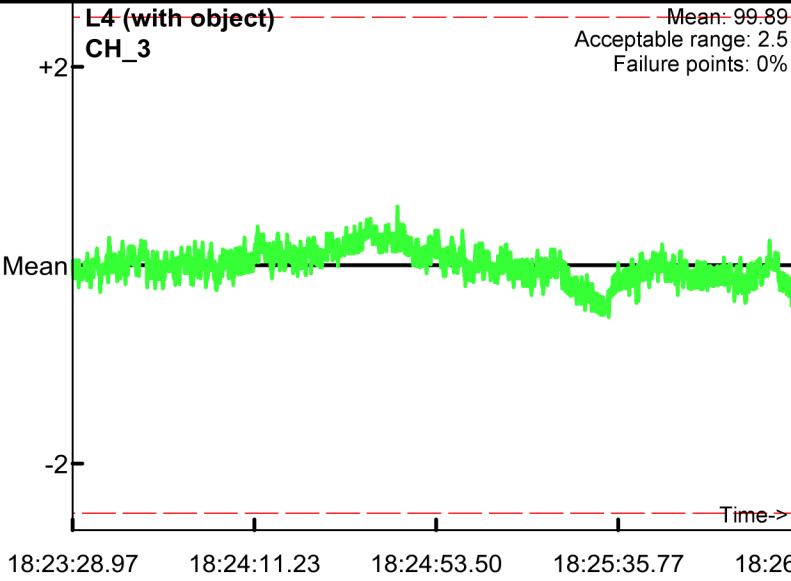
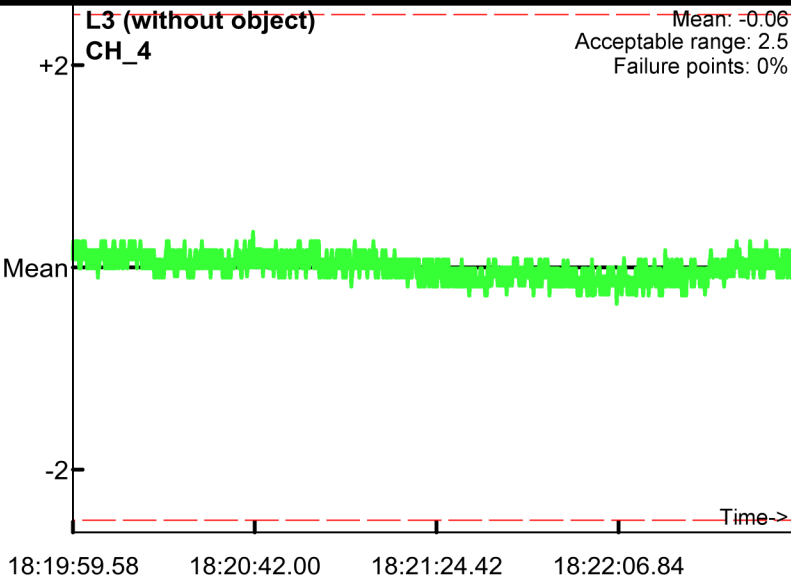
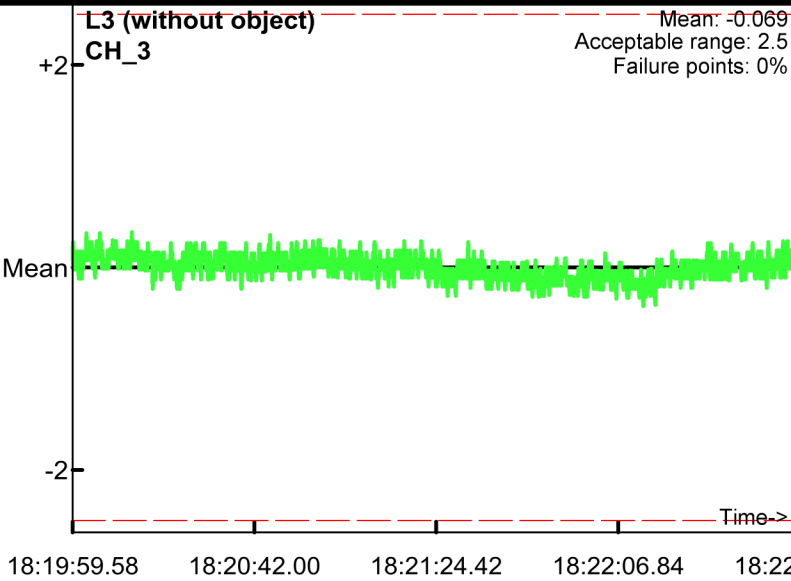

Static Calibration Test

Project: Fort Ord
Equipment: EM-61 Mark II
Grid/Location: QC Area

AM test
Operator: BG & TA
Date: 2008/06/25

● Outside range
--- Acceptable limits

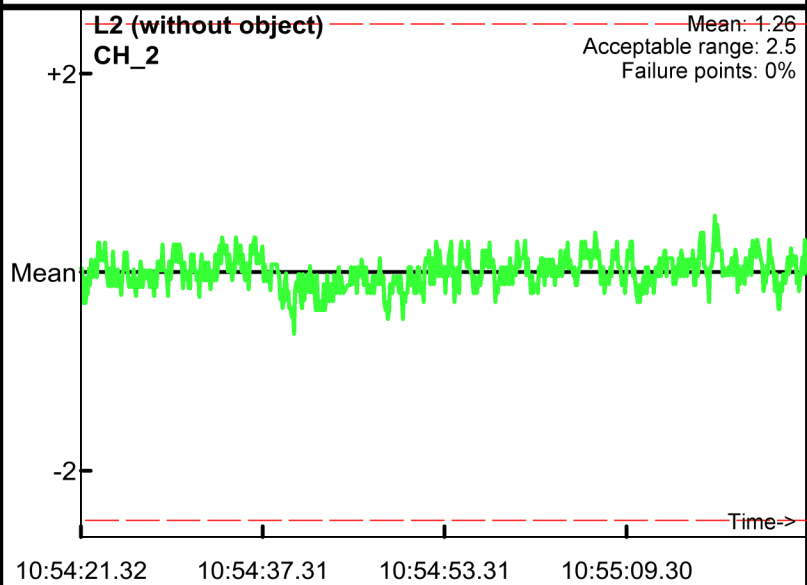
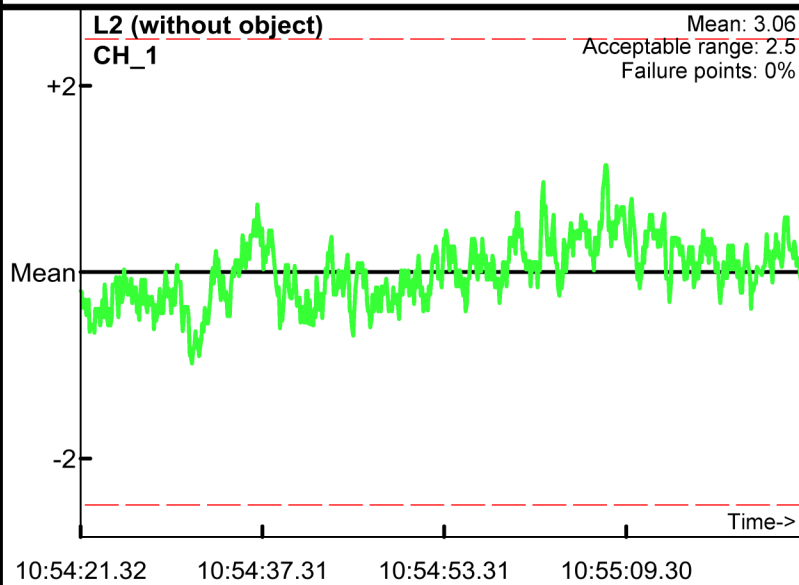
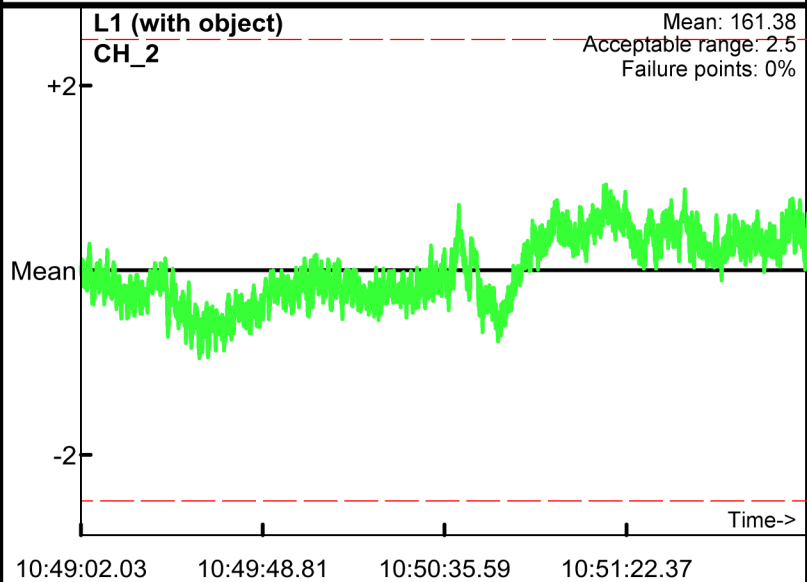
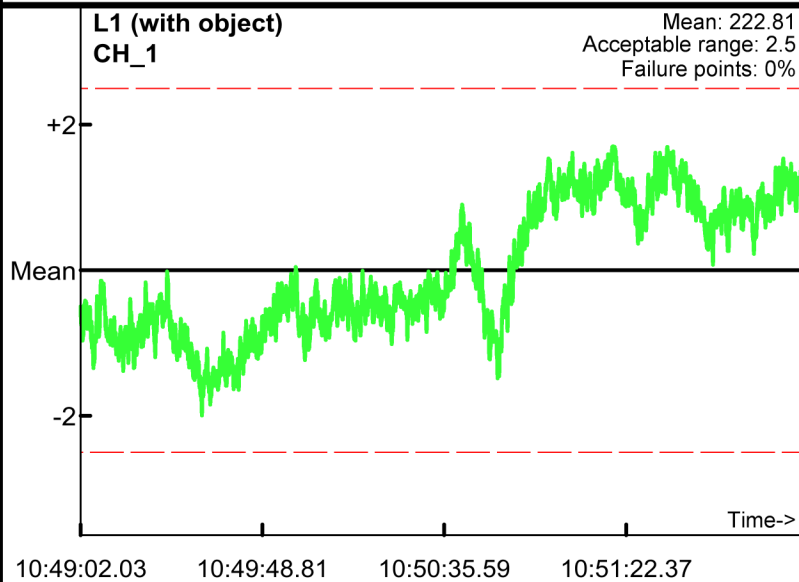
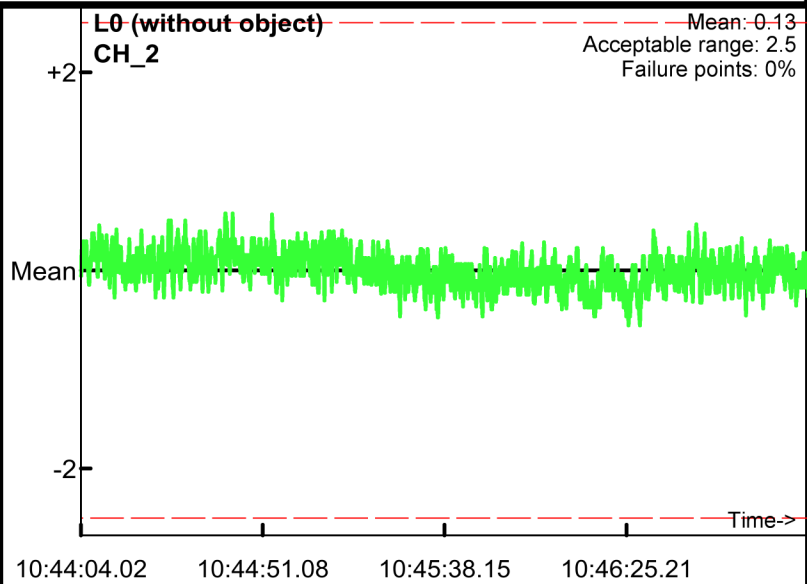
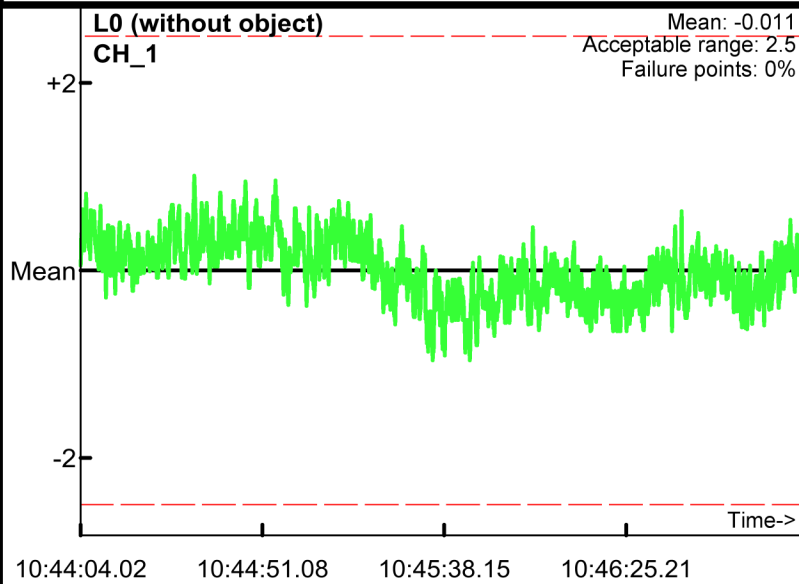

Static Calibration Test

Project: Fort Ord
Equipment: EM-61 Mark II
Grid/Location: QC Area

● Outside range
--- Acceptable limits

AM test
Operator: BG & TA
Date: 2008/06/25

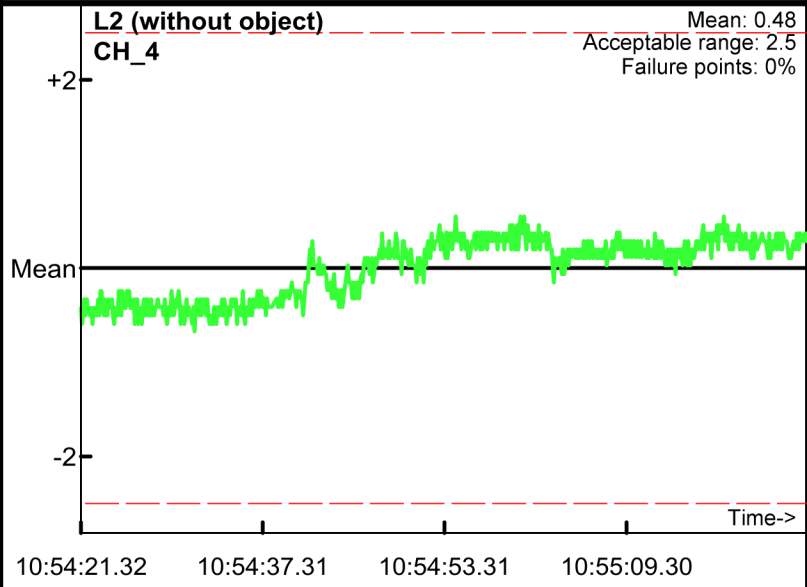
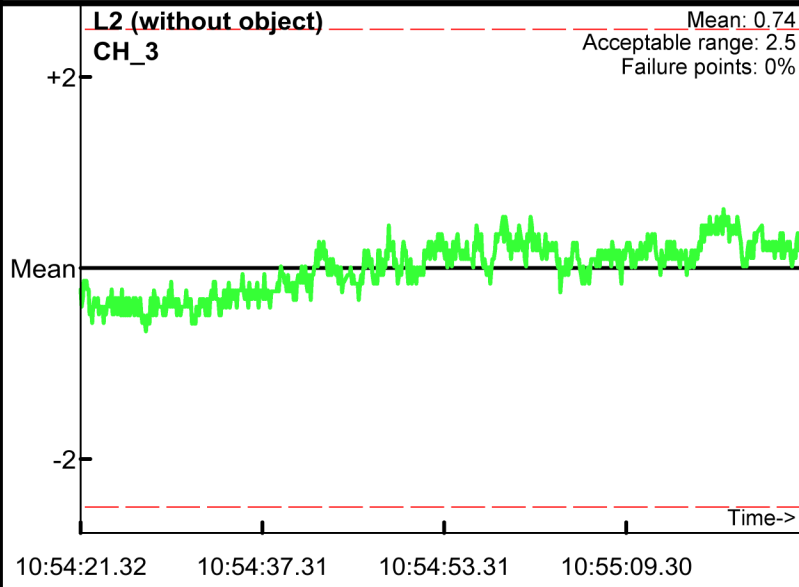
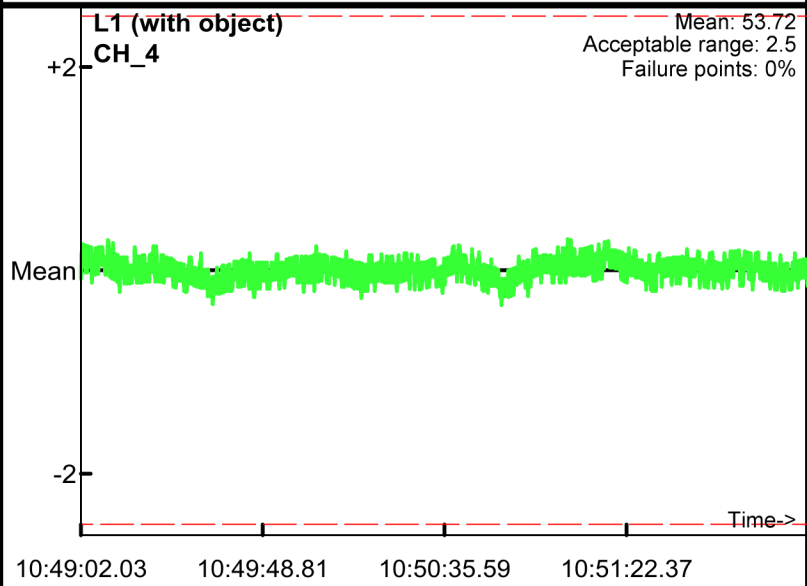
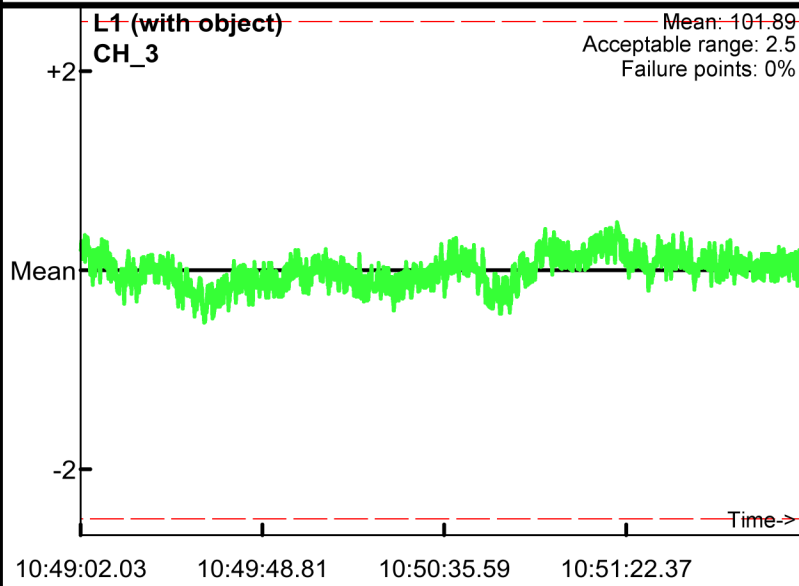
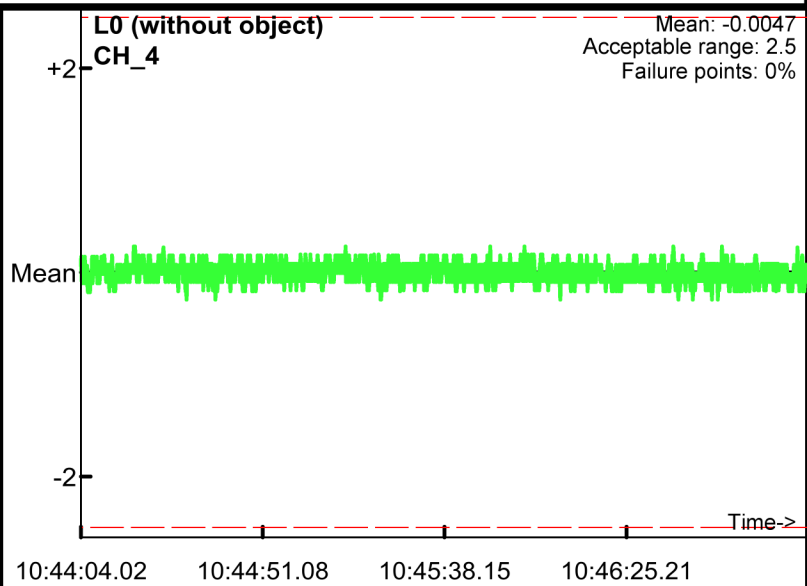
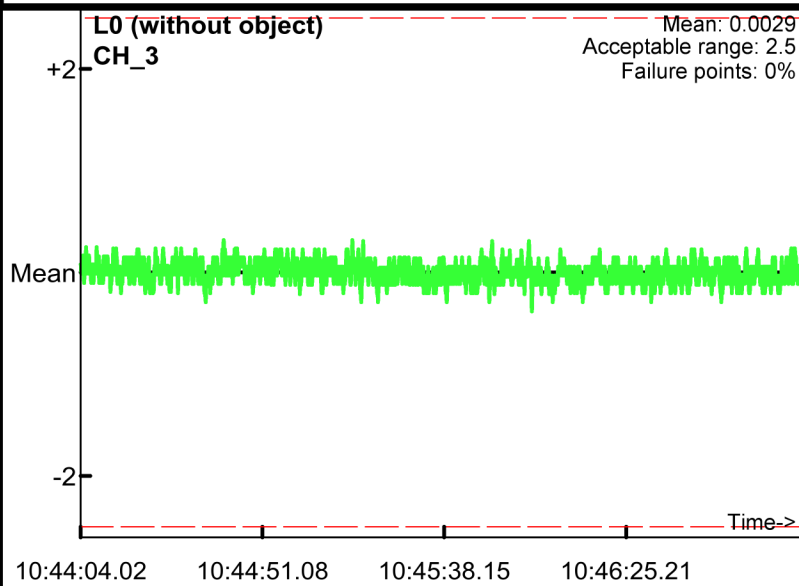

Static Calibration Test

Project: Fort Ord
Equipment: EM-61 Mark II
Grid/Location: QC Area

● Outside range
— Acceptable limits

PM test
Operator: BG & TA
Date: 2008/06/25

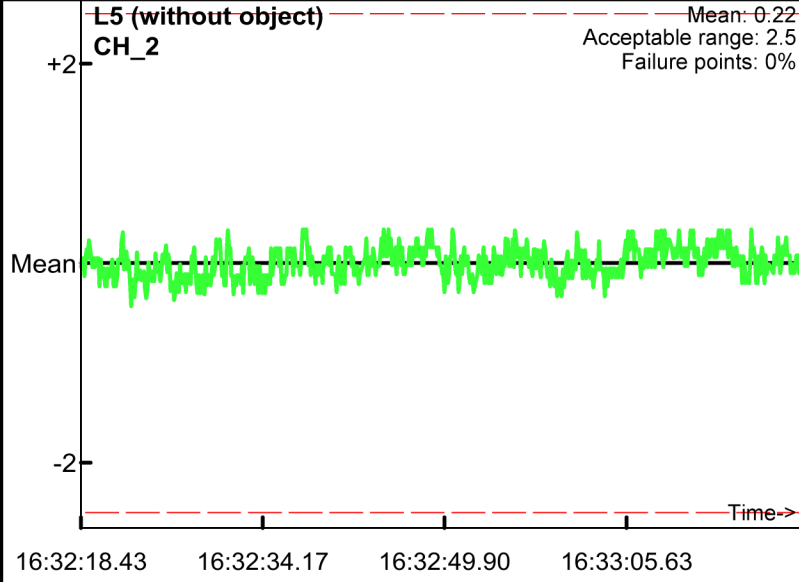
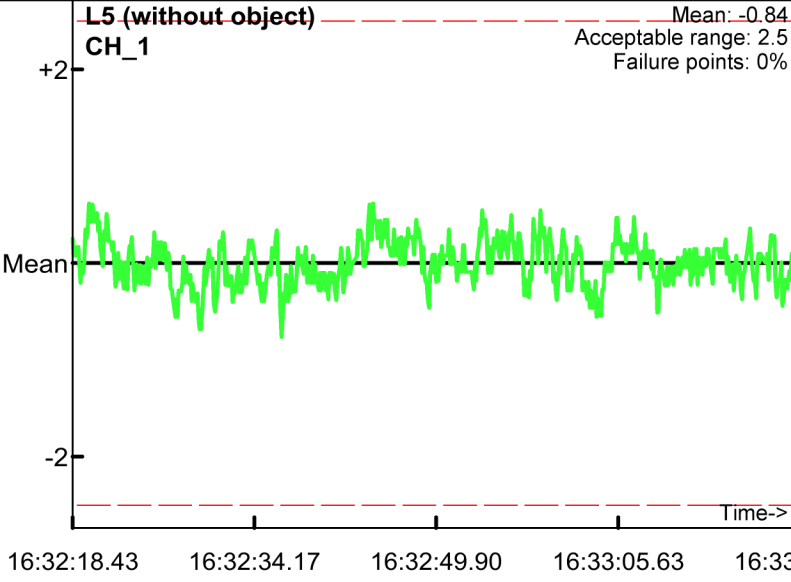
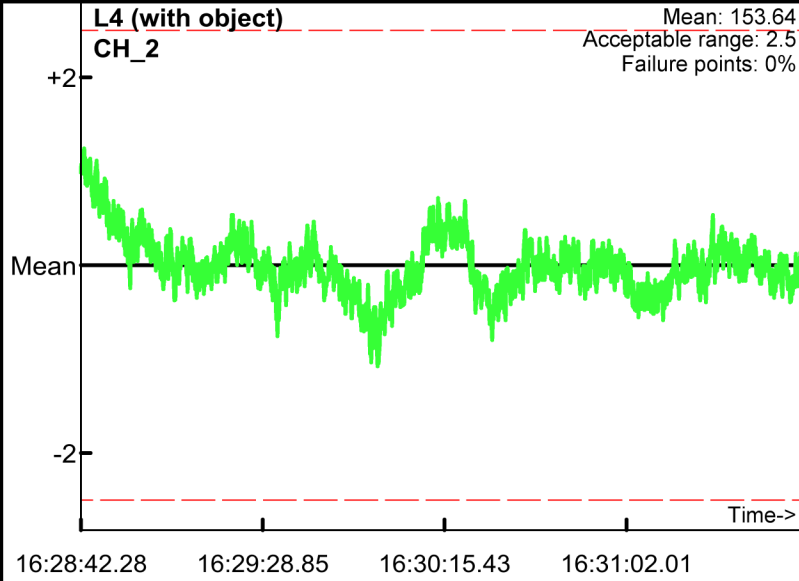
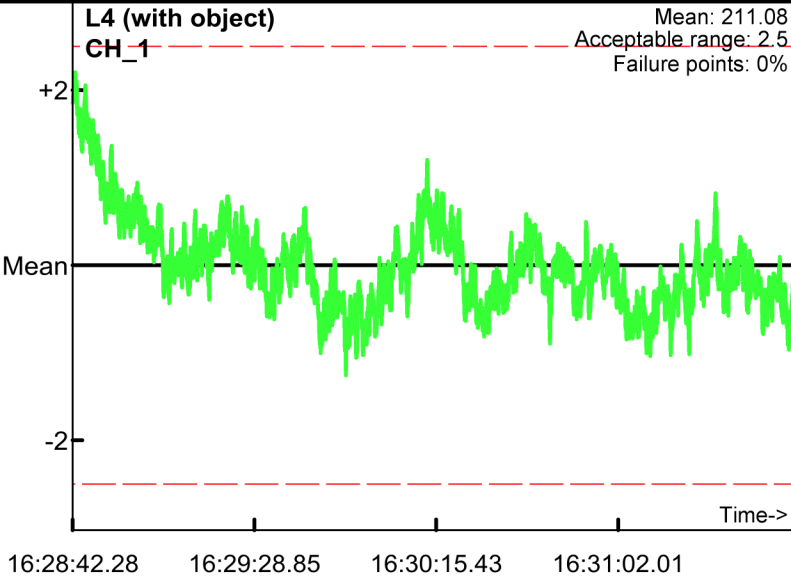
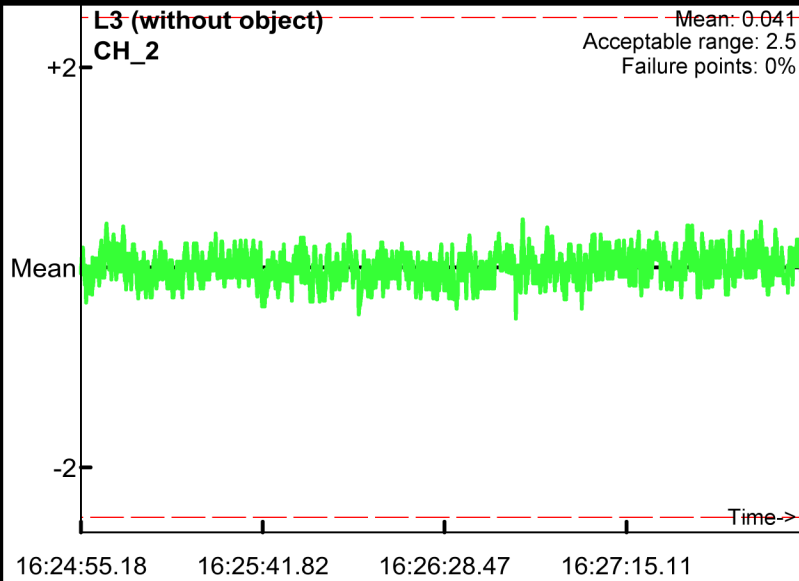
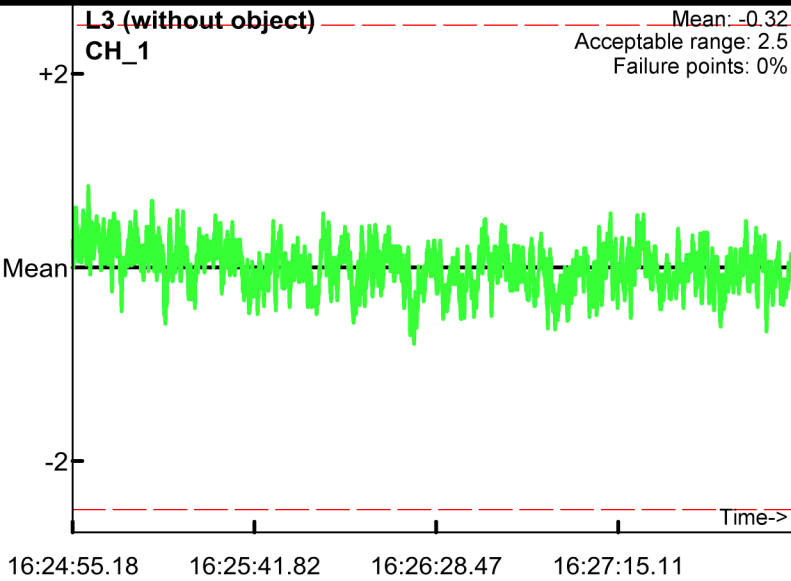

Static Calibration Test

Project: Fort Ord
Equipment: EM-61 Mark II
Grid/Location: QC Area

● Outside range
--- Acceptable limits

PM test
Operator: BG & TA
Date: 2008/06/25

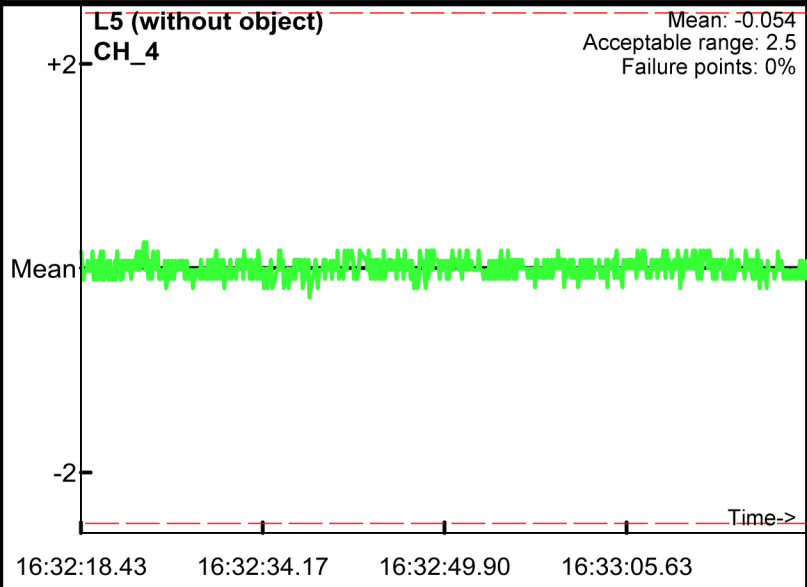
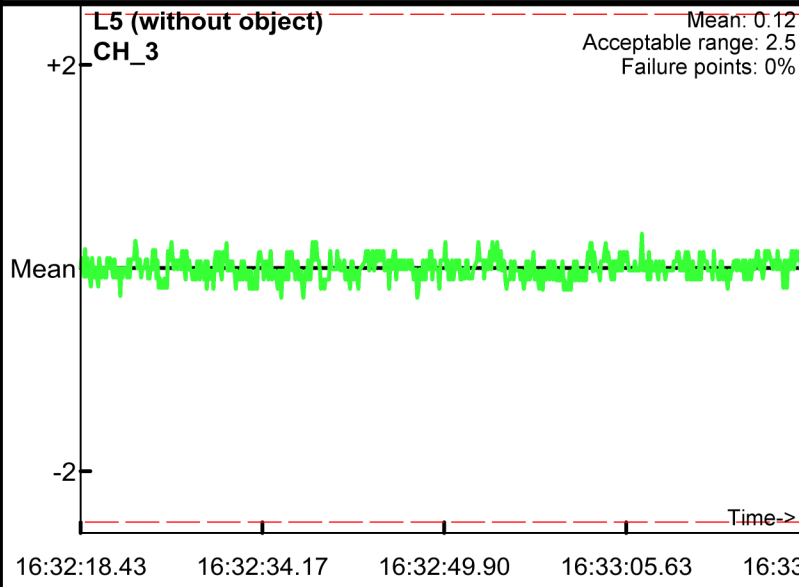
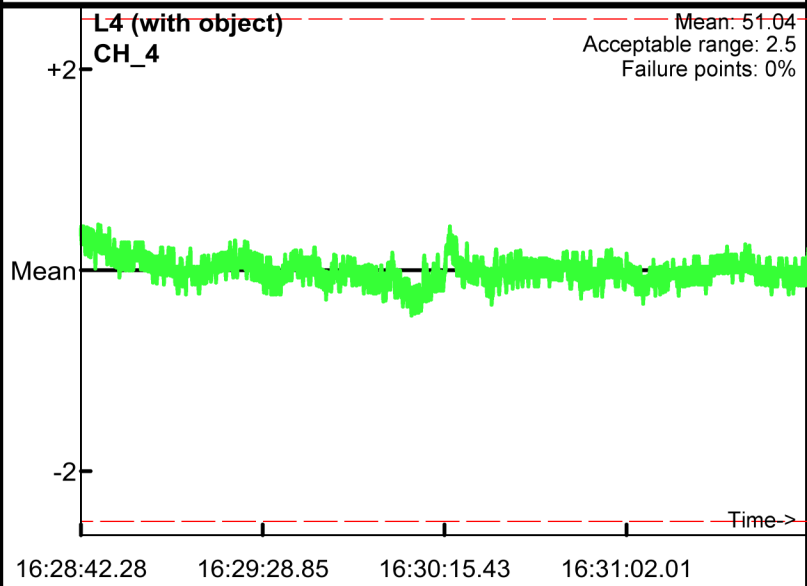
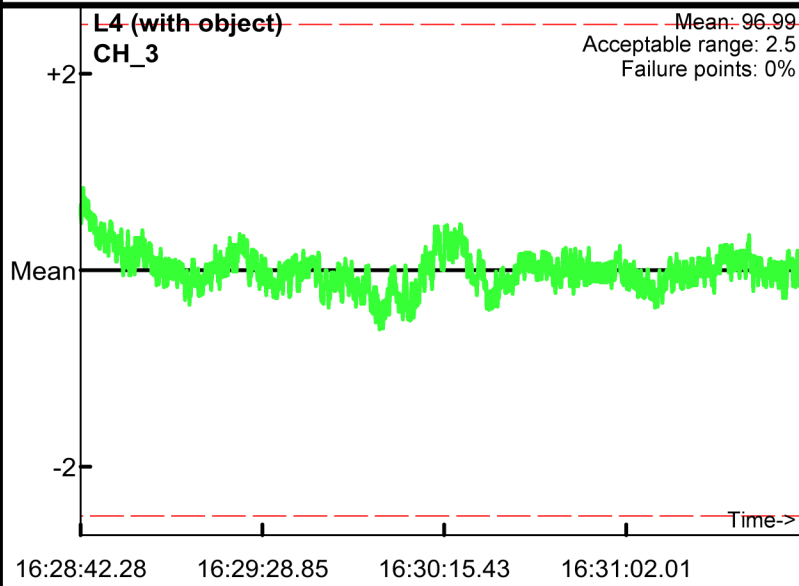
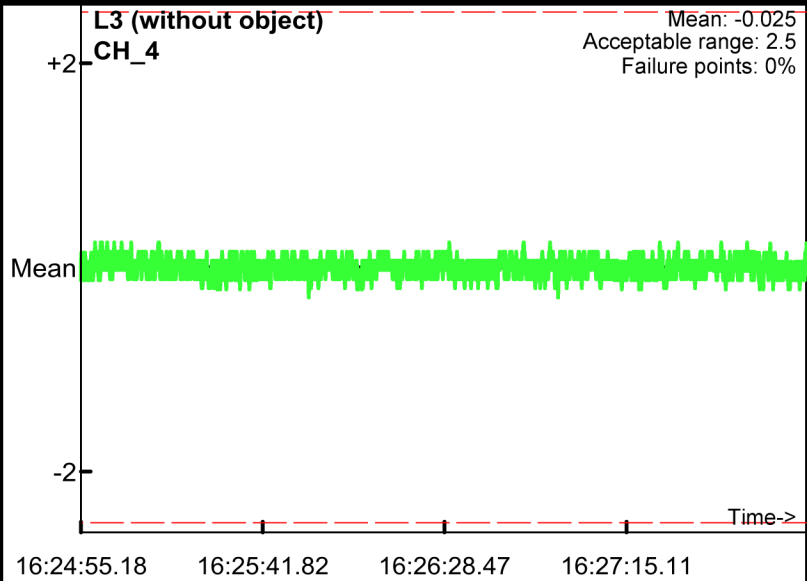
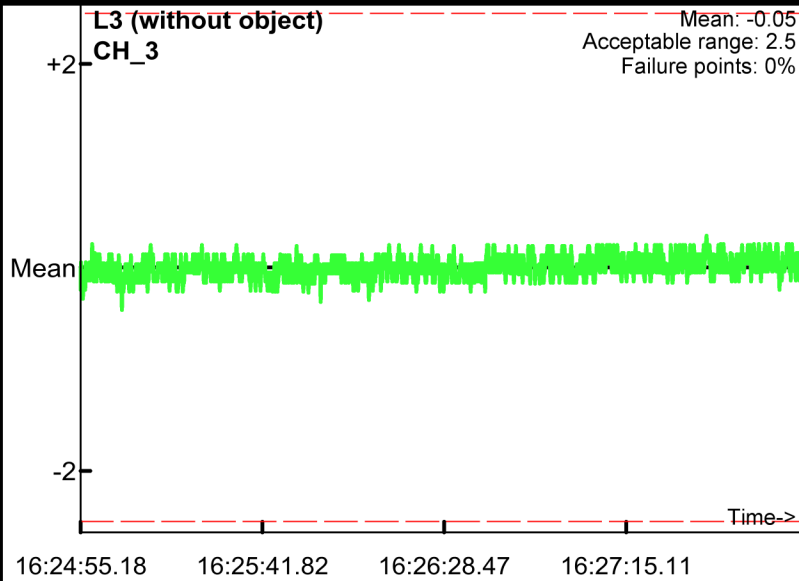

Static Calibration Test

Project: Fort Ord
Equipment: EM-61 Mark II
Grid/Location: QC Area

● Outside range
--- Acceptable limits

AM test
Operator: BG & TA
Date: 2008/06/25

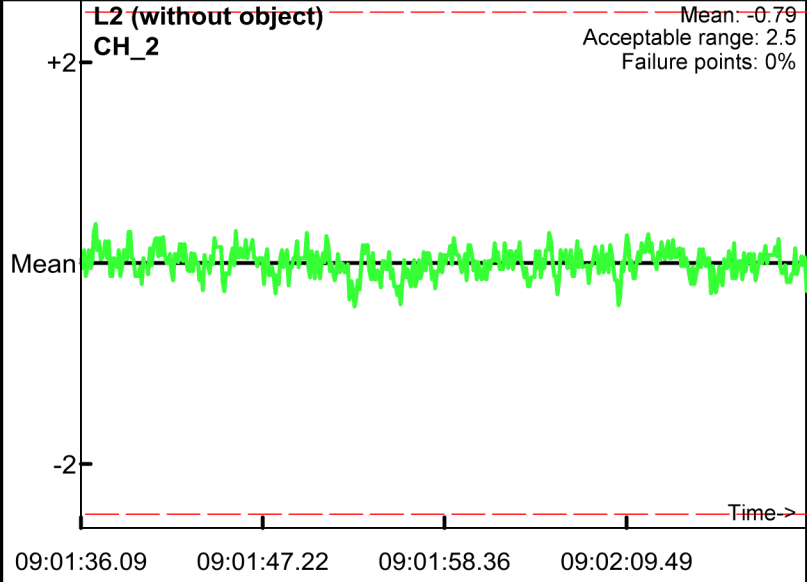
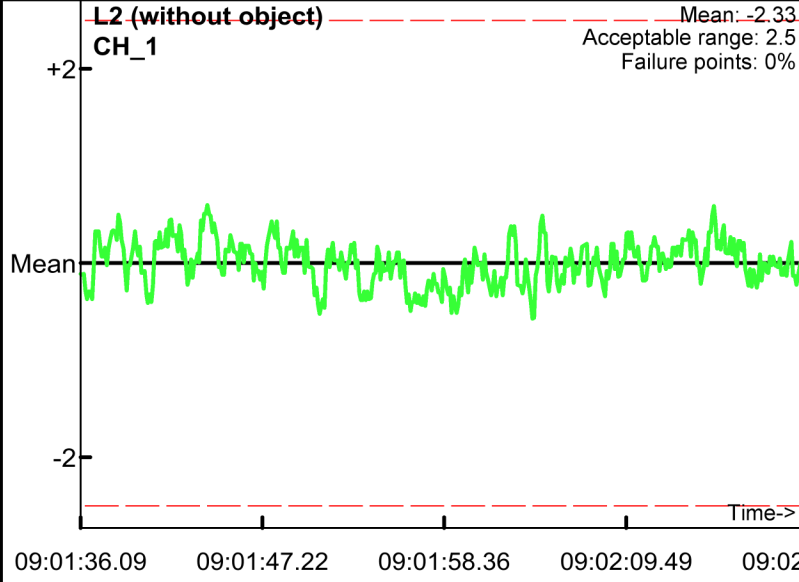
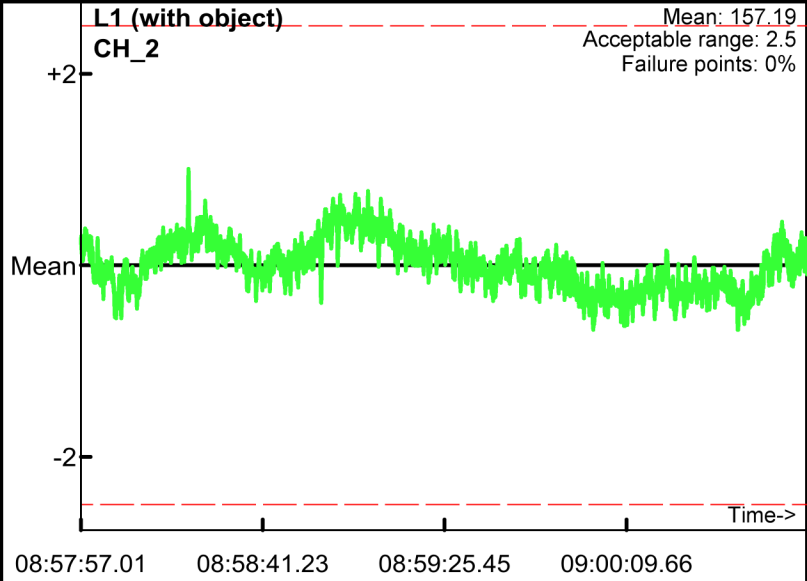
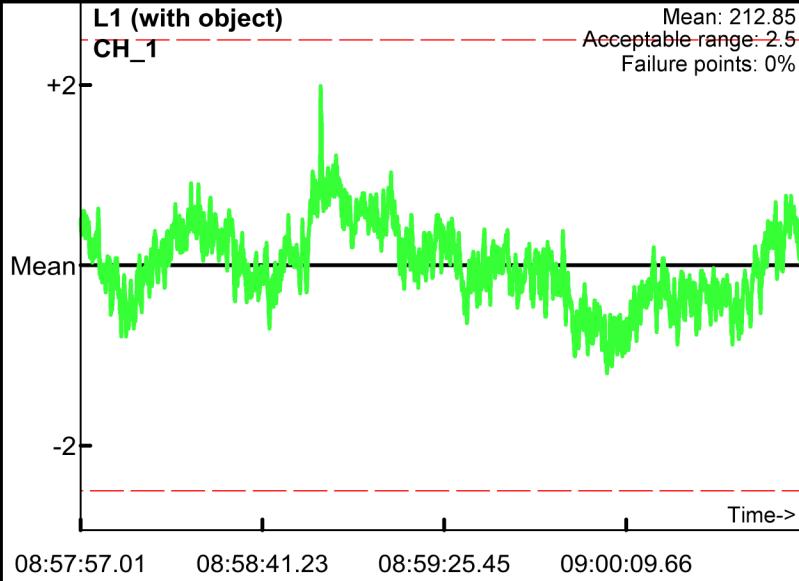
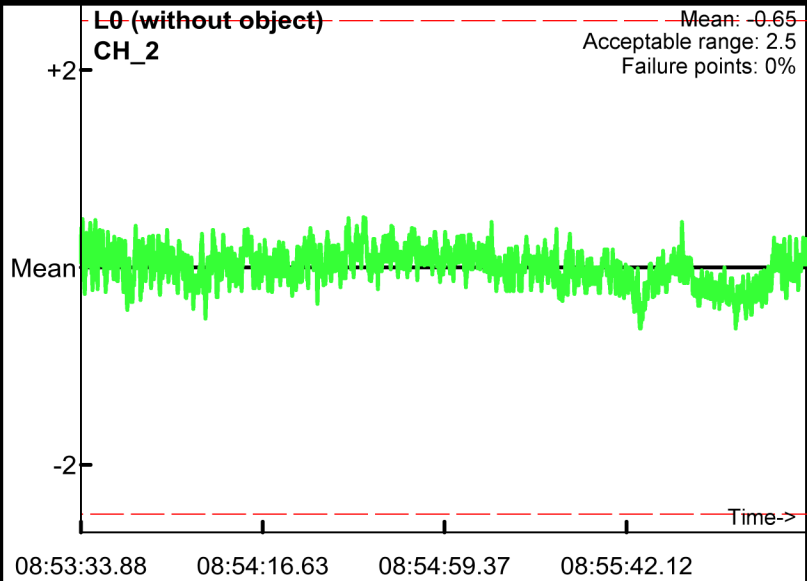
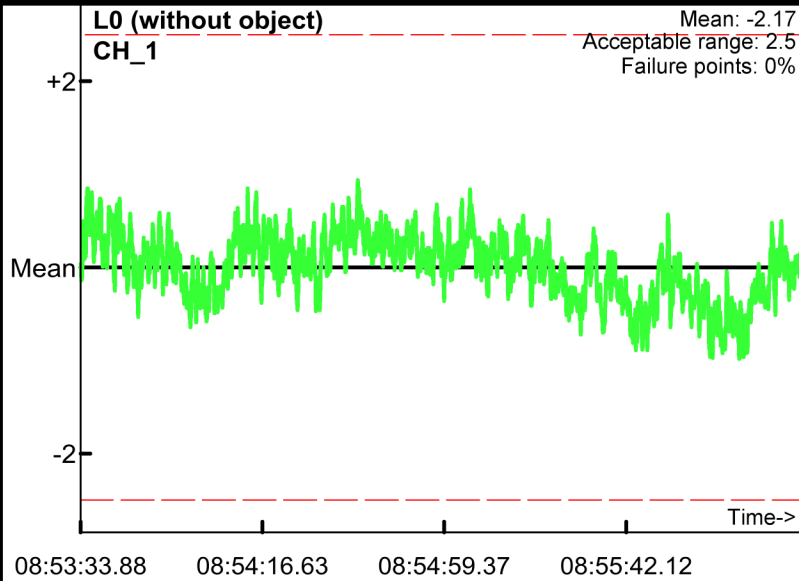

Static Calibration Test

Project: Fort Ord
Equipment: EM-61 Mark II
Grid/Location: QC Area

AM test
Operator: BG & TA
Date: 2008/06/25

● Outside range
--- Acceptable limits

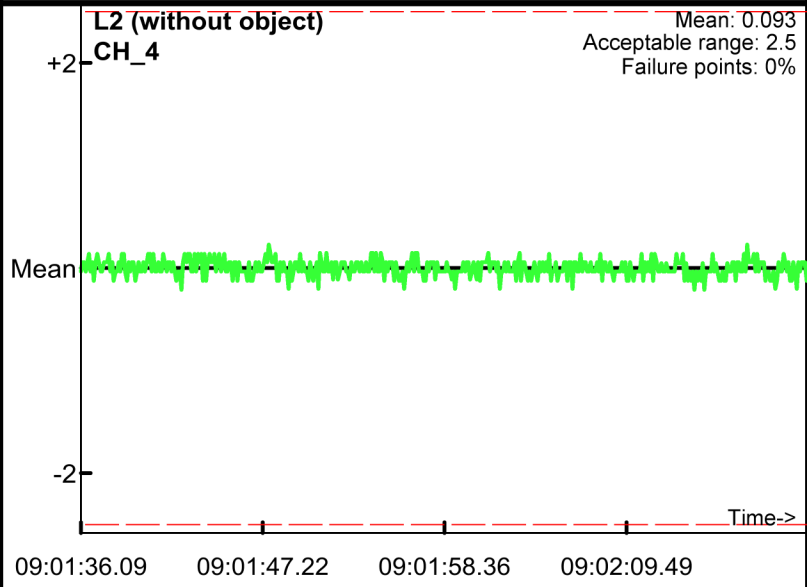
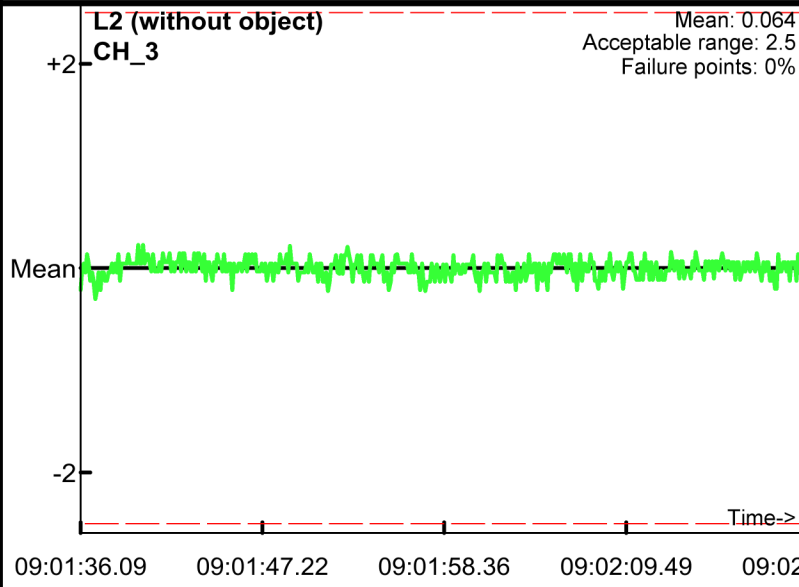
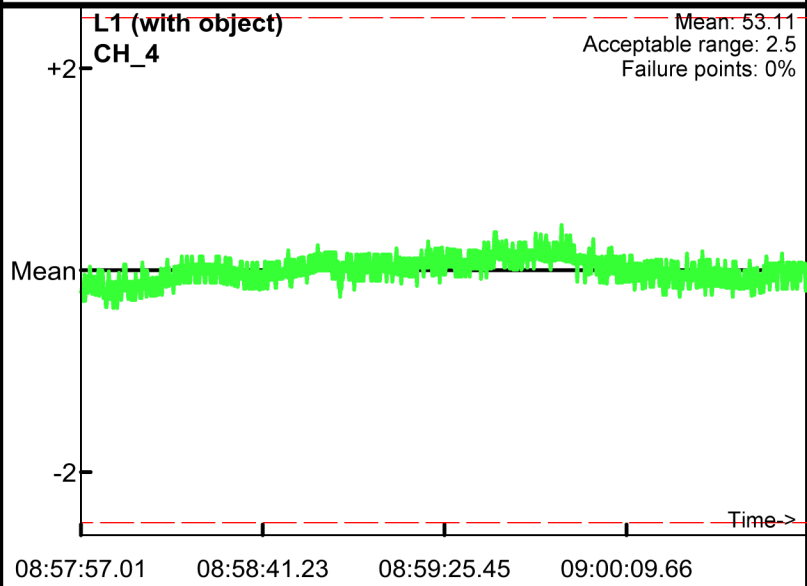
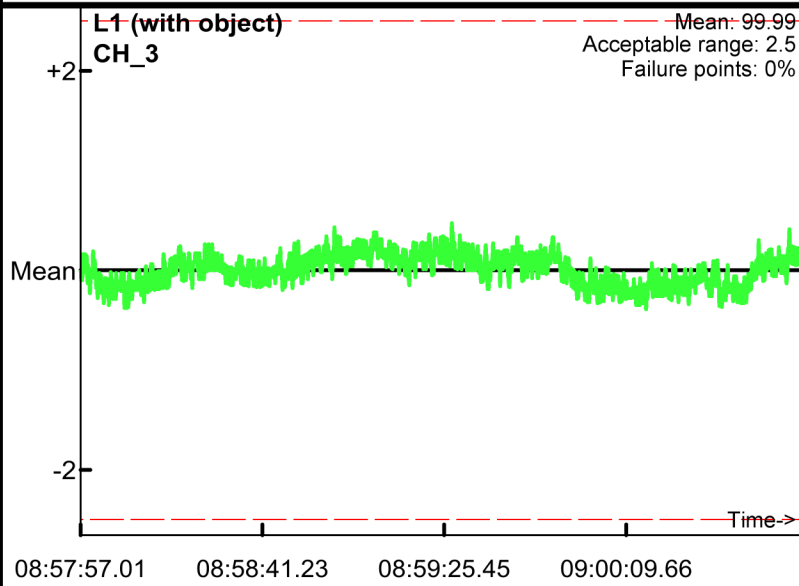
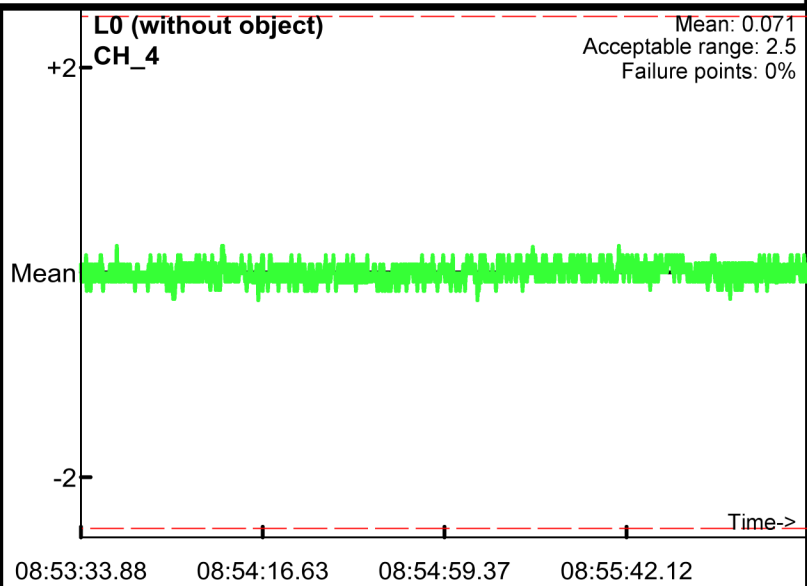
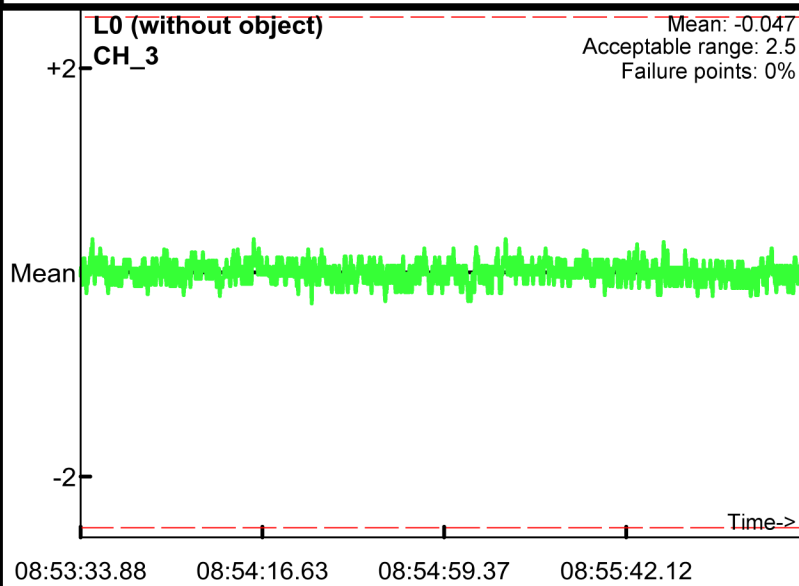

Static Calibration Test

Project: Fort Ord
Equipment: EM-61 Mark II
Grid/Location: QC Area

● Outside range
--- Acceptable limits

PM test
Operator: BG & TA
Date: 2008/06/25

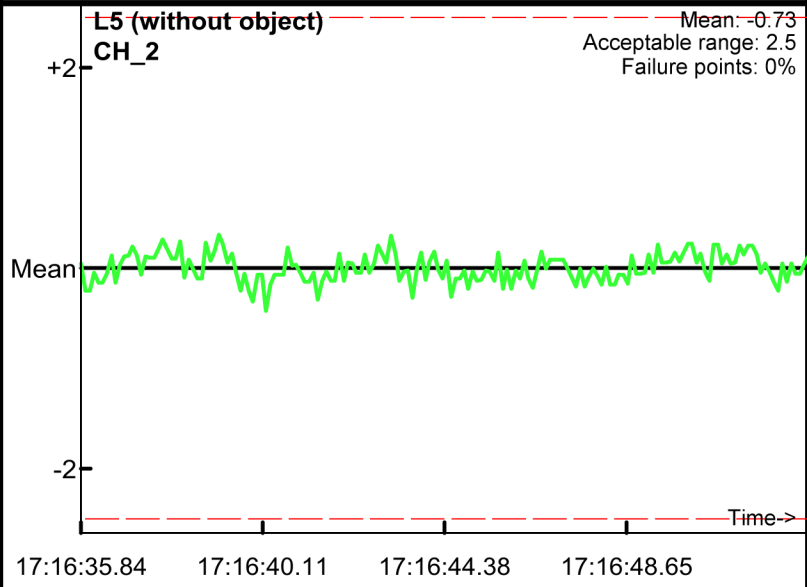
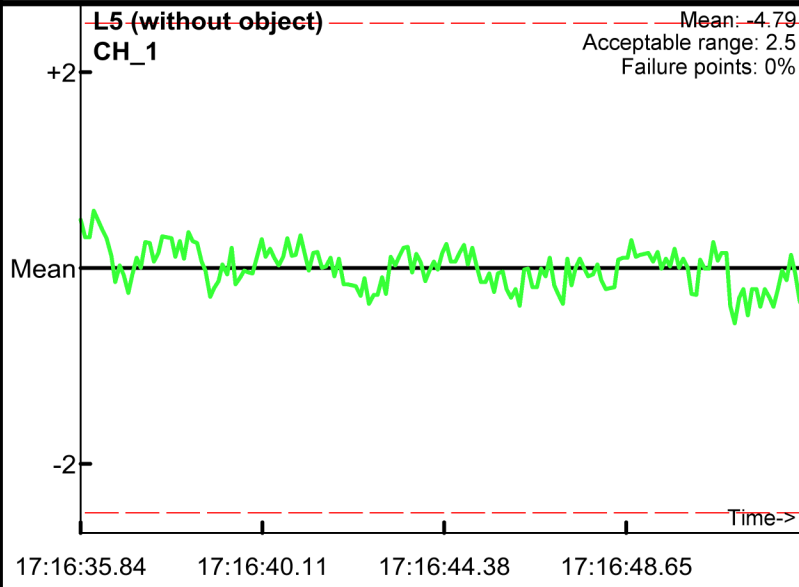
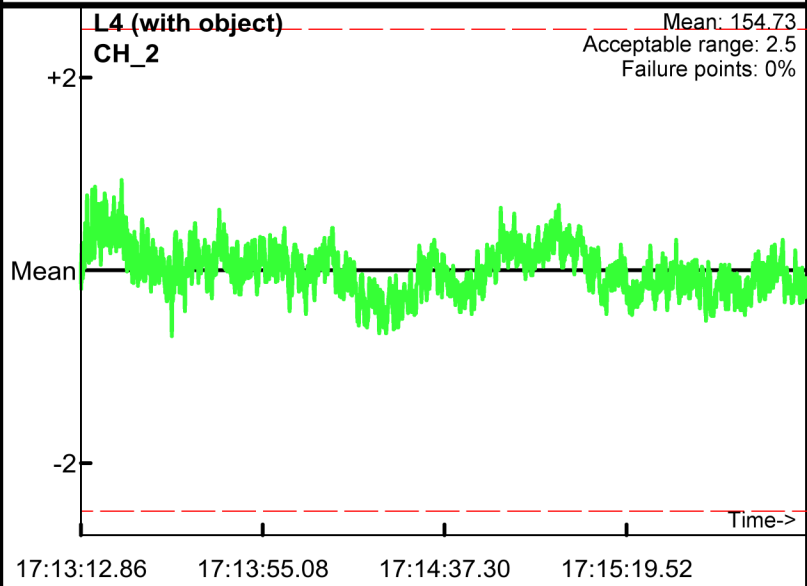
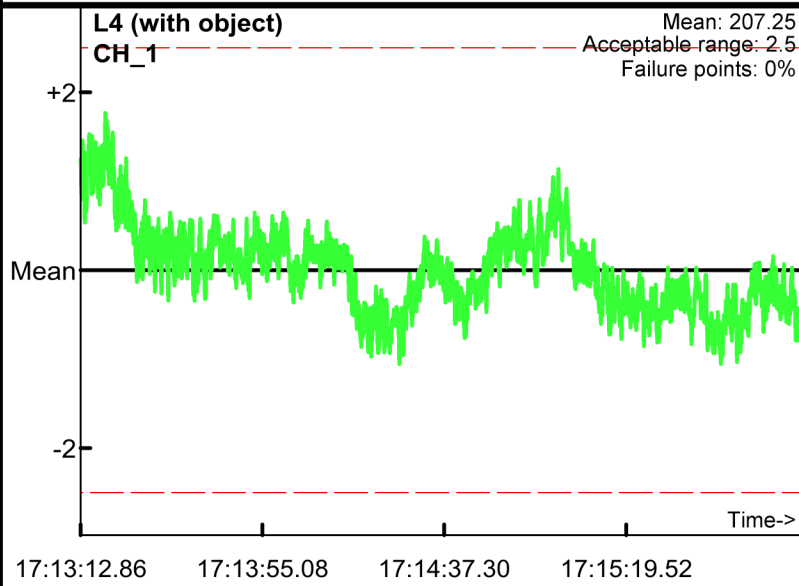
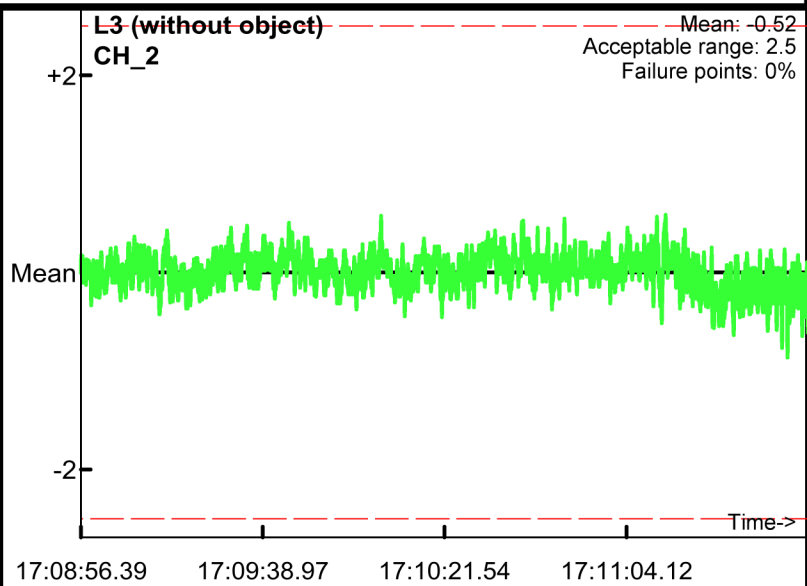
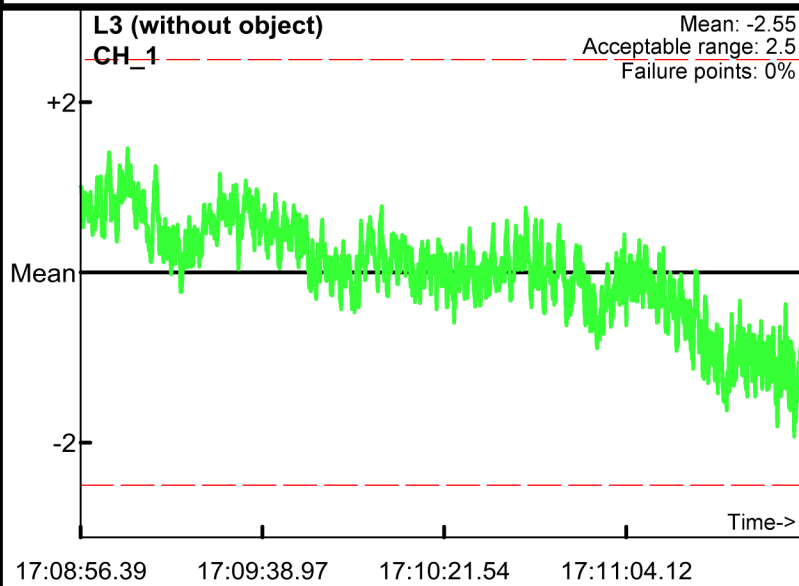

Static Calibration Test

Project: Fort Ord
Equipment: EM-61 Mark II
Grid/Location: QC Area

● Outside range
--- Acceptable limits

PM test
Operator: BG & TA
Date: 2008/06/25

