

T:\Projects\Seaside\AAR_Outside_Rdwy_UTILITYCorridor\Appendix_EM61QC2_Results_MapBooks\2010_07_26_SEA_EM61_QC2Results_MapBook01.mxd - 1/13/2011 @ 4:51:21 PM

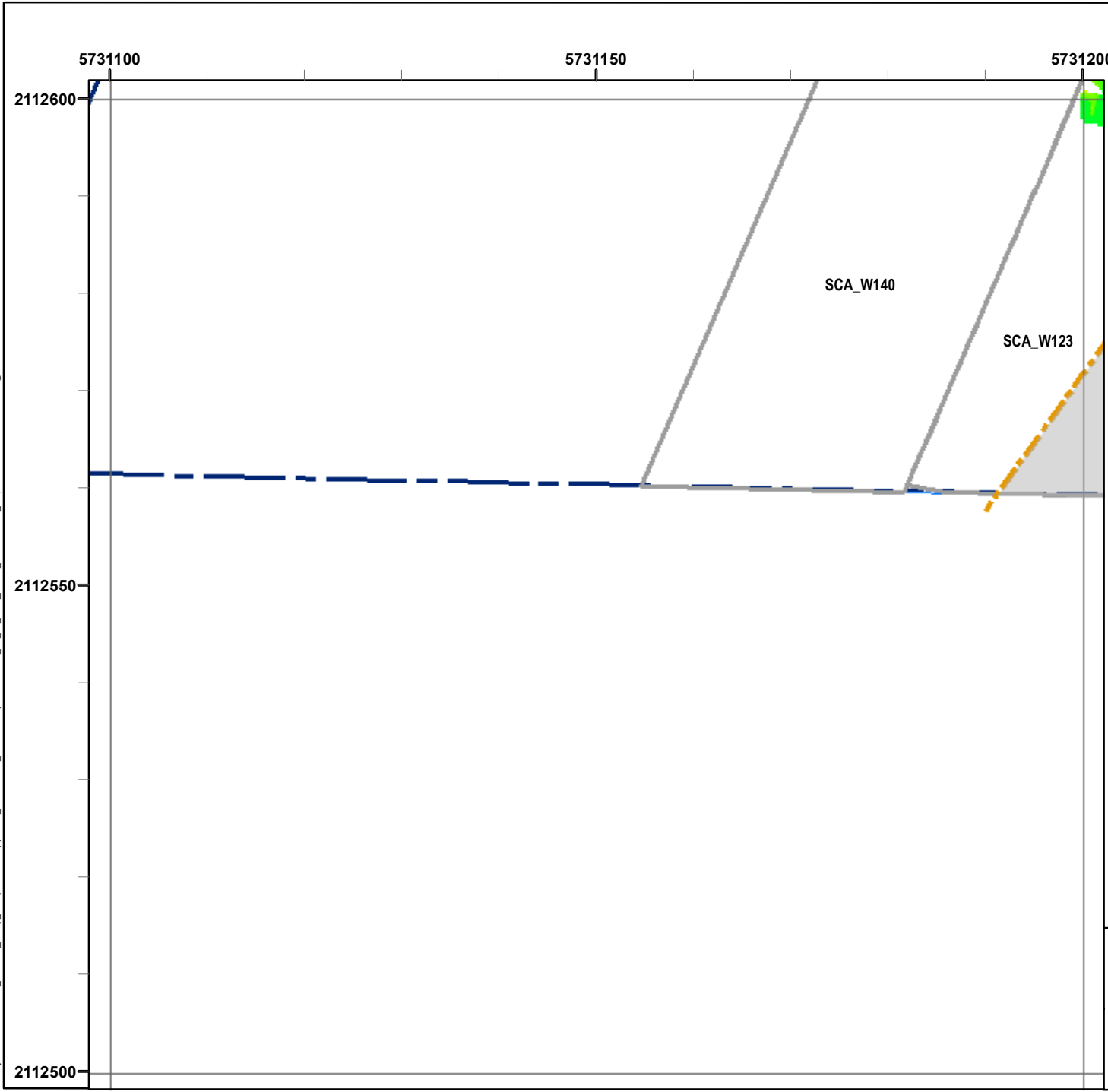

Legend

Grid B1A6F7

- 6012 Target Location
- Seaside MRA Boundary
- Roadway Alignment
- SCA Polygons (Investigation Areas)
- Utility Corridor
- MRS Boundary

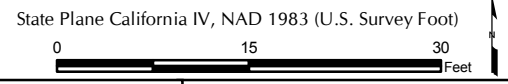
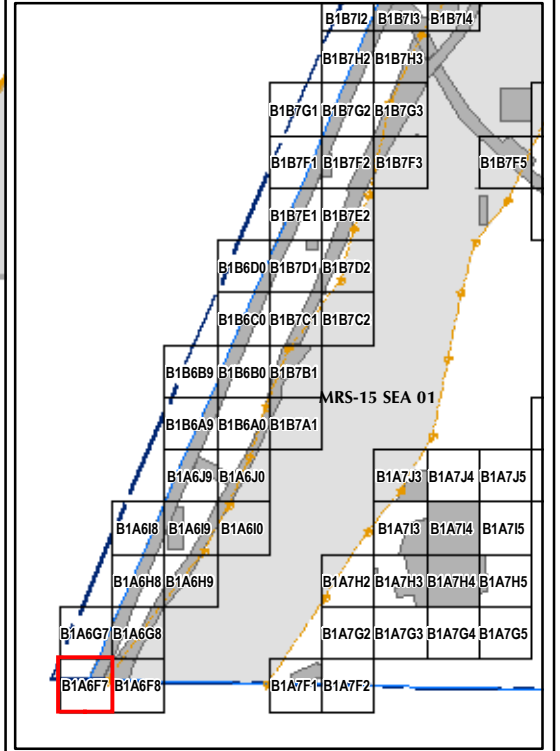
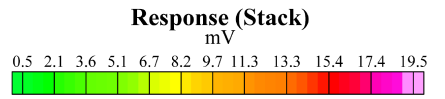

EM61 QC-2 Results
Outside the Roadway Alignment
and Utility Corridor

FORA ESCA RP
Monterey County, California

Map E2-1

T:\Projects\Seaside\AAR_Outside_Rdwy_UTILITYCorridor\Appendix_EM61QC2_Results_Mapbooks\2010_07_26_SEA_EIM61_QC2Results_MapBook01.mxd - 1/13/2011 @ 4:51:21 PM

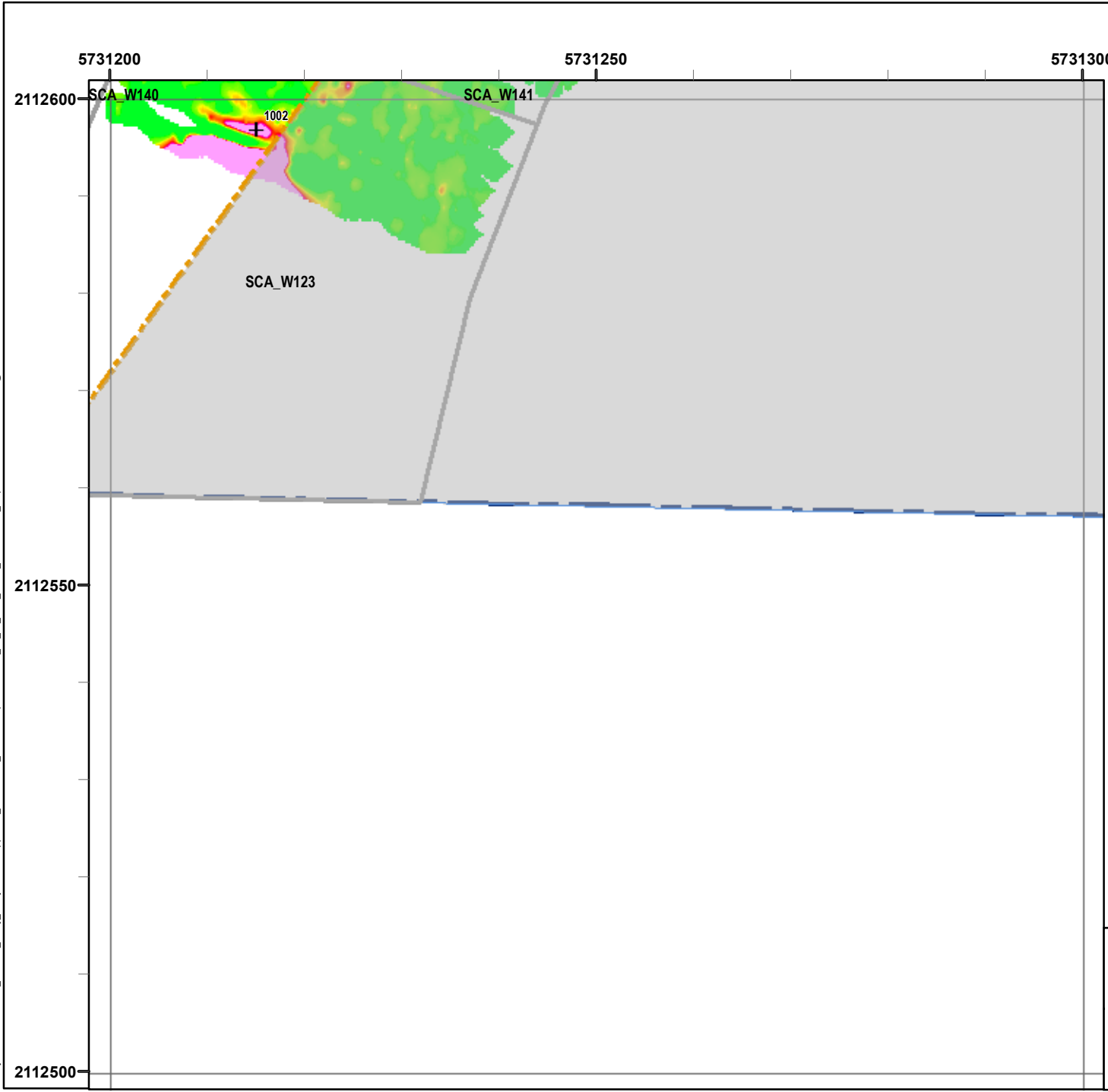

Legend

Grid B1A6F8

- 6012 Target Location
- Seaside MRA Boundary
- Roadway Alignment
- SCA Polygons (Investigation Areas)
- Utility Corridor
- MRS Boundary

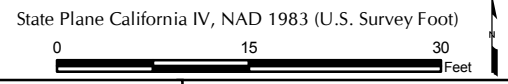
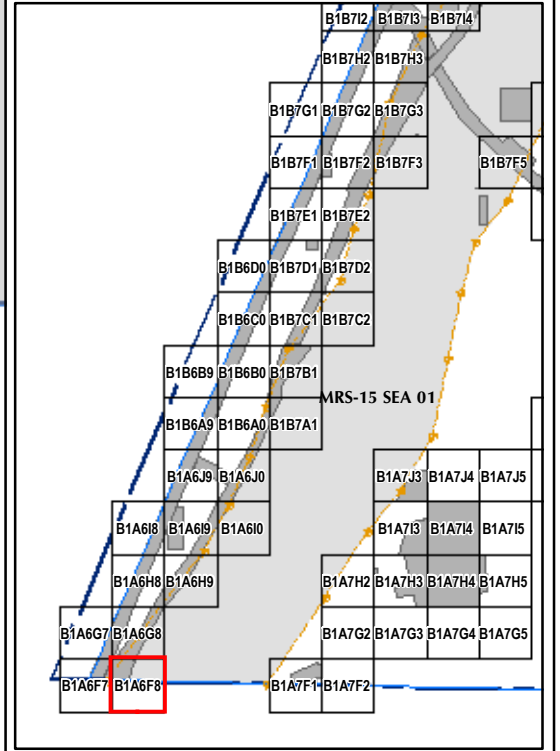
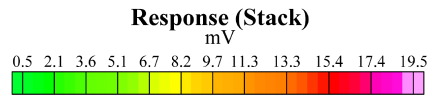

EM61 QC-2 Results
Outside the Roadway Alignment
and Utility Corridor

FORA ESCA RP
Monterey County, California

Map E2-2

T:\Projects\Seaside\AAR_Outside_Rdwy_UTILITYCorridor\Appendix_EM61QC2_Results_MapBooks\2010_07_26_SEA_EM61_QC2Results_MapBook01.mxd - 1/13/2011 @ 4:51:21 PM

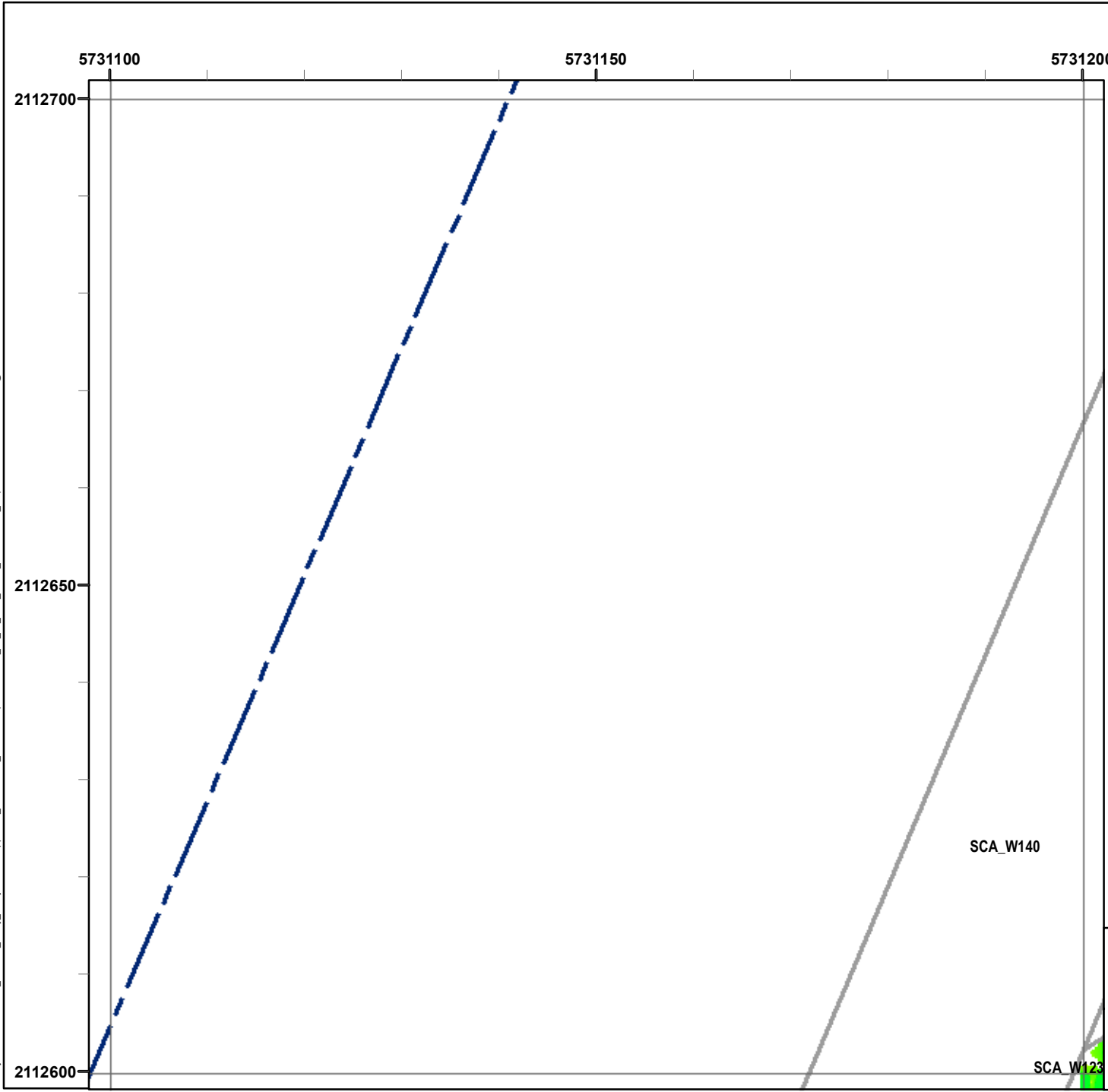

Legend

Grid B1A6G7

- 6012 Target Location
- Seaside MRA Boundary
- Roadway Alignment
- SCA Polygons (Investigation Areas)
- Utility Corridor
- MRS Boundary

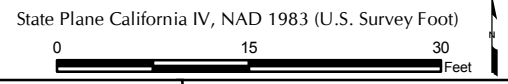
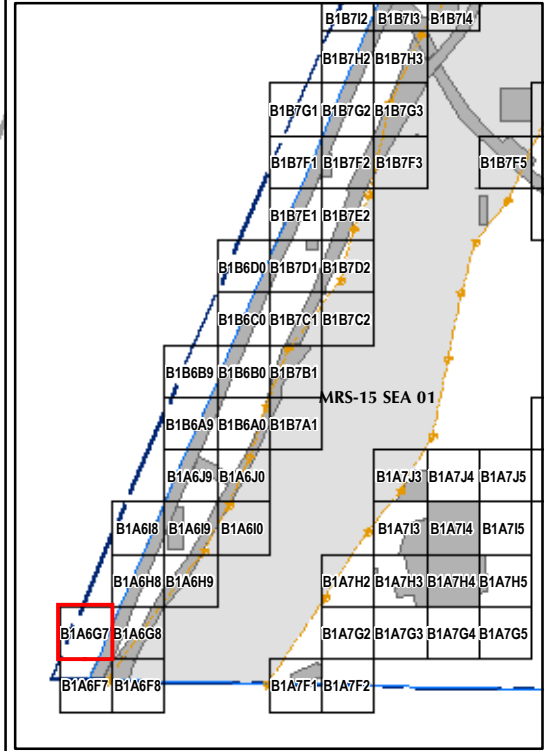
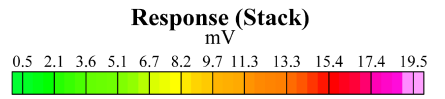

EM61 QC-2 Results
Outside the Roadway Alignment
and Utility Corridor

FORA ESCA RP
Monterey County, California

Map E2-3

T:\Projects\Seaside\AAR_Outside_Rdwy_UM61\QC2_Results_MapBooks\2010_07_26_SEA_EM61_QC2Results_MapBook01.mxd - 1/13/2011 @ 4:51:21 PM

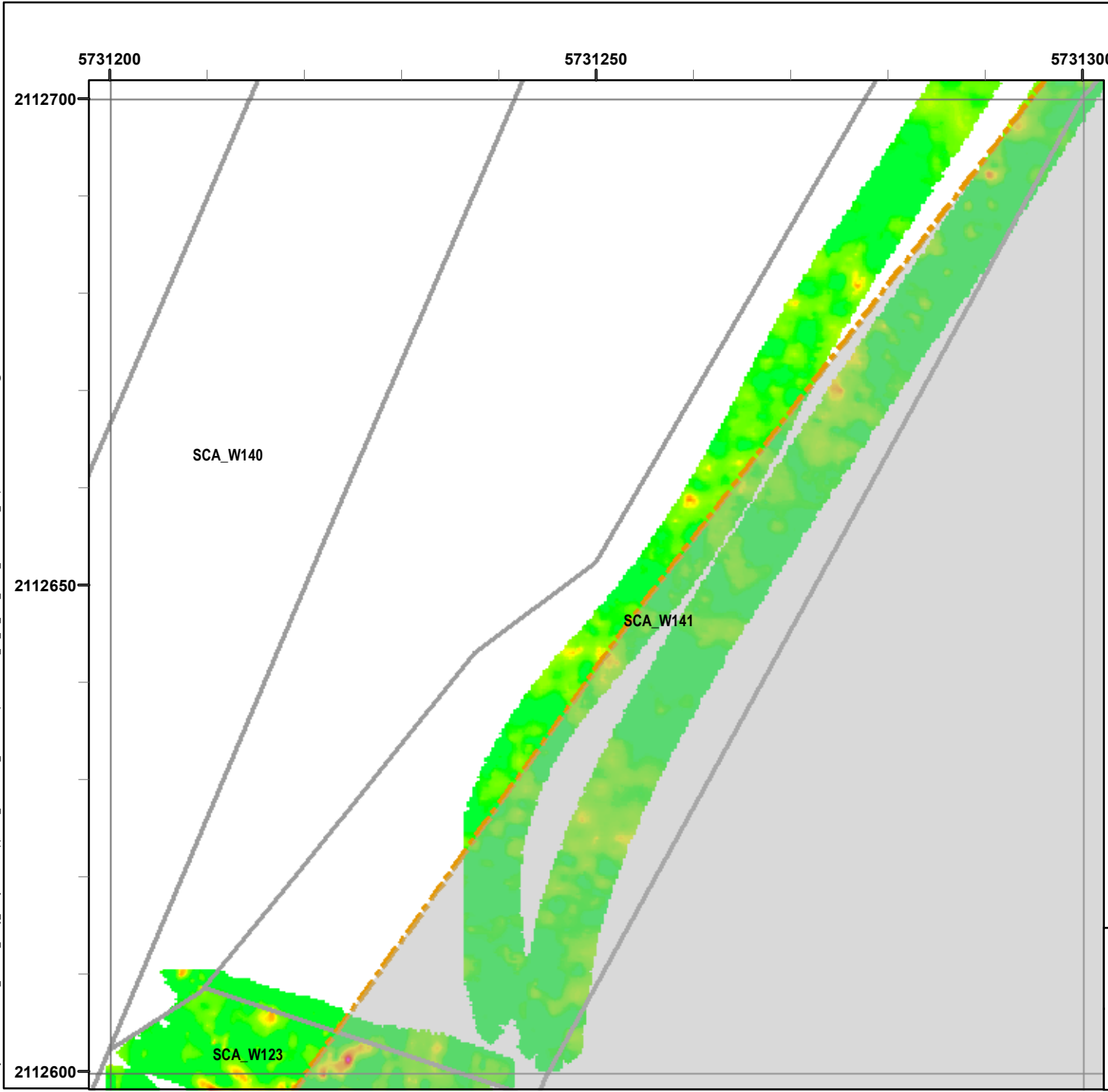

Legend

Grid B1A6G8

- 6012 Target Location
- Seaside MRA Boundary
- Roadway Alignment
- SCA Polygons (Investigation Areas)
- Utility Corridor
- MRS Boundary

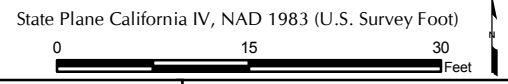
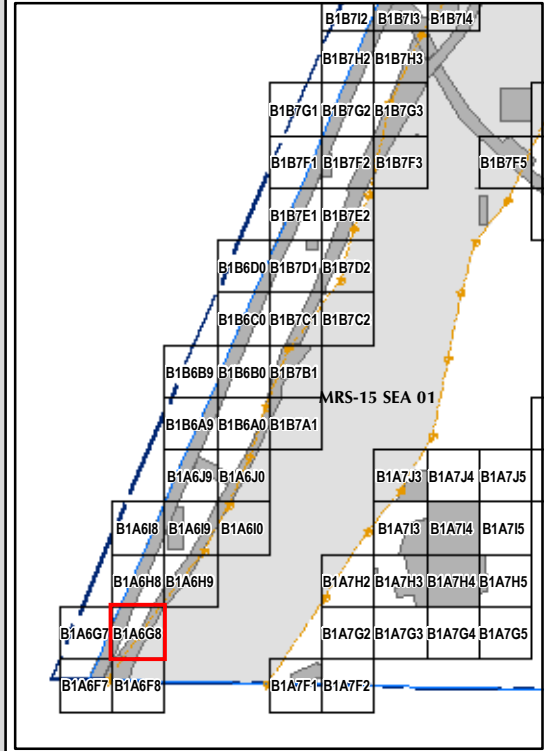
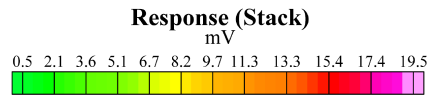

EM61 QC-2 Results
Outside the Roadway Alignment
and Utility Corridor

FORA ESCA RP
Monterey County, California

Map E2-4

T:\Projects\Seaside\WAR_Outside_Rdwy_UTILITYCorridor\Appendix_EM61QC2_Results_MapBooks\2010_07_26_SEA_EM61_QC2Results_MapBook01.mxd - 1/13/2011 @ 4:51:21 PM

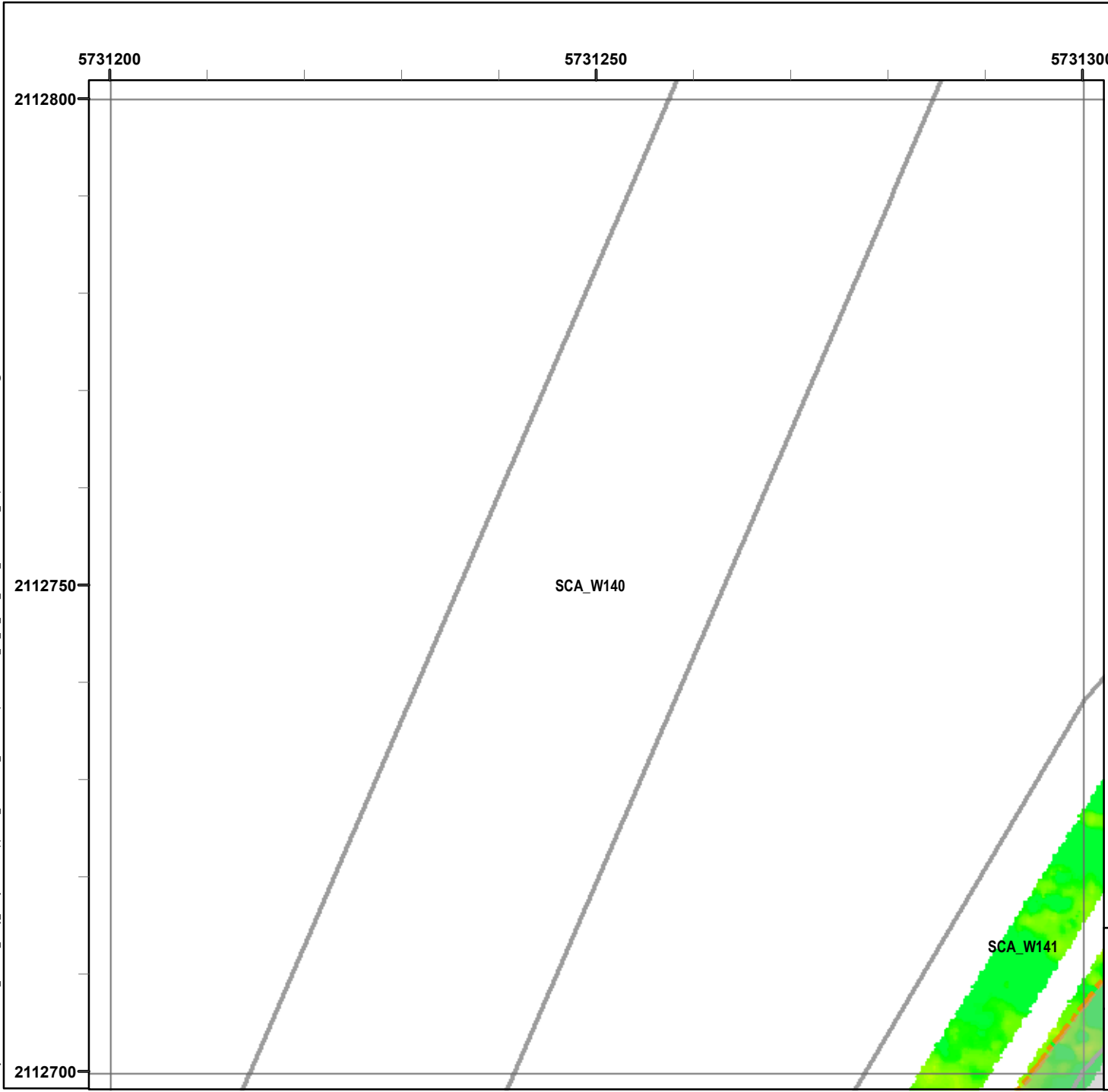

Legend

Grid B1A6H8

- 6012 Target Location
- Seaside MRA Boundary
- Roadway Alignment
- SCA Polygons (Investigation Areas)
- Utility Corridor
- MRS Boundary

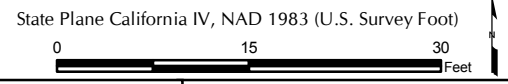
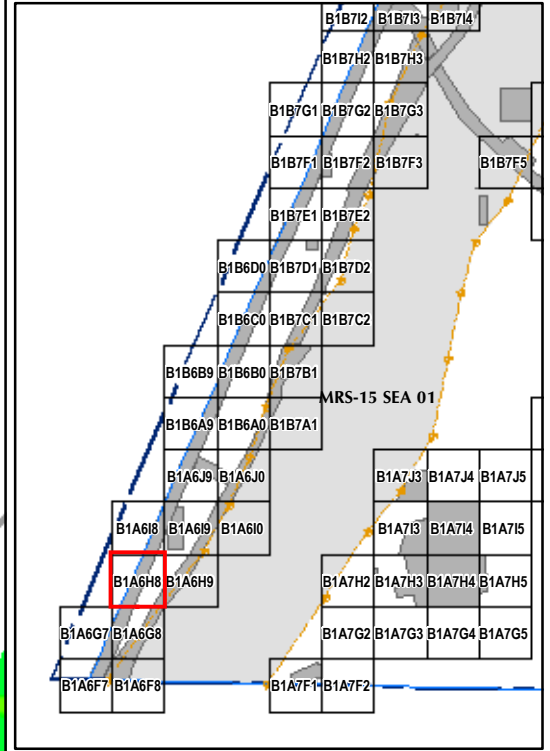
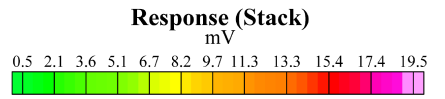

EM61 QC-2 Results
Outside the Roadway Alignment
and Utility Corridor

FORA ESCA RP
Monterey County, California

Map E2-5

T:\Projects\Seaside\WAR_Outside_Rdwy_UTILITYCorridor\Appendix_EM61\QC2_Results_Mapbooks\2010_07_26_SEA_EM61_QC2Results_MapBook01.mxd - 1/13/2011 @ 4:51:21 PM

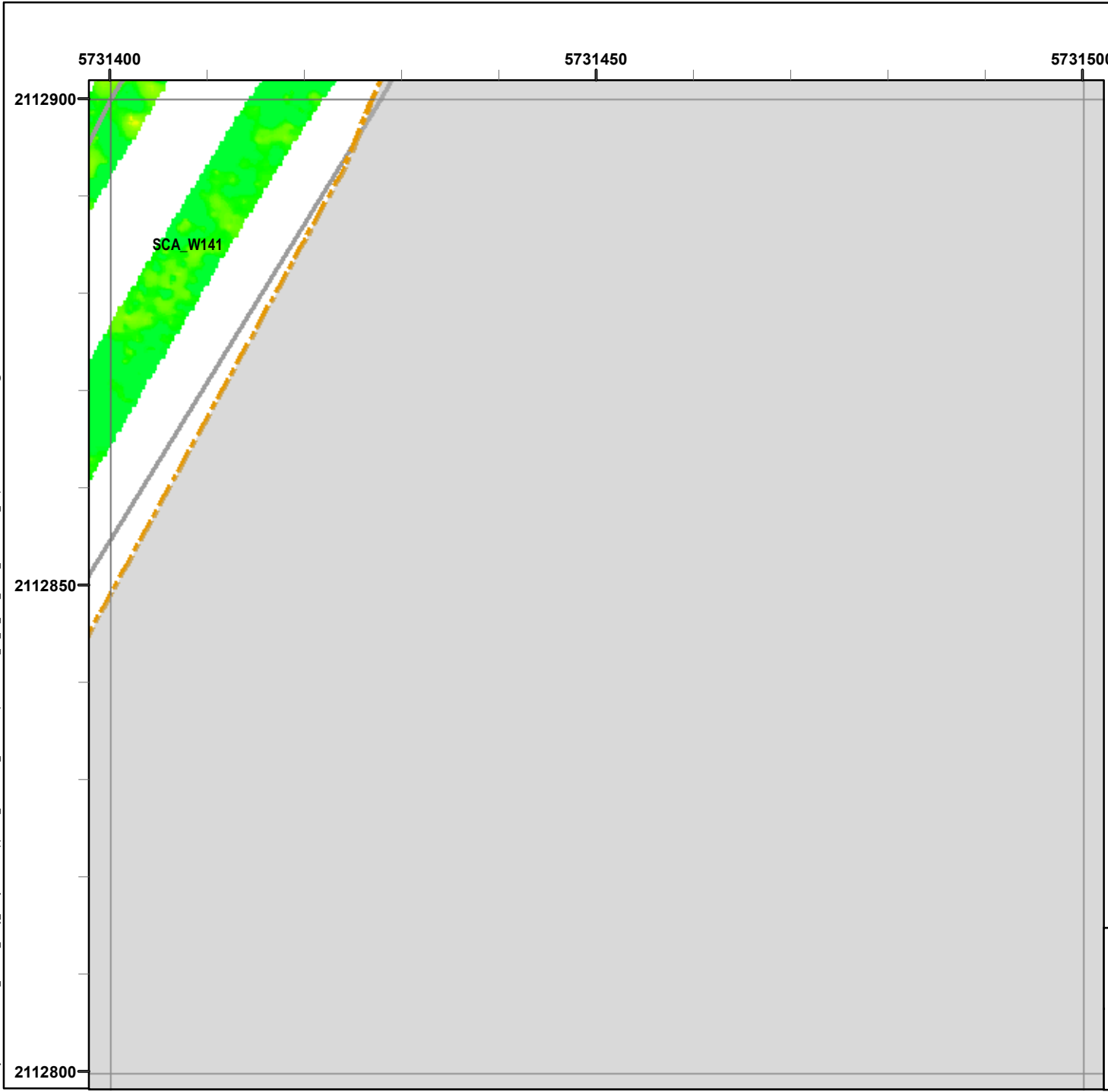

Legend

Grid B1A610

- 6012 Target Location
- Seaside MRA Boundary
- Roadway Alignment
- SCA Polygons (Investigation Areas)
- Utility Corridor
- MRS Boundary

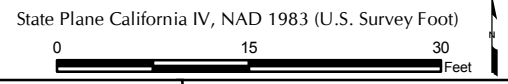
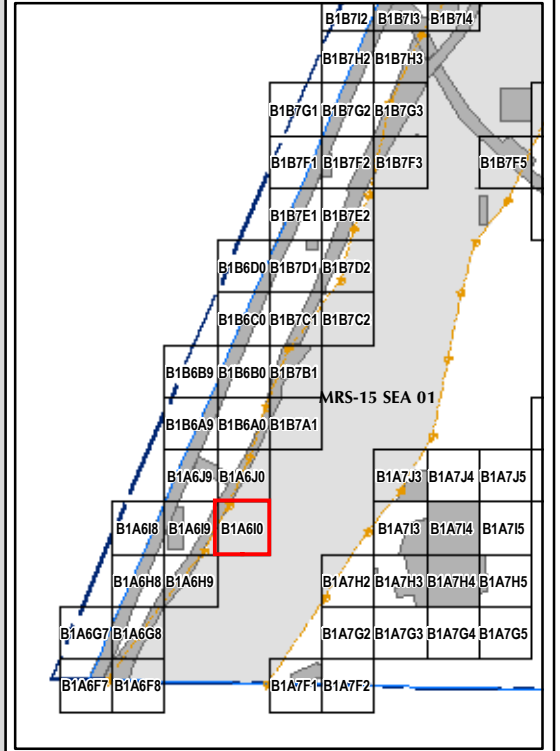
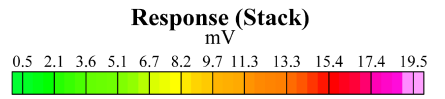

EM61 QC-2 Results
Outside the Roadway Alignment
and Utility Corridor

FORA ESCA RP
 Monterey County, California

Map E2-7

T:\Projects\Seaside\AAR_Outside_Rdwy_UTILITYCorridor\Appendix_EM61QC2_Results_MapBooks\2010_07_26_SEA_EM61_QC2Results_MapBook01.mxd - 1/13/2011 @ 4:51:21 PM

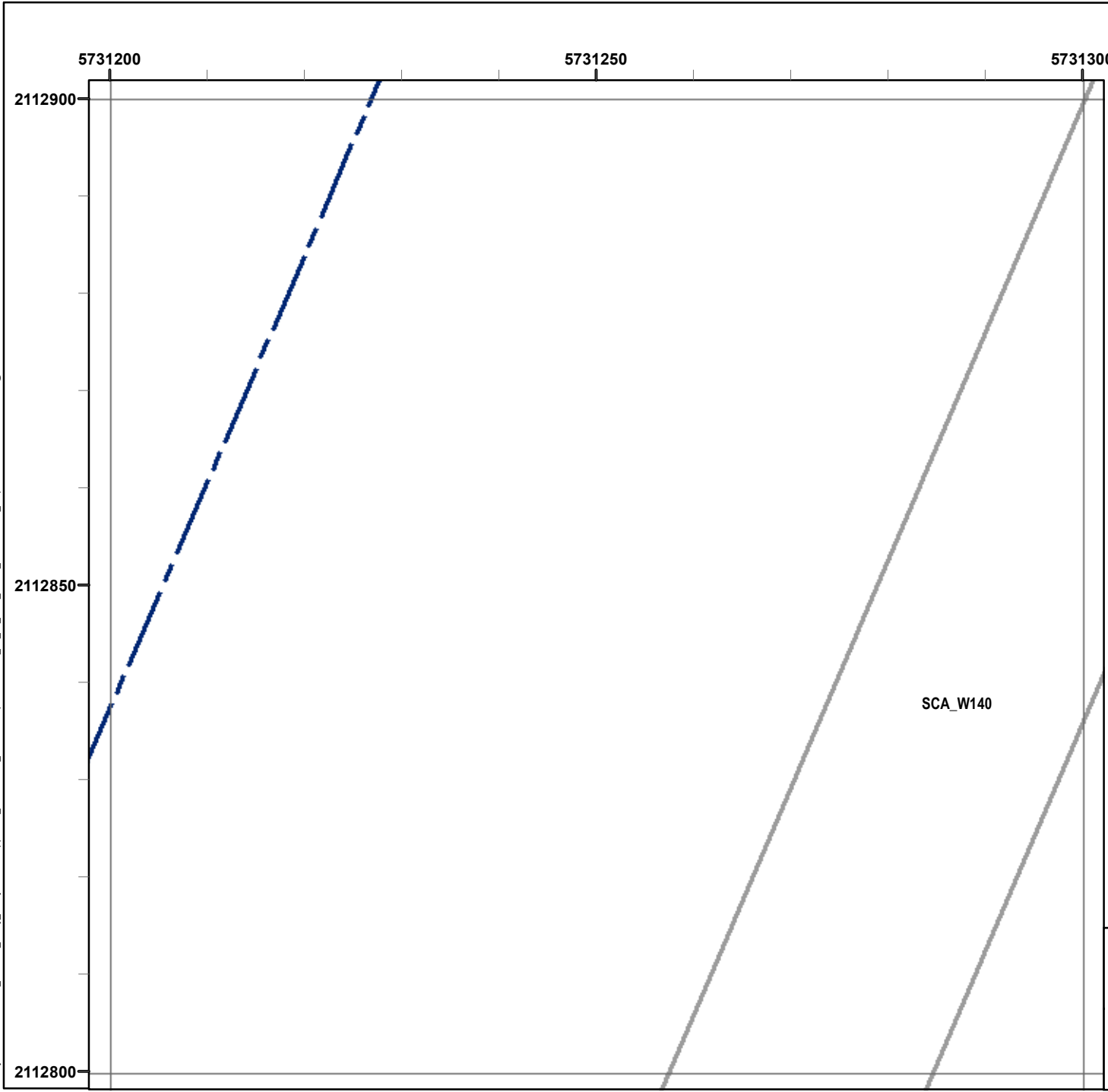

Legend

Grid B1A6I8

- 6012 Target Location
- Seaside MRA Boundary
- Roadway Alignment
- SCA Polygons (Investigation Areas)
- Utility Corridor
- MRS Boundary

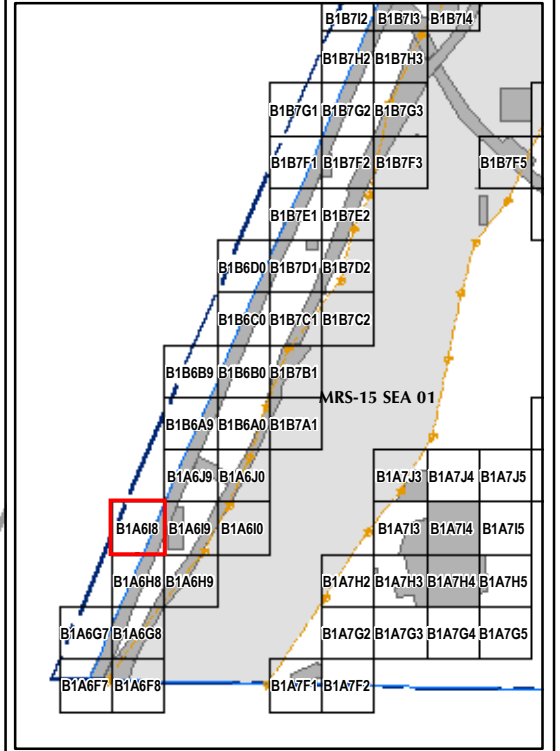
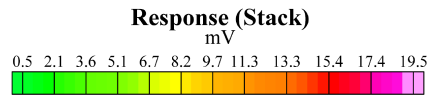

State Plane California IV, NAD 1983 (U.S. Survey Foot)



EM61 QC-2 Results
Outside the Roadway Alignment
and Utility Corridor

FORA ESCA RP
Monterey County, California

Map E2-8

T:\Projects\Seaside\AAR_Outside_Rdwy_UTILITYCORRIDOR\Appendix_EM61\QC2_Results_MapBooks\2010_07_26_SEA_EM61_QC2Results_MapBook01.mxd - 1/13/2011 @ 4:51:21 PM

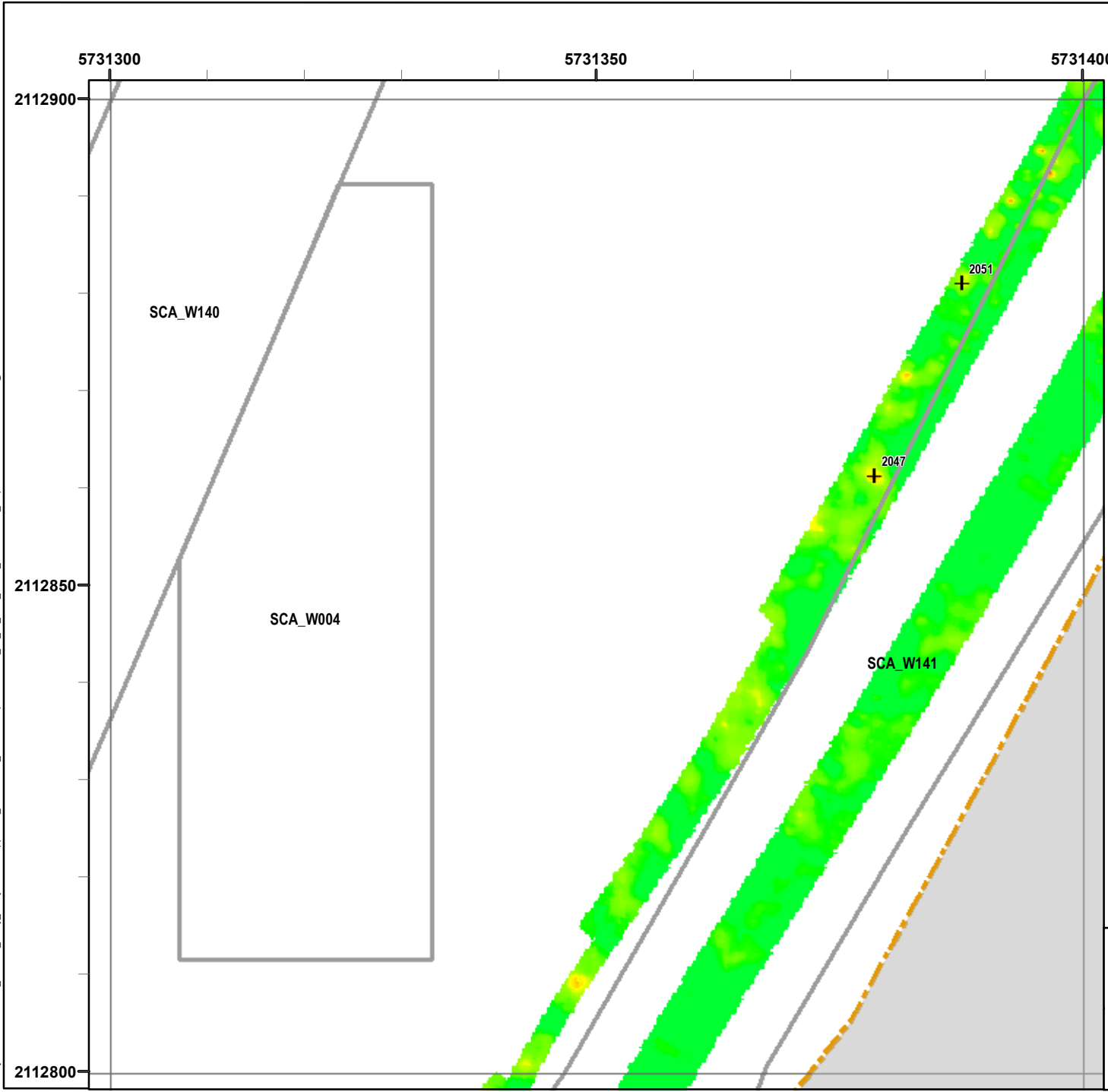

Legend

Grid B1A6I9

- 6012 Target Location
- Seaside MRA Boundary
- Roadway Alignment
- SCA Polygons (Investigation Areas)
- Utility Corridor
- MRS Boundary

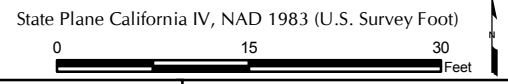
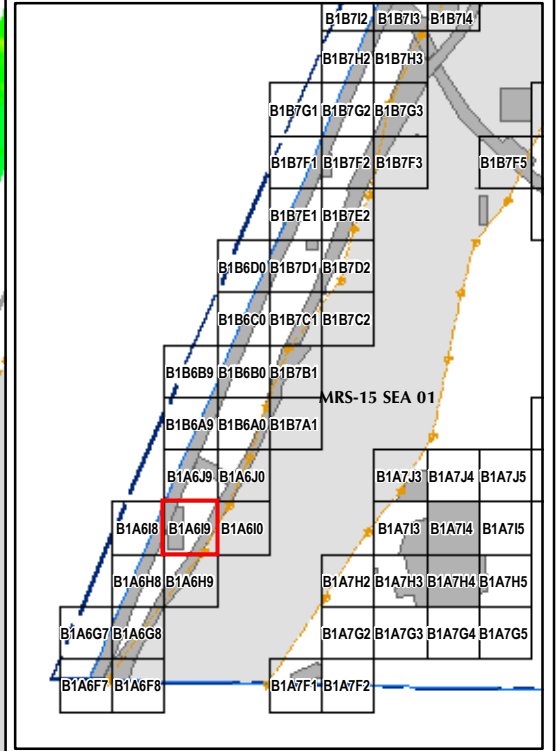
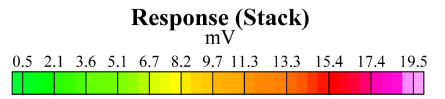

EM61 QC-2 Results
Outside the Roadway Alignment
and Utility Corridor

FORA ESCA RP
Monterey County, California

Map E2-9

T:\Projects\Seaside\AAR_Outside_Rdwy_UTILITYCorridor\Appendix_EM61\QC2_Results_MapBooks\2010_07_26_SEA_EM61_QC2Results_MapBook01.mxd - 1/13/2011 @ 4:51:21 PM

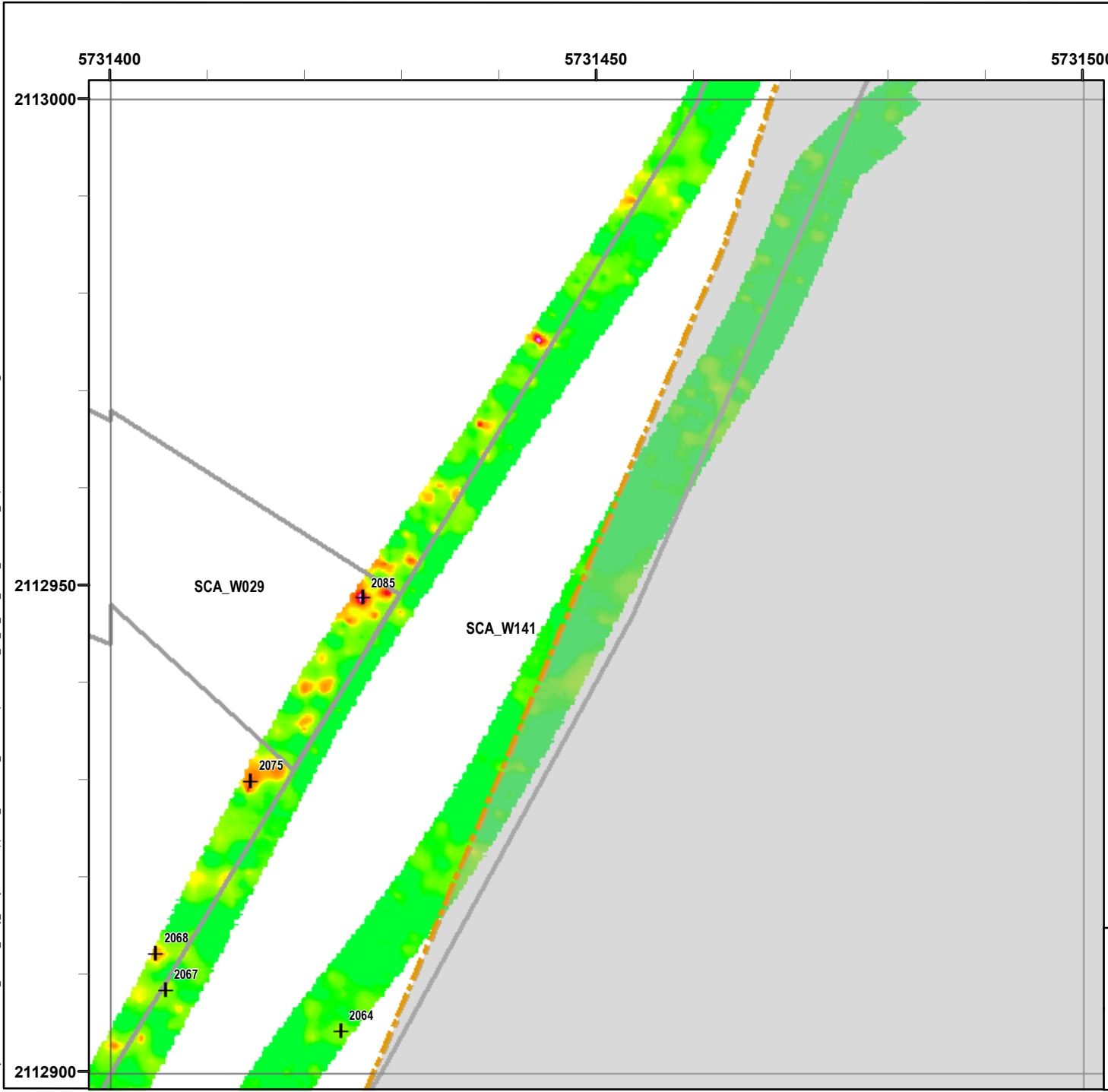

Legend

Grid B1A6J0

- 6012 Target Location
- Seaside MRA Boundary
- Roadway Alignment
- SCA Polygons (Investigation Areas)
- Utility Corridor
- MRS Boundary

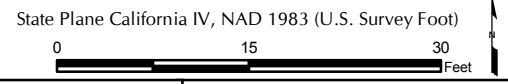
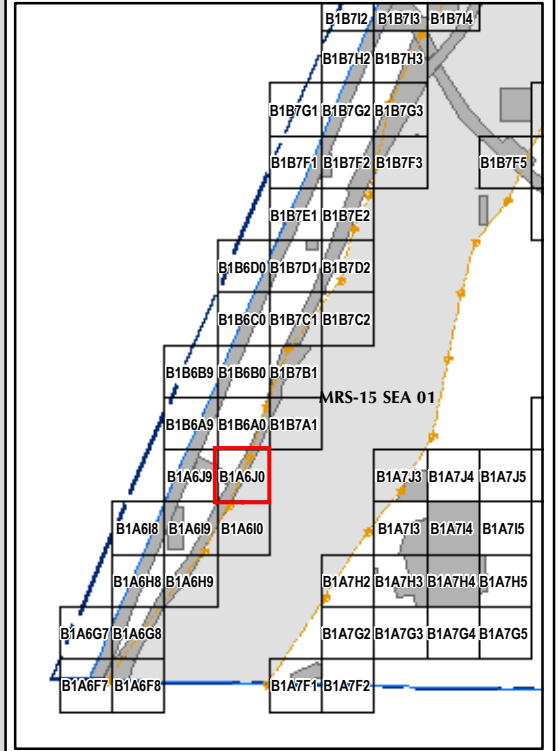
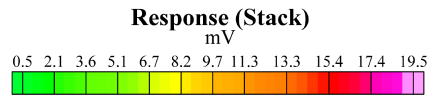

EM61 QC-2 Results
Outside the Roadway Alignment
and Utility Corridor

FORA ESCA RP
 Monterey County, California

Map E2-10

T:\Projects\Seaside\AAR_Outside_Rdwy_UTILITYCorridor\Appendix_EM61QC2_Results_MapBooks\2010_07_26_SEA_EM61_OC2Results_MapBook01.mxd - 1/13/2011 @ 4:51:21 PM

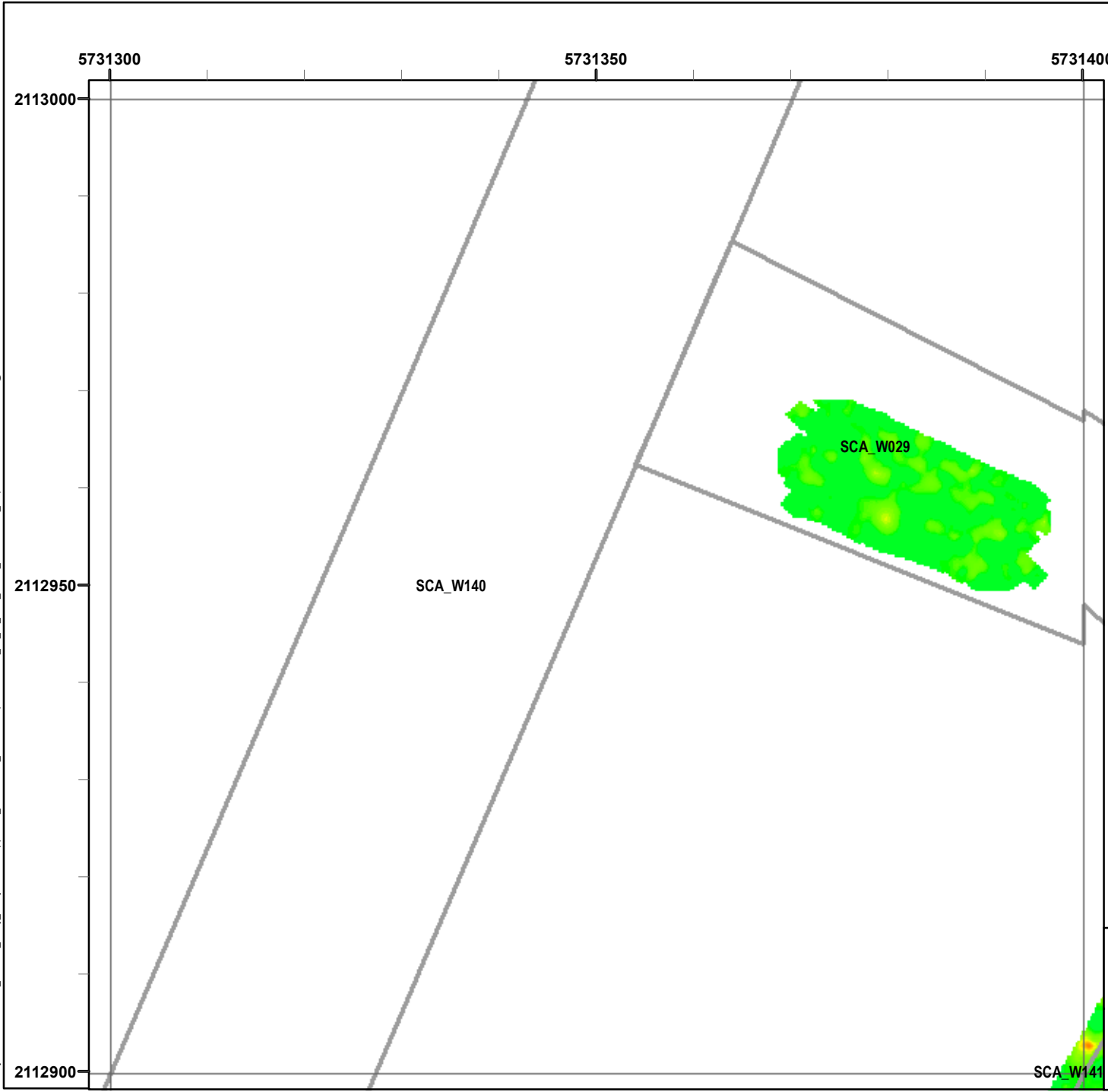

Legend

Grid B1A6J9

- 6012 Target Location
- Seaside MRA Boundary
- Roadway Alignment
- SCA Polygons (Investigation Areas)
- Utility Corridor
- MRS Boundary

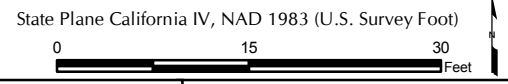
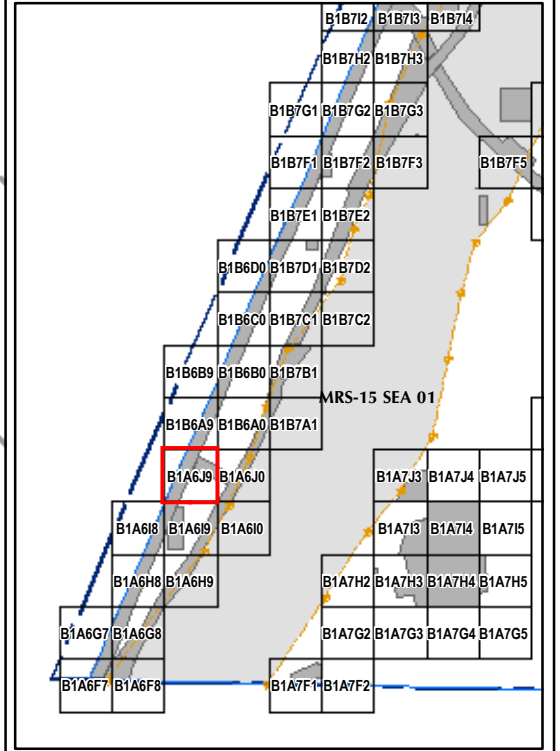
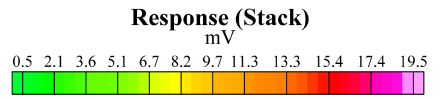

EM61 QC-2 Results
Outside the Roadway Alignment
and Utility Corridor

FORA ESCA RP
Monterey County, California

Map E2-11

T:\Projects\Seaside\AAR_Outside_Rdwy_UTILITYCorridor\Appendix_EM61QC2_Results_MapBooks\2010_07_26_SEA_EM61_OC2Results_MapBook01.mxd - 1/13/2011 @ 4:51:21 PM

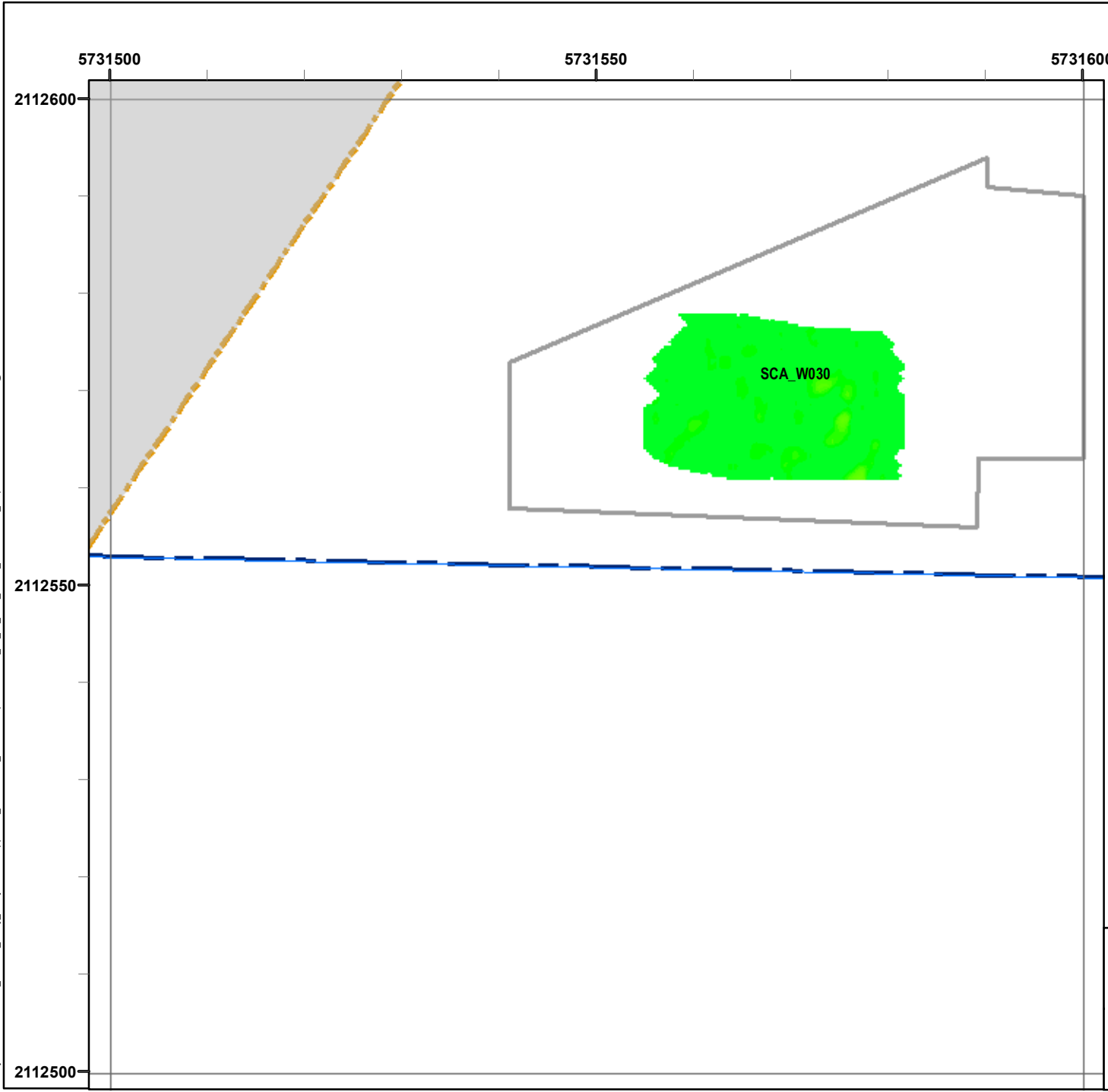

Legend

Grid B1A7F1

- 6012 Target Location
- Seaside MRA Boundary
- Roadway Alignment
- SCA Polygons (Investigation Areas)
- Utility Corridor
- MRS Boundary

Response (Stack) mV

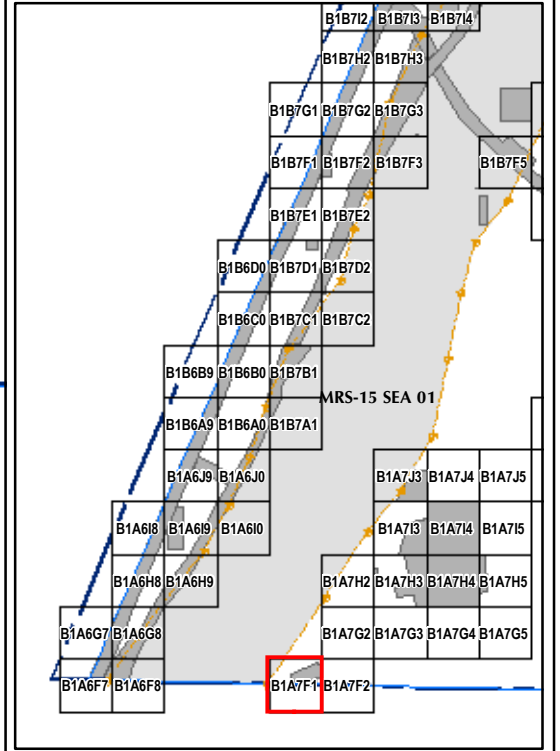
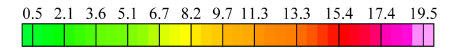

State Plane California IV, NAD 1983 (U.S. Survey Foot)

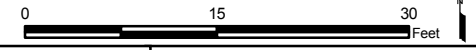

EM61 QC-2 Results
Outside the Roadway Alignment
and Utility Corridor

FORA ESCA RP
 Monterey County, California

Map E2-12

T:\Projects\Seaside\AAR_Outside_Rdwy_UTILITYCorridor\Appendix_EM61QC2_Results_Mapbooks\2010_07_26_SEA_EIM61_QC2Results_MapBook01.mxd - 1/13/2011 @ 4:51:21 PM

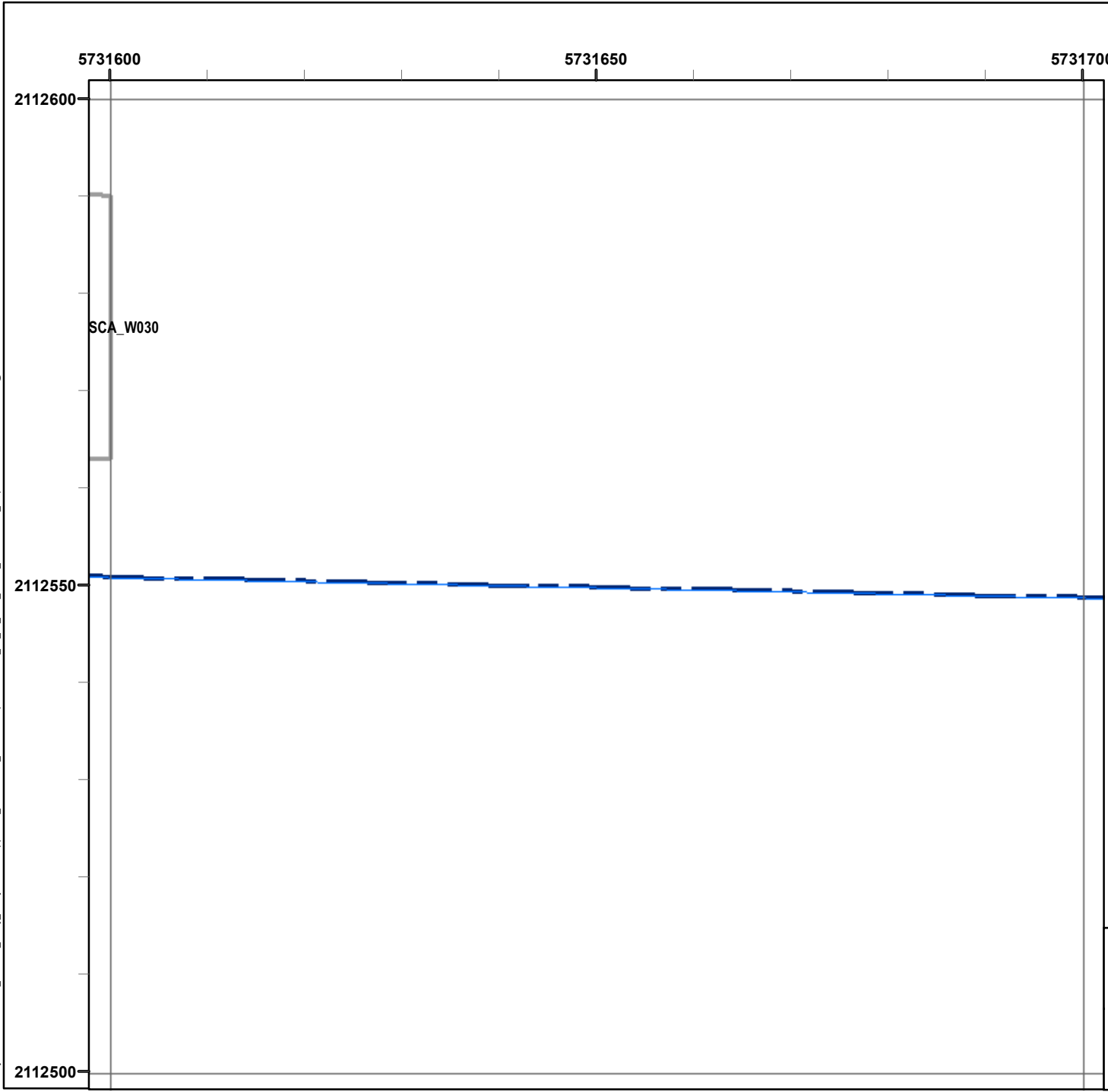

Legend

Grid B1A7F2

- 6012 Target Location
- Seaside MRA Boundary
- Roadway Alignment
- SCA Polygons (Investigation Areas)
- Utility Corridor
- MRS Boundary

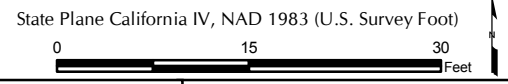
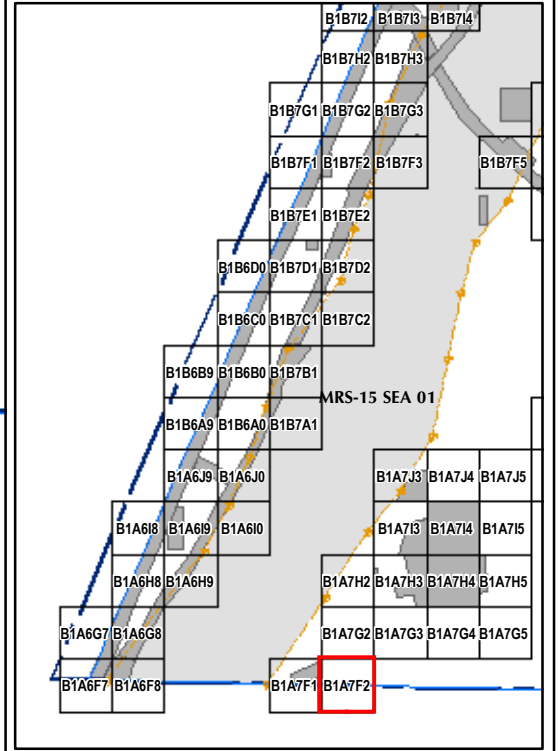
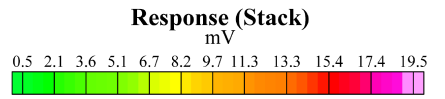

EM61 QC-2 Results
Outside the Roadway Alignment
and Utility Corridor

FORA ESCA RP
Monterey County, California

Map E2-13

T:\Projects\Seaside\WAR_Outside_Rdwy_UTILITYCorridor\Appendix_EM61QC2_Results_MapBooks\2010_07_26_SEA_EIM61_QC2Results_MapBook01.mxd - 1/13/2011 @ 4:51:21 PM

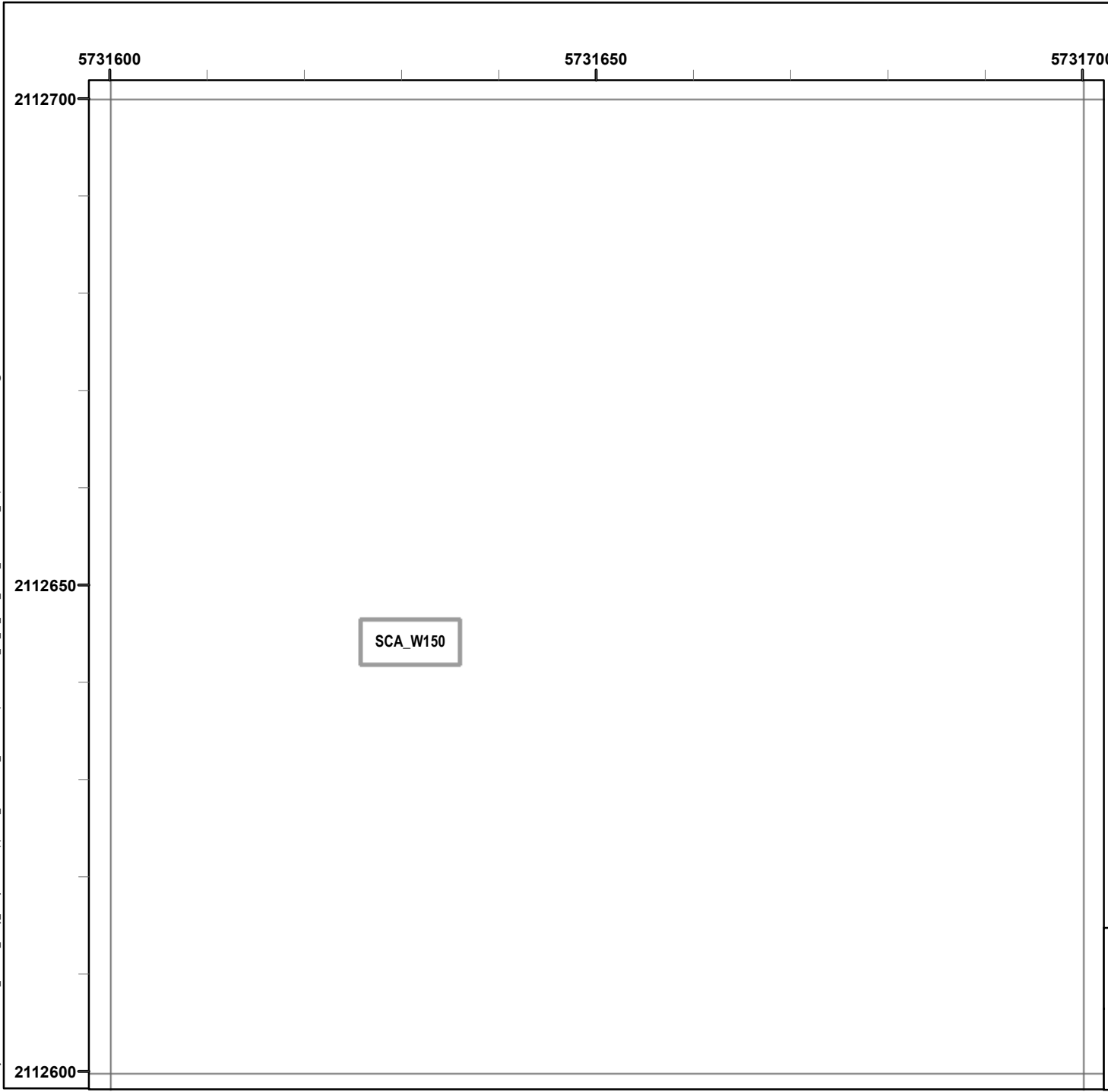

Legend

Grid B1A7G2

- 6012 Target Location
- Seaside MRA Boundary
- Roadway Alignment
- SCA Polygons (Investigation Areas)
- Utility Corridor
- MRS Boundary

Response (Stack) mV

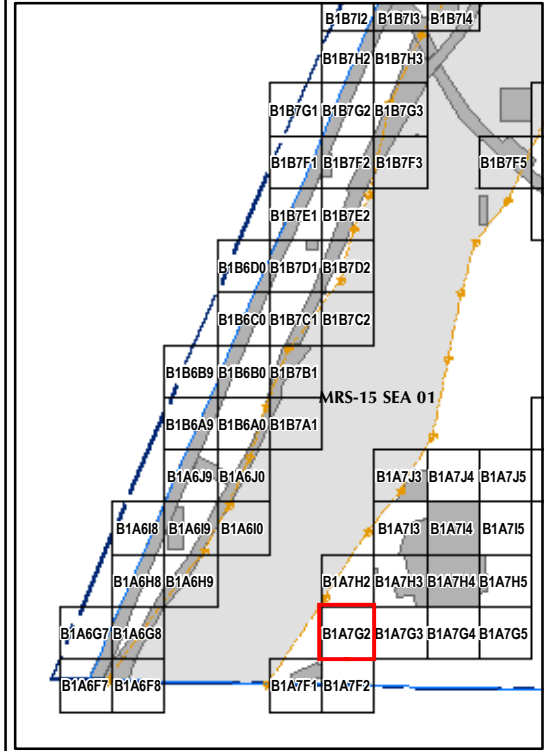
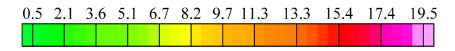

State Plane California IV, NAD 1983 (U.S. Survey Foot)

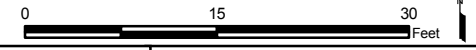

EM61 QC-2 Results
Outside the Roadway Alignment
and Utility Corridor

FORA ESCA RP
 Monterey County, California

Map E2-14

T:\Projects\Seaside\AAR_Outside_Rdwy_UTILITYCorridor\Appendix_EM61QC2_Results_MapBooks\2010_07_26_SEA_EM61_QC2Results_MapBook01.mxd - 1/13/2011 @ 4:51:21 PM

5731700 5731750 5731800

2112700







2112650

2112600

SCA W138

Legend

Grid B1A7G3

-  6012 Target Location
-  Seaside MRA Boundary
-  Roadway Alignment
-  SCA Polygons (Investigation Areas)
-  Utility Corridor
-  MRS Boundary

Response (Stack) mV

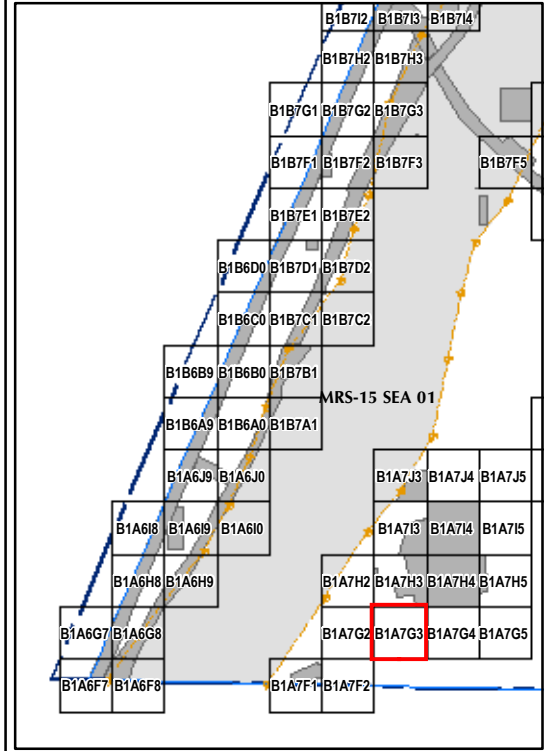
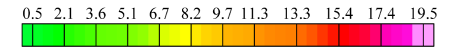

State Plane California IV, NAD 1983 (U.S. Survey Foot)

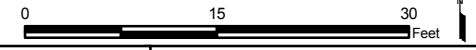

**EM61 QC-2 Results
Outside the Roadway Alignment
and Utility Corridor**

FORA ESCA RP
Monterey County, California

Map E2-15

T:\Projects\Seaside\AAR_Outside_Rdwy_UTILITYCorridor\Appendix_EM61QC2_Results_MapBooks\2010_07_26_SEA_EM61_QC2Results_MapBook01.mxd - 1/13/2011 @ 4:51:21 PM

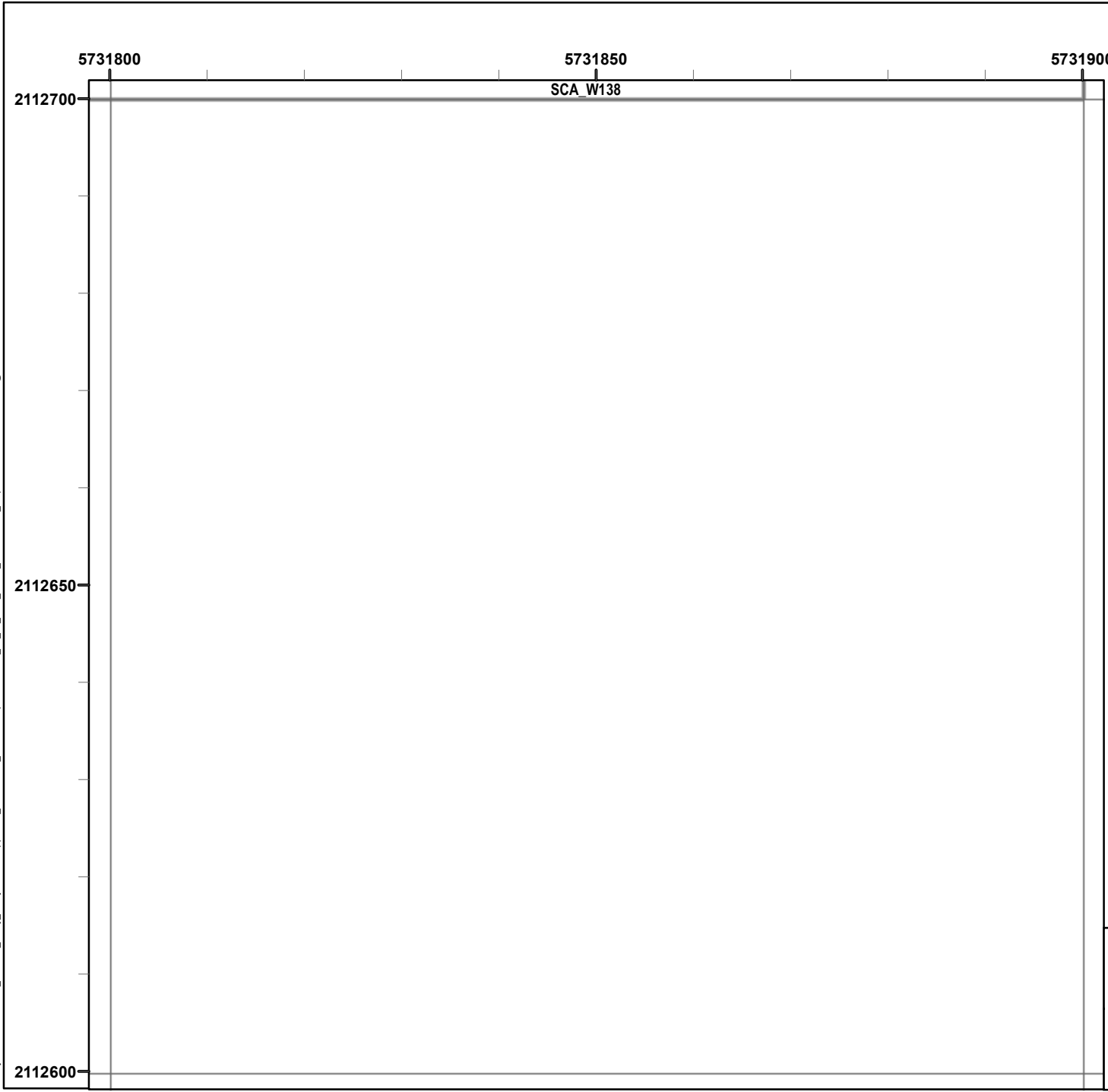

Legend

Grid B1A7G4

- 6012 Target Location
- Seaside MRA Boundary
- Roadway Alignment
- SCA Polygons (Investigation Areas)
- Utility Corridor
- MRS Boundary

Response (Stack) mV

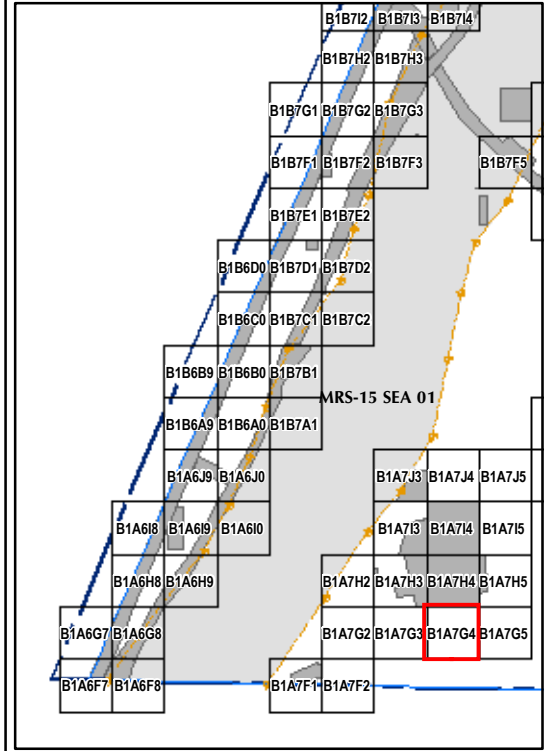
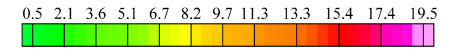

State Plane California IV, NAD 1983 (U.S. Survey Foot)

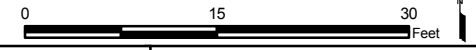

**EM61 QC-2 Results
Outside the Roadway Alignment
and Utility Corridor**

FORA ESCA RP
Monterey County, California

Map E2-16

T:\Projects\Seaside\AAR_Outside_Rdwy_UTILITYCorridor\Appendix_EM61QC2_Results_Mapbooks\2010_07_26_SEA_EIM61_QC2Results_MapBook01.mxd - 1/13/2011 @ 4:51:21 PM

5731900 5731950 5732000

2112700







2112650

2112600

SCA_W138

Legend

Grid B1A7G5

-  6012 Target Location
-  Seaside MRA Boundary
-  Roadway Alignment
-  SCA Polygons (Investigation Areas)
-  Utility Corridor
-  MRS Boundary

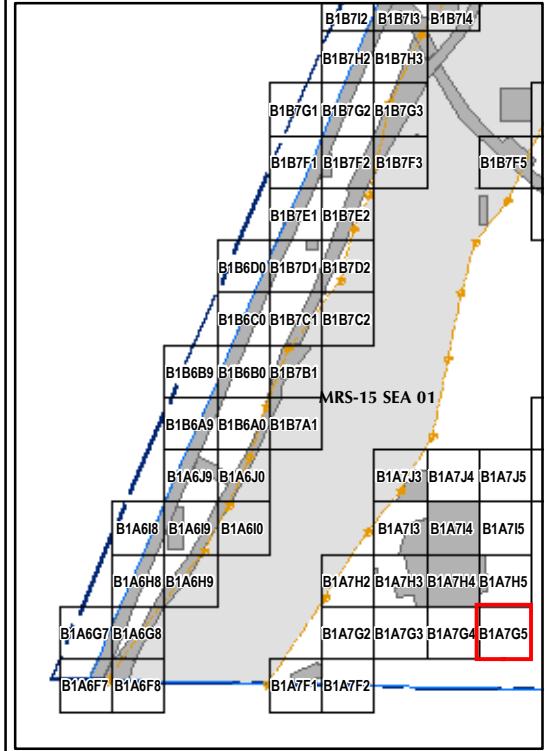
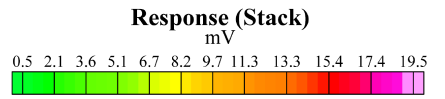

State Plane California IV, NAD 1983 (U.S. Survey Foot)

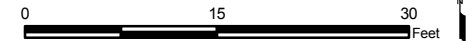

EM61 QC-2 Results
Outside the Roadway Alignment
and Utility Corridor

FORA ESCA RP
Monterey County, California

Map E2-17

T:\Projects\Seaside\AAR_Outside_Rdwy_UTILITYCorridor\Appendix_EM61QC2_Results_MapBooks\2010_07_26_SEA_EM61_OC2Results_MapBook01.mxd - 1/13/2011 @ 4:51:21 PM

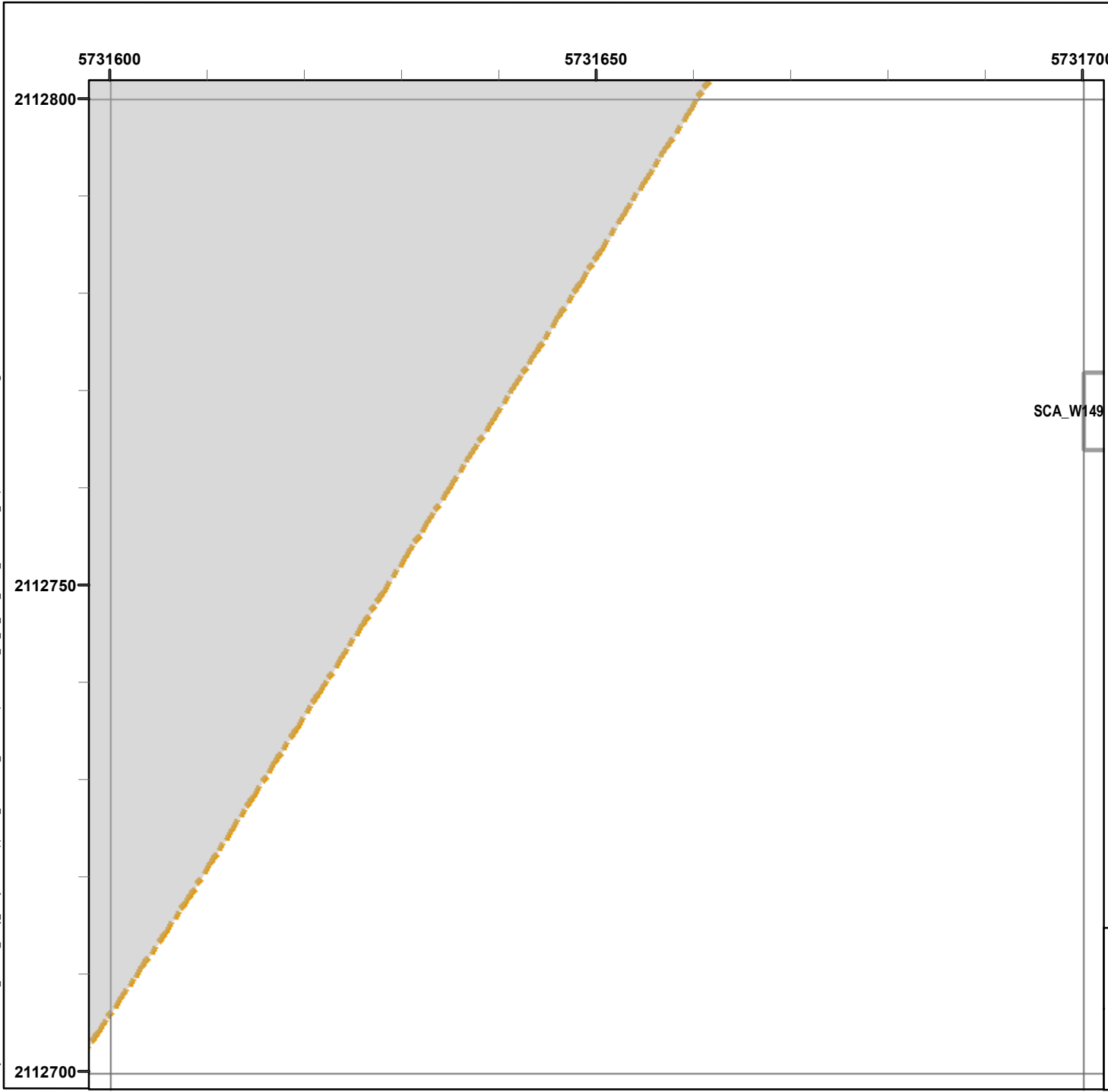

Legend

Grid B1A7H2

- 6012 Target Location
- Seaside MRA Boundary
- Roadway Alignment
- SCA Polygons (Investigation Areas)
- Utility Corridor
- MRS Boundary

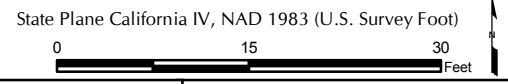
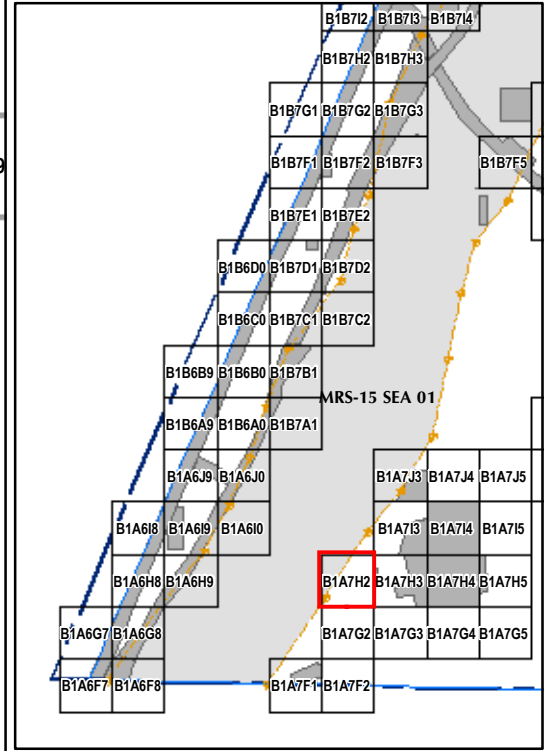
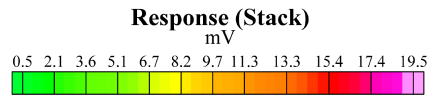

EM61 QC-2 Results
Outside the Roadway Alignment
and Utility Corridor

FORA ESCA RP
Monterey County, California

Map E2-18

T:\Projects\Seaside\WAR_Outside_Rdwy_UTILITYCorridor\Appendix_EM61QC2_Results_MapBooks\2010_07_26_SEA_EM61_QC2Results_MapBook01.mxd - 1/13/2011 @ 4:51:21 PM

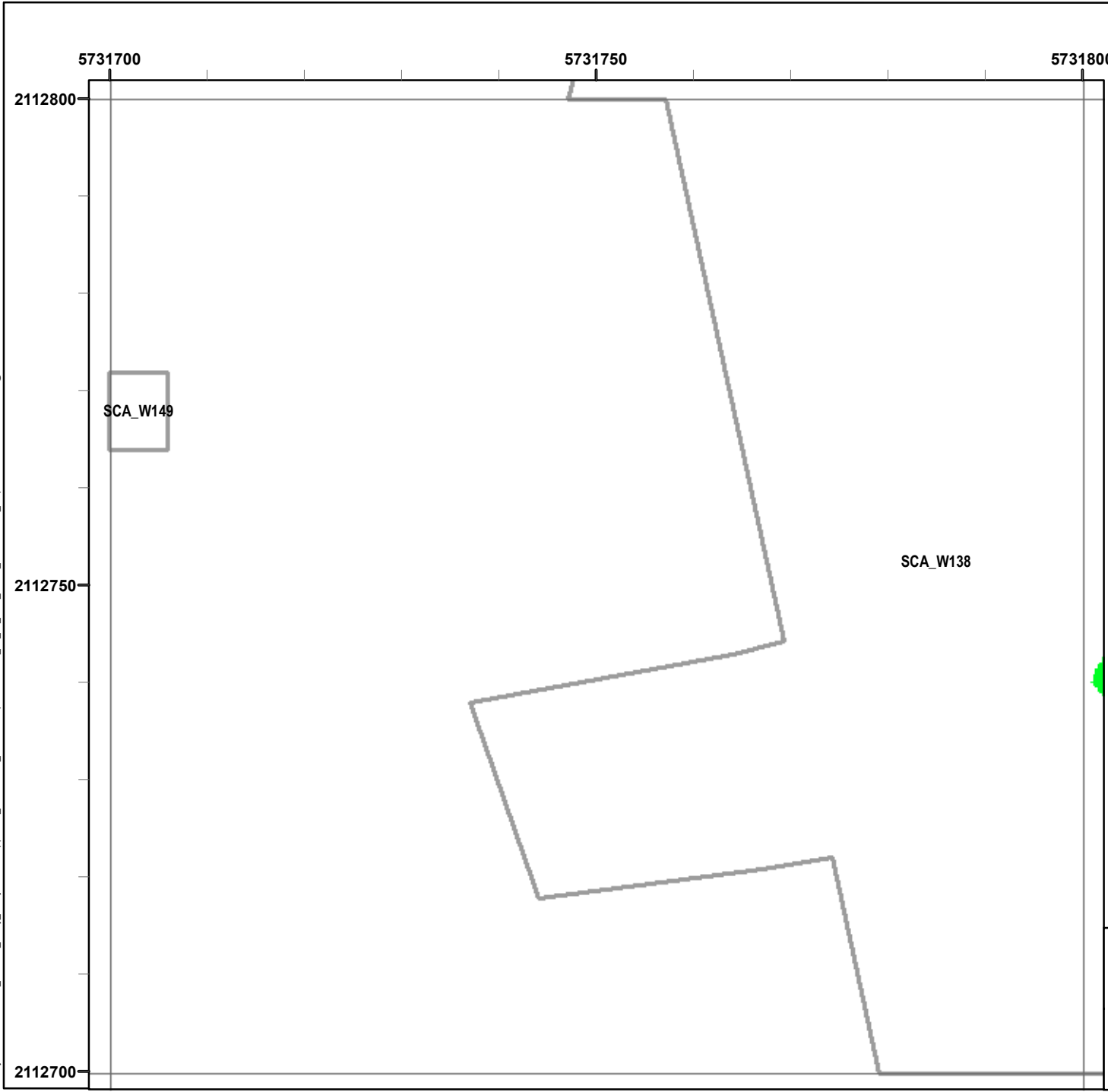

Legend

Grid B1A7H3

- 6012 Target Location
- Seaside MRA Boundary
- Roadway Alignment
- SCA Polygons (Investigation Areas)
- Utility Corridor
- MRS Boundary

Response (Stack) mV

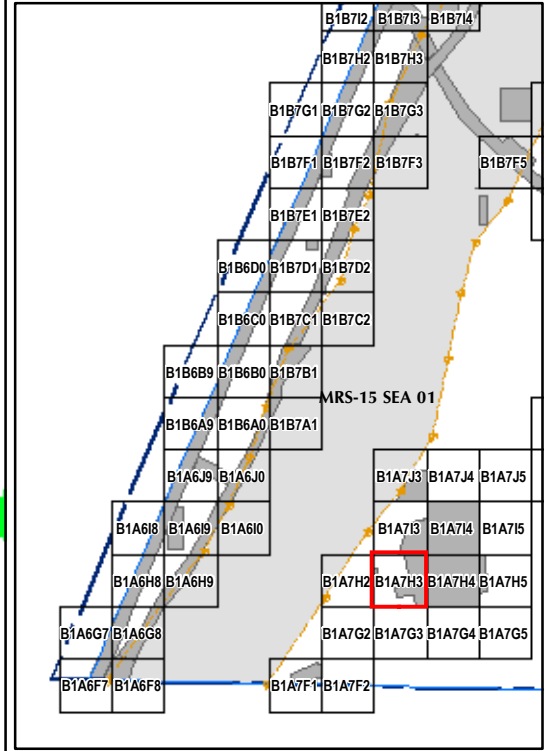

State Plane California IV, NAD 1983 (U.S. Survey Foot)

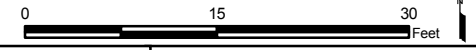

EM61 QC-2 Results Outside the Roadway Alignment and Utility Corridor

FORA ESCA RP
Monterey County, California

Map E2-19

T:\Projects\Seaside\AAR_Outside_Rdwy_UTILITYCorridor\Appendix_EM61QC2_Results_MapBooks\2010_07_26_SEA_EM61_QC2Results_MapBook01.mxd - 1/13/2011 @ 4:51:21 PM

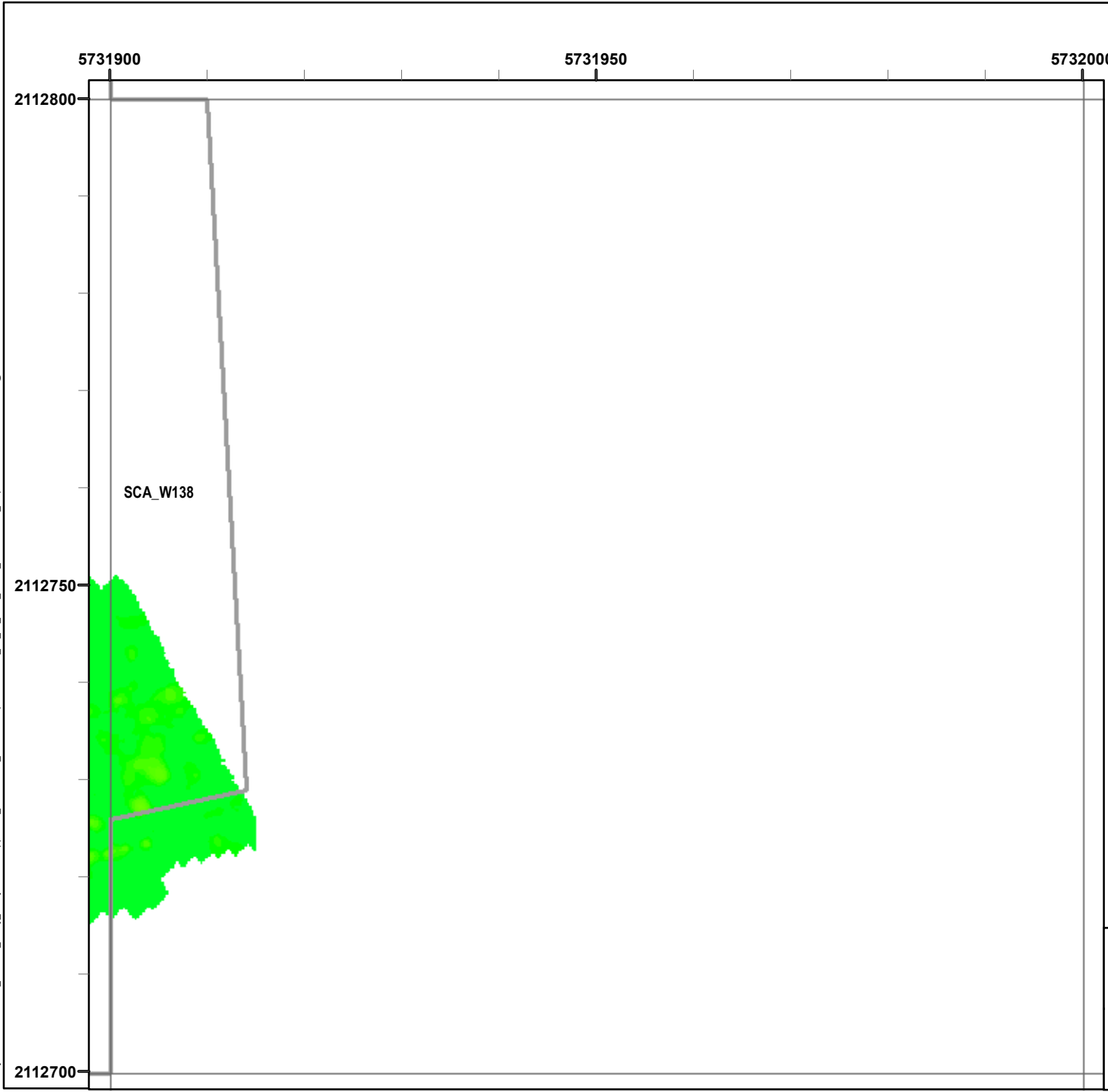

Legend

Grid B1A7H5

- 6012 Target Location
- Seaside MRA Boundary
- Roadway Alignment
- SCA Polygons (Investigation Areas)
- Utility Corridor
- MRS Boundary

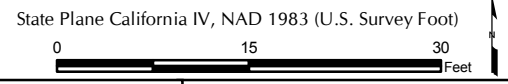
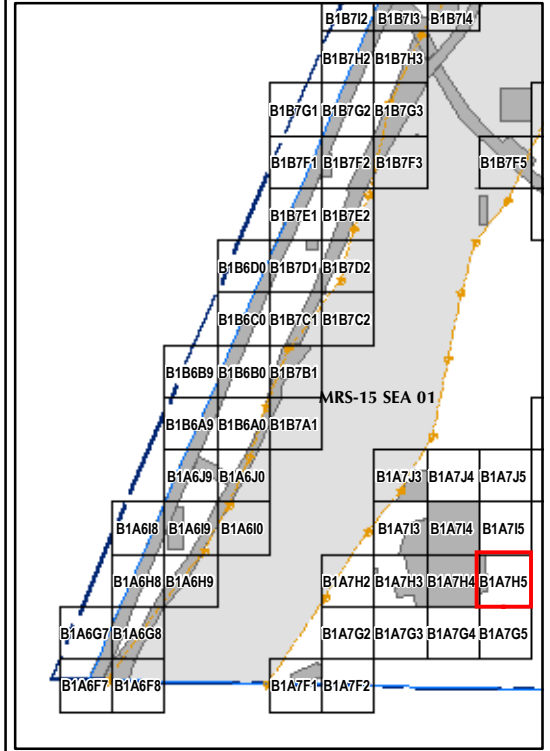
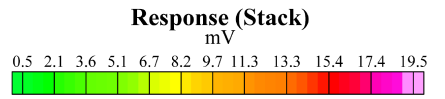

EM61 QC-2 Results
Outside the Roadway Alignment
and Utility Corridor

FORA ESCA RP
Monterey County, California

Map E2-21

T:\Projects\Seaside\AAR_Outside_Rdwy_UTILITYCorridor\Appendix_EM61\QC2_Results_MapBooks\2010_07_26_SEA_EM61_QC2Results_MapBook01.mxd - 1/13/2011 @ 4:51:21 PM

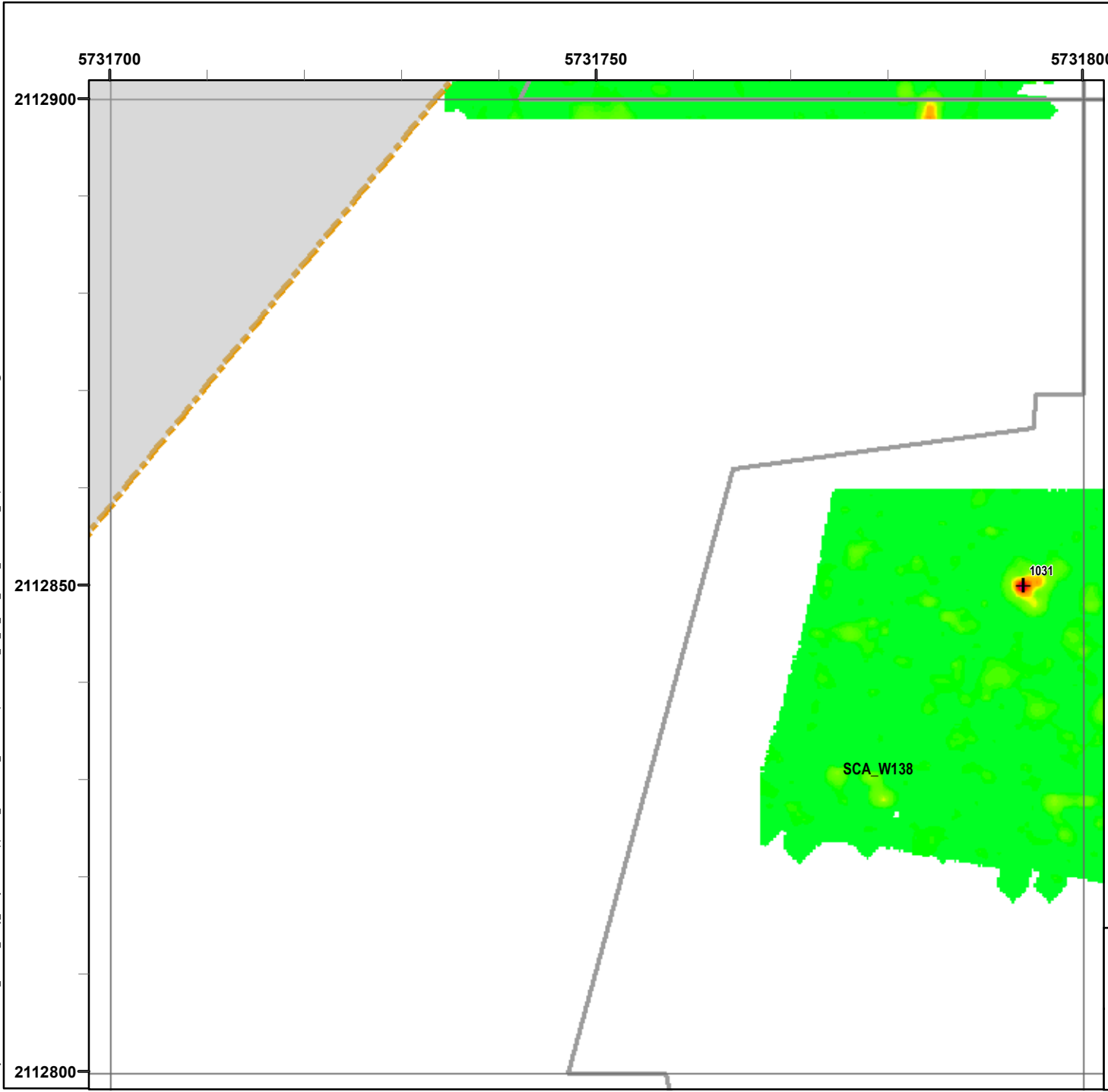

Legend

Grid B1A7I3

- 6012 Target Location
- Seaside MRA Boundary
- Roadway Alignment
- SCA Polygons (Investigation Areas)
- Utility Corridor
- MRS Boundary

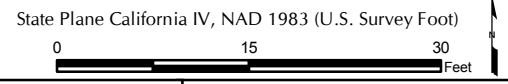
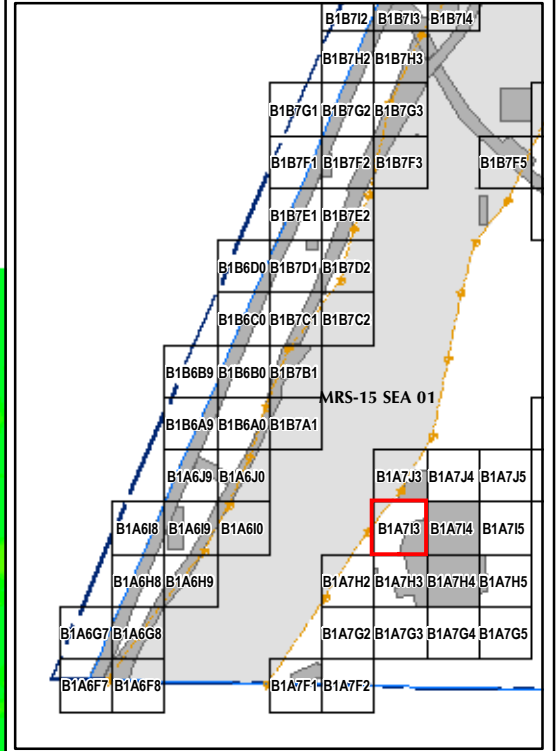
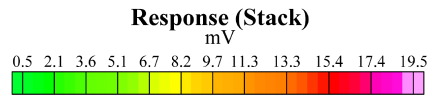

EM61 QC-2 Results
Outside the Roadway Alignment
and Utility Corridor

FORA ESCA RP
Monterey County, California

Map E2-22

T:\Projects\Seaside\AAR_Outside_Rdwy_UTILITYCorridor\Appendix_EM61\QC2_Results_MapBooks\2010_07_26_SEA_EM61_QC2Results_MapBook01.mxd - 1/13/2011 @ 4:51:21 PM

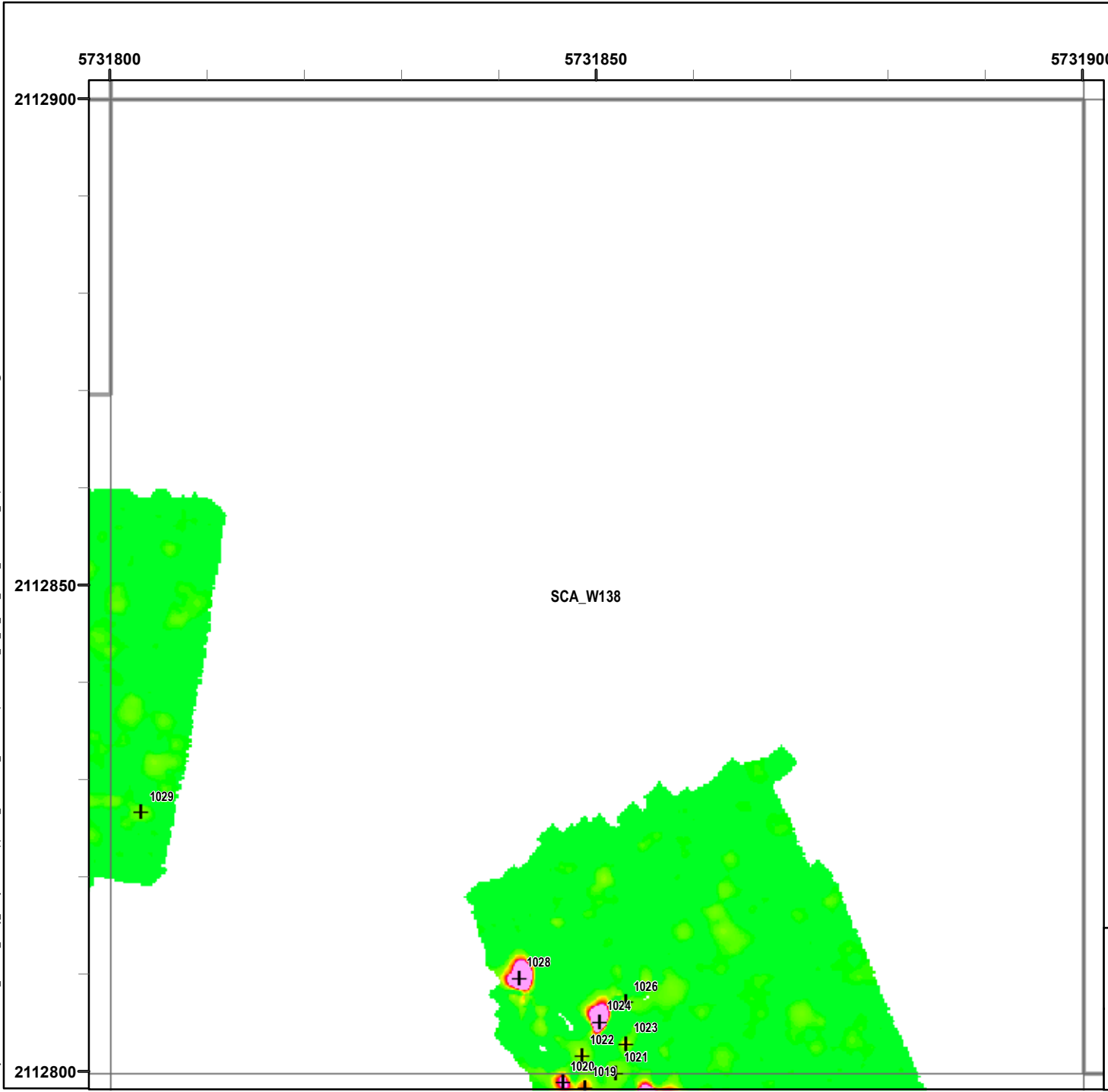

Legend

Grid B1A7I4

- 6012 Target Location
- Seaside MRA Boundary
- Roadway Alignment
- SCA Polygons (Investigation Areas)
- Utility Corridor
- MRS Boundary

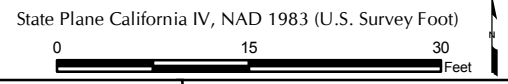
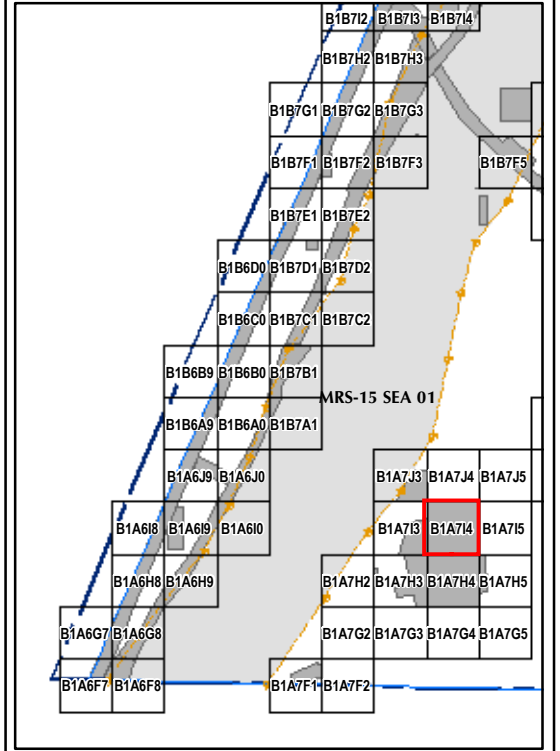
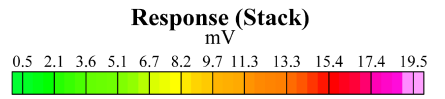

EM61 QC-2 Results
Outside the Roadway Alignment
and Utility Corridor

FORA ESCA RP
 Monterey County, California

Map E2-23

T:\Projects\Seaside\AAR_Outside_Rdwy_UTILITYCorridor\Appendix_EM61QC2_Results_MapBooks\2010_07_26_SEA_EIM61_OC2Results_MapBook01.mxd - 1/13/2011 @ 4:51:21 PM

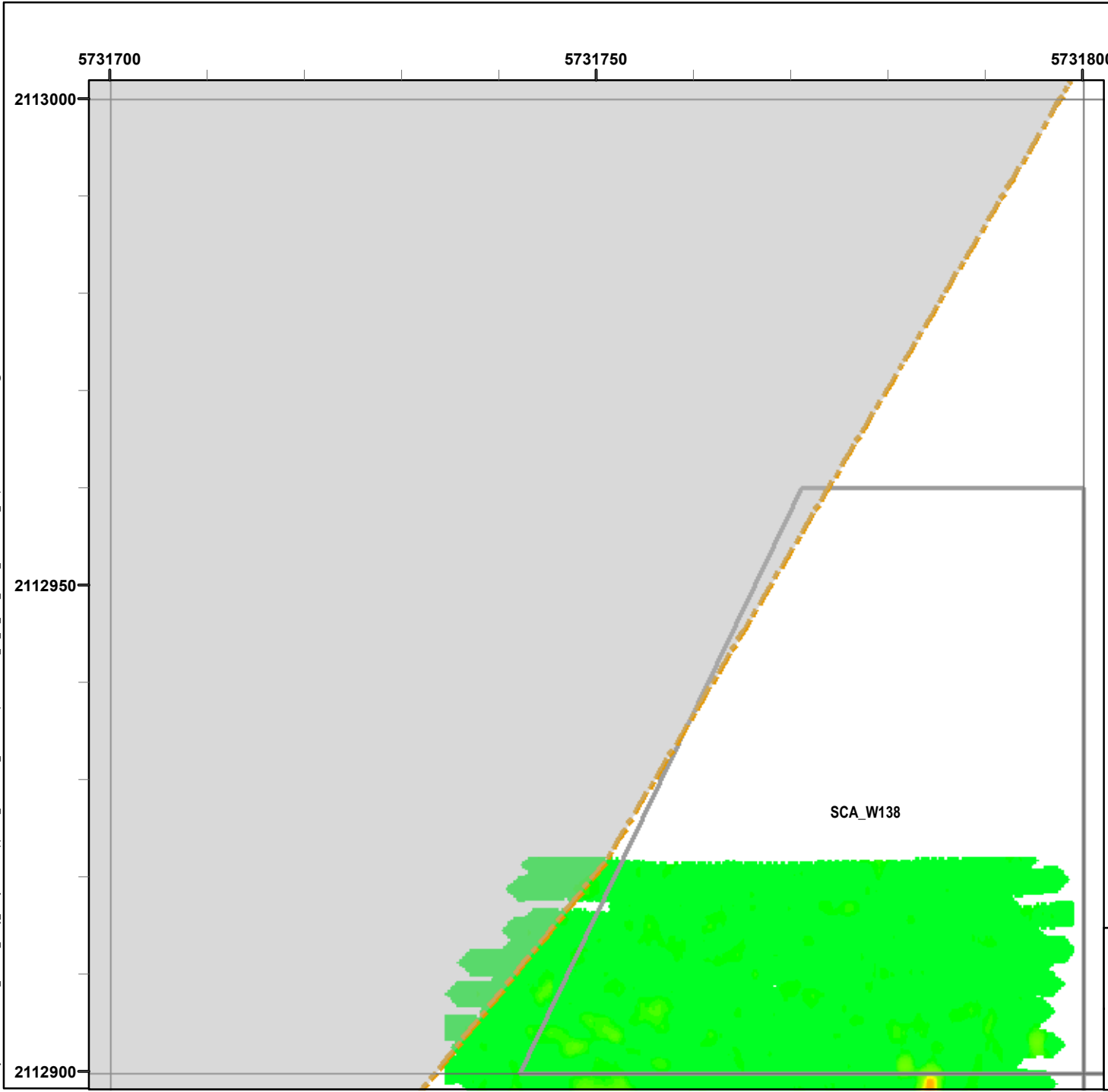

Legend

Grid B1A7J3

- 6012 Target Location
- Seaside MRA Boundary
- Roadway Alignment
- SCA Polygons (Investigation Areas)
- Utility Corridor
- MRS Boundary

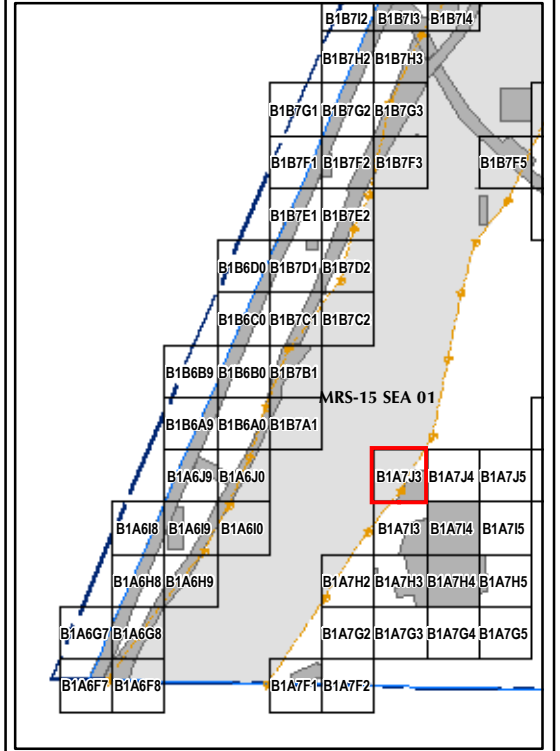
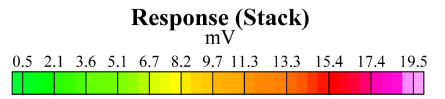

State Plane California IV, NAD 1983 (U.S. Survey Foot)



EM61 QC-2 Results
Outside the Roadway Alignment
and Utility Corridor

FORA ESCA RP
Monterey County, California

Map E2-25

T:\Projects\Seaside\AAR_Outside_Rdwy_UTILITYCorridor\Appendix_EM61QC2_Results_MapBooks\2010_07_26_SEA_EIM61_QC2Results_MapBook01.mxd - 1/13/2011 @ 4:51:21 PM

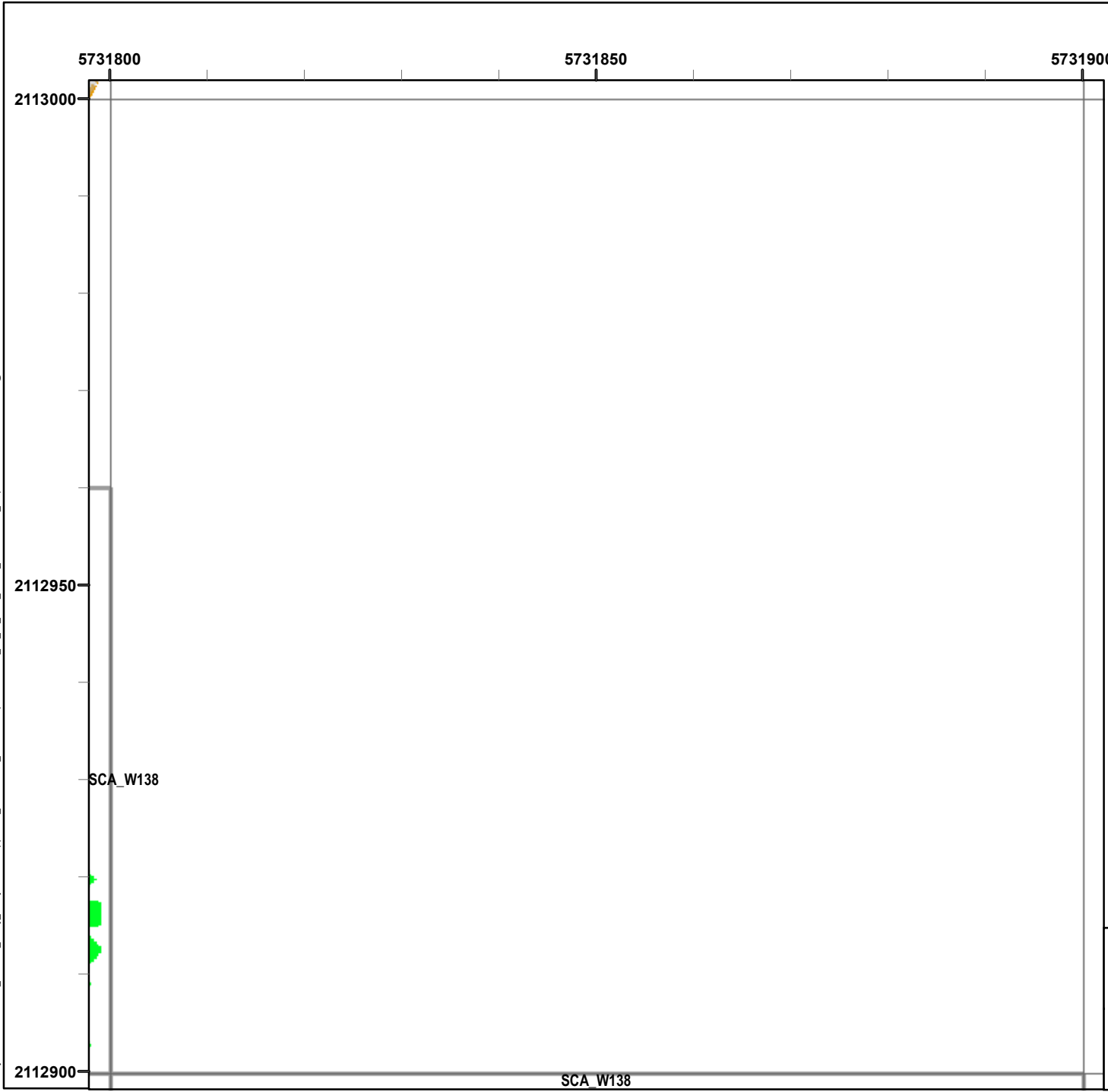

Legend

Grid B1A7J4

- 6012 Target Location
- Seaside MRA Boundary
- Roadway Alignment
- SCA Polygons (Investigation Areas)
- Utility Corridor
- MRS Boundary

Response (Stack) mV

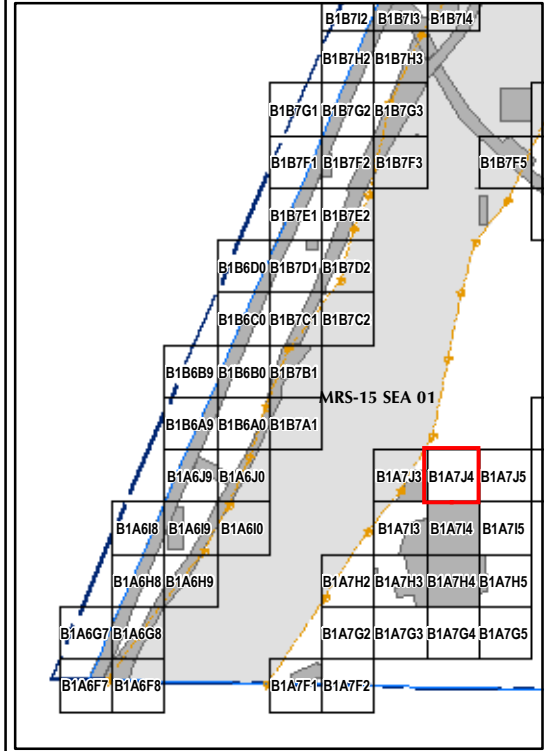
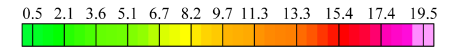

State Plane California IV, NAD 1983 (U.S. Survey Foot)

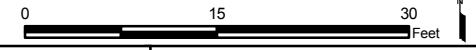

EM61 QC-2 Results Outside the Roadway Alignment and Utility Corridor

FORA ESCA RP
Monterey County, California

Map E2-26

T:\Projects\Seaside\AAR_Outside_Rdwy_UTILITYCorridor\Appendix_EM61QC2_Results_MapBooks\2010_07_26_SEA_EM61_QC2Results_MapBook01.mxd - 1/13/2011 @ 4:51:21 PM

5731900 5731950 5732000

2113000







2112950

2112900

SCA W138

Legend

Grid B1A7J5

-  6012 Target Location
-  Seaside MRA Boundary
-  Roadway Alignment
-  SCA Polygons (Investigation Areas)
-  Utility Corridor
-  MRS Boundary

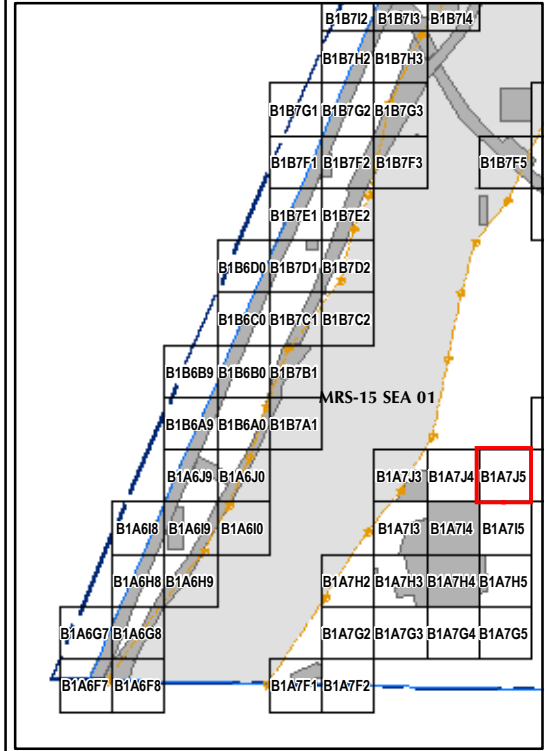
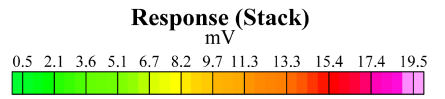

State Plane California IV, NAD 1983 (U.S. Survey Foot)

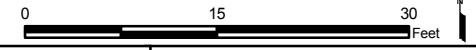

EM61 QC-2 Results
Outside the Roadway Alignment
and Utility Corridor

FORA ESCA RP
Monterey County, California

Map E2-27

T:\Projects\Seaside\AAR_Outside_Rdwy_UTILITYCorridor\Appendix_EM61\QC2_Results_MapBooks\2010_07_26_SEA_EM61_QC2Results_MapBook01.mxd - 1/13/2011 @ 4:51:21 PM

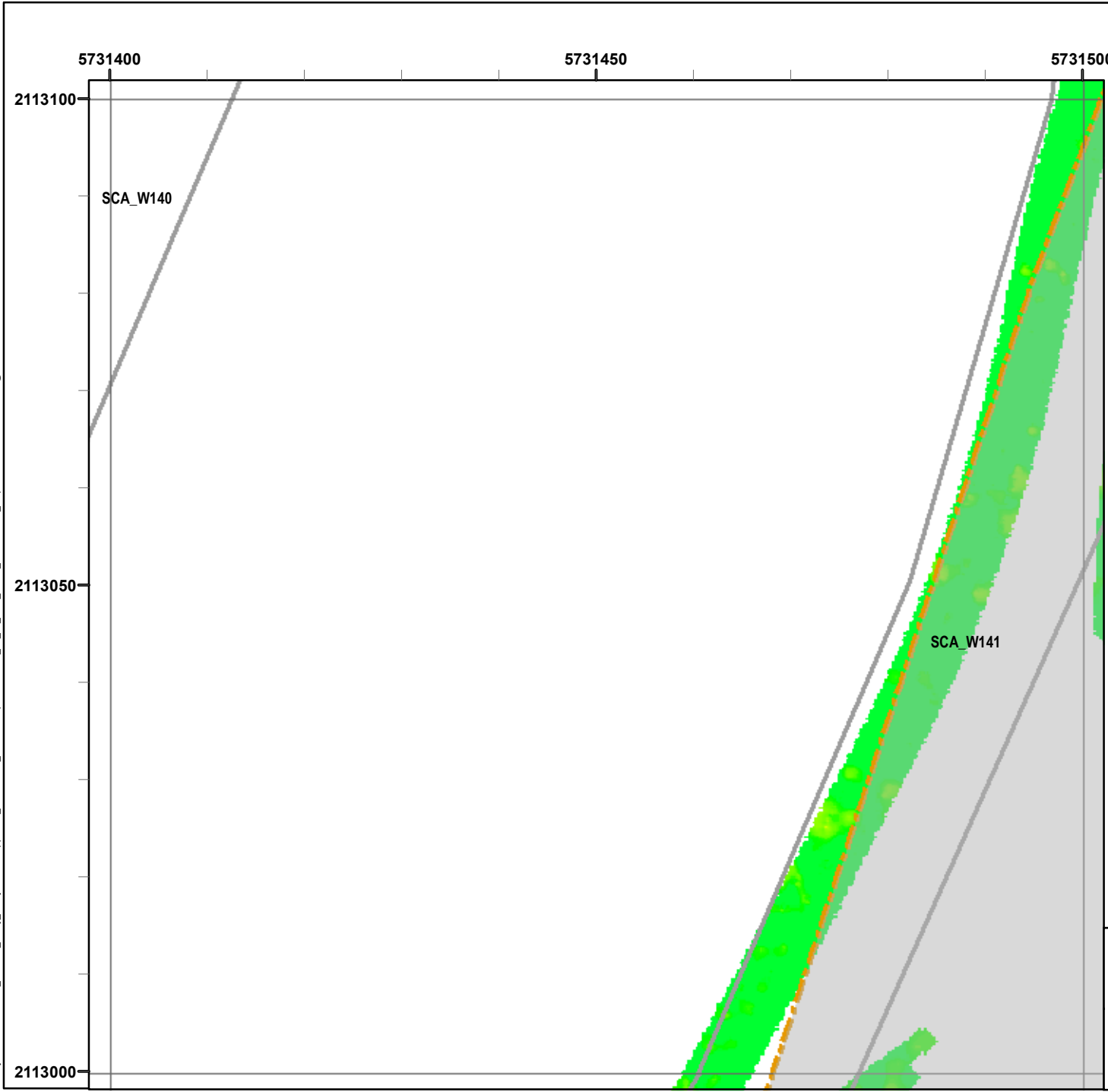

Legend

- 6012 Target Location
- Seaside MRA Boundary
- Roadway Alignment
- SCA Polygons (Investigation Areas)
- Utility Corridor
- MRS Boundary

Grid B1B6A0

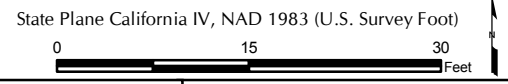
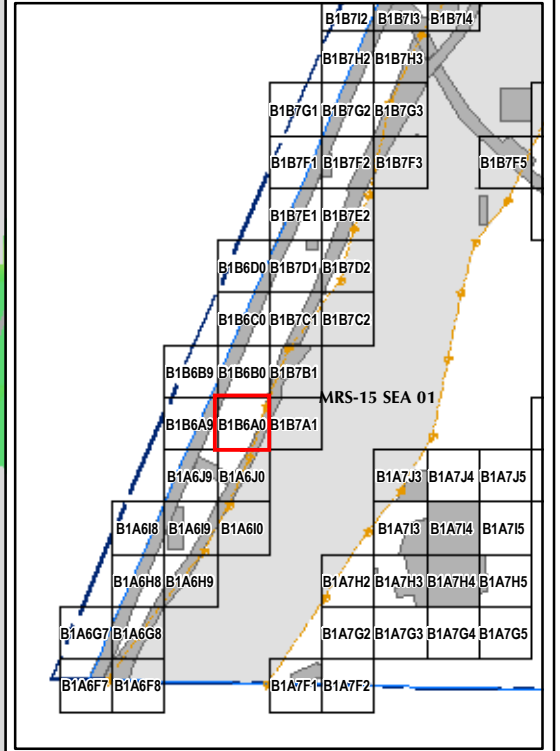
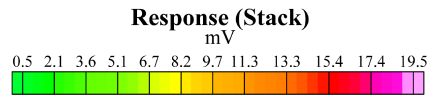

EM61 QC-2 Results
Outside the Roadway Alignment
and Utility Corridor

FORA ESCA RP
Monterey County, California

Map E2-28

T:\Projects\Seaside\AAR_Outside_Rdwy_UTILITYCorridor\Appendix_EM61QC2_Results_MapBooks\2010_07_26_SEA_EM61_QC2Results_MapBook01.mxd - 1/13/2011 @ 4:51:21 PM

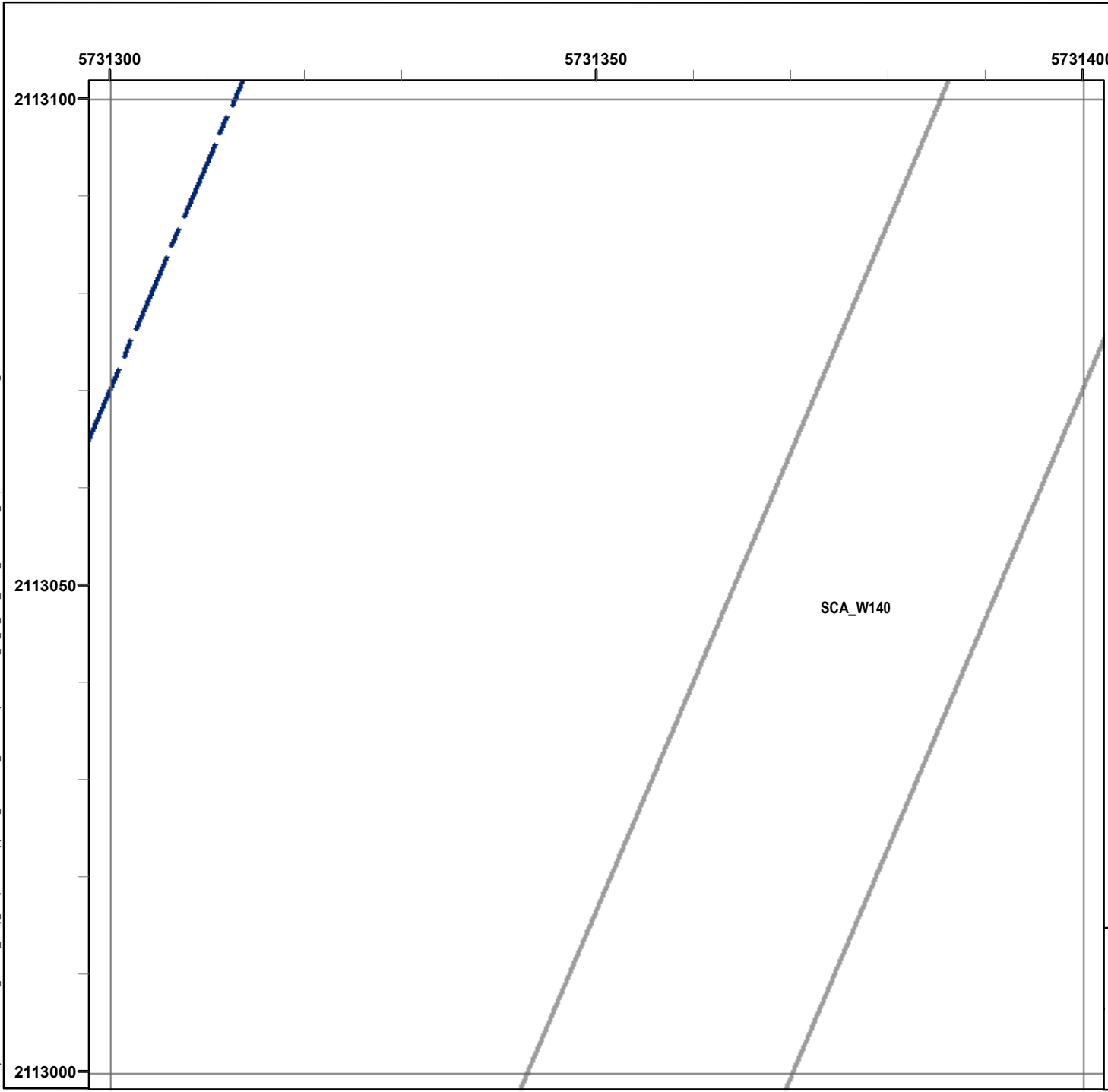

Legend

Grid B1B6A9

- 6012 Target Location
- Seaside MRA Boundary
- Roadway Alignment
- SCA Polygons (Investigation Areas)
- Utility Corridor
- MRS Boundary

Response (Stack) mV

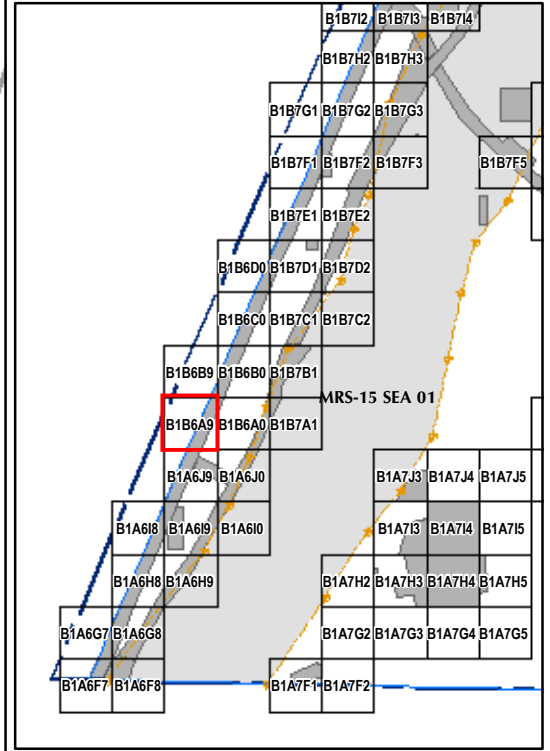
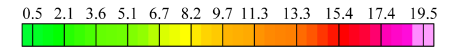

State Plane California IV, NAD 1983 (U.S. Survey Foot)

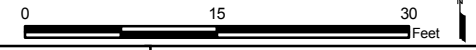

EM61 QC-2 Results
Outside the Roadway Alignment
and Utility Corridor

FORA ESCA RP
 Monterey County, California

Map E2-29

T:\Projects\Seaside\AAR_Outside_Rdwy_UTILITYCorridor\Appendix_EM61\QC2_Results_MapBooks\2010_07_26_SEA_EM61_QC2Results_MapBook01.mxd - 1/13/2011 @ 4:51:21 PM

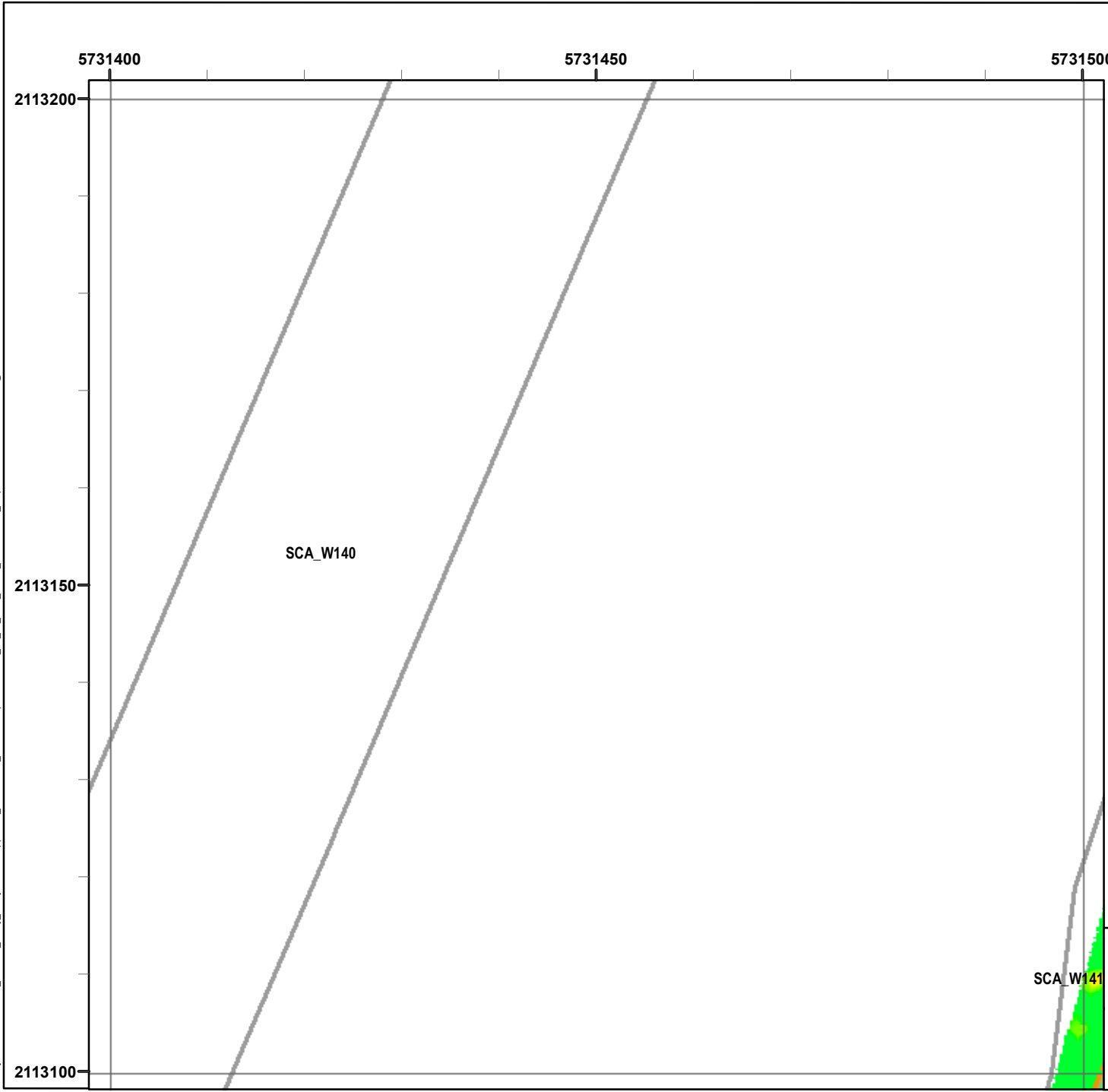

Legend

Grid B1B6B0

- 6012 Target Location
- Seaside MRA Boundary
- Roadway Alignment
- SCA Polygons (Investigation Areas)
- Utility Corridor
- MRS Boundary

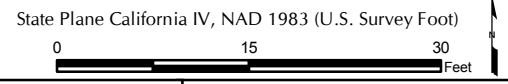
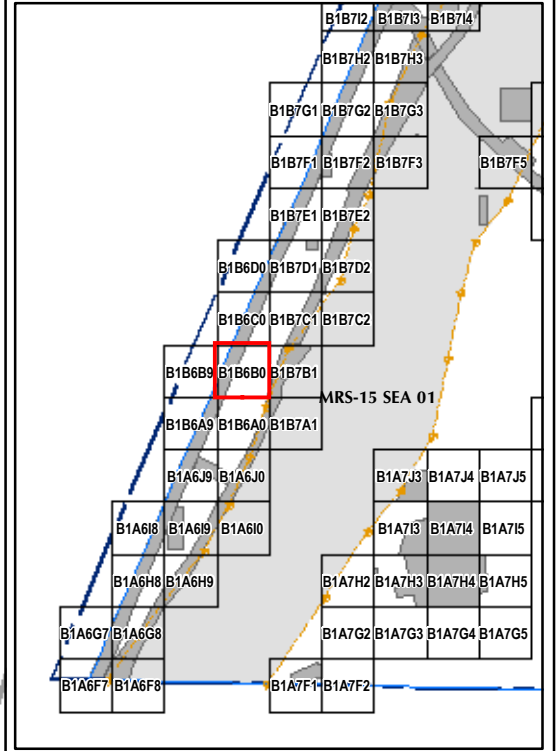
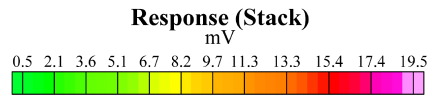

EM61 QC-2 Results
Outside the Roadway Alignment
and Utility Corridor

FORA ESCA RP
 Monterey County, California

Map E2-30

T:\Projects\Seaside\AAR_Outside_Rdwy_UTILITYCorridor\Appendix_EM61\QC2_Results_MapBooks\2010_07_26_SEA_EM61_QC2Results_MapBook01.mxd - 1/13/2011 @ 4:51:21 PM

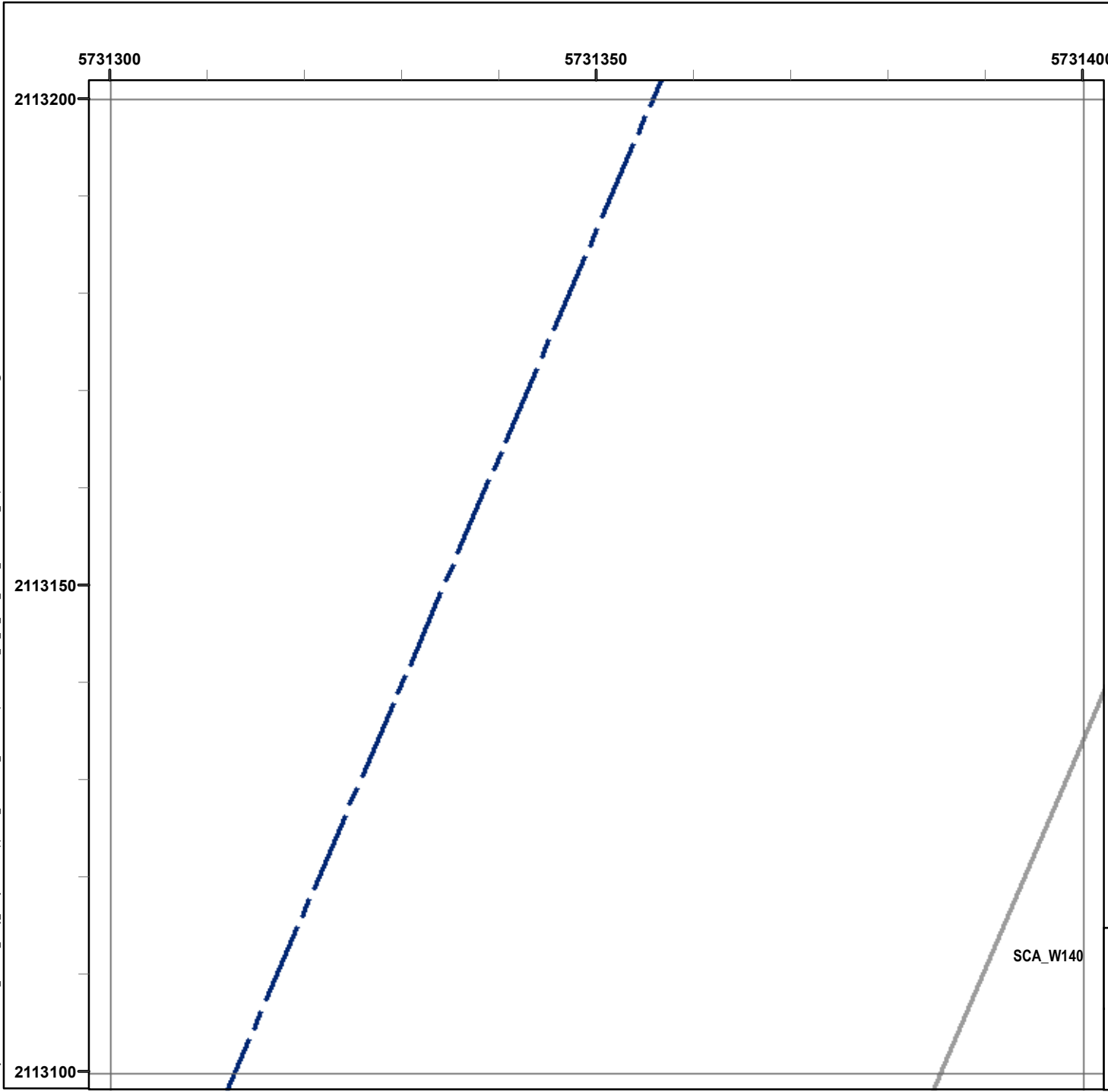

Legend

Grid B1B6B9

- 6012 Target Location
- Seaside MRA Boundary
- Roadway Alignment
- SCA Polygons (Investigation Areas)
- Utility Corridor
- MRS Boundary

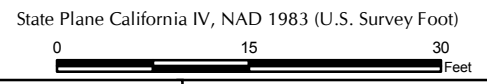
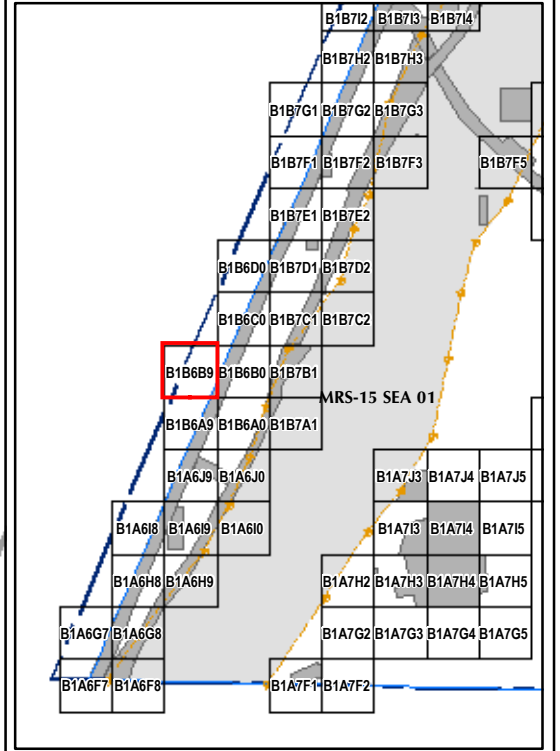
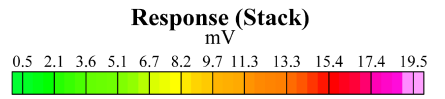

EM61 QC-2 Results
Outside the Roadway Alignment
and Utility Corridor

FORA ESCA RP
Monterey County, California

Map E2-31

SCA_W140

T:\Projects\Seaside\AAR_Outside_Rdwy_UTILITYCorridor\Appendix_EM61\QC2_Results_MapBooks\2010_07_26_SEA_EM61_QC2Results_MapBook01.mxd - 1/13/2011 @ 4:51:21 PM

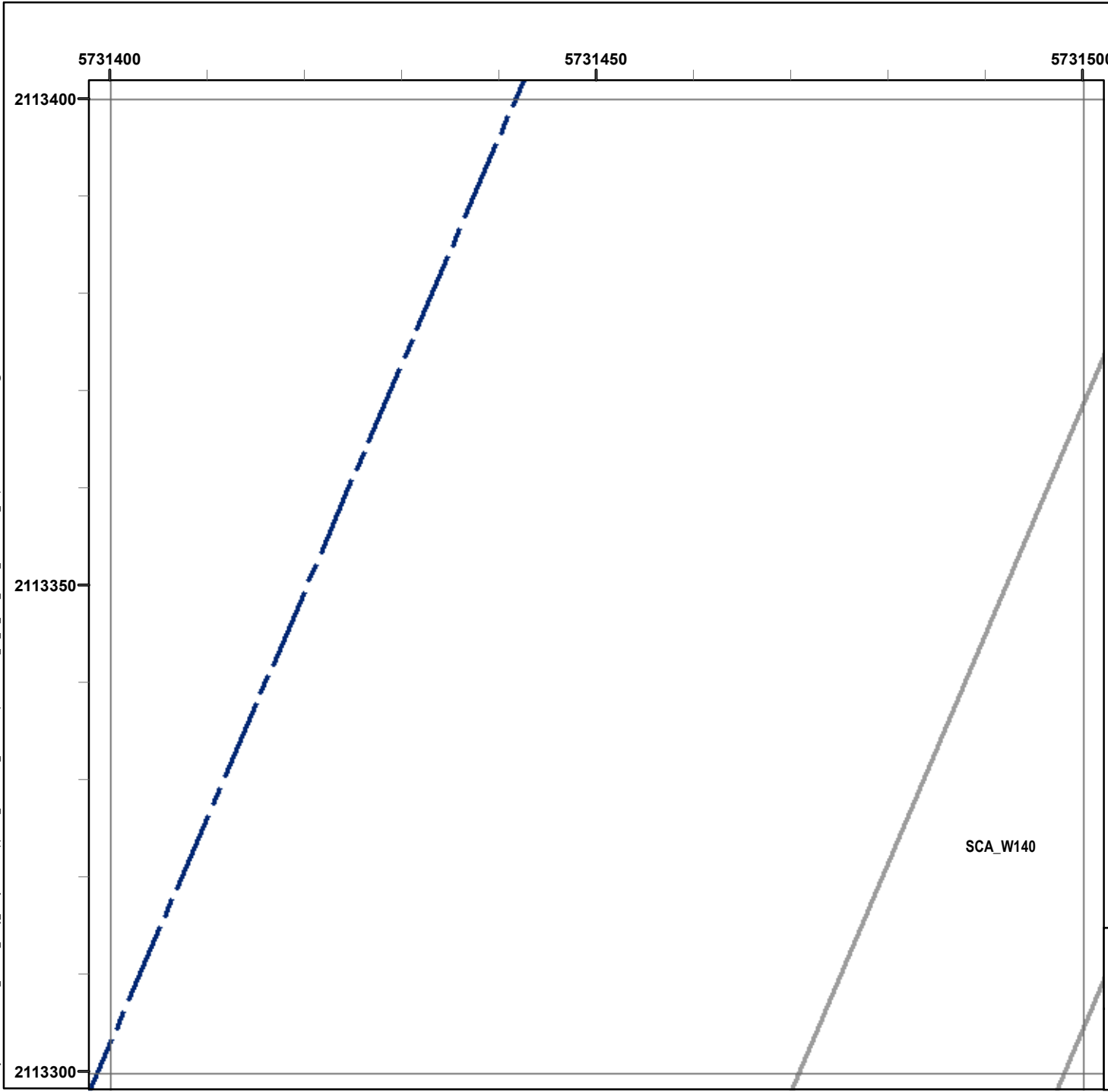

Legend

Grid B1B6D0

- 6012 Target Location
- Seaside MRA Boundary
- Roadway Alignment
- SCA Polygons (Investigation Areas)
- Utility Corridor
- MRS Boundary

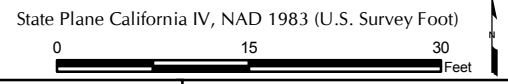
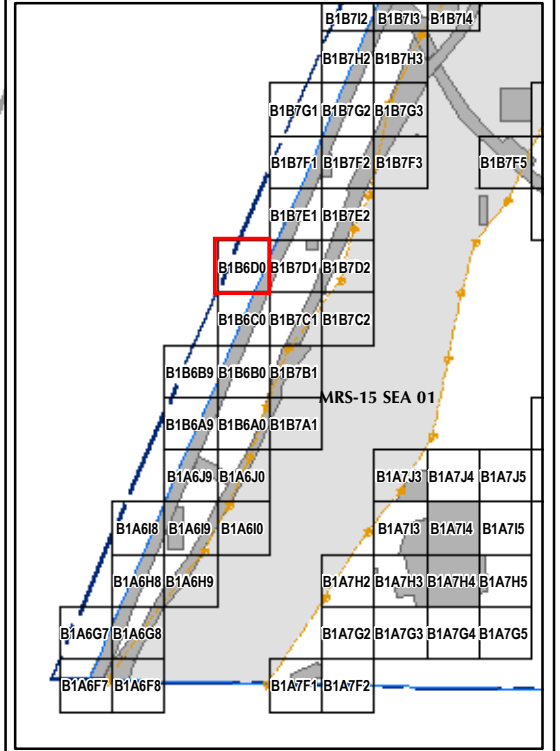
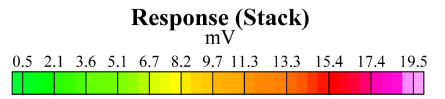

EM61 QC-2 Results
Outside the Roadway Alignment
and Utility Corridor

FORA ESCA RP
Monterey County, California

Map E2-33

T:\Projects\Seaside\AAR_Outside_Rdwy_UTILITYCorridor\Appendix_EM61QC2_Results_MapBooks\2010_07_26_SEA_EIM61_QC2Results_MapBook01.mxd - 1/13/2011 @ 4:51:21 PM

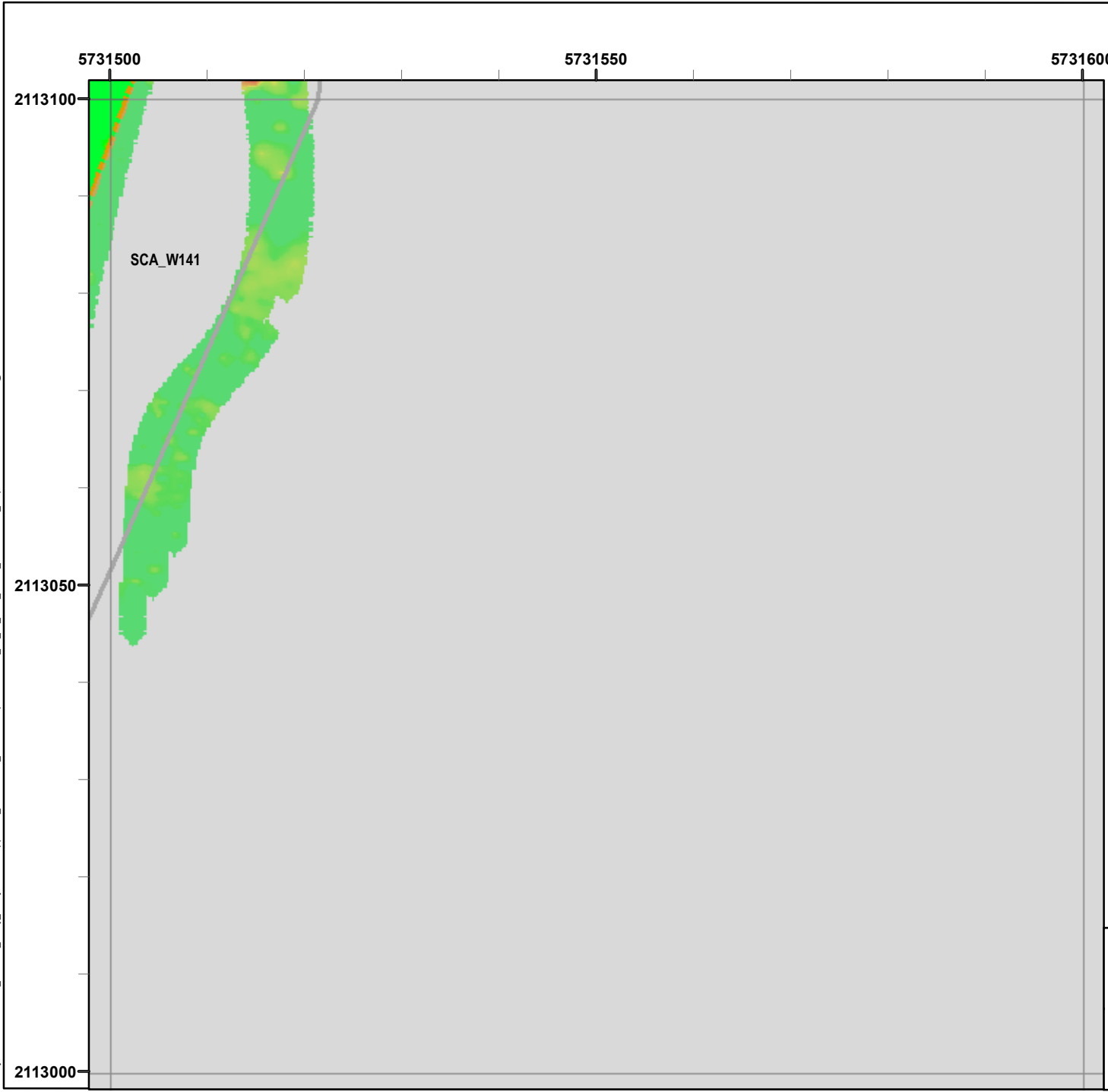

Legend

Grid B1B7A1

- 6012 Target Location
- Seaside MRA Boundary
- Roadway Alignment
- SCA Polygons (Investigation Areas)
- Utility Corridor
- MRS Boundary

Response (Stack) mV

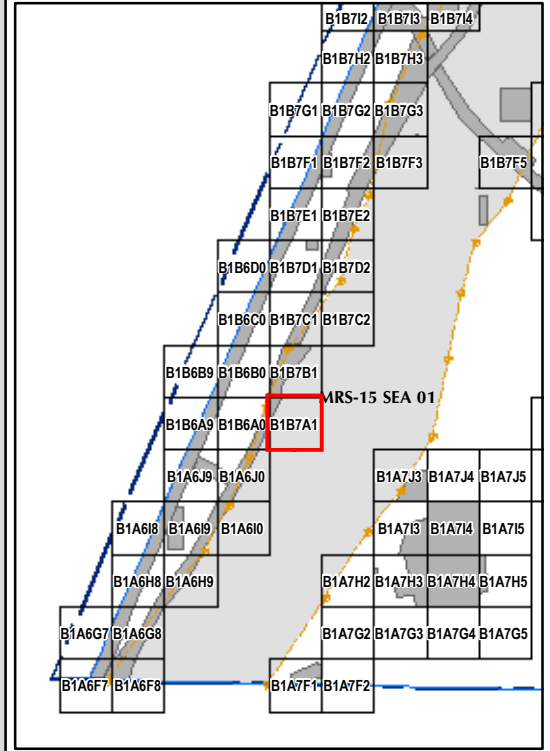
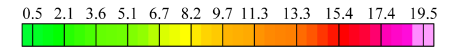

State Plane California IV, NAD 1983 (U.S. Survey Foot)

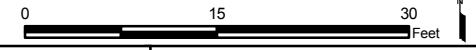

EM61 QC-2 Results
Outside the Roadway Alignment
and Utility Corridor

FORA ESCA RP
 Monterey County, California

Map E2-34

T:\Projects\Seaside\AAR_Outside_Rdwy_UTILITYCorridor\Appendix_EM61\QC2_Results_MapBooks\2010_07_26_SEA_EIM61_OC2Results_MapBook01.mxd - 1/13/2011 @ 4:51:21 PM

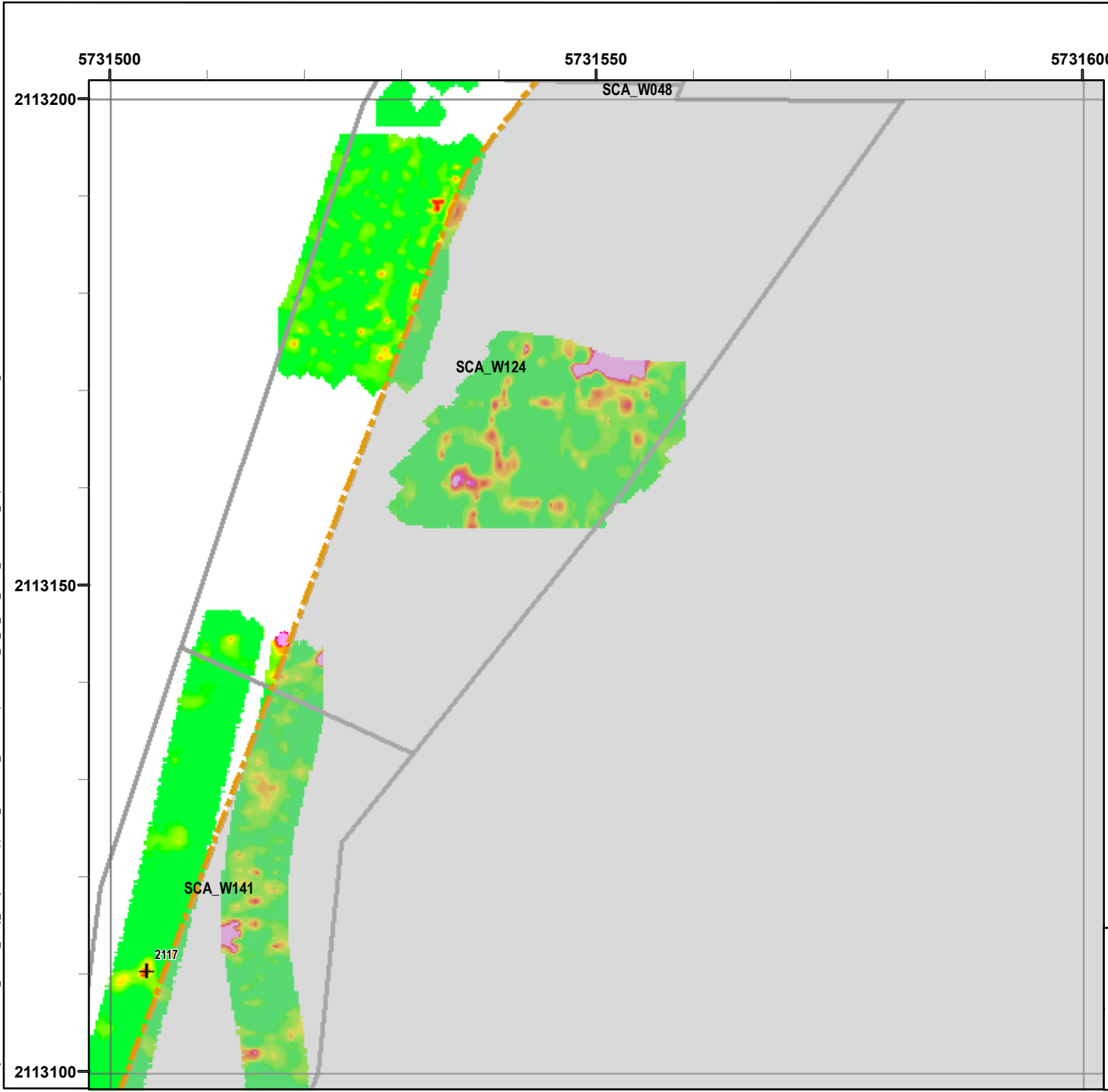

Legend

Grid B1B7B1

- 6012 Target Location
- Seaside MRA Boundary
- Roadway Alignment
- SCA Polygons (Investigation Areas)
- Utility Corridor
- MRS Boundary

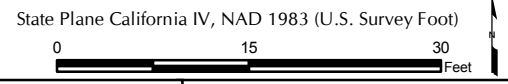
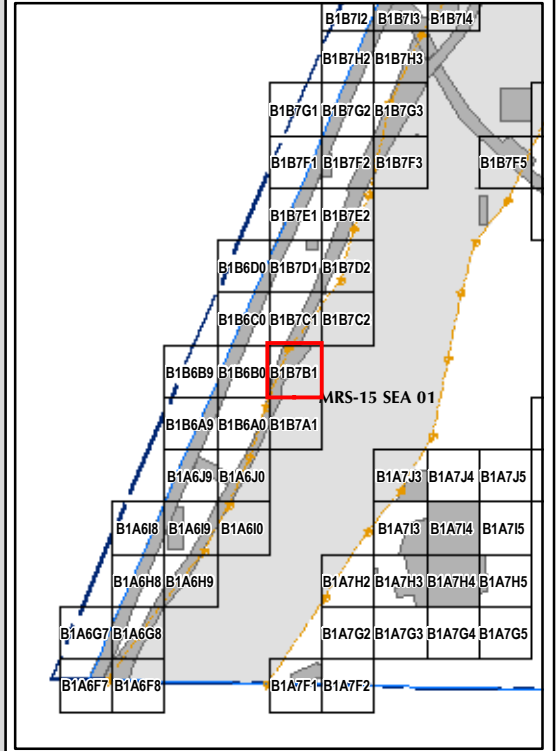
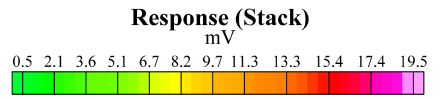

EM61 QC-2 Results
Outside the Roadway Alignment
and Utility Corridor

FORA ESCA RP
 Monterey County, California

Map E2-35

T:\Projects\Seaside\AAR_Outside_Rdwy_UTILITYCORRIDOR\Appendix_EM61QC2_Results_MapBooks\2010_07_26_SEA_EM61_QC2Results_MapBook01.mxd - 1/13/2011 @ 4:51:21 PM

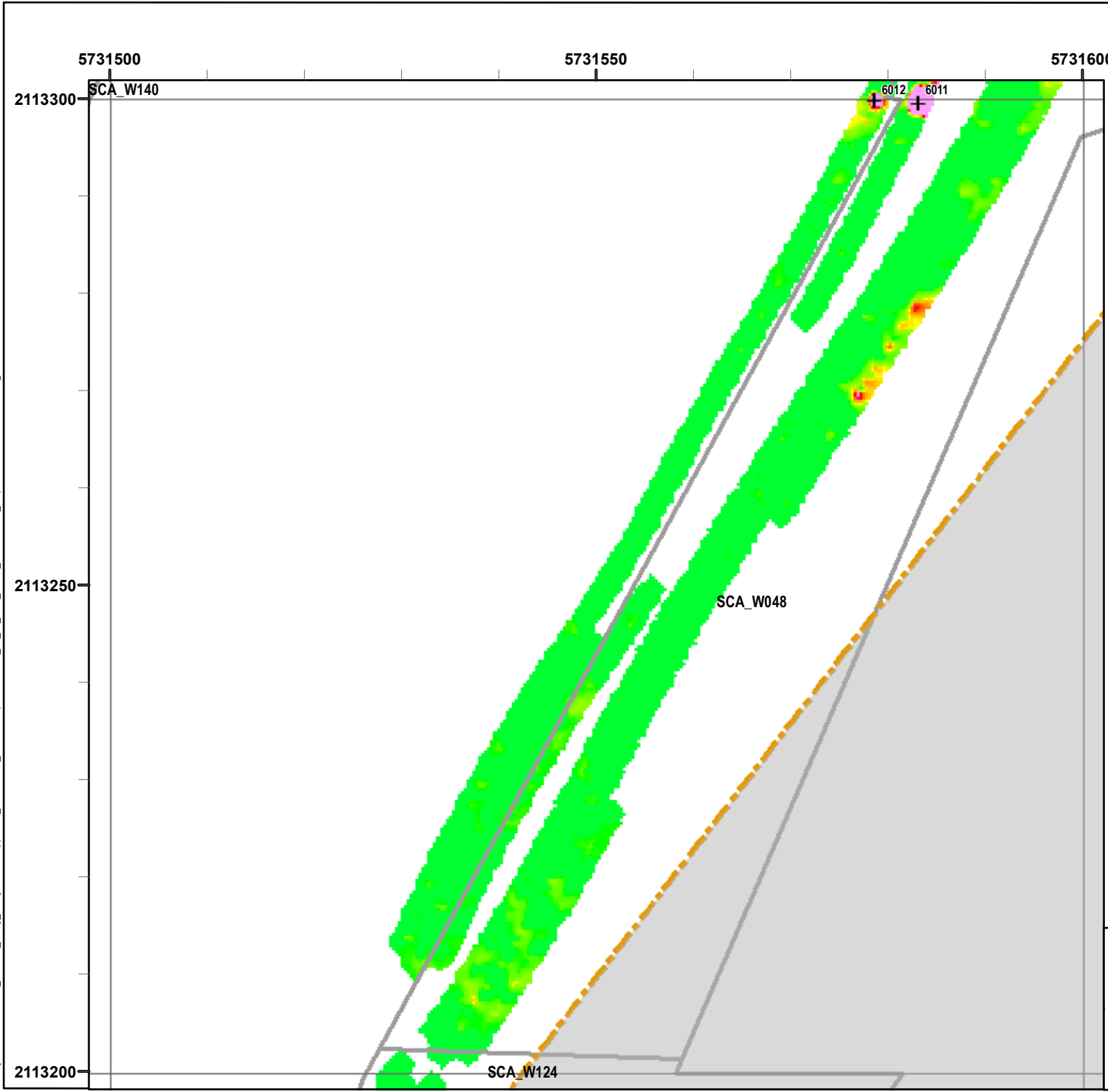

Legend

Grid B1B7C1

- 6012 Target Location
- Seaside MRA Boundary
- Roadway Alignment
- SCA Polygons (Investigation Areas)
- Utility Corridor
- MRS Boundary

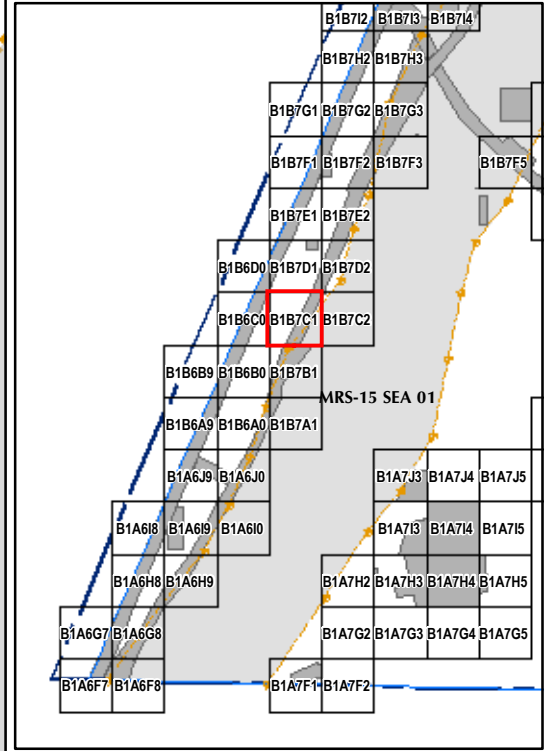
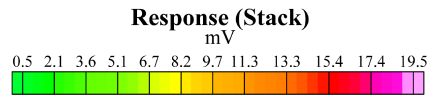

State Plane California IV, NAD 1983 (U.S. Survey Foot)



EM61 QC-2 Results
Outside the Roadway Alignment
and Utility Corridor

FORA ESCA RP
Monterey County, California

Map E2-36

T:\Projects\Seaside\AAR_Outside_Rdwy_UTILITYCorridor\Appendix_EM61QC2_Results_MapBooks\2010_07_26_SEA_EM61_QC2Results_MapBook01.mxd - 1/13/2011 @ 4:51:21 PM

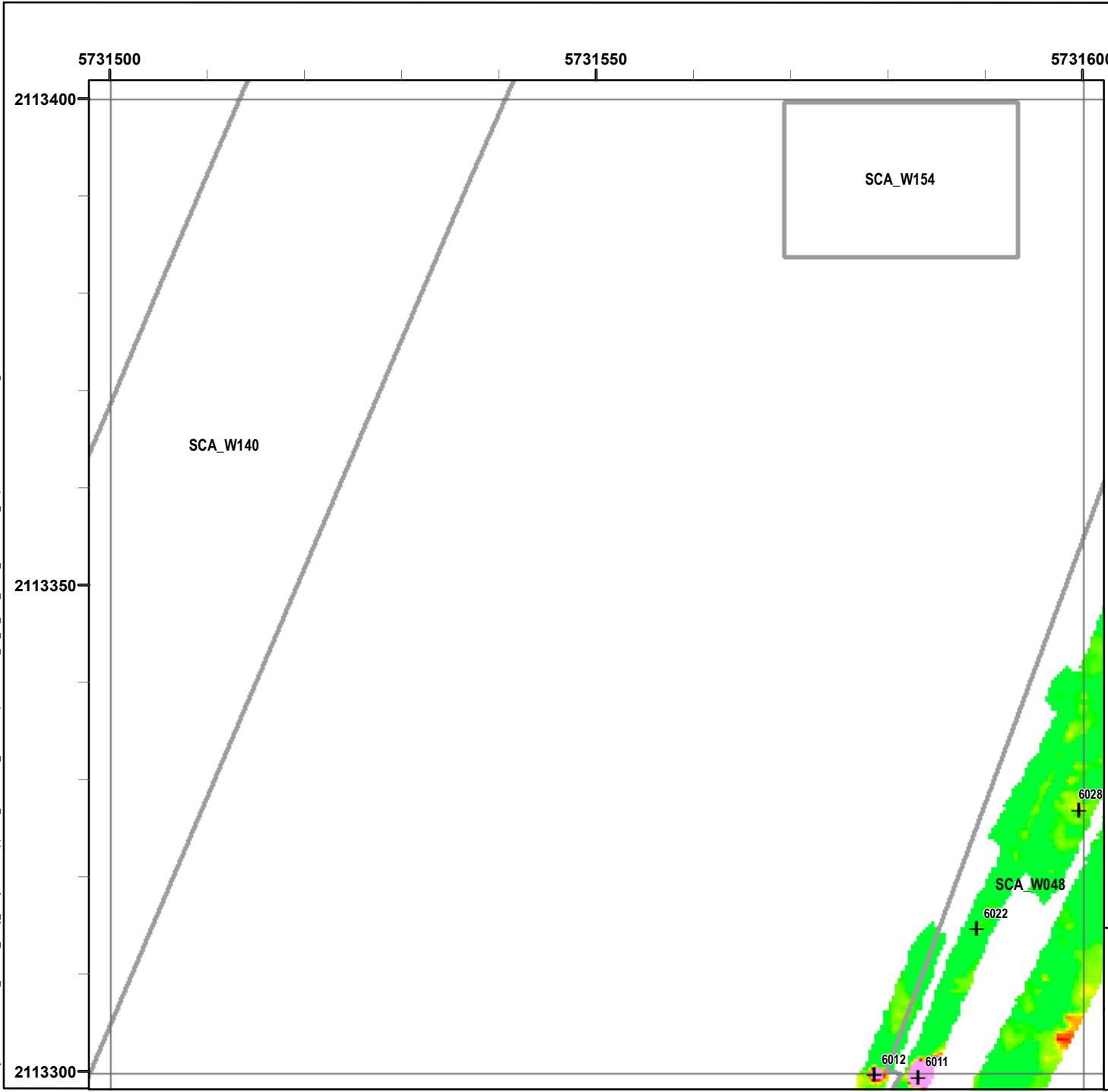

Legend

- 6012 Target Location
- Seaside MRA Boundary
- Roadway Alignment
- SCA Polygons (Investigation Areas)
- Utility Corridor
- MRS Boundary

Grid B1B7D1

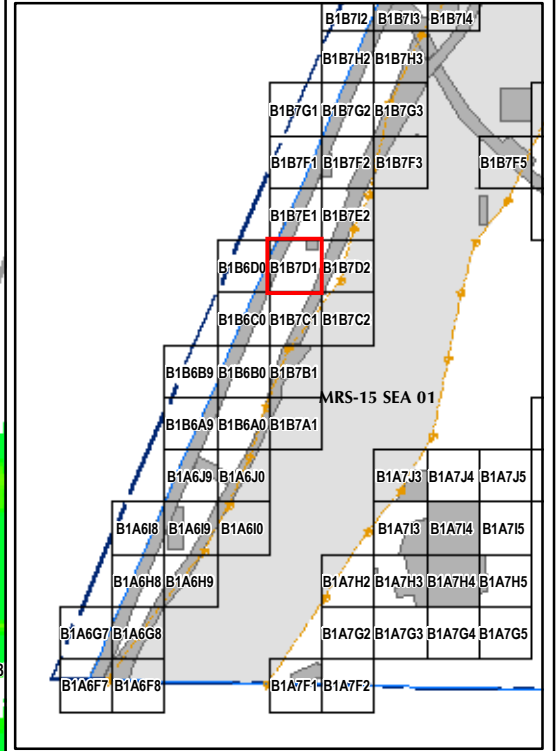
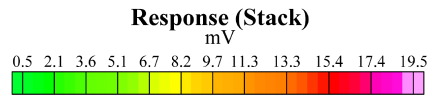

State Plane California IV, NAD 1983 (U.S. Survey Foot)

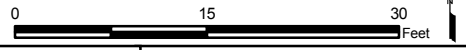

EM61 QC-2 Results Outside the Roadway Alignment and Utility Corridor

FORA ESCA RP
Monterey County, California

Map E2-38

T:\Projects\Seaside\AAR_Outside_Rdwy_UTILITYCorridor\Appendix_EM61QC2_Results_MapBooks\2010_07_26_SEA_EIM61_QC2Results_MapBook01.mxd - 1/13/2011 @ 4:51:21 PM

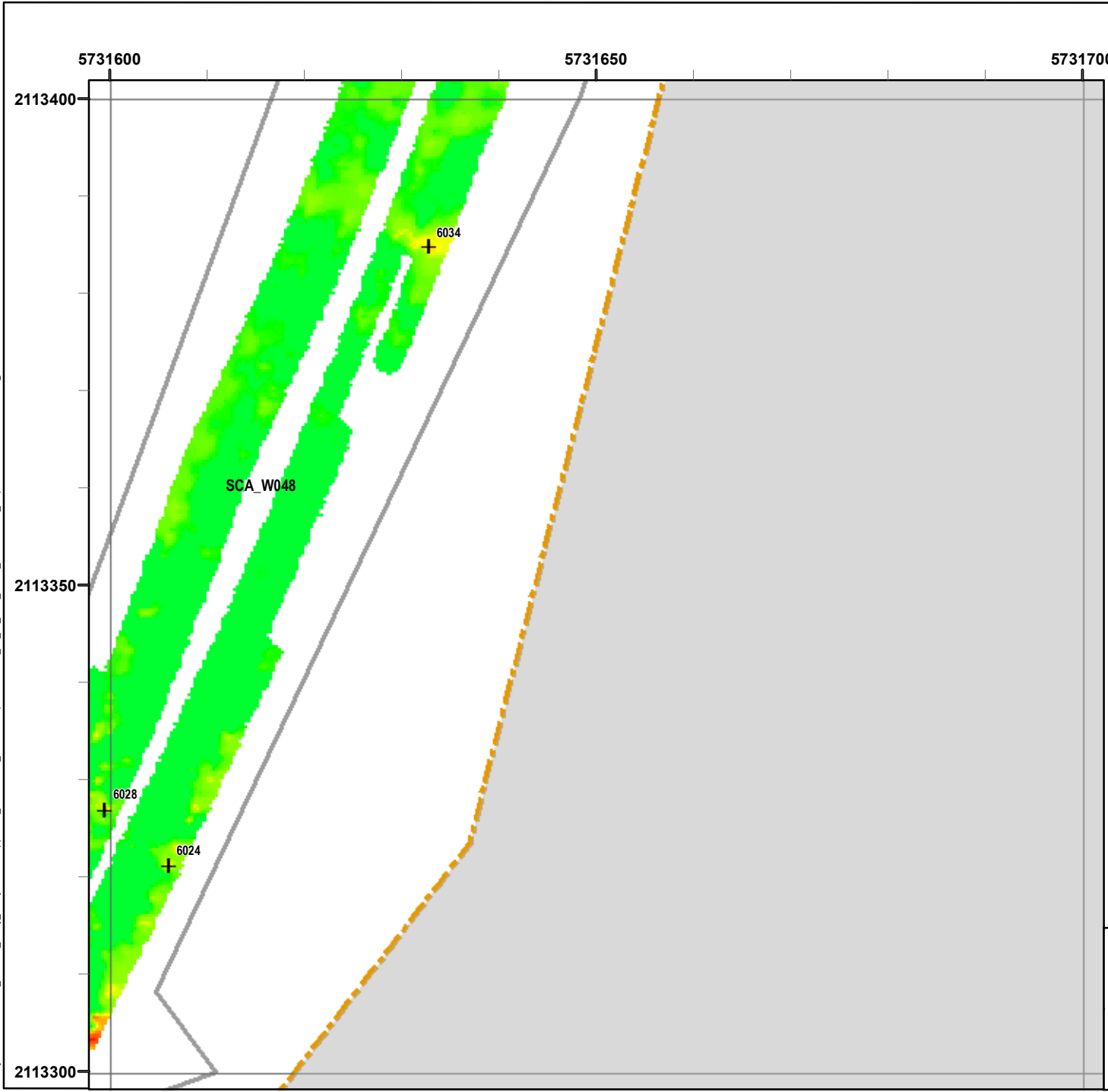

Legend

Grid B1B7D2

- 6012 Target Location
- Seaside MRA Boundary
- Roadway Alignment
- SCA Polygons (Investigation Areas)
- Utility Corridor
- MRS Boundary

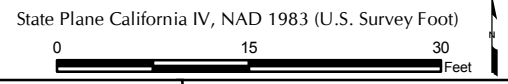
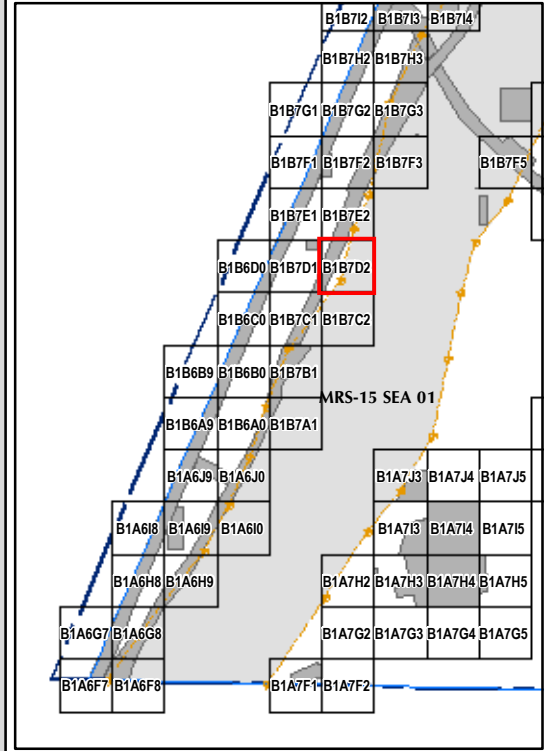
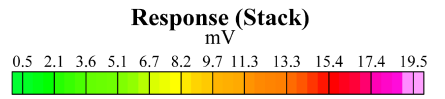

EM61 QC-2 Results
Outside the Roadway Alignment
and Utility Corridor

FORA ESCA RP
Monterey County, California

Map E2-39

T:\Projects\Seaside\AAR_Outside_Rdwy_UTILITYCorridor\Appendix_EM61QC2_Results_MapBooks\2010_07_26_SEA_EM61_QC2Results_MapBook01.mxd - 1/13/2011 @ 4:51:21 PM

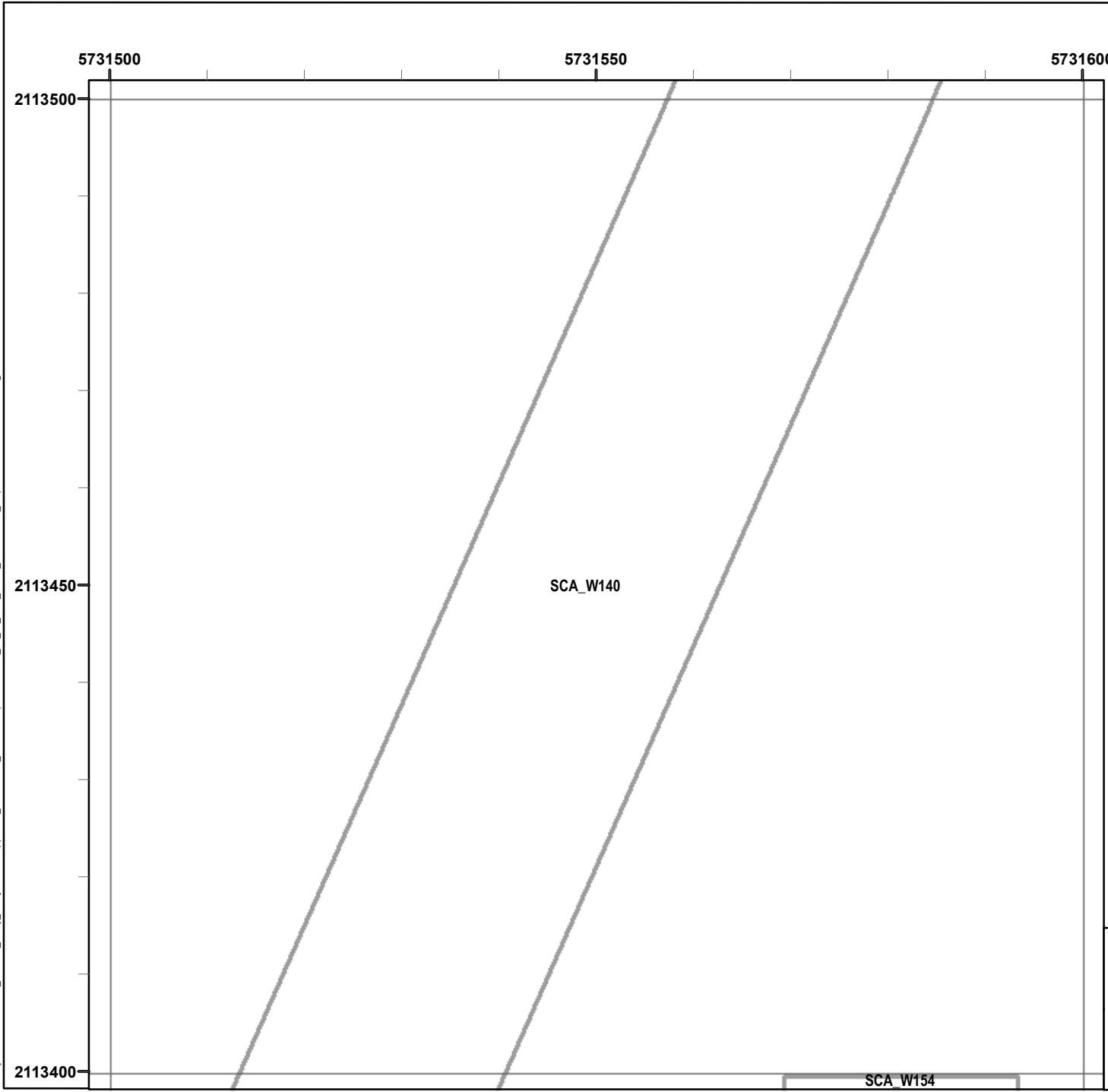

Legend

Grid B1B7E1

- 6012 Target Location
- Seaside MRA Boundary
- Roadway Alignment
- SCA Polygons (Investigation Areas)
- Utility Corridor
- MRS Boundary

Response (Stack) mV

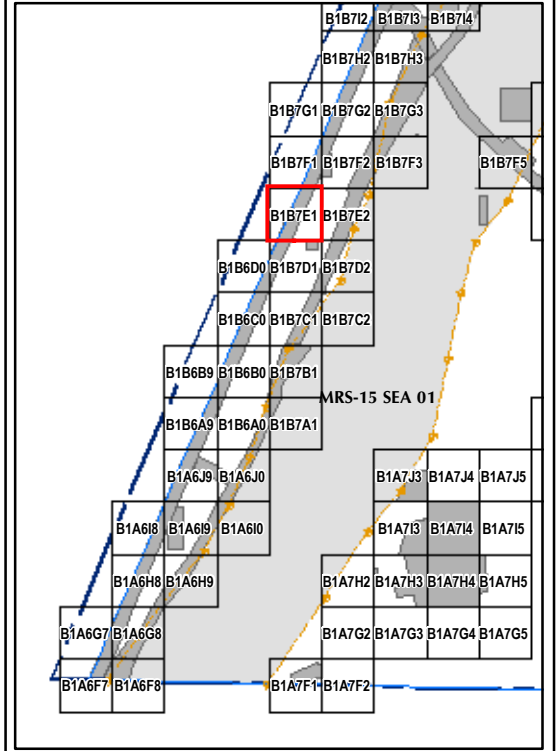
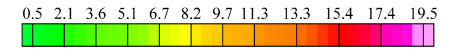

State Plane California IV, NAD 1983 (U.S. Survey Foot)

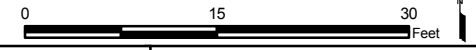

EM61 QC-2 Results
Outside the Roadway Alignment
and Utility Corridor

FORA ESCA RP
 Monterey County, California

Map E2-40

T:\Projects\Seaside\AAR_Outside_Rdwy_UTILITYCORRIDOR\Appendix_EM61\QC2_Results_MapBooks\2010_07_26_SEA_EM61_QC2Results_MapBook01.mxd - 1/13/2011 @ 4:51:21 PM

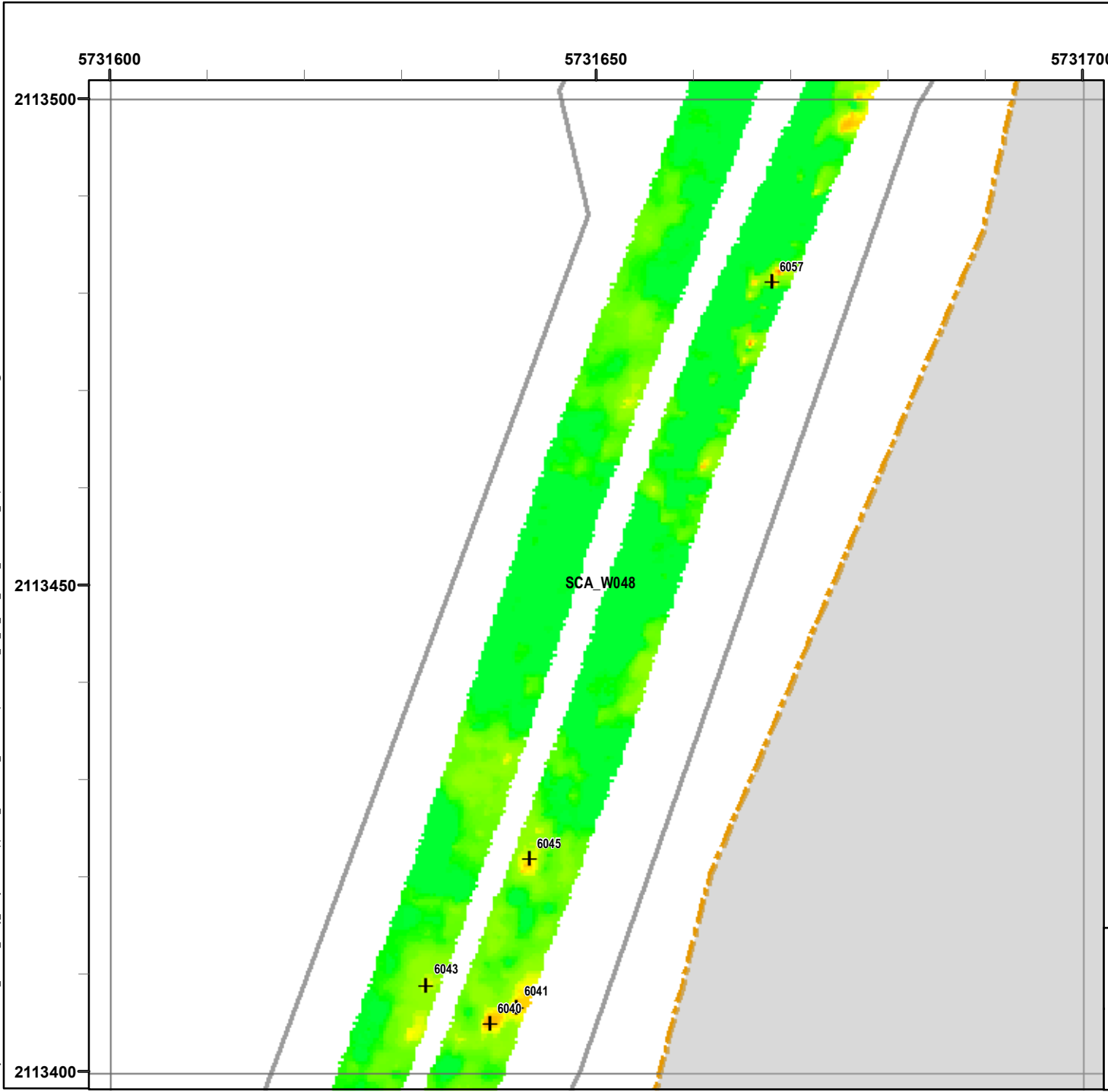

Legend

Grid B1B7E2

- 6012 Target Location
- Seaside MRA Boundary
- Roadway Alignment
- SCA Polygons (Investigation Areas)
- Utility Corridor
- MRS Boundary

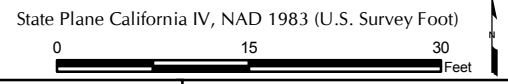
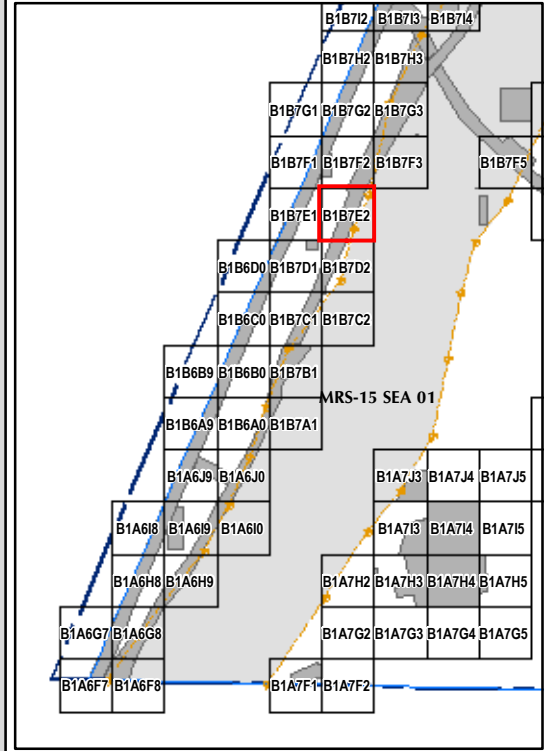
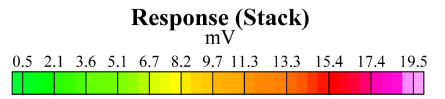

EM61 QC-2 Results
Outside the Roadway Alignment
and Utility Corridor

FORA ESCA RP
 Monterey County, California

Map E2-41

T:\Projects\Seaside\AAR_Outside_Rdwy_UTILITYCORRIDOR\Appendix_EM61QC2_Results_Mapbooks\2010_07_26_SEA_EM61_QC2Results_MapBook01.mxd - 1/13/2011 @ 4:51:21 PM

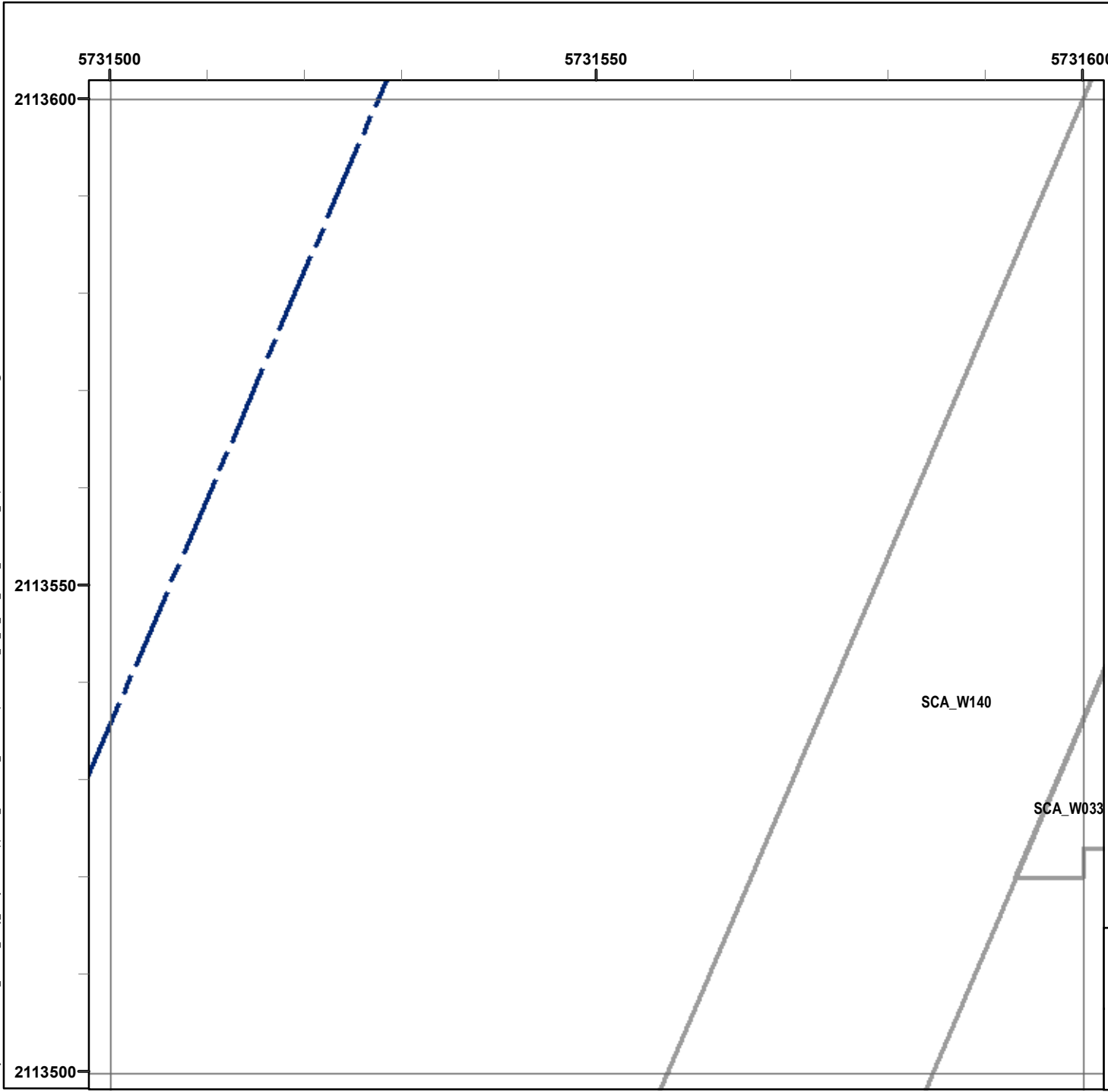

Legend

- 6012 Target Location
- Seaside MRA Boundary
- Roadway Alignment
- SCA Polygons (Investigation Areas)
- Utility Corridor
- MRS Boundary

Grid B1B7F1

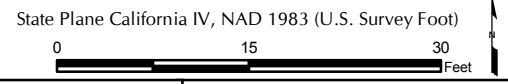
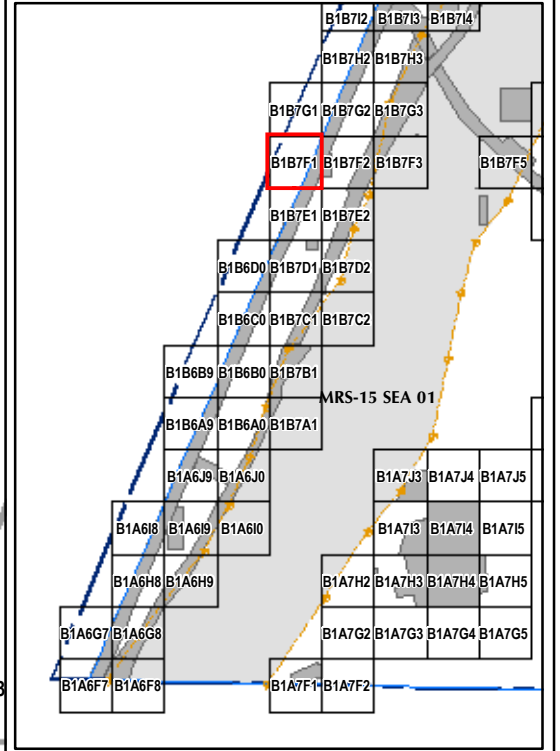
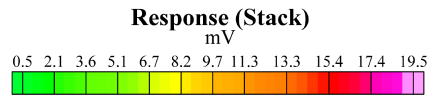

EM61 QC-2 Results Outside the Roadway Alignment and Utility Corridor

FORA ESCA RP
Monterey County, California

Map E2-42

T:\Projects\Seaside\AAR_Outside_Rdwy_UTILITYCorridor\Appendix_EM61QC2_Results_MapBooks\2010_07_26_SEA_EM61_OC2Results_MapBook01.mxd - 1/13/2011 @ 4:51:21 PM

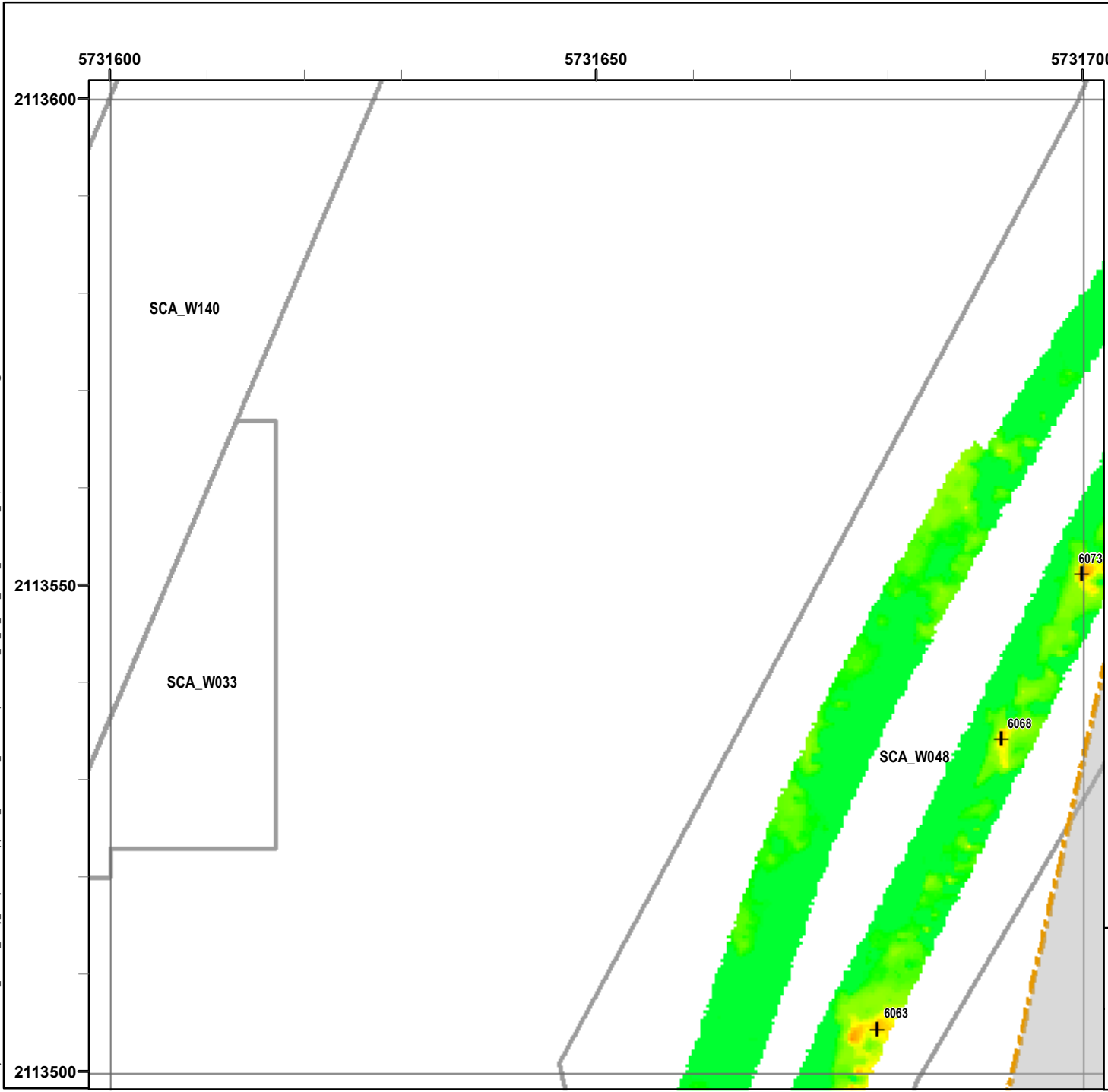

Legend

Grid B1B7F2

- 6012 Target Location
- Seaside MRA Boundary
- Roadway Alignment
- SCA Polygons (Investigation Areas)
- Utility Corridor
- MRS Boundary

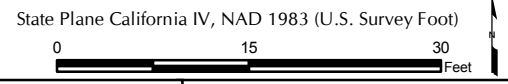
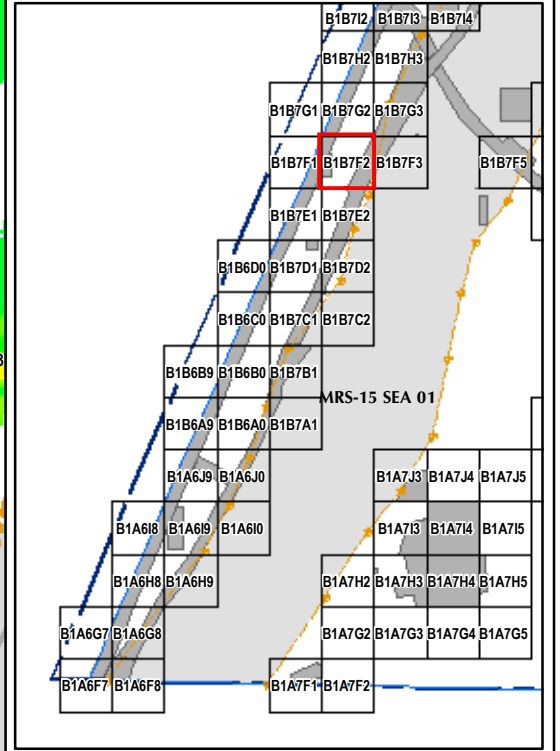
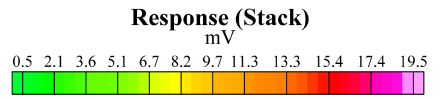

EM61 QC-2 Results
Outside the Roadway Alignment
and Utility Corridor

FORA ESCA RP
Monterey County, California

Map E2-43

T:\Projects\Seaside\AAR_Outside_Rdwy_UTILITYCorridor\Appendix_EM61QC2_Results_MapBooks\2010_07_26_SEA_EIM61_QC2Results_MapBook01.mxd - 1/13/2011 @ 4:51:21 PM

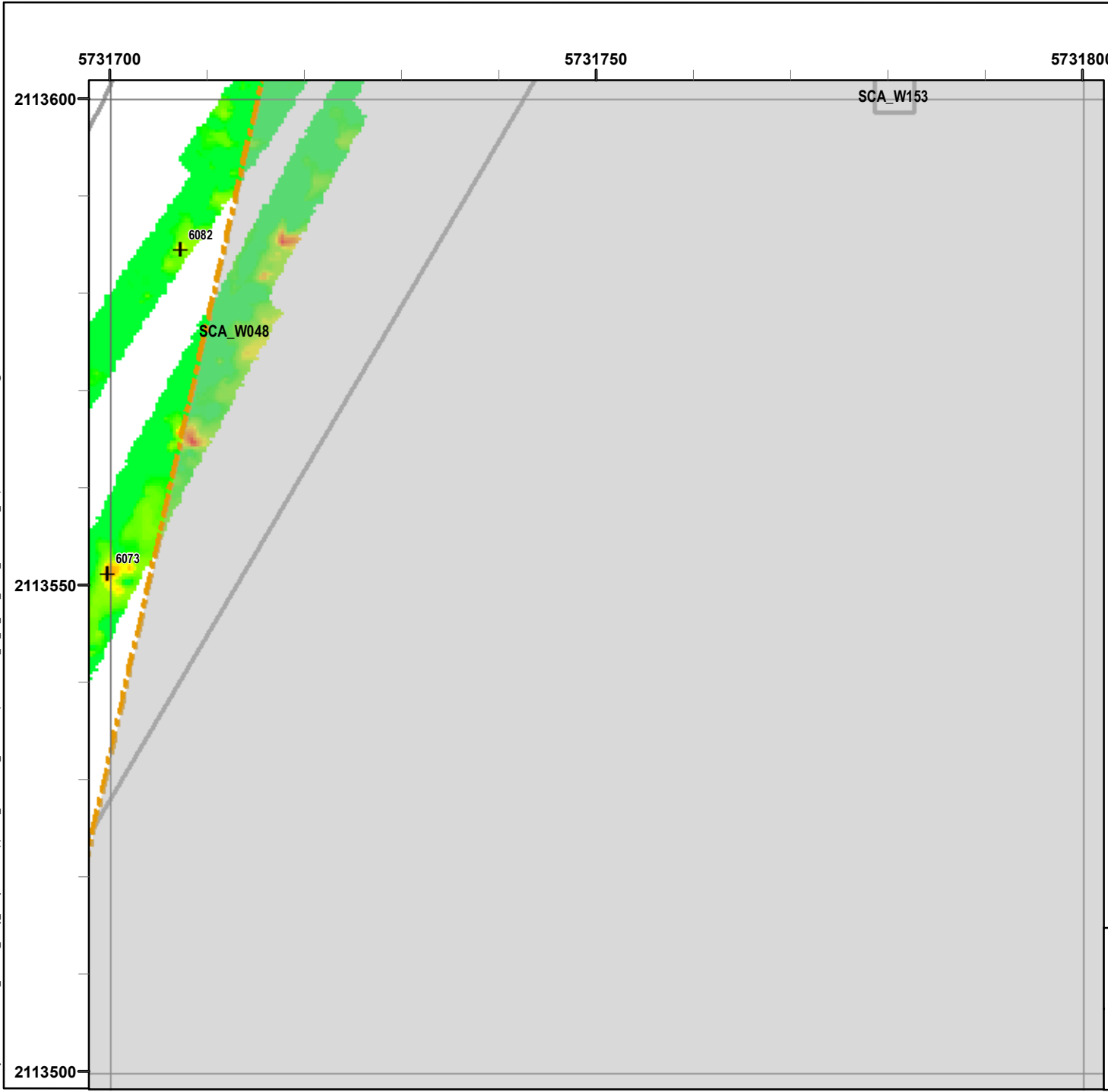

Legend

Grid B1B7F3

- 6012 Target Location
- Seaside MRA Boundary
- Roadway Alignment
- SCA Polygons (Investigation Areas)
- Utility Corridor
- MRS Boundary

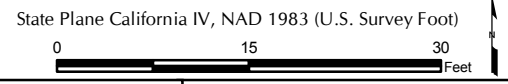
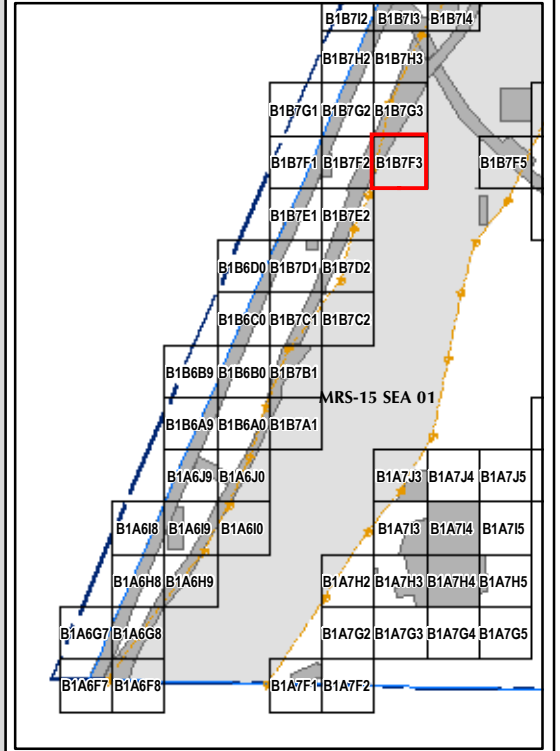
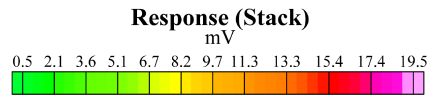

EM61 QC-2 Results Outside the Roadway Alignment and Utility Corridor

FORA ESCA RP
Monterey County, California

Map E2-44

T:\Projects\Seaside\AAR_Outside_Rdwy_UTILITY\Corridor\Appendix_EM61\QC2_Results_MapBooks\2010_07_26_SEA_EM61_QC2Results_MapBook01.mxd - 1/13/2011 @ 4:51:21 PM

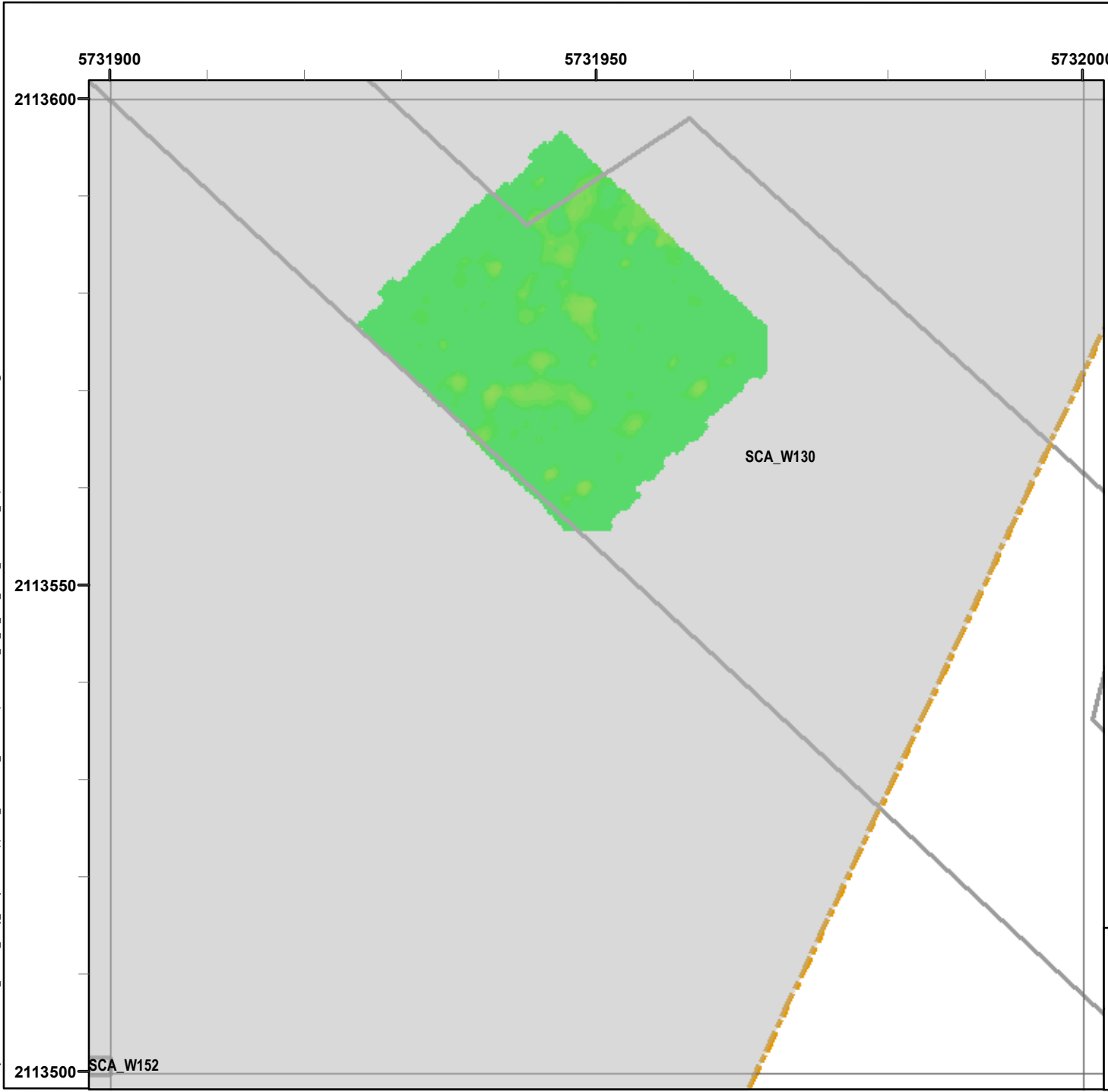

Legend

Grid B1B7F5

- 6012 Target Location
- Seaside MRA Boundary
- Roadway Alignment
- SCA Polygons (Investigation Areas)
- Utility Corridor
- MRS Boundary

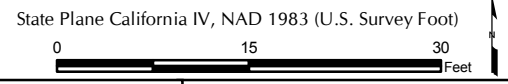
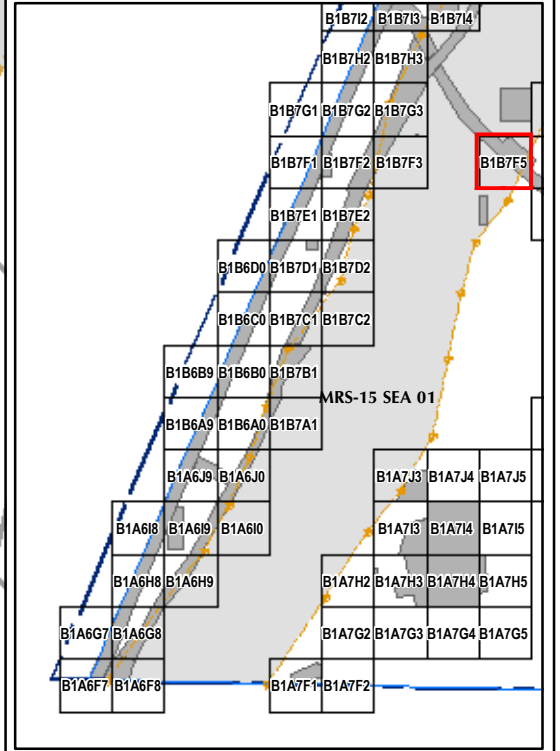
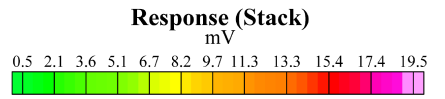

EM61 QC-2 Results
Outside the Roadway Alignment
and Utility Corridor

FORA ESCA RP
Monterey County, California

Map E2-45

T:\Projects\Seaside\AAR_Outside_Rdwy_UTILITYCorridor\Appendix_EM61QC2_Results_MapBooks\2010_07_26_SEA_EM61_QC2Results_MapBook01.mxd - 1/13/2011 @ 4:51:21 PM

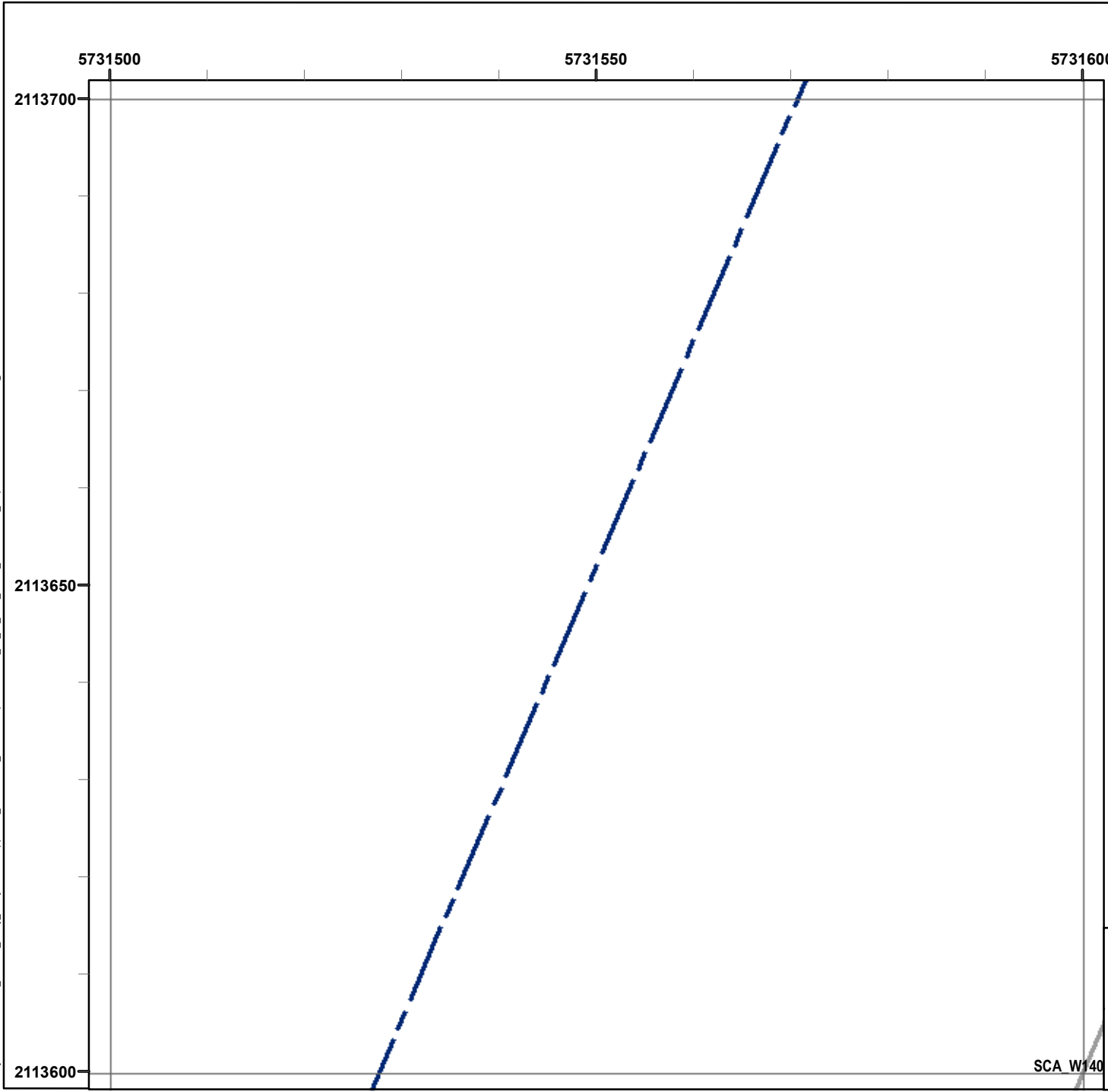

Legend

Grid B1B7G1

- 6012 Target Location
- Seaside MRA Boundary
- Roadway Alignment
- SCA Polygons (Investigation Areas)
- Utility Corridor
- MRS Boundary

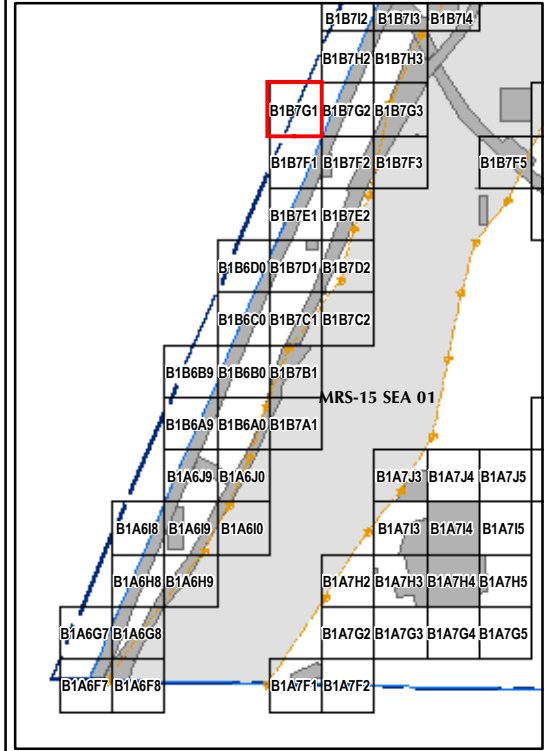
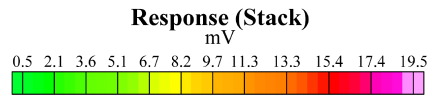

State Plane California IV, NAD 1983 (U.S. Survey Foot)



EM61 QC-2 Results Outside the Roadway Alignment and Utility Corridor

FORA ESCA RP
Monterey County, California

Map E2-46

SCA W140

T:\Projects\Seaside\AAR_Outside_Rdwy_UTILITYCorridor\Appendix_EM61QC2_Results_MapBooks\2010_07_26_SEA_EM61_QC2Results_MapBook01.mxd - 1/13/2011 @ 4:51:21 PM

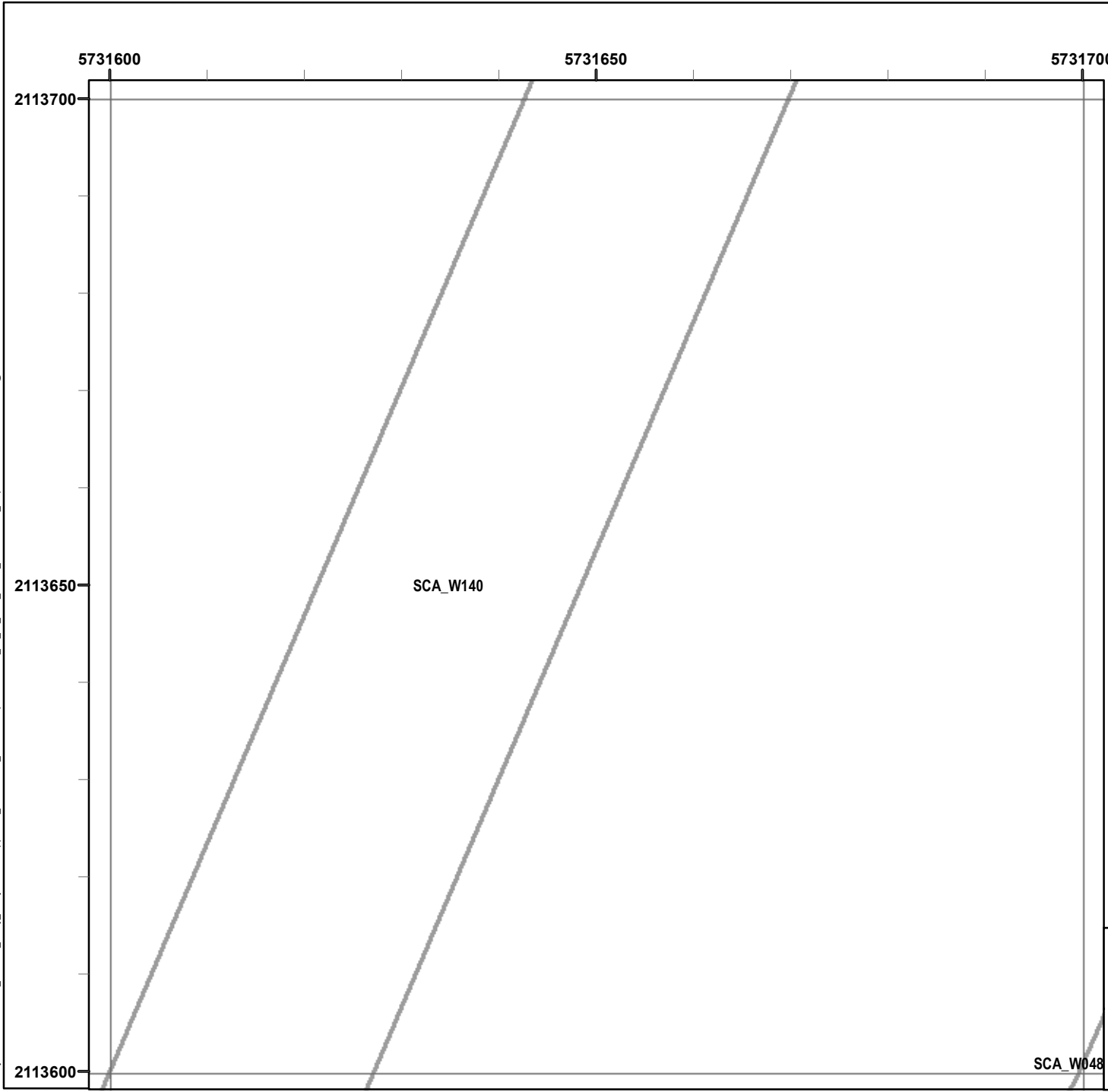

Legend

Grid B1B7G2

- 6012 Target Location
- Seaside MRA Boundary
- Roadway Alignment
- SCA Polygons (Investigation Areas)
- Utility Corridor
- MRS Boundary

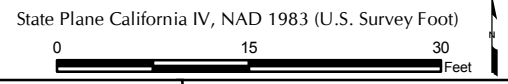
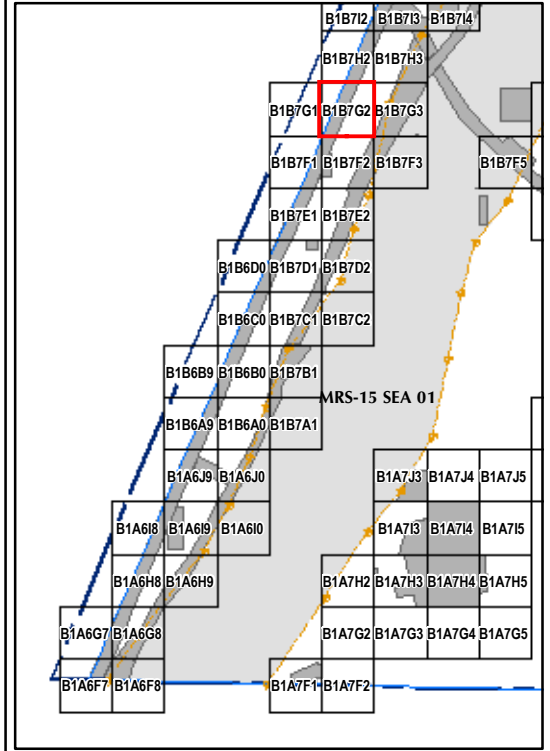
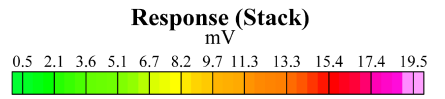

EM61 QC-2 Results
Outside the Roadway Alignment
and Utility Corridor

FORA ESCA RP
Monterey County, California

Map E2-47

SCA_W048

T:\Projects\Seaside\AAR_Outside_Rdwy_UTILITYCorridor\Appendix_EM61QC2_Results_MapBooks\2010_07_26_SEA_EM61_OC2Results_MapBook01.mxd - 1/13/2011 @ 4:51:21 PM

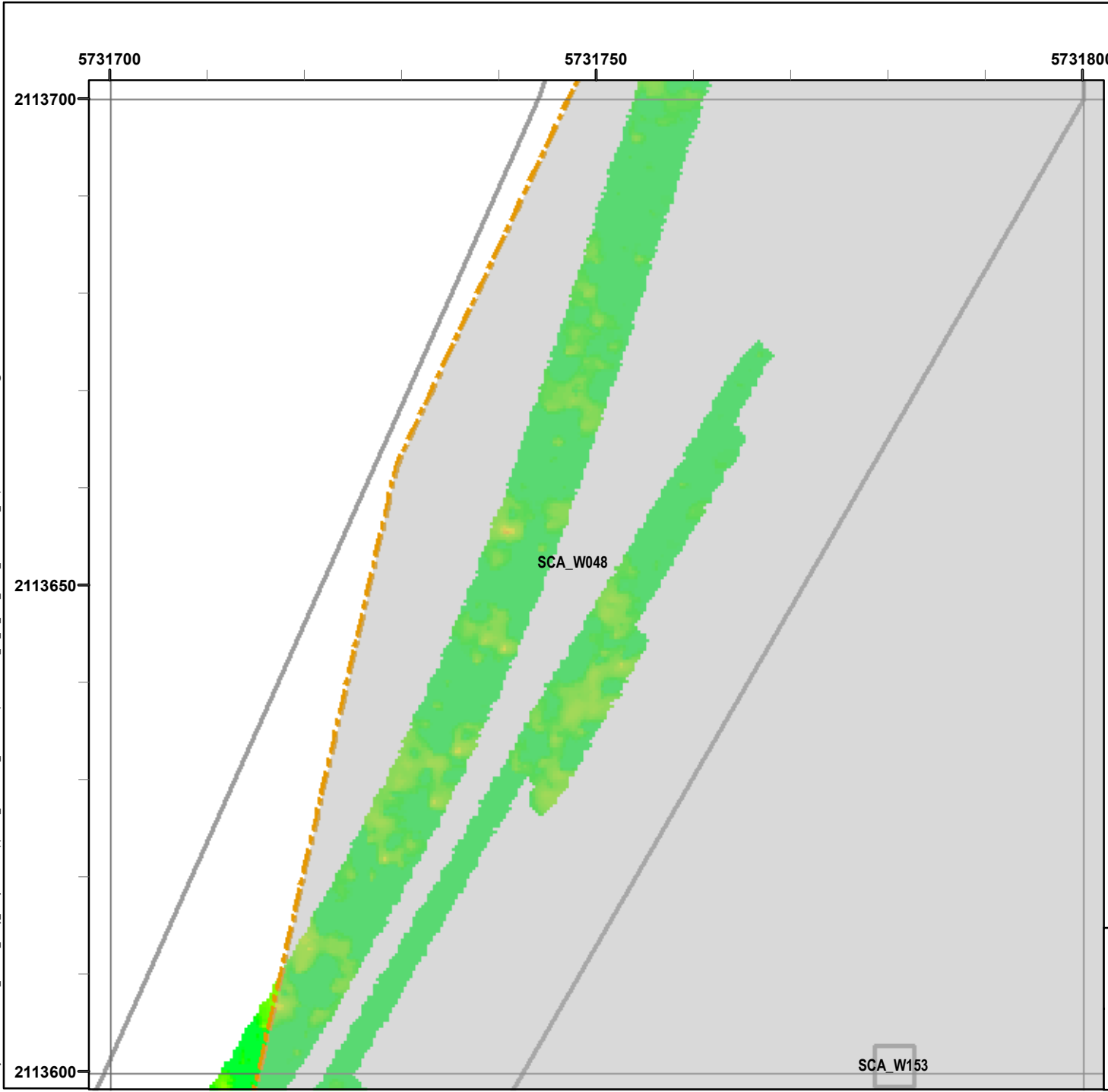

Legend

Grid B1B7G3

- 6012 Target Location
- Seaside MRA Boundary
- Roadway Alignment
- SCA Polygons (Investigation Areas)
- Utility Corridor
- MRS Boundary

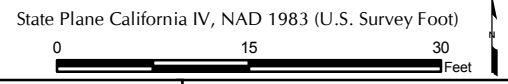
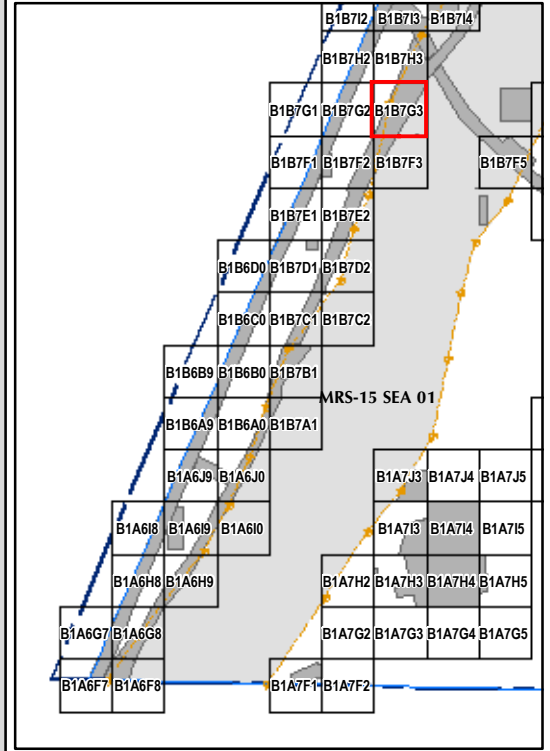
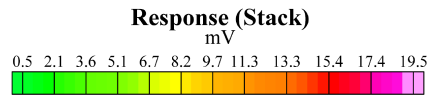

EM61 QC-2 Results
Outside the Roadway Alignment
and Utility Corridor

FORA ESCA RP
Monterey County, California

Map E2-48

T:\Projects\Seaside\AAR_Outside_Rdwy_UTILITYCorridor\Appendix_EM61QC2_Results_MapBooks\2010_07_26_SEA_EM61_QC2Results_MapBook01.mxd - 1/13/2011 @ 4:51:21 PM

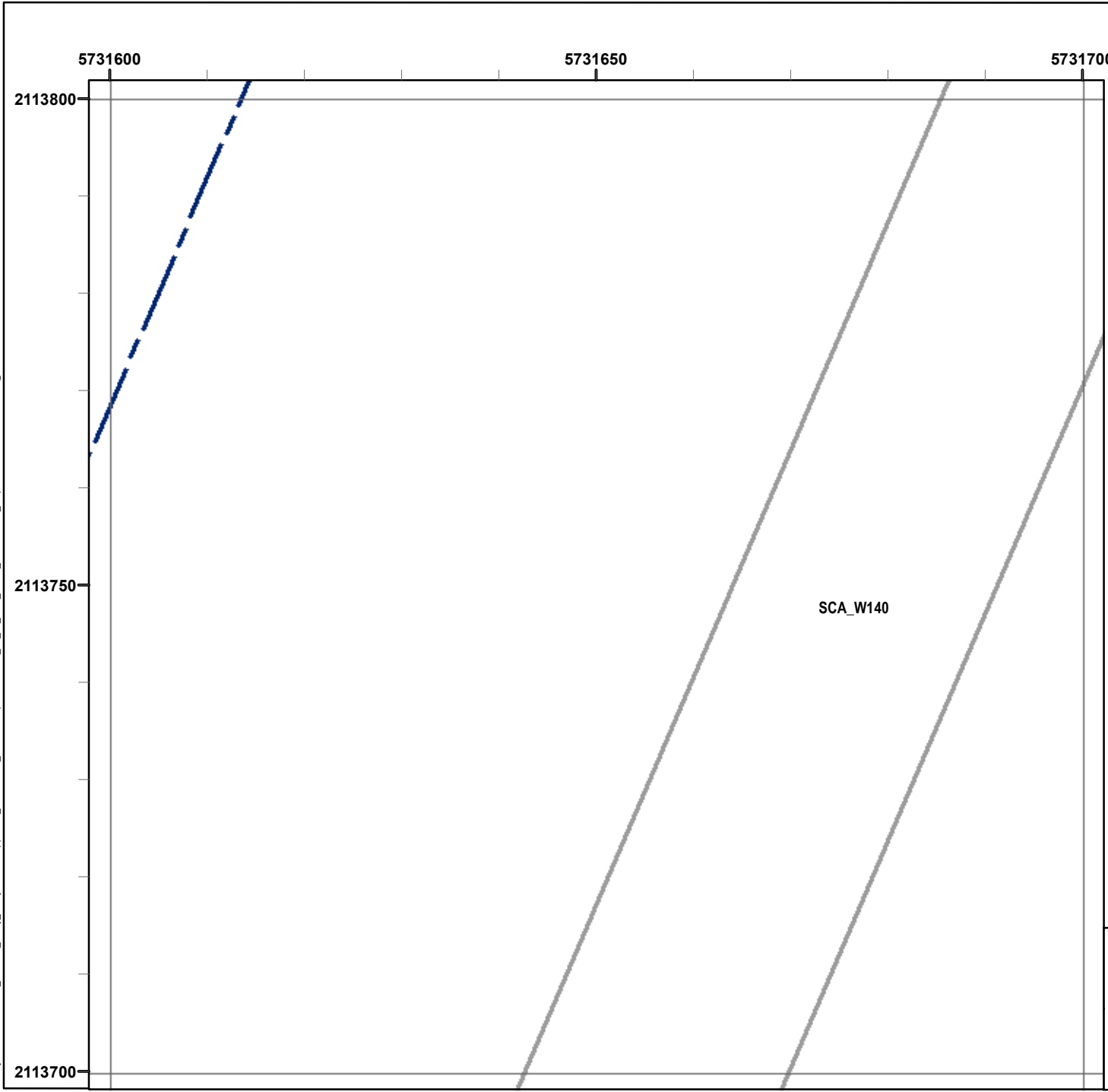

Legend

Grid B1B7H2

- 6012 Target Location
- Seaside MRA Boundary
- Roadway Alignment
- SCA Polygons (Investigation Areas)
- Utility Corridor
- MRS Boundary

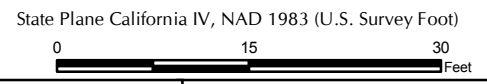
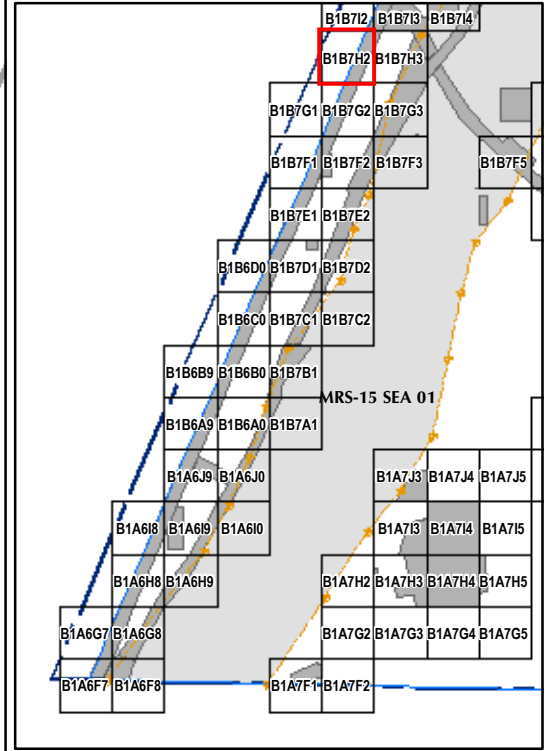
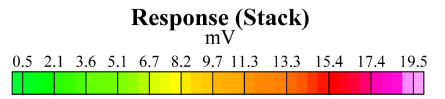

EM61 QC-2 Results
Outside the Roadway Alignment
and Utility Corridor

FORA ESCA RP
 Monterey County, California

Map E2-49

T:\Projects\Seaside\AAR_Outside_Rdwy_UTILITYCorridor\Appendix_EM61QC2_Results_MapBooks\2010_07_26_SEA_EM61_QC2Results_MapBook01.mxd - 1/13/2011 @ 4:51:21 PM

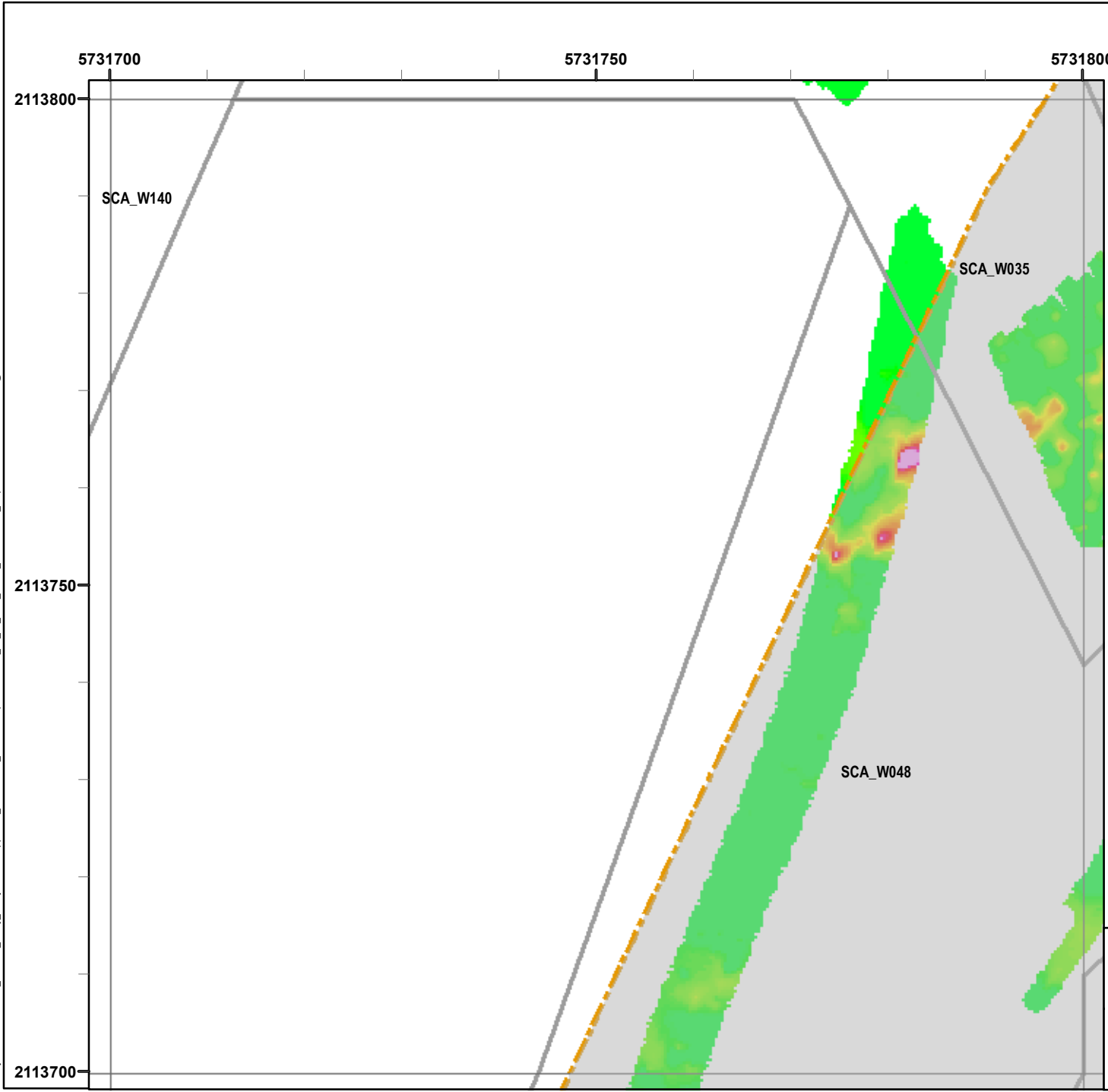

Legend

Grid B1B7H3

- 6012 Target Location
- Seaside MRA Boundary
- Roadway Alignment
- SCA Polygons (Investigation Areas)
- Utility Corridor
- MRS Boundary

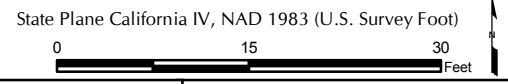
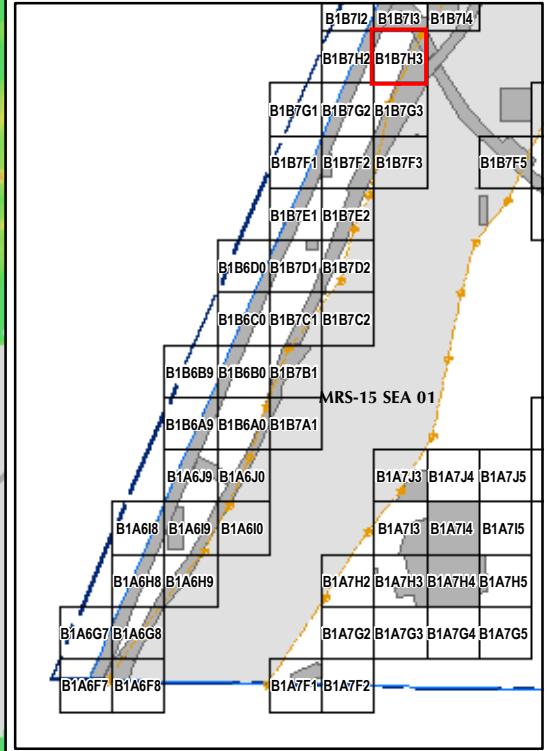
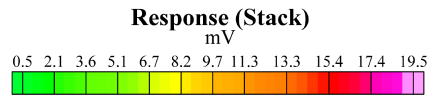

EM61 QC-2 Results
Outside the Roadway Alignment
and Utility Corridor

FORA ESCA RP
Monterey County, California

Map E2-50

T:\Projects\Seaside\AAR_Outside_Rdwy_UTILITYCorridor\Appendix_EM61\QC2_Results_MapBooks\2010_07_26_SEA_EM61_QC2Results_MapBook02.mxd - 1/13/2011 @ 2:04:11 PM

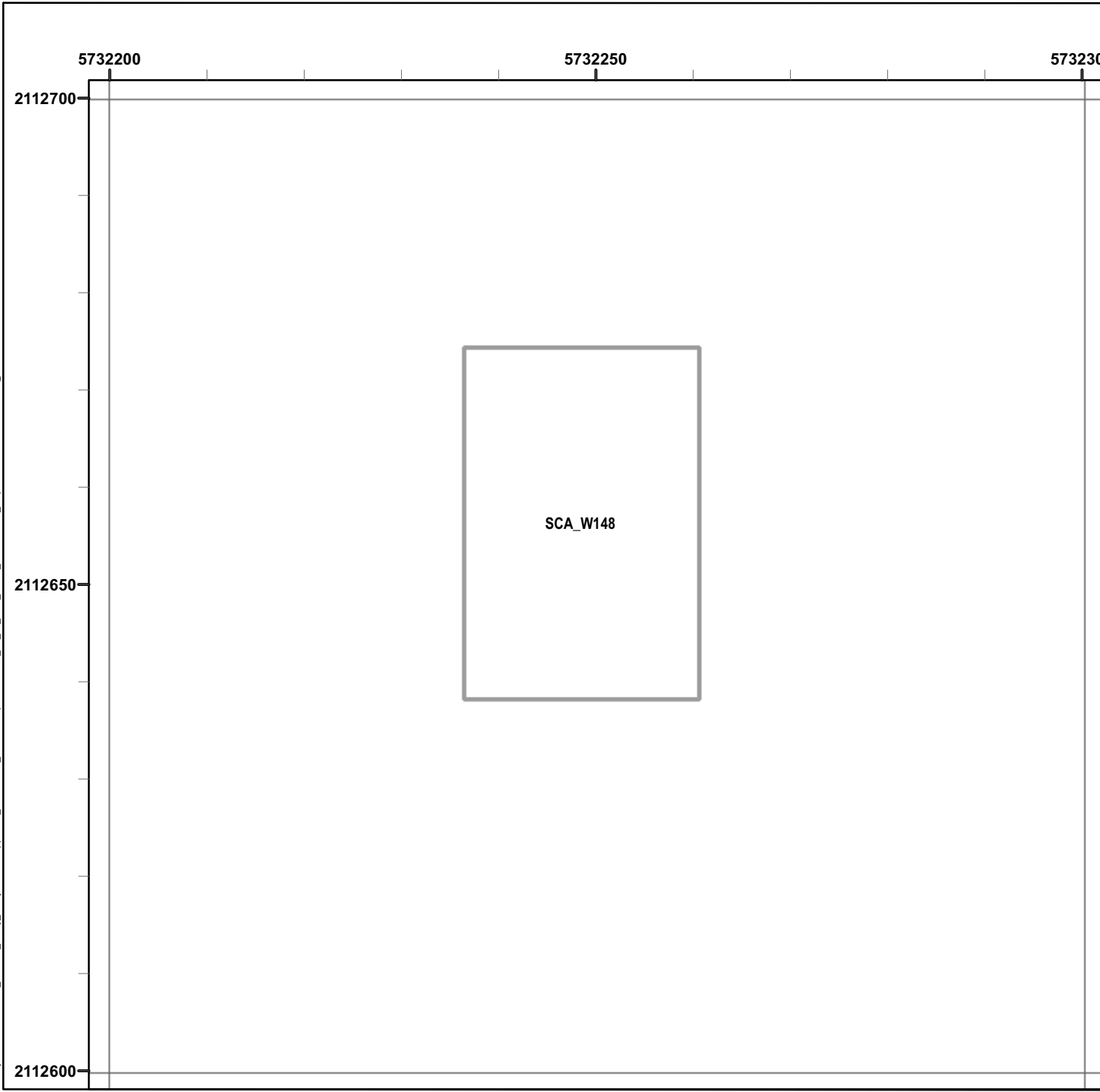

Legend

Grid B1A7G8

- 6012 Target Location
- Seaside MRA Boundary
- Roadway Alignment
- SCA Polygons (Investigation Areas)
- Utility Corridor
- MRS Boundary

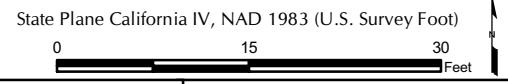
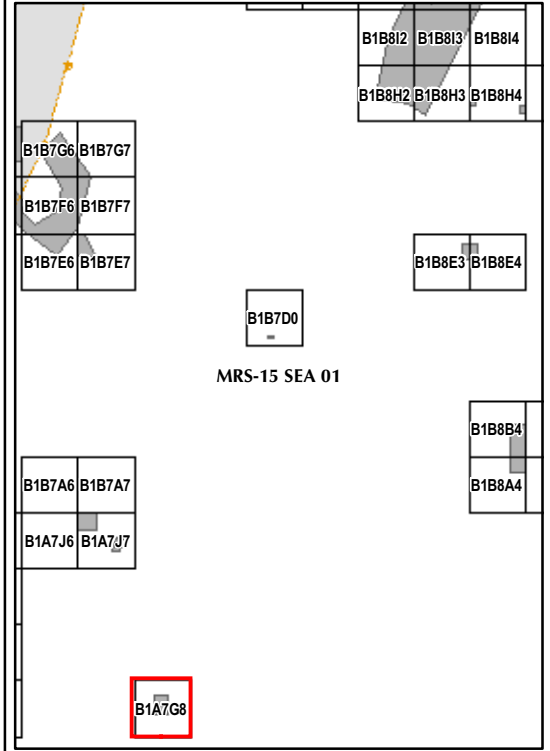
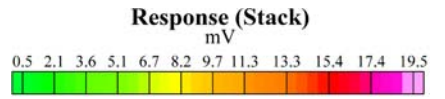

EM61 QC-2 Results
Outside the Roadway Alignment
and Utility Corridor

FORA ESCA RP
 Monterey County, California

Map E2-51

T:\Projects\Seaside\AAR_Outside_Rdwy_UTILITYCorridor\Appendix_EM61\QC2_Results_MapBooks\2010_07_26_SEA_EM61_QC2Results_MapBook02.mxd - 1/13/2011 @ 2:04:11 PM

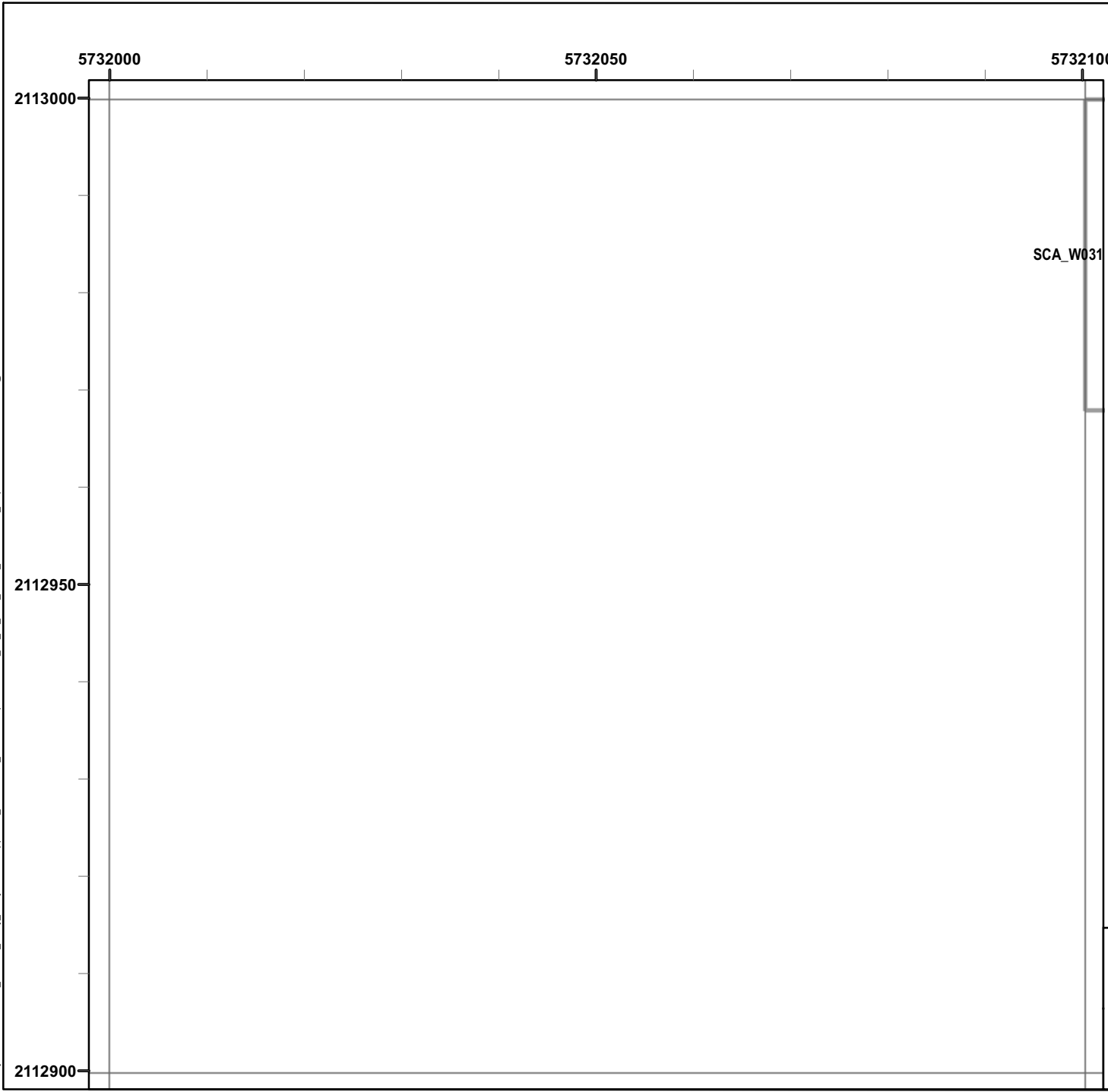

Legend

Grid B1A7J6

- 6012 Target Location
- Seaside MRA Boundary
- Roadway Alignment
- SCA Polygons (Investigation Areas)
- Utility Corridor
- MRS Boundary

Response (Stack) mV

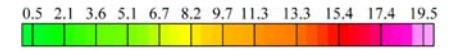

SCA_W031

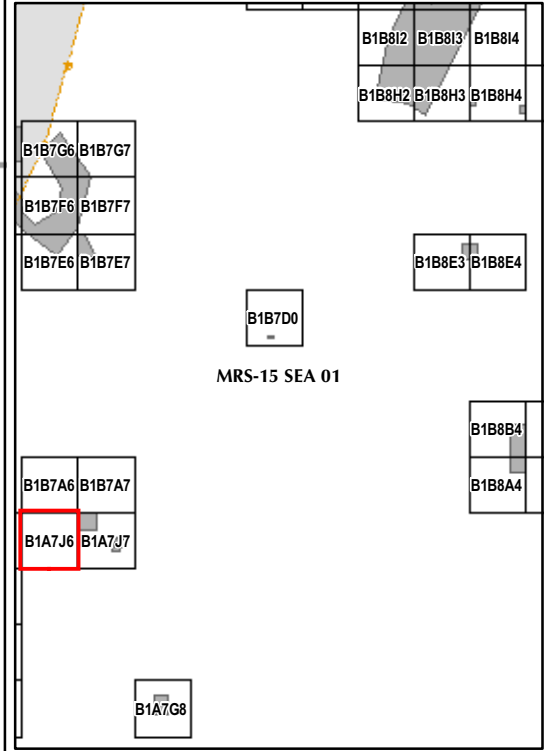

State Plane California IV, NAD 1983 (U.S. Survey Foot)

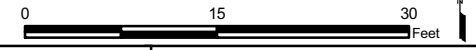

EM61 QC-2 Results
Outside the Roadway Alignment
and Utility Corridor

FORA ESCA RP
 Monterey County, California

Map E2-52

T:\Projects\Seaside\AAR_Outside_Rdwy_UTILITYCorridor\Appendix_EM61\QC2_Results_Mapbooks\2010_07_26_SEA_EM61_QC2Results_MapBook02.mxd - 1/13/2011 @ 2:04:11 PM

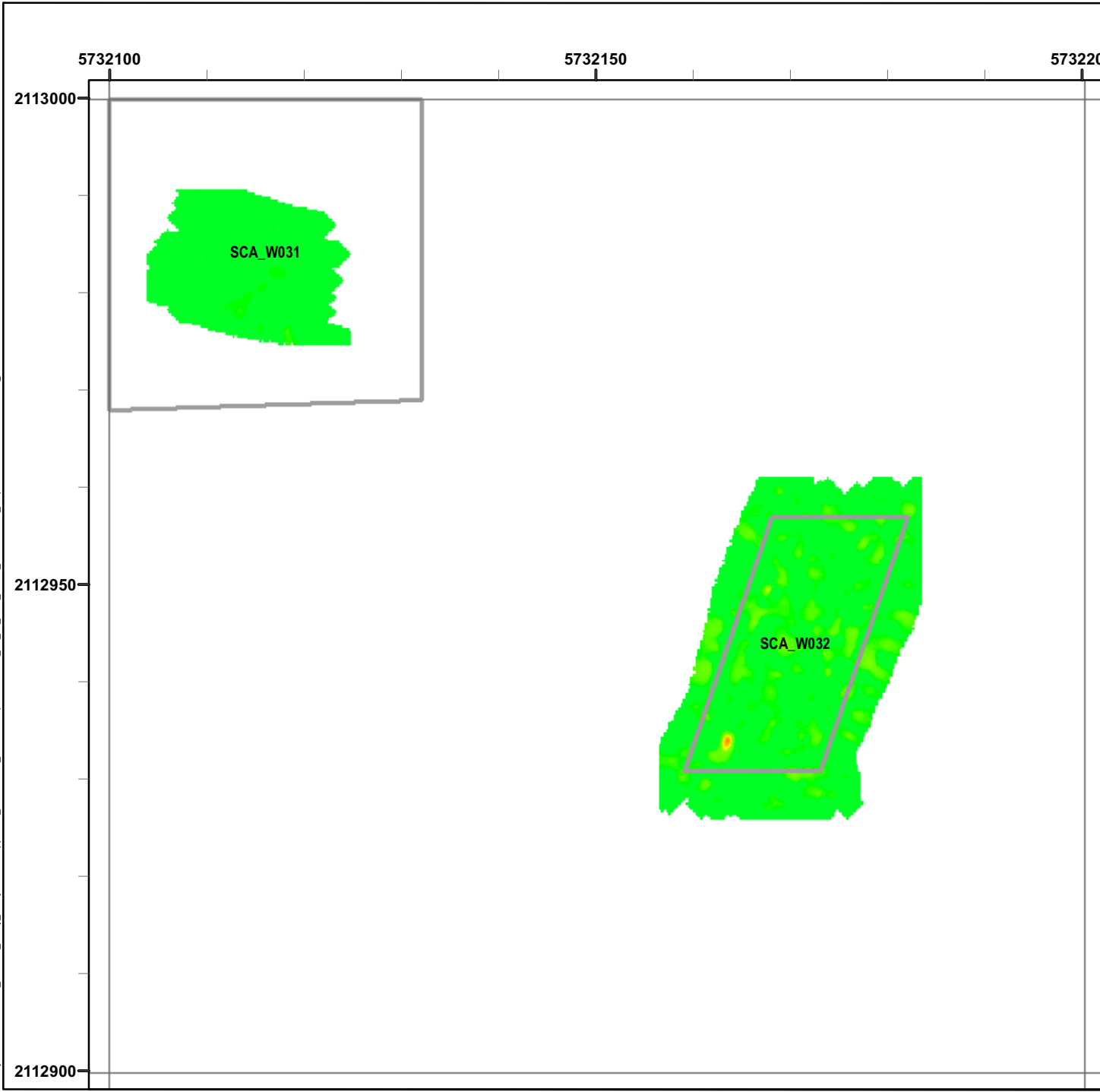

Legend

Grid B1A7J7

- 6012 Target Location
- Seaside MRA Boundary
- Roadway Alignment
- SCA Polygons (Investigation Areas)
- Utility Corridor
- MRS Boundary

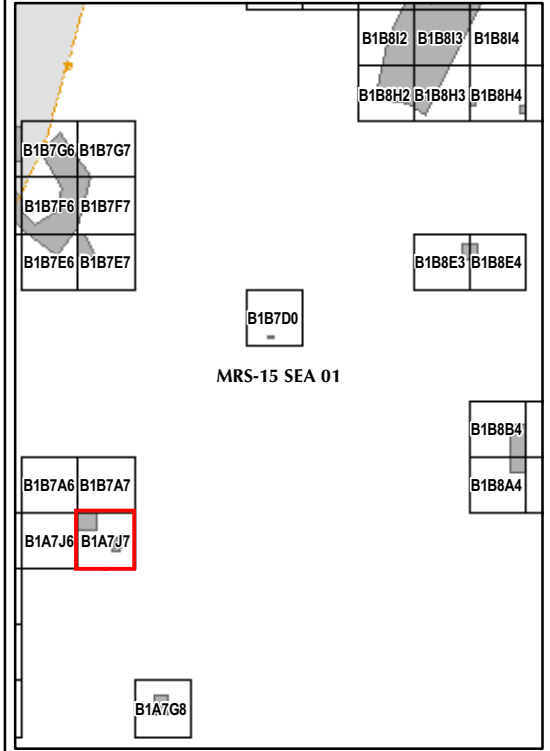
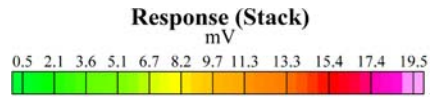

State Plane California IV, NAD 1983 (U.S. Survey Foot)

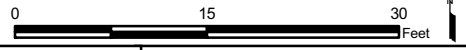

EM61 QC-2 Results
Outside the Roadway Alignment
and Utility Corridor

FORA ESCA RP
Monterey County, California

Map E2-53

T:\Projects\Seaside\AAR_Outside_Rdwy_UTILITYCorridor\Appendix_EM61\QC2_Results_Mapbooks\2010_07_26_SEA_EM61_QC2Results_MapBook02.mxd - 1/13/2011 @ 2:04:11 PM

5732000 5732050 5732100

2113100

2113050

2113000

Legend

Grid B1B7A6

- 6012 Target Location
- Seaside MRA Boundary
- Roadway Alignment
- SCA Polygons (Investigation Areas)
- Utility Corridor
- MRS Boundary

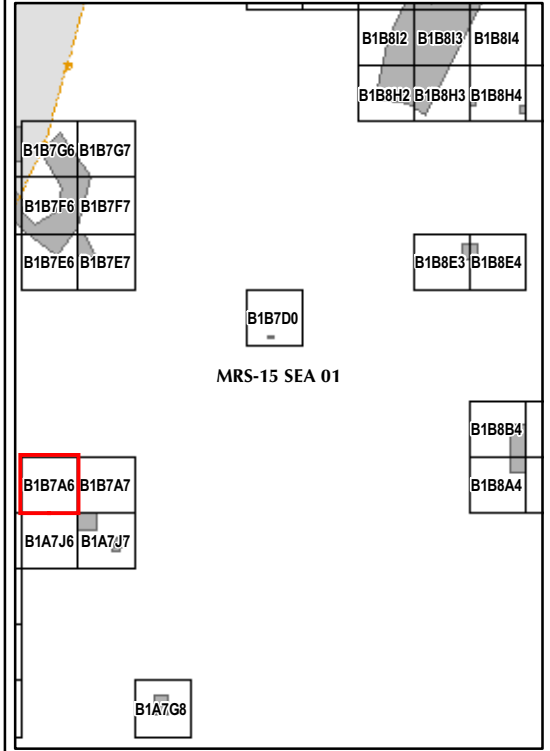
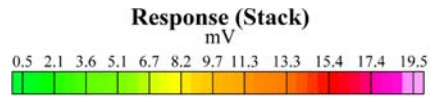

State Plane California IV, NAD 1983 (U.S. Survey Foot)

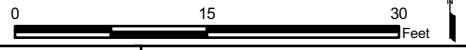

EM61 QC-2 Results
Outside the Roadway Alignment
and Utility Corridor

FORA ESCA RP
Monterey County, California

Map E2-54

SCA W031

T:\Projects\Seaside\AAR_Outside_Rdwy_UTILITYCorridor\Appendix_EM61\QC2_Results_MapBooks\2010_07_26_SEA_EM61_QC2Results_MapBook02.mxd - 1/13/2011 @ 2:04:11 PM

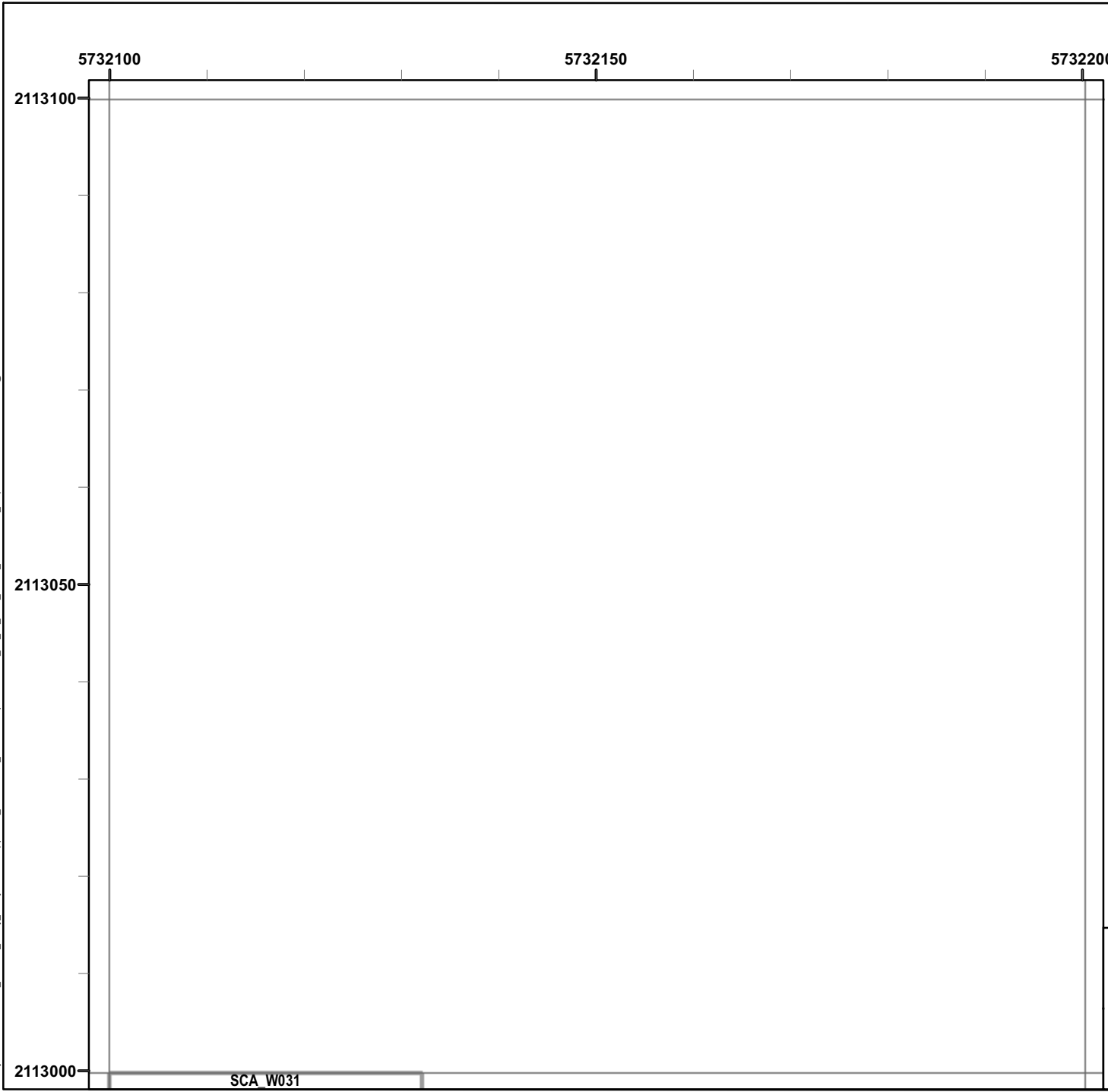

Legend

Grid B1B7A7

- 6012 Target Location
- Seaside MRA Boundary
- Roadway Alignment
- SCA Polygons (Investigation Areas)
- Utility Corridor
- MRS Boundary

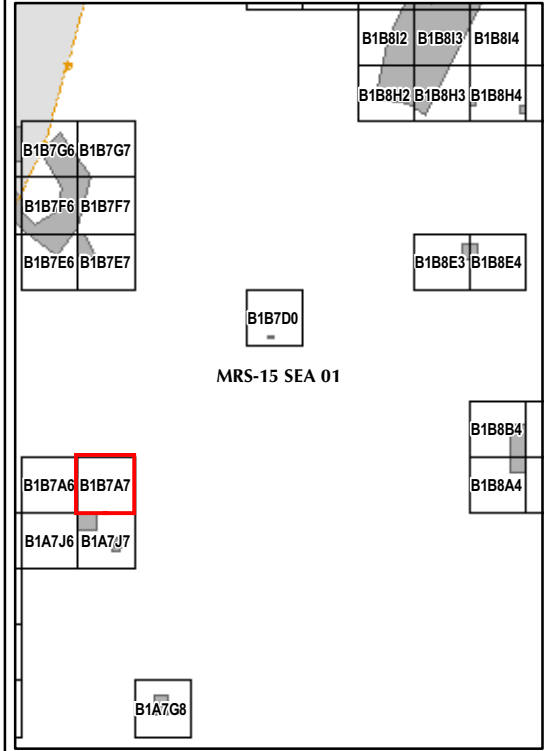
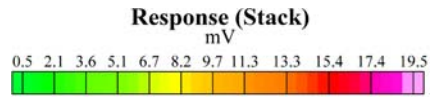

State Plane California IV, NAD 1983 (U.S. Survey Foot)



EM61 QC-2 Results
Outside the Roadway Alignment
and Utility Corridor

FORA ESCA RP
Monterey County, California

Map E2-55

2113000 SCA W031

T:\Projects\Seaside\AAR_Outside_Rdwy_UTILITYCorridor\Appendix_EM61\QC2_Results_Mapbooks\2010_07_26_SEA_EM61_QC2Results_MapBook02.mxd - 1/13/2011 @ 2:04:11 PM

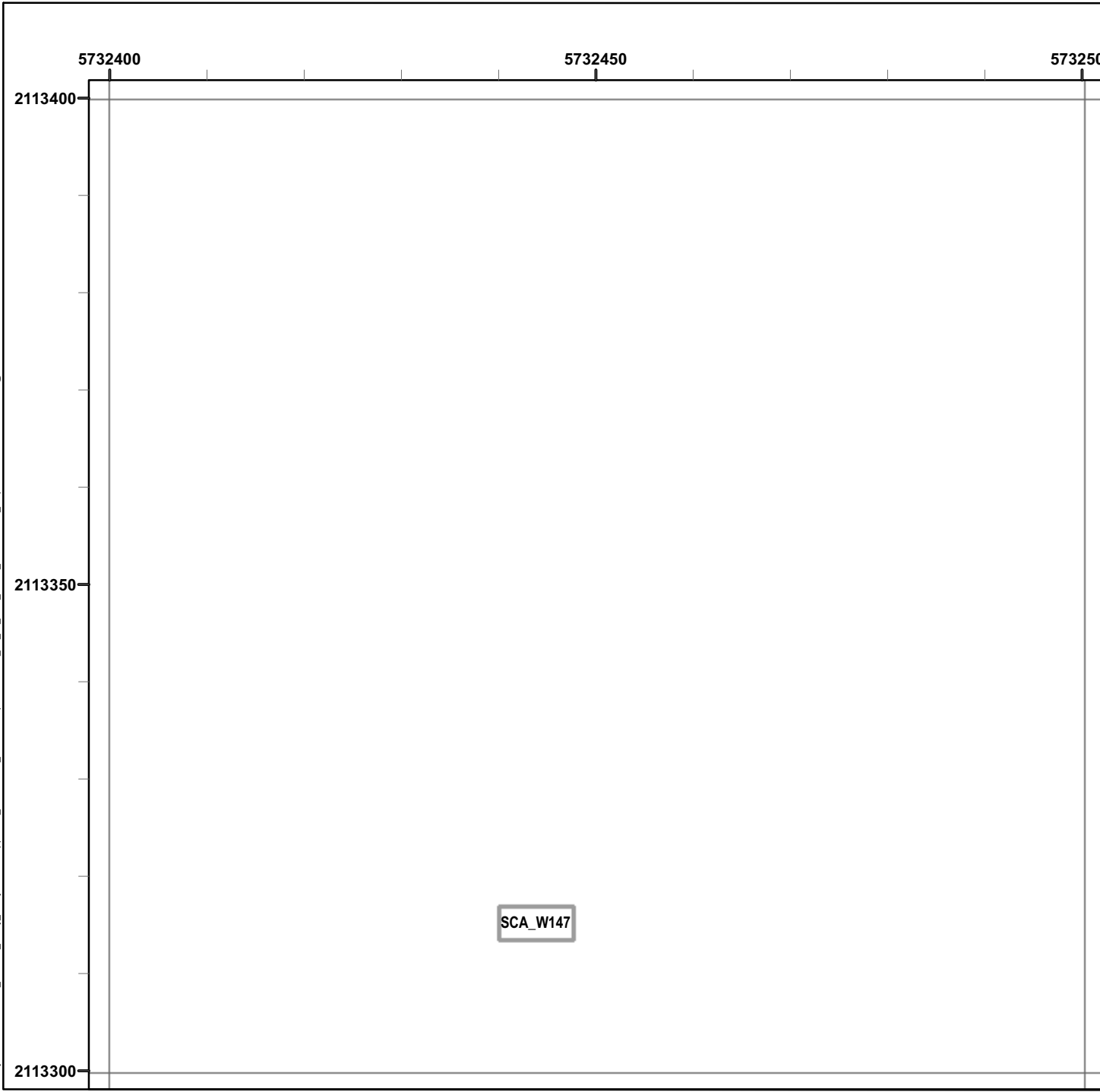

Legend

Grid B1B7D0

- 6012 Target Location
- Seaside MRA Boundary
- Roadway Alignment
- SCA Polygons (Investigation Areas)
- Utility Corridor
- MRS Boundary

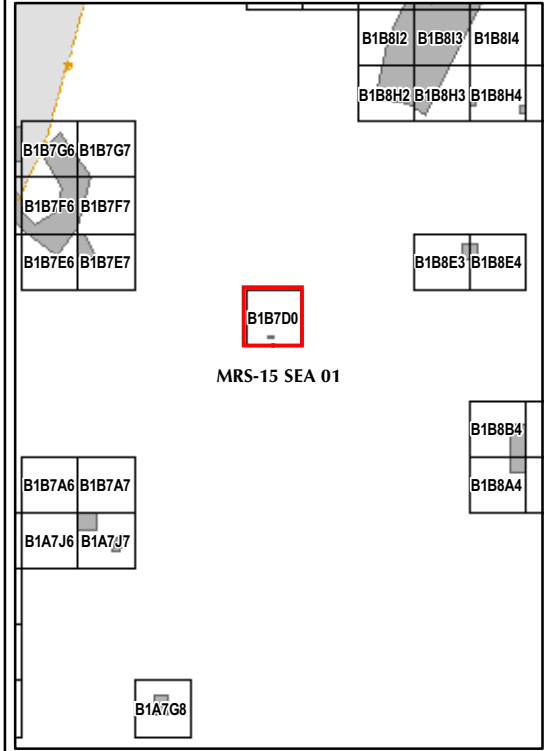
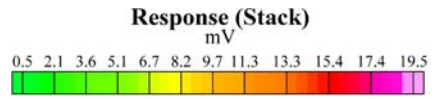

State Plane California IV, NAD 1983 (U.S. Survey Foot)



EM61 QC-2 Results
Outside the Roadway Alignment
and Utility Corridor

FORA ESCA RP
Monterey County, California

Map E2-56

T:\Projects\Seaside\AAR_Outside_Rdwy_UTILITYCorridor\Appendix_EM61\QC2_Results_Mapbooks\2010_07_26_SEA_EM61_QC2Results_MapBook02.mxd - 1/13/2011 @ 2:04:11 PM

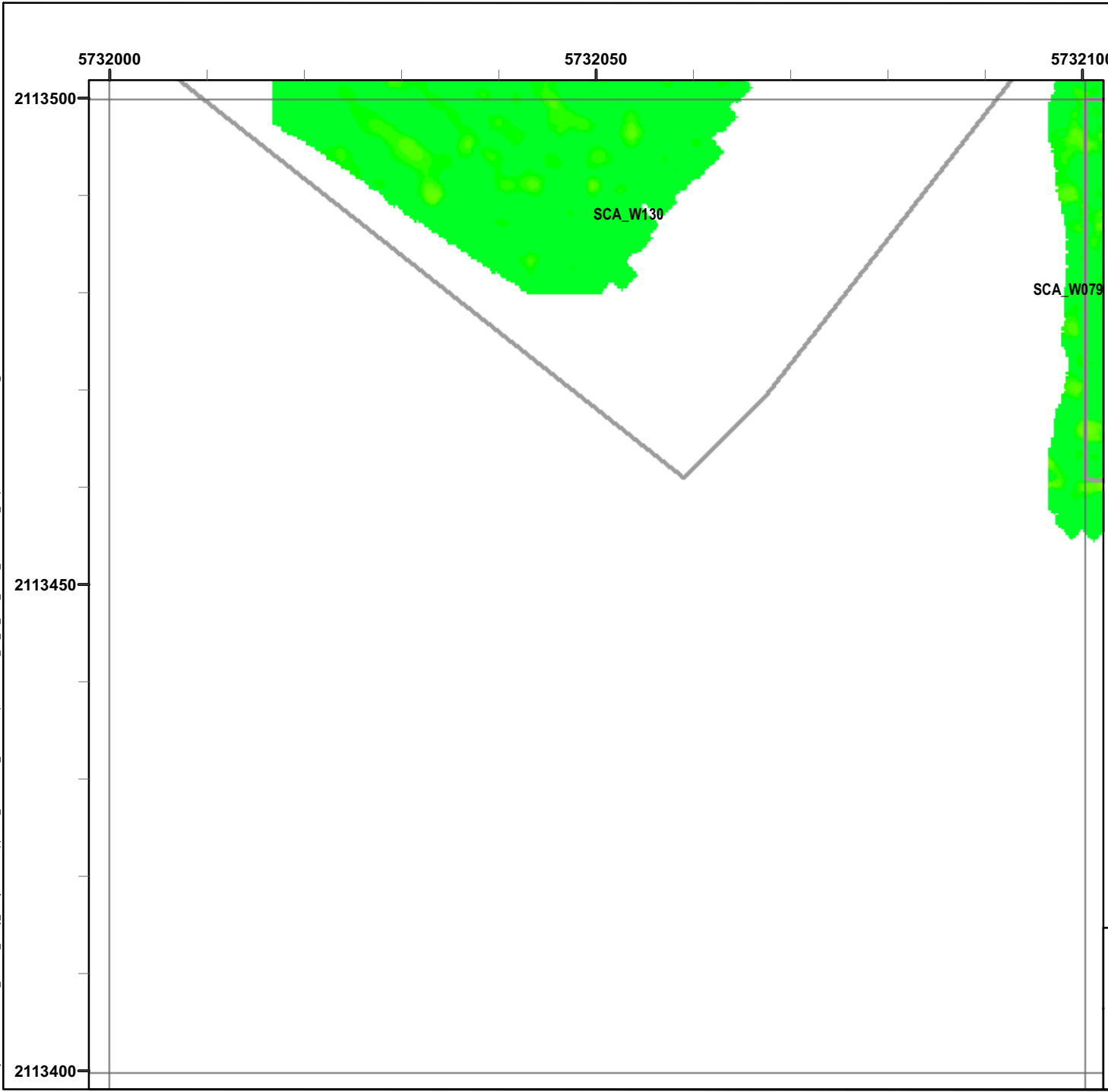

Legend

- 6012 Target Location
- Seaside MRA Boundary
- Roadway Alignment
- SCA Polygons (Investigation Areas)
- Utility Corridor
- MRS Boundary

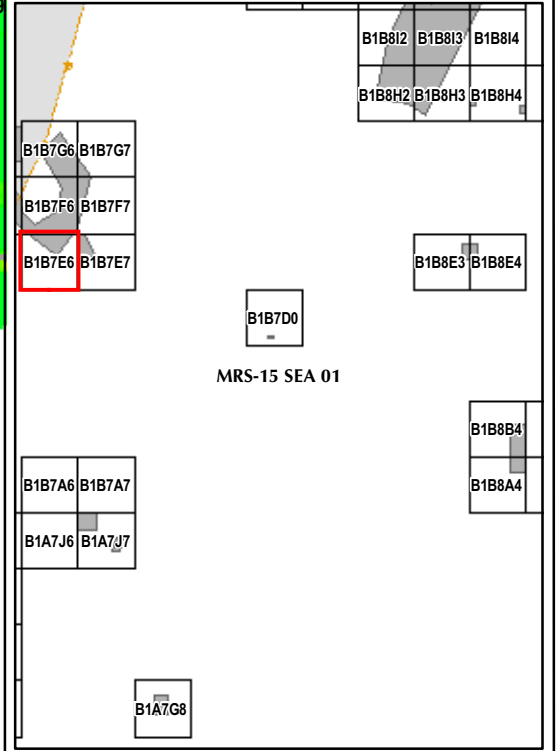
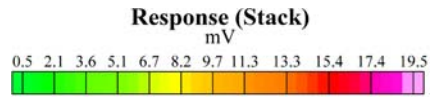

State Plane California IV, NAD 1983 (U.S. Survey Foot)

0 15 30 Feet



EM61 QC-2 Results
Outside the Roadway Alignment
and Utility Corridor

FORA ESCA RP
Monterey County, California

Map E2-57

T:\Projects\Seaside\AAR_Outside_Rdwy_UTILITYCorridor\Appendix_EM61\QC2_Results_MapBooks\2010_07_26_SEA_EM61_QC2Results_MapBook02.mxd - 1/13/2011 @ 2:04:11 PM

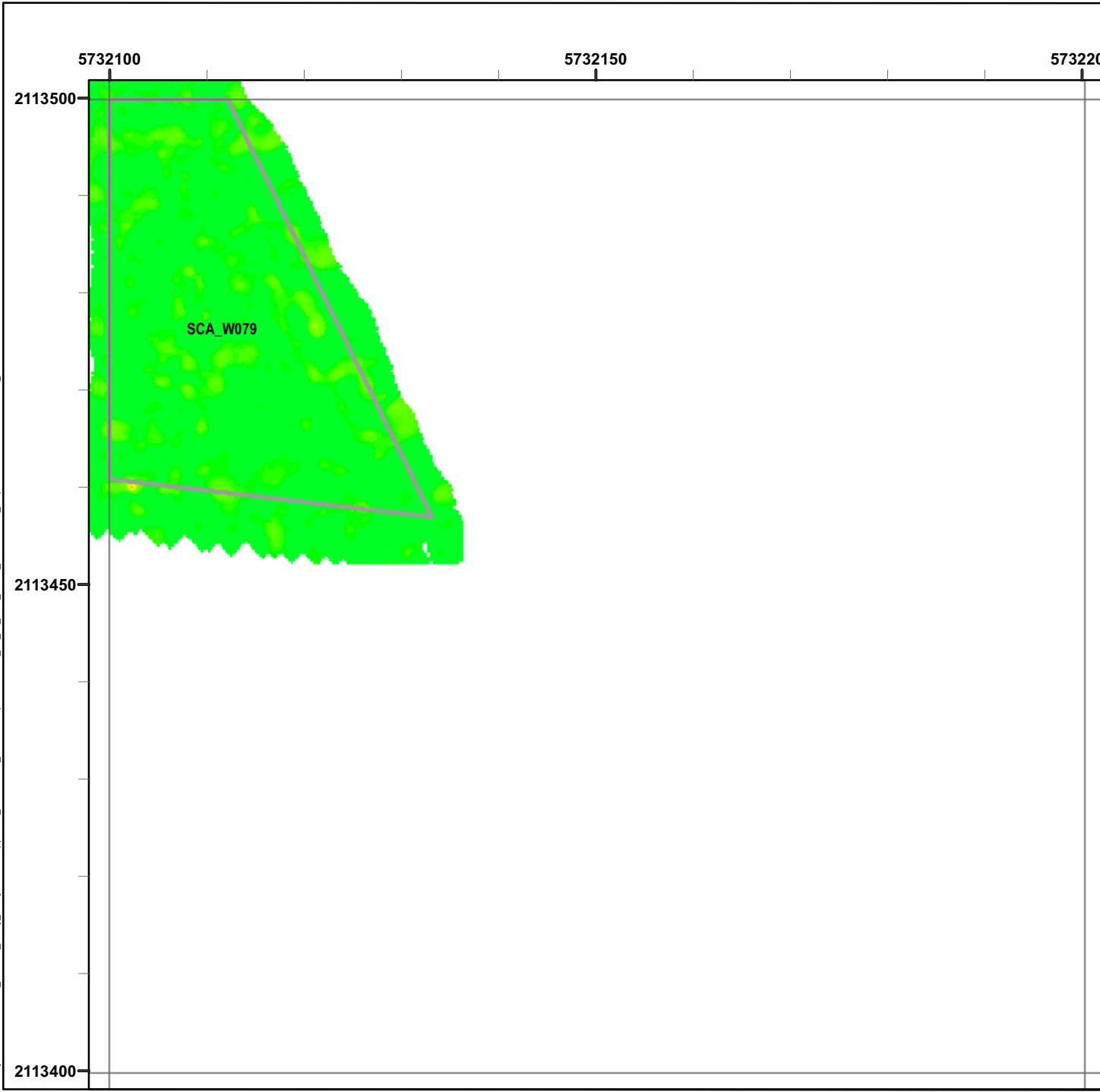

Legend

Grid B1B7E7

- 6012 Target Location
- Seaside MRA Boundary
- Roadway Alignment
- SCA Polygons (Investigation Areas)
- Utility Corridor
- MRS Boundary

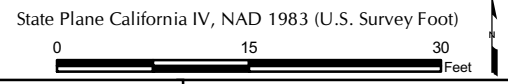
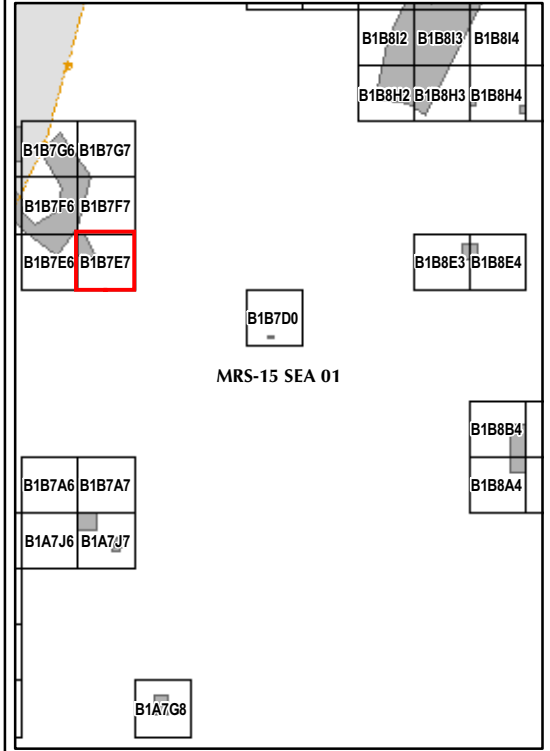
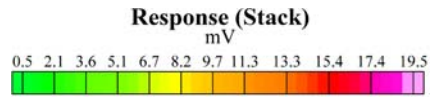

EM61 QC-2 Results
Outside the Roadway Alignment
and Utility Corridor

FORA ESCA RP
 Monterey County, California

Map E2-58

T:\Projects\Seaside\AAR_Outside_Rdwy_UTILITYCorridor\Appendix_EM61\QC2_Results_MapBooks\2010_07_26_SEA_EM61_QC2Results_MapBook02.mxd - 1/13/2011 @ 2:04:11 PM

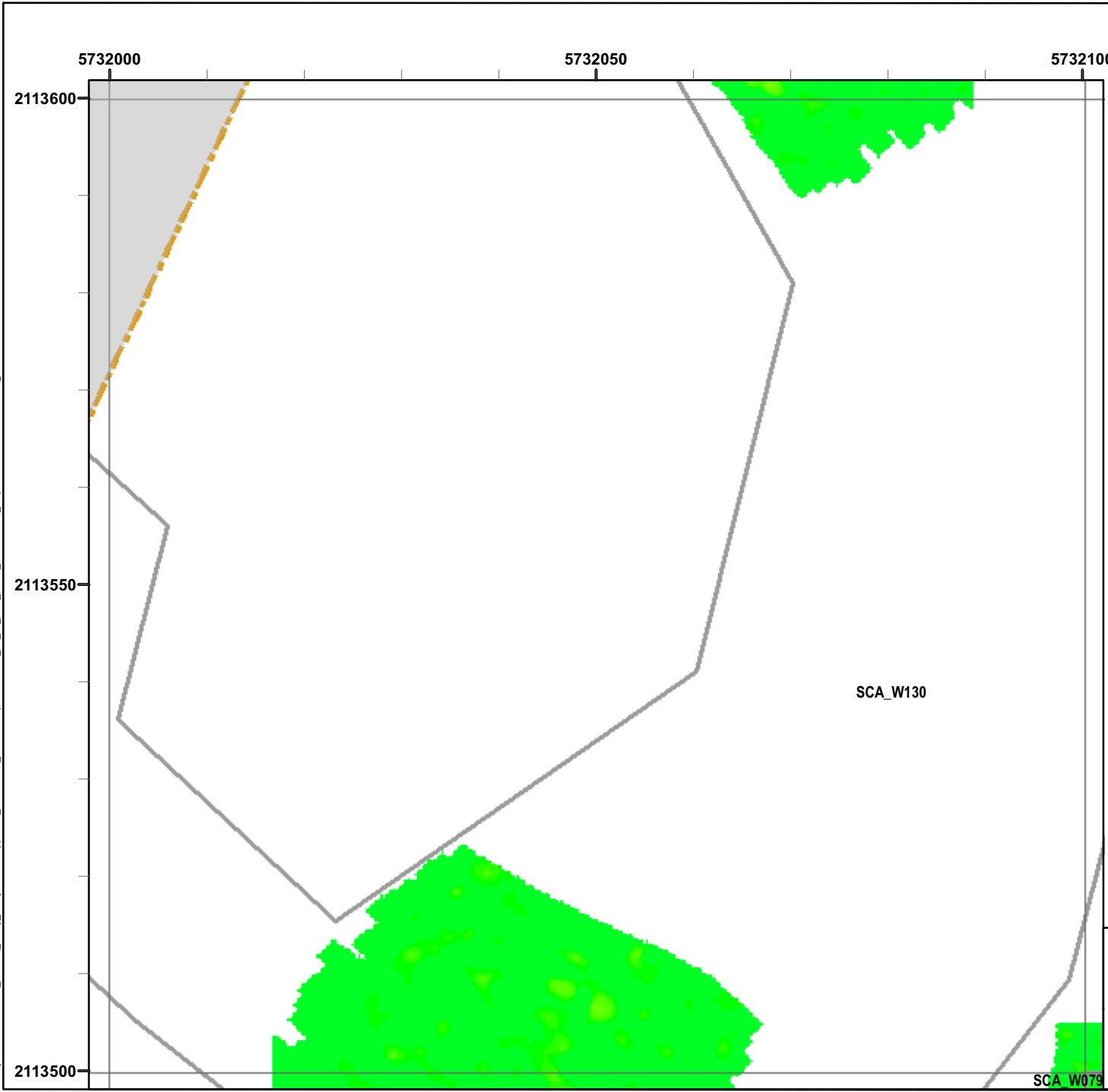

Legend

Grid B1B7F6

- 6012 Target Location
- Seaside MRA Boundary
- Roadway Alignment
- SCA Polygons (Investigation Areas)
- Utility Corridor
- MRS Boundary

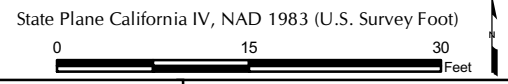
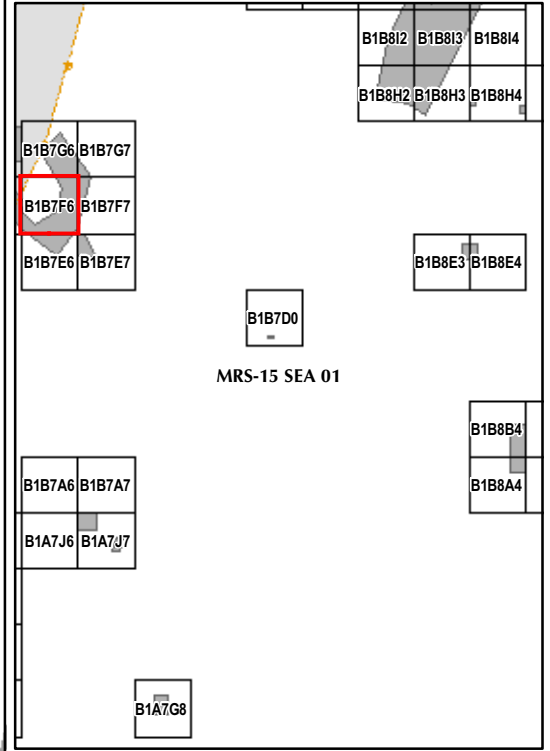
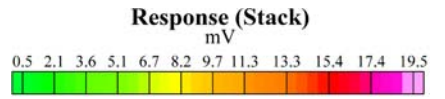

EM61 QC-2 Results
Outside the Roadway Alignment
and Utility Corridor

FORA ESCA RP
 Monterey County, California

Map E2-59

SCA W079

T:\Projects\Seaside\AAR_Outside_Rdwy_UTILITYCorridor\Appendix_EM61\QC2_Results_MapBooks\2010_07_26_SEA_EM61_QC2Results_MapBook02.mxd - 1/13/2011 @ 2:04:11 PM

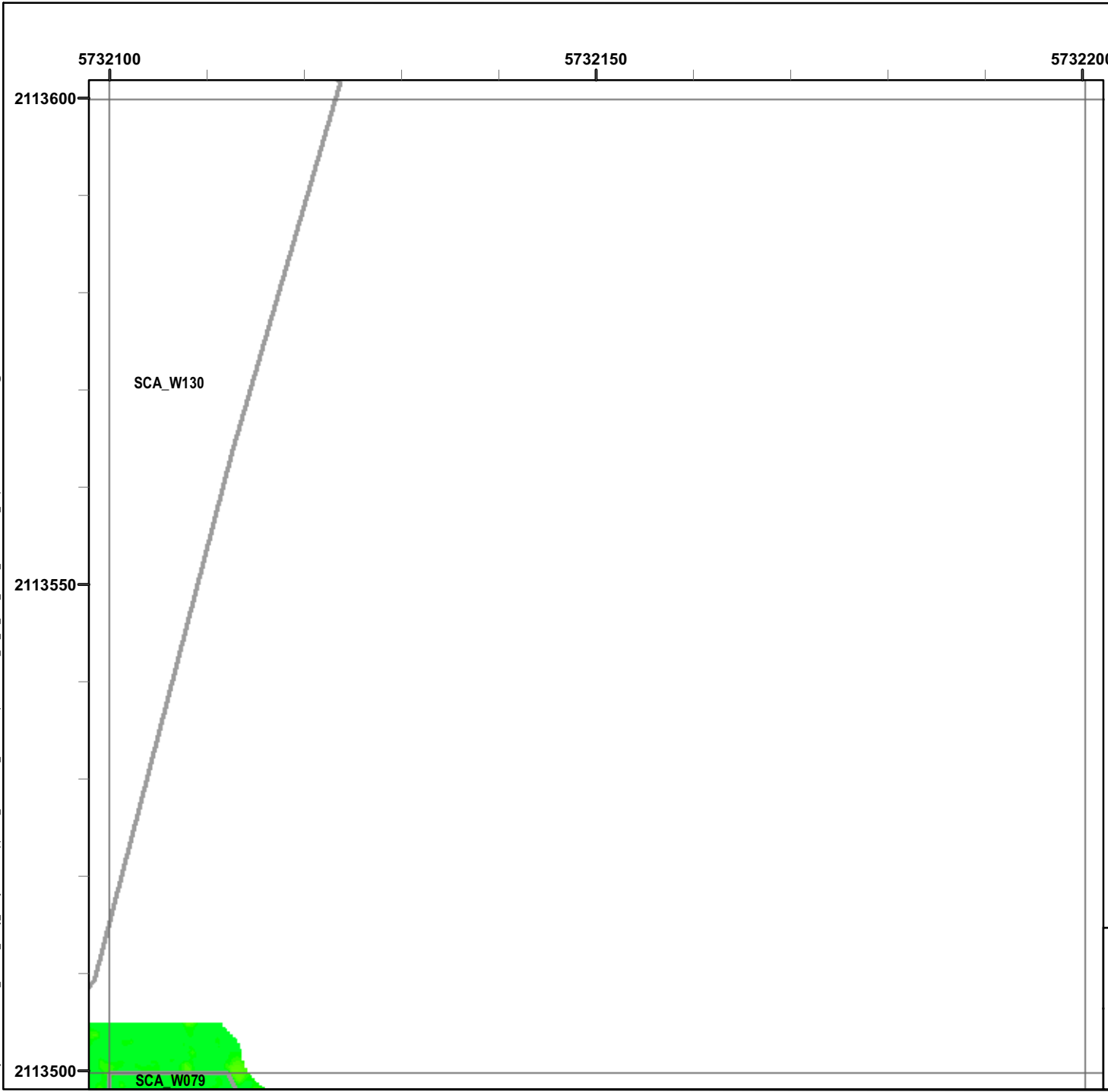

Legend

Grid B1B7F7

- 6012 Target Location
- Seaside MRA Boundary
- Roadway Alignment
- SCA Polygons (Investigation Areas)
- Utility Corridor
- MRS Boundary

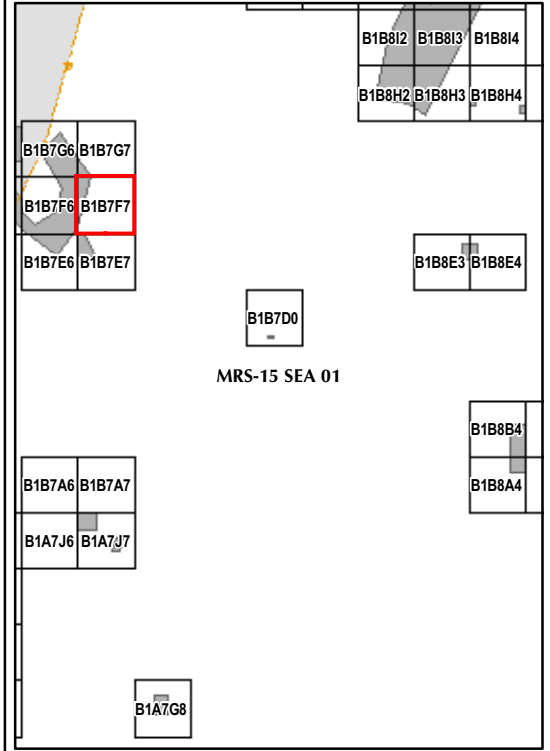
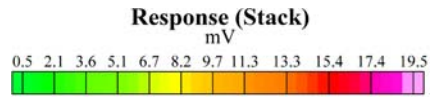

State Plane California IV, NAD 1983 (U.S. Survey Foot)

0 15 30 Feet



EM61 QC-2 Results
Outside the Roadway Alignment
and Utility Corridor

FORA ESCA RP
Monterey County, California

Map E2-60

T:\Projects\Seaside\AAR_Outside_Rdwy_UTILITYCorridor\Appendix_EM61\QC2_Results_MapBooks\2010_07_26_SEA_EM61_QC2Results_MapBook02.mxd - 1/13/2011 @ 2:04:11 PM

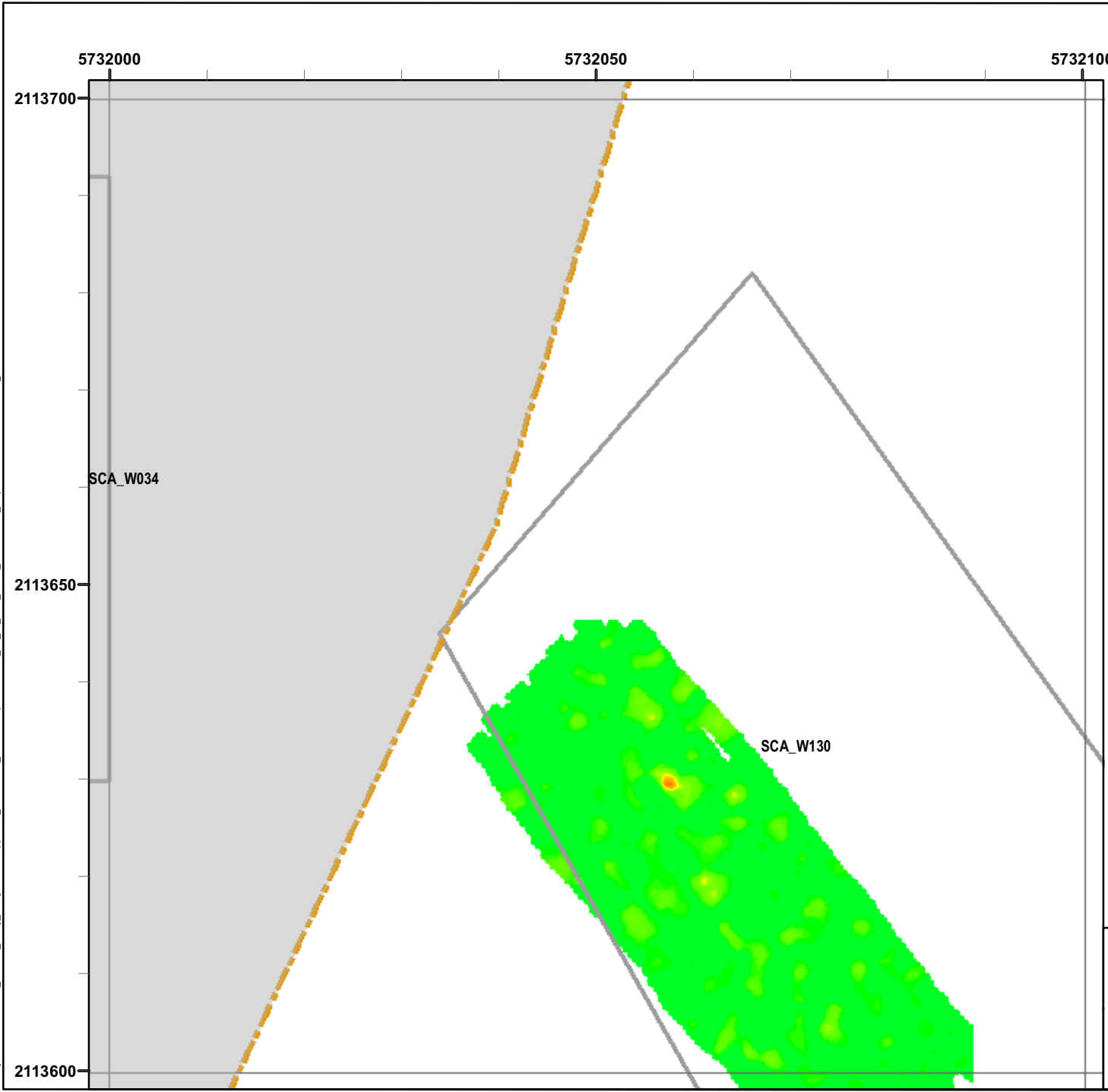

Legend

Grid B1B7G6

- 6012 Target Location
- Seaside MRA Boundary
- Roadway Alignment
- SCA Polygons (Investigation Areas)
- Utility Corridor
- MRS Boundary

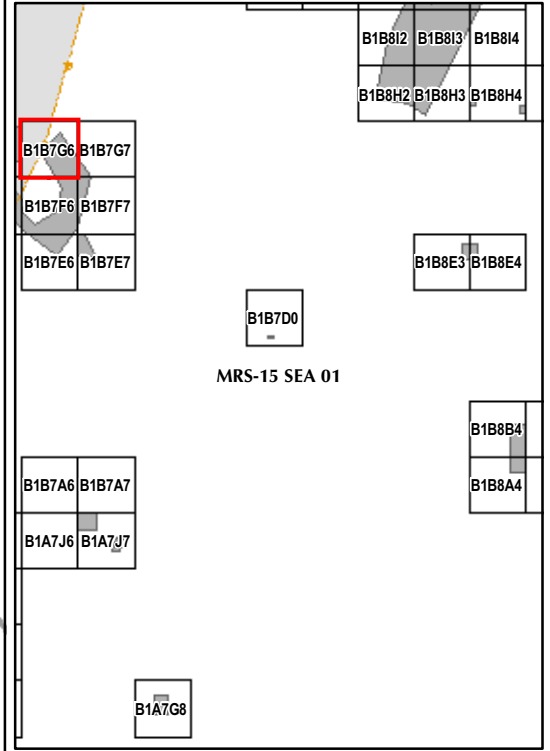
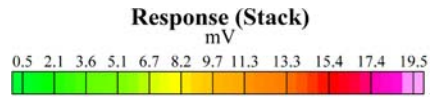

State Plane California IV, NAD 1983 (U.S. Survey Foot)



EM61 QC-2 Results
Outside the Roadway Alignment
and Utility Corridor

FORA ESCA RP
Monterey County, California

Map E2-61

T:\Projects\Seaside\AAR_Outside_Rdwy_UTILITYCorridor\Appendix_EM61\QC2_Results_Mapbooks\2010_07_26_SEA_EM61_QC2Results_MapBook02.mxd - 1/13/2011 @ 2:04:11 PM

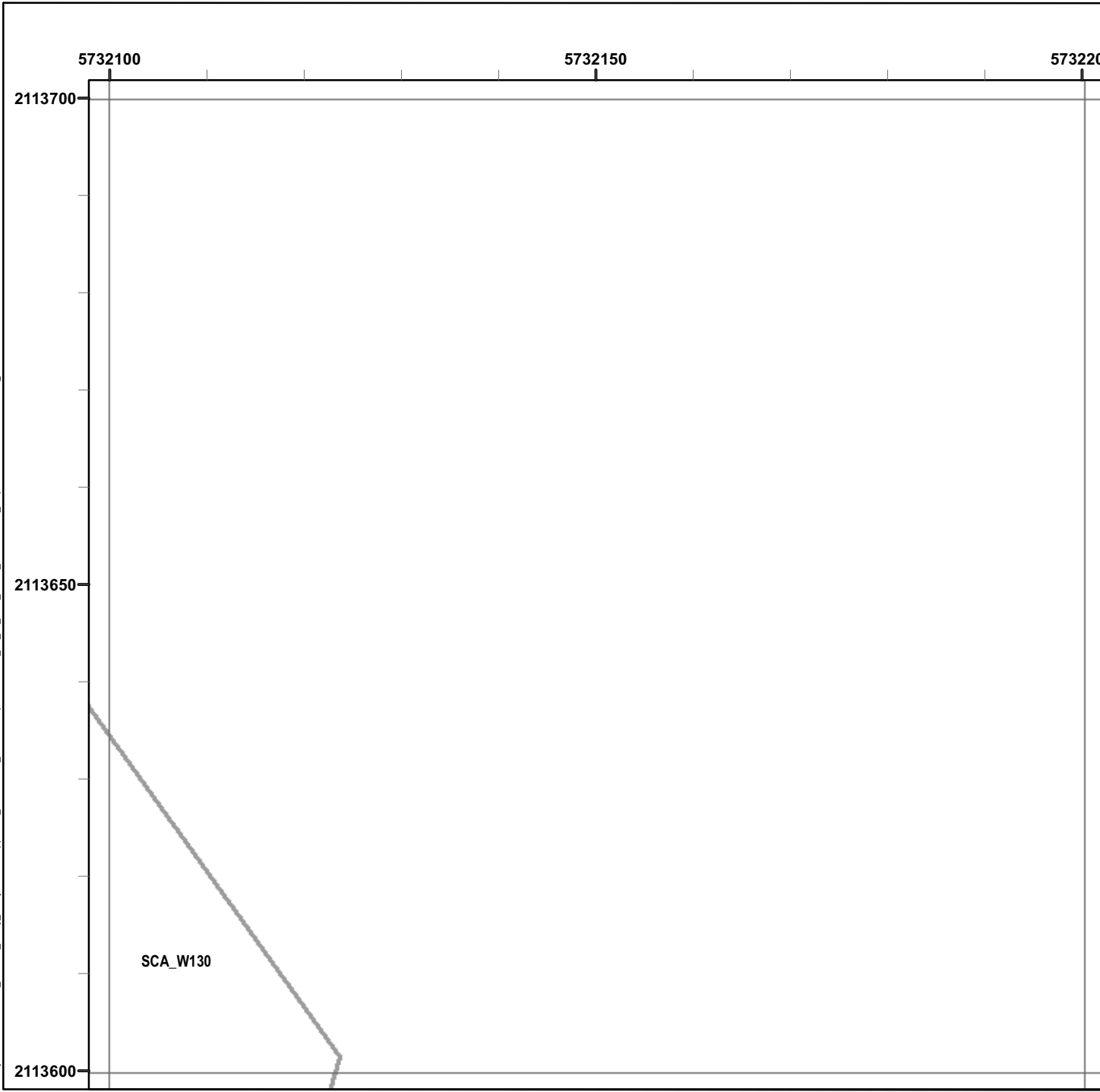

Legend

Grid B1B7G7

- 6012 Target Location
- Seaside MRA Boundary
- Roadway Alignment
- SCA Polygons (Investigation Areas)
- Utility Corridor
- MRS Boundary

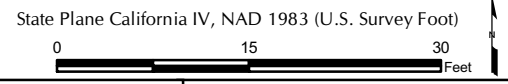
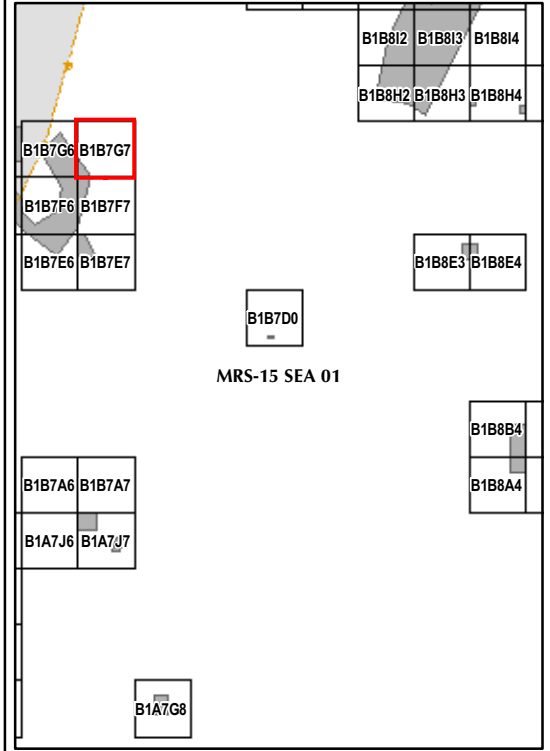
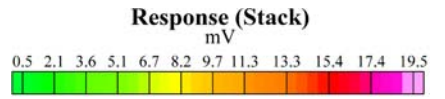

EM61 QC-2 Results
Outside the Roadway Alignment
and Utility Corridor

FORA ESCA RP
 Monterey County, California

Map E2-62

T:\Projects\Seaside\AAR_Outside_Rdwy_UTILITYCorridor\Appendix_EM61\QC2_Results_Mapbooks\2010_07_26_SEA_EM61_QC2Results_MapBook02.mxd - 1/13/2011 @ 2:04:11 PM

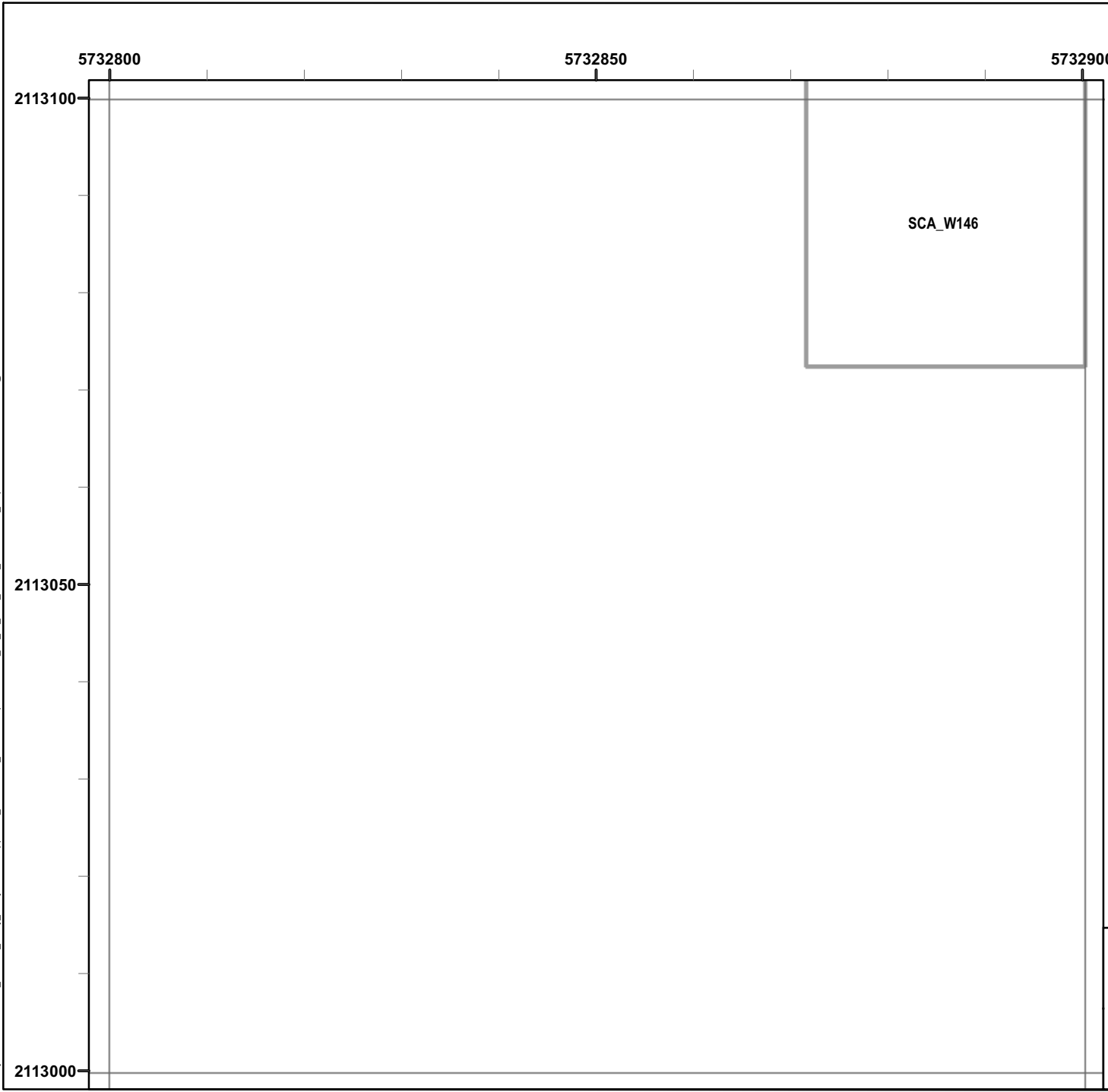

Legend

Grid B1B8A4

- 6012 Target Location
- Seaside MRA Boundary
- Roadway Alignment
- SCA Polygons (Investigation Areas)
- Utility Corridor
- MRS Boundary

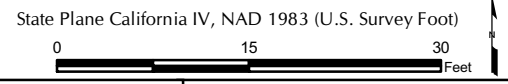
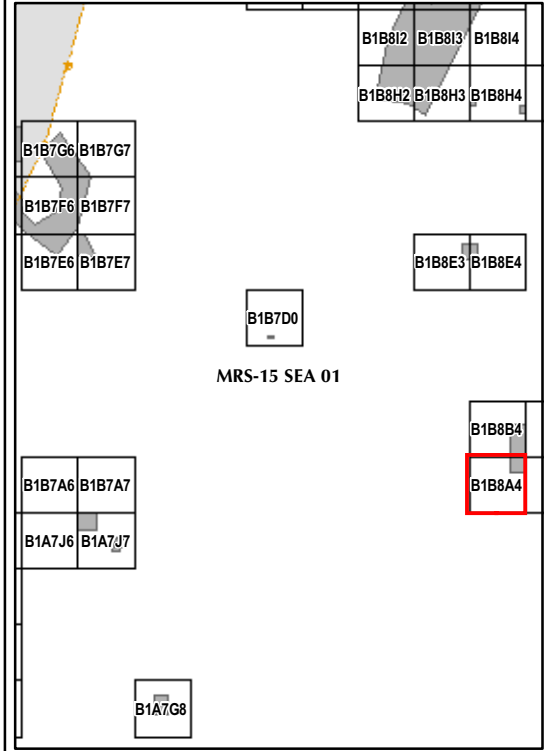
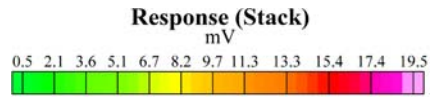

EM61 QC-2 Results
Outside the Roadway Alignment
and Utility Corridor

FORA ESCA RP
 Monterey County, California

Map E2-63

T:\Projects\Seaside\AAR_Outside_Rdwy_UTILITYCorridor\Appendix_EM61\QC2_Results_MapBooks\2010_07_26_SEA_EM61_QC2Results_MapBook02.mxd - 1/13/2011 @ 2:04:11 PM

5732800 5732850 5732900







2113200

2113150

2113100

Legend

Grid B1B8B4

-  6012 Target Location
-  Seaside MRA Boundary
-  Roadway Alignment
-  SCA Polygons (Investigation Areas)
-  Utility Corridor
-  MRS Boundary

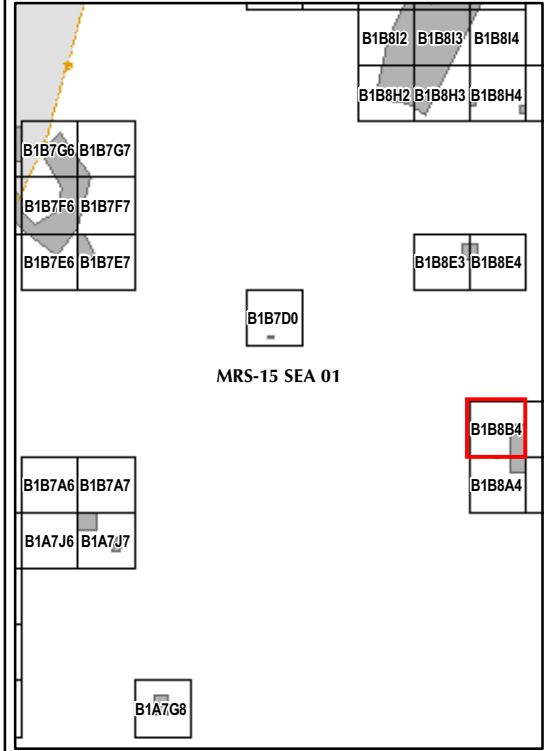
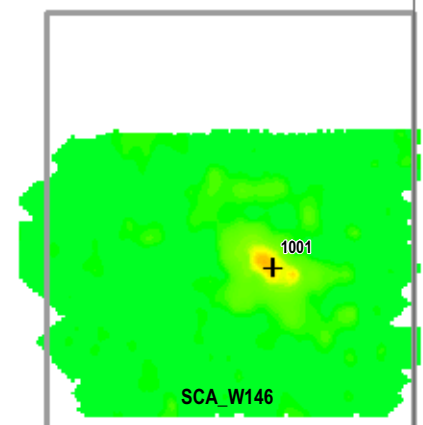
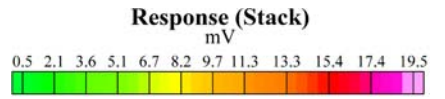

State Plane California IV, NAD 1983 (U.S. Survey Foot)

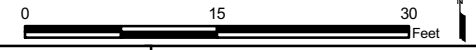

EM61 QC-2 Results
Outside the Roadway Alignment
and Utility Corridor

FORA ESCA RP
Monterey County, California

Map E2-64

T:\Projects\Seaside\AAR_Outside_Rdwy_UTILITYCorridor\Appendix_EM61\QC2_Results_MapBooks\2010_07_26_SEA_EM61_QC2Results_MapBook02.mxd - 1/13/2011 @ 2:04:11 PM

5732700 5732750 5732800







2113500

2113450

2113400

Legend

Grid B1B8E3

-  6012 Target Location
-  Seaside MRA Boundary
-  Roadway Alignment
-  SCA Polygons (Investigation Areas)
-  Utility Corridor
-  MRS Boundary

Response (Stack) mV

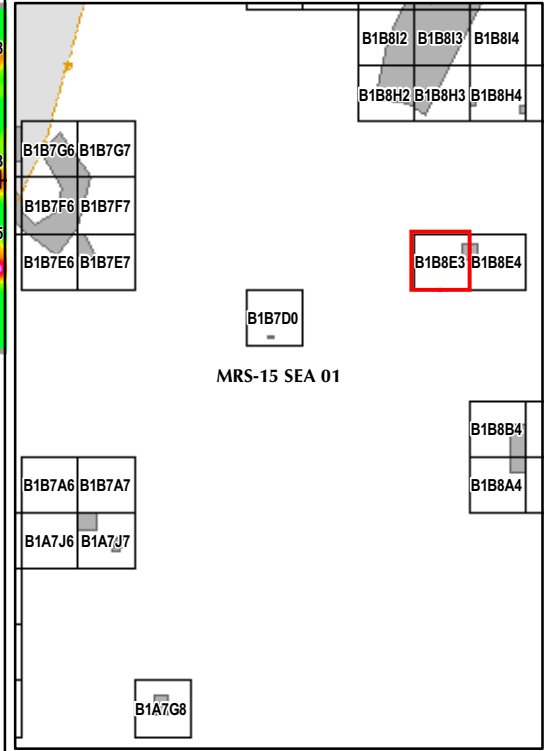
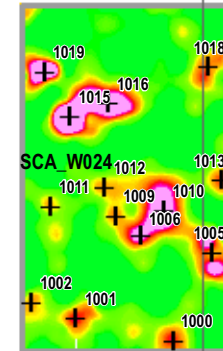
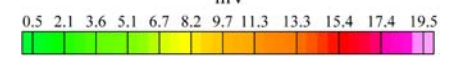

State Plane California IV, NAD 1983 (U.S. Survey Foot)

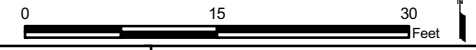

EM61 QC-2 Results
Outside the Roadway Alignment
and Utility Corridor

FORA ESCA RP
Monterey County, California

Map E2-65

T:\Projects\Seaside\AAR_Outside_Rdwy_UTILITYCorridor\Appendix_EM61\QC2_Results_Mapbooks\2010_07_26_SEA_EM61_QC2Results_MapBook02.mxd - 1/13/2011 @ 2:04:11 PM

5732800 5732850 5732900

2113500

2113450

2113400

Legend

Grid B1B8E4

- 6012 Target Location
- Seaside MRA Boundary
- Roadway Alignment
- SCA Polygons (Investigation Areas)
- Utility Corridor
- MRS Boundary

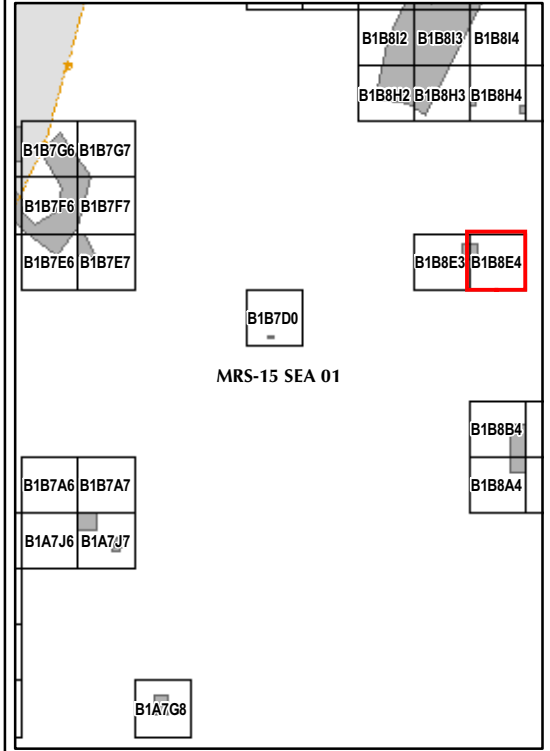
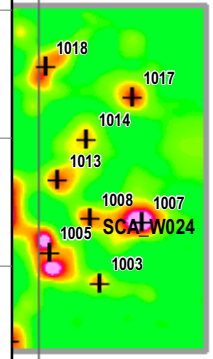
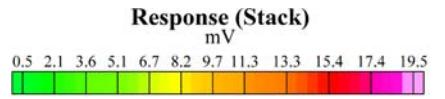

State Plane California IV, NAD 1983 (U.S. Survey Foot)

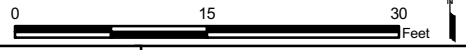

EM61 QC-2 Results
Outside the Roadway Alignment
and Utility Corridor

FORA ESCA RP
Monterey County, California

Map E2-66

T:\Projects\Seaside\AAR_Outside_Rdwy_UTILITY\Corridor\Appendix_EM61\QC2_Results_MapBooks\2010_07_26_SEA_EM61_QC2Results_MapBook02.mxd - 1/13/2011 @ 2:04:11 PM

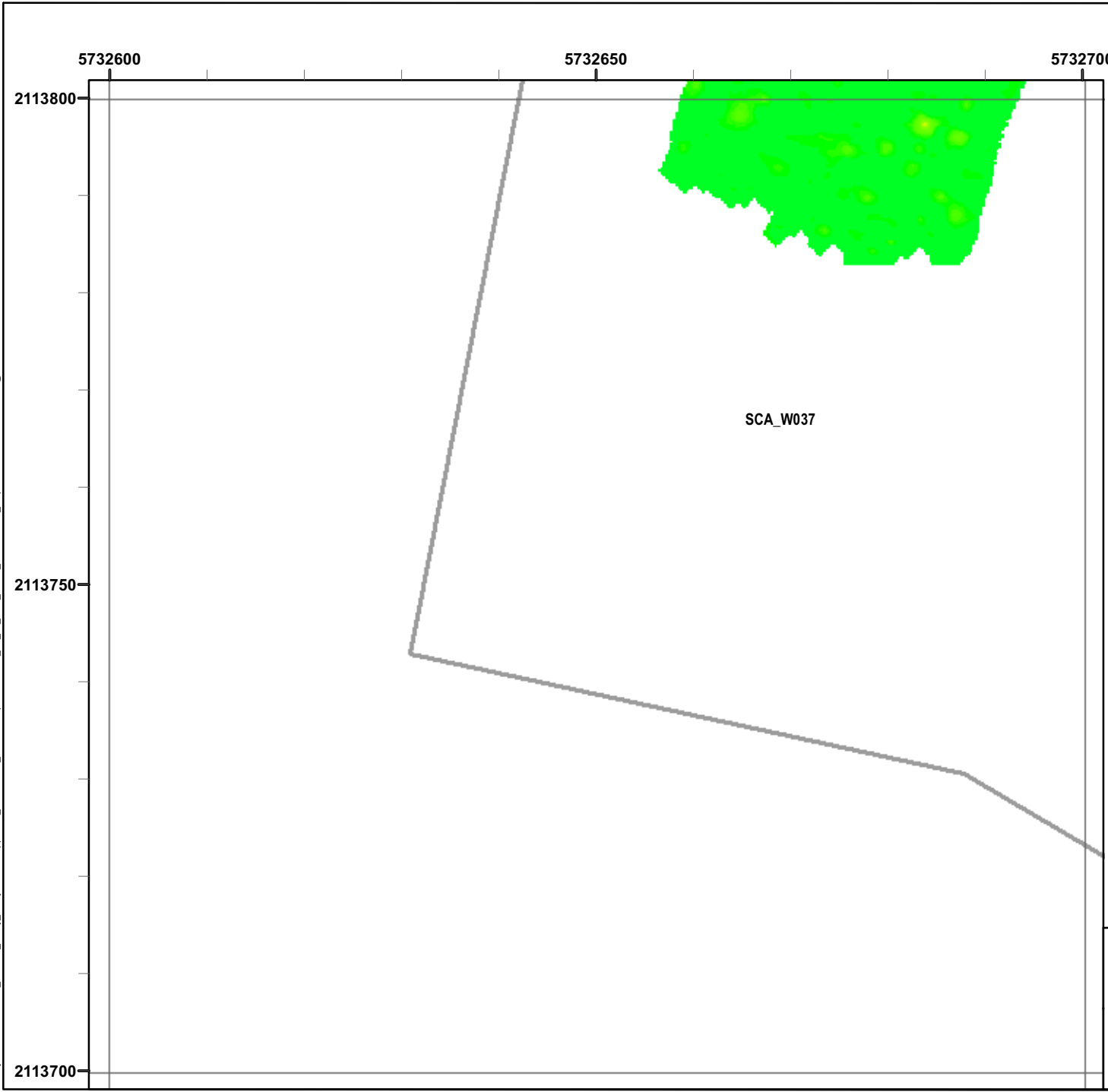

Legend

Grid B1B8H2

- 6012 Target Location
- Seaside MRA Boundary
- Roadway Alignment
- SCA Polygons (Investigation Areas)
- Utility Corridor
- MRS Boundary

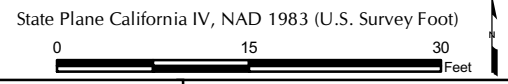
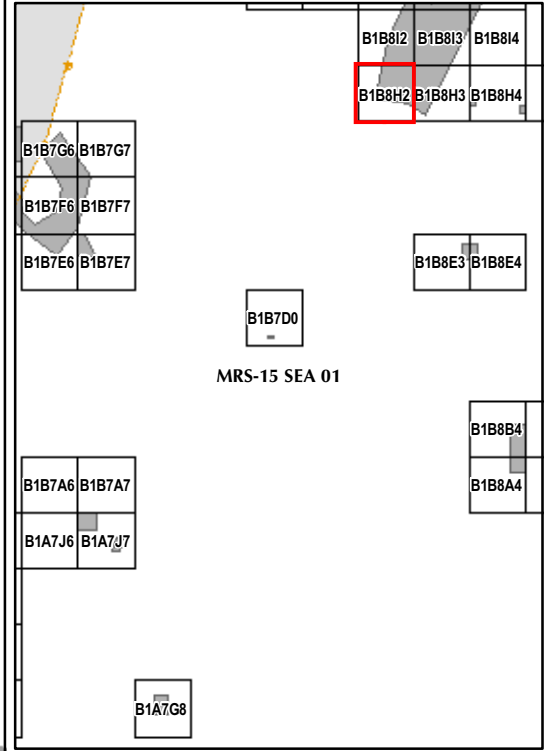
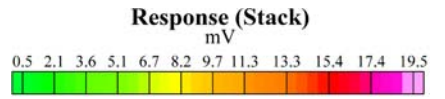

EM61 QC-2 Results
Outside the Roadway Alignment
and Utility Corridor

FORA ESCA RP
 Monterey County, California

Map E2-67

T:\Projects\Seaside\AAR_Outside_Rdwy_UTILITYCorridor\Appendix_EM61\QC2_Results_MapBooks\2010_07_26_SEA_EM61_OC2Results_MapBook02.mxd - 1/13/2011 @ 2:04:11 PM

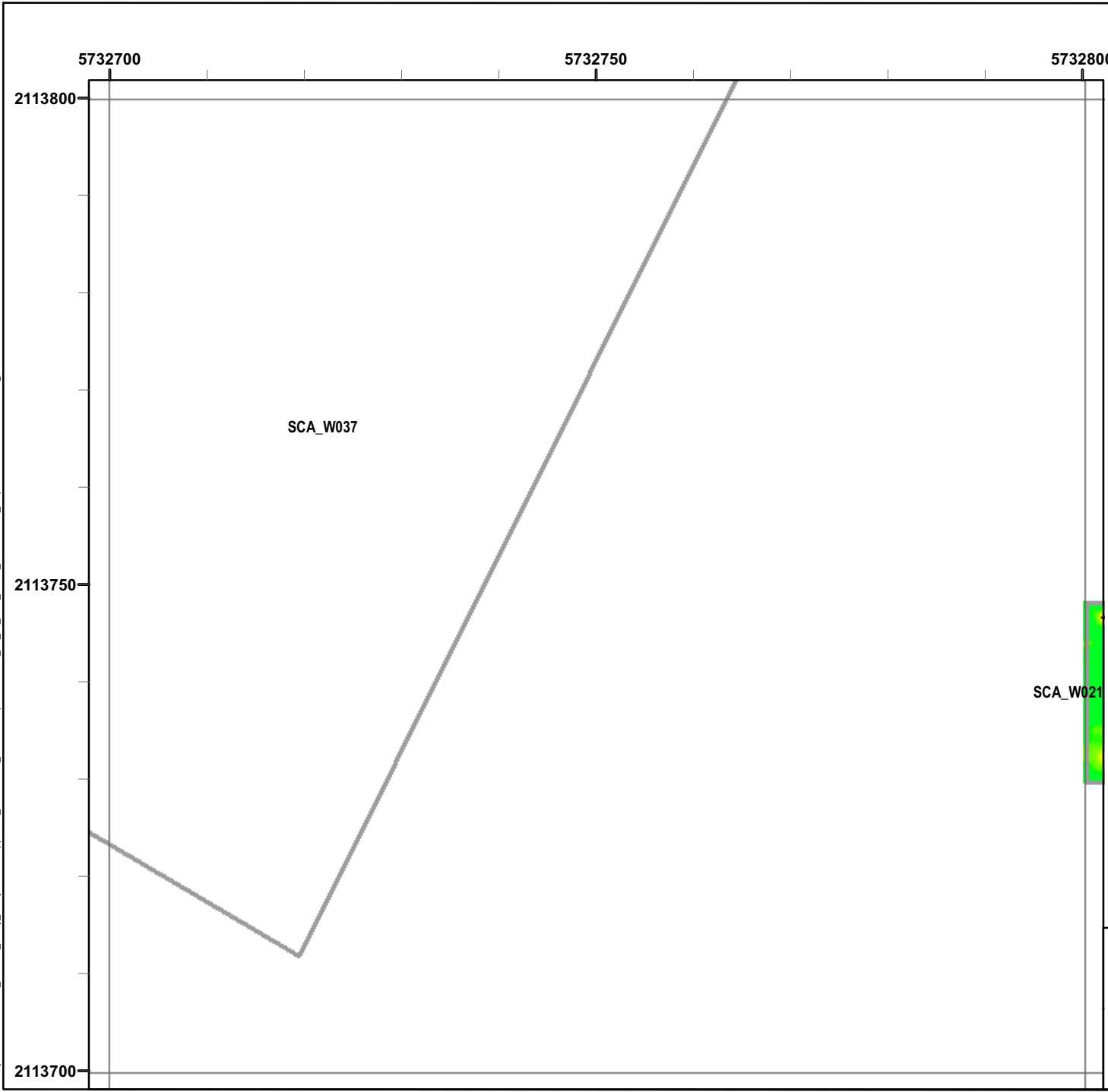

Legend

Grid B1B8H3

- 6012 Target Location
- Seaside MRA Boundary
- Roadway Alignment
- SCA Polygons (Investigation Areas)
- Utility Corridor
- MRS Boundary

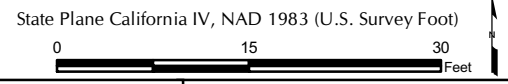
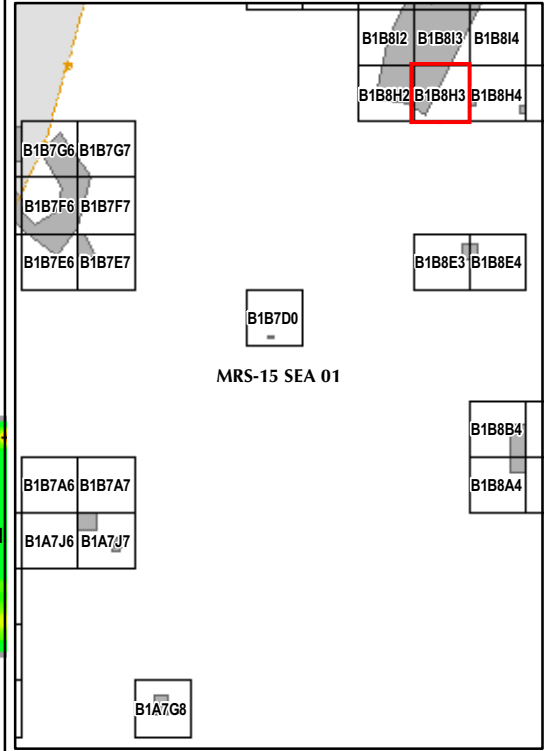
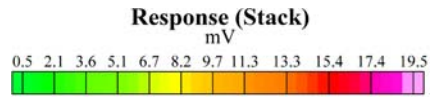

EM61 QC-2 Results
Outside the Roadway Alignment
and Utility Corridor

FORA ESCA RP
Monterey County, California

Map E2-68

T:\Projects\Seaside\AAR_Outside_Rdwy_UTILITYCorridor\Appendix_EM61\QC2_Results_MapBooks\2010_07_26_SEA_EM61_QC2Results_MapBook02.mxd - 1/13/2011 @ 2:04:11 PM

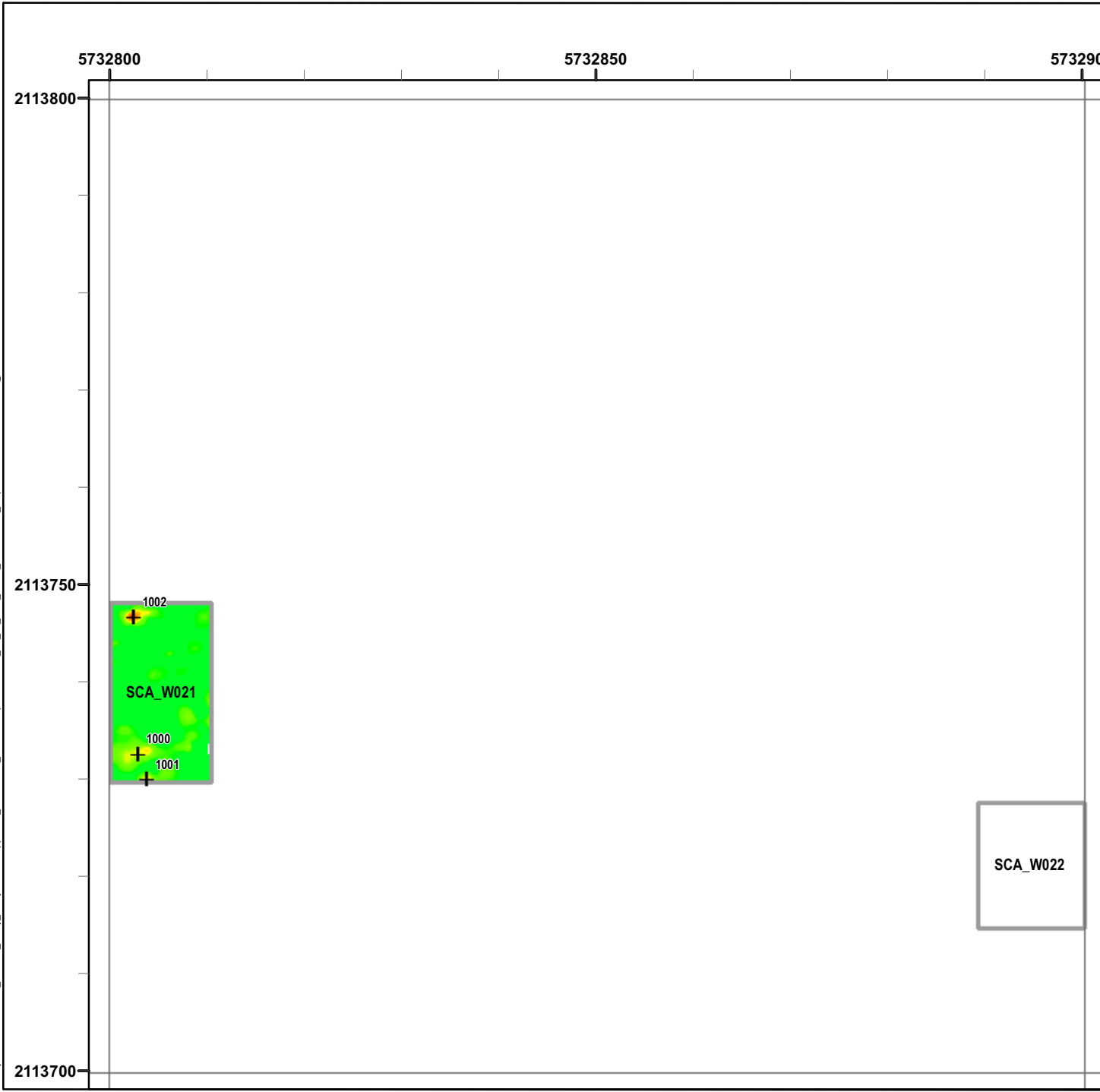

Legend

Grid B1B8H4

- 6012 Target Location
- Seaside MRA Boundary
- Roadway Alignment
- SCA Polygons (Investigation Areas)
- Utility Corridor
- MRS Boundary

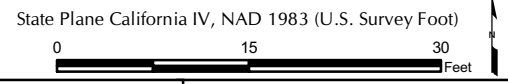
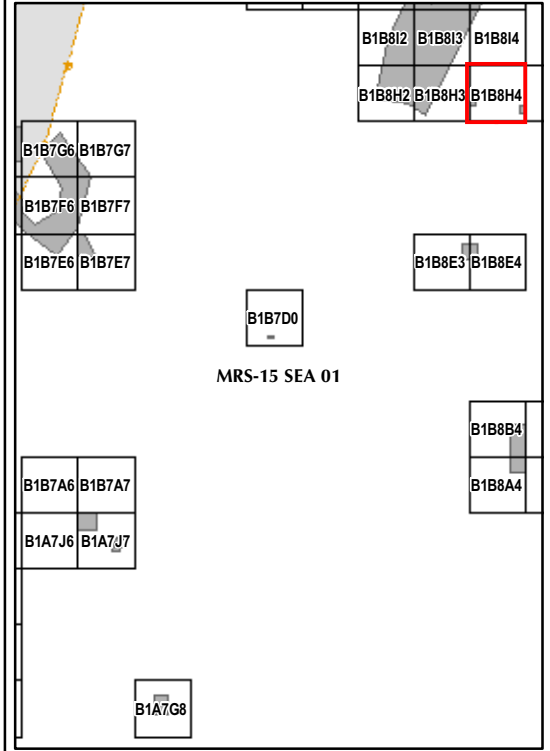
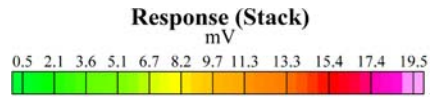

EM61 QC-2 Results
Outside the Roadway Alignment
and Utility Corridor







FORA ESCA RP
 Monterey County, California

Map E2-69

T:\Projects\Seaside\AAR_Outside_Rdwy_UTILITYCorridor\Appendix_EM61\QC2_Results_MapBooks\2010_07_26_SEA_EM61_QC2Results_MapBook02.mxd - 1/13/2011 @ 2:04:11 PM

Legend

Grid B1B8I2

-  6012 Target Location
-  Seaside MRA Boundary
-  Roadway Alignment
-  SCA Polygons (Investigation Areas)
-  Utility Corridor
-  MRS Boundary

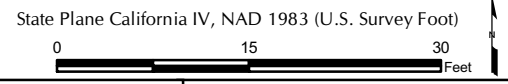
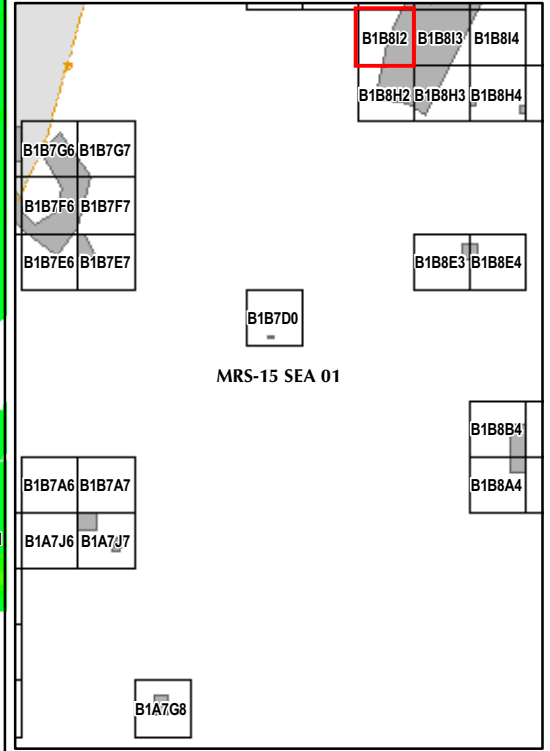
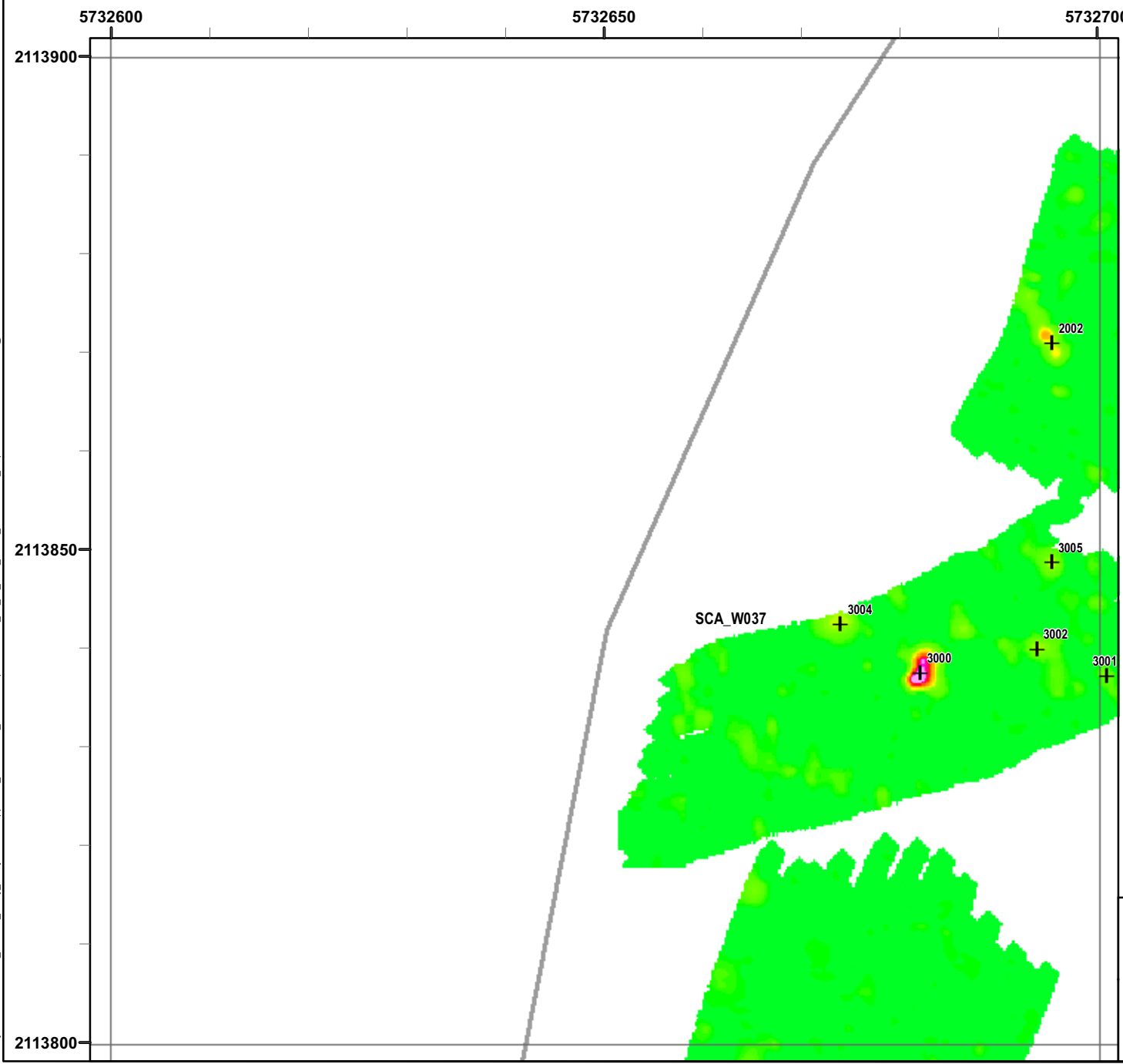
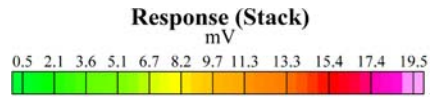

EM61 QC-2 Results
Outside the Roadway Alignment
and Utility Corridor

FORA ESCA RP
 Monterey County, California

Map E2-70

T:\Projects\Seaside\AAR_Outside_Rdwy_UTILITYCorridor\Appendix_EM61\QC2_Results_MapBooks\2010_07_26_SEA_EM61_QC2Results_MapBook02.mxd - 1/13/2011 @ 2:04:11 PM

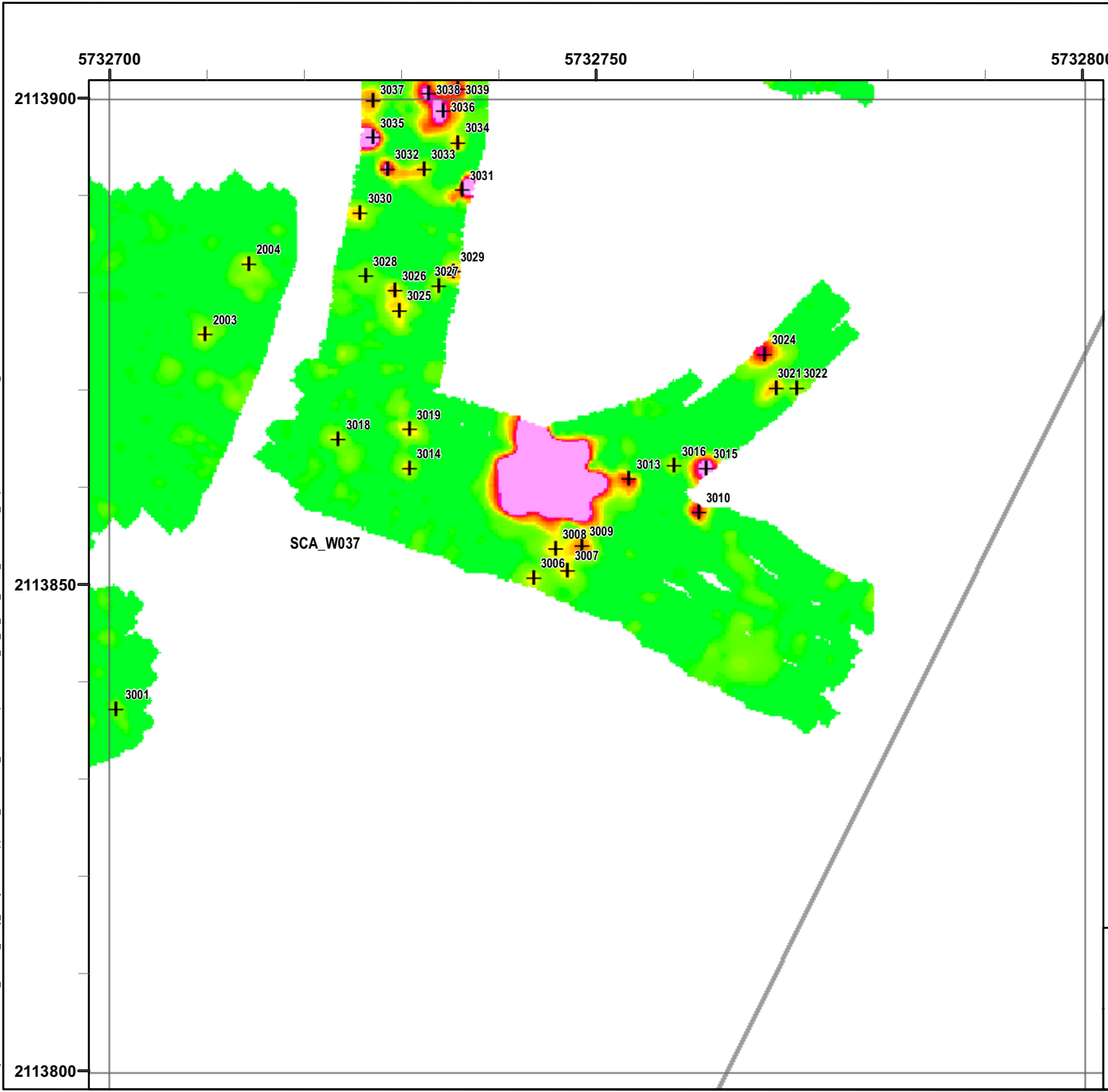

Legend

Grid B1B8I3

- 6012 Target Location
- Seaside MRA Boundary
- Roadway Alignment
- SCA Polygons (Investigation Areas)
- Utility Corridor
- MRS Boundary

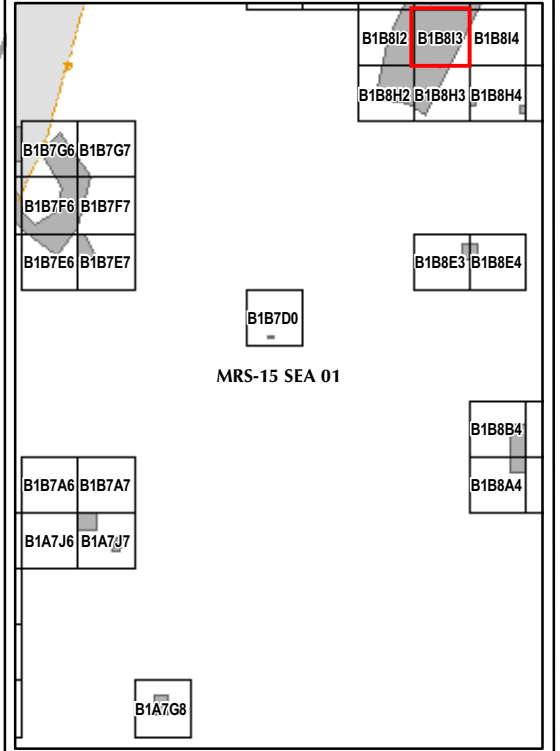
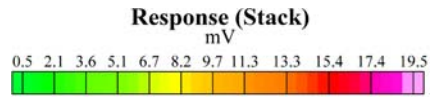

State Plane California IV, NAD 1983 (U.S. Survey Foot)

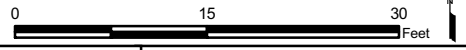

EM61 QC-2 Results
Outside the Roadway Alignment
and Utility Corridor

FORA ESCA RP
Monterey County, California

Map E2-71

T:\Projects\Seaside\AAR_Outside_Rdwy_UTILITY\Corridor\Appendix_EM61\QC2_Results_Mapbooks\2010_07_26_SEA_EM61_QC2Results_MapBook03.mxd - 1/13/2011 @ 2:20:14 PM

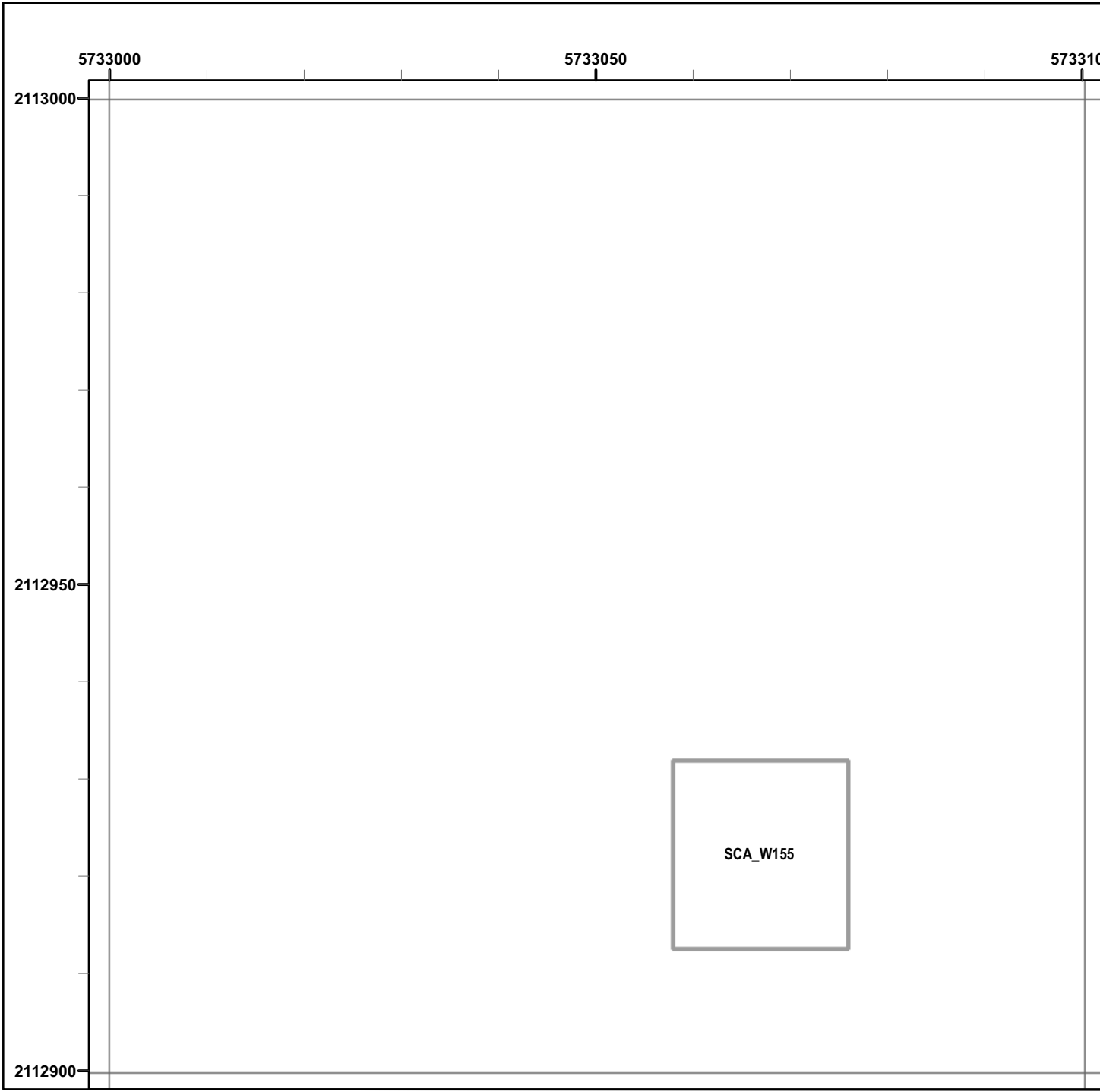

Legend

Grid B1A8J6

- 6012 Target Location
- Seaside MRA Boundary
- Roadway Alignment
- SCA Polygons (Investigation Areas)
- Utility Corridor
- MRS Boundary

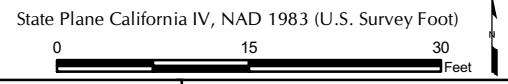
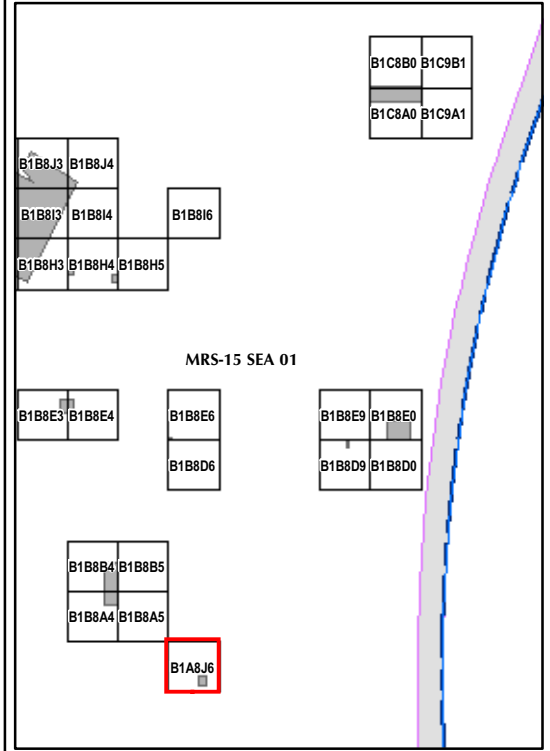
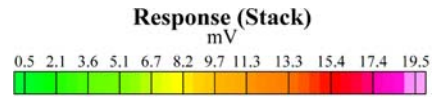

EM61 QC-2 Results
Outside the Roadway Alignment
and Utility Corridor

FORA ESCA RP
Monterey County, California

Map E2-73

T:\Projects\Seaside\AAR_Outside_Rdwy_UTILITY\Corridor\Appendix_EM61\QC2_Results_Mapbooks\2010_07_26_SEA_EM61_QC2Results_MapBook03.mxd - 1/13/2011 @ 2:20:14 PM

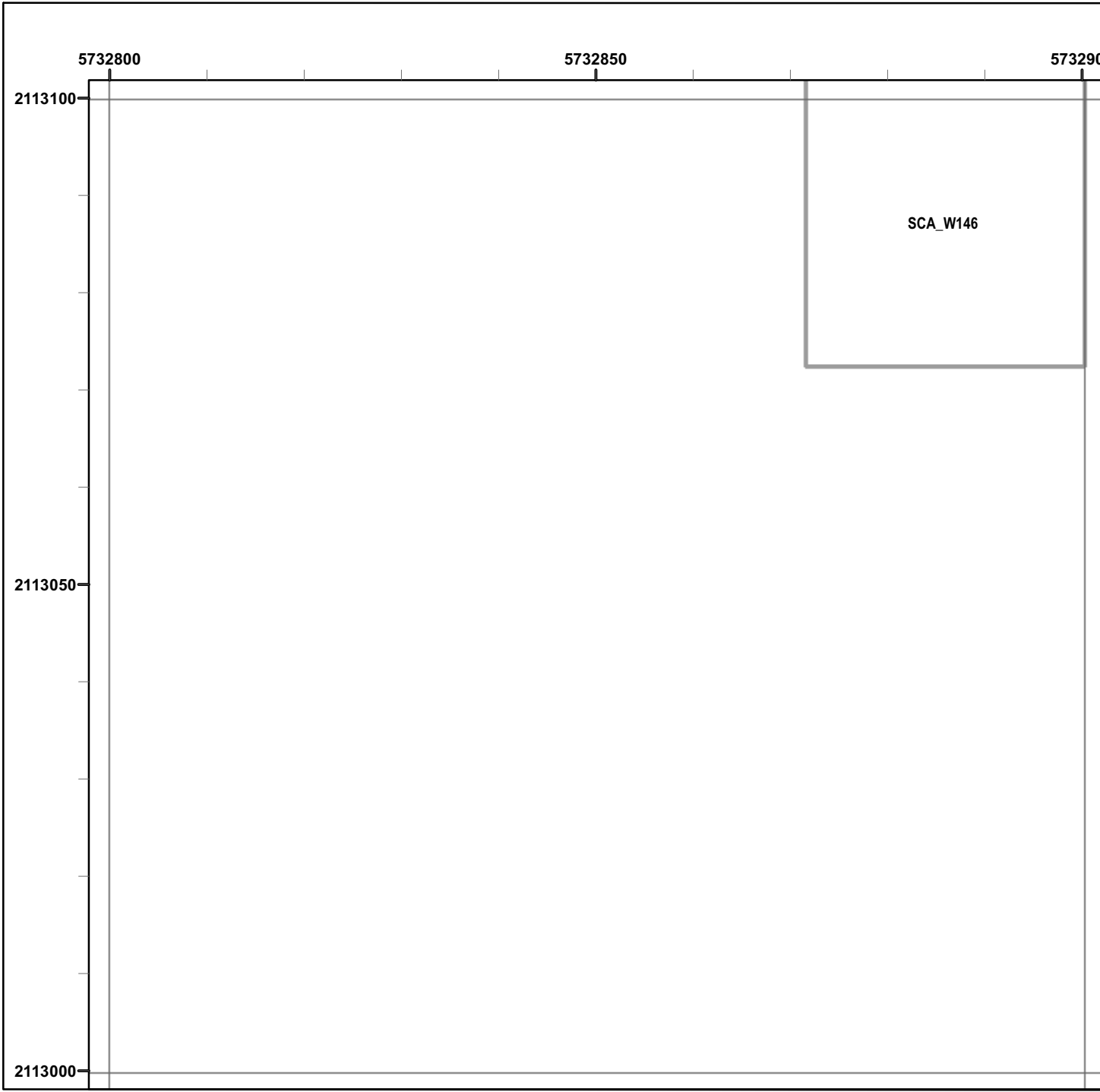

Legend

Grid B1B8A4

- 6012 Target Location
- Seaside MRA Boundary
- Roadway Alignment
- SCA Polygons (Investigation Areas)
- Utility Corridor
- MRS Boundary

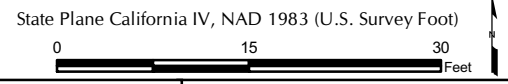
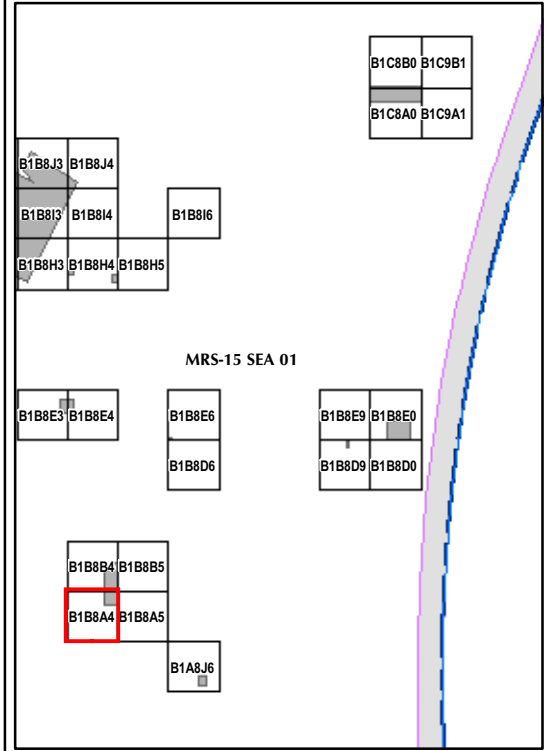
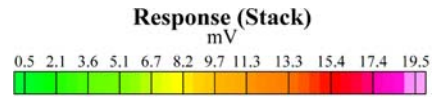

EM61 QC-2 Results
Outside the Roadway Alignment
and Utility Corridor

FORA ESCA RP
 Monterey County, California

Map E2-74

T:\Projects\Seaside\AAR_Outside_Rdwy_UTILITY\Corridor\Appendix_EM61\QC2_Results_MapBooks\2010_07_26_SEA_EM61_QC2Results_MapBook03.mxd - 1/13/2011 @ 2:20:14 PM

5732800 5732850 5732900

2113200

2113150

2113100

Legend

Grid B1B8B4

- 6012 Target Location
- Seaside MRA Boundary
- Roadway Alignment
- SCA Polygons (Investigation Areas)
- Utility Corridor
- MRS Boundary

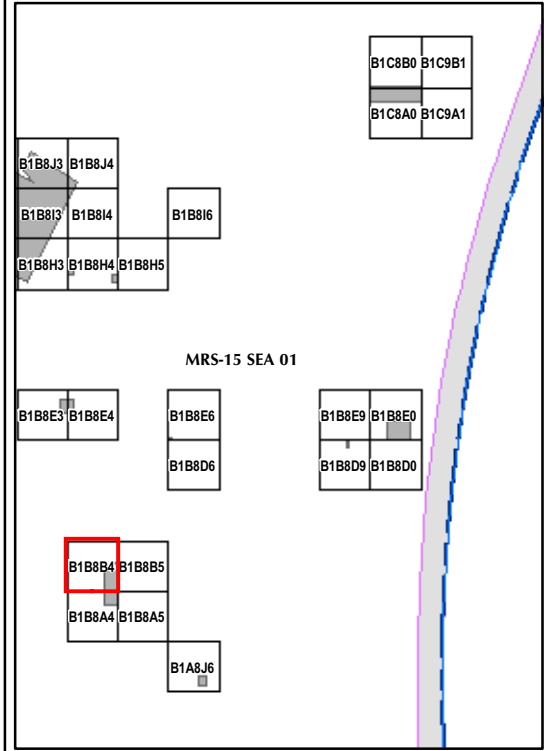
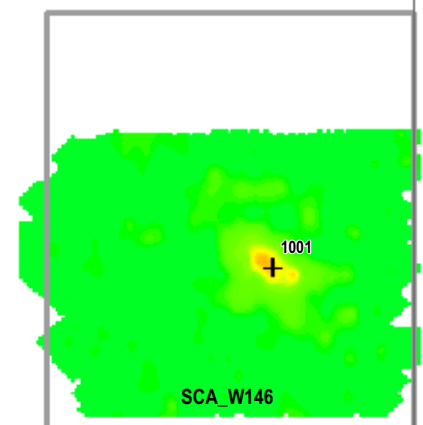
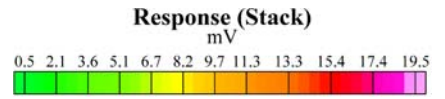

State Plane California IV, NAD 1983 (U.S. Survey Foot)



EM61 QC-2 Results
Outside the Roadway Alignment
and Utility Corridor

FORA ESCA RP
Monterey County, California

Map E2-76

T:\Projects\Seaside\AAR_Outside_Rdwy_UTILITY\Corridor\Appendix_EM61\QC2_Results_Mapbooks\2010_07_26_SEA_EM61_QC2Results_MapBook03.mxd - 1/13/2011 @ 2:20:14 PM

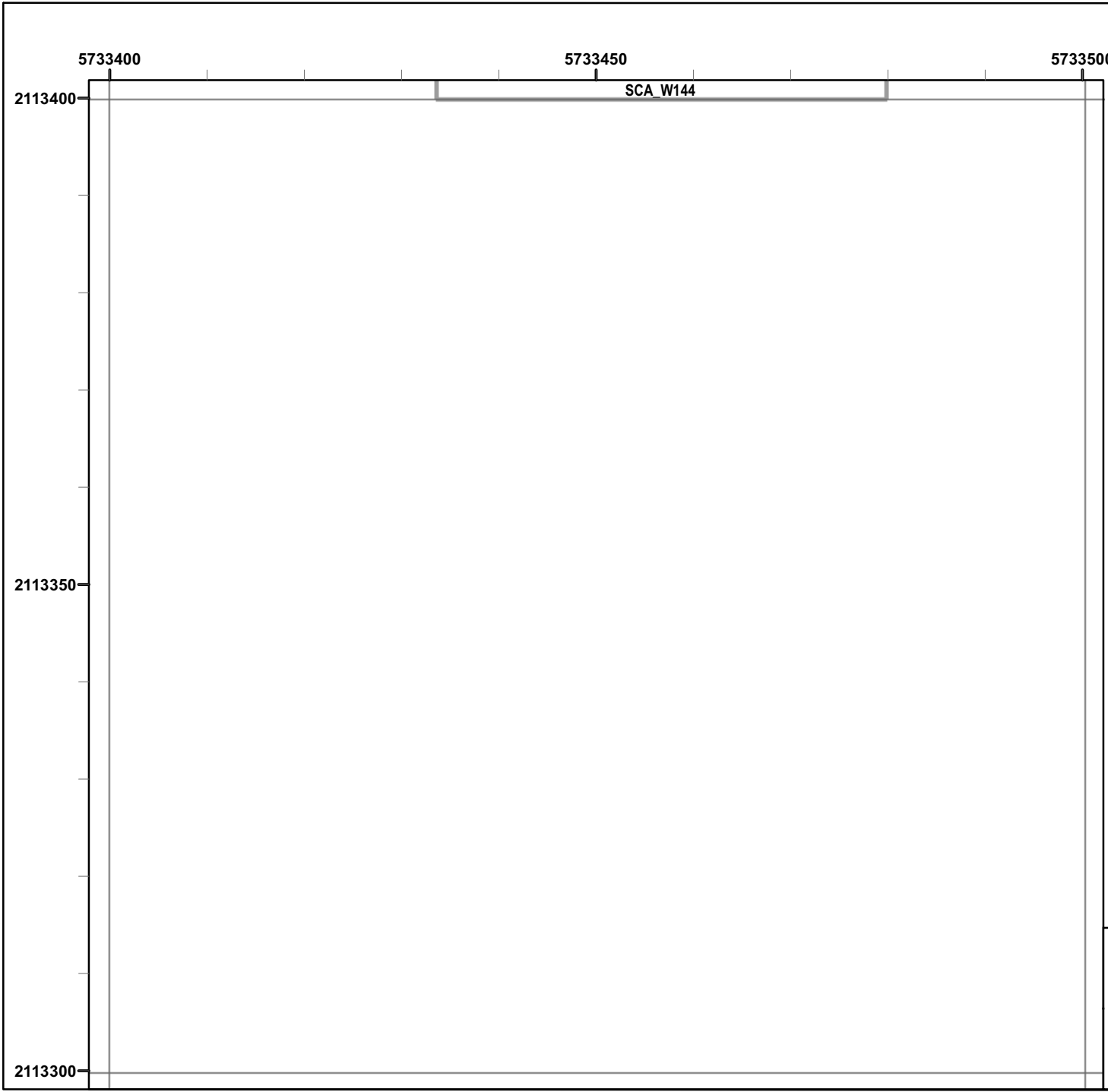

Legend

Grid B1B8D0

- 6012 Target Location
- Seaside MRA Boundary
- Roadway Alignment
- SCA Polygons (Investigation Areas)
- Utility Corridor
- MRS Boundary

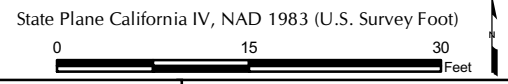
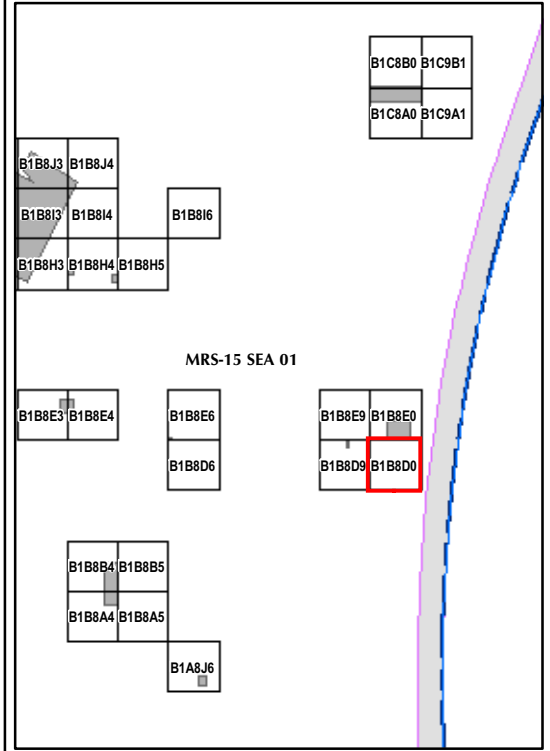
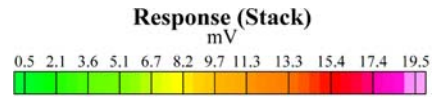

EM61 QC-2 Results
Outside the Roadway Alignment
and Utility Corridor

FORA ESCA RP
 Monterey County, California

Map E2-78

T:\Projects\Seaside\AAR_Outside_Rdwy_UTILITY\Corridor\Appendix_EM61\QC2_Results_Mapbooks\2010_07_26_SEA_EM61_QC2Results_MapBook03.mxd - 1/13/2011 @ 2:20:14 PM

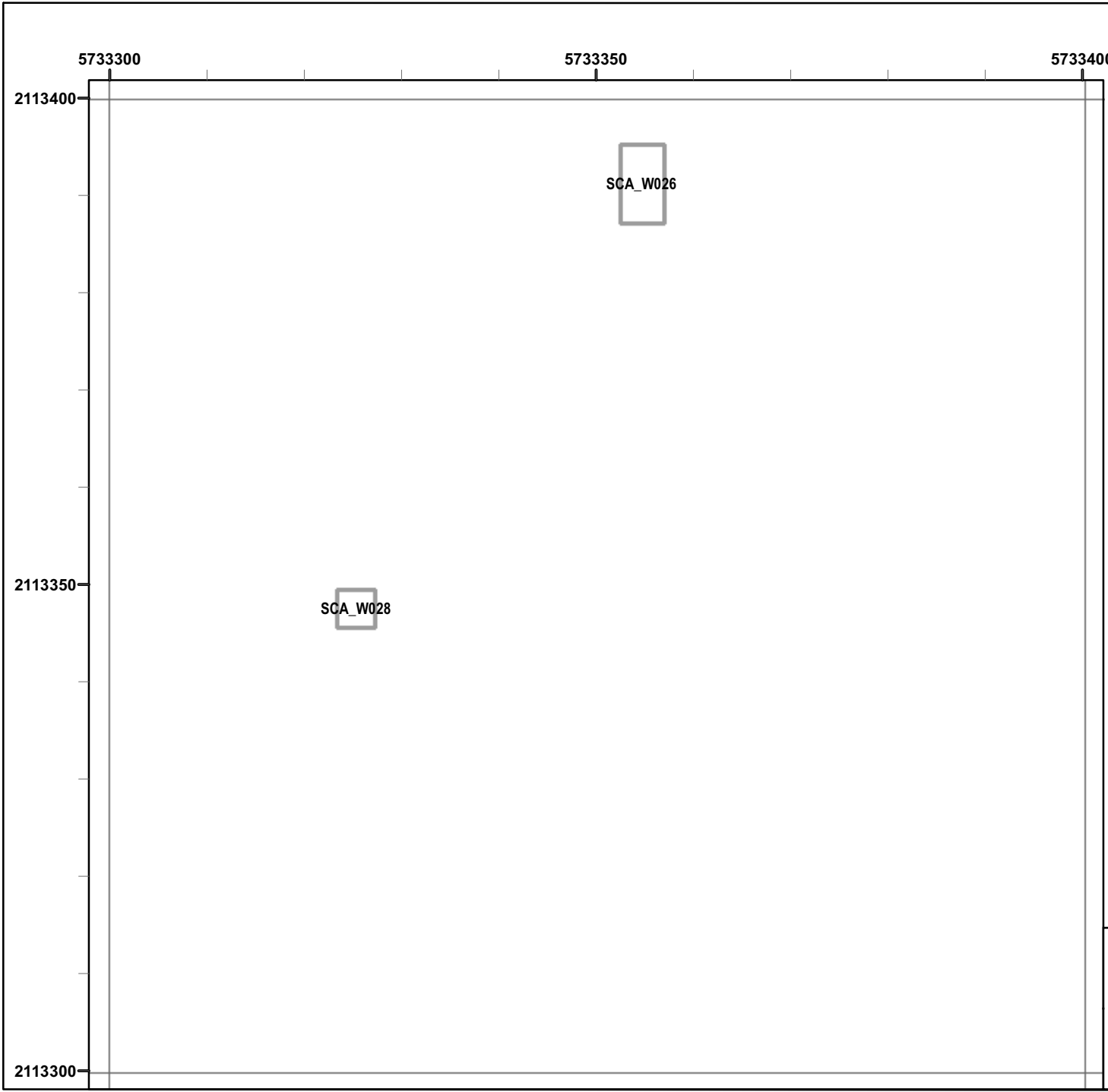

Legend

Grid B1B8D9

- 6012 Target Location
 - Seaside MRA Boundary
 - Roadway Alignment
 - SCA Polygons (Investigation Areas)
 - Utility Corridor
 - MRS Boundary
- Response (Stack)**
mV
- | | | | | | | | | | | | |
|-----|-----|-----|-----|-----|-----|-----|------|------|------|------|------|
| 0.5 | 2.1 | 3.6 | 5.1 | 6.7 | 8.2 | 9.7 | 11.3 | 13.3 | 15.4 | 17.4 | 19.5 |
|-----|-----|-----|-----|-----|-----|-----|------|------|------|------|------|

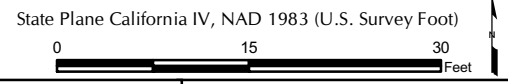
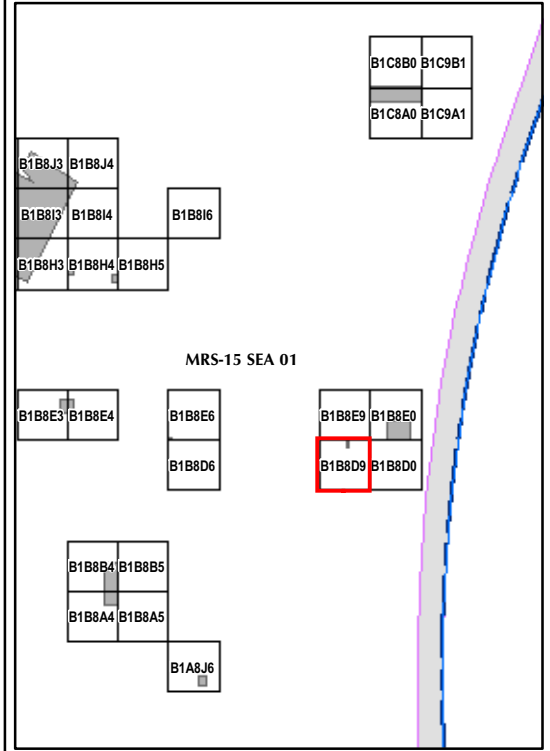

EM61 QC-2 Results
Outside the Roadway Alignment
and Utility Corridor

FORA ESCA RP
 Monterey County, California

Map E2-80

T:\Projects\Seaside\AAR_Outside_Rdwy_UTILITY\Corridor\Appendix_EM61\QC2_Results_MapBooks\2010_07_26_SEA_EM61_QC2Results_MapBook03.mxd - 1/13/2011 @ 2:20:14 PM

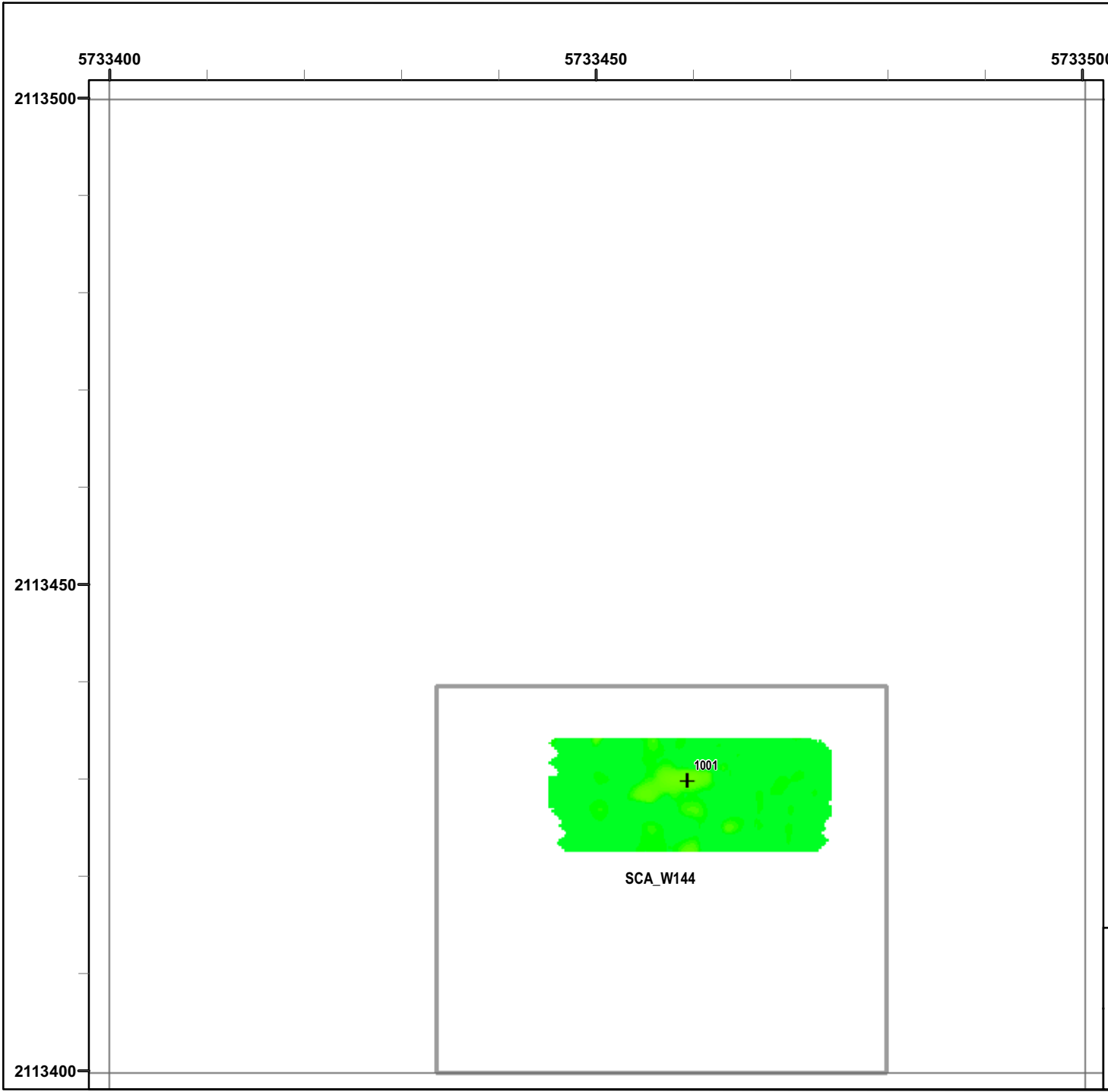

Legend

Grid B1B8E0

- 6012 Target Location
 - Seaside MRA Boundary
 - Roadway Alignment
 - SCA Polygons (Investigation Areas)
 - Utility Corridor
 - MRS Boundary
- Response (Stack)**
mV
- | | | | | | | | | | | | |
|-----|-----|-----|-----|-----|-----|-----|------|------|------|------|------|
| 0.5 | 2.1 | 3.6 | 5.1 | 6.7 | 8.2 | 9.7 | 11.3 | 13.3 | 15.4 | 17.4 | 19.5 |
|-----|-----|-----|-----|-----|-----|-----|------|------|------|------|------|

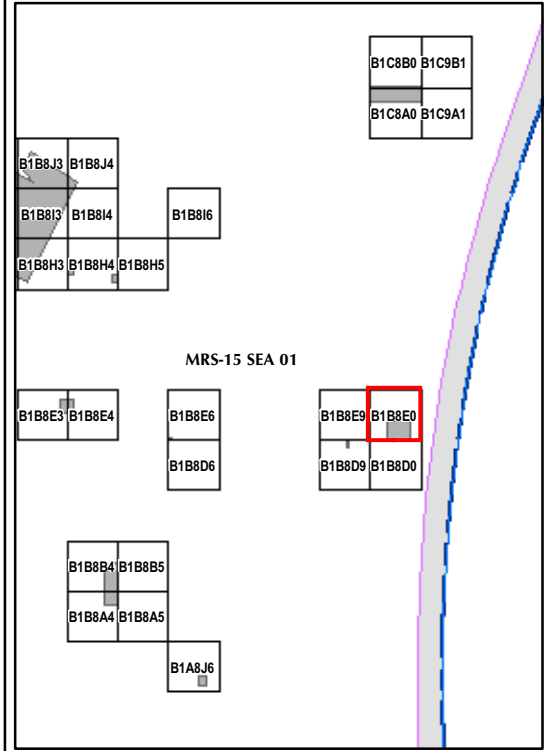

State Plane California IV, NAD 1983 (U.S. Survey Foot)



EM61 QC-2 Results
Outside the Roadway Alignment
and Utility Corridor

FORA ESCA RP
Monterey County, California

Map E2-81

T:\Projects\Seaside\AAR_Outside_Rdwy_UTILITY\Corridor\Appendix_EM61\QC2_Results_Mapbooks\2010_07_26_SEA_EM61_OC2Results_MapBook03.mxd - 1/13/2011 @ 2:20:14 PM

5732700 5732750 5732800

2113500

2113450

2113400

Legend

Grid B1B8E3

- 6012 Target Location
- Seaside MRA Boundary
- Roadway Alignment
- SCA Polygons (Investigation Areas)
- Utility Corridor
- MRS Boundary

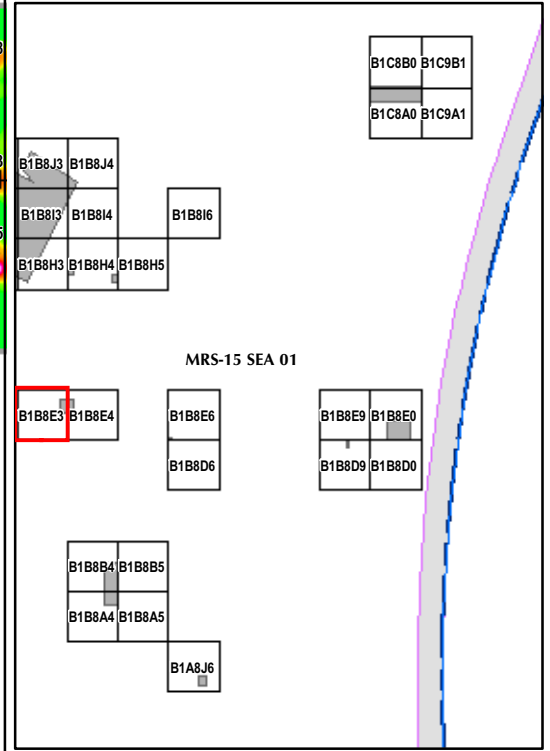
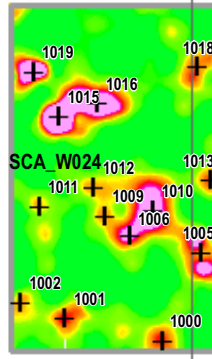
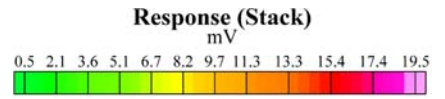

State Plane California IV, NAD 1983 (U.S. Survey Foot)

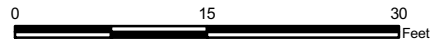

EM61 QC-2 Results
Outside the Roadway Alignment
and Utility Corridor

FORA ESCA RP
Monterey County, California

Map E2-82

T:\Projects\Seaside\AAR_Outside_Rdwy_UTILITY\Corridor\Appendix_EM61\QC2_Results_Mapbooks\2010_07_26_SEA_EM61_QC2Results_MapBook03.mxd - 1/13/2011 @ 2:20:14 PM

5732800 5732850 5732900

2113500

2113450

2113400

Legend

Grid B1B8E4

- 6012 Target Location
- Seaside MRA Boundary
- Roadway Alignment
- SCA Polygons (Investigation Areas)
- Utility Corridor
- MRS Boundary

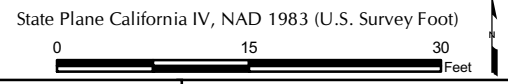
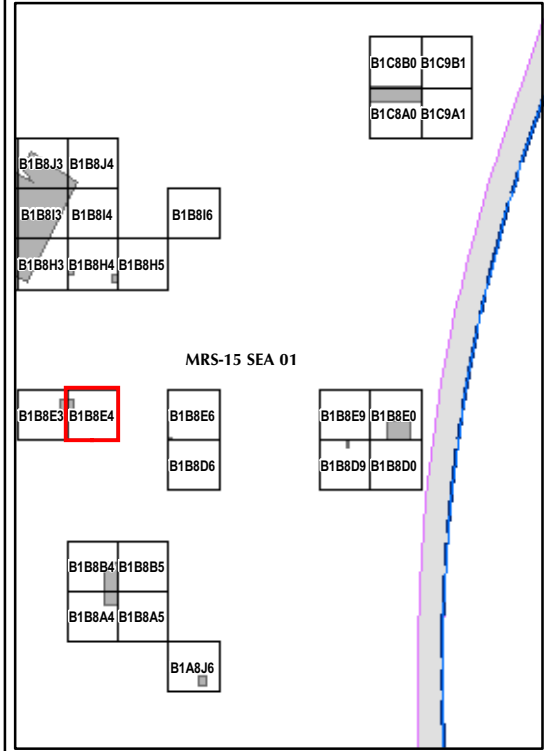
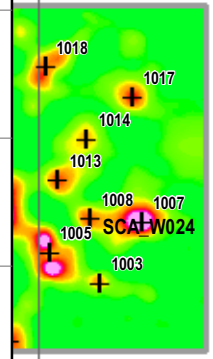
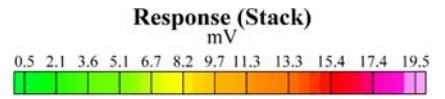

EM61 QC-2 Results
Outside the Roadway Alignment
and Utility Corridor

FORA ESCA RP
Monterey County, California

Map E2-83

T:\Projects\Seaside\AAR_Outside_Rdwy_UTILITY\Corridor\Appendix_EM61\QC2_Results_Mapbooks\2010_07_26_SEA_EM61_QC2Results_MapBook03.mxd - 1/13/2011 @ 2:20:14 PM

5733000 5733050 5733100







2113500

2113450

2113400

Legend

Grid B1B8E6

-  6012 Target Location
-  Seaside MRA Boundary
-  Roadway Alignment
-  SCA Polygons (Investigation Areas)
-  Utility Corridor
-  MRS Boundary

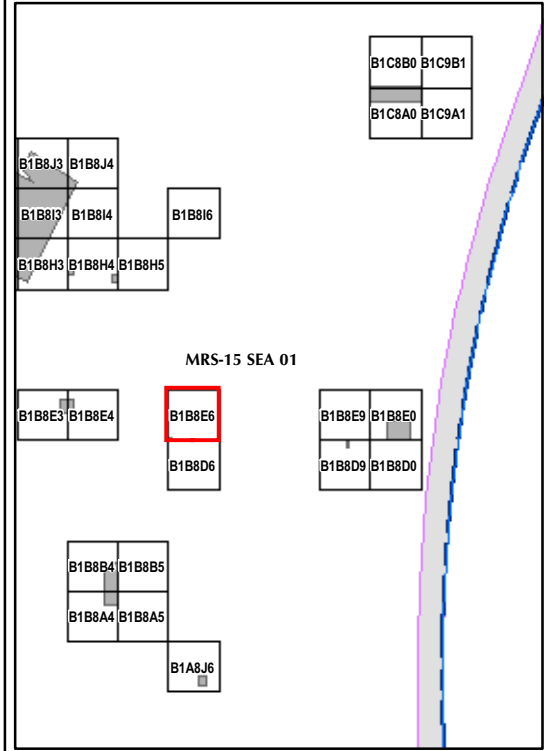
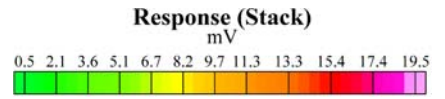

State Plane California IV, NAD 1983 (U.S. Survey Foot)

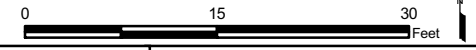

EM61 QC-2 Results
Outside the Roadway Alignment
and Utility Corridor

FORA ESCA RP
Monterey County, California

Map E2-84

SCA_W025

T:\Projects\Seaside\AAR_Outside_Rdwy_UTILITY\Corridor\Appendix_EM61\QC2_Results_MapBooks\2010_07_26_SEA_EM61_OC2Results_MapBook03.mxd - 1/13/2011 @ 2:20:14 PM

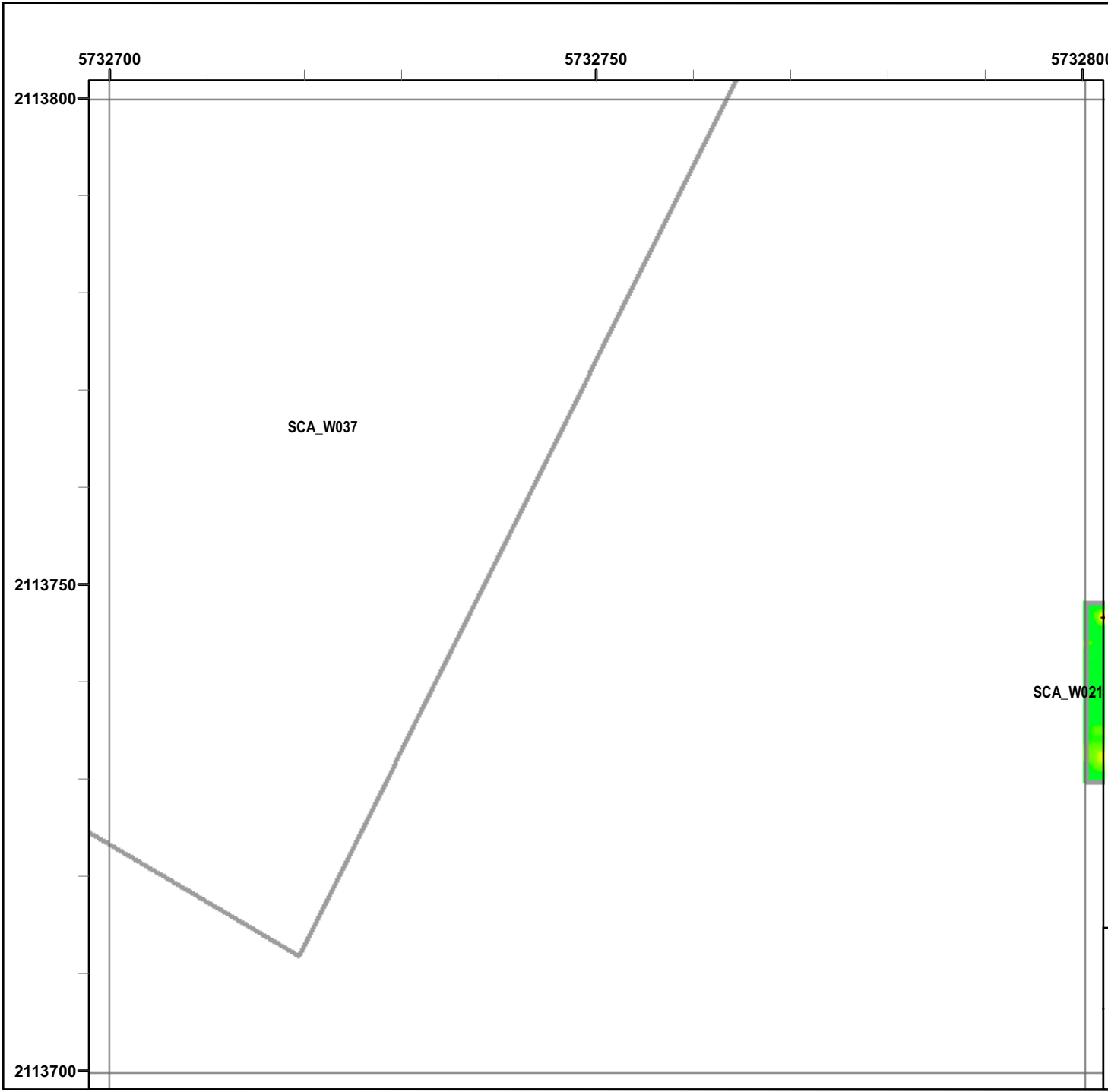

Legend

Grid B1B8H3

- 6012 Target Location
 - Seaside MRA Boundary
 - Roadway Alignment
 - SCA Polygons (Investigation Areas)
 - Utility Corridor
 - MRS Boundary
- Response (Stack)**
mV
- | | | | | | | | | | | | |
|-----|-----|-----|-----|-----|-----|-----|------|------|------|------|------|
| 0.5 | 2.1 | 3.6 | 5.1 | 6.7 | 8.2 | 9.7 | 11.3 | 13.3 | 15.4 | 17.4 | 19.5 |
|-----|-----|-----|-----|-----|-----|-----|------|------|------|------|------|

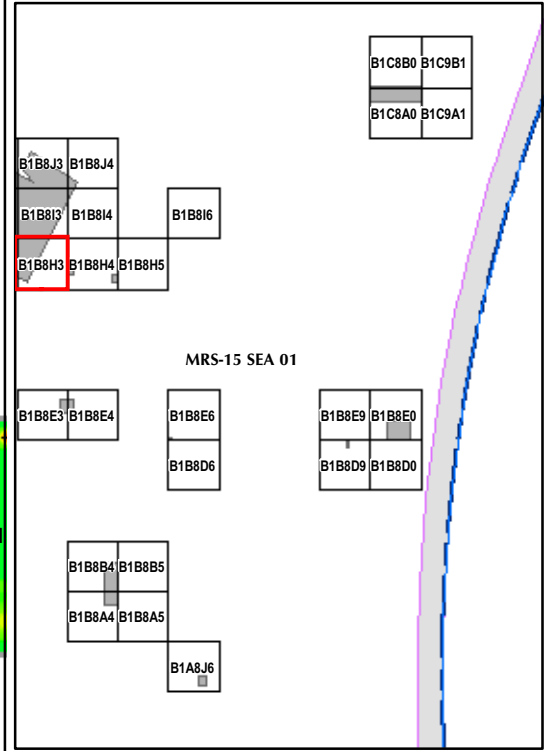

State Plane California IV, NAD 1983 (U.S. Survey Foot)

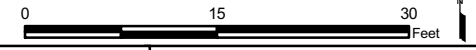

EM61 QC-2 Results
Outside the Roadway Alignment
and Utility Corridor

FORA ESCA RP
 Monterey County, California

Map E2-86

T:\Projects\Seaside\AAR_Outside_Rdwy_UTILITY\Corridor\Appendix_EM61\QC2_Results_MapBooks\2010_07_26_SEA_EM61_QC2Results_MapBook03.mxd - 1/13/2011 @ 2:20:14 PM

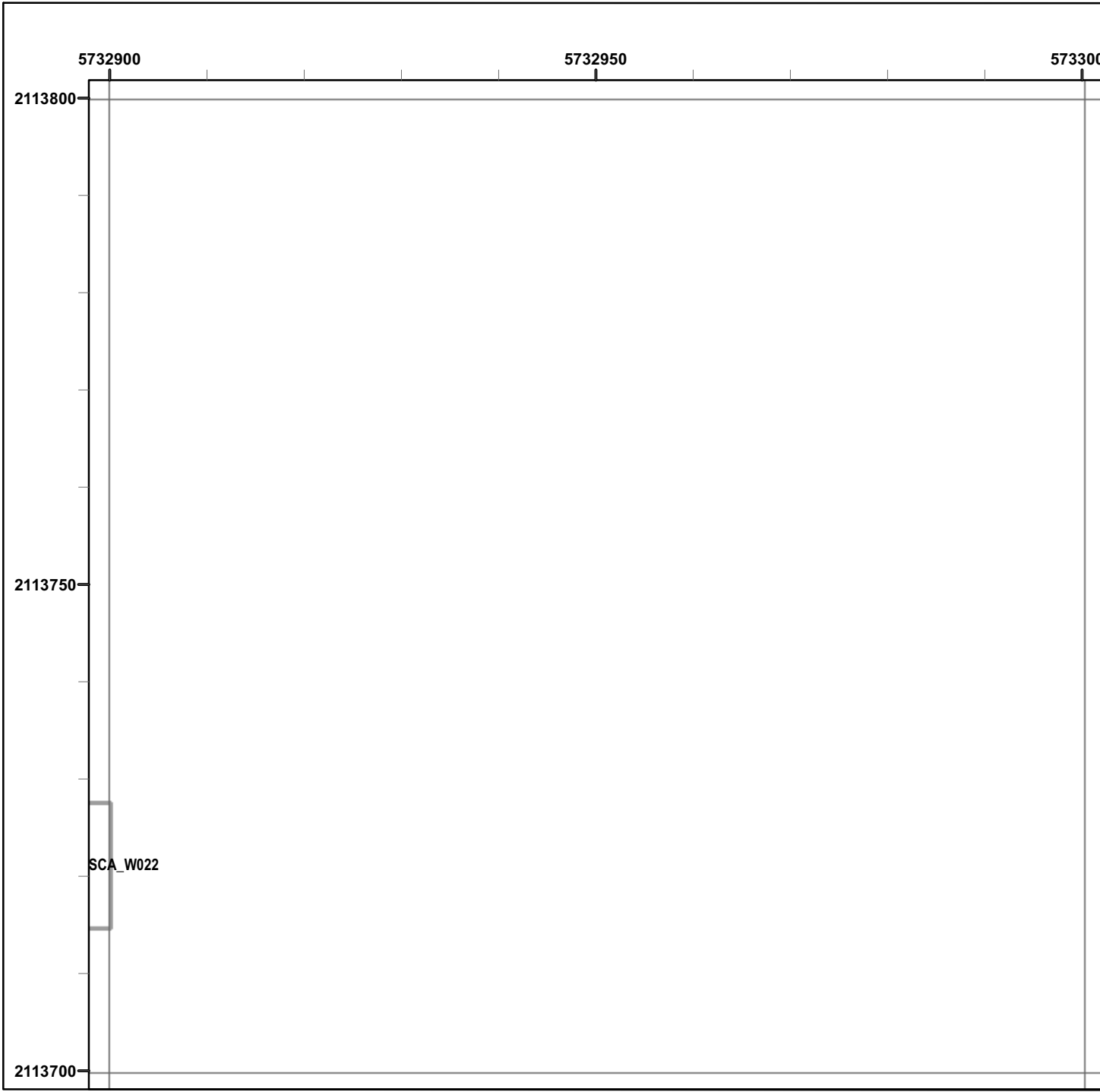

Legend

Grid B1B8H5

- 6012 Target Location
- Seaside MRA Boundary
- Roadway Alignment
- SCA Polygons (Investigation Areas)
- Utility Corridor
- MRS Boundary

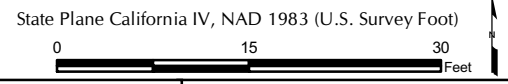
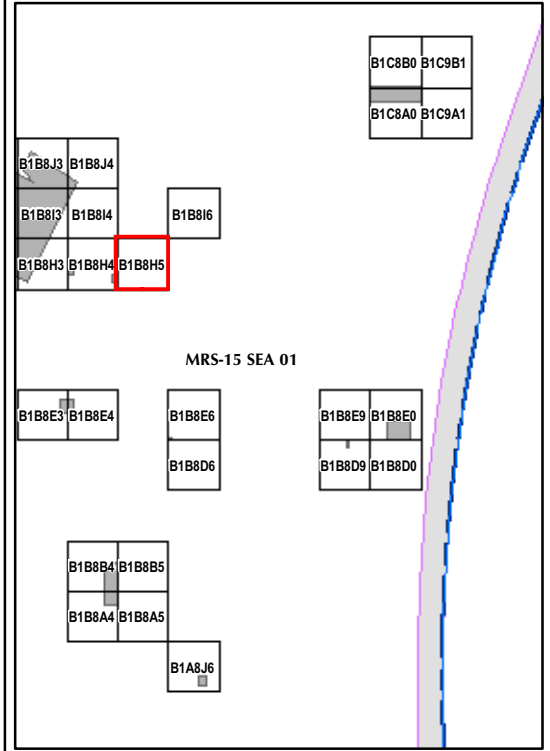
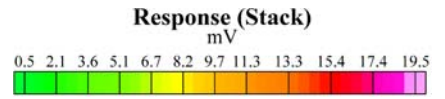

EM61 QC-2 Results
Outside the Roadway Alignment
and Utility Corridor

FORA ESCA RP
 Monterey County, California

Map E2-88

T:\Projects\Seaside\AAR_Outside_Rdwy_UTILITY\Corridor\Appendix_EM61\QC2_Results_MapBooks\2010_07_26_SEA_EM61_QC2Results_MapBook03.mxd - 1/13/2011 @ 2:20:14 PM

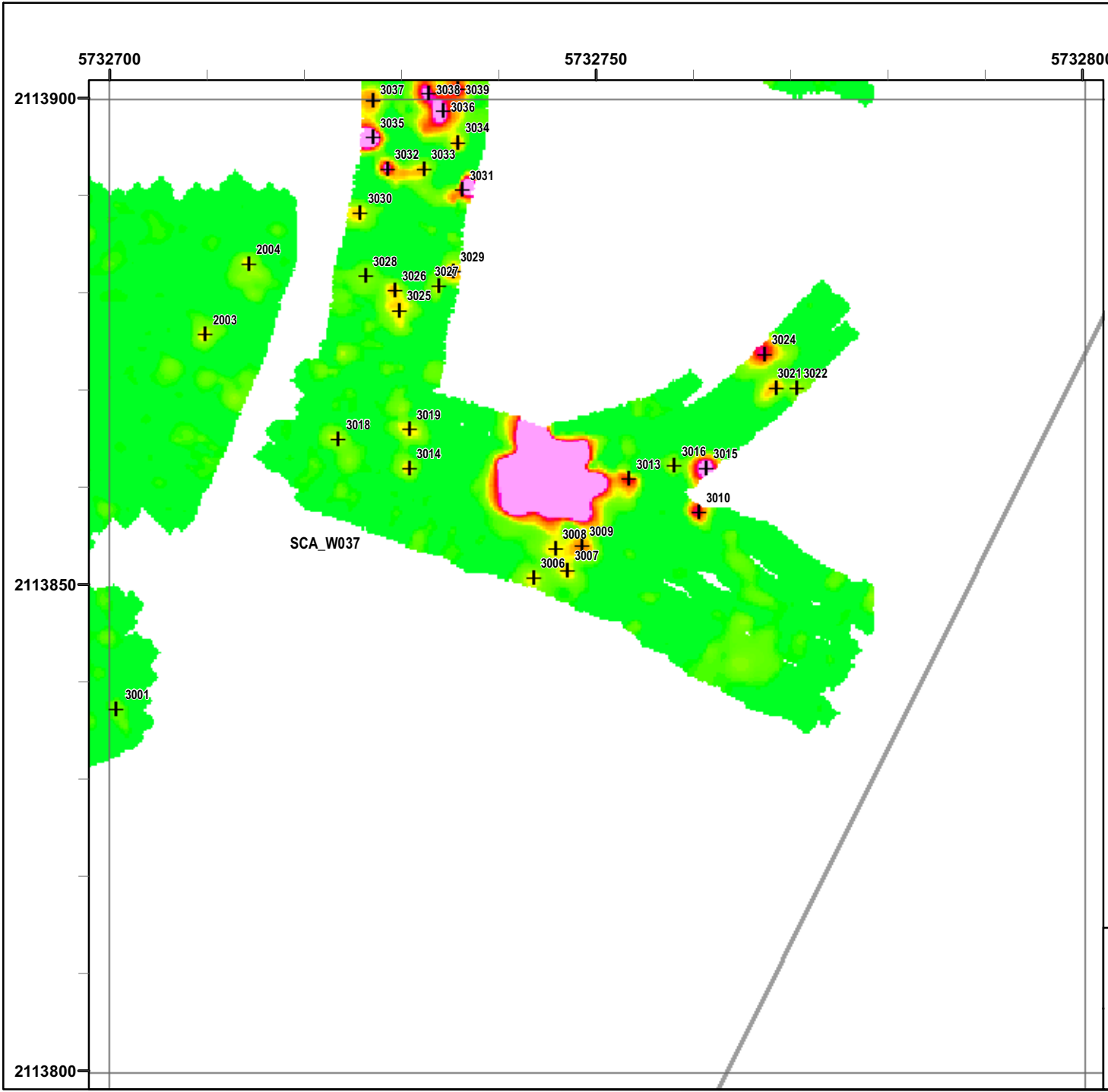

Legend

Grid B1B813

- 6012 Target Location
 - Seaside MRA Boundary
 - Roadway Alignment
 - SCA Polygons (Investigation Areas)
 - Utility Corridor
 - MRS Boundary
- Response (Stack)**
mV
- | | | | | | | | | | | | |
|-----|-----|-----|-----|-----|-----|-----|------|------|------|------|------|
| 0.5 | 2.1 | 3.6 | 5.1 | 6.7 | 8.2 | 9.7 | 11.3 | 13.3 | 15.4 | 17.4 | 19.5 |
|-----|-----|-----|-----|-----|-----|-----|------|------|------|------|------|

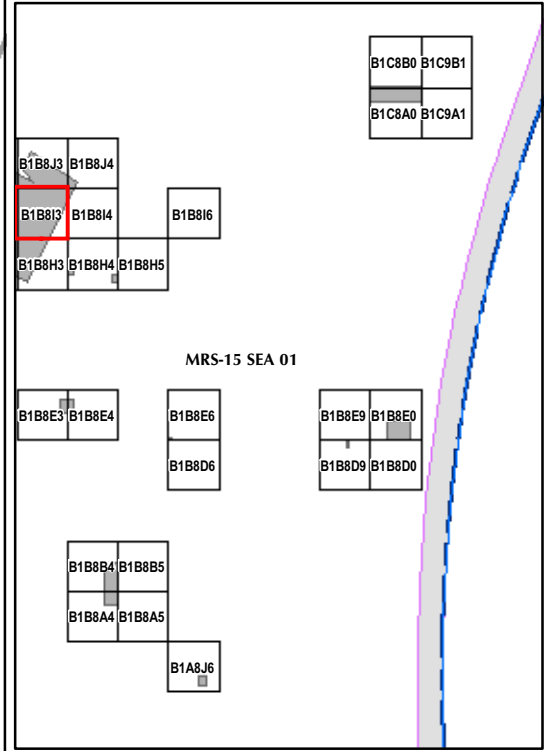

State Plane California IV, NAD 1983 (U.S. Survey Foot)



EM61 QC-2 Results
Outside the Roadway Alignment
and Utility Corridor

FORA ESCA RP
Monterey County, California

Map E2-89

T:\Projects\Seaside\AAR_Outside_Rdwy_UTILITY\Corridor\Appendix_EM61\QC2_Results_Mapbooks\2010_07_26_SEA_EM61_QC2Results_MapBook03.mxd - 1/13/2011 @ 2:20:14 PM

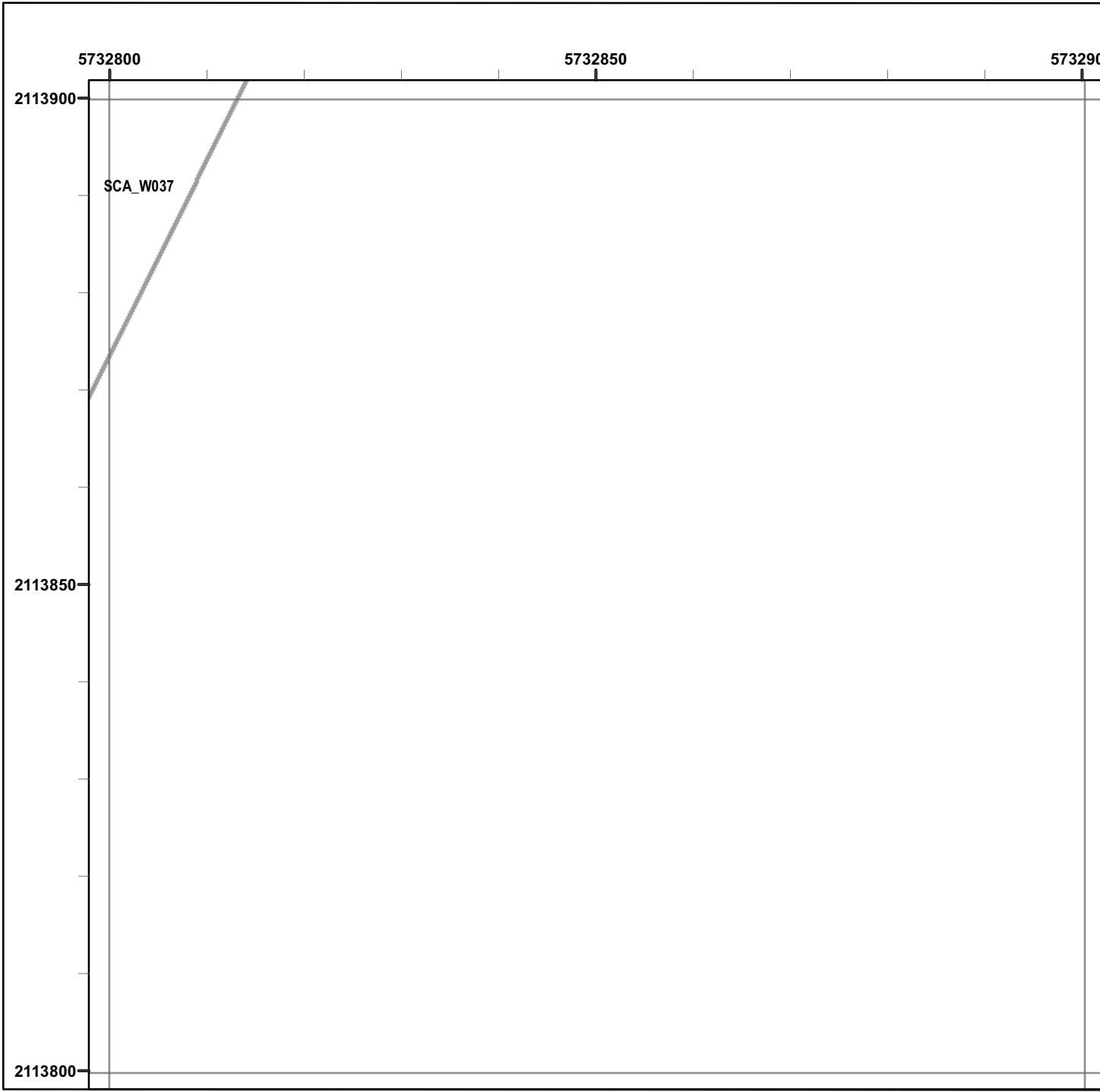

Legend

Grid B1B8I4

- 6012 Target Location
- Seaside MRA Boundary
- Roadway Alignment
- SCA Polygons (Investigation Areas)
- Utility Corridor
- MRS Boundary

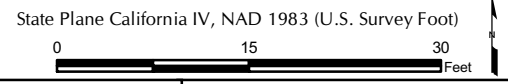
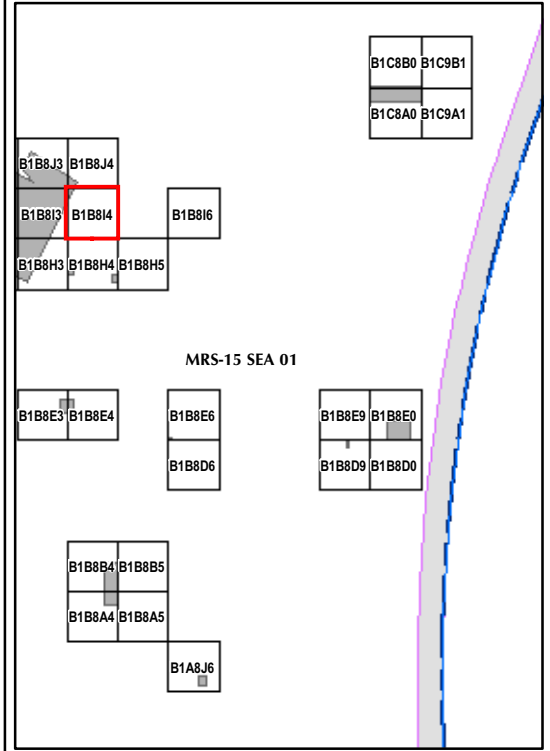
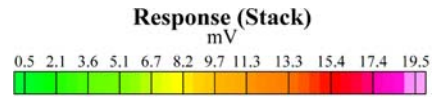

EM61 QC-2 Results
Outside the Roadway Alignment
and Utility Corridor

FORA ESCA RP
 Monterey County, California

Map E2-90

T:\Projects\Seaside\AAR_Outside_Rdwy_UTILITY\Corridor\Appendix_EM61\QC2_Results_Mapbooks\2010_07_26_SEA_EM61_QC2Results_MapBook03.mxd - 1/13/2011 @ 2:20:14 PM

5733000 5733050 5733100

2113900







2113850

2113800

SCA_W023

Legend

Grid B1B816

-  6012 Target Location
-  Seaside MRA Boundary
-  Roadway Alignment
-  SCA Polygons (Investigation Areas)
-  Utility Corridor
-  MRS Boundary

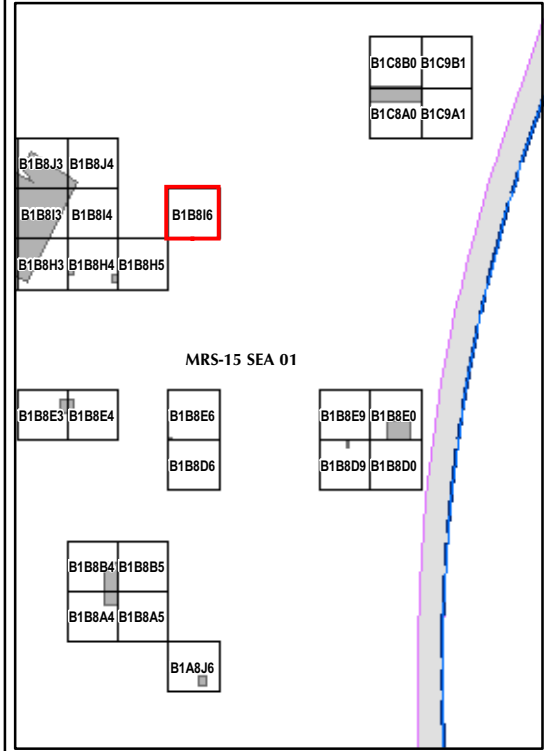
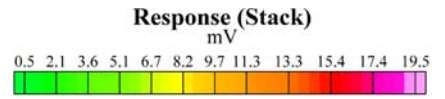

State Plane California IV, NAD 1983 (U.S. Survey Foot)

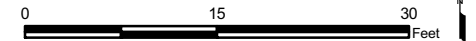

EM61 QC-2 Results
Outside the Roadway Alignment
and Utility Corridor

FORA ESCA RP
Monterey County, California

Map E2-91

T:\Projects\Seaside\AAR_Outside_Rdwy_UtilityCorridor\Appendix_EM61\QC2_Results_MapBooks\2010_07_26_SEA_EM61_QC2Results_MapBook03.mxd - 1/13/2011 @ 2:20:14 PM

5732700 5732750 5732800

2114000

2113950

2113900

Legend

Grid B1B8J3

- 6012 Target Location
- Seaside MRA Boundary
- Roadway Alignment
- SCA Polygons (Investigation Areas)
- Utility Corridor
- MRS Boundary

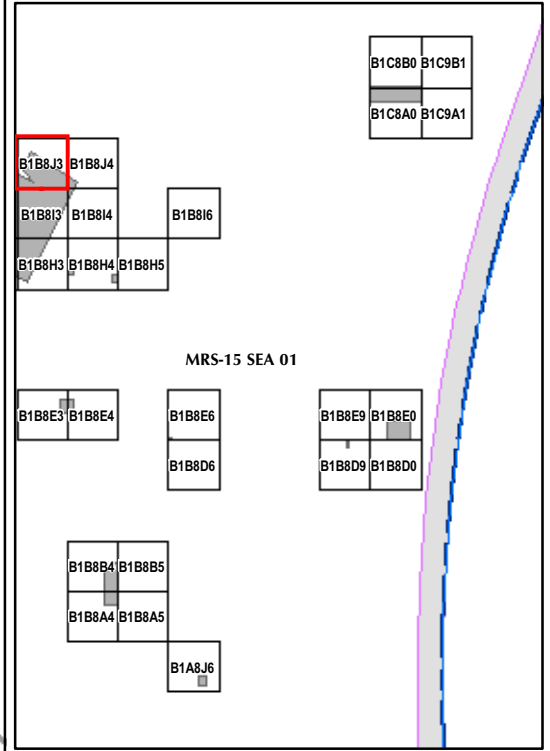
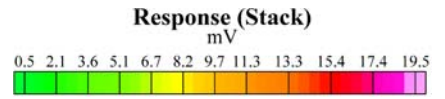

SCA_W037

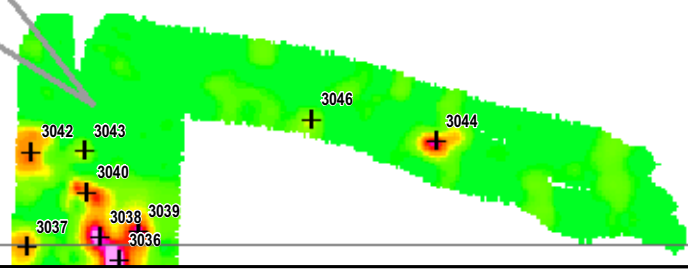

State Plane California IV, NAD 1983 (U.S. Survey Foot)

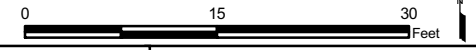

EM61 QC-2 Results
Outside the Roadway Alignment
and Utility Corridor

FORA ESCA RP
Monterey County, California

Map E2-92

T:\Projects\Seaside\AAR_Outside_Rdwy_UTILITY\Corridor\Appendix_EM61\QC2_Results_MapBooks\2010_07_26_SEA_EM61_QC2Results_MapBook03.mxd - 1/13/2011 @ 2:20:14 PM

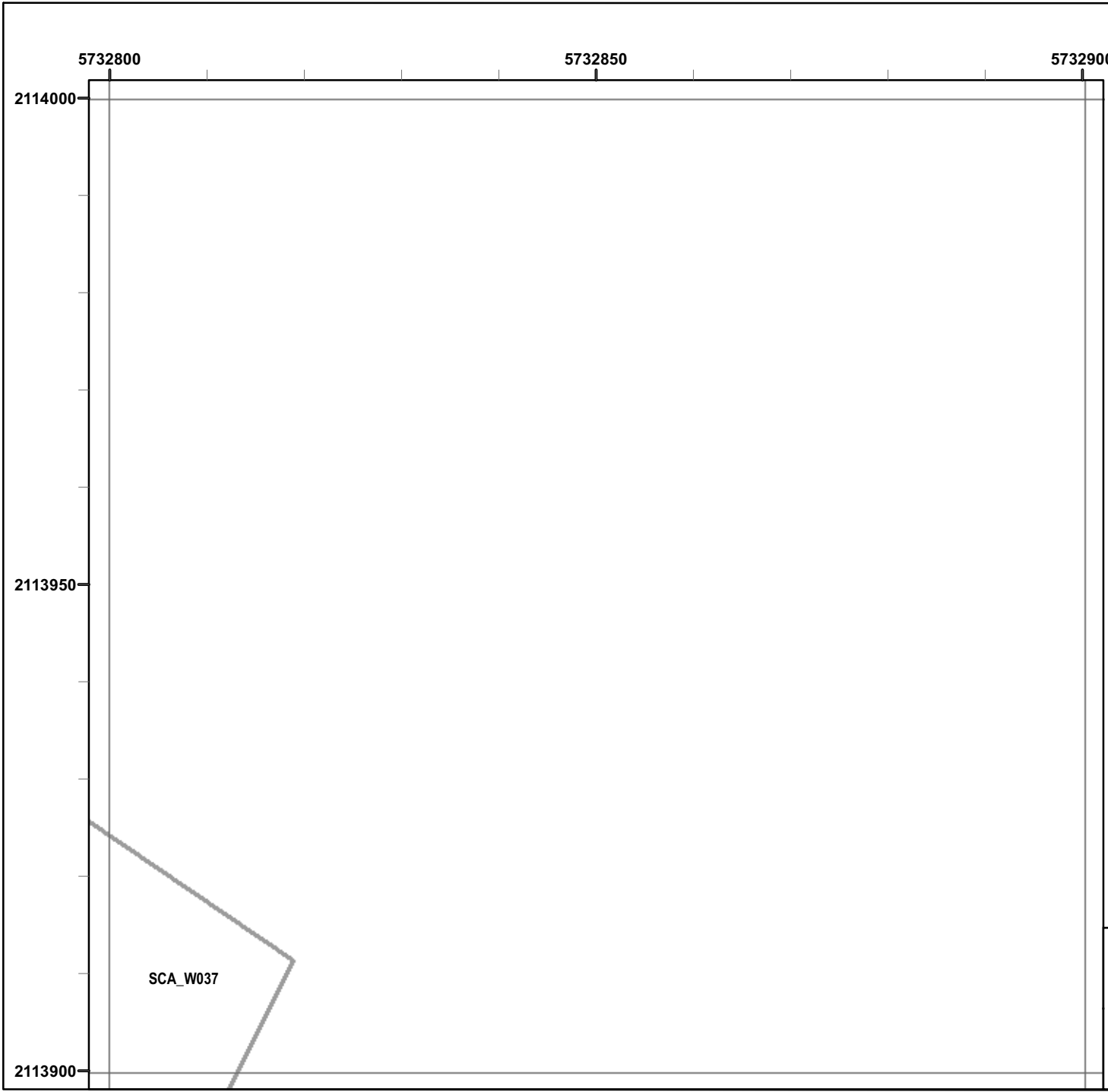

Legend

Grid B1B8J4

- 6012 Target Location
- Seaside MRA Boundary
- Roadway Alignment
- SCA Polygons (Investigation Areas)
- Utility Corridor
- MRS Boundary

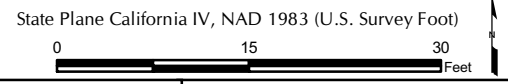
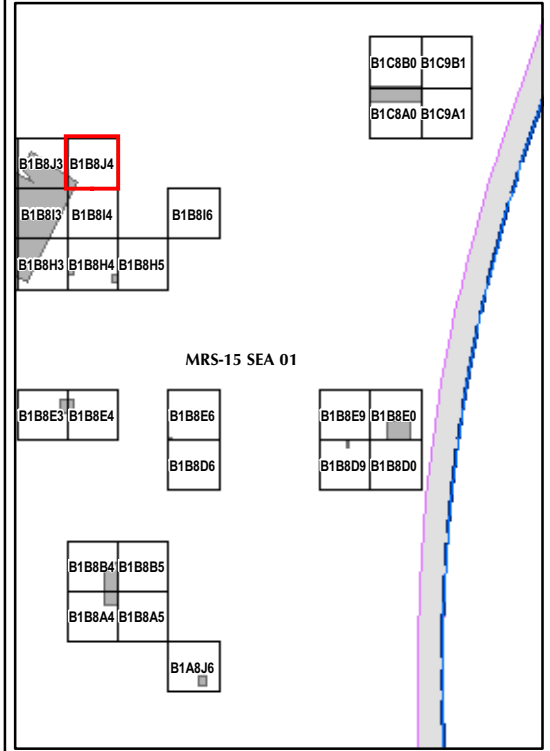
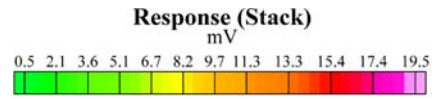

EM61 QC-2 Results
Outside the Roadway Alignment
and Utility Corridor

FORA ESCA RP
 Monterey County, California

Map E2-93

T:\Projects\Seaside\AAR_Outside_Rdwy_UTILITY\Corridor\Appendix_EM61\QC2_Results_MapBooks\2010_07_26_SEA_EM61_QC2Results_MapBook03.mxd - 1/13/2011 @ 2:20:14 PM

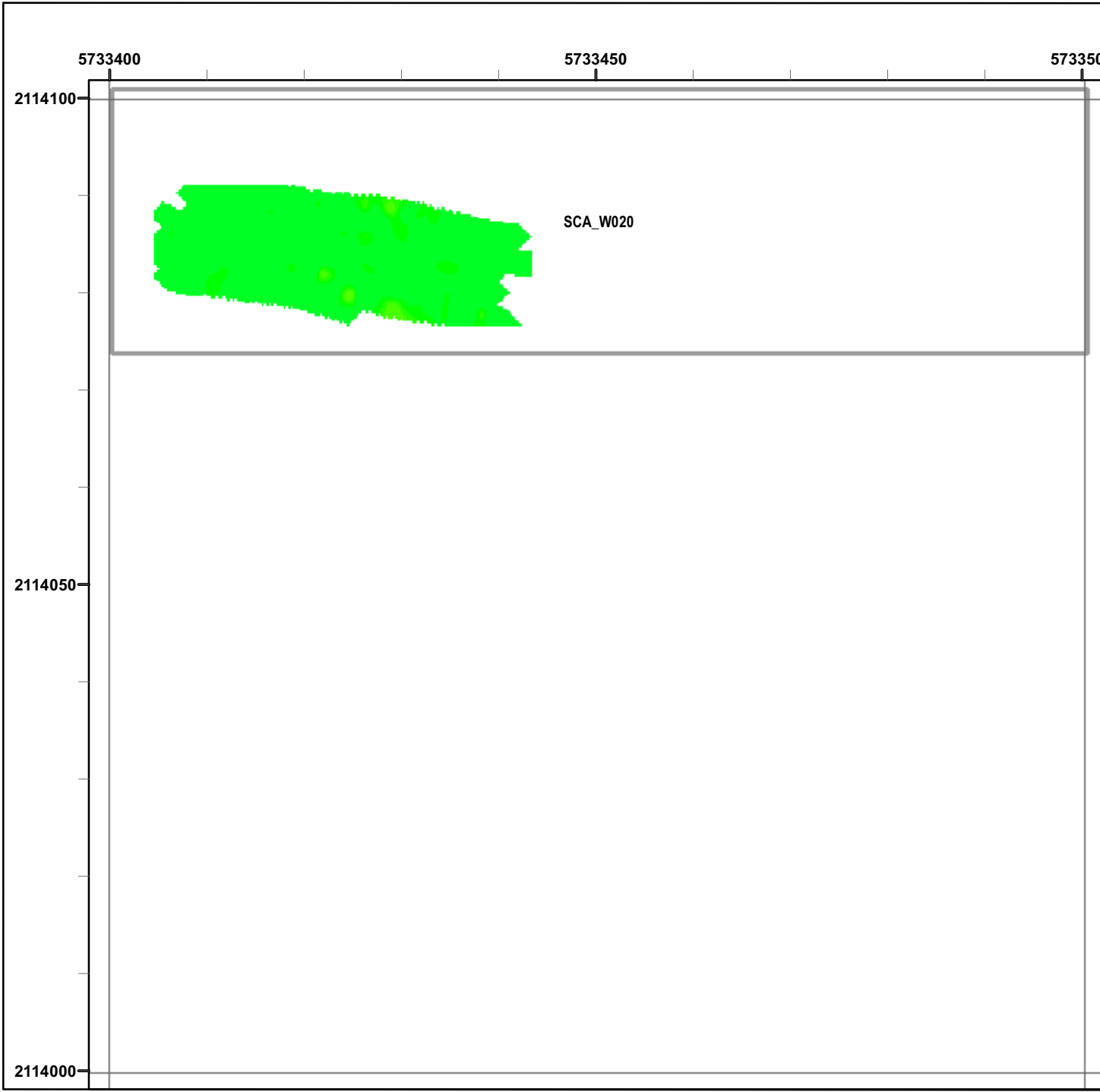

Legend

Grid B1C8A0

- 6012 Target Location
- Seaside MRA Boundary
- Roadway Alignment
- SCA Polygons (Investigation Areas)
- Utility Corridor
- MRS Boundary

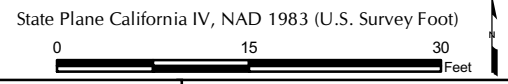
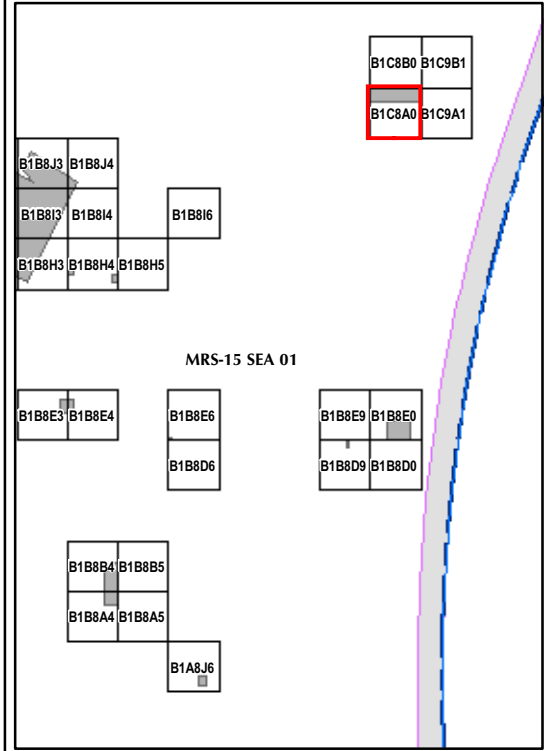
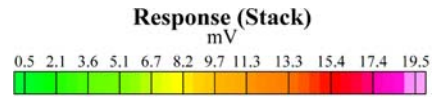

EM61 QC-2 Results
Outside the Roadway Alignment
and Utility Corridor

FORA ESCA RP
Monterey County, California

Map E2-94

T:\Projects\Seaside\AAR_Outside_Rdwy_UTILITY\Corridor\Appendix_EM61\QC2_Results_Mapbooks\2010_07_26_SEA_EM61_QC2Results_MapBook03.mxd - 1/13/2011 @ 2:20:14 PM

5733400 5733450 5733500

2114200







2114150

2114100

SCA_W020

Legend

Grid B1C8B0

-  6012 Target Location
-  Seaside MRA Boundary
-  Roadway Alignment
-  SCA Polygons (Investigation Areas)
-  Utility Corridor
-  MRS Boundary

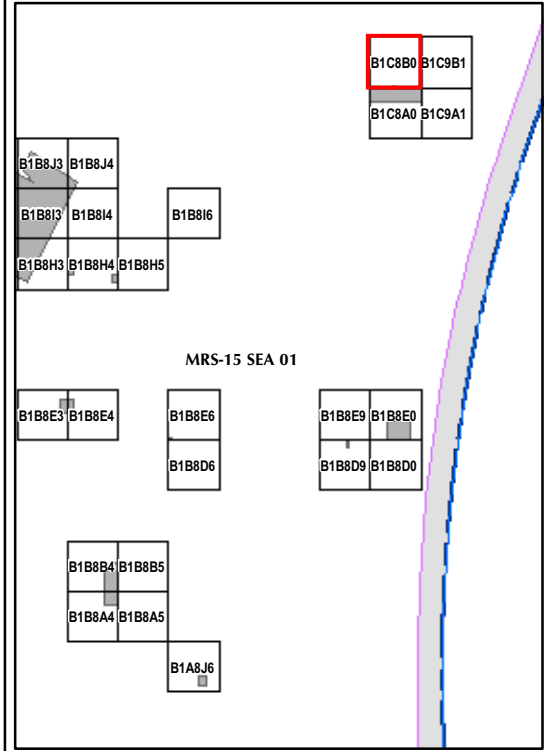
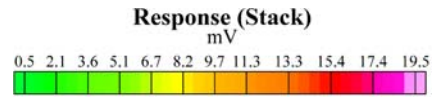

State Plane California IV, NAD 1983 (U.S. Survey Foot)

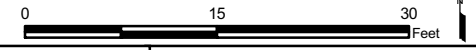

EM61 QC-2 Results
Outside the Roadway Alignment
and Utility Corridor

FORA ESCA RP
Monterey County, California

Map E2-95

T:\Projects\Seaside\AAR_Outside_Rdwy_UTILITY\Corridor\Appendix_EM61\QC2_Results_Mapbooks\2010_07_26_SEA_EM61_QC2Results_MapBook03.mxd - 1/13/2011 @ 2:20:14 PM

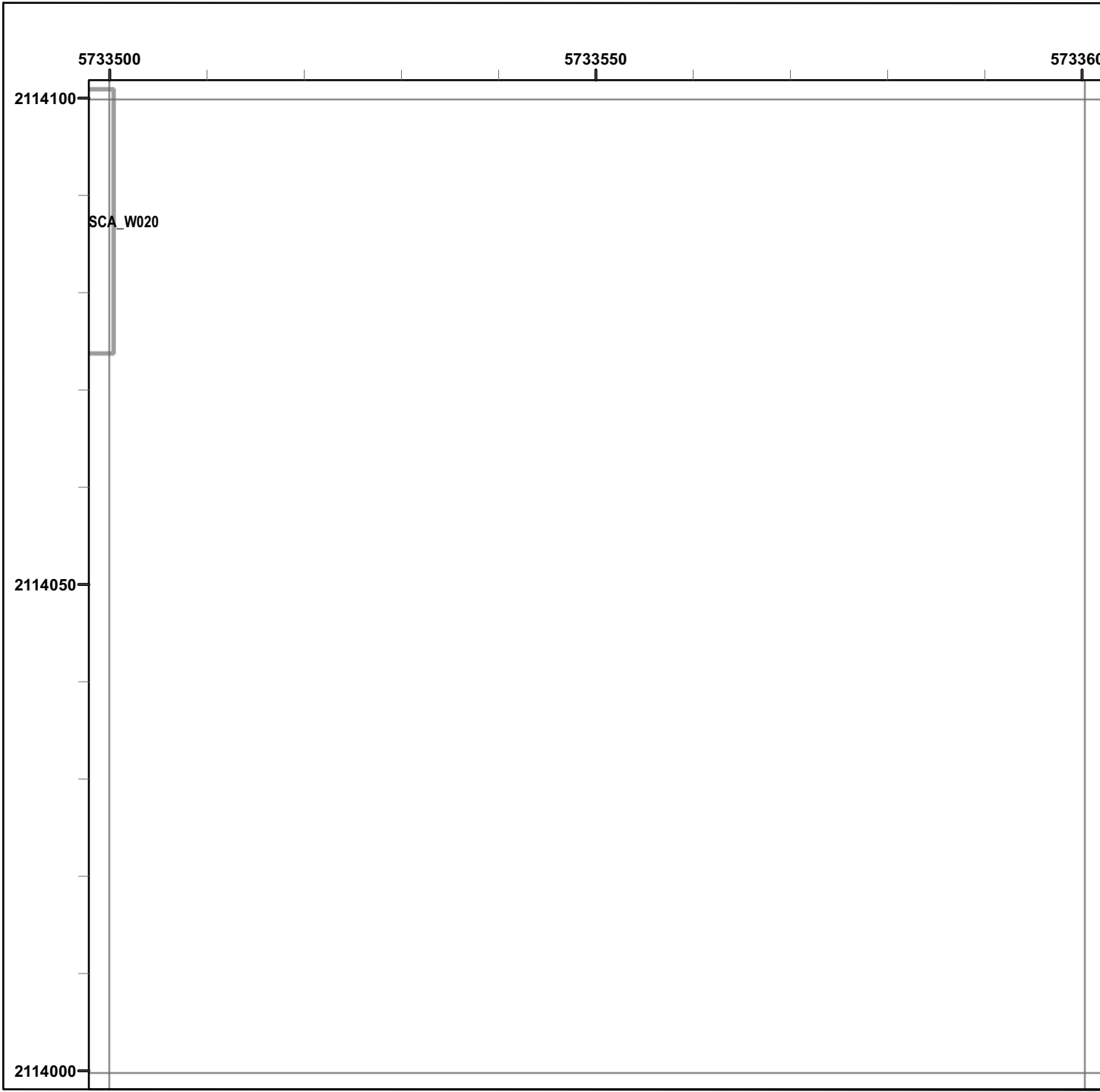

Legend

Grid B1C9A1

- 6012 Target Location
- Seaside MRA Boundary
- Roadway Alignment
- SCA Polygons (Investigation Areas)
- Utility Corridor
- MRS Boundary

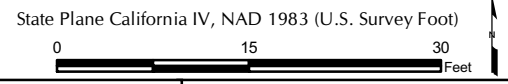
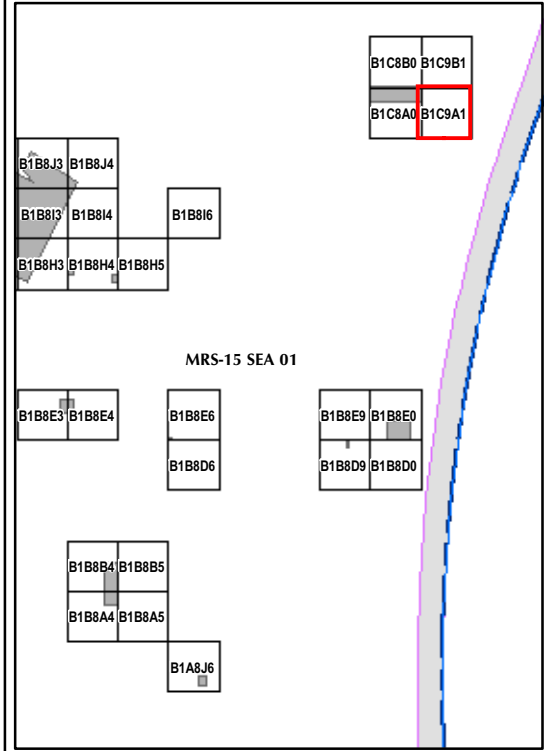
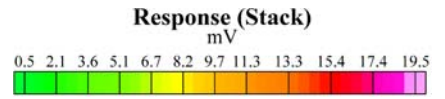

EM61 QC-2 Results
Outside the Roadway Alignment
and Utility Corridor

FORA ESCA RP
 Monterey County, California

Map E2-96

T:\Projects\Seaside\AAR_Outside_Rdwy_UTILITY\Corridor\Appendix_EM61\QC2_Results_Mapbooks\2010_07_26_SEA_EM61_QC2Results_MapBook03.mxd - 1/13/2011 @ 2:20:14 PM

5733500 5733550 5733600







2114200

2114150

2114100 SCA_W020

Legend

Grid B1C9B1

-  6012 Target Location
-  Seaside MRA Boundary
-  Roadway Alignment
-  SCA Polygons (Investigation Areas)
-  Utility Corridor
-  MRS Boundary

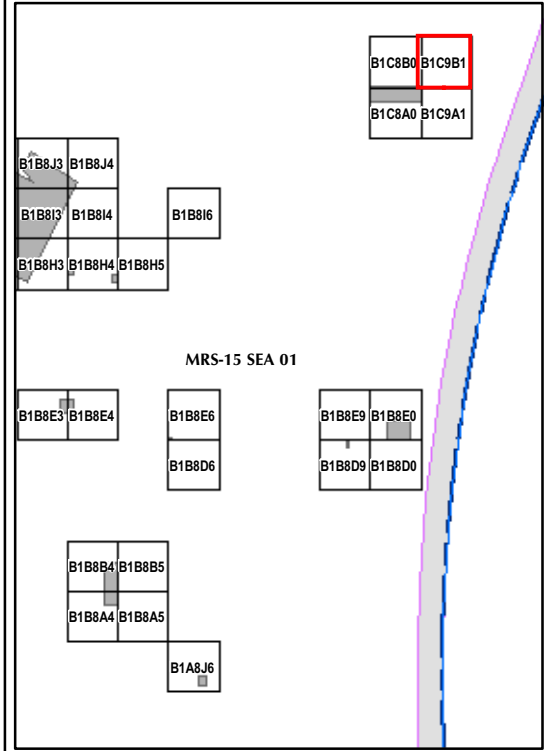
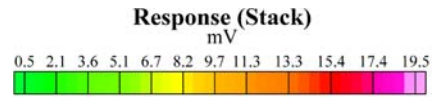

State Plane California IV, NAD 1983 (U.S. Survey Foot)

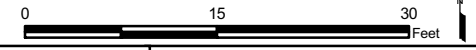

EM61 QC-2 Results Outside the Roadway Alignment and Utility Corridor

FORA ESCA RP
Monterey County, California

Map E2-97

T:\Projects\Seaside\AAR_Outside_Rdwy_UTILITY\CORRIDOR\Appendix_EM61\QC2_Results\Mapbooks\2010_07_26_SEA_EIM61_OC2Results_MapBook04.mxd - 1/13/2011 @ 2:20:14 PM

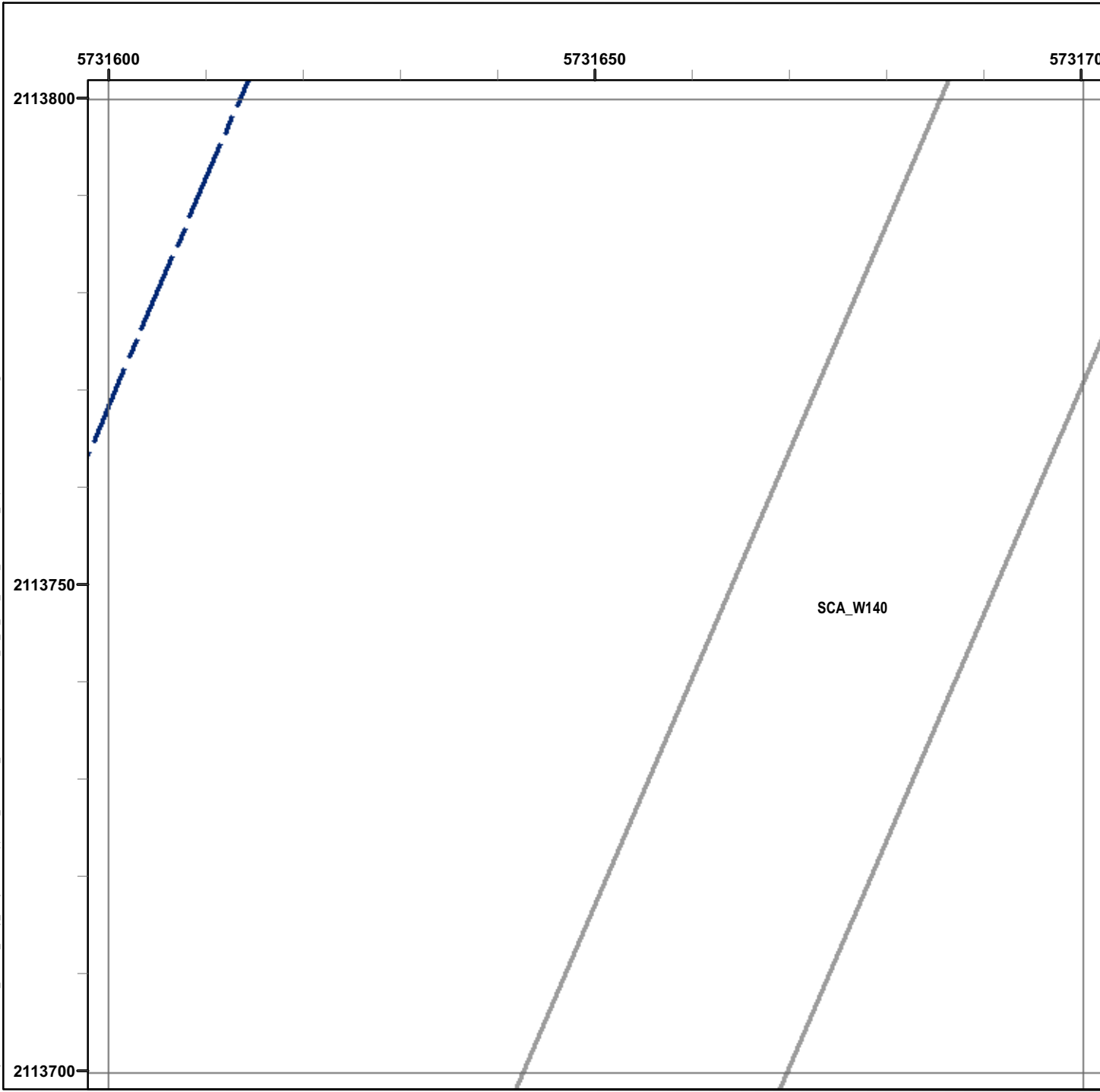

Legend

Grid B1B7H2

- 6012 Target Location
- Seaside MRA Boundary
- Roadway Alignment
- SCA Polygons (Investigation Areas)
- Utility Corridor
- MRS Boundary

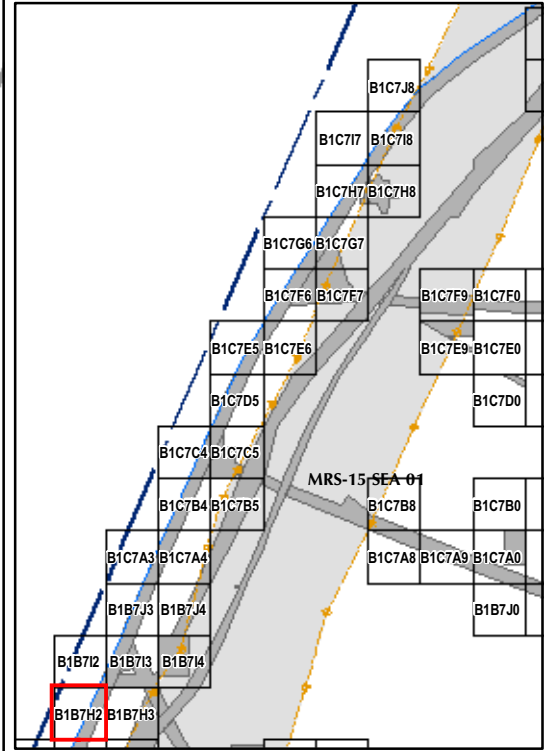

State Plane California IV, NAD 1983 (U.S. Survey Foot)



EM61 QC-2 Results
Outside the Roadway Alignment
and Utility Corridor

FORA ESCA RP
Monterey County, California

Map E2-98

T:\Projects\Seaside\AAR_Outside_Rdwy_UTILITY\CORRIDOR\Appendix_EM61QC2_Results\Mapbooks\2010_07_26_SEA_EIM61_OC2Results_MapBook04.mxd - 1/13/2011 @ 2:20:14 PM

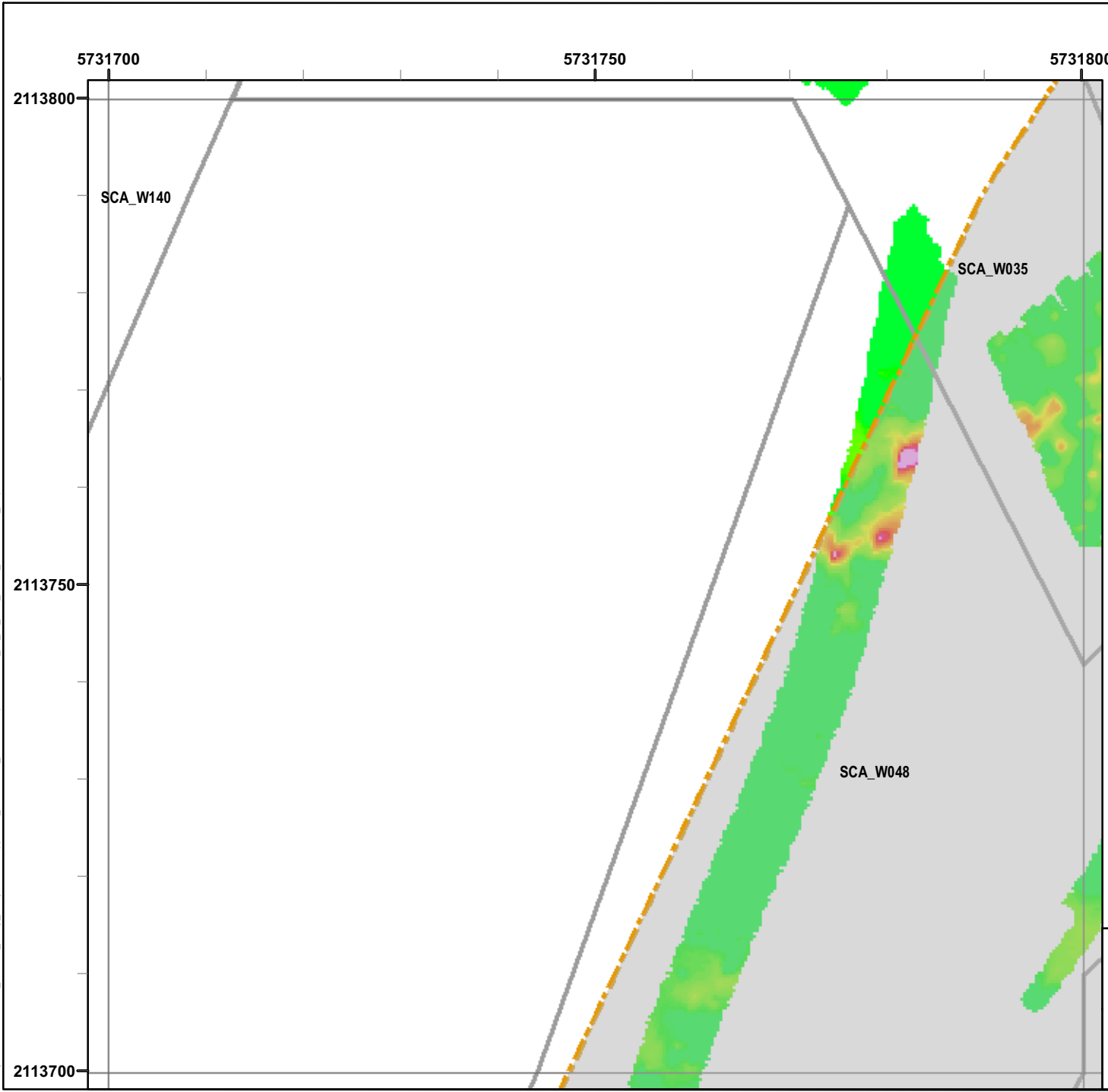

Legend

Grid B1B7H3

- 6012 Target Location
- Seaside MRA Boundary
- Roadway Alignment
- SCA Polygons (Investigation Areas)
- Utility Corridor
- MRS Boundary

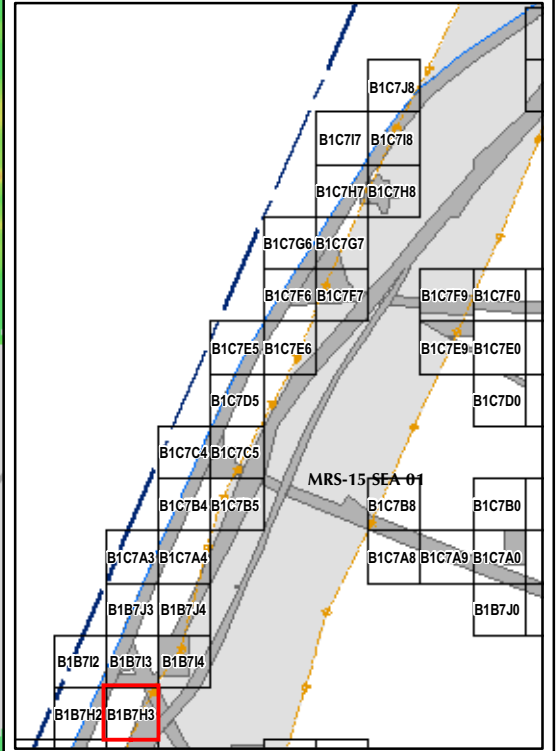

State Plane California IV, NAD 1983 (U.S. Survey Foot)

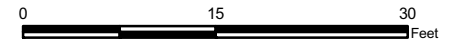

EM61 QC-2 Results
Outside the Roadway Alignment
and Utility Corridor

FORA ESCA RP
 Monterey County, California

Map E2-99

T:\Projects\Seaside\AAR_Outside_Rdwy_UTILITY\Condition\Appendix_EM61\QC2_Results\Mapbooks\2010_07_26_SEA_EIM61_OC2Results_MapBook04.mxd - 1/13/2011 @ 2:20:14 PM

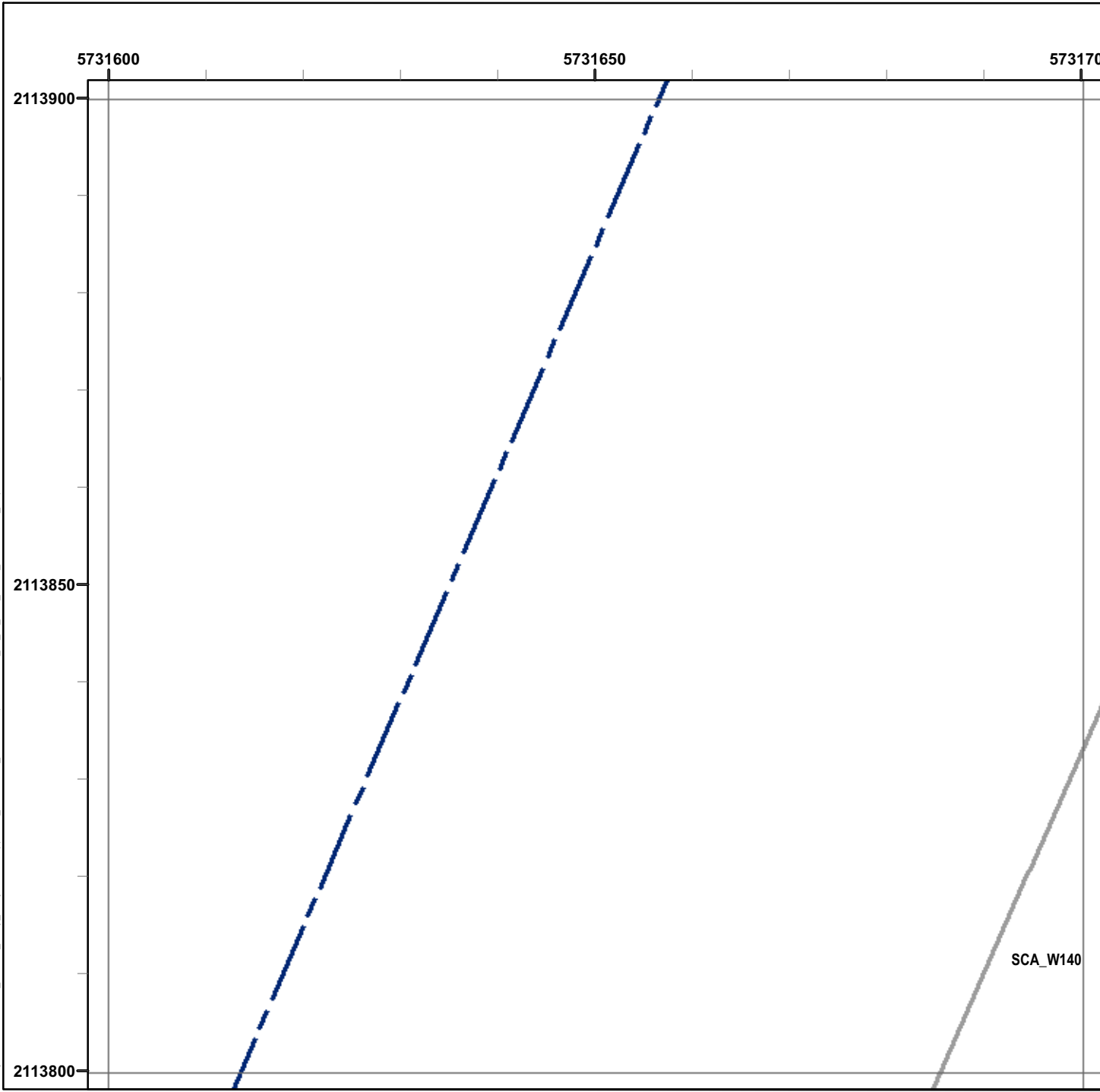

Legend

Grid B1B712

- 6012 Target Location
- Seaside MRA Boundary
- Roadway Alignment
- SCA Polygons (Investigation Areas)
- Utility Corridor
- MRS Boundary

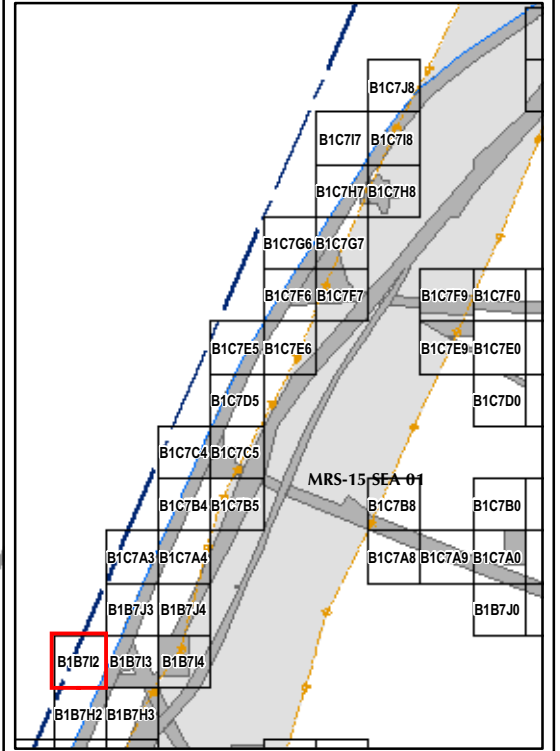

State Plane California IV, NAD 1983 (U.S. Survey Foot)

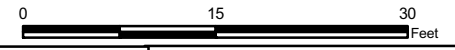

EM61 QC-2 Results
Outside the Roadway Alignment
and Utility Corridor

FORA ESCA RP
Monterey County, California

Map E2-100

SCA_W140

T:\Projects\Seaside\AAR_Outside_Rdwy_UTILITY\Corridor\Appendix_EM61\QC2_Results\Mapbooks\2010_07_26_SEA_EIM61_QC2Results_MapBook04.mxd - 1/13/2011 @ 2:20:14 PM

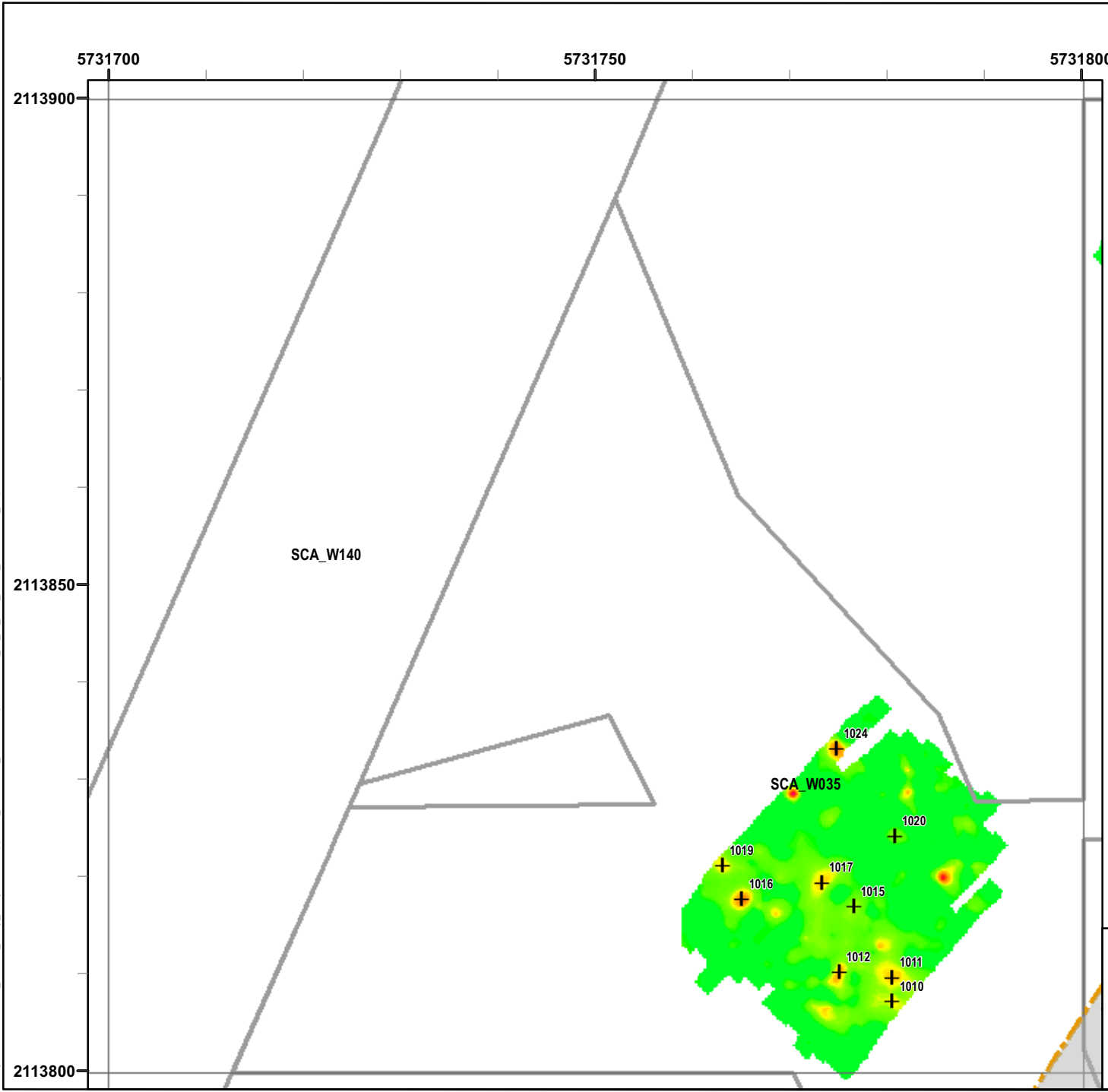

Legend

Grid B1B7I3

- 6012 Target Location
- Seaside MRA Boundary
- Roadway Alignment
- SCA Polygons (Investigation Areas)
- Utility Corridor
- MRS Boundary

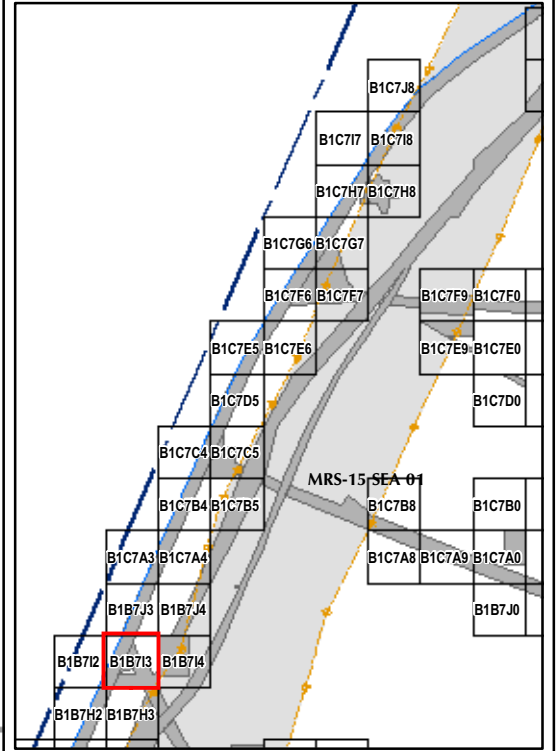

State Plane California IV, NAD 1983 (U.S. Survey Foot)

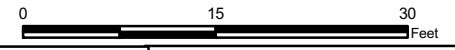

EM61 QC-2 Results
Outside the Roadway Alignment
and Utility Corridor

FORA ESCA RP
Monterey County, California

Map E2-101

T:\Projects\Seaside\AAR_Outside_Rdwy_UTILITY\Corridor\Appendix_EM61\QC2_Results\Mapbooks\2010_07_26_SEA_EIM61_OC2Results_MapBook04.mxd - 1/13/2011 @ 2:20:14 PM

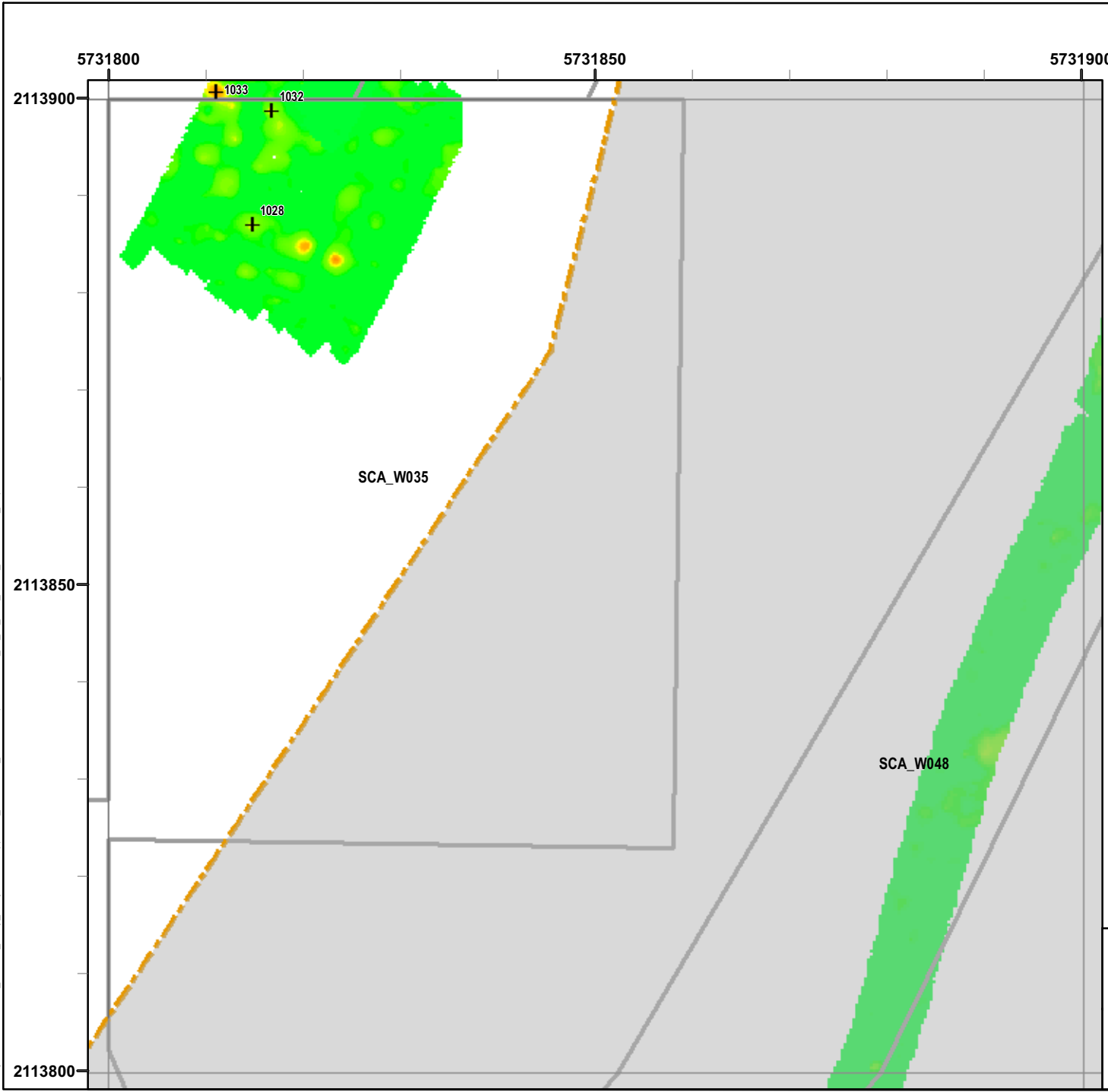

Legend

Grid B1B714

- 6012 Target Location
- Seaside MRA Boundary
- Roadway Alignment
- SCA Polygons (Investigation Areas)
- Utility Corridor
- MRS Boundary

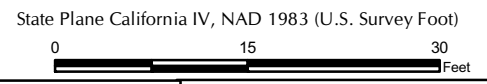
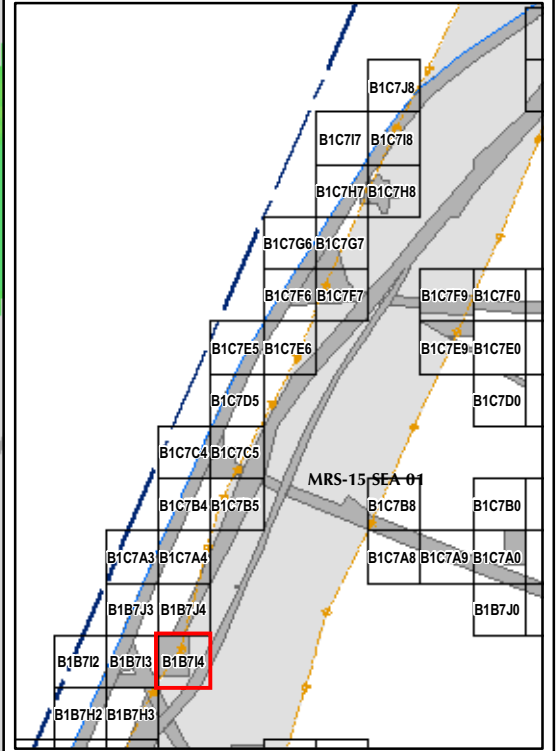

EM61 QC-2 Results
Outside the Roadway Alignment
and Utility Corridor

FORA ESCA RP
Monterey County, California

Map E2-102

T:\Projects\Seaside\AAR_Outside_Rdwy_UTILITY\Corridor\Appendix_EM61\QC2_Results\Mapbooks\2010_07_26_SEA_EIM61_OC2Results_MapBook04.mxd - 1/13/2011 @ 2:20:14 PM

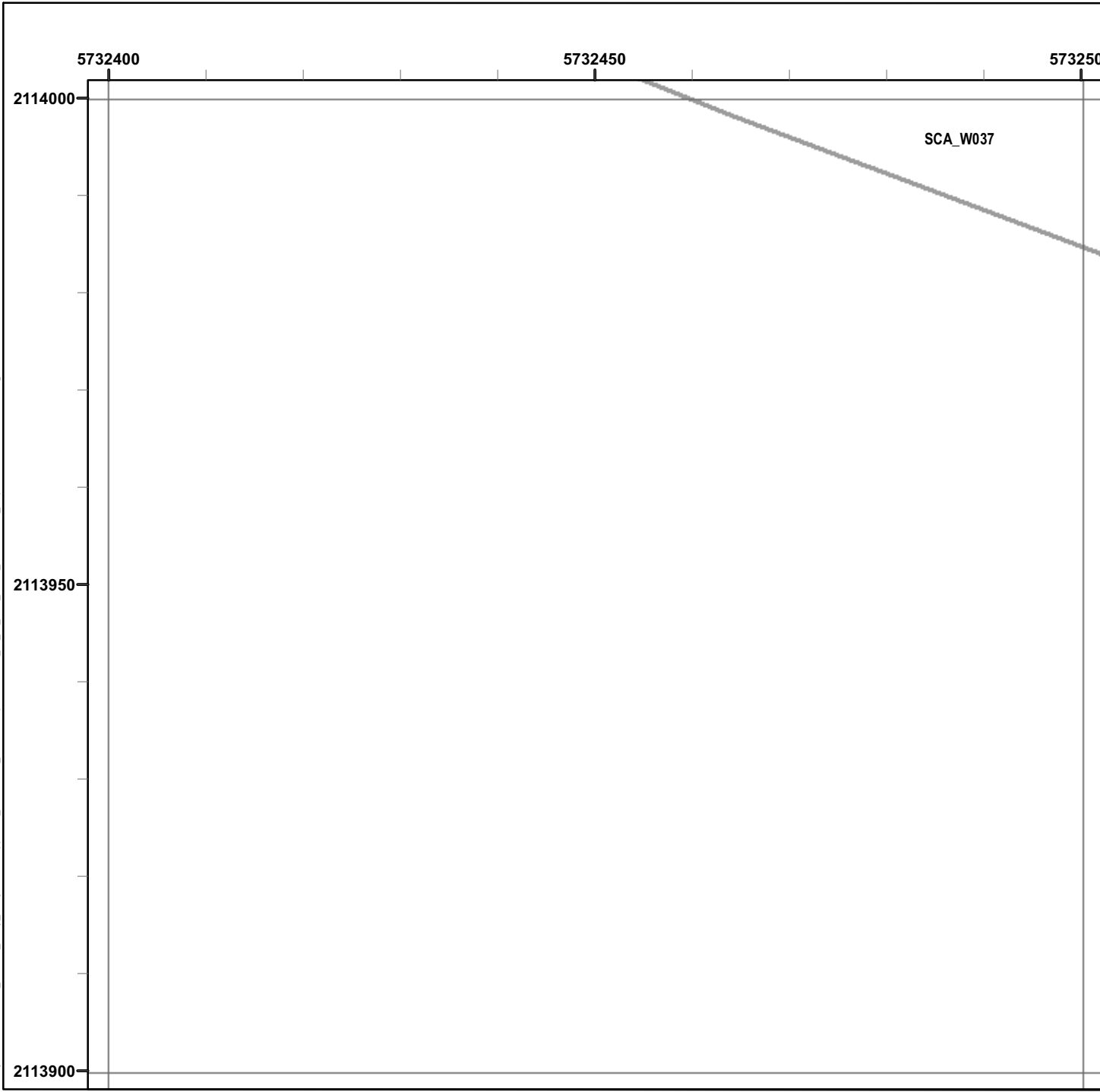

Legend

Grid B1B7J0

- 6012 Target Location
- Seaside MRA Boundary
- Roadway Alignment
- SCA Polygons (Investigation Areas)
- Utility Corridor
- MRS Boundary

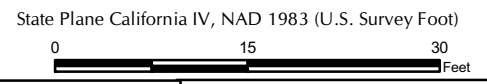
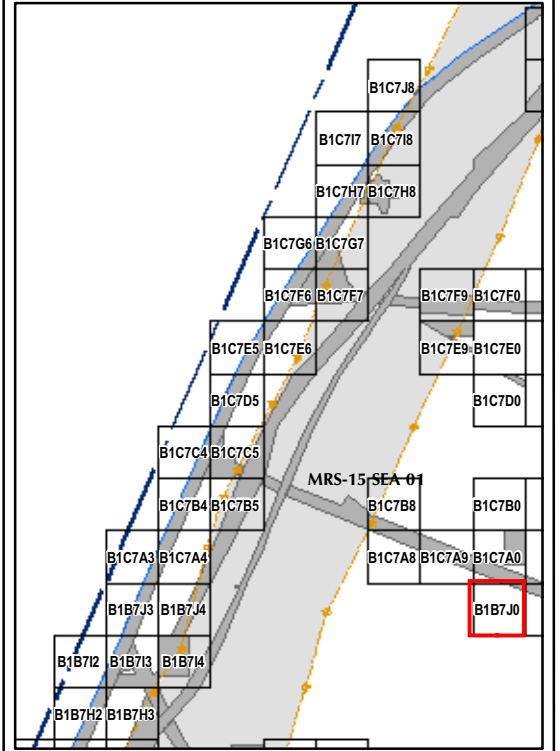

EM61 QC-2 Results
Outside the Roadway Alignment
and Utility Corridor

FORA ESCA RP
 Monterey County, California

Map E2-103

T:\Projects\Seaside\AAR_Outside_Rdwy_UTILITY\CORRIDOR\Appendix_EM61\QC2_Results\Mapbooks\2010_07_26_SEA_EIM61_OC2Results_MapBook04.mxd - 1/13/2011 @ 2:20:14 PM

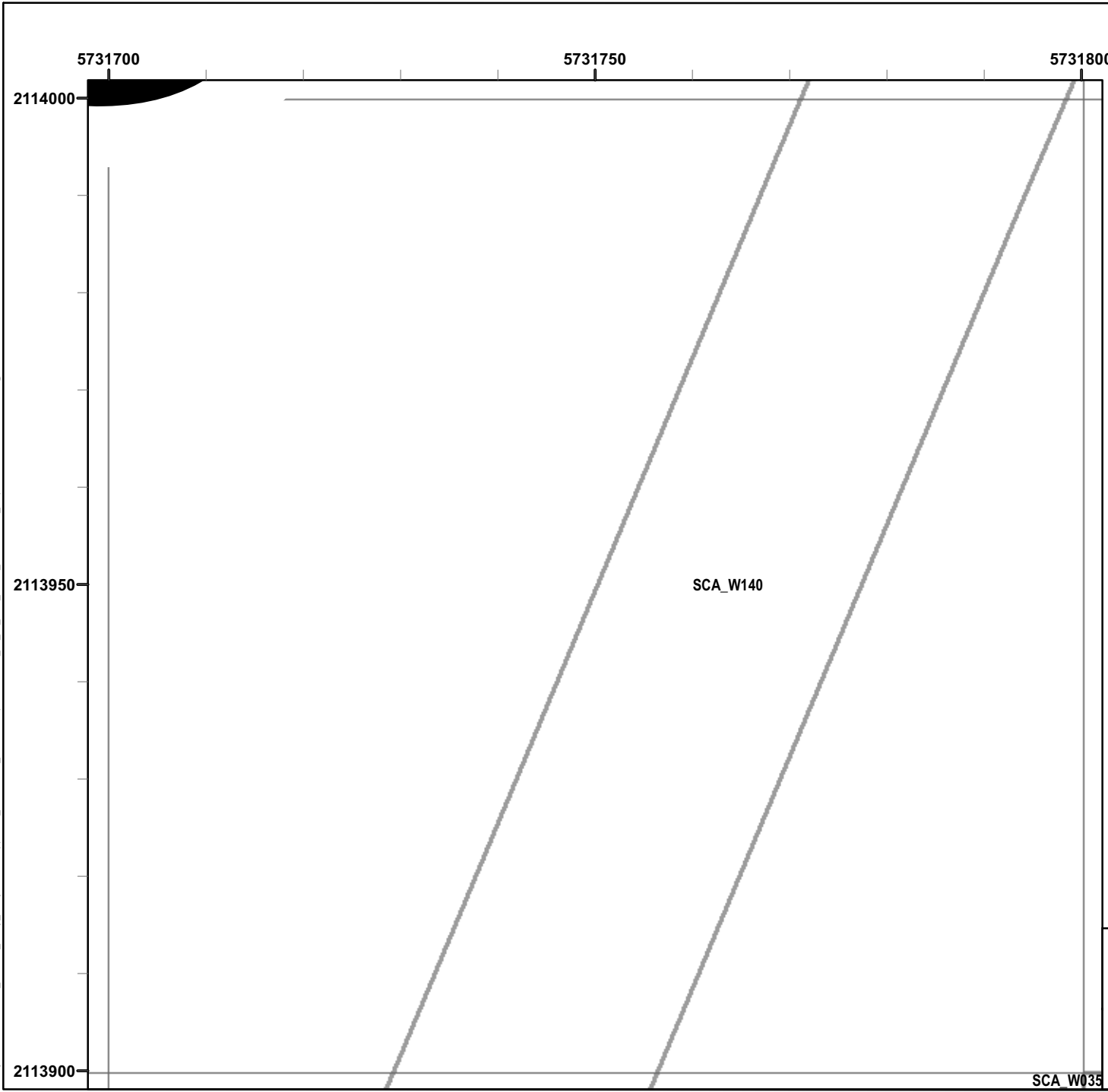

Legend

Grid B1B7J3

- 6012 Target Location
- Seaside MRA Boundary
- Roadway Alignment
- SCA Polygons (Investigation Areas)
- Utility Corridor
- MRS Boundary

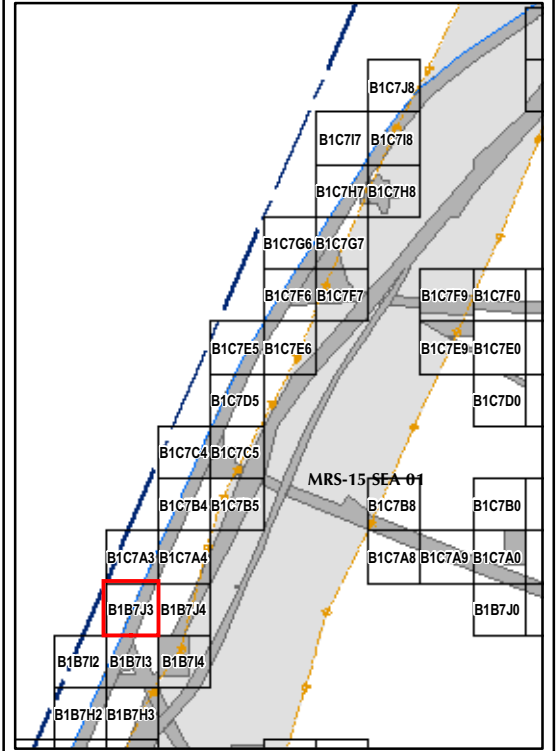

State Plane California IV, NAD 1983 (U.S. Survey Foot)

0 15 30 Feet



EM61 QC-2 Results
Outside the Roadway Alignment
and Utility Corridor

FORA ESCA RP
Monterey County, California

Map E2-104

SCA W035

T:\Projects\Seaside\AAR_Outside_Rdwy_UTILITY\Corridor\Appendix_EM61\QC2_Results\MapBooks\2010_07_26_SEA_EIM81_OC2Results_MapBook04.mxd - 1/13/2011 @ 2:20:14 PM

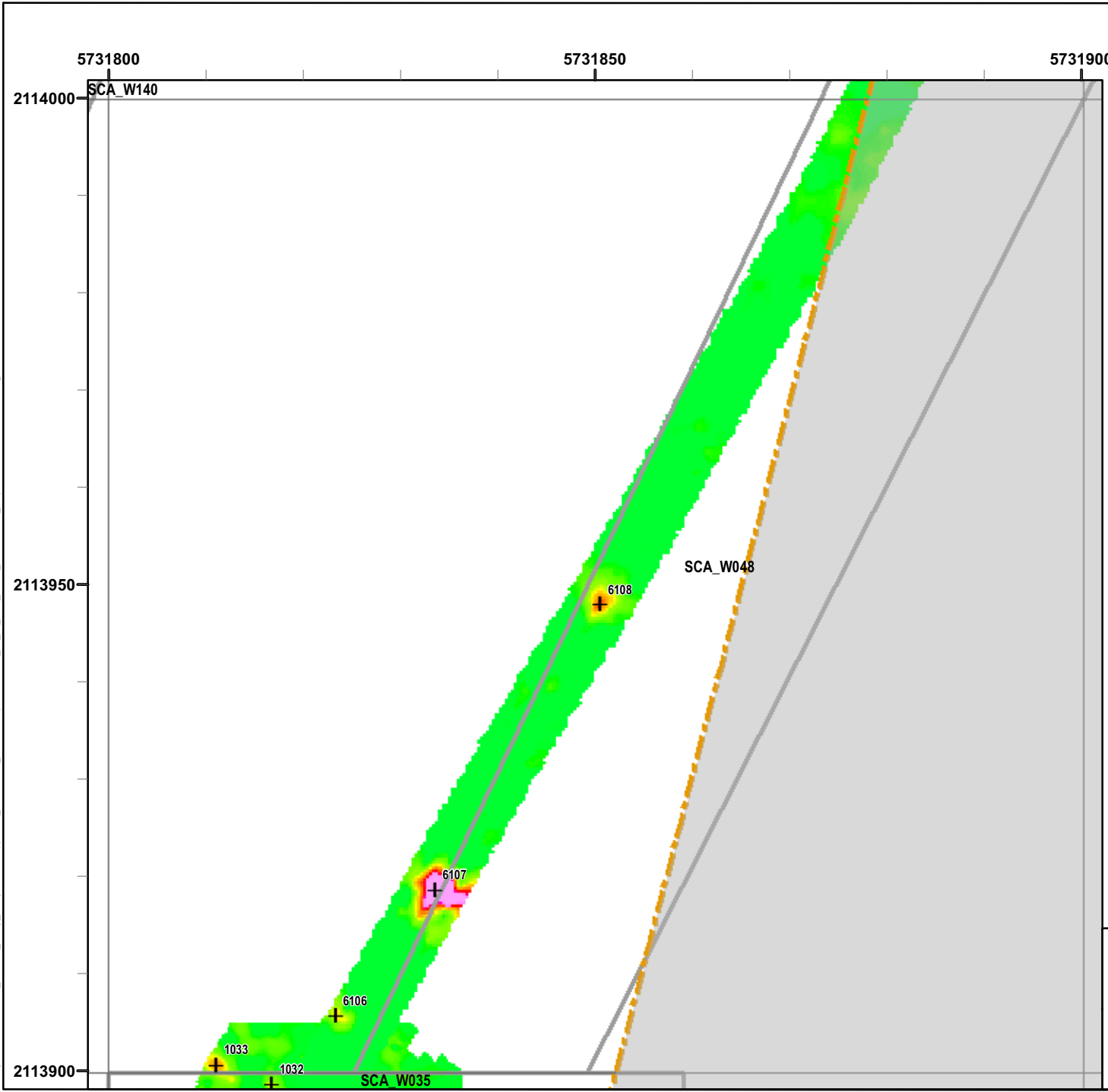

Legend

Grid B1B7J4

- Target Location
- Seaside MRA Boundary
- Roadway Alignment
- SCA Polygons (Investigation Areas)
- Utility Corridor
- MRS Boundary

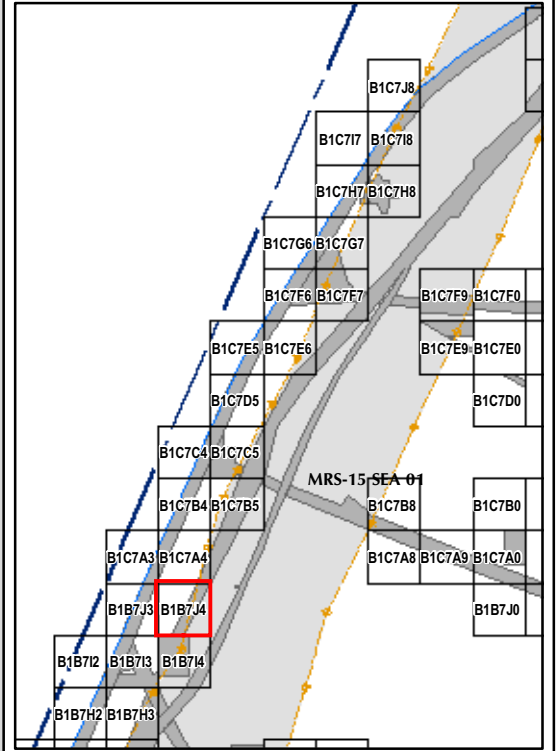

State Plane California IV, NAD 1983 (U.S. Survey Foot)

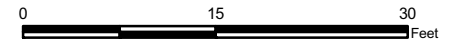

EM61 QC-2 Results
Outside the Roadway Alignment
and Utility Corridor

FORA ESCA RP
Monterey County, California

Map E2-105

T:\Projects\Seaside\AAR_Outside_Rdwy_UTILITY\Corridor\Appendix_EM61\QC2_Results\MapBooks\2010_07_26_SEA_EIM61_OC2Results_MapBook04.mxd - 1/13/2011 @ 2:20:14 PM

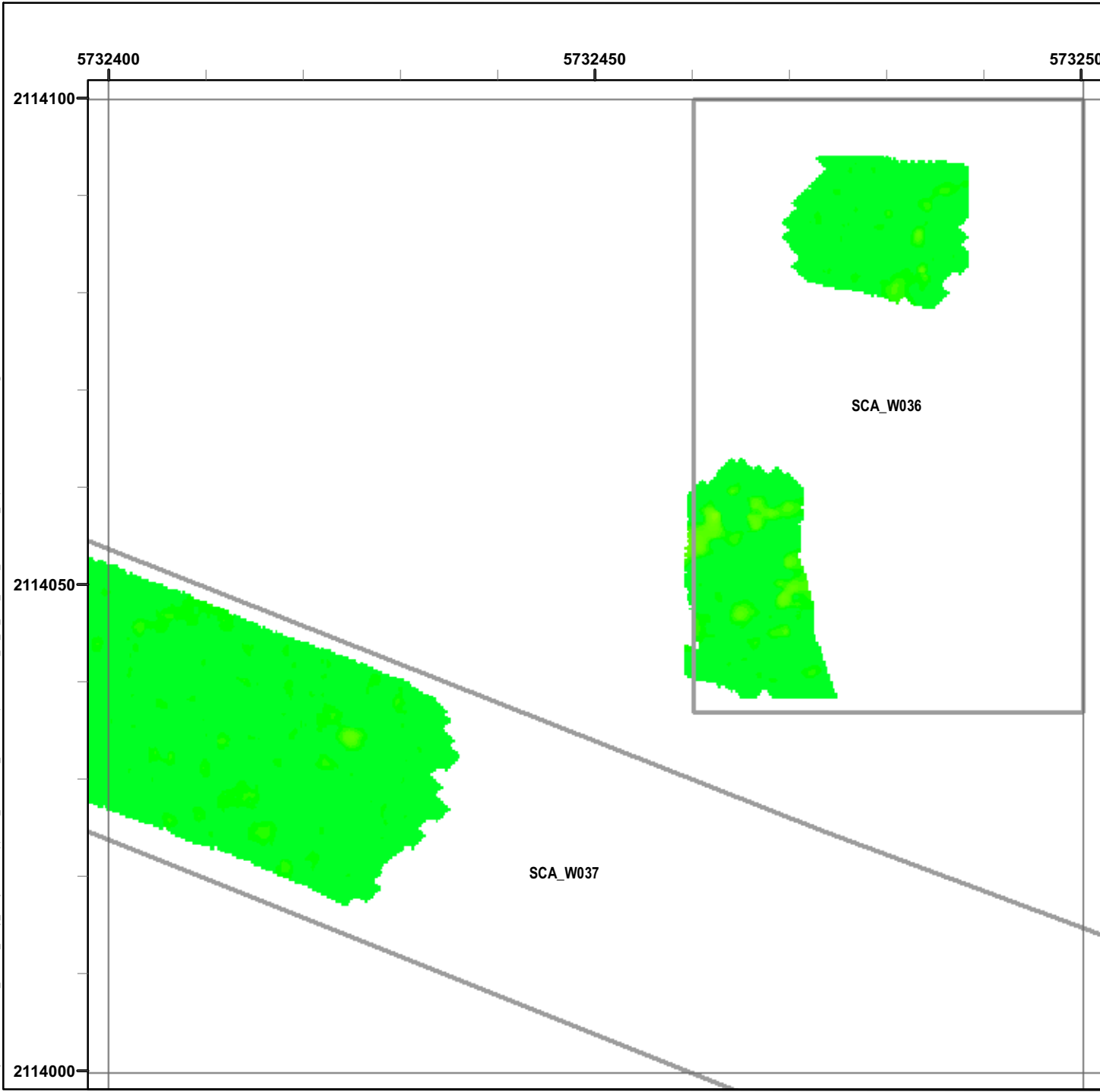

Legend

Grid B1C7A0

- 6012 Target Location
- Seaside MRA Boundary
- Roadway Alignment
- SCA Polygons (Investigation Areas)
- Utility Corridor
- MRS Boundary

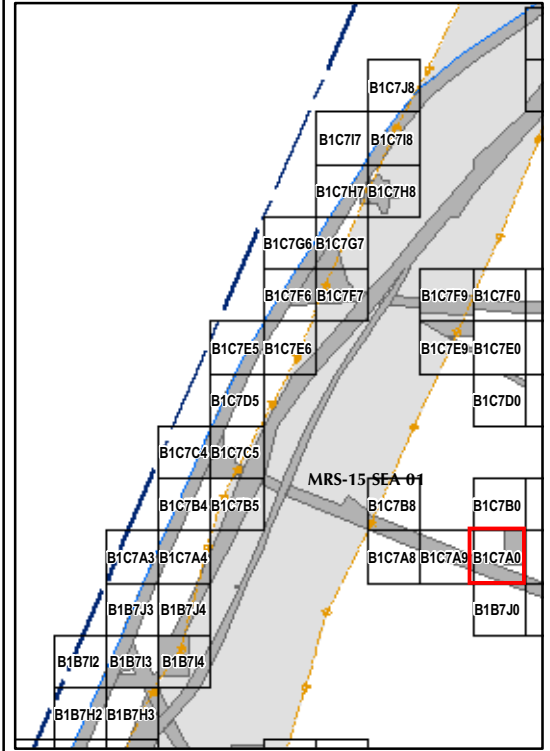

State Plane California IV, NAD 1983 (U.S. Survey Foot)

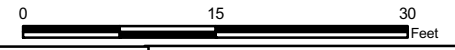

EM61 QC-2 Results
Outside the Roadway Alignment
and Utility Corridor

FORA ESCA RP
Monterey County, California

Map E2-106

T:\Projects\Seaside\AAR_Outside_Rdwy_UTILITY\Corridor\Appendix_EM61\QC2_Results\Mapbooks\2010_07_26_SEA_EIM61_OC2Results_MapBook04.mxd - 1/13/2011 @ 2:20:14 PM

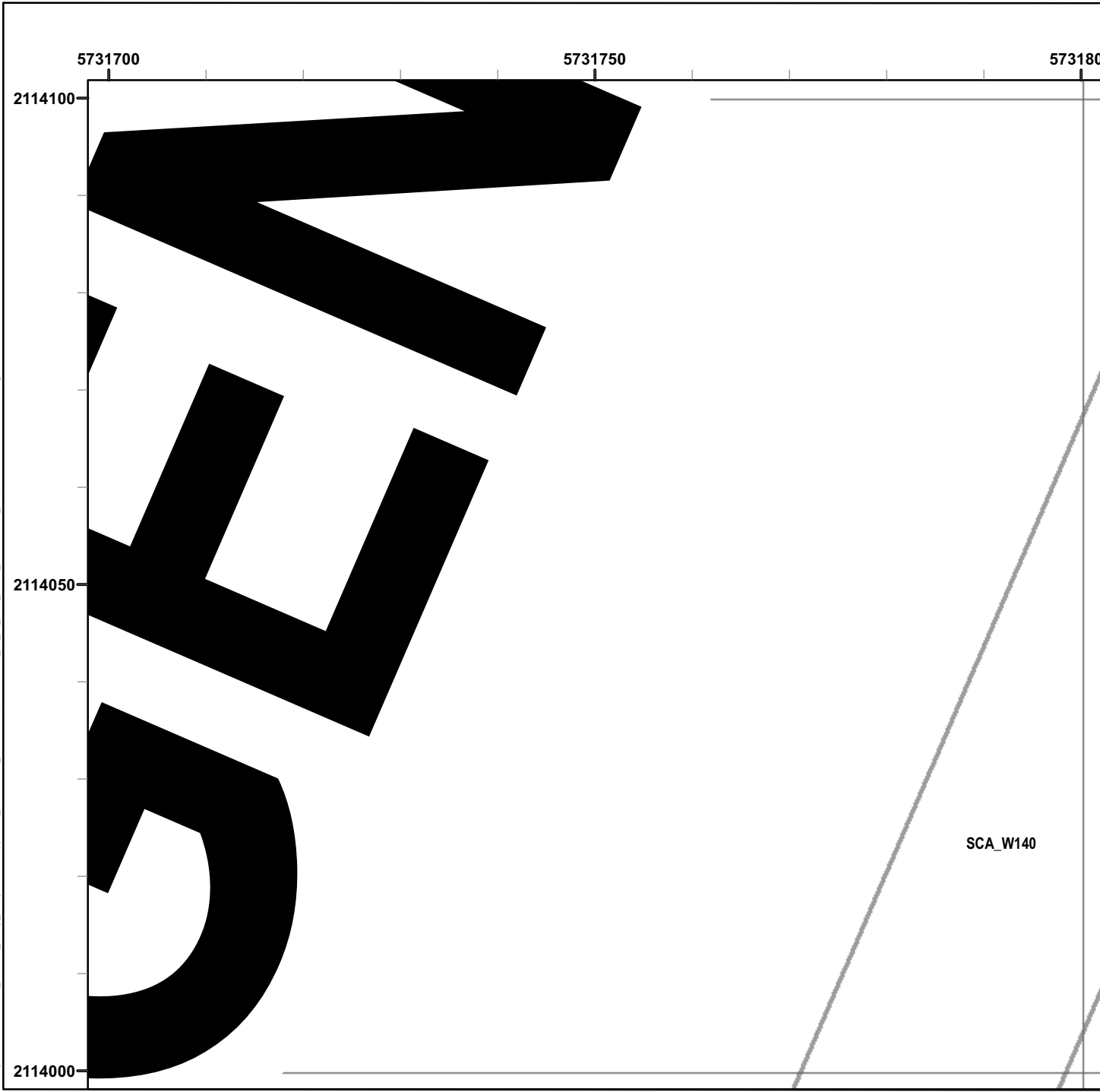

Legend

Grid B1C7A3

- 6012 Target Location
- Seaside MRA Boundary
- Roadway Alignment
- SCA Polygons (Investigation Areas)
- Utility Corridor
- MRS Boundary

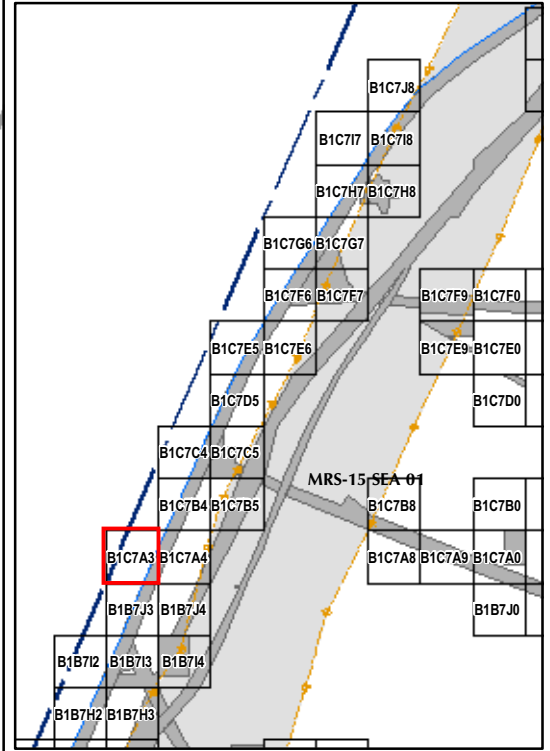

State Plane California IV, NAD 1983 (U.S. Survey Foot)



EM61 QC-2 Results
Outside the Roadway Alignment
and Utility Corridor

FORA ESCA RP
Monterey County, California

Map E2-107

T:\Projects\Seaside\AAR_Outside_Rdwy_UTILITY\Corridor\Appendix_EM61\QC2_Results\Mapbooks\2010_07_26_SEA_EIM61_OC2Results_MapBook04.mxd - 1/13/2011 @ 2:20:14 PM

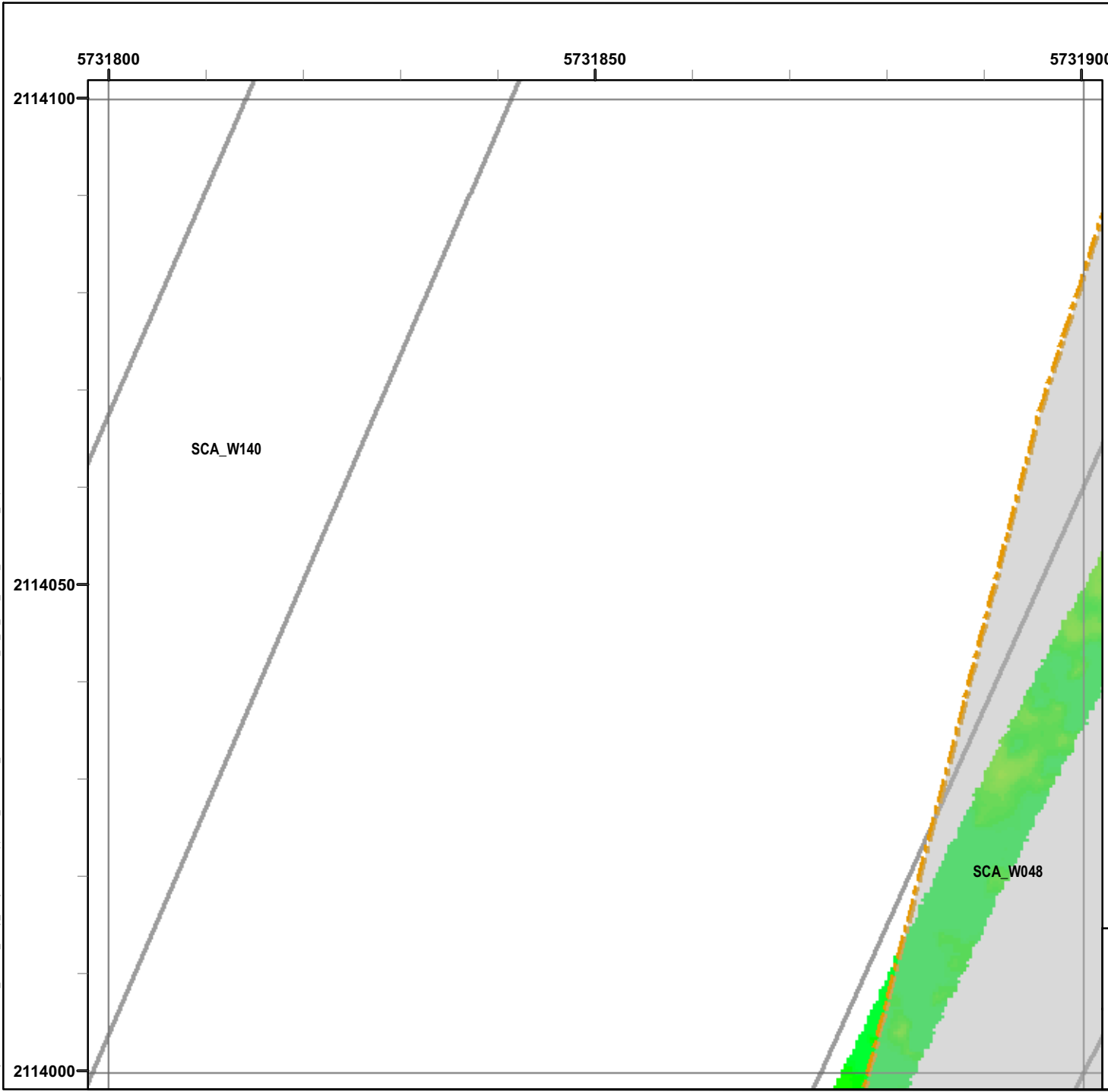

Legend

- 6012 + Target Location
- Seaside MRA Boundary
- Roadway Alignment
- SCA Polygons (Investigation Areas)
- Utility Corridor
- MRS Boundary

Response (Stack) mV

0.5 2.1 3.6 5.1 6.7 8.2 9.7 11.3 13.3 15.4 17.4 19.5

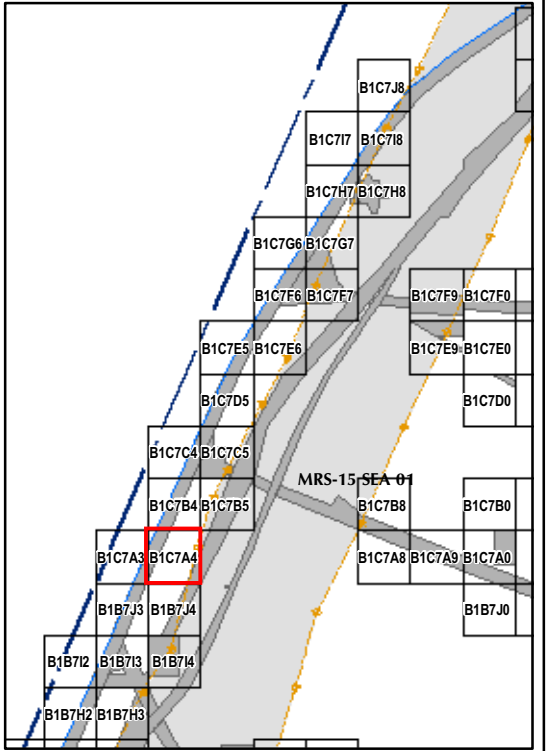

State Plane California IV, NAD 1983 (U.S. Survey Foot)

0 15 30 Feet

LFR
WESTON
SOLUTIONS

EM61 QC-2 Results
Outside the Roadway Alignment
and Utility Corridor

FORA ESCA RP
Monterey County, California

Map E2-108

T:\Projects\Seaside\AAR_Outside_Rdwy_UTILITY\CORRIDOR\Appendix_EM61\QC2_Results\Mapbooks\2010_07_26_SEA_EIM61_OC2Results_MapBook04.mxd - 1/13/2011 @ 2:20:14 PM

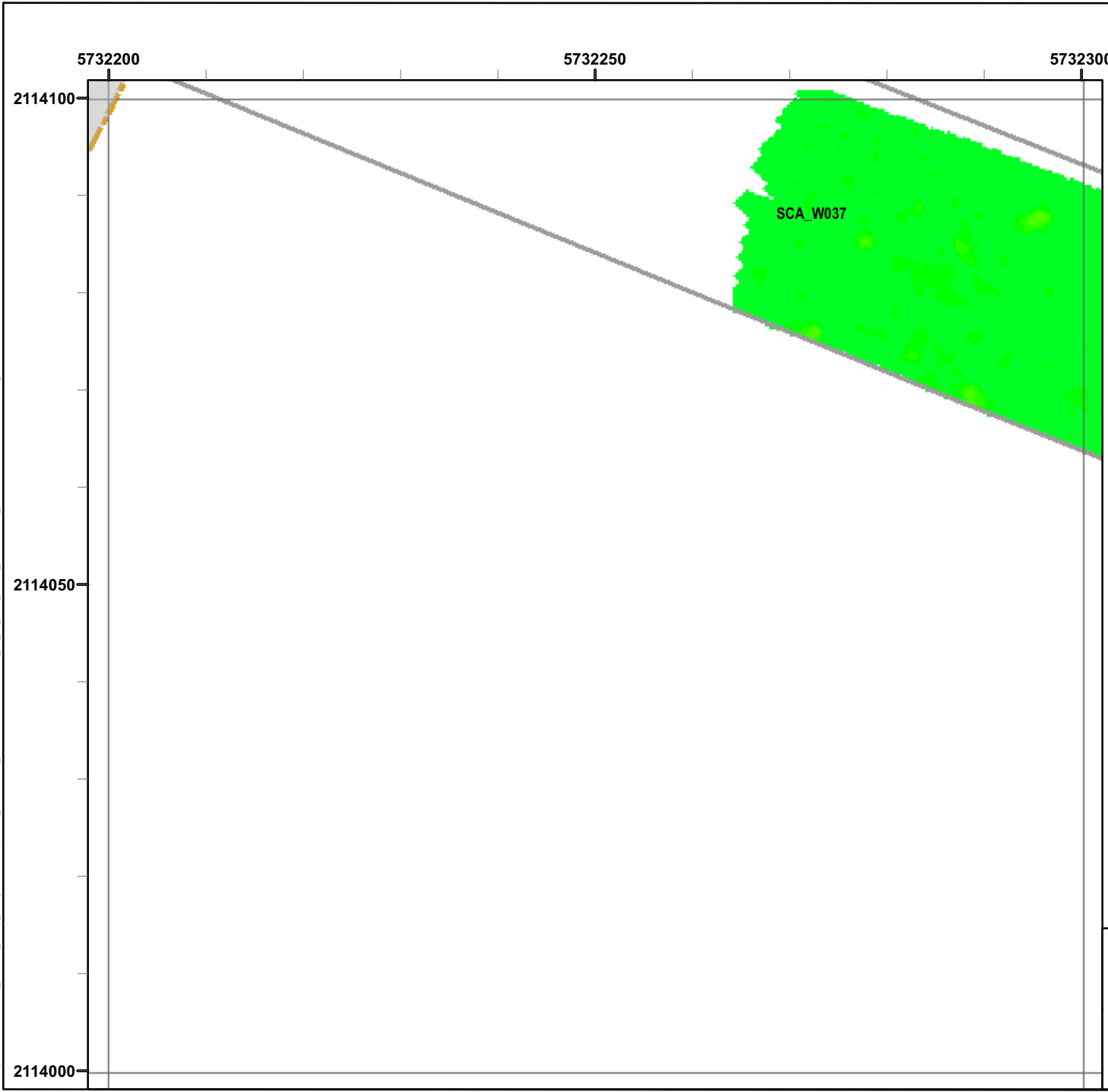

Legend

Grid B1C7A8

- 6012 Target Location
- Seaside MRA Boundary
- Roadway Alignment
- SCA Polygons (Investigation Areas)
- Utility Corridor
- MRS Boundary

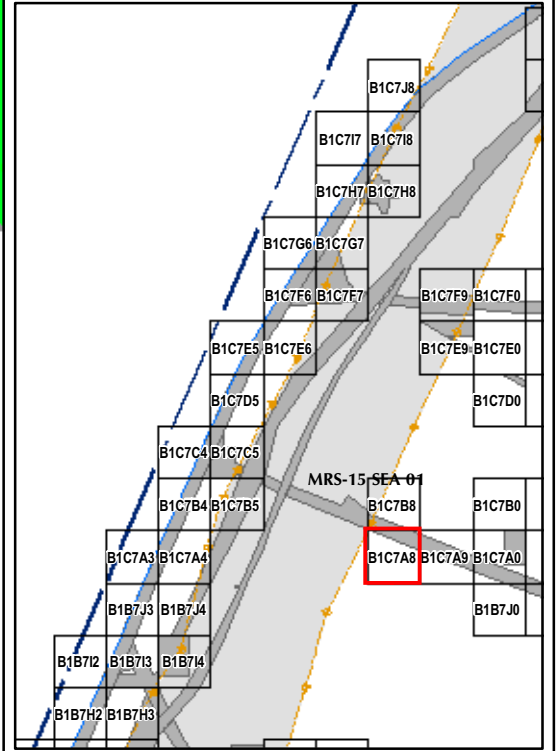

State Plane California IV, NAD 1983 (U.S. Survey Foot)



EM61 QC-2 Results
Outside the Roadway Alignment
and Utility Corridor

FORA ESCA RP
Monterey County, California

Map E2-109

T:\Projects\Seaside\AAR_Outside_Rdwy_UTILITY\CORRIDOR\Appendix_EM61\QC2_Results\Mapbooks\2010_07_26_SEA_EIM61_OC2Results_MapBook04.mxd - 1/13/2011 @ 2:20:14 PM

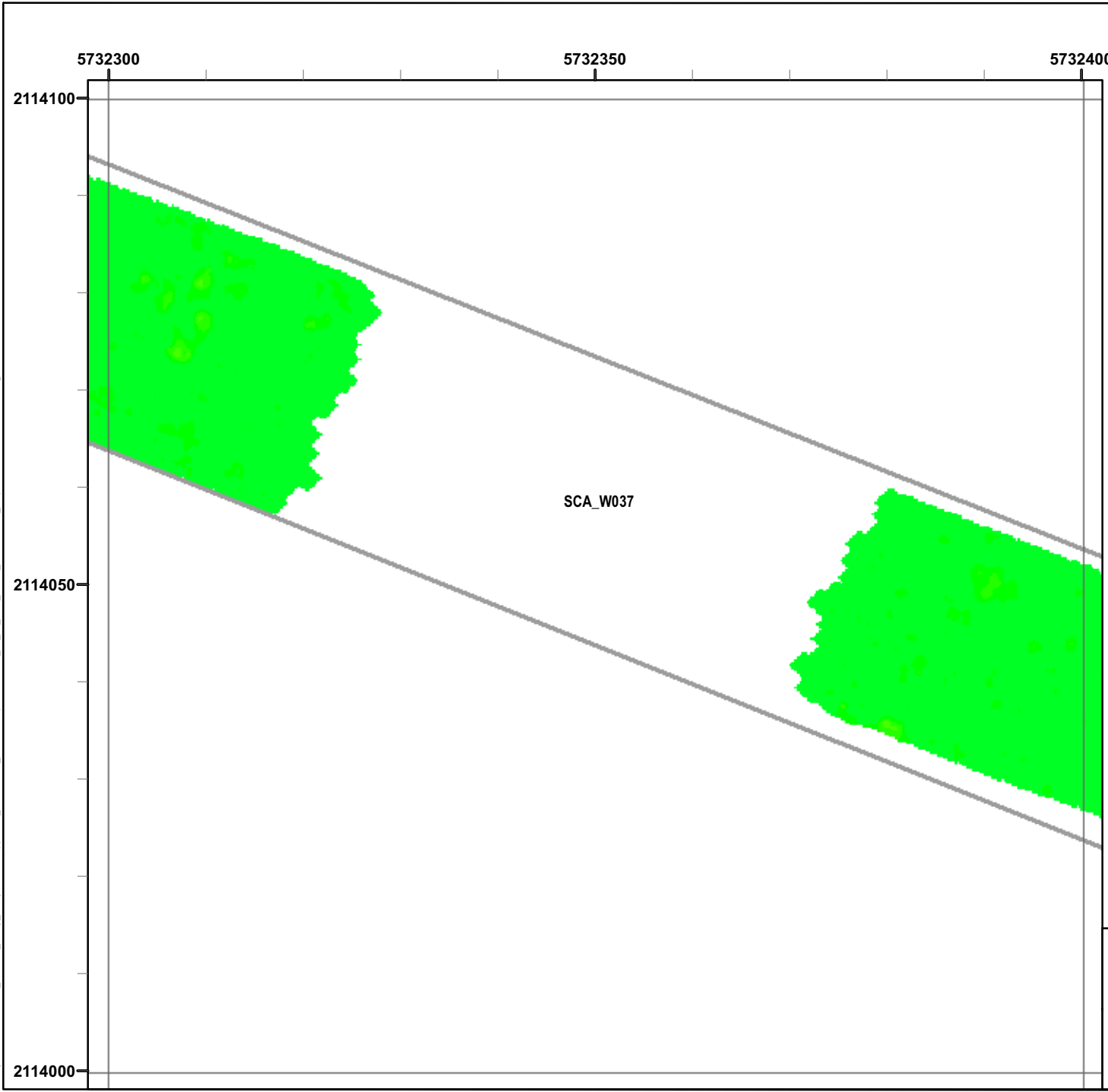

Legend

Grid B1C7A9

- 6012 Target Location
- Seaside MRA Boundary
- Roadway Alignment
- SCA Polygons (Investigation Areas)
- Utility Corridor
- MRS Boundary

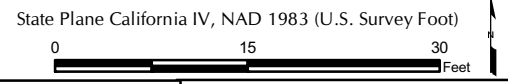
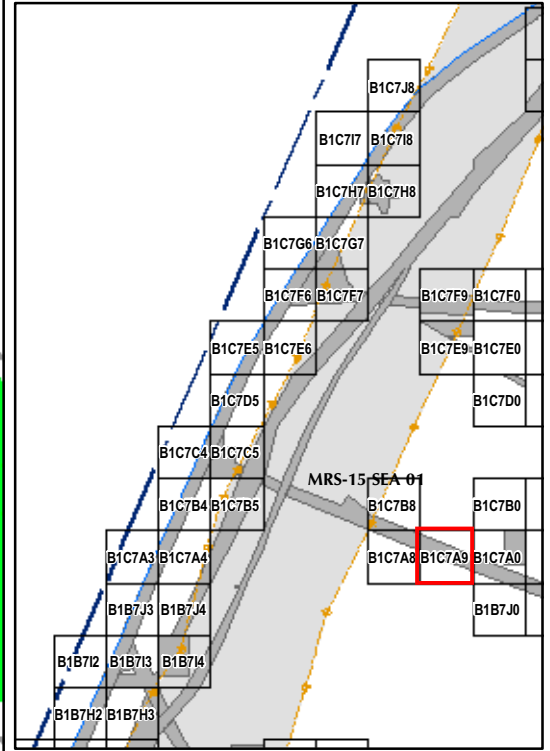

EM61 QC-2 Results
Outside the Roadway Alignment
and Utility Corridor

FORA ESCA RP
Monterey County, California

Map E2-110

T:\Projects\Seaside\AAR_Outside_Rdwy_UTILITY\Corridor\Appendix_EM61\QC2_Results\Mapbooks\2010_07_26_SEA_EIM61_OC2Results_MapBook04.mxd - 1/13/2011 @ 2:20:14 PM

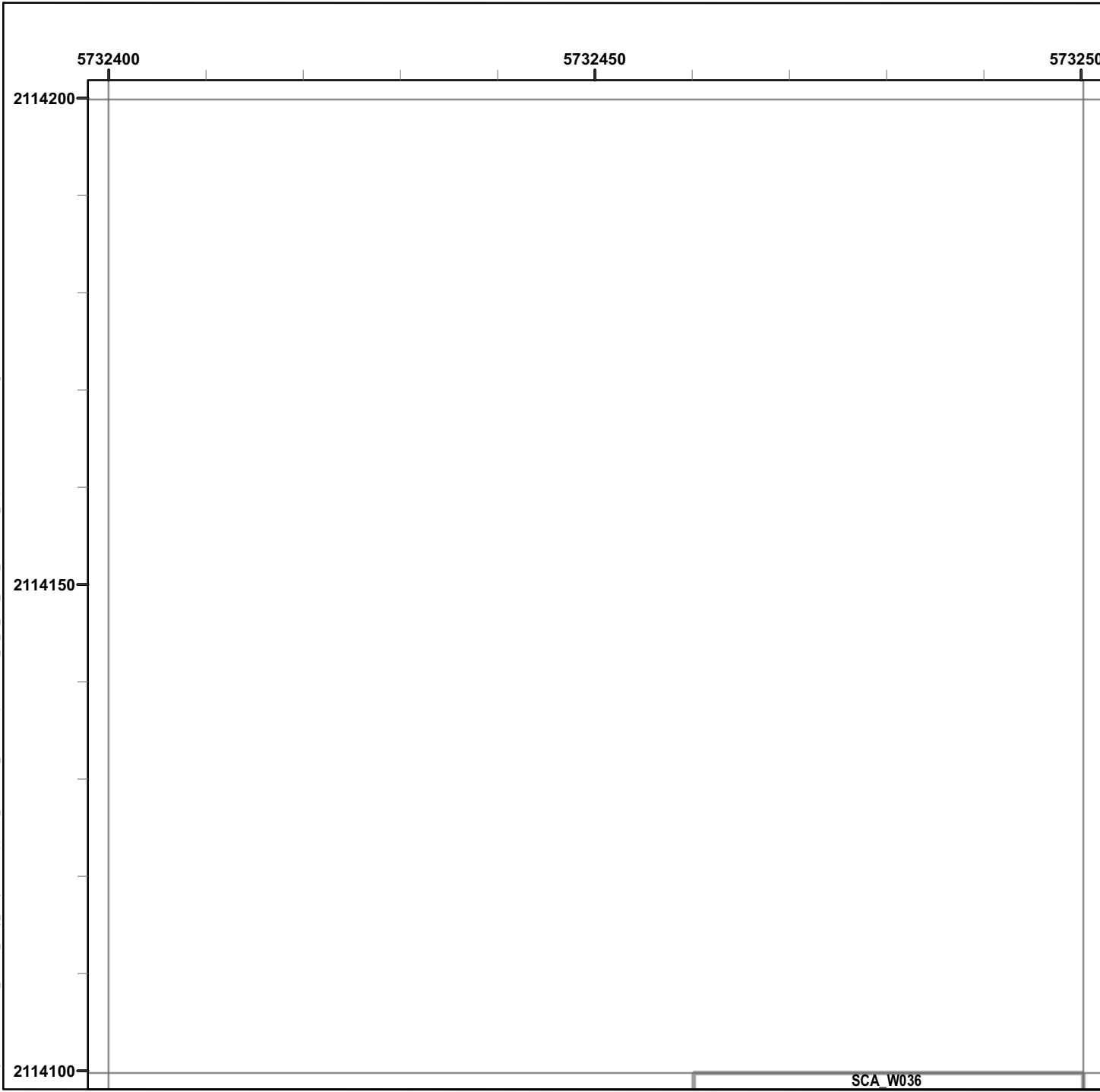

Legend

Grid B1C7B0

- 6012 Target Location
- Seaside MRA Boundary
- Roadway Alignment
- SCA Polygons (Investigation Areas)
- Utility Corridor
- MRS Boundary

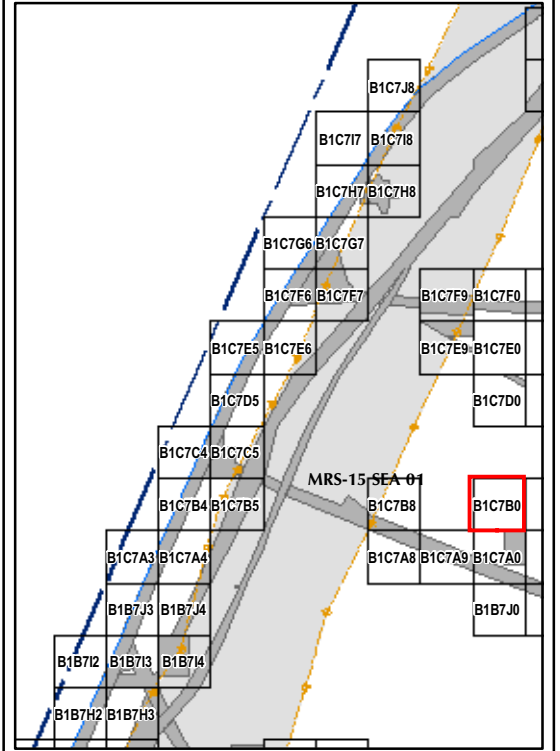

State Plane California IV, NAD 1983 (U.S. Survey Foot)



EM61 QC-2 Results
Outside the Roadway Alignment
and Utility Corridor

FORA ESCA RP
Monterey County, California

Map E2-111

SCA_W036

T:\Projects\Seaside\AAR_Outside_Rdwy_UTILITY\Corridor\Appendix_EM61\QC2_Results\Mapbooks\2010_07_26_SEA_EIM61_QC2Results_MapBook04.mxd - 1/13/2011 @ 2:20:14 PM

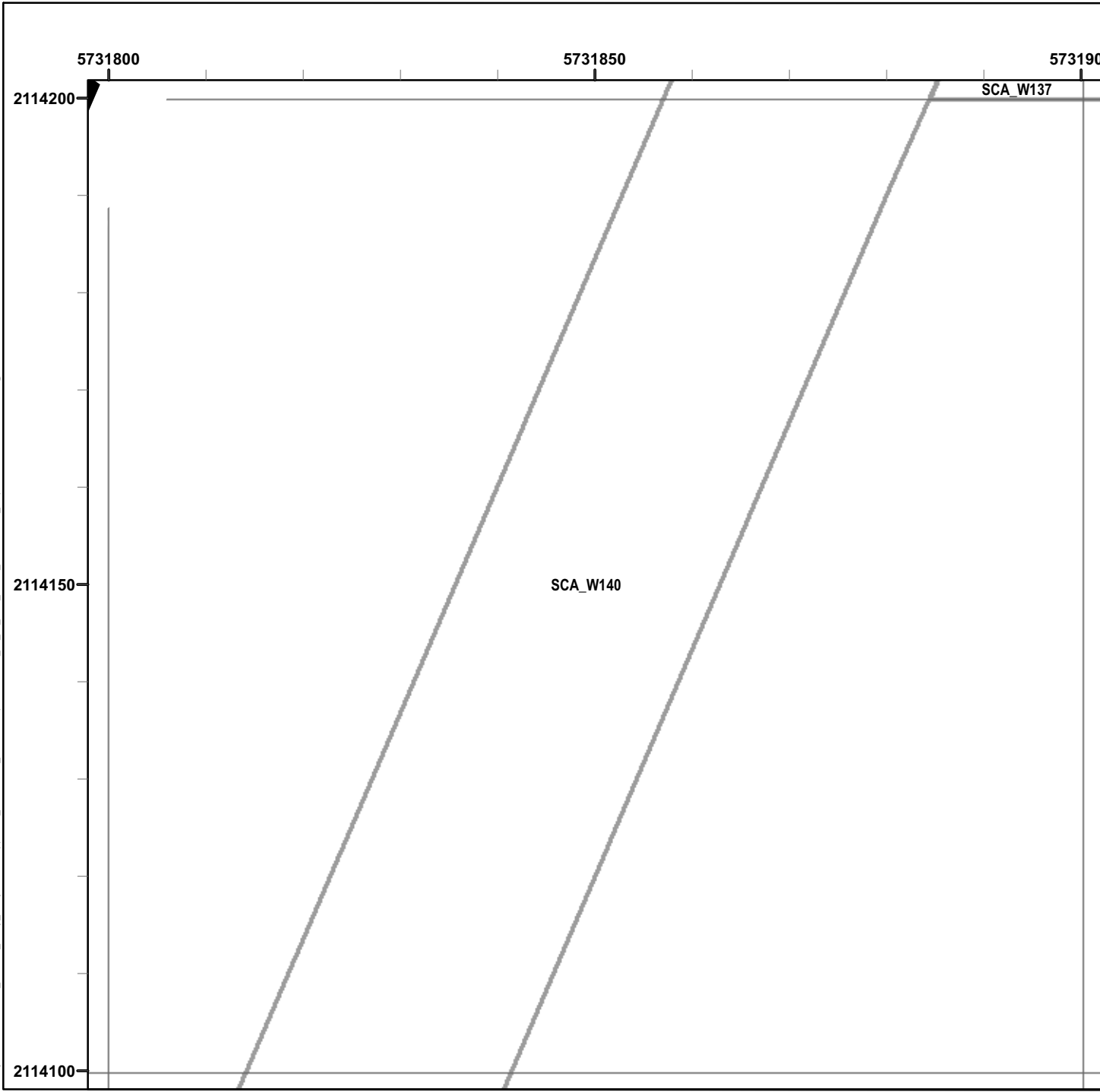

Legend

Grid B1C7B4

- 6012 Target Location
- Seaside MRA Boundary
- Roadway Alignment
- SCA Polygons (Investigation Areas)
- Utility Corridor
- MRS Boundary

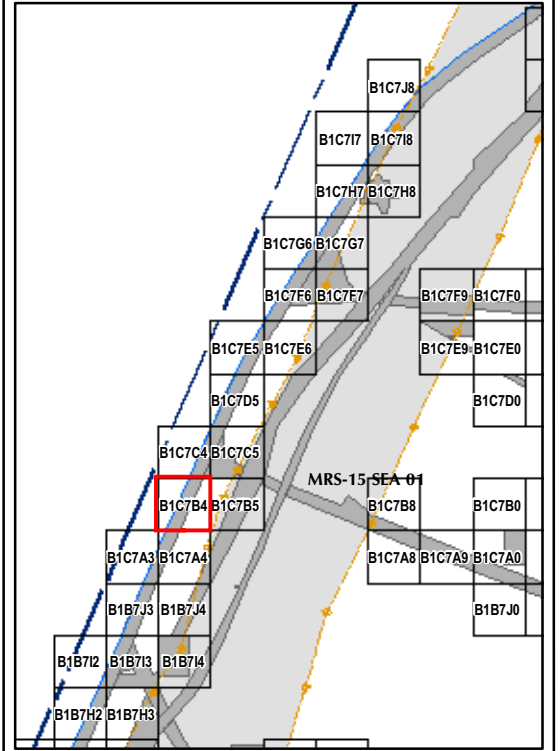

State Plane California IV, NAD 1983 (U.S. Survey Foot)



EM61 QC-2 Results
Outside the Roadway Alignment
and Utility Corridor

FORA ESCA RP
Monterey County, California

Map E2-112

T:\Projects\Seaside\AAR_Outside_Rdwy_UTILITY\Condition\Appendix_EM61\QC2_Results\Mapbooks\2010_07_26_SEA_EIM61_QC2Results_MapBook04.mxd - 1/13/2011 @ 2:20:14 PM

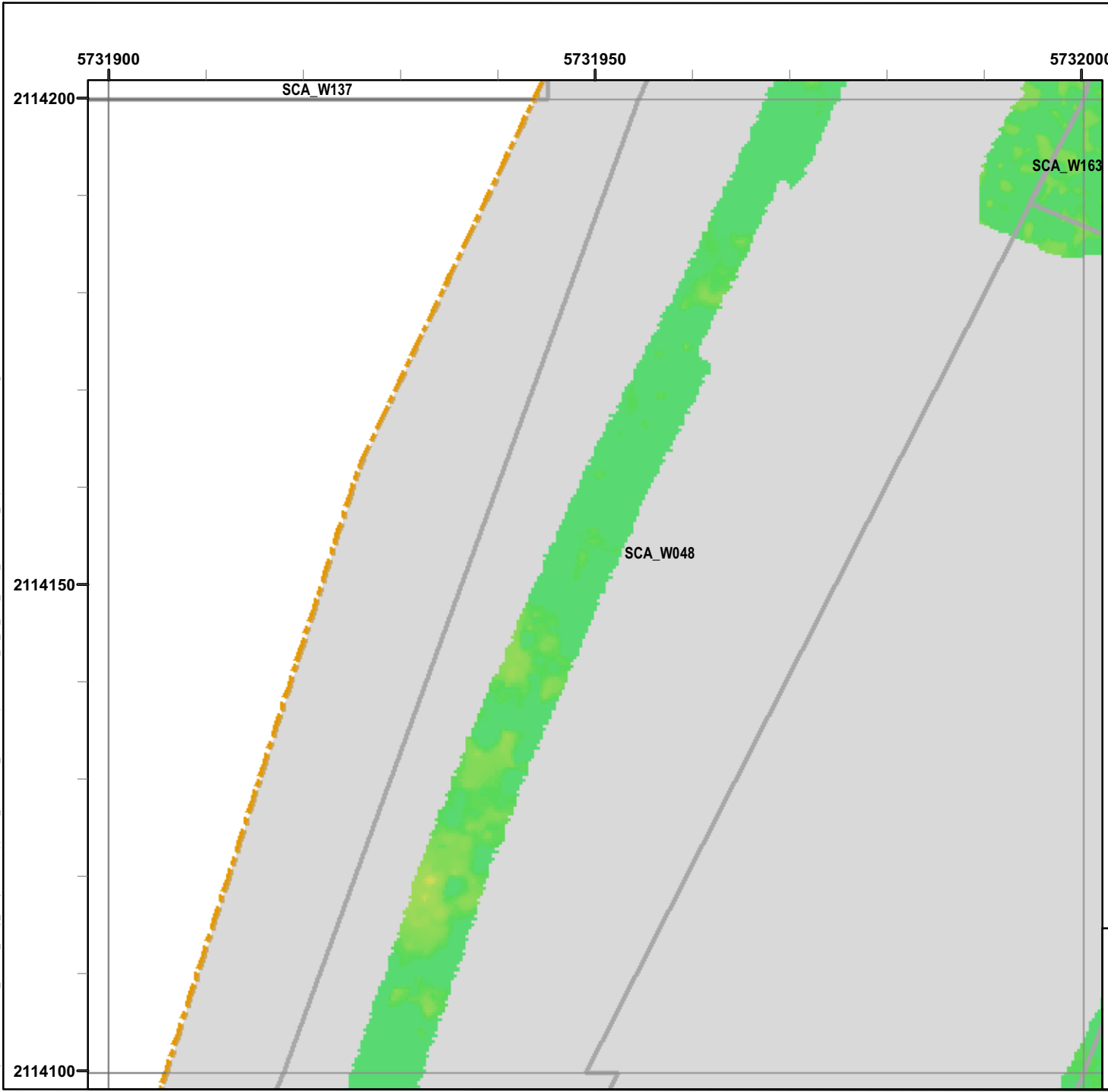

Legend

Grid B1C7B5

- 6012 Target Location
- Seaside MRA Boundary
- Roadway Alignment
- SCA Polygons (Investigation Areas)
- Utility Corridor
- MRS Boundary

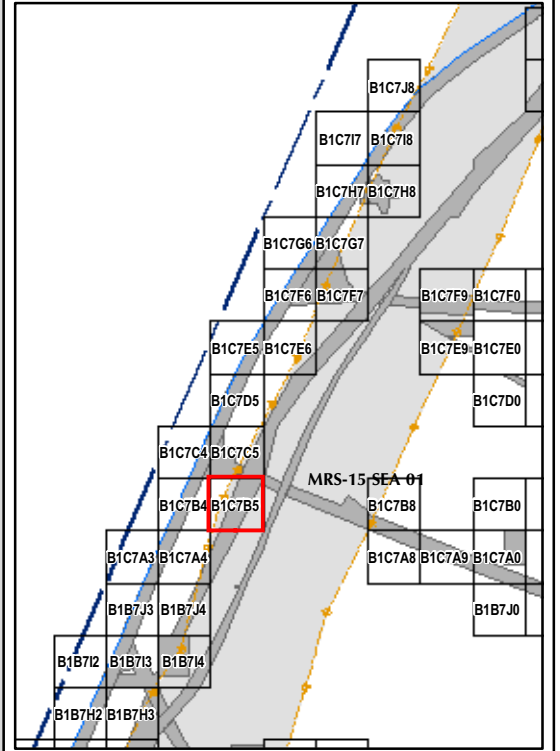

State Plane California IV, NAD 1983 (U.S. Survey Foot)



EM61 QC-2 Results
Outside the Roadway Alignment
and Utility Corridor

FORA ESCA RP
 Monterey County, California

Map E2-113

T:\Projects\Seaside\AAR_Outside_Rdwy_UTILITY\Condition\Appendix_EM61\QC2_Results\Mapbooks\2010_07_26_SEA_EIM61_OC2Results_MapBook04.mxd - 1/13/2011 @ 2:20:14 PM

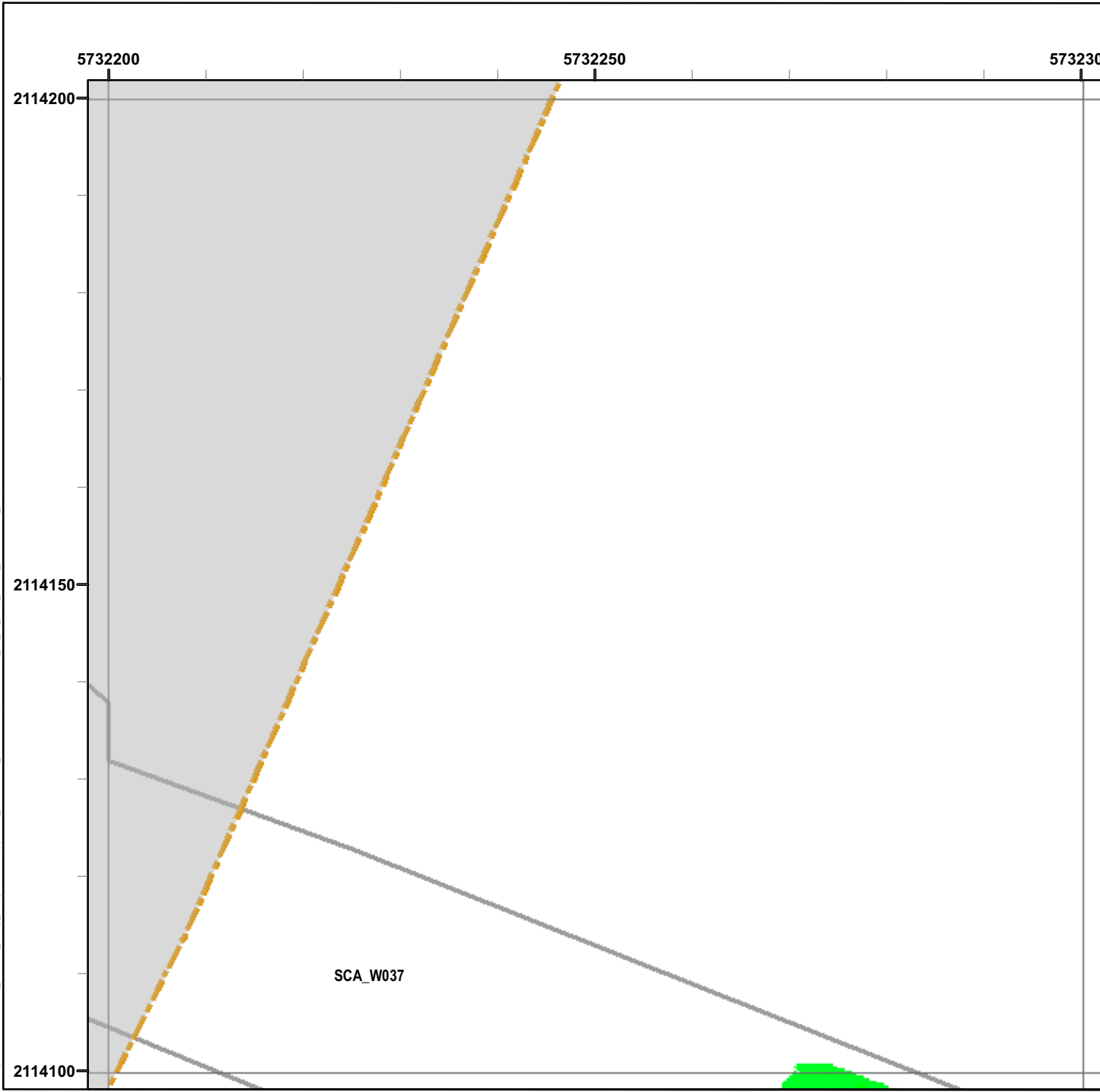

5732200 5732250 5732300

2114200
2114150
2114100

Legend

Grid B1C7B8

- 6012 Target Location
- Seaside MRA Boundary
- Roadway Alignment
- SCA Polygons (Investigation Areas)
- Utility Corridor
- MRS Boundary

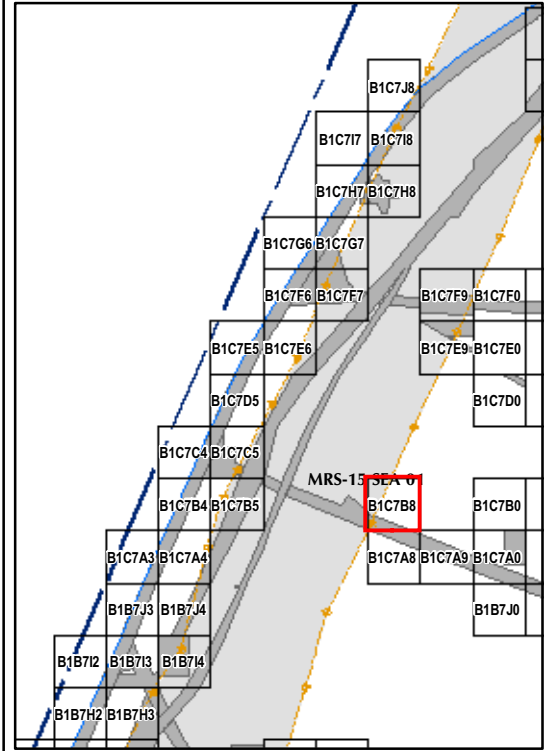
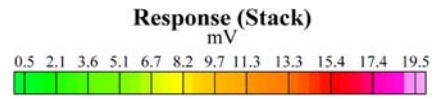

State Plane California IV, NAD 1983 (U.S. Survey Foot)



EM61 QC-2 Results
Outside the Roadway Alignment
and Utility Corridor

FORA ESCA RP
Monterey County, California

Map E2-114

T:\Projects\Seaside\AAR_Outside_Rdwy_UTILITY\Corridor\Appendix_EM61\QC2_Results\Mapbooks\2010_07_26_SEA_EIM61_OC2Results_MapBook04.mxd - 1/13/2011 @ 2:20:14 PM

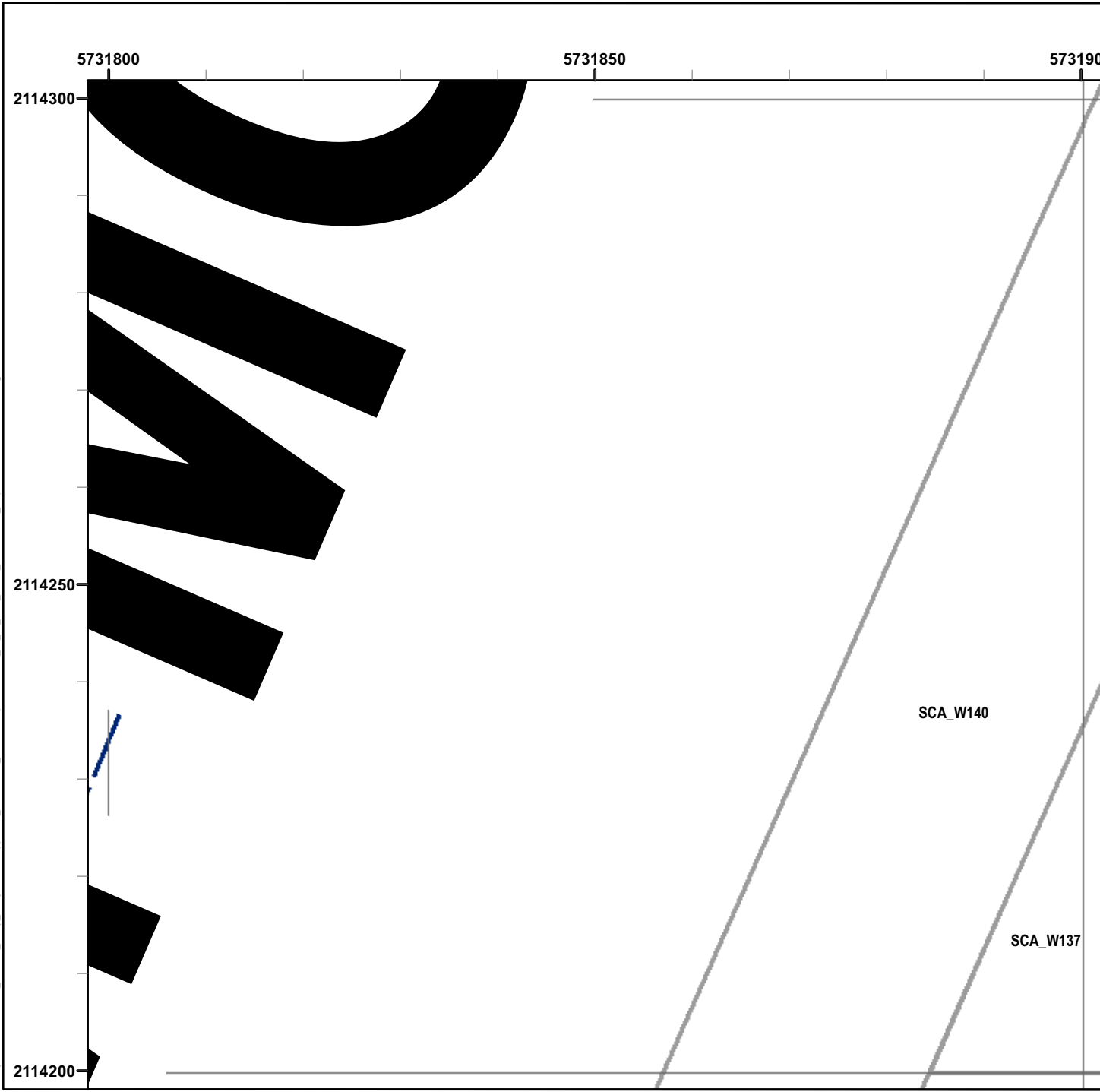

Legend

Grid B1C7C4

- 6012 Target Location
- Seaside MRA Boundary
- Roadway Alignment
- SCA Polygons (Investigation Areas)
- Utility Corridor
- MRS Boundary

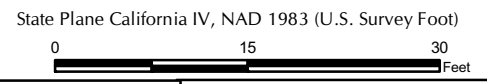
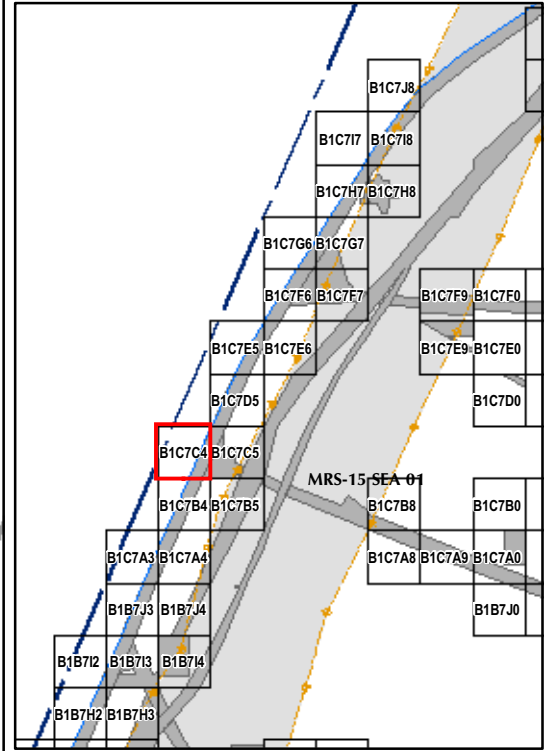

EM61 QC-2 Results
Outside the Roadway Alignment
and Utility Corridor

FORA ESCA RP
 Monterey County, California

Map E2-115

T:\Projects\Seaside\AAR_Outside_Rdwy_UTILITY\CORRIDOR\Appendix_EM61\QC2_Results\MapBooks\2010_07_26_SEA_EIM61_OC2Results_MapBook04.mxd - 1/13/2011 @ 2:20:14 PM

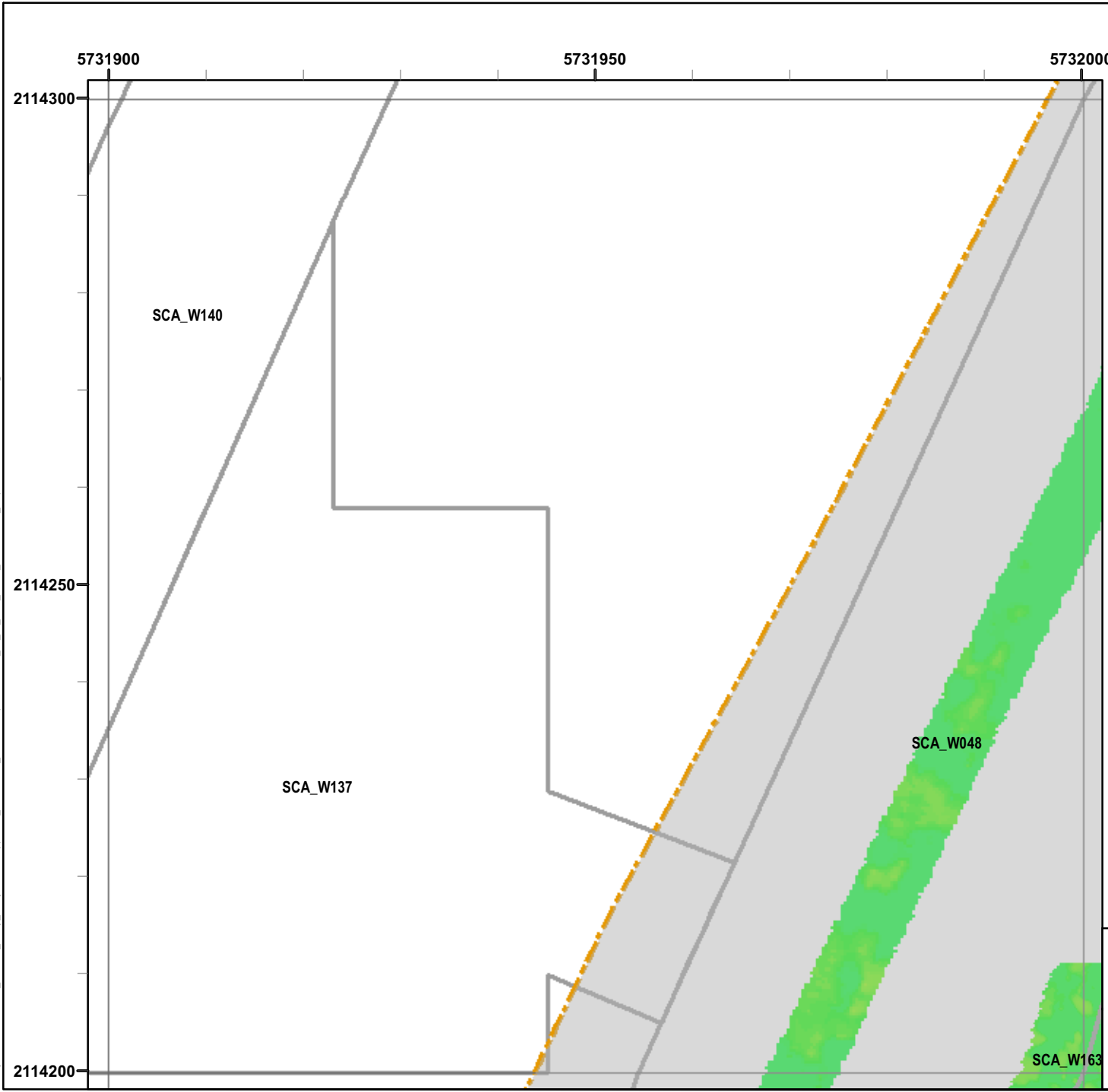

Legend

Grid B1C7C5

- Target Location
- Seaside MRA Boundary
- Roadway Alignment
- SCA Polygons (Investigation Areas)
- Utility Corridor
- MRS Boundary

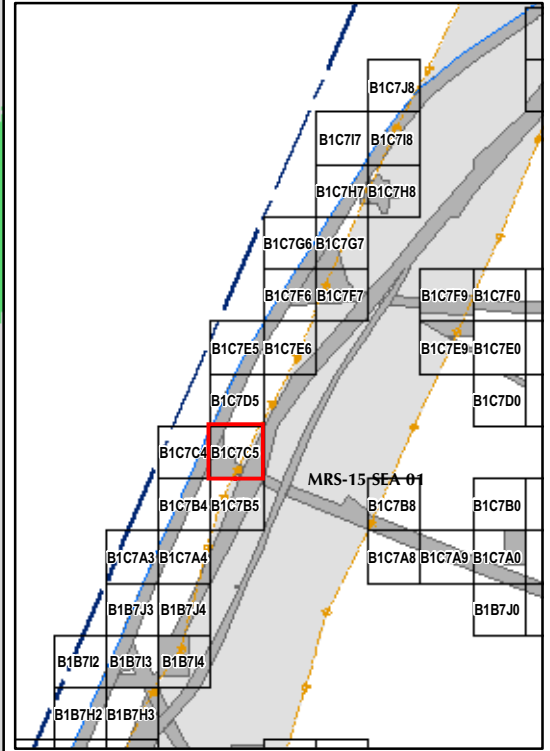

State Plane California IV, NAD 1983 (U.S. Survey Foot)

0 15 30 Feet



EM61 QC-2 Results

Outside the Roadway Alignment and Utility Corridor

FORA ESCA RP
Monterey County, California

Map E2-116

T:\Projects\Seaside\AAR_Outside_Rdwy_UTILITY\Corridor\Appendix_EM61\QC2_Results\Mapbooks\2010_07_26_SEA_EIM61_OC2Results_MapBook04.mxd - 1/13/2011 @ 2:20:14 PM

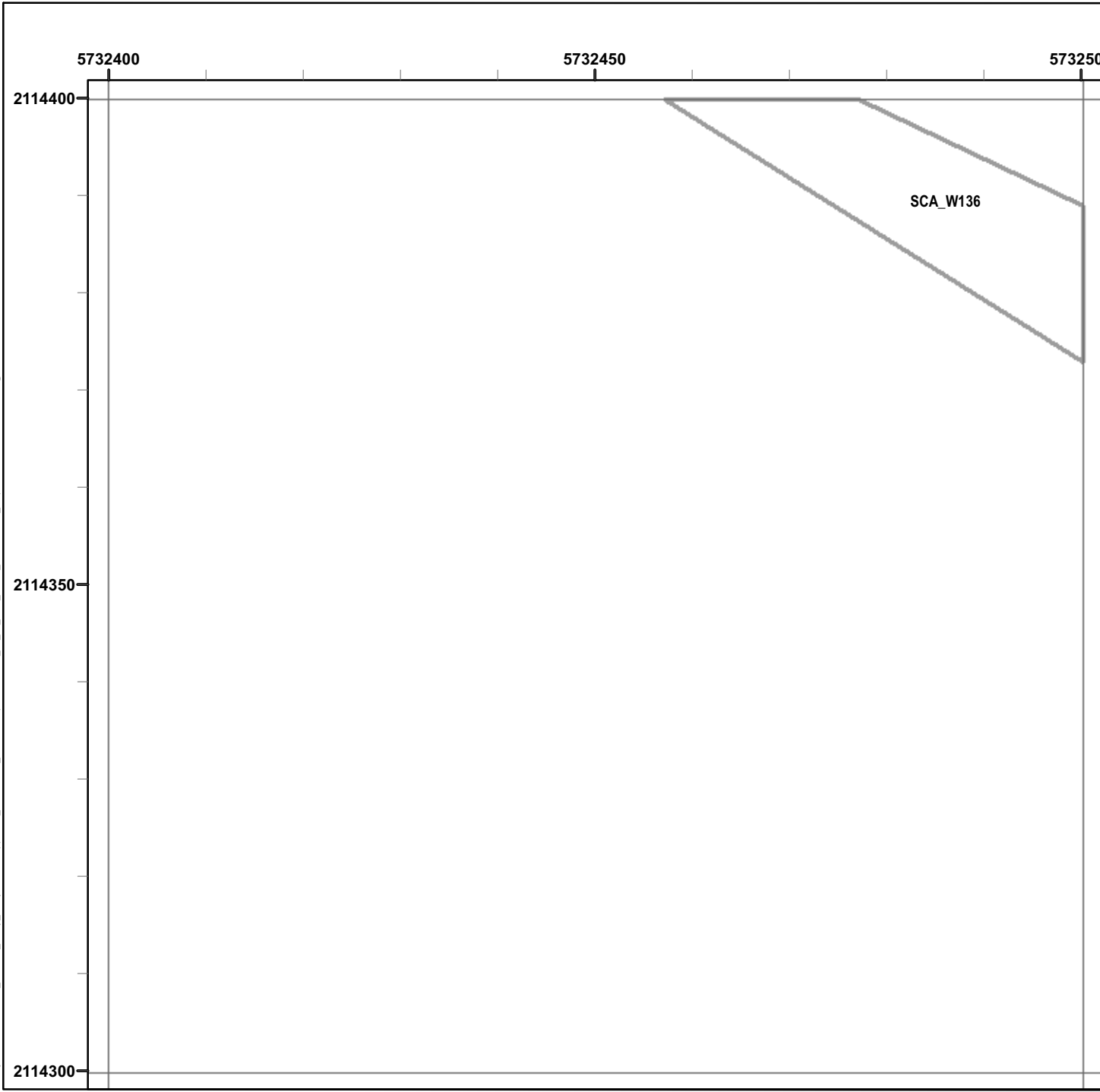

Legend

Grid B1C7D0

- 6012 Target Location
- Seaside MRA Boundary
- Roadway Alignment
- SCA Polygons (Investigation Areas)
- Utility Corridor
- MRS Boundary

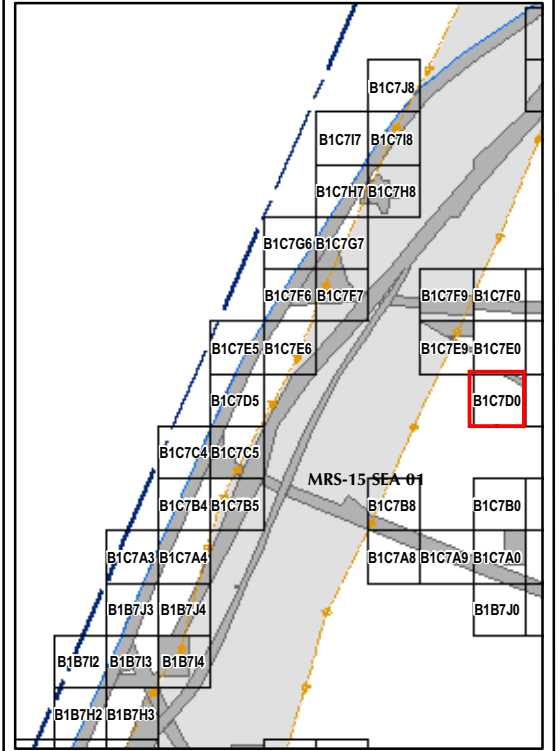

State Plane California IV, NAD 1983 (U.S. Survey Foot)

0 15 30 Feet



EM61 QC-2 Results
Outside the Roadway Alignment
and Utility Corridor

FORA ESCA RP
Monterey County, California

Map E2-117

T:\Projects\Seaside\AAR_Outside_Rdwy_UTILITY\CORRIDOR\Appendix_EM61\QC2_Results\Mapbooks\2010_07_26_SEA_EIM61_OC2Results_MapBook04.mxd - 1/13/2011 @ 2:20:14 PM

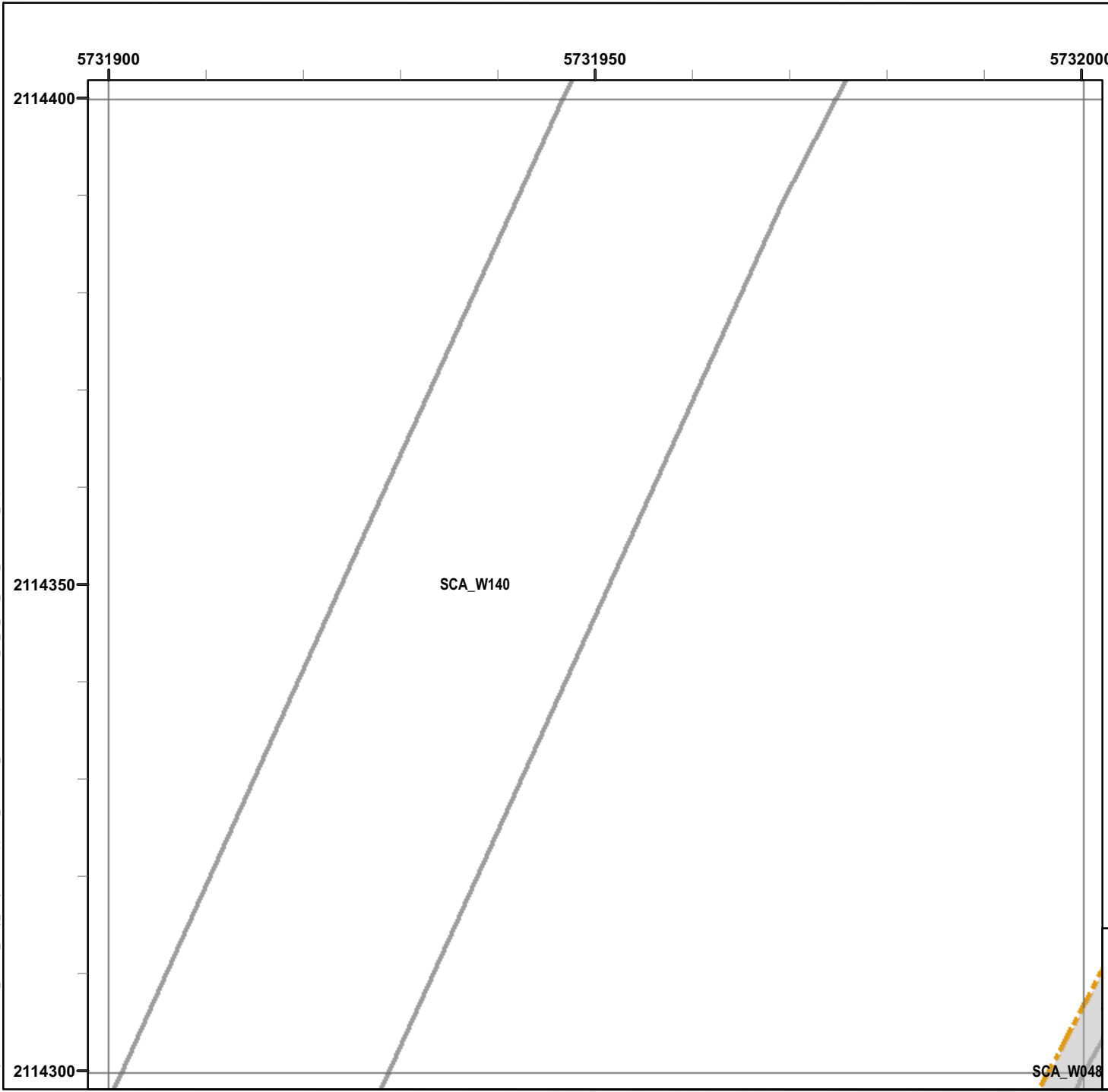

Legend

Grid B1C7D5

- 6012 Target Location
- Seaside MRA Boundary
- Roadway Alignment
- SCA Polygons (Investigation Areas)
- Utility Corridor
- MRS Boundary

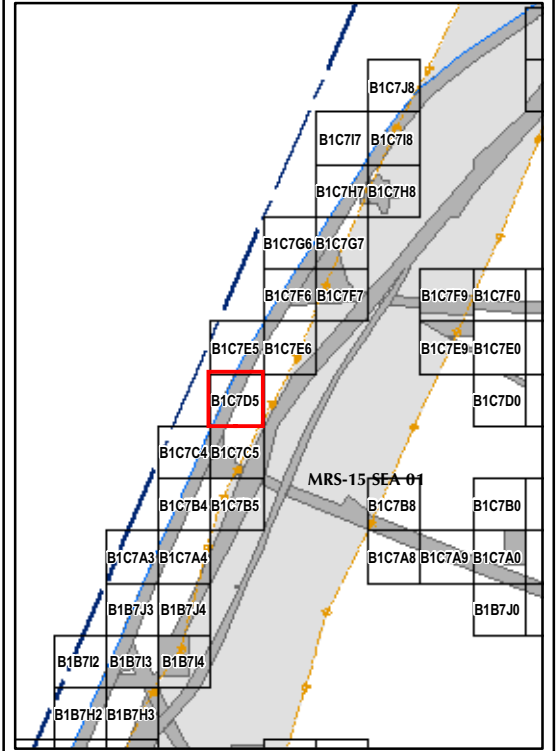

State Plane California IV, NAD 1983 (U.S. Survey Foot)

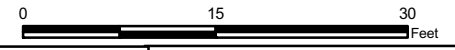

EM61 QC-2 Results

Outside the Roadway Alignment and Utility Corridor

FORA ESCA RP
Monterey County, California

Map E2-118

T:\Projects\Seaside\AAR_Outside_Rdwy_UTILITY\Corridor\Appendix_EM61\QC2_Results\Mapbooks\2010_07_26_SEA_EIM61_OC2Results_MapBook04.mxd - 1/13/2011 @ 2:20:14 PM

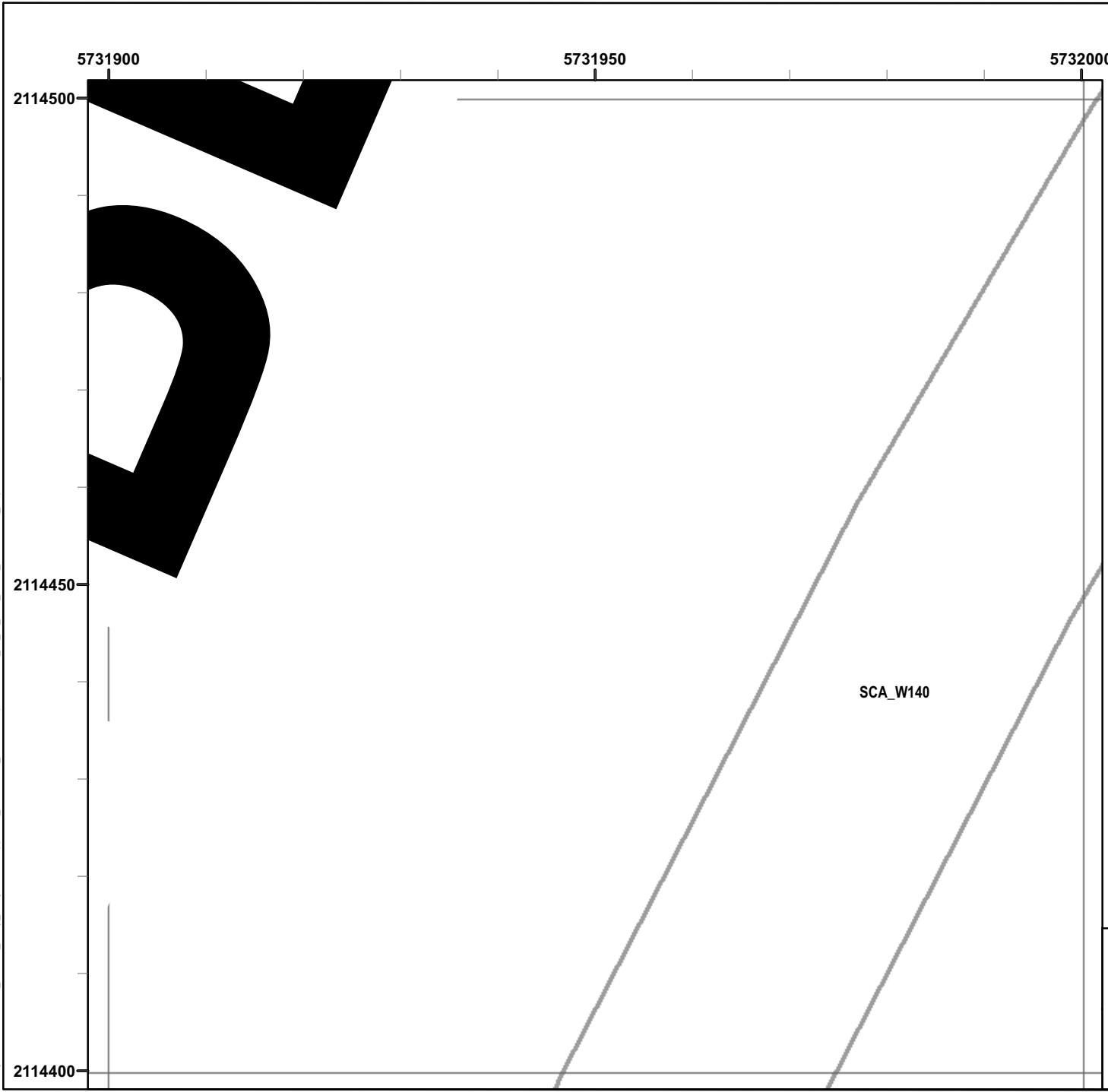

Legend

Grid B1C7E5

- 6012 Target Location
- Seaside MRA Boundary
- Roadway Alignment
- SCA Polygons (Investigation Areas)
- Utility Corridor
- MRS Boundary

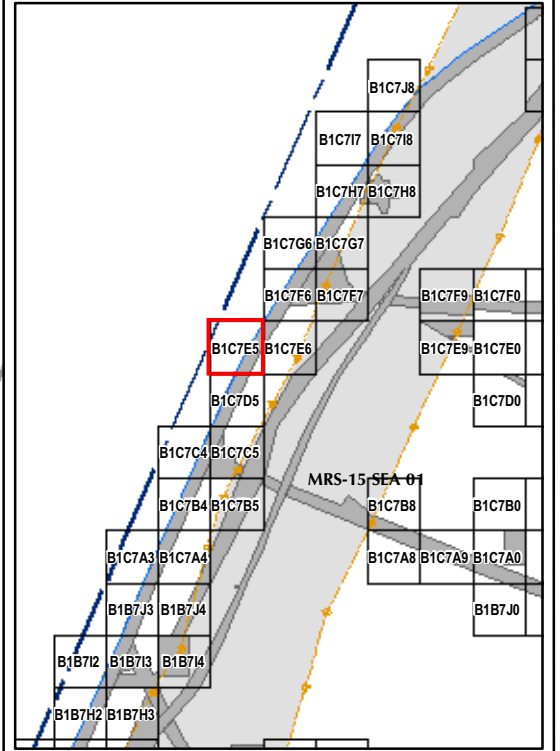

State Plane California IV, NAD 1983 (U.S. Survey Foot)

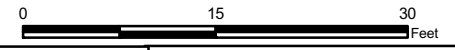

EM61 QC-2 Results

Outside the Roadway Alignment and Utility Corridor

FORA ESCA RP
Monterey County, California

Map E2-120

T:\Projects\Seaside\AAR_Outside_Rdwy_UTILITY\CORRIDOR\Appendix_EM61\QC2_Results\Mapbooks\2010_07_26_SEA_EIM81_OC2Results_MapBook04.mxd - 1/13/2011 @ 2:20:14 PM

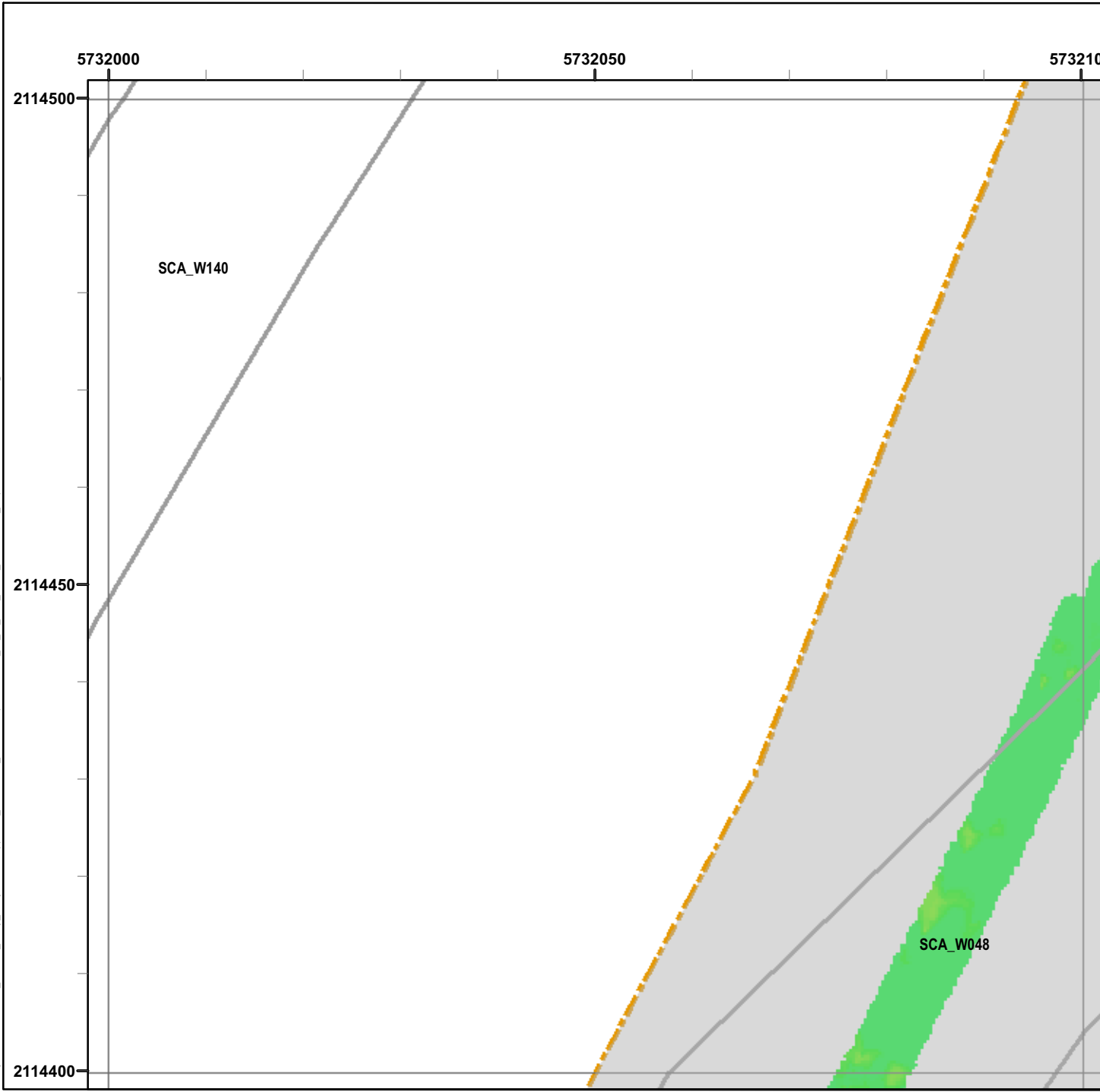

Legend

Grid B1C7E6

- 6012 Target Location
- Seaside MRA Boundary
- Roadway Alignment
- SCA Polygons (Investigation Areas)
- Utility Corridor
- MRS Boundary

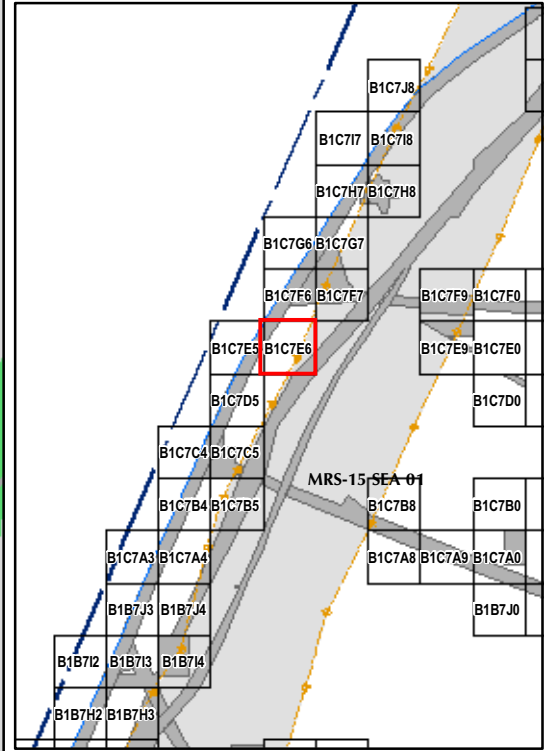

State Plane California IV, NAD 1983 (U.S. Survey Foot)

0 15 30 Feet



EM61 QC-2 Results
Outside the Roadway Alignment
and Utility Corridor

FORA ESCA RP
Monterey County, California

Map E2-121

T:\Projects\Seaside\AAR_Outside_Rdwy_UTILITY\Corridor\Appendix_EM61\QC2_Results\Mapbooks\2010_07_26_SEA_EIM61_OC2Results_MapBook04.mxd - 1/13/2011 @ 2:20:14 PM

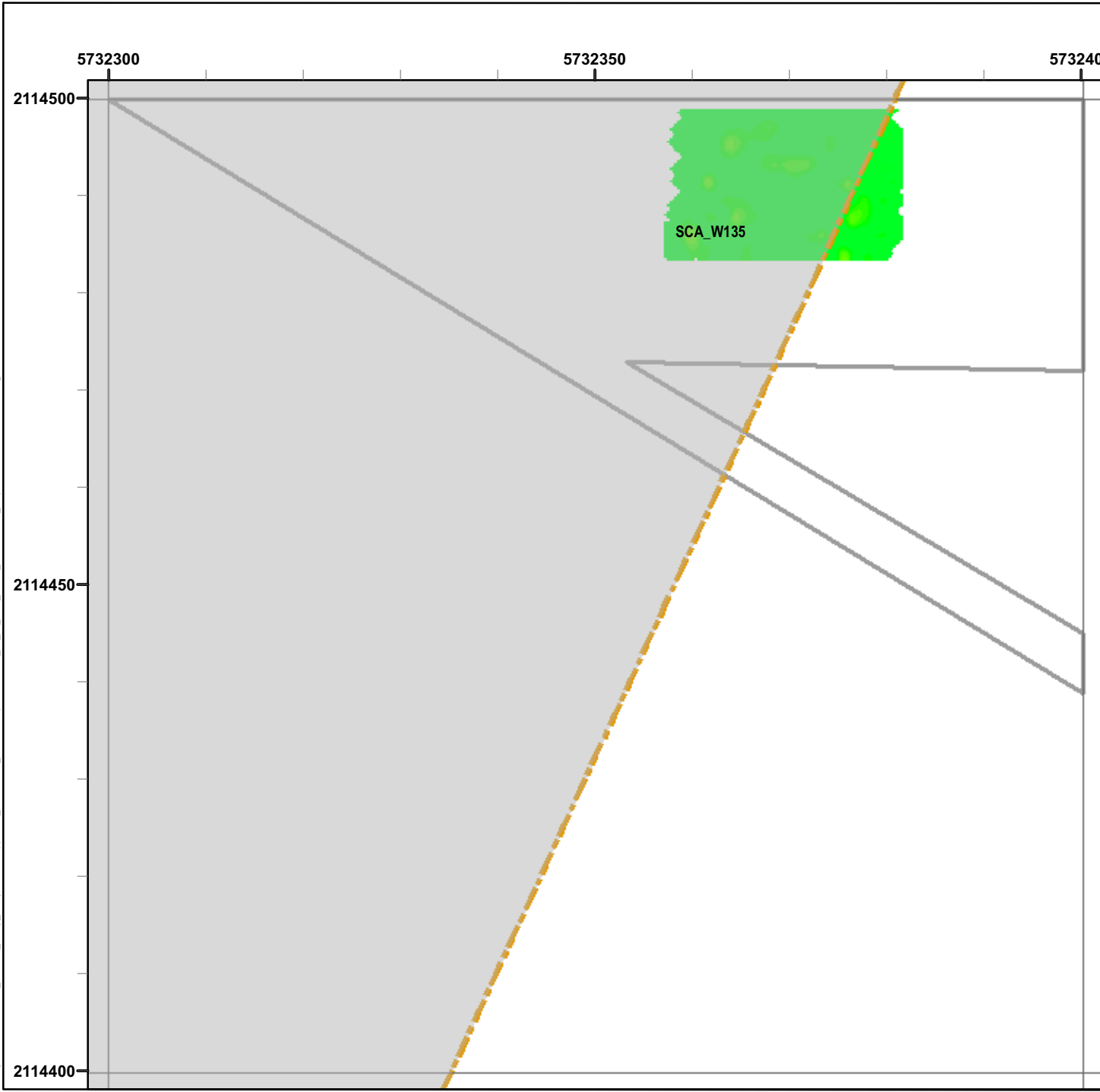

Legend

Grid B1C7E9

- 6012 Target Location
- Seaside MRA Boundary
- Roadway Alignment
- SCA Polygons (Investigation Areas)
- Utility Corridor
- MRS Boundary

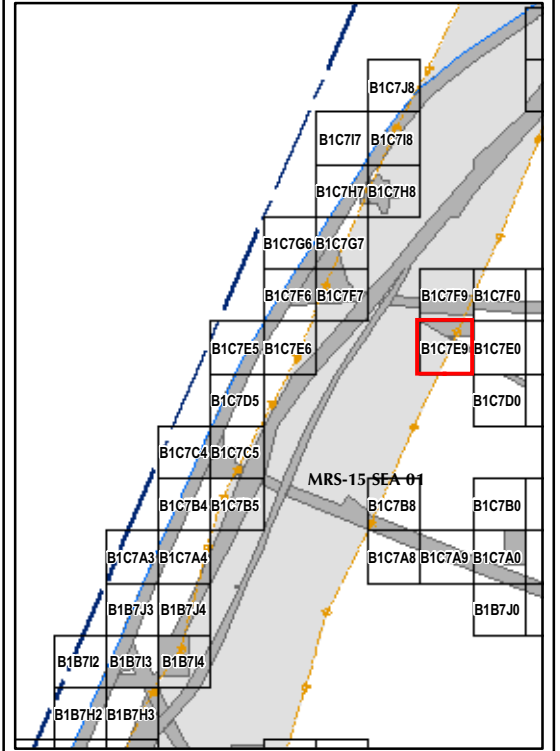

State Plane California IV, NAD 1983 (U.S. Survey Foot)

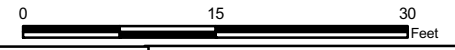

EM61 QC-2 Results
Outside the Roadway Alignment
and Utility Corridor

FORA ESCA RP
 Monterey County, California

Map E2-122

T:\Projects\Seaside\AAR_Outside_Rdwy_UTILITY\CORRIDOR\Appendix_EM61\QC2_Results\MapBooks\2010_07_26_SEA_EIM61_OC2Results_MapBook04.mxd - 1/13/2011 @ 2:20:14 PM

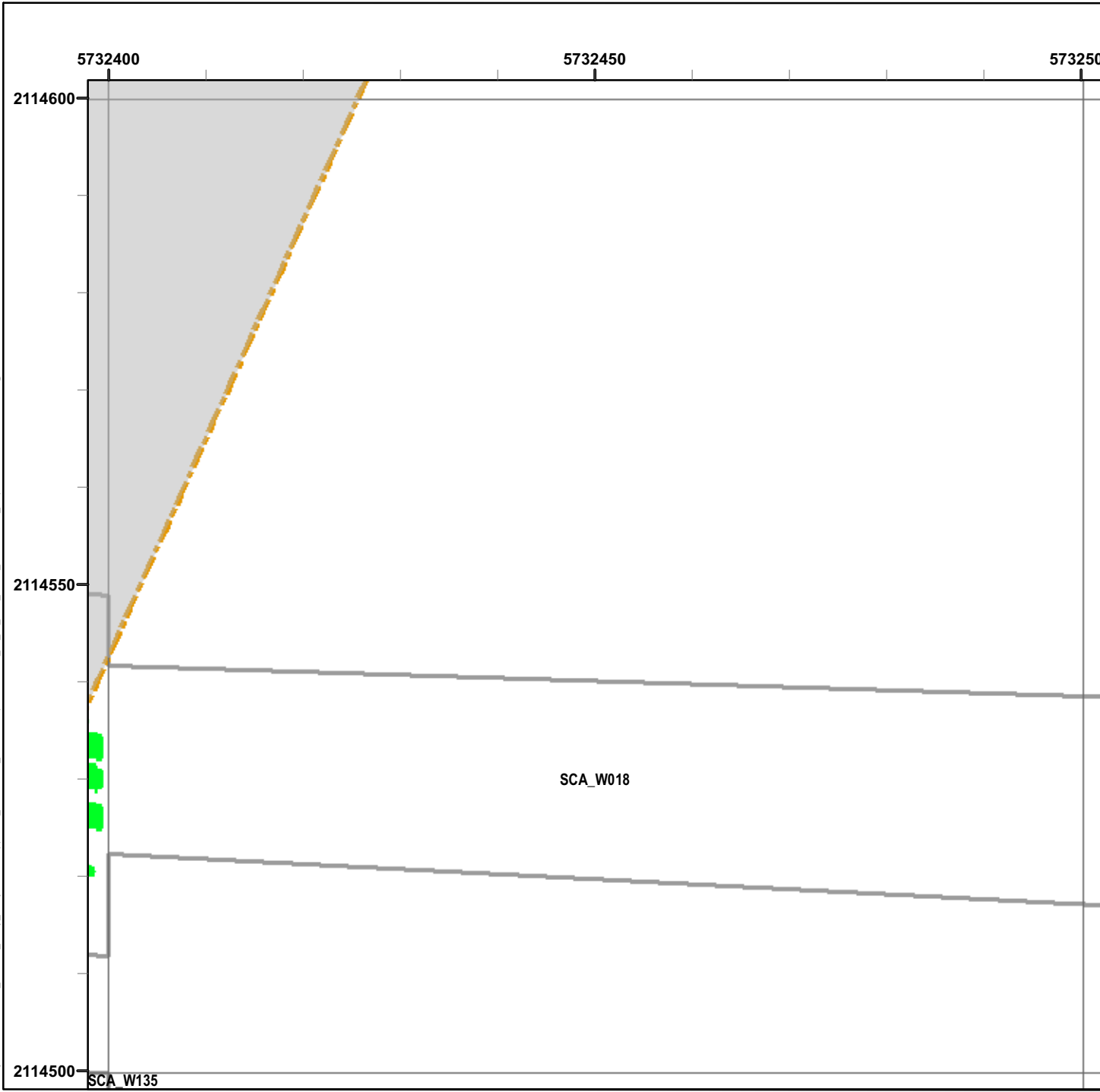

Legend

Grid B1C7F0

- 6012 Target Location
- Seaside MRA Boundary
- Roadway Alignment
- SCA Polygons (Investigation Areas)
- Utility Corridor
- MRS Boundary

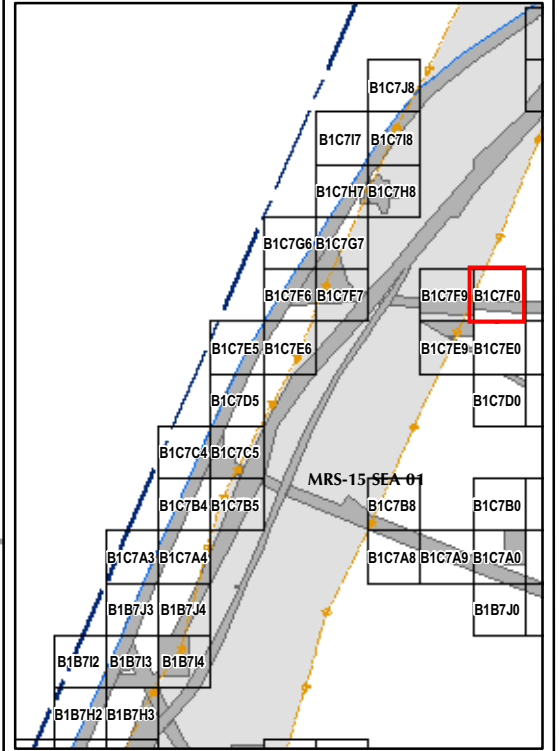

State Plane California IV, NAD 1983 (U.S. Survey Foot)

0 15 30 Feet



EM61 QC-2 Results
Outside the Roadway Alignment
and Utility Corridor

FORA ESCA RP
Monterey County, California

Map E2-123

T:\Projects\Seaside\AAR_Outside_Rdwy_UTILITY\CORRIDOR\Appendix_EM61\QC2_Results_MapBooks\2010_07_26_SEA_EM61_QC2Results_MapBook04.mxd - 1/13/2011 @ 2:20:14 PM

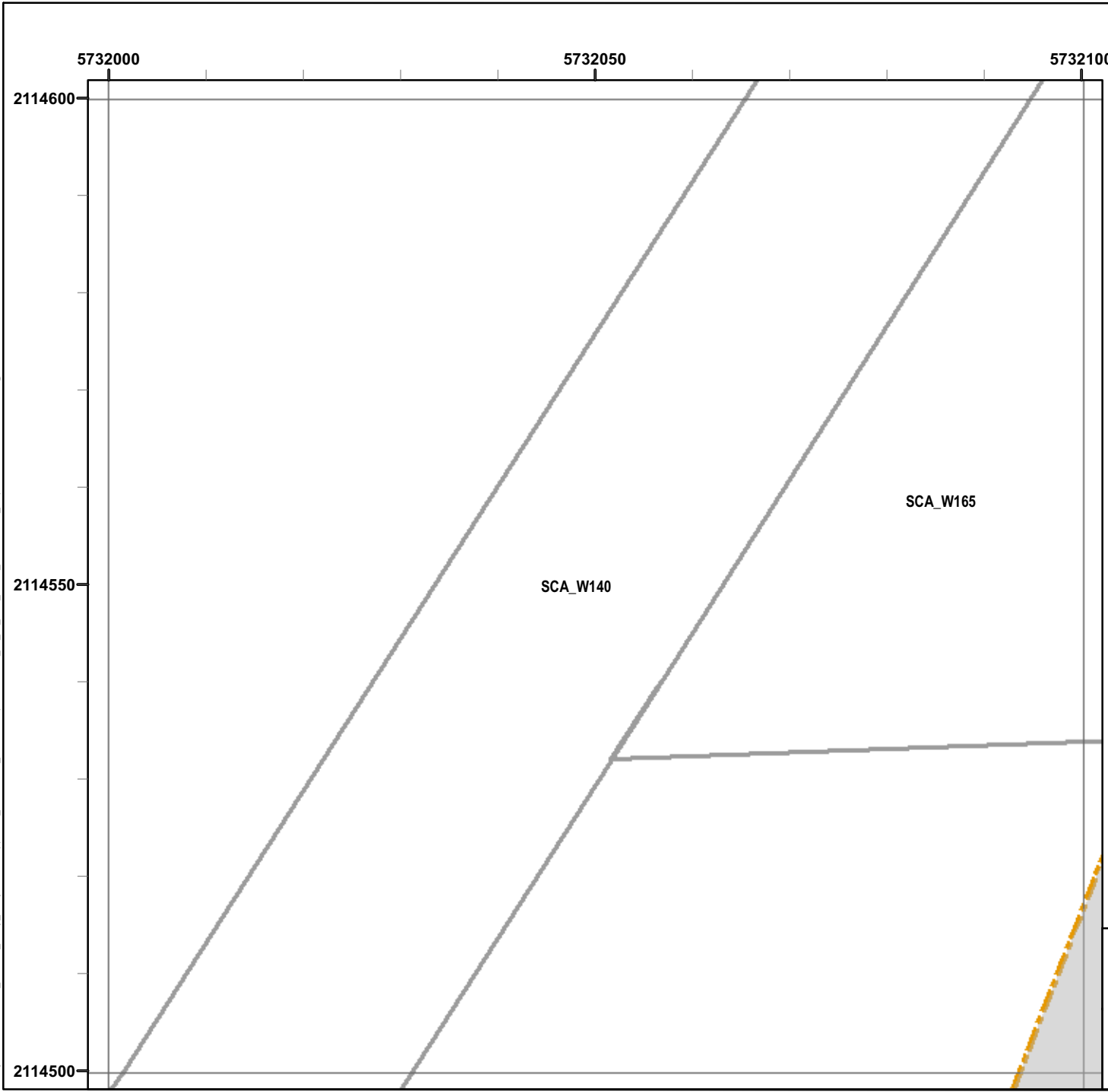

Legend

Grid B1C7F6

- 6012
+ Target Location
- Seaside MRA Boundary
- Roadway Alignment
- SCA Polygons (Investigation Areas)
- Utility Corridor
- MRS Boundary

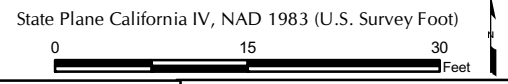
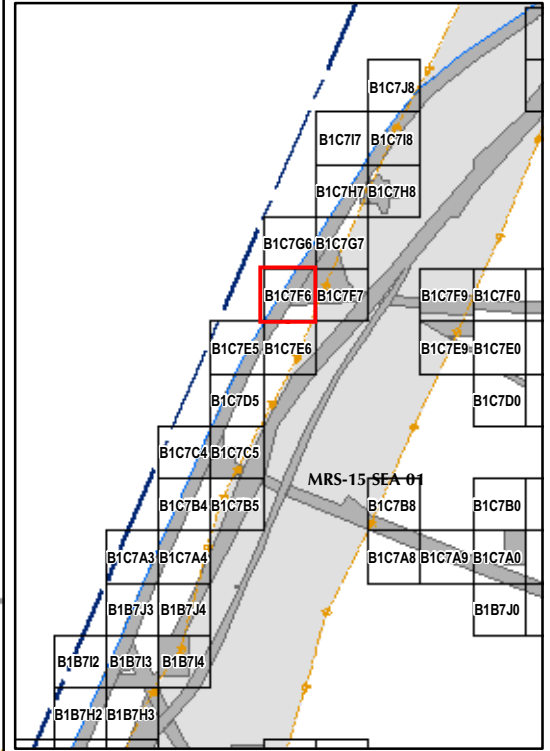

EM61 QC-2 Results
Outside the Roadway Alignment
and Utility Corridor

FORA ESCA RP
Monterey County, California

Map E2-124

T:\Projects\Seaside\AAR_Outside_Rdwy_UTILITY\Corridor\Appendix_EM61\QC2_Results\Mapbooks\2010_07_26_SEA_EIM61_OC2Results_MapBook04.mxd - 1/13/2011 @ 2:20:14 PM

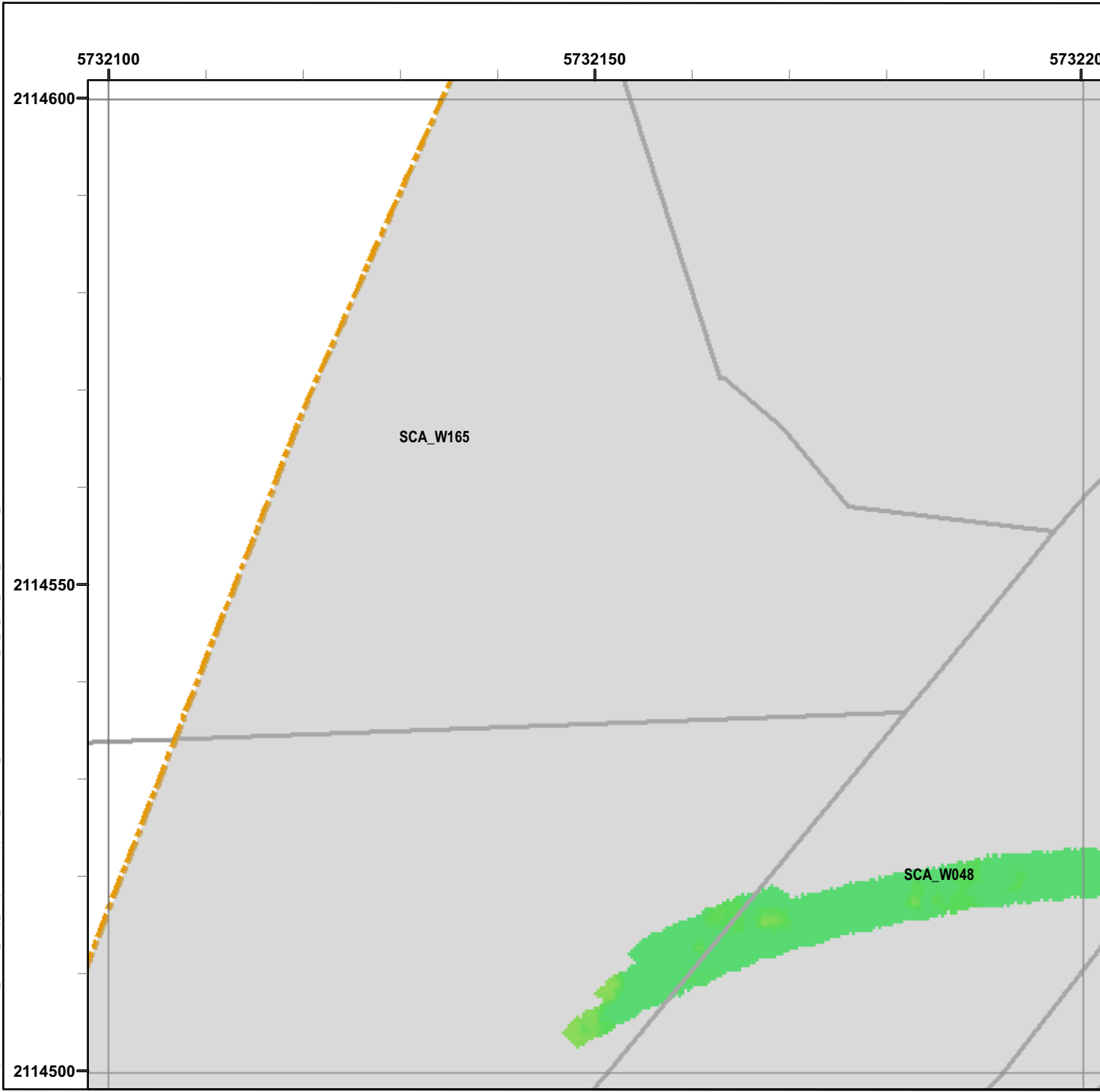

Legend

Grid B1C7F7

- 6012 Target Location
- Seaside MRA Boundary
- Roadway Alignment
- SCA Polygons (Investigation Areas)
- Utility Corridor
- MRS Boundary

Response (Stack)
mV

0.5 2.1 3.6 5.1 6.7 8.2 9.7 11.3 13.3 15.4 17.4 19.5

State Plane California IV, NAD 1983 (U.S. Survey Foot)

0 15 30 Feet

EM61 QC-2 Results
Outside the Roadway Alignment
and Utility Corridor

FORA ESCA RP
Monterey County, California

Map E2-125

T:\Projects\Seaside\AAR_Outside_Rdwy_UTILITY\Corridor\Appendix_EM61\QC2_Results\MapBooks\2010_07_26_SEA_EIM61_OC2Results_MapBook04.mxd - 1/13/2011 @ 2:20:14 PM

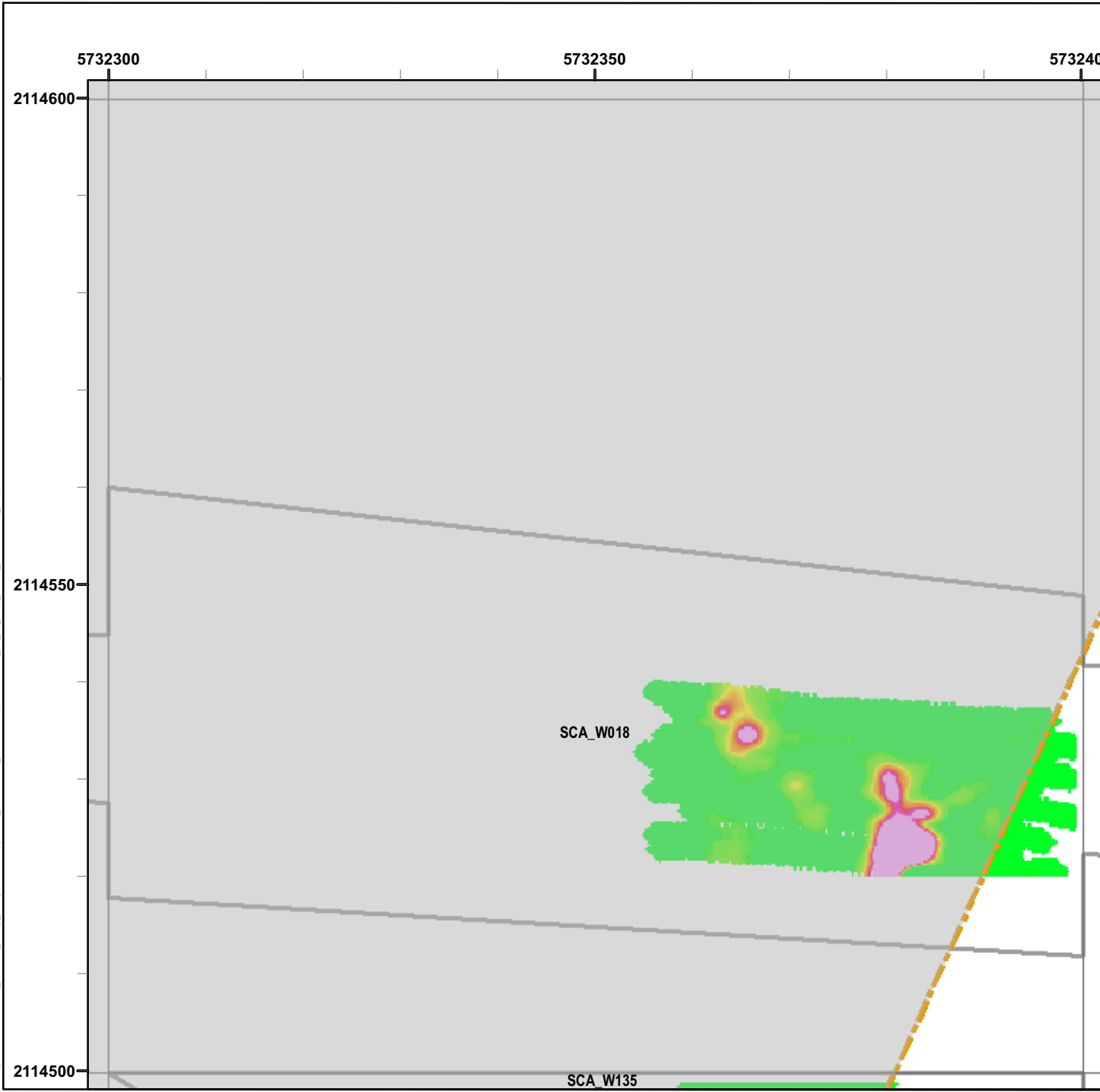

Legend

Grid B1C7F9

- 6012 Target Location
- Seaside MRA Boundary
- Roadway Alignment
- SCA Polygons (Investigation Areas)
- Utility Corridor
- MRS Boundary

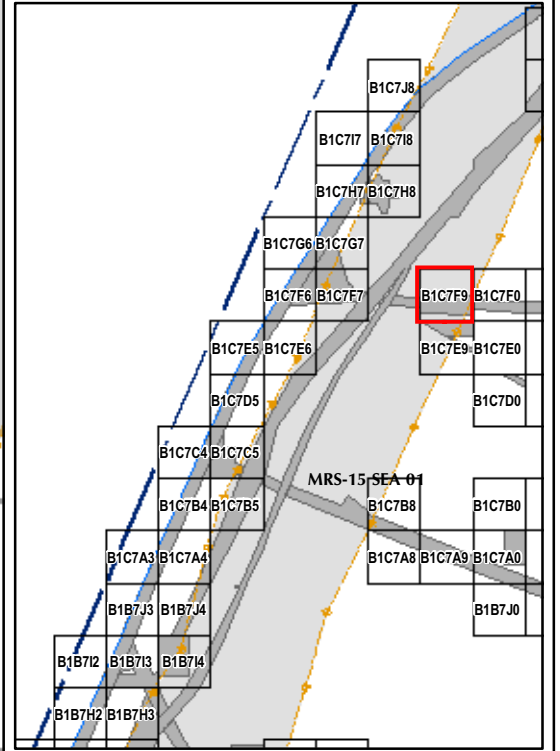

State Plane California IV, NAD 1983 (U.S. Survey Foot)



EM61 QC-2 Results
Outside the Roadway Alignment
and Utility Corridor

FORA ESCA RP
Monterey County, California

Map E2-126

T:\Projects\Seaside\AAR_Outside_Rdwy_UTILITY\CORRIDOR\Appendix_EM61\QC2_Results\Mapbooks\2010_07_26_SEA_EIM61_OC2Results_MapBook04.mxd - 1/13/2011 @ 2:20:14 PM

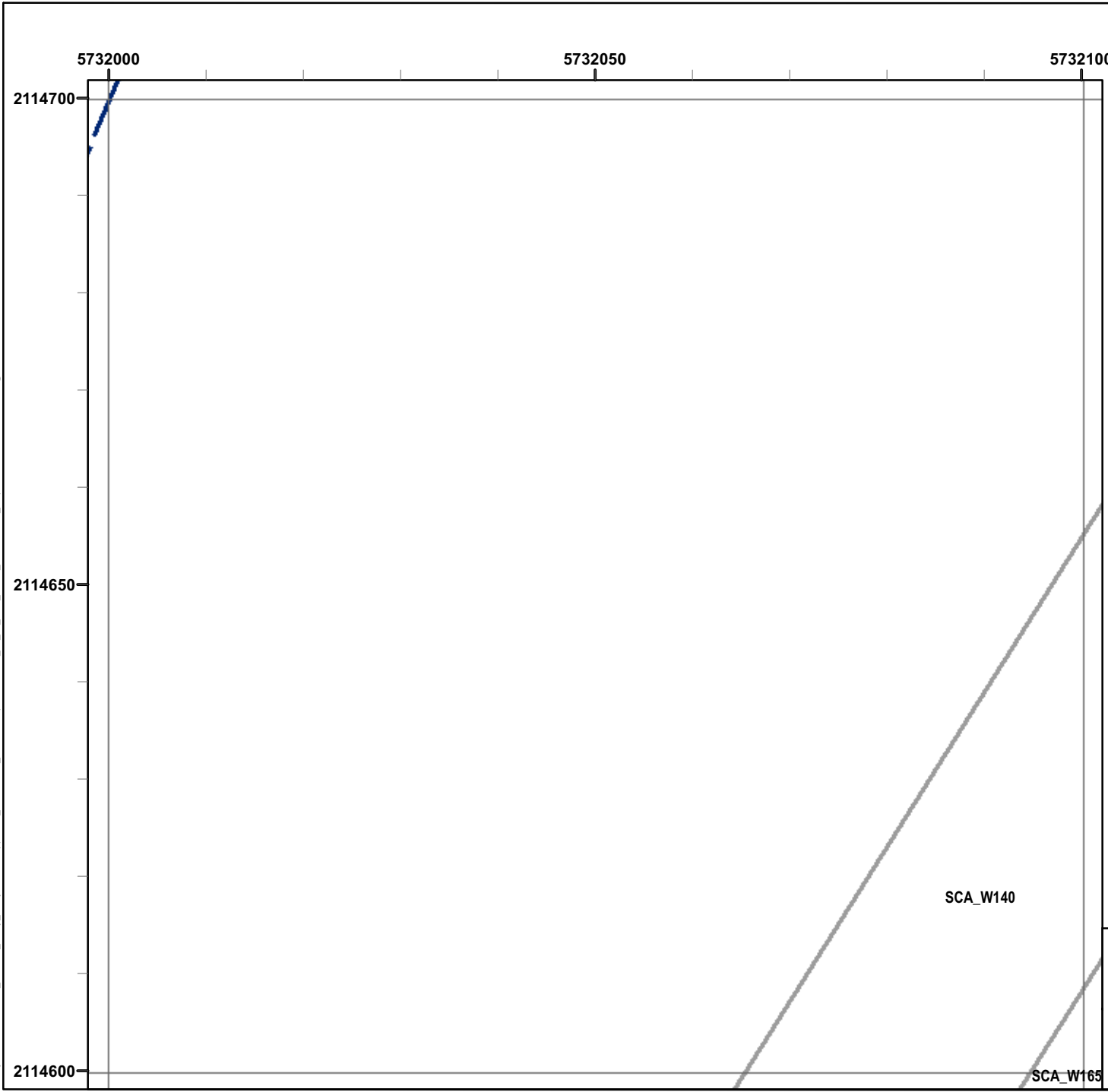

Legend

Grid B1C7G6

- 6012 Target Location
- Seaside MRA Boundary
- Roadway Alignment
- SCA Polygons (Investigation Areas)
- Utility Corridor
- MRS Boundary

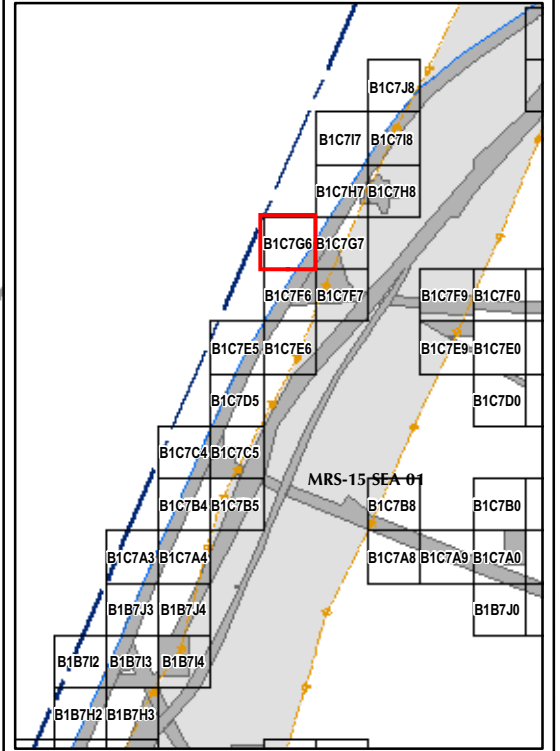

State Plane California IV, NAD 1983 (U.S. Survey Foot)

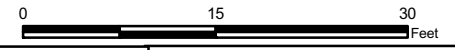

EM61 QC-2 Results

Outside the Roadway Alignment and Utility Corridor

FORA ESCA RP
Monterey County, California

Map E2-127

T:\Projects\Seaside\AAR_Outside_Rdwy_UTILITY\CORRIDOR\Appendix_EM61\QC2_Results\Mapbooks\2010_07_26_SEA_EIM61_OC2Results_MapBook04.mxd - 1/13/2011 @ 2:20:14 PM

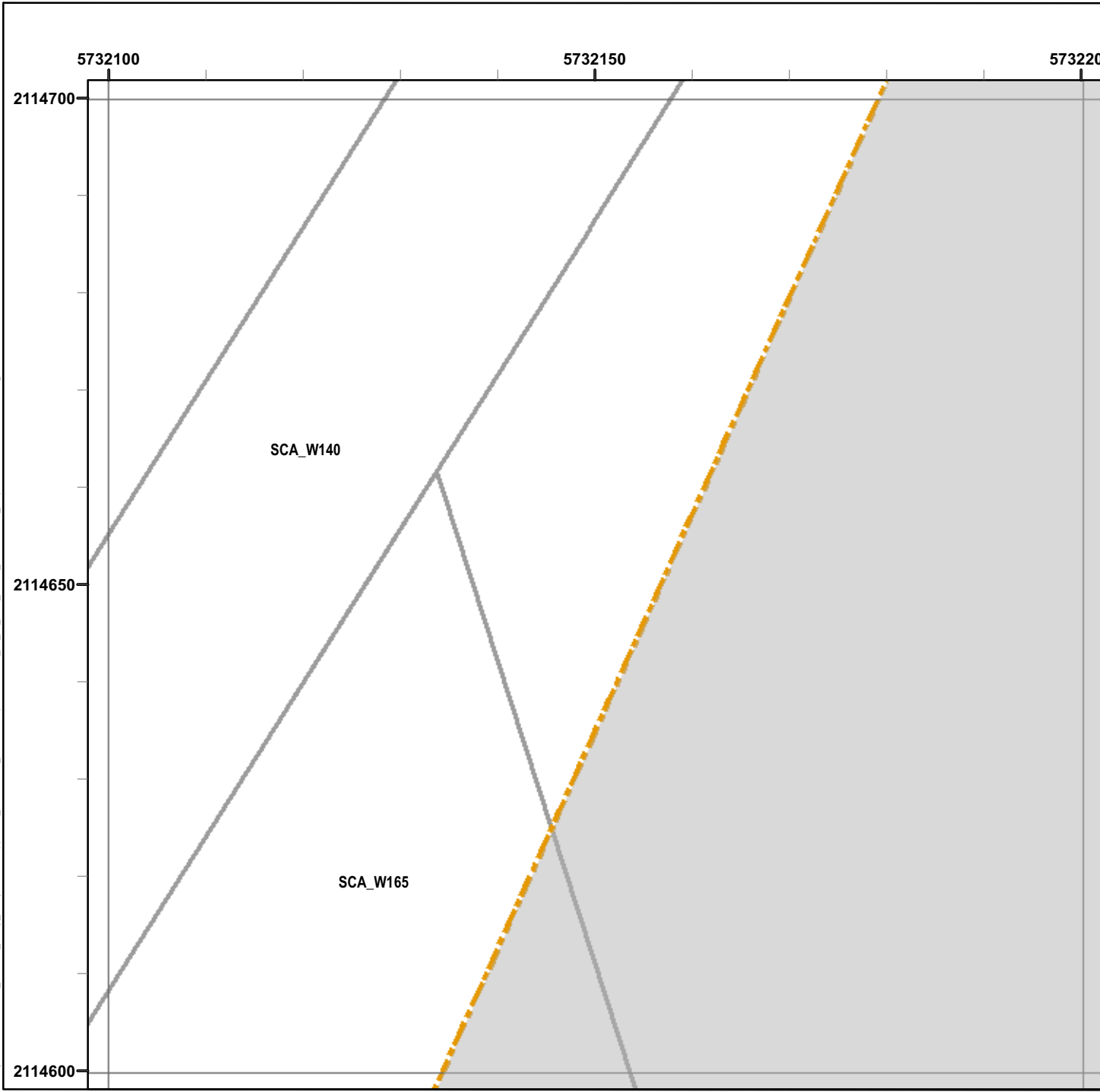

Legend

Grid B1C7G7

- 6012 Target Location
- Seaside MRA Boundary
- Roadway Alignment
- SCA Polygons (Investigation Areas)
- Utility Corridor
- MRS Boundary

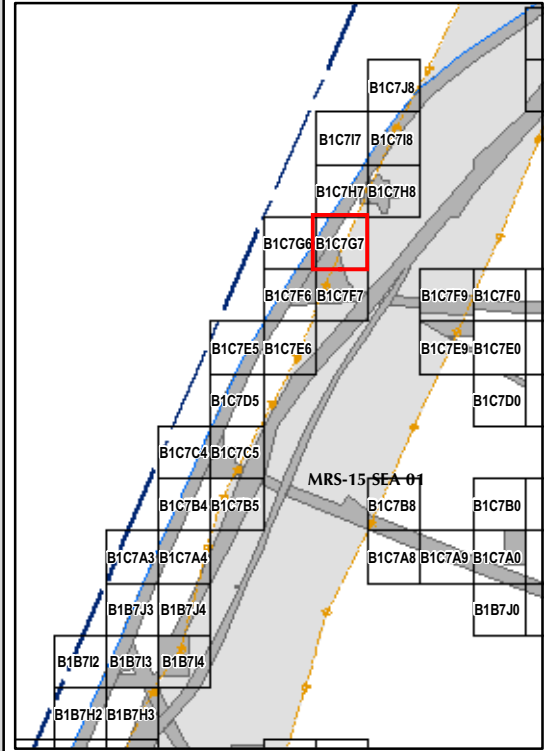

State Plane California IV, NAD 1983 (U.S. Survey Foot)

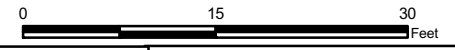

EM61 QC-2 Results
Outside the Roadway Alignment
and Utility Corridor

FORA ESCA RP
Monterey County, California

Map E2-128

T:\Projects\Seaside\AAR_Outside_Rdwy_UTILITY\Courion\Appendix_EM61\QC2_Results\Mapbooks\2010_07_26_SEA_EIM61_OC2Results_MapBook04.mxd - 1/13/2011 @ 2:20:14 PM

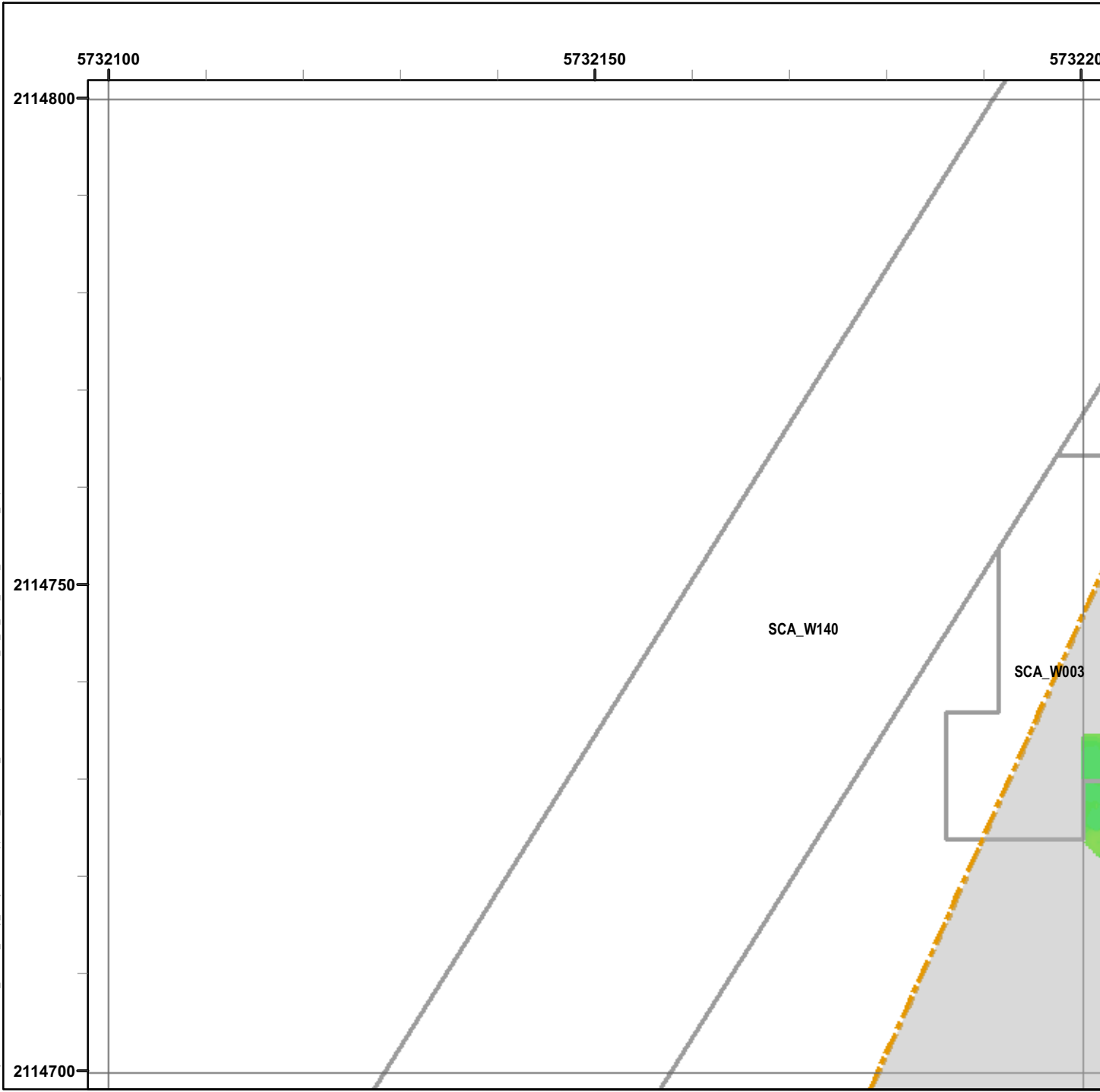

Legend

Grid B1C7H7

- 6012
+ Target Location
- Seaside MRA Boundary
- Roadway Alignment
- SCA Polygons (Investigation Areas)
- Utility Corridor
- MRS Boundary

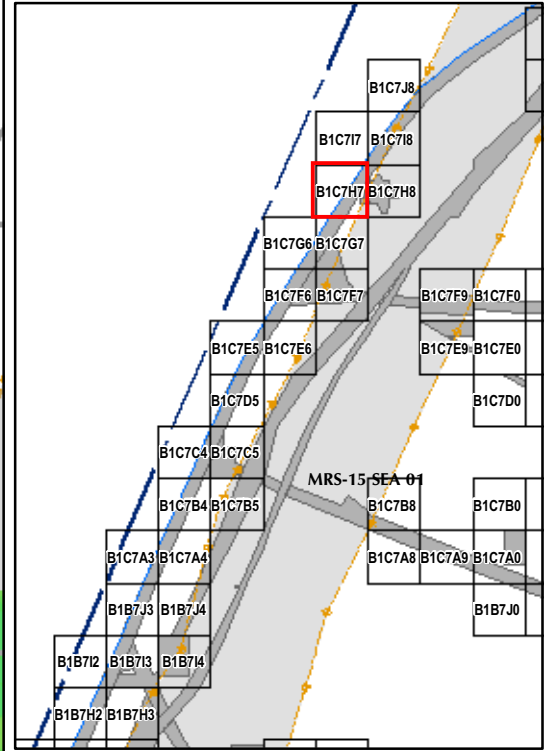

State Plane California IV, NAD 1983 (U.S. Survey Foot)

0 15 30 Feet



EM61 QC-2 Results
Outside the Roadway Alignment
and Utility Corridor

FORA ESCA RP
Monterey County, California

Map E2-129

T:\Projects\Seaside\AAR_Outside_Rdwy_UTILITY\Corridor\Appendix_EM61\QC2_Results\Mapbooks\2010_07_26_SEA_EIM61_OC2Results_MapBook04.mxd - 1/13/2011 @ 2:20:14 PM



Legend

Grid B1C7H8

- 6012 Target Location
- Seaside MRA Boundary
- Roadway Alignment
- SCA Polygons (Investigation Areas)
- Utility Corridor
- MRS Boundary

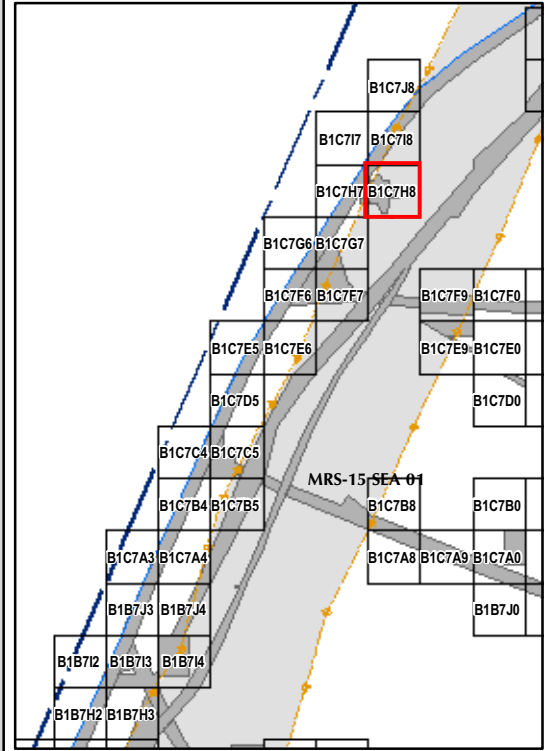

State Plane California IV, NAD 1983 (U.S. Survey Foot)

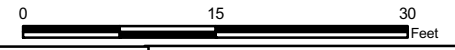

EM61 QC-2 Results
Outside the Roadway Alignment
and Utility Corridor

FORA ESCA RP
 Monterey County, California

Map E2-130

T:\Projects\Seaside\AAR_Outside_Rdwy_UTILITY\Corridor\Appendix_EM61\QC2_Results\Mapbooks\2010_07_26_SEA_EIM61_OC2Results_MapBook04.mxd - 1/13/2011 @ 2:20:14 PM

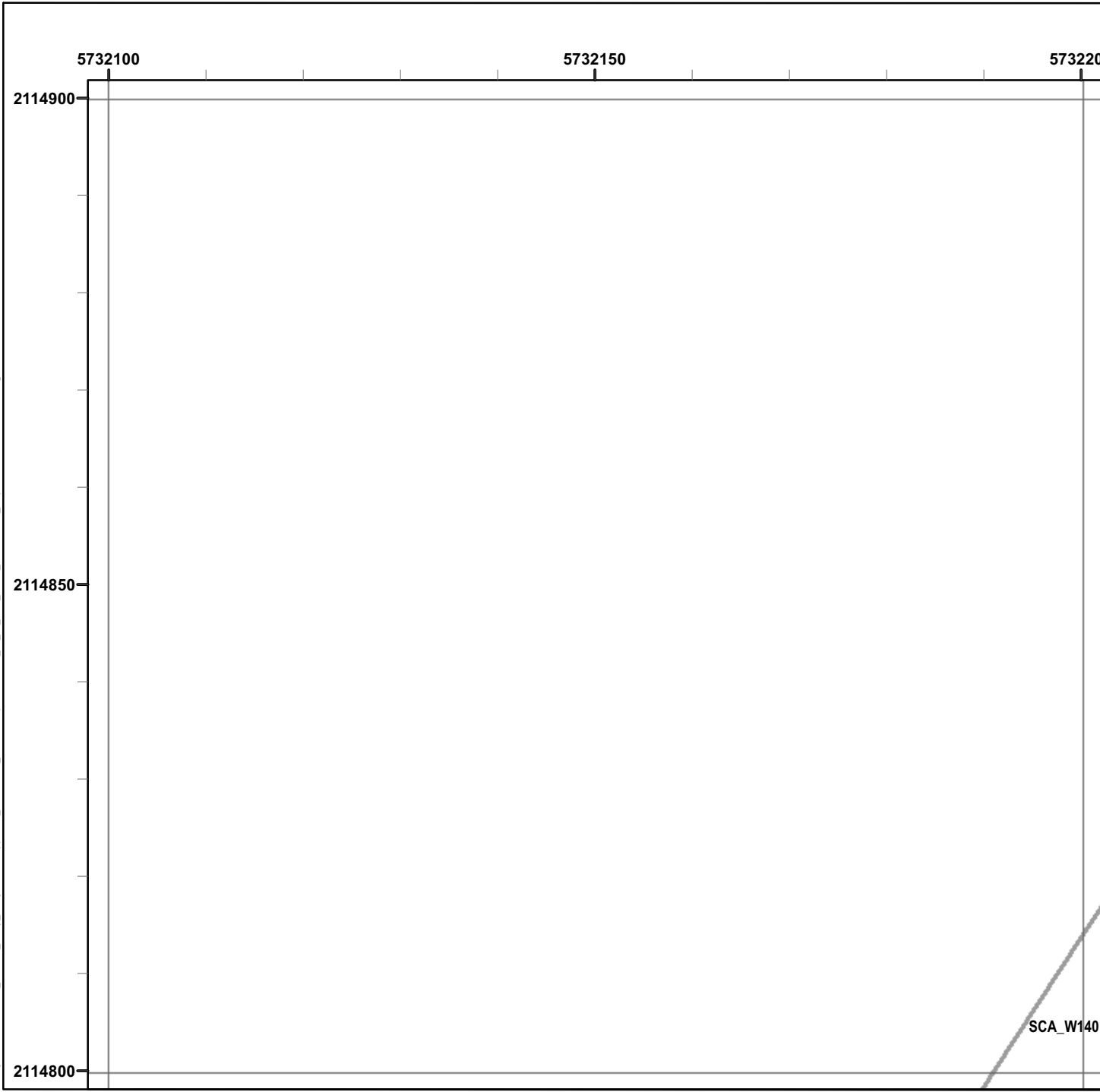

Legend

Grid B1C7I7

- 6012 Target Location
- Seaside MRA Boundary
- Roadway Alignment
- SCA Polygons (Investigation Areas)
- Utility Corridor
- MRS Boundary

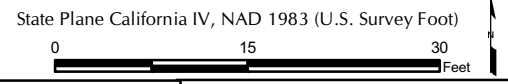
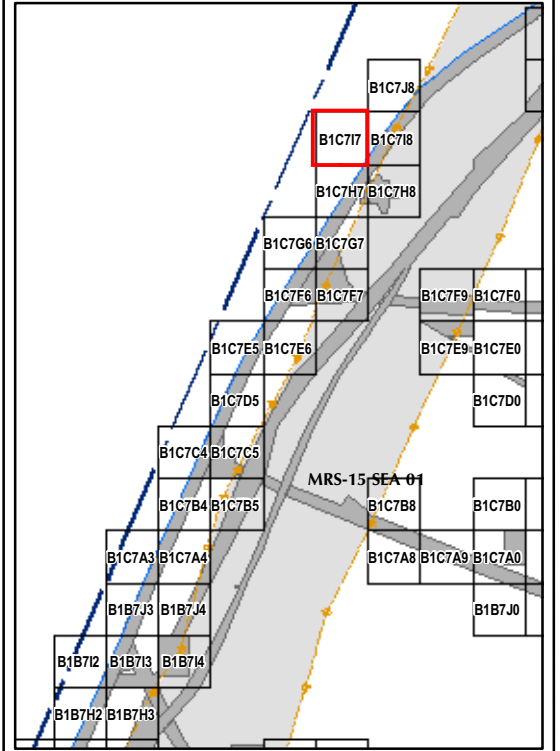

EM61 QC-2 Results
Outside the Roadway Alignment
and Utility Corridor

FORA ESCA RP
 Monterey County, California

Map E2-131

SCA_W140

T:\Projects\Seaside\AAR_Outside_Rdwy_UTILITY\Condition\Appendix_EM61\QC2_Results\Mapbooks\2010_07_26_SEA_EIM61_OC2Results_MapBook04.mxd - 1/13/2011 @ 2:20:14 PM

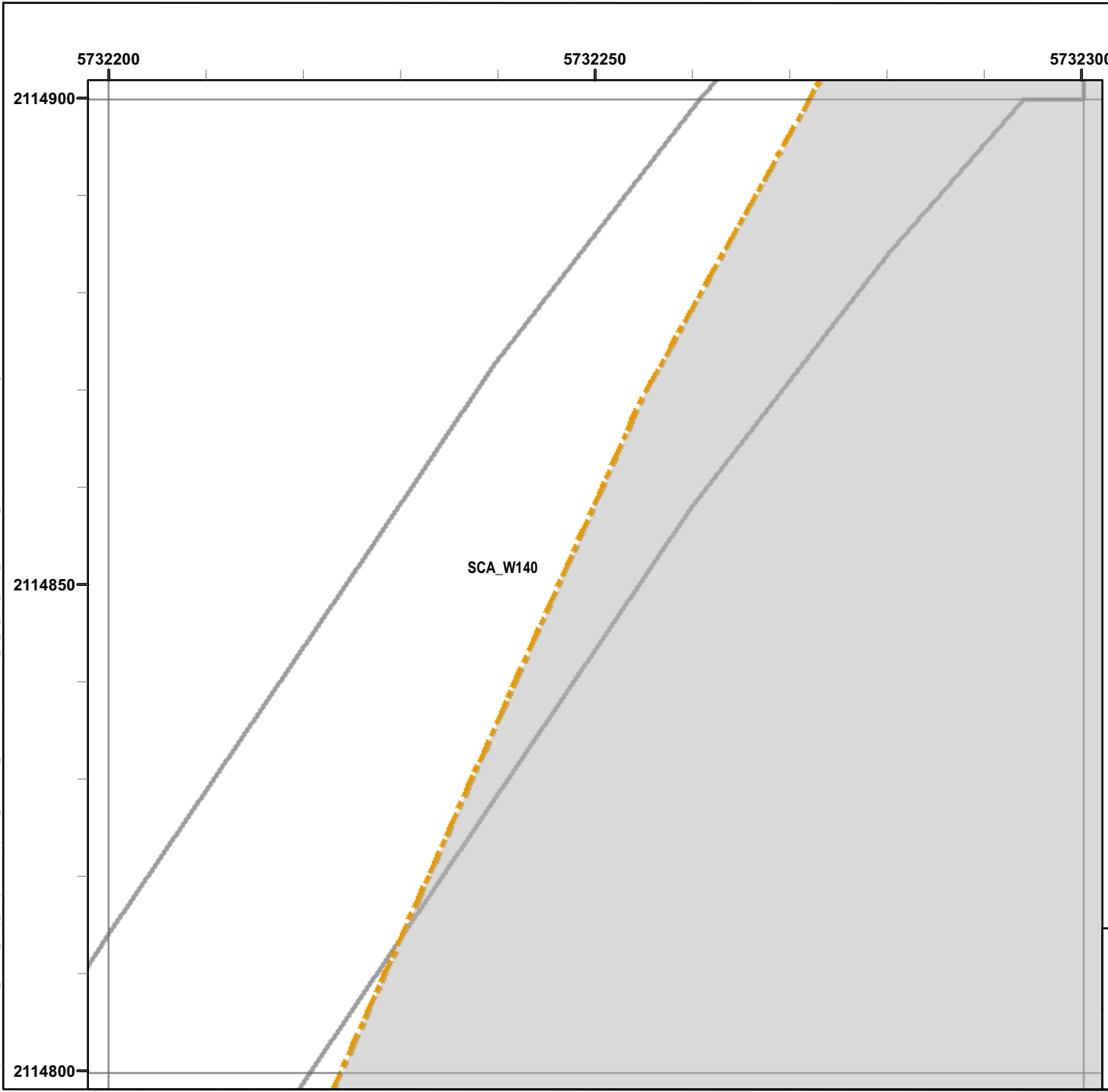

Legend

Grid B1C7I8

- 6012 Target Location
- Seaside MRA Boundary
- Roadway Alignment
- SCA Polygons (Investigation Areas)
- Utility Corridor
- MRS Boundary

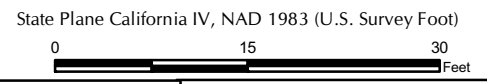
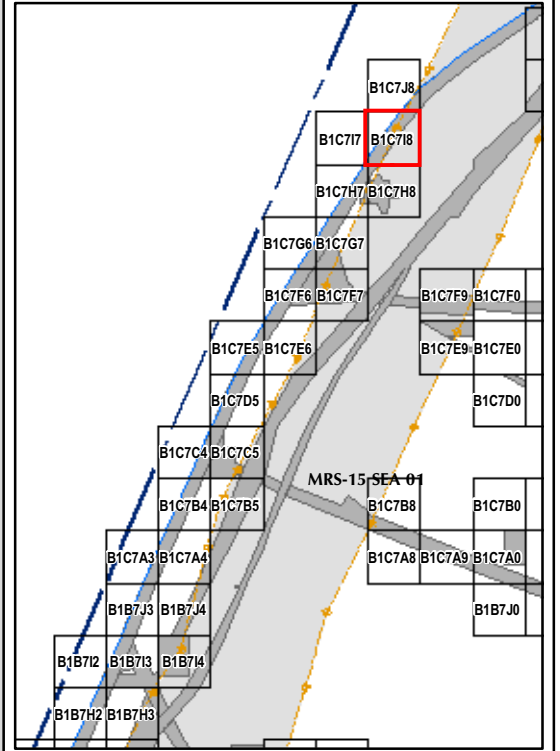

EM61 QC-2 Results
Outside the Roadway Alignment
and Utility Corridor

FORA ESCA RP
 Monterey County, California

Map E2-132

T:\Projects\Seaside\AAR_Outside_Rdwy_UTILITY\Corridor\Appendix_EM61\QC2_Results\Mapbooks\2010_07_26_SEA_EIM61_OC2Results_MapBook04.mxd - 1/13/2011 @ 2:20:14 PM

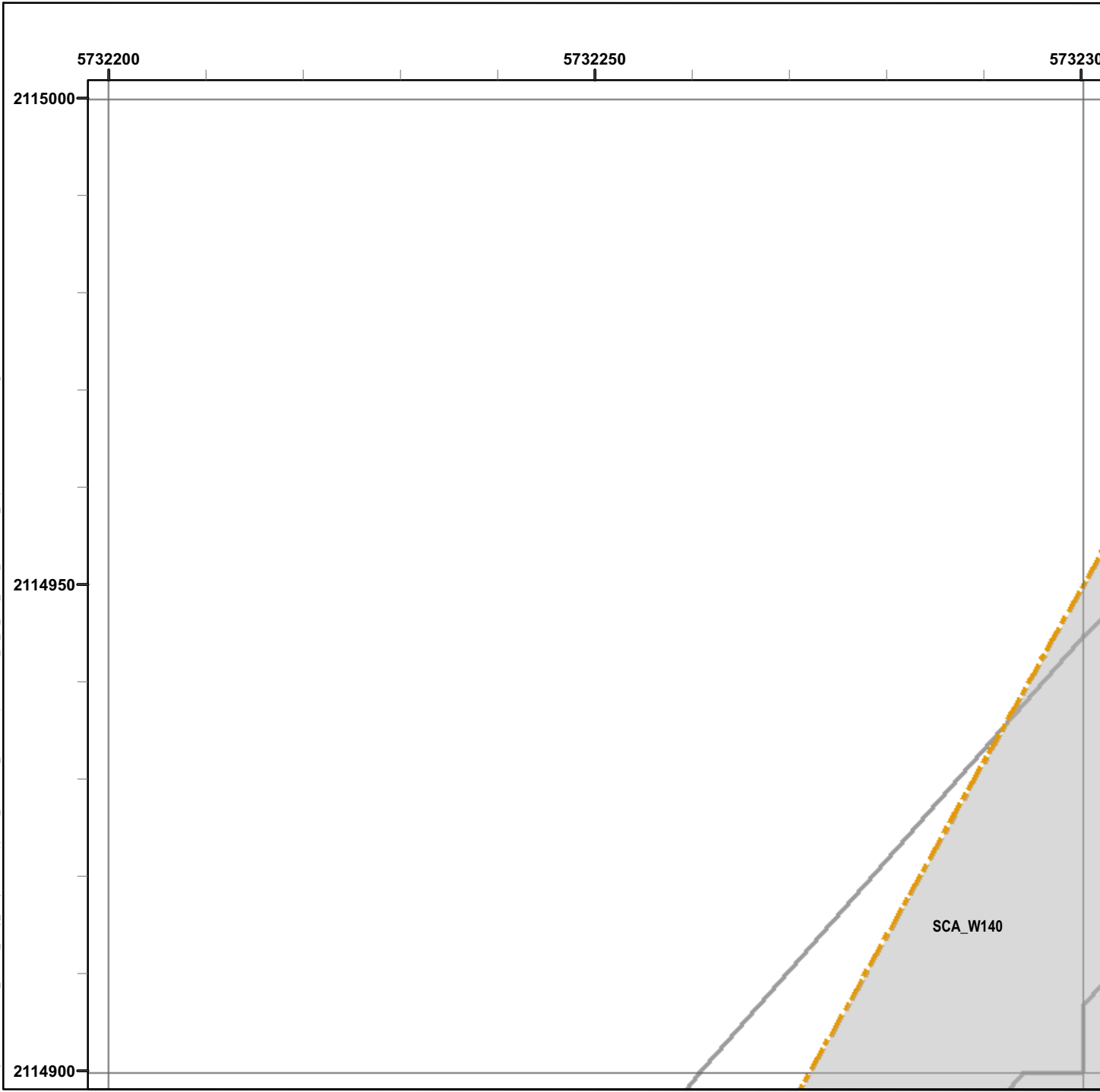

Legend

Grid B1C7J8

- 6012 Target Location
- Seaside MRA Boundary
- Roadway Alignment
- SCA Polygons (Investigation Areas)
- Utility Corridor
- MRS Boundary

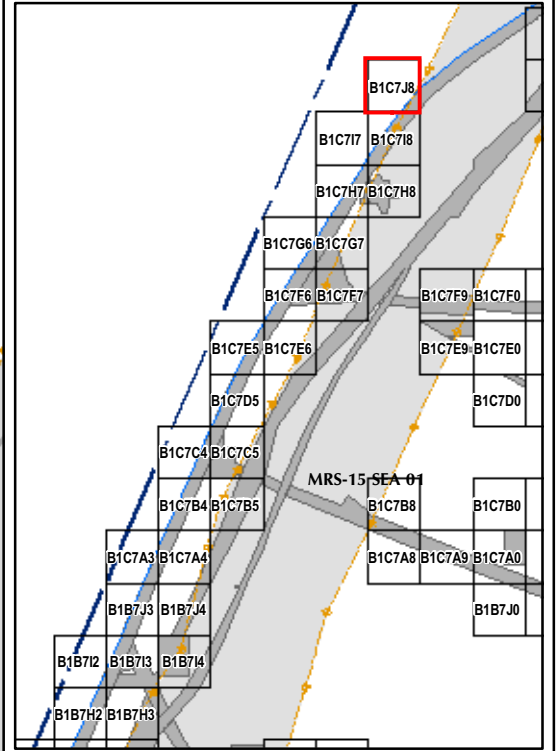

State Plane California IV, NAD 1983 (U.S. Survey Foot)

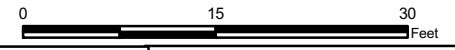

EM61 QC-2 Results
Outside the Roadway Alignment
and Utility Corridor

FORA ESCA RP
Monterey County, California

Map E2-133

T:\Projects\Seaside\AAR_Outside_Rdwy_UTILITYCorridor\Appendix_EM61\QC2_Results_Mapbooks\2010_07_26_SEA_EM61_QC2Results_MapBook05.mxd - 1/13/2011 @ 2:18:40 PM

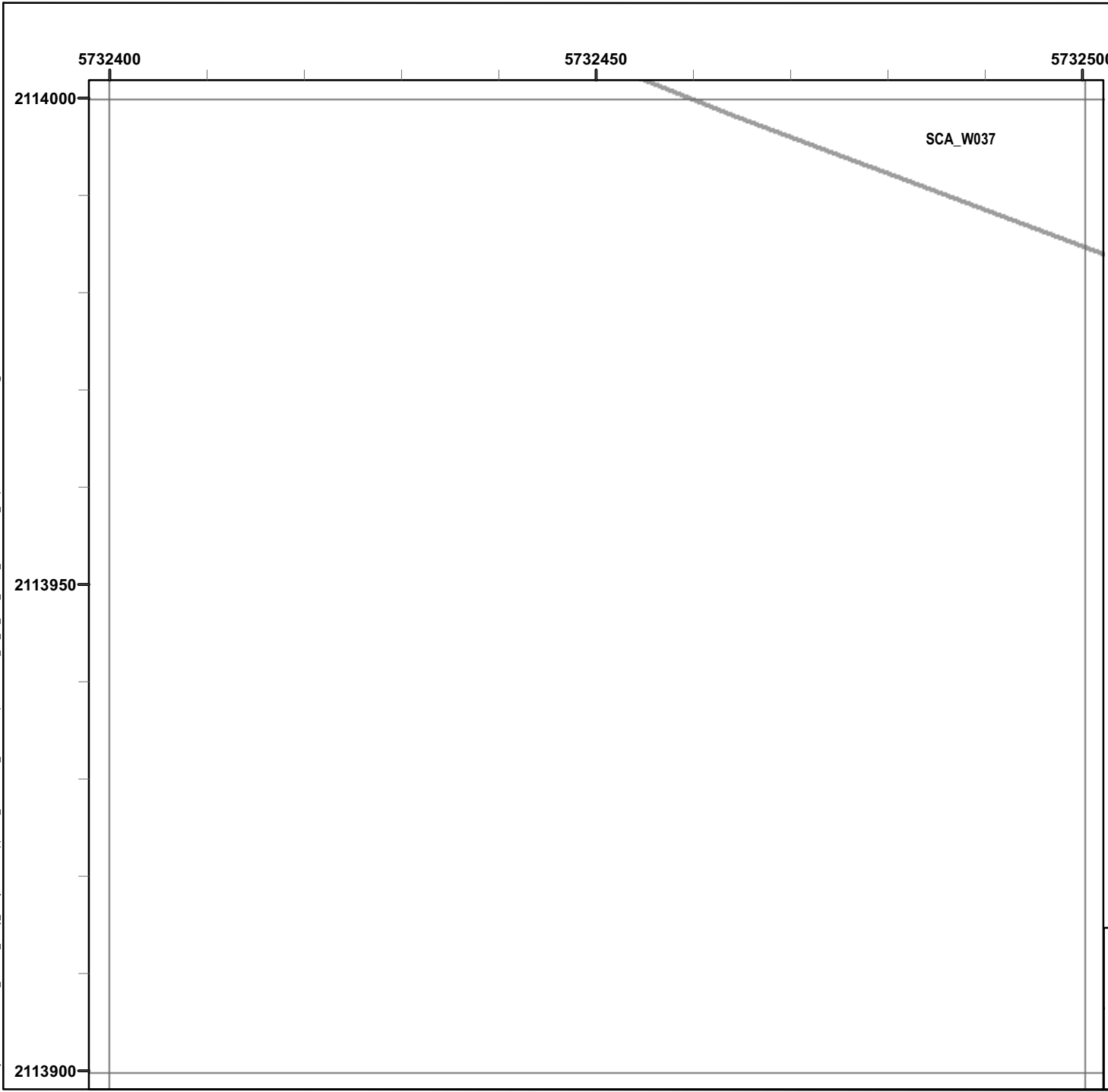

Legend

Grid B1B7J0

- 6012 Target Location
- Seaside MRA Boundary
- Roadway Alignment
- SCA Polygons (Investigation Areas)
- Utility Corridor
- MRS Boundary

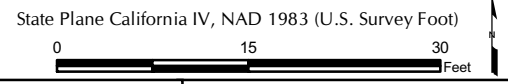

EM61 QC-2 Results
Outside the Roadway Alignment
and Utility Corridor

FORA ESCA RP
 Monterey County, California

Map E2-134

T:\Projects\Seaside\AAR_Outside_Rdwy_UTILITYCorridor\Appendix_EM61\QC2_Results_MapBooks\2010_07_26_SEA_EM61_QC2Results_MapBook05.mxd - 1/13/2011 @ 2:18:40 PM

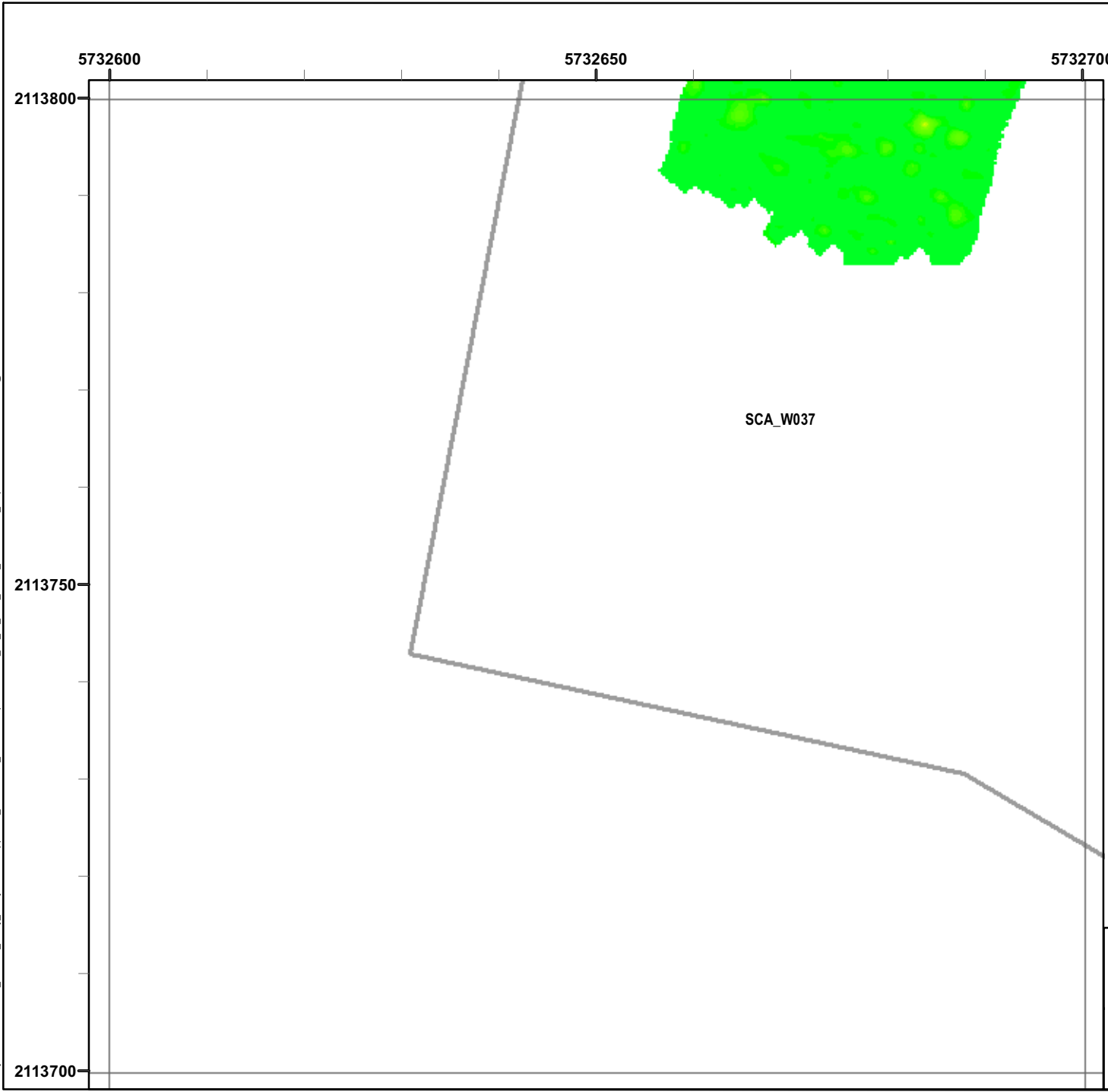

Legend

Grid B1B8H2

- 6012 Target Location
- Seaside MRA Boundary
- Roadway Alignment
- SCA Polygons (Investigation Areas)
- Utility Corridor
- MRS Boundary

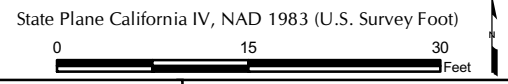
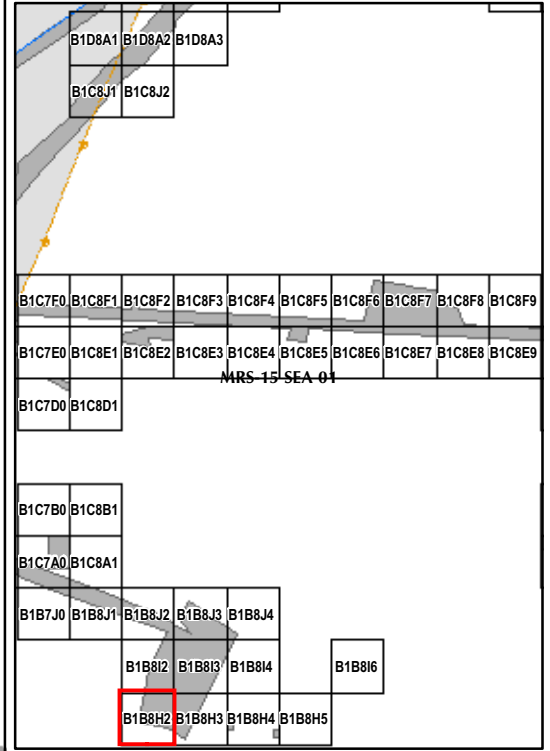

EM61 QC-2 Results
Outside the Roadway Alignment
and Utility Corridor

FORA ESCA RP
Monterey County, California

Map E2-135

T:\Projects\Seaside\AAR_Outside_Rdwy_UTILITYCorridor\Appendix_EM61\QC2_Results_MapBooks\2010_07_26_SEA_EM61_QC2Results_MapBook05.mxd - 1/13/2011 @ 2:18:40 PM

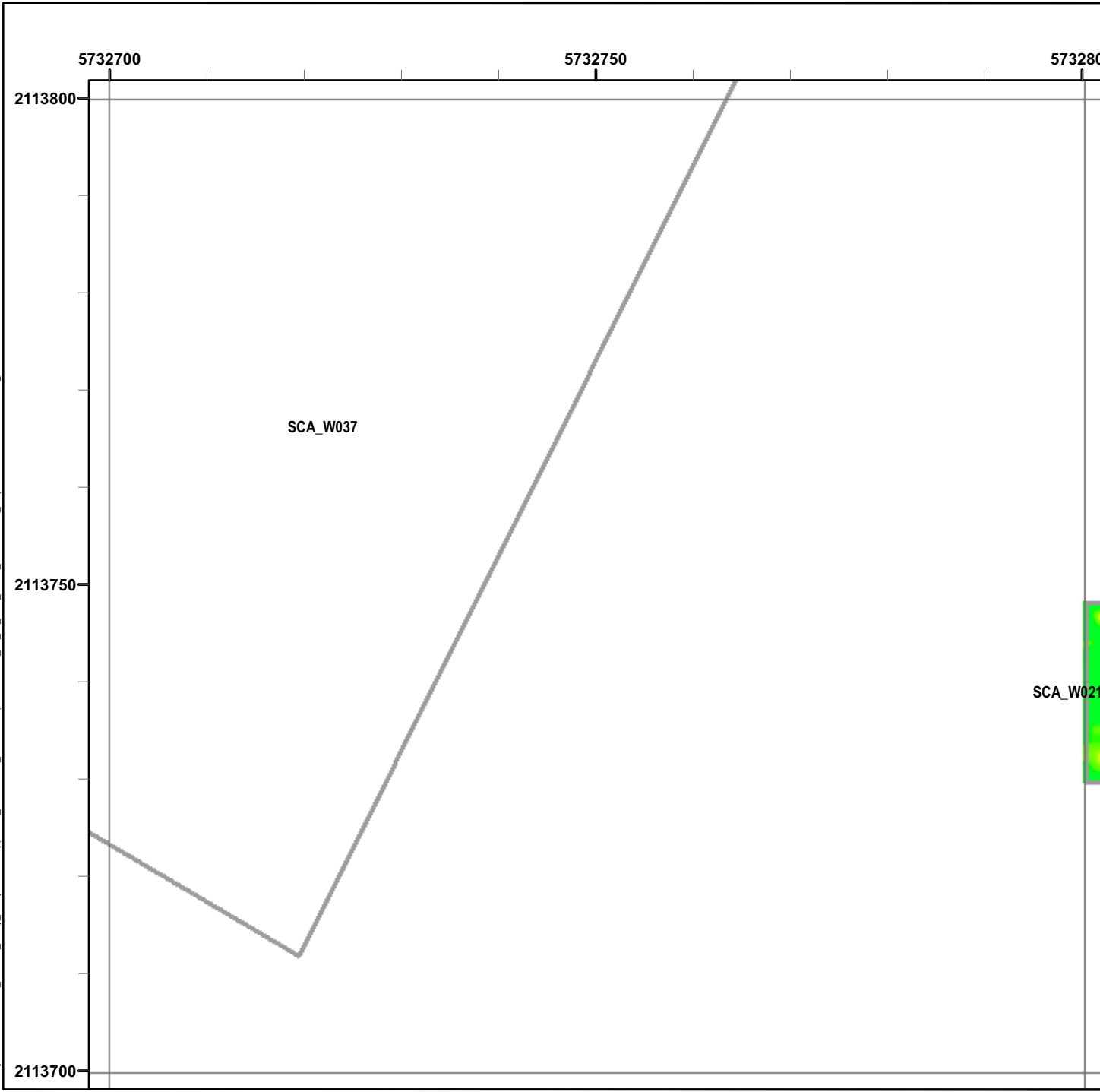

Legend

Grid B1B8H3

- 6012 Target Location
- Seaside MRA Boundary
- Roadway Alignment
- SCA Polygons (Investigation Areas)
- Utility Corridor
- MRS Boundary

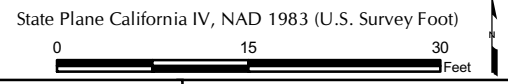
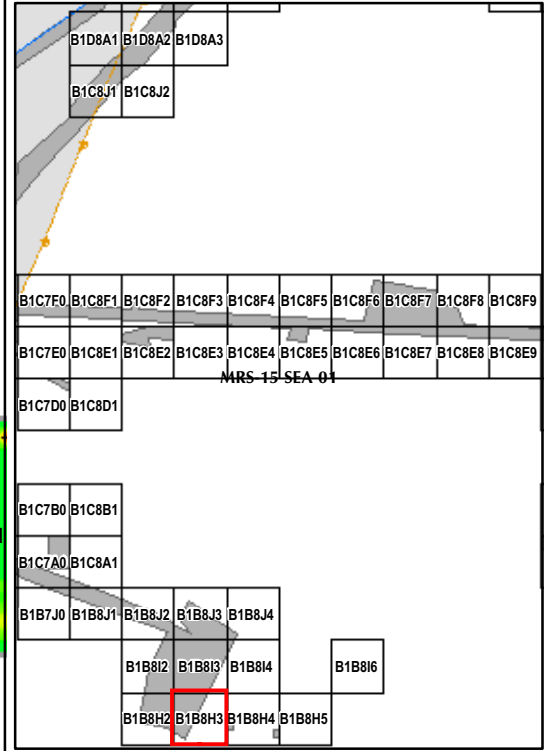

EM61 QC-2 Results
Outside the Roadway Alignment
and Utility Corridor

FORA ESCA RP
Monterey County, California

Map E2-136

T:\Projects\Seaside\AAR_Outside_Rdwy_UTILITYCorridor\Appendix_EM61\QC2_Results_MapBooks\2010_07_26_SEA_EM61_QC2Results_MapBook05.mxd - 1/13/2011 @ 2:18:40 PM

5732800 5732850 5732900







2113800

2113750

2113700

Legend

Grid B1B8H4

-  6012 Target Location
-  Seaside MRA Boundary
-  Roadway Alignment
-  SCA Polygons (Investigation Areas)
-  Utility Corridor
-  MRS Boundary

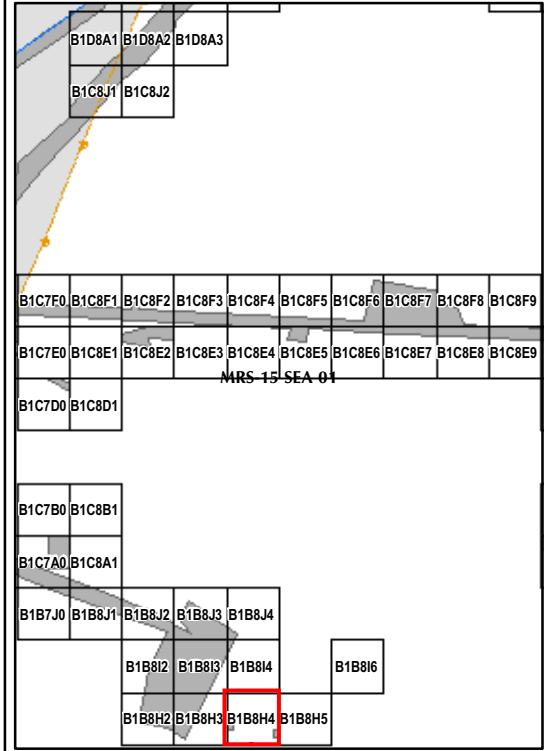
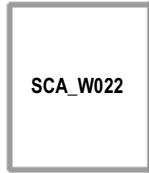
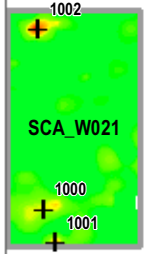
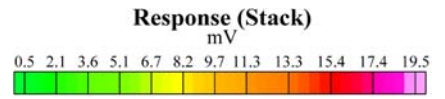

State Plane California IV, NAD 1983 (U.S. Survey Foot)

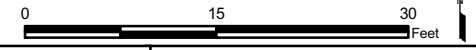

EM61 QC-2 Results
Outside the Roadway Alignment
and Utility Corridor

FORA ESCA RP
Monterey County, California

Map E2-137

T:\Projects\Seaside\AAR_Outside_Rdwy_UTILITYCorridor\Appendix_EM61\QC2_Results_MapBooks\2010_07_26_SEA_EM61_QC2Results_MapBook05.mxd - 1/13/2011 @ 2:18:40 PM

5732600 5732650 5732700

2113900
2113850
2113800

Legend

Grid B1B8I2

- 6012 Target Location
- Seaside MRA Boundary
- Roadway Alignment
- SCA Polygons (Investigation Areas)
- Utility Corridor
- MRS Boundary

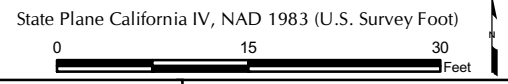
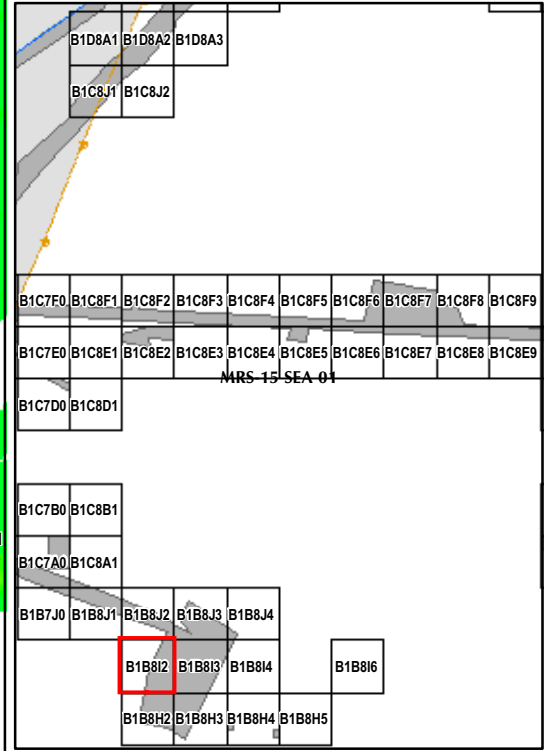
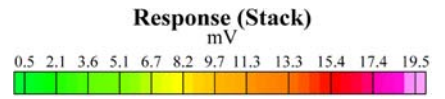

EM61 QC-2 Results
Outside the Roadway Alignment
and Utility Corridor

FORA ESCA RP
 Monterey County, California

Map E2-139

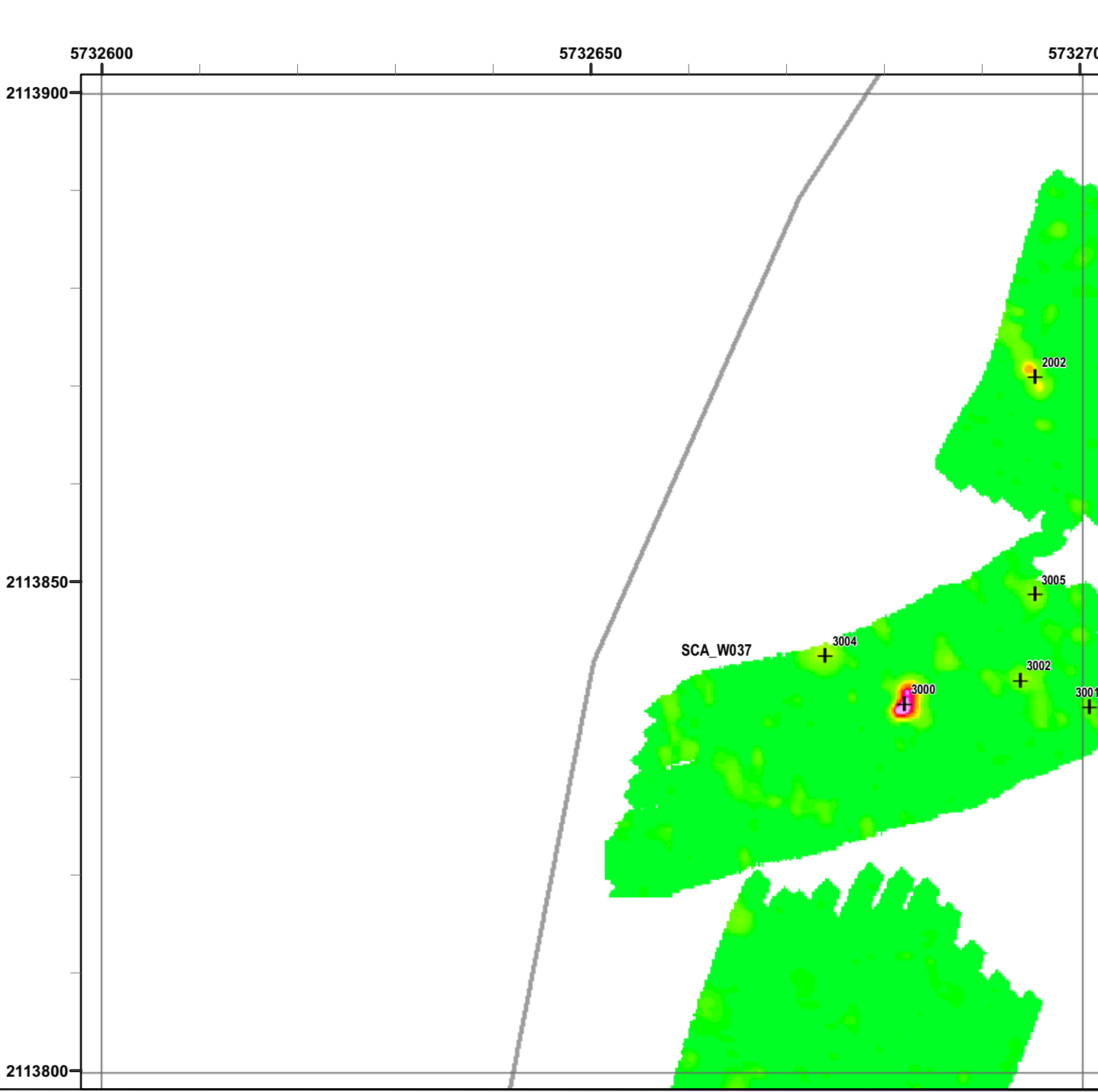

T:\Projects\Seaside\AAR_Outside_Rdwy_UTILITY\Corridor\Appendix_EM61\QC2_Results_MapBooks\2010_07_26_SEA_EM61_QC2Results_MapBook05.mxd - 1/13/2011 @ 2:18:40 PM

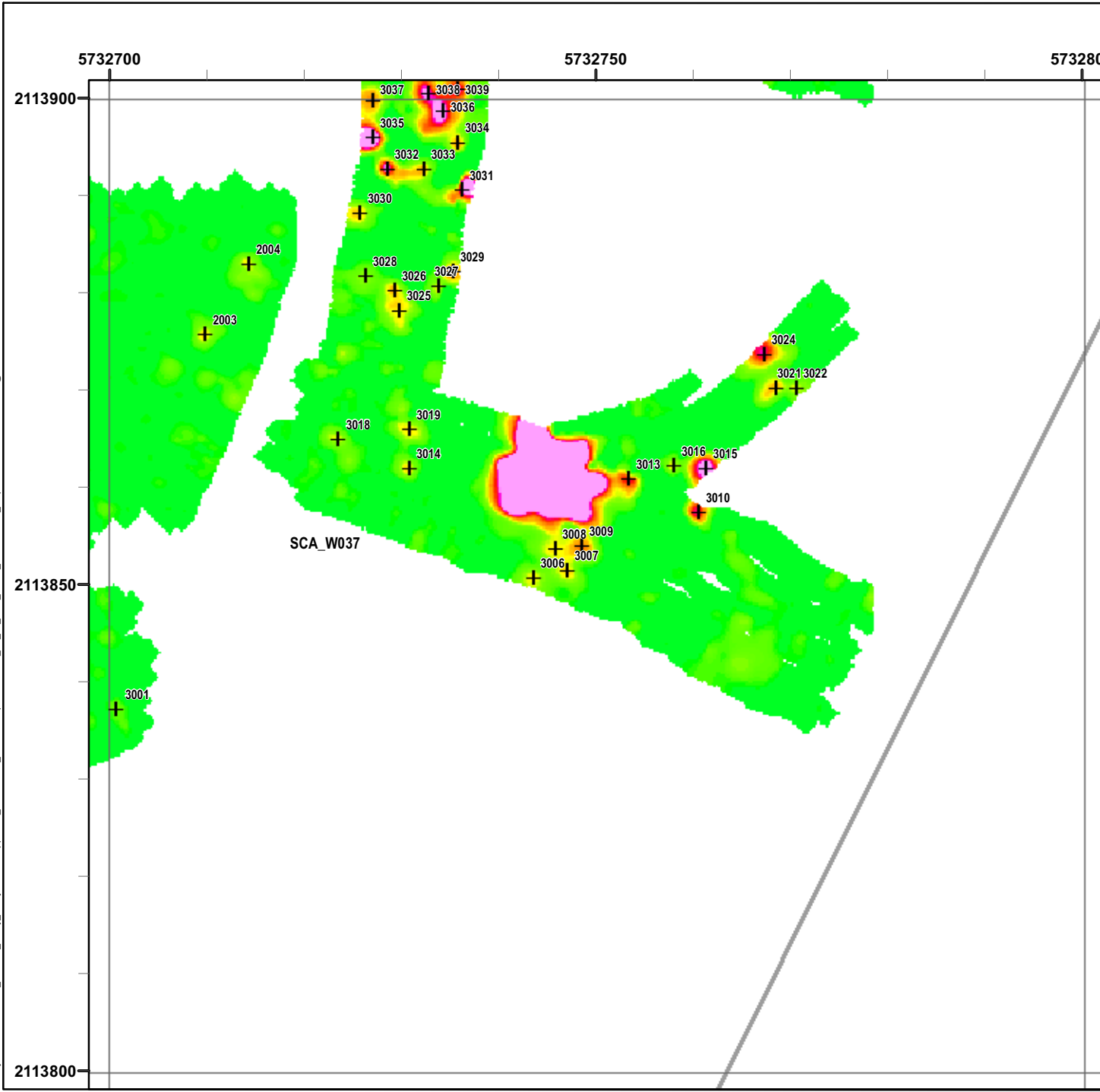

Legend

Grid B1B8I3

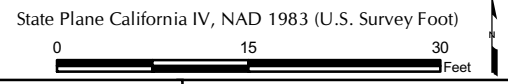
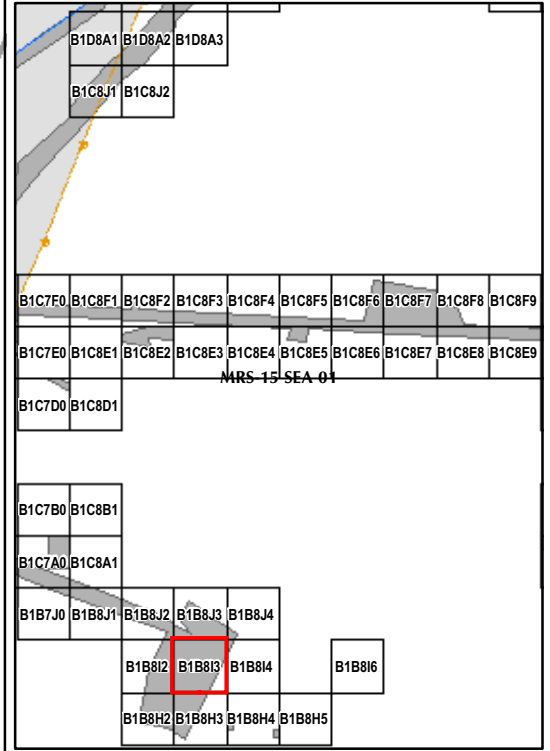
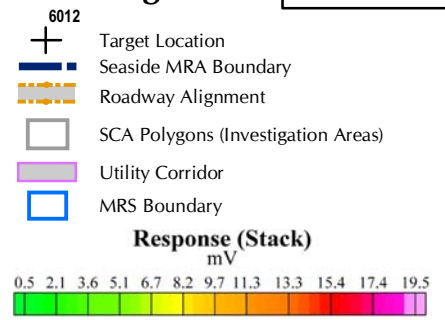

EM61 QC-2 Results
Outside the Roadway Alignment
and Utility Corridor

FORA ESCA RP
 Monterey County, California

Map E2-140

T:\Projects\Seaside\AAR_Outside_Rdwy_UTILITYCorridor\Appendix_EM61\QC2_Results_MapBooks\2010_07_26_SEA_EM61_QC2Results_MapBook05.mxd - 1/13/2011 @ 2:18:40 PM

5733000 5733050 5733100

2113900

2113850

2113800

Legend

Grid B1B8I6

- 6012 Target Location
- Seaside MRA Boundary
- Roadway Alignment
- SCA Polygons (Investigation Areas)
- Utility Corridor
- MRS Boundary

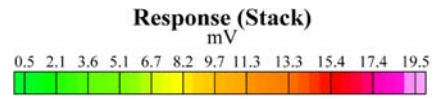

SCA_W023

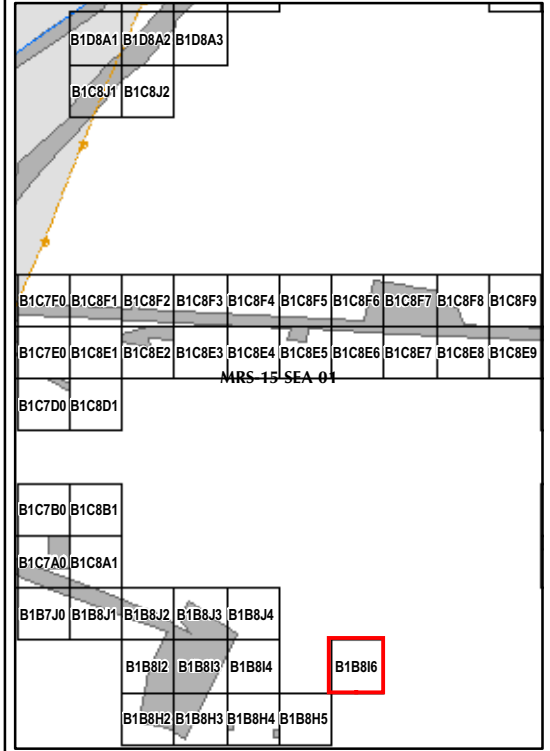

State Plane California IV, NAD 1983 (U.S. Survey Foot)

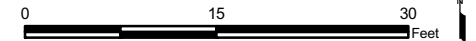

EM61 QC-2 Results
Outside the Roadway Alignment
and Utility Corridor

FORA ESCA RP
Monterey County, California

Map E2-142

T:\Projects\Seaside\AAR_Outside_Rdwy_UTILITYCorridor\Appendix_EM61\QC2_Results_MapBooks\2010_07_26_SEA_EM61_QC2Results_MapBook05.mxd - 1/13/2011 @ 2:18:40 PM

5732500 5732550 5732600

2114000

2113950

2113900

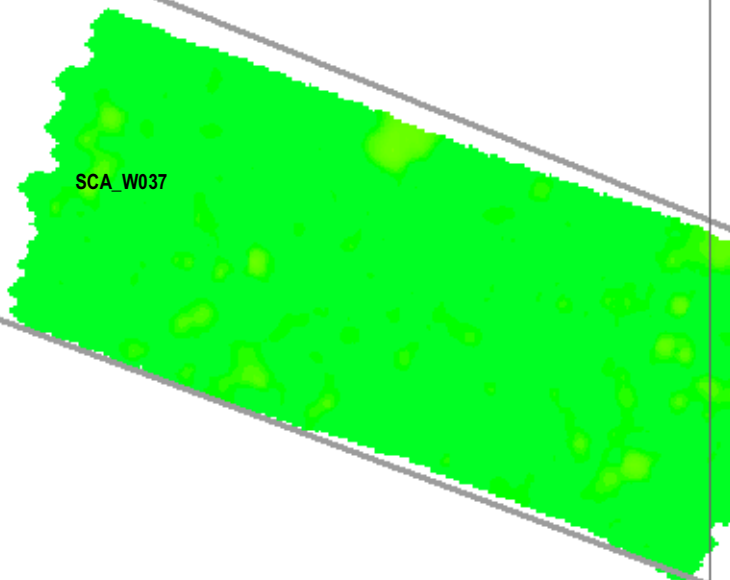

Legend

Grid B1B8J1

- 6012 Target Location
- Seaside MRA Boundary
- Roadway Alignment
- SCA Polygons (Investigation Areas)
- Utility Corridor
- MRS Boundary

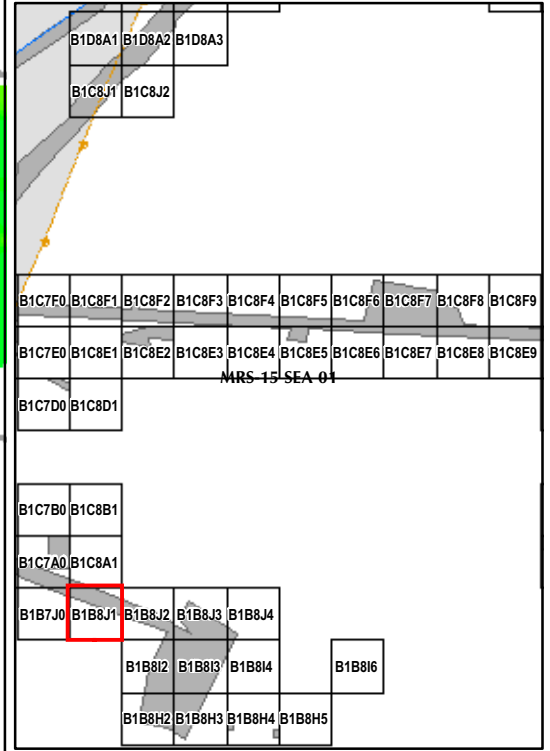
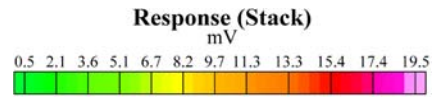

State Plane California IV, NAD 1983 (U.S. Survey Foot)

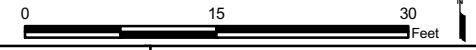

EM61 QC-2 Results
Outside the Roadway Alignment
and Utility Corridor

FORA ESCA RP
Monterey County, California

Map E2-143

T:\Projects\Seaside\AAR_Outside_Rdwy_UTILITYCorridor\Appendix_EM61\QC2_Results_MapBooks\2010_07_26_SEA_EM61_QC2Results_MapBook05.mxd - 1/13/2011 @ 2:18:40 PM

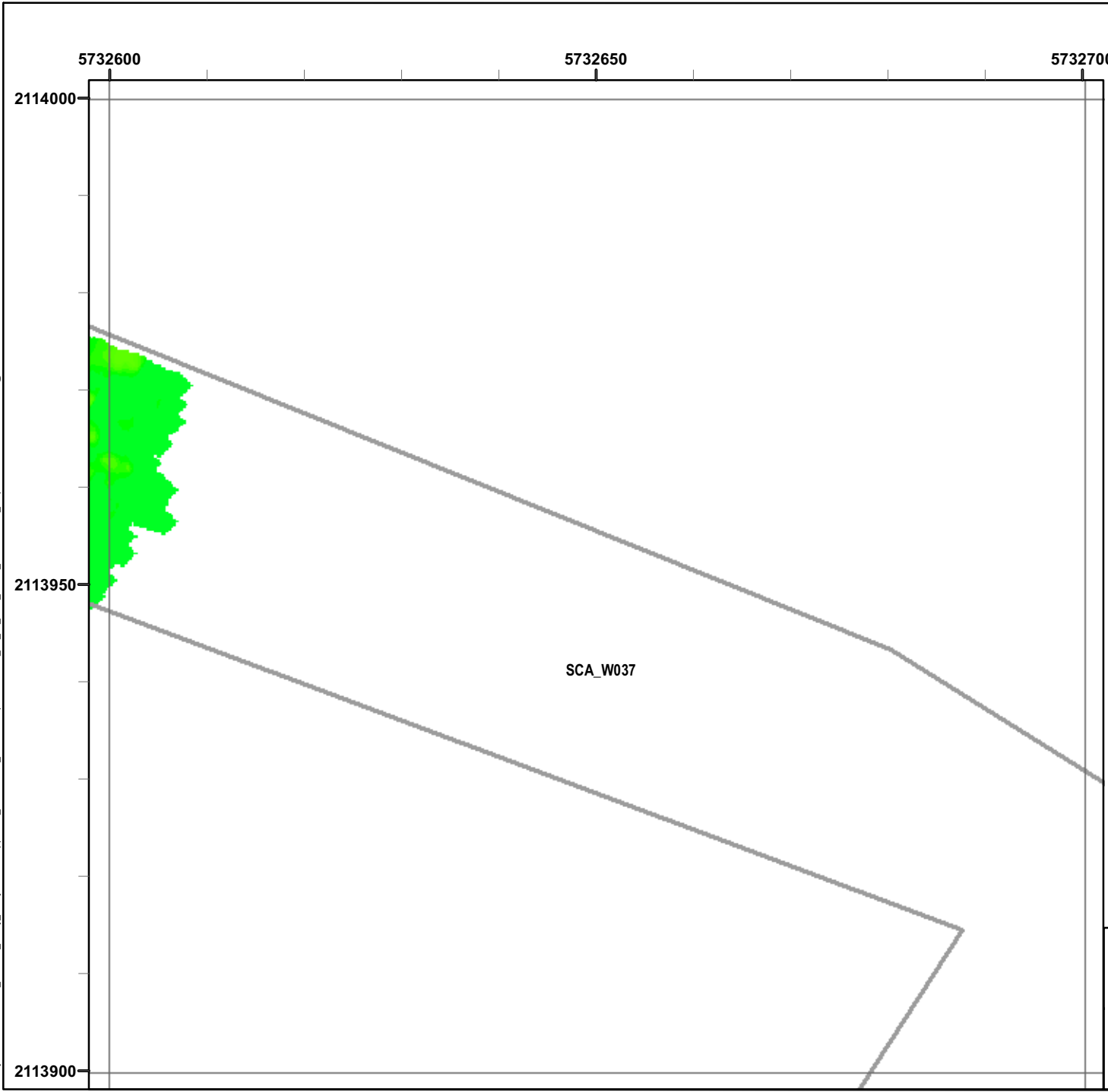

Legend

Grid B1B8J2

- 6012 Target Location
- Seaside MRA Boundary
- Roadway Alignment
- SCA Polygons (Investigation Areas)
- Utility Corridor
- MRS Boundary

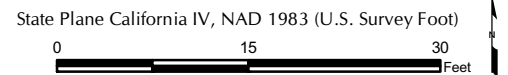

EM61 QC-2 Results
Outside the Roadway Alignment
and Utility Corridor

FORA ESCA RP
Monterey County, California

Map E2-144

T:\Projects\Seaside\AAR_Outside_Rdwy_UTILITYCorridor\Appendix_EM61\QC2_Results_MapBooks\05.mxd - 1/13/2011 @ 2:18:40 PM

Legend

Grid B1B8J3

- 6012 Target Location
- Seaside MRA Boundary
- Roadway Alignment
- SCA Polygons (Investigation Areas)
- Utility Corridor
- MRS Boundary

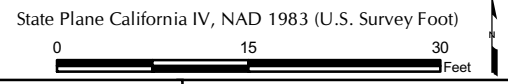
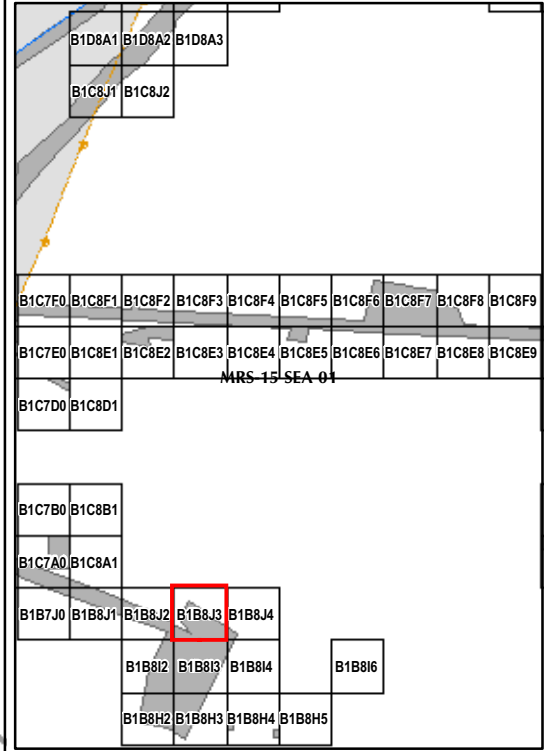
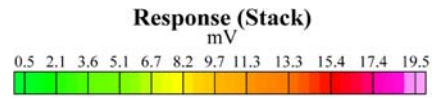

EM61 QC-2 Results
Outside the Roadway Alignment
and Utility Corridor

FORA ESCA RP
 Monterey County, California

Map E2-145

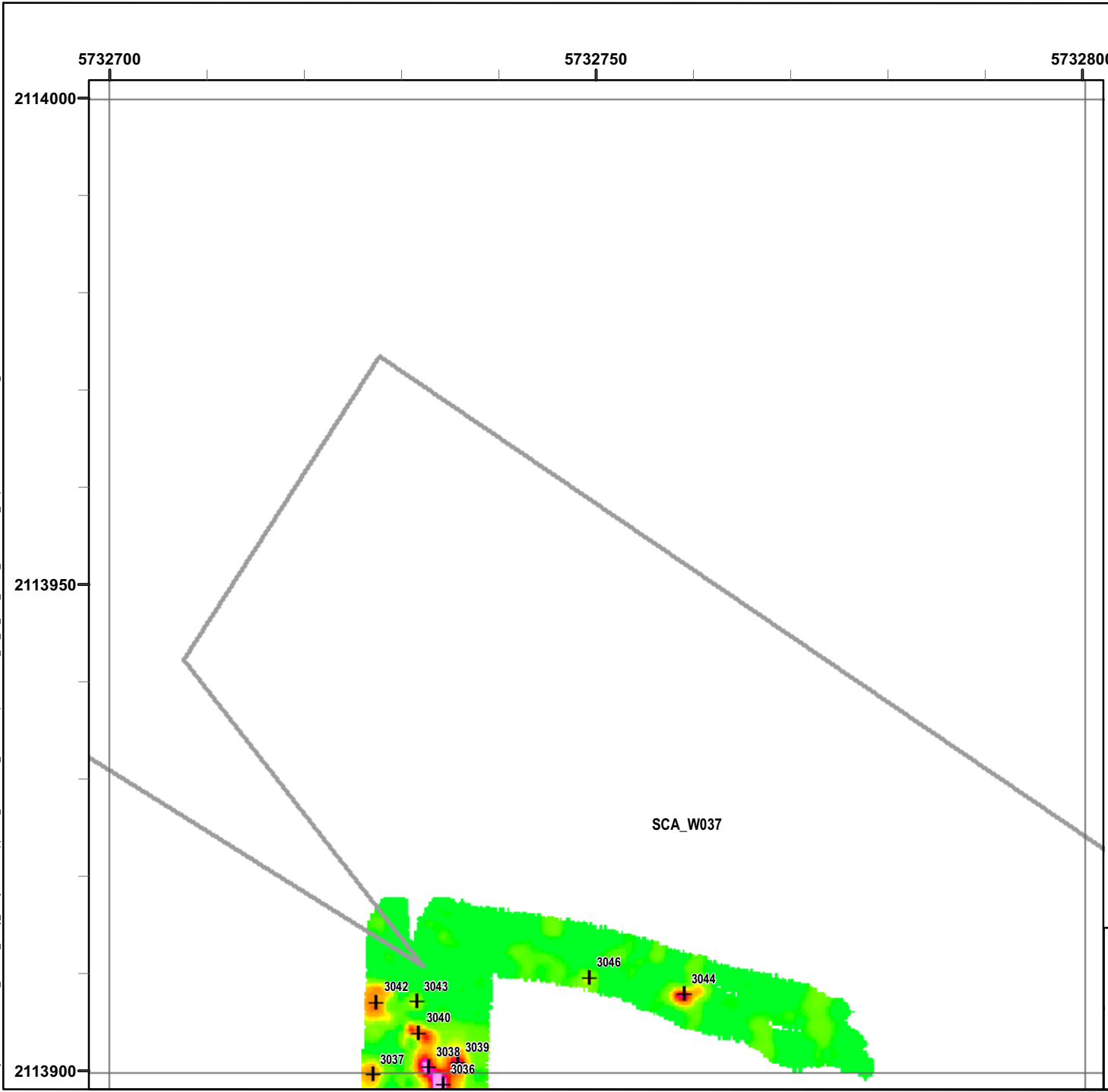

T:\Projects\Seaside\AAR_Outside_Rdwy_UTILITYCorridor\Appendix_EM61\QC2_Results_MapBooks\2010_07_26_SEA_EM61_QC2Results_MapBook05.mxd - 1/13/2011 @ 2:18:40 PM

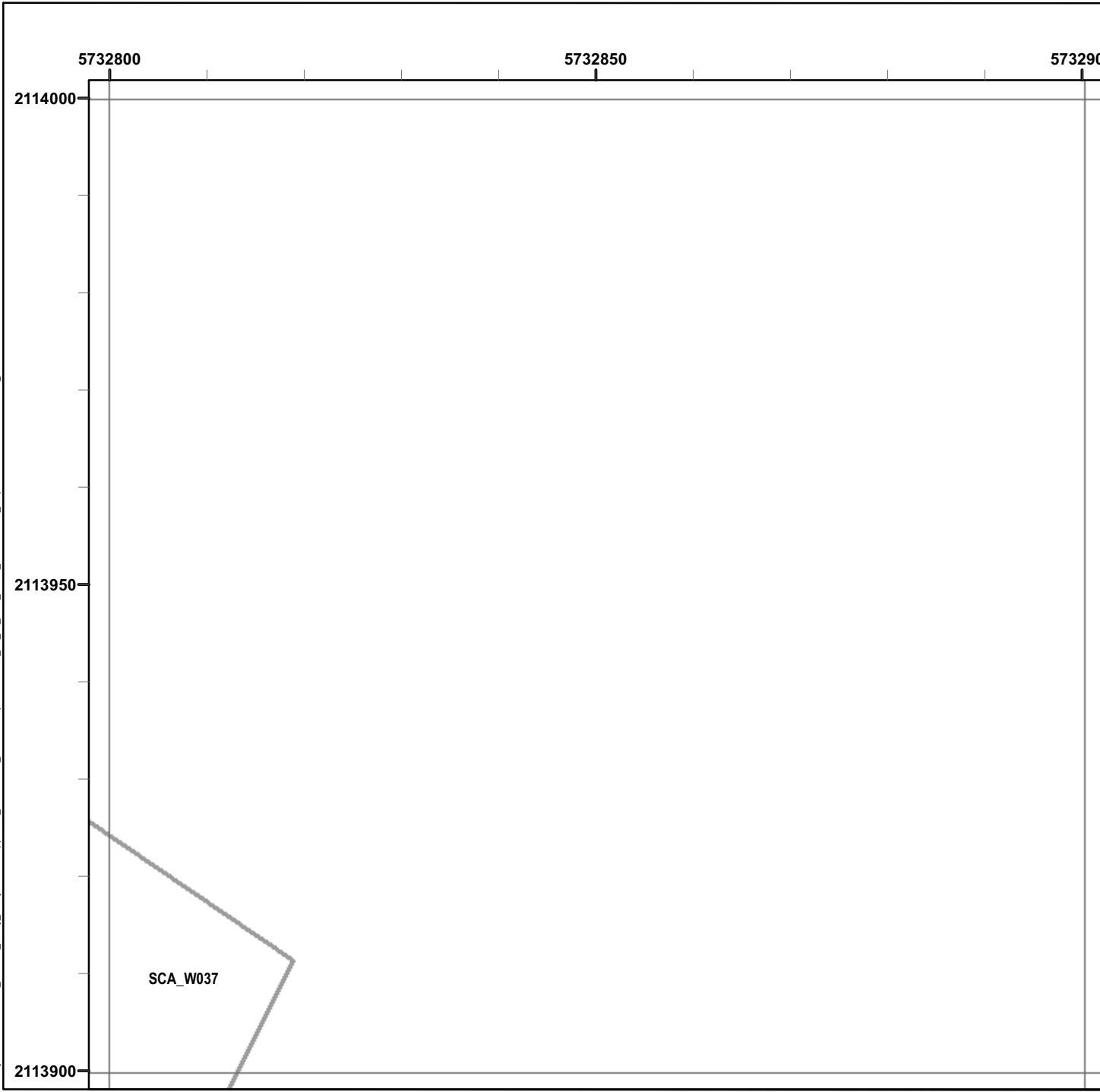

Legend

Grid B1B8J4

- 6012 Target Location
- Seaside MRA Boundary
- Roadway Alignment
- SCA Polygons (Investigation Areas)
- Utility Corridor
- MRS Boundary

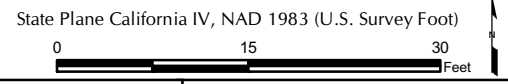
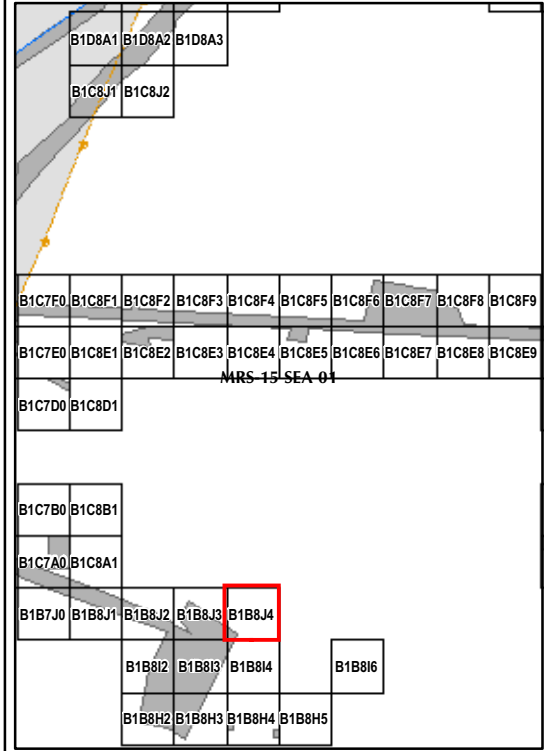

EM61 QC-2 Results
Outside the Roadway Alignment
and Utility Corridor

FORA ESCA RP
Monterey County, California

Map E2-146

T:\Projects\Seaside\AAR_Outside_Rdwy_UTILITYCorridor\Appendix_EM61\QC2_Results_MapBooks\2010_07_26_SEA_EM61_QC2Results_MapBook05.mxd - 1/13/2011 @ 2:18:40 PM

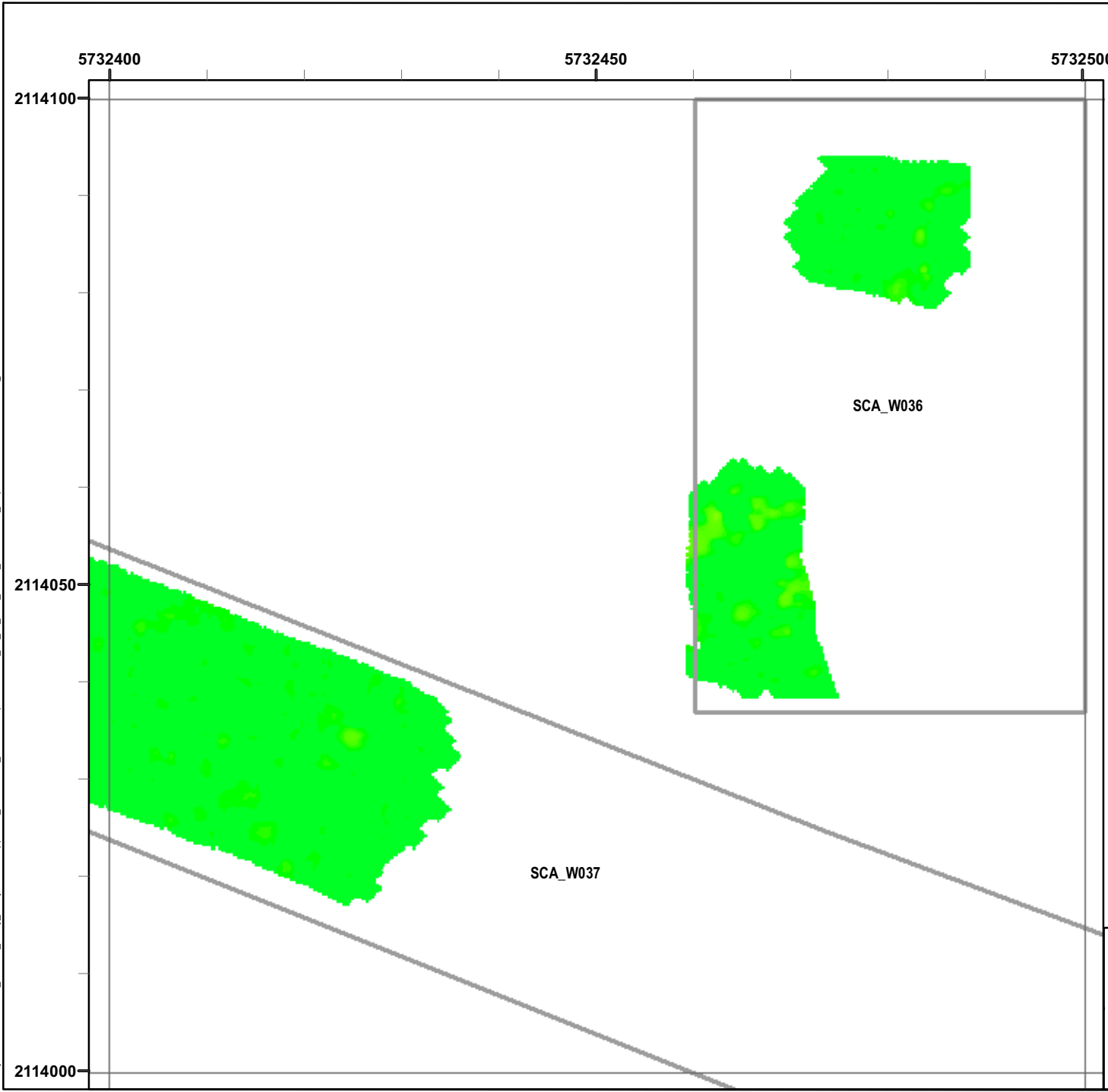

Legend

Grid B1C7A0

- 6012 Target Location
- Seaside MRA Boundary
- Roadway Alignment
- SCA Polygons (Investigation Areas)
- Utility Corridor
- MRS Boundary

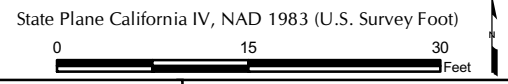
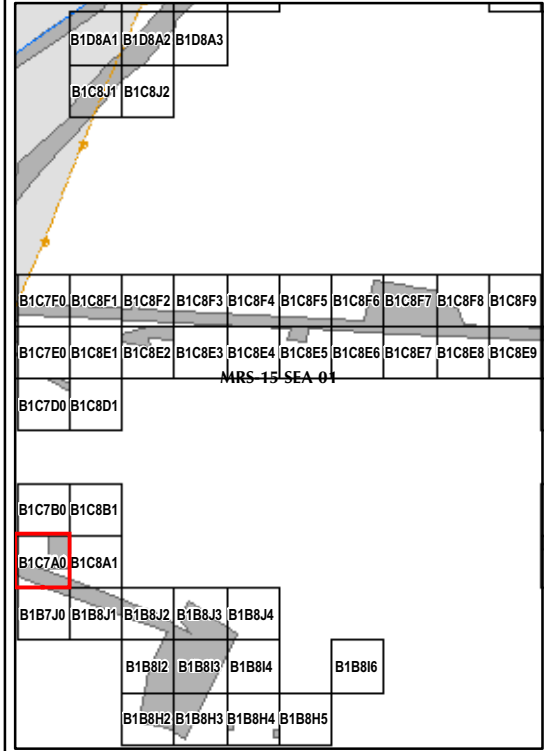

EM61 QC-2 Results
Outside the Roadway Alignment
and Utility Corridor

FORA ESCA RP
Monterey County, California

Map E2-147

T:\Projects\Seaside\AAR_Outside_Rdwy_UTILITYCorridor\Appendix_EM61\QC2_Results_Mapbooks\2010_07_26_SEA_EM61_QC2Results_MapBook05.mxd - 1/13/2011 @ 2:18:40 PM

5732400 5732450 5732500

2114200

2114150

2114100

Legend

Grid B1C7B0

- 6012 Target Location
- Seaside MRA Boundary
- Roadway Alignment
- SCA Polygons (Investigation Areas)
- Utility Corridor
- MRS Boundary

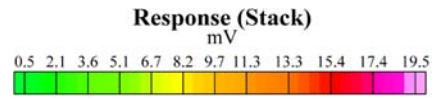

State Plane California IV, NAD 1983 (U.S. Survey Foot)

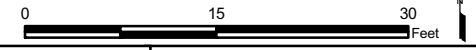

EM61 QC-2 Results
Outside the Roadway Alignment
and Utility Corridor

FORA ESCA RP
Monterey County, California

Map E2-148

SCA_W036

T:\Projects\Seaside\AAR_Outside_Rdwy_UTILITYCorridor\Appendix_EM61\QC2_Results_MapBooks\2010_07_26_SEA_EM61_QC2Results_MapBook05.mxd - 1/13/2011 @ 2:18:40 PM

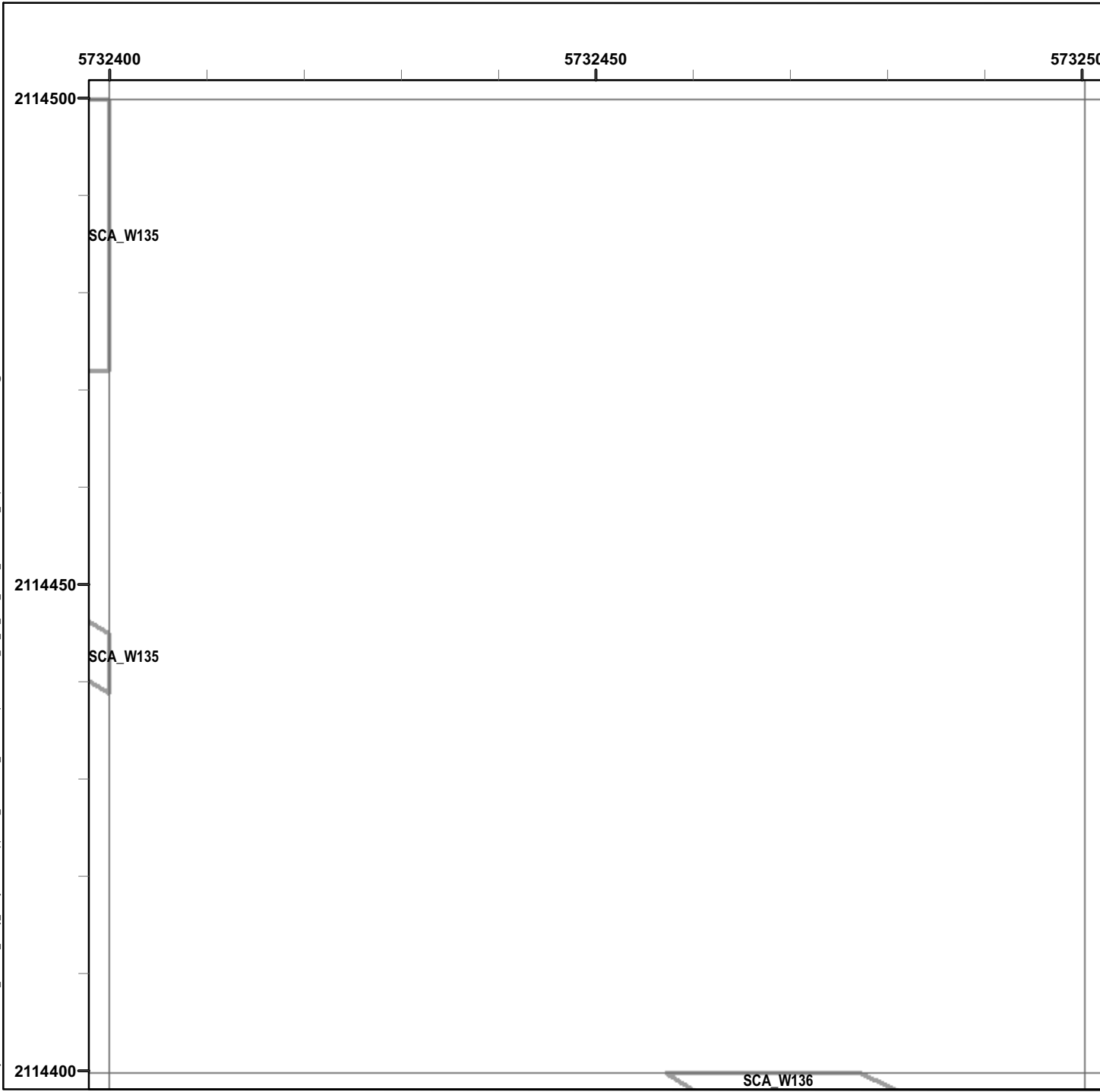

Legend

Grid B1C7E0

- 6012 Target Location
- Seaside MRA Boundary
- Roadway Alignment
- SCA Polygons (Investigation Areas)
- Utility Corridor
- MRS Boundary

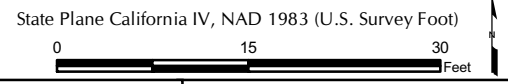
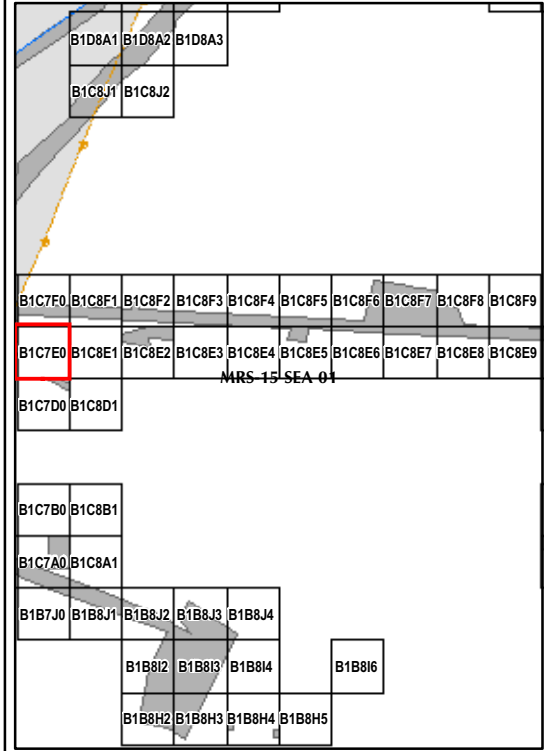

EM61 QC-2 Results
Outside the Roadway Alignment
and Utility Corridor

FORA ESCA RP
 Monterey County, California

Map E2-150

T:\Projects\Seaside\AAR_Outside_Rdwy_UTILITYCorridor\Appendix_EM61\QC2_Results_MapBooks\2010_07_26_SEA_EM61_QC2Results_MapBook05.mxd - 1/13/2011 @ 2:18:40 PM

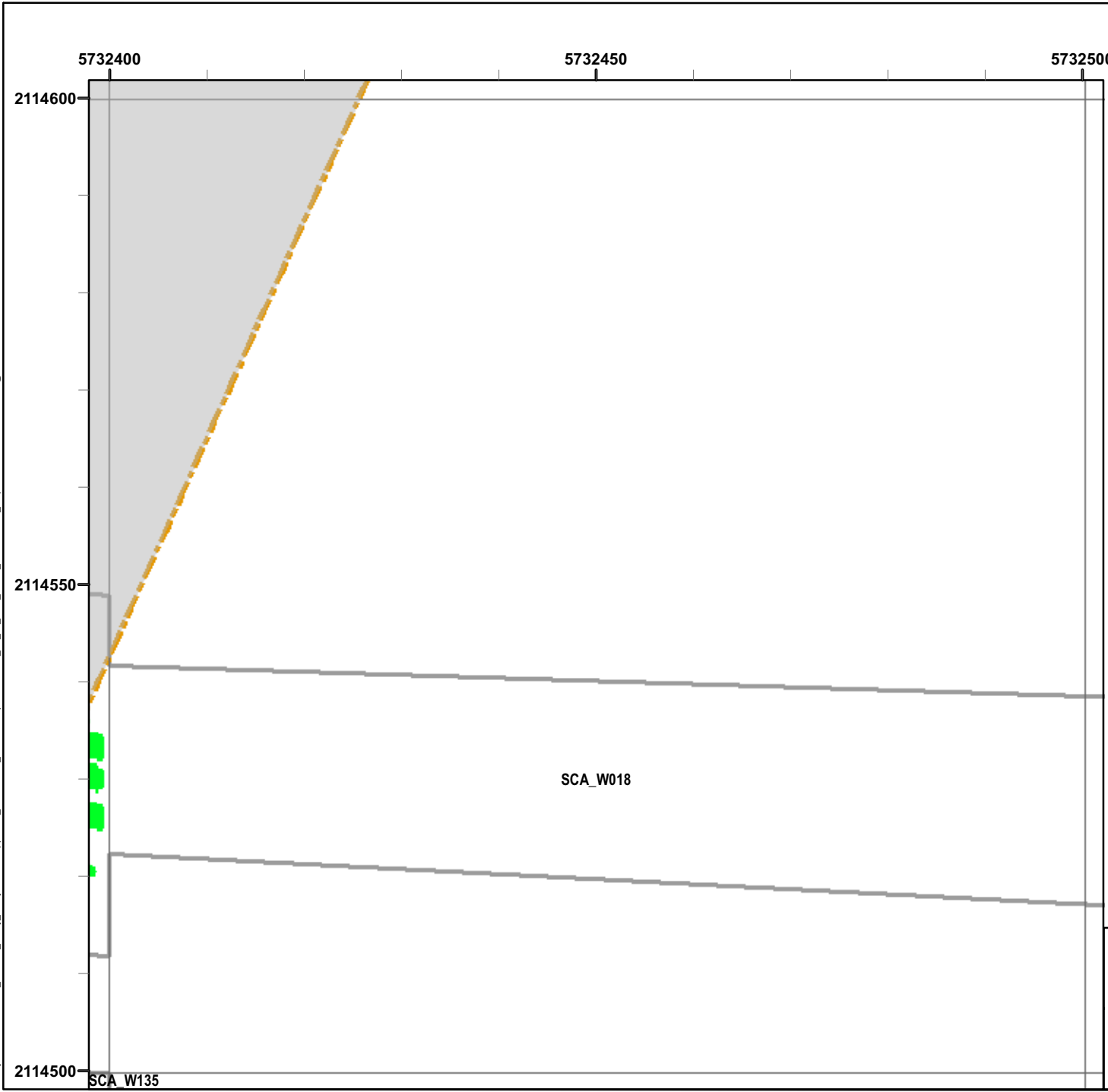

Legend

Grid B1C7F0

- 6012 Target Location
- Seaside MRA Boundary
- Roadway Alignment
- SCA Polygons (Investigation Areas)
- Utility Corridor
- MRS Boundary

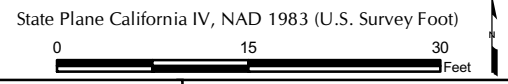
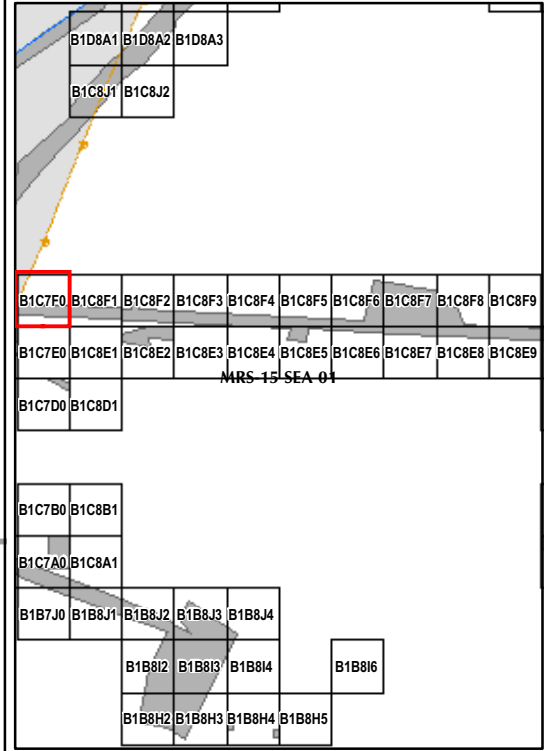

EM61 QC-2 Results
Outside the Roadway Alignment
and Utility Corridor

FORA ESCA RP
Monterey County, California

Map E2-151

T:\Projects\Seaside\AAR_Outside_Rdwy_UTILITYCorridor\Appendix_EM61\QC2_Results_Mapbooks\2010_07_26_SEA_EM61_QC2Results_MapBook05.mxd - 1/13/2011 @ 2:18:40 PM

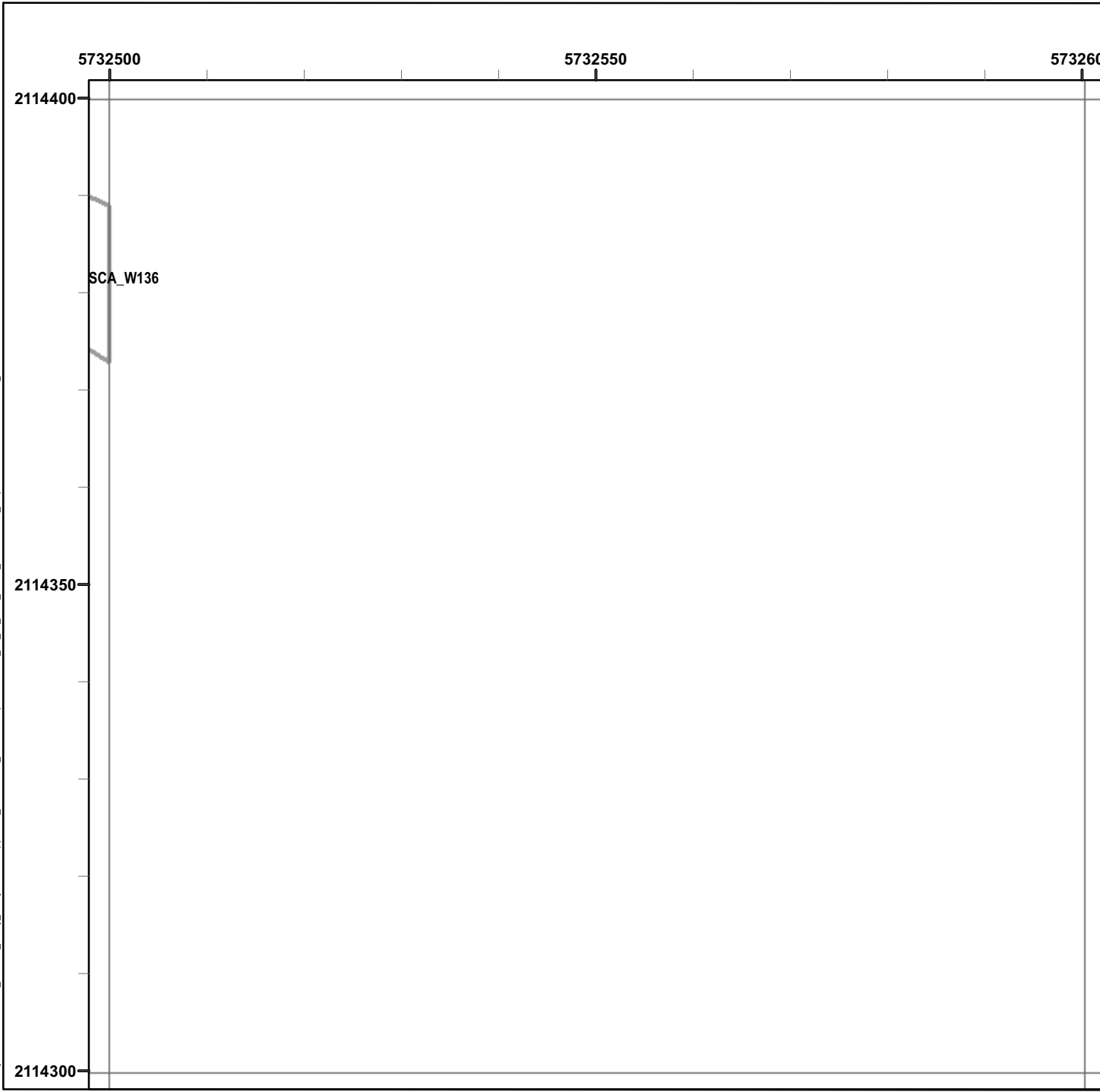

Legend

Grid B1C8D1

- 6012 Target Location
- Seaside MRA Boundary
- Roadway Alignment
- SCA Polygons (Investigation Areas)
- Utility Corridor
- MRS Boundary

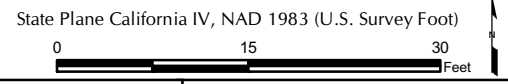

EM61 QC-2 Results
Outside the Roadway Alignment
and Utility Corridor

FORA ESCA RP
Monterey County, California

Map E2-154

T:\Projects\Seaside\AAR_Outside_Rdwy_UTILITYCorridor\Appendix_EM61\QC2_Results_Mapbooks\2010_07_26_SEA_EM61_QC2Results_MapBook05.mxd - 1/13/2011 @ 2:18:40 PM

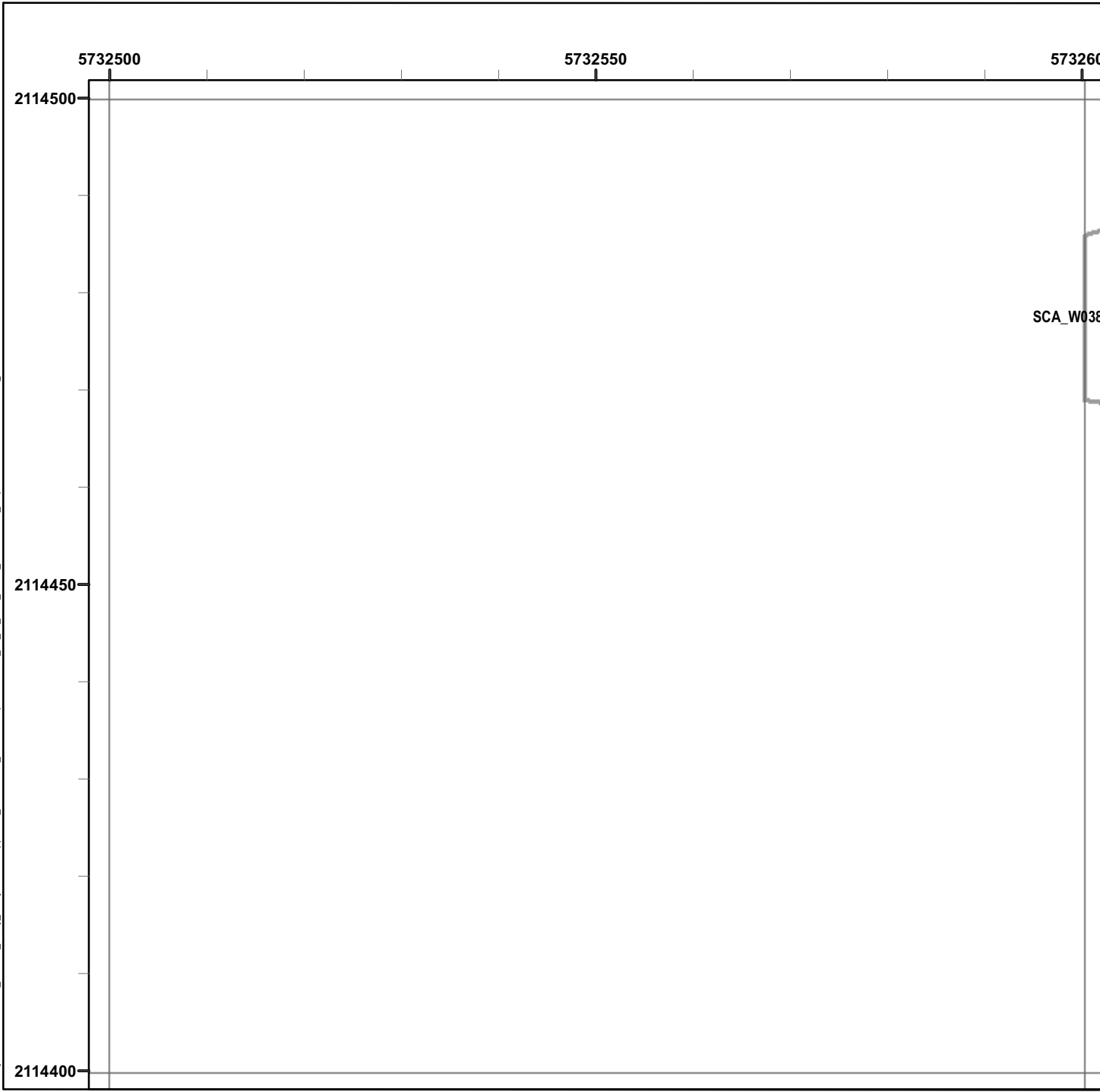

Legend

Grid B1C8E1

- 6012 Target Location
- Seaside MRA Boundary
- Roadway Alignment
- SCA Polygons (Investigation Areas)
- Utility Corridor
- MRS Boundary

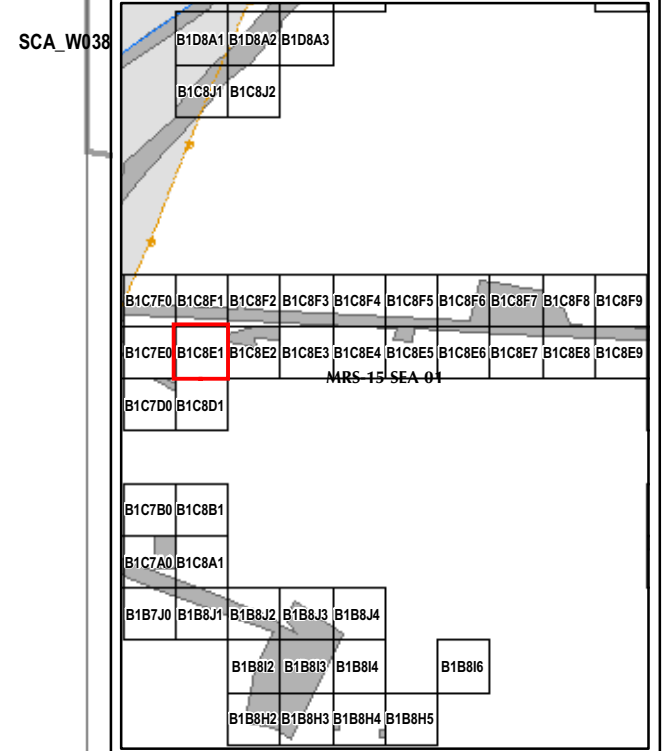

State Plane California IV, NAD 1983 (U.S. Survey Foot)

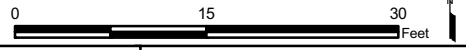

EM61 QC-2 Results
Outside the Roadway Alignment
and Utility Corridor

FORA ESCA RP
Monterey County, California

Map E2-155

T:\Projects\Seaside\AAR_Outside_Rdwy_UTILITYCorridor\Appendix_EM61\QC2_Results_Mapbooks\2010_07_26_SEA_EM61_QC2Results_MapBook05.mxd - 1/13/2011 @ 2:18:40 PM

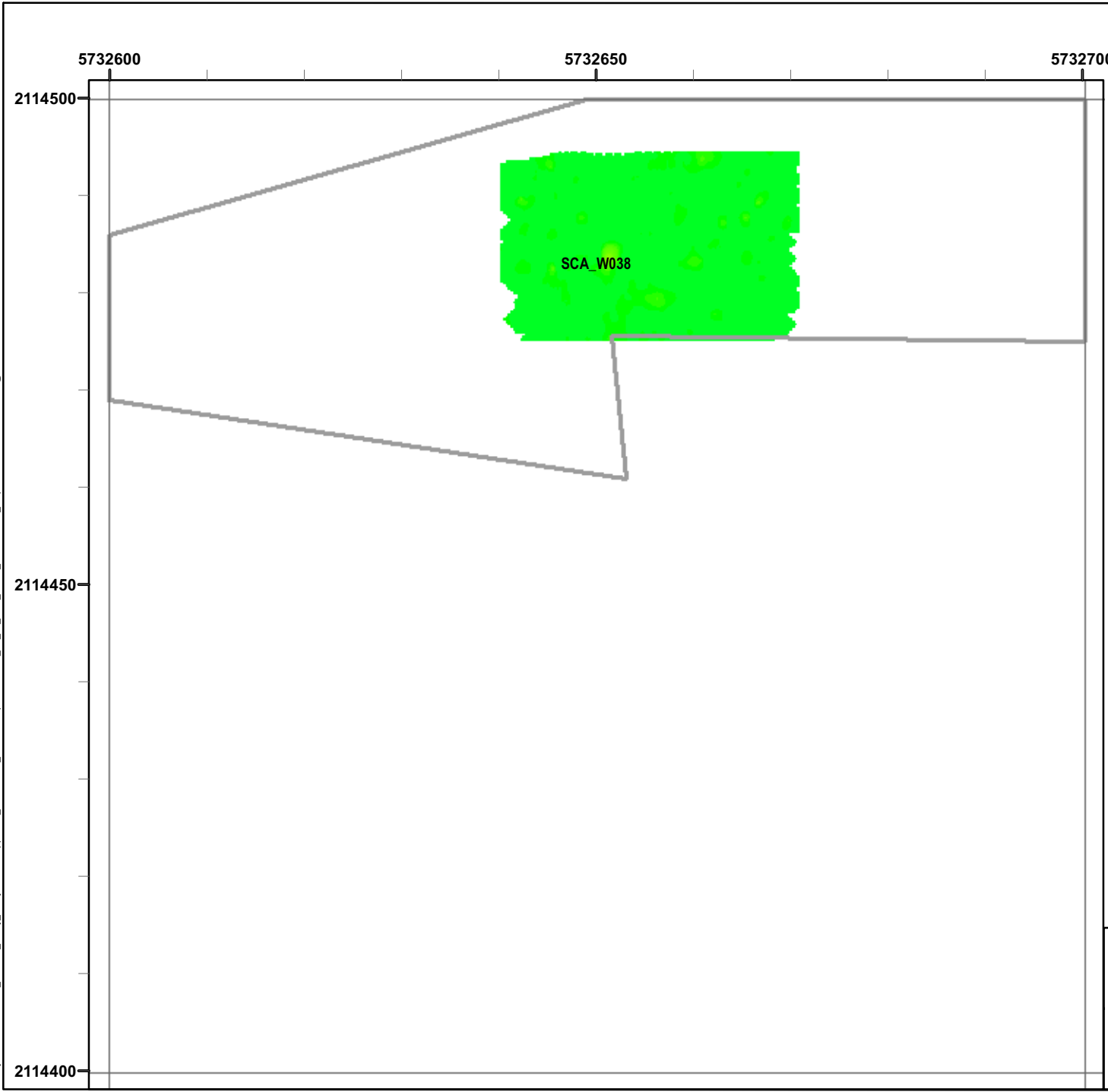

Legend

Grid B1C8E2

- 6012 Target Location
- Seaside MRA Boundary
- Roadway Alignment
- SCA Polygons (Investigation Areas)
- Utility Corridor
- MRS Boundary

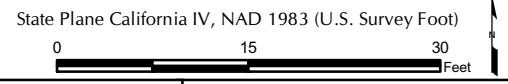
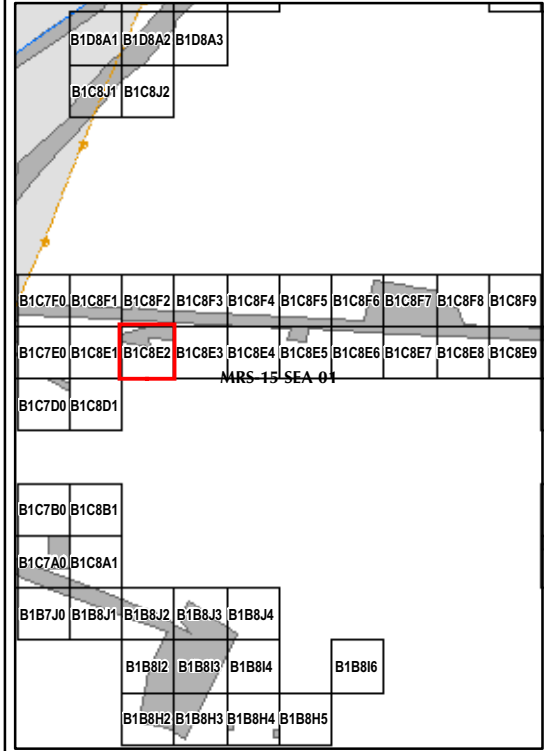

EM61 QC-2 Results
Outside the Roadway Alignment
and Utility Corridor

FORA ESCA RP
Monterey County, California

Map E2-156

T:\Projects\Seaside\AAR_Outside_Rdwy_UTILITYCorridor\Appendix_EM61\QC2_Results_MapBooks\2010_07_26_SEA_EM61_QC2Results_MapBook05.mxd - 1/13/2011 @ 2:18:40 PM

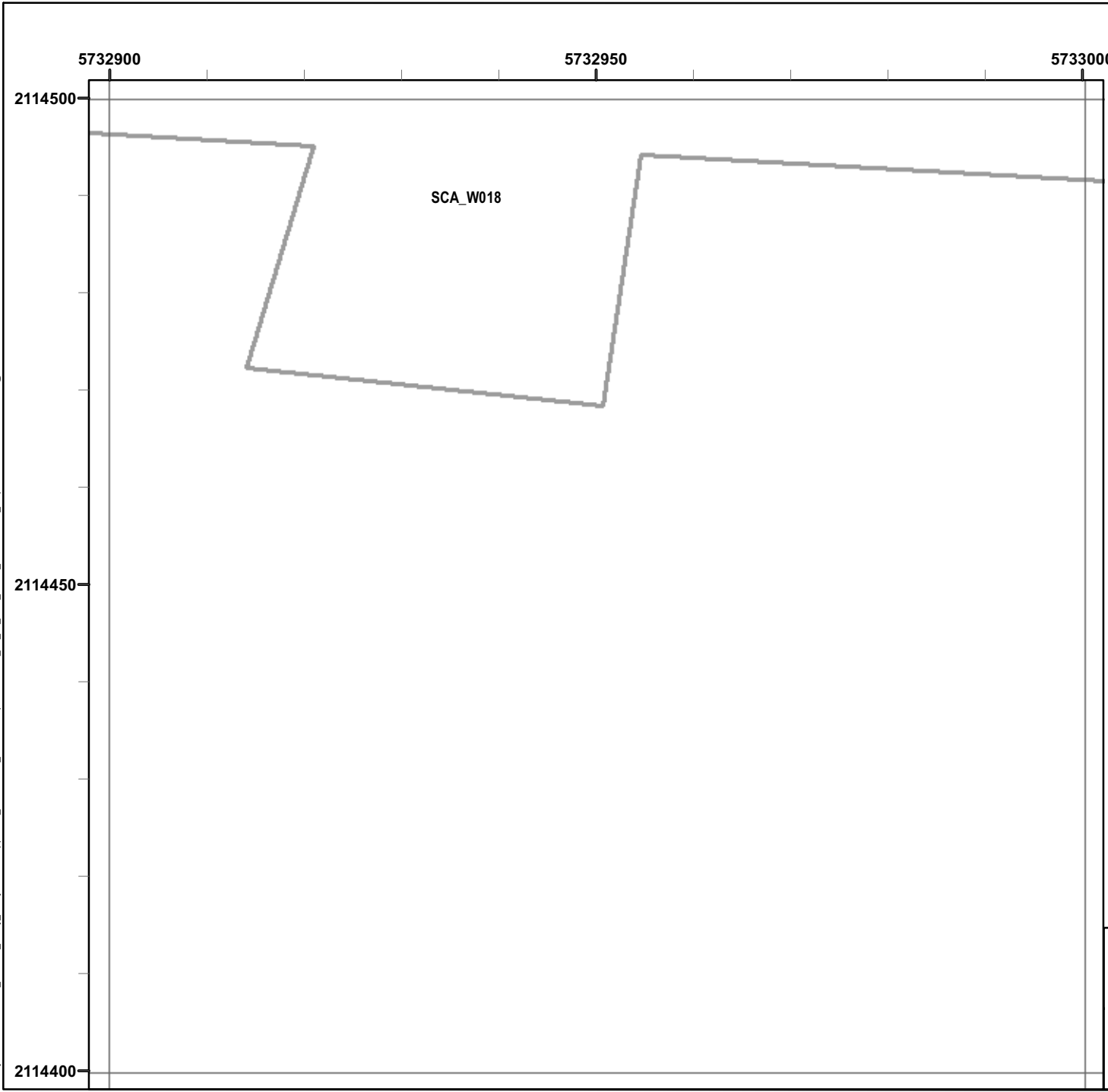

Legend

Grid B1C8E5

- 6012 Target Location
- Seaside MRA Boundary
- Roadway Alignment
- SCA Polygons (Investigation Areas)
- Utility Corridor
- MRS Boundary

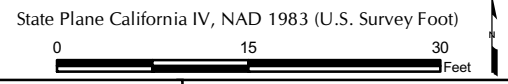

EM61 QC-2 Results
Outside the Roadway Alignment
and Utility Corridor

FORA ESCA RP
Monterey County, California

Map E2-159

T:\Projects\Seaside\AAR_Outside_Rdwy_UTILITYCorridor\Appendix_EM61\QC2_Results_Mapbooks\2010_07_26_SEA_EM61_QC2Results_MapBook05.mxd - 1/13/2011 @ 2:18:40 PM

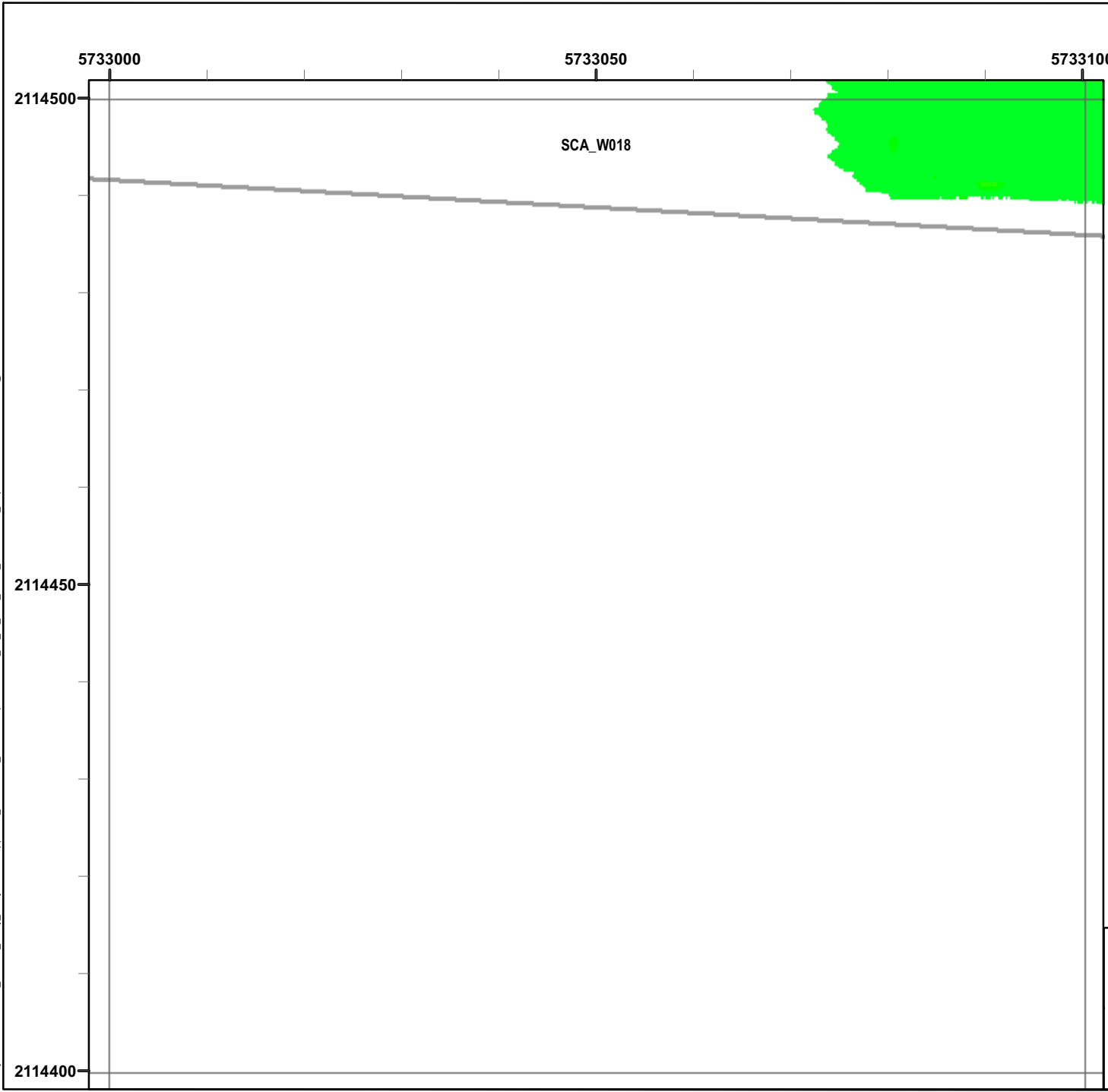

Legend

Grid B1C8E6

- 6012 Target Location
- Seaside MRA Boundary
- Roadway Alignment
- SCA Polygons (Investigation Areas)
- Utility Corridor
- MRS Boundary

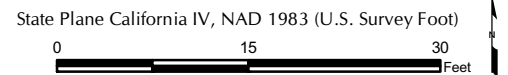
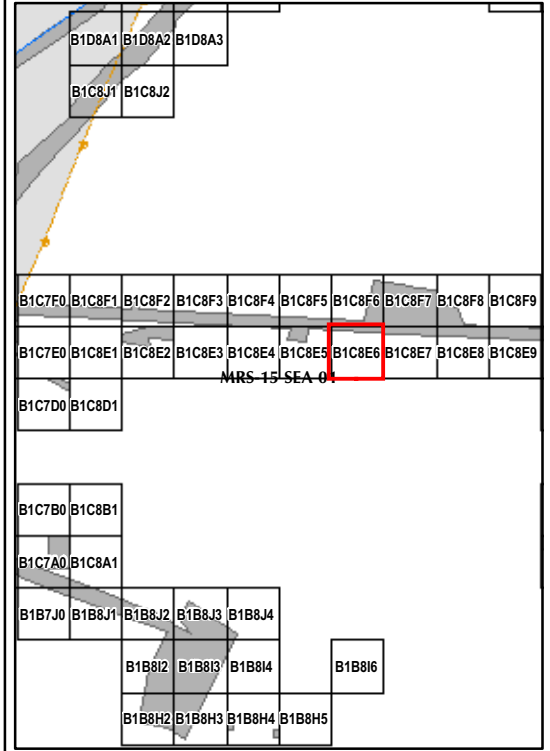

EM61 QC-2 Results
Outside the Roadway Alignment
and Utility Corridor

FORA ESCA RP
 Monterey County, California

Map E2-160

T:\Projects\Seaside\AAR_Outside_Rdwy_UTILITYCorridor\Appendix_EM61\QC2_Results_Mapbooks\2010_07_26_SEA_EM61_QC2Results_MapBook05.mxd - 1/13/2011 @ 2:18:40 PM

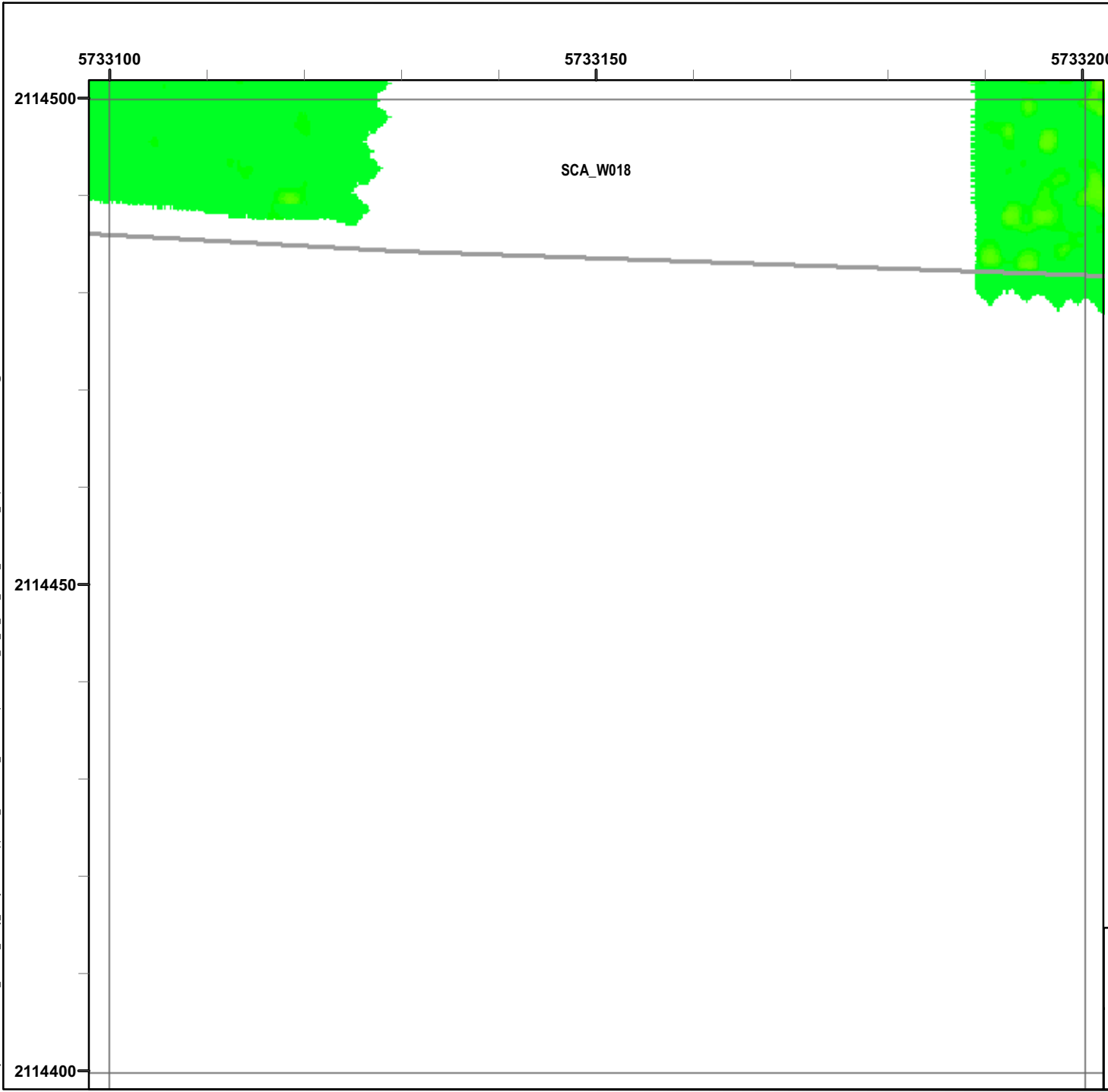

Legend

Grid B1C8E7

- 6012 Target Location
- Seaside MRA Boundary
- Roadway Alignment
- SCA Polygons (Investigation Areas)
- Utility Corridor
- MRS Boundary

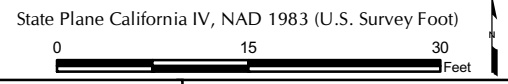
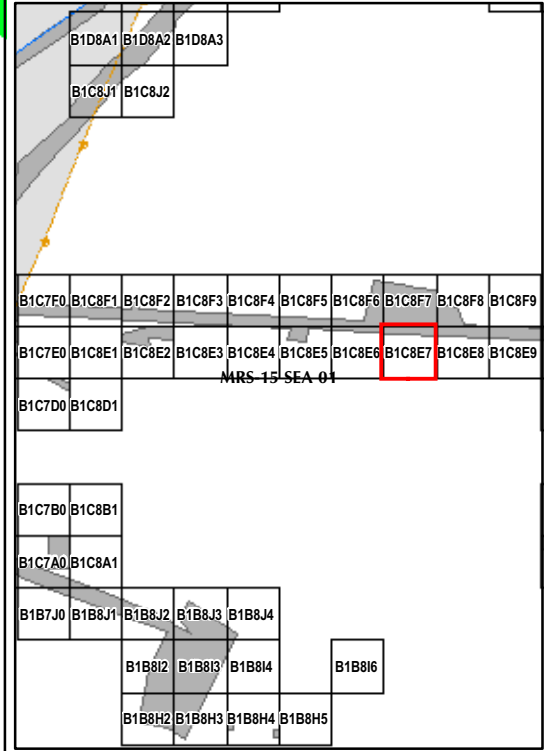

 	<p>EM61 QC-2 Results Outside the Roadway Alignment and Utility Corridor</p> <p>FORA ESCA RP Monterey County, California</p>
	<p>Map E2-161</p>

T:\Projects\Seaside\AAR_Outside_Rdwy_UTILITYCorridor\Appendix_EM61\QC2_Results_MapBooks\2010_07_26_SEA_EM61_QC2Results_MapBook05.mxd - 1/13/2011 @ 2:18:40 PM

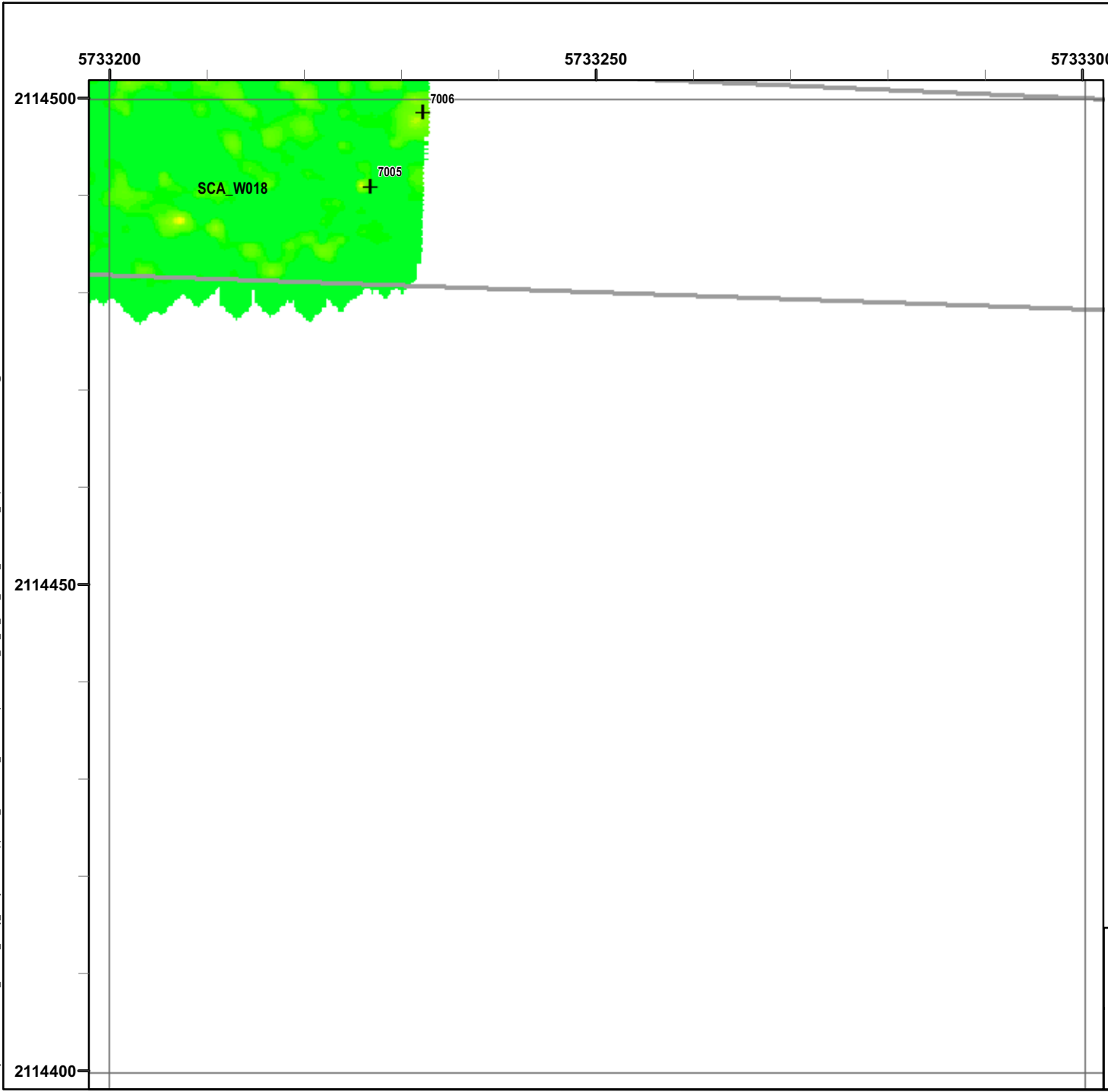

Legend

Grid B1C8E8

- 6012 Target Location
- Seaside MRA Boundary
- Roadway Alignment
- SCA Polygons (Investigation Areas)
- Utility Corridor
- MRS Boundary

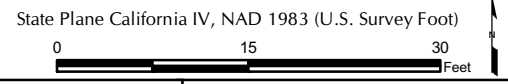

EM61 QC-2 Results
Outside the Roadway Alignment
and Utility Corridor

FORA ESCA RP
Monterey County, California

Map E2-162

T:\Projects\Seaside\AAR_Outside_Rdwy_UTILITYCorridor\Appendix_EM61\QC2_Results_MapBooks\2010_07_26_SEA_EM61_QC2Results_MapBook05.mxd - 1/13/2011 @ 2:18:40 PM

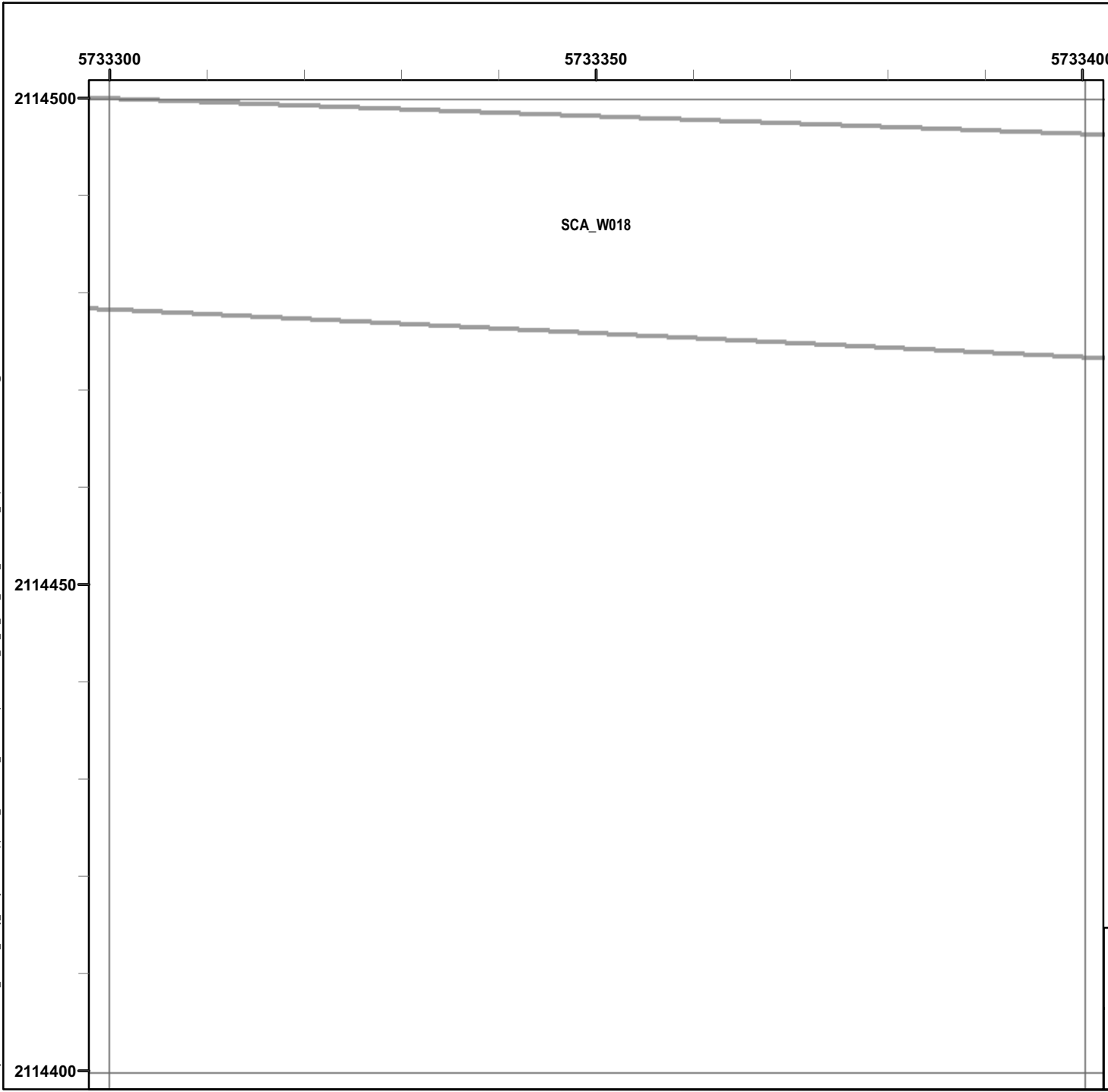

Legend

Grid B1C8E9

- 6012 Target Location
- Seaside MRA Boundary
- Roadway Alignment
- SCA Polygons (Investigation Areas)
- Utility Corridor
- MRS Boundary

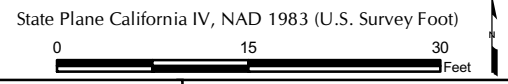
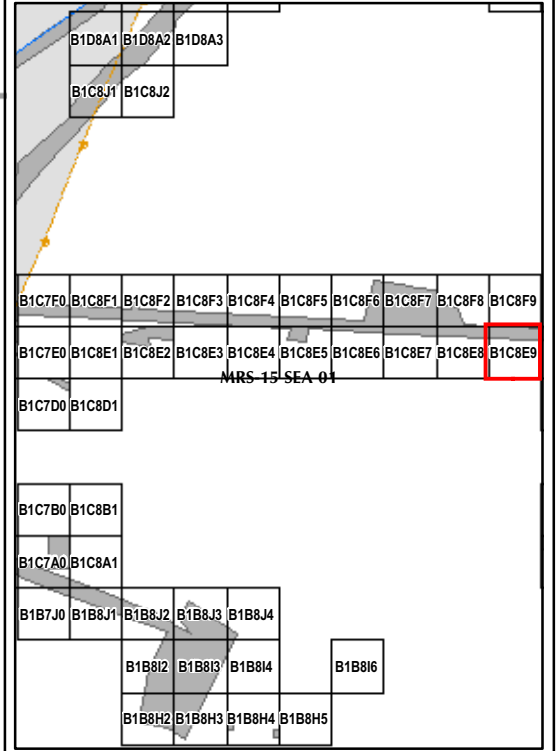

EM61 QC-2 Results
Outside the Roadway Alignment
and Utility Corridor

FORA ESCA RP
Monterey County, California

Map E2-163

T:\Projects\Seaside\AAR_Outside_Rdwy_UTILITYCorridor\Appendix_EM61\QC2_Results_MapBooks\2010_07_26_SEA_EM61_QC2Results_MapBook05.mxd - 1/13/2011 @ 2:18:40 PM

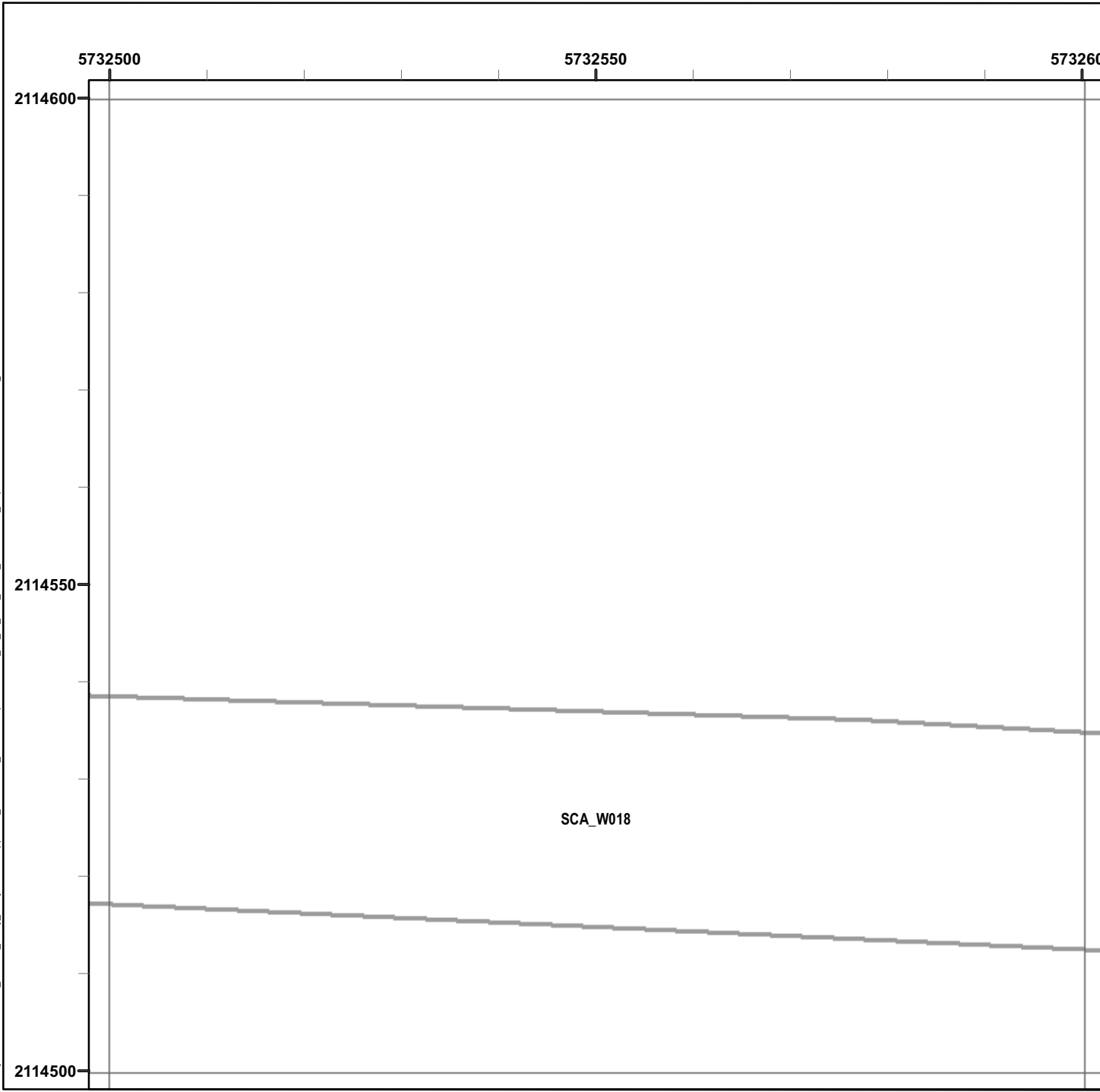

Legend

Grid B1C8F1

- 6012 Target Location
- Seaside MRA Boundary
- Roadway Alignment
- SCA Polygons (Investigation Areas)
- Utility Corridor
- MRS Boundary

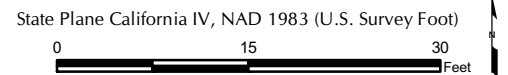
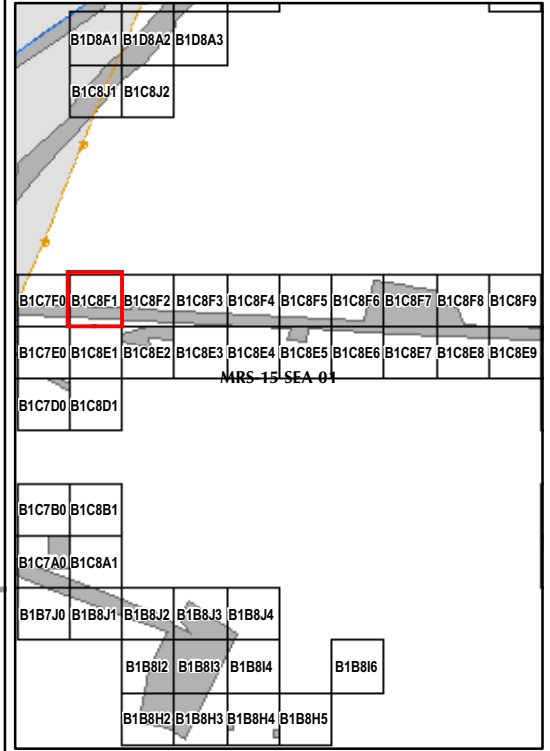

EM61 QC-2 Results
Outside the Roadway Alignment
and Utility Corridor

FORA ESCA RP
 Monterey County, California

Map E2-164

T:\Projects\Seaside\AAR_Outside_Rdwy_UTILITYCorridor\Appendix_EM61\QC2_Results_MapBooks\2010_07_26_SEA_EM61_QC2Results_MapBook05.mxd - 1/13/2011 @ 2:18:40 PM

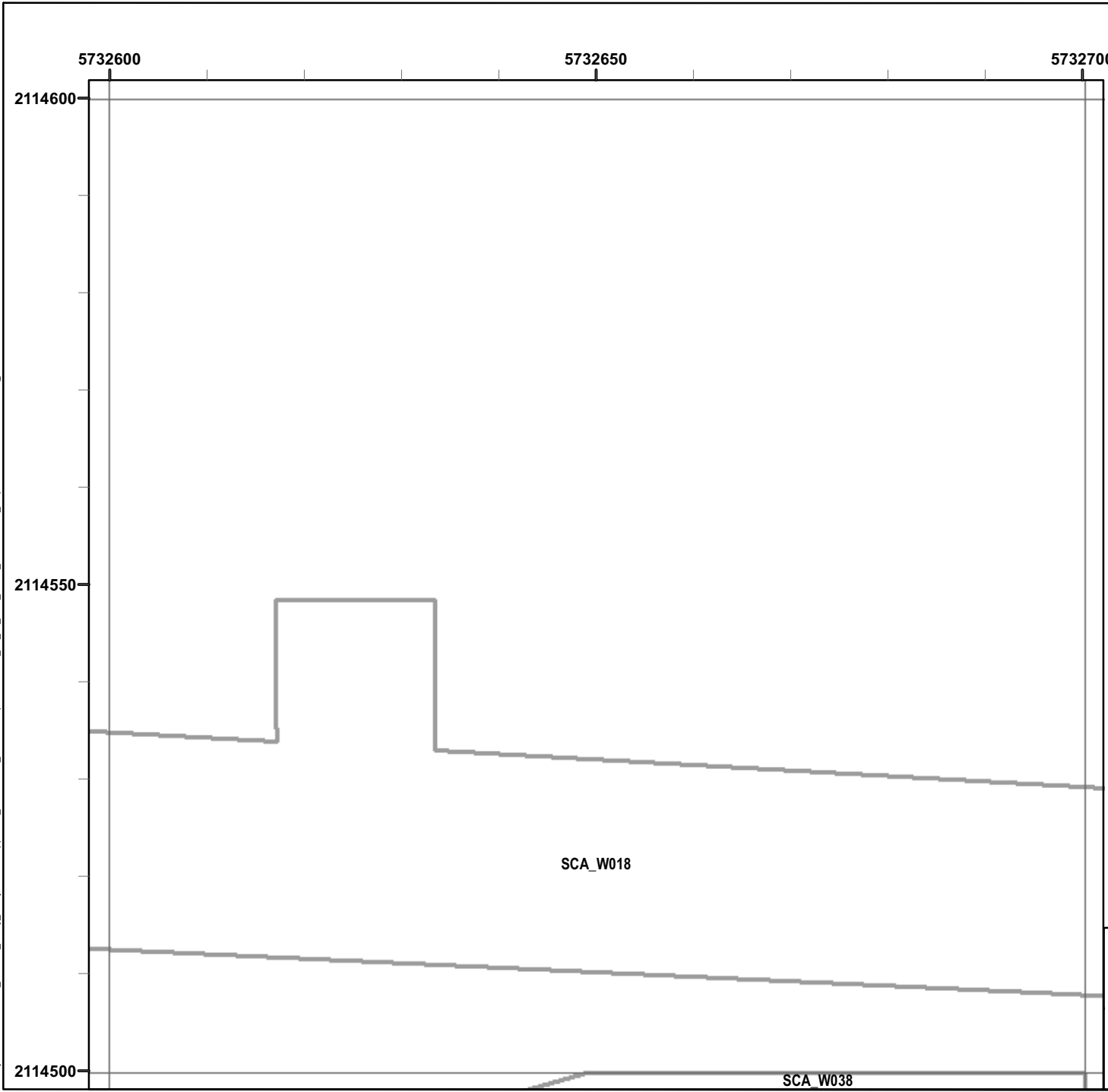

Legend

Grid B1C8F2

- 6012 Target Location
- Seaside MRA Boundary
- Roadway Alignment
- SCA Polygons (Investigation Areas)
- Utility Corridor
- MRS Boundary

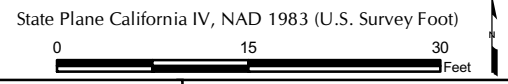
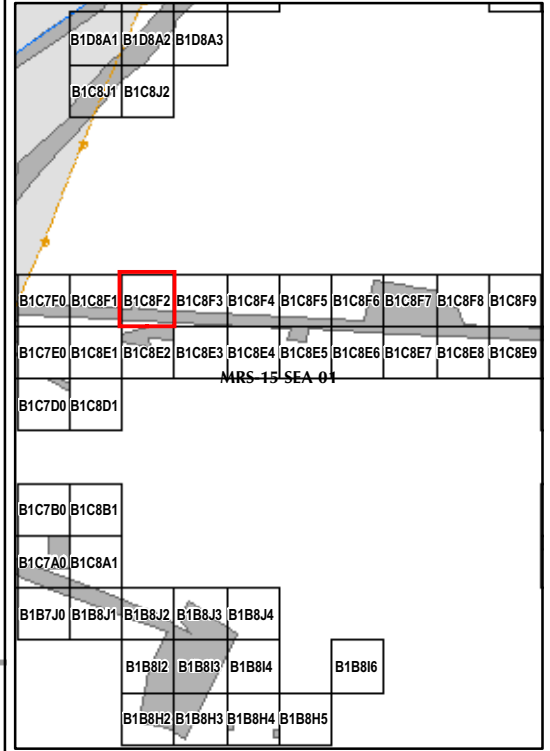

EM61 QC-2 Results
Outside the Roadway Alignment
and Utility Corridor

FORA ESCA RP
Monterey County, California

Map E2-165

T:\Projects\Seaside\AAR_Outside_Rdwy_UTILITYCorridor\Appendix_EM61\QC2_Results_MapBooks\2010_07_26_SEA_EM61_QC2Results_MapBook05.mxd - 1/13/2011 @ 2:18:40 PM

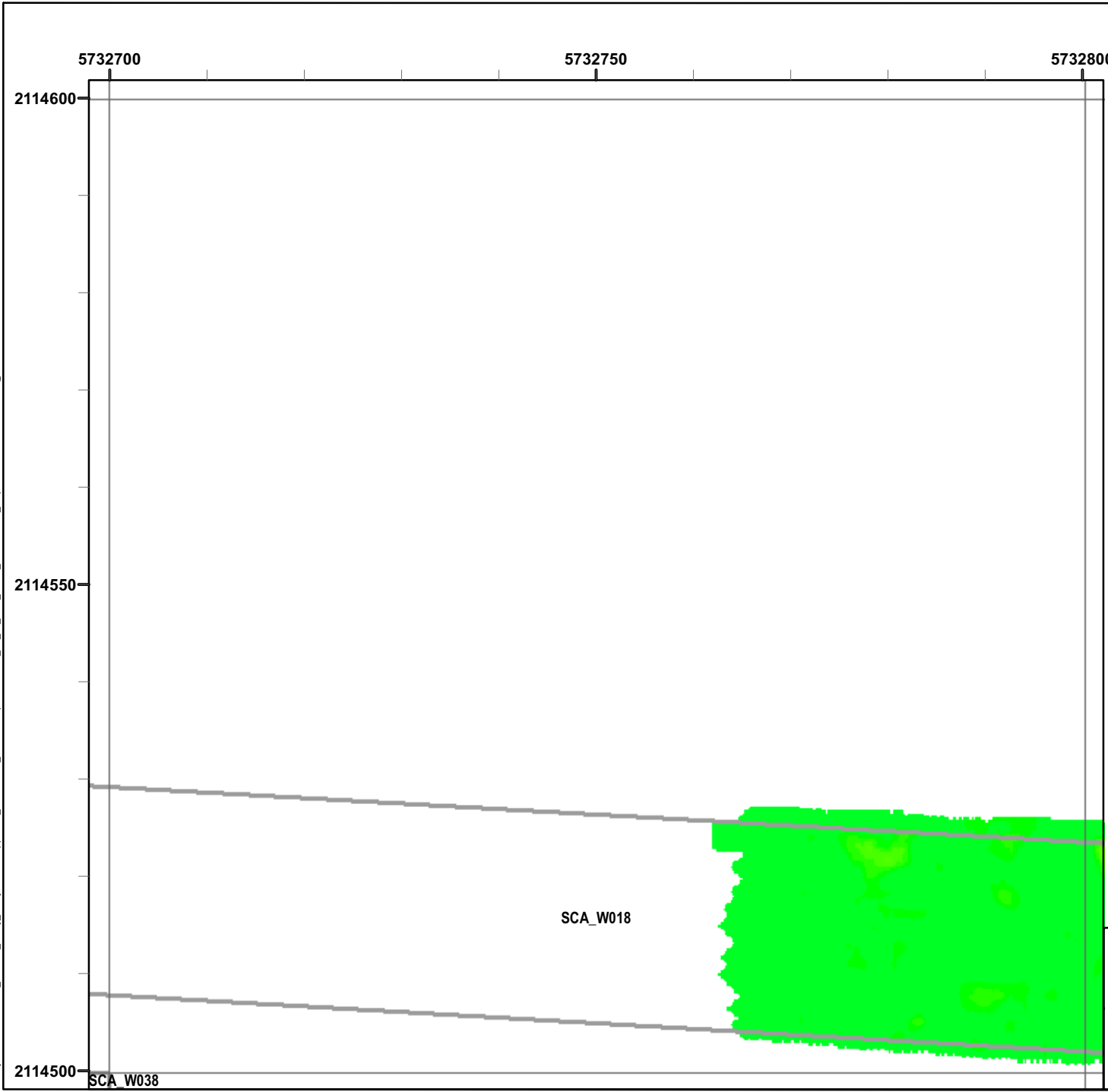

Legend

Grid B1C8F3

- 6012 Target Location
- Seaside MRA Boundary
- Roadway Alignment
- SCA Polygons (Investigation Areas)
- Utility Corridor
- MRS Boundary

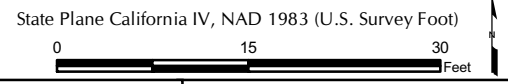
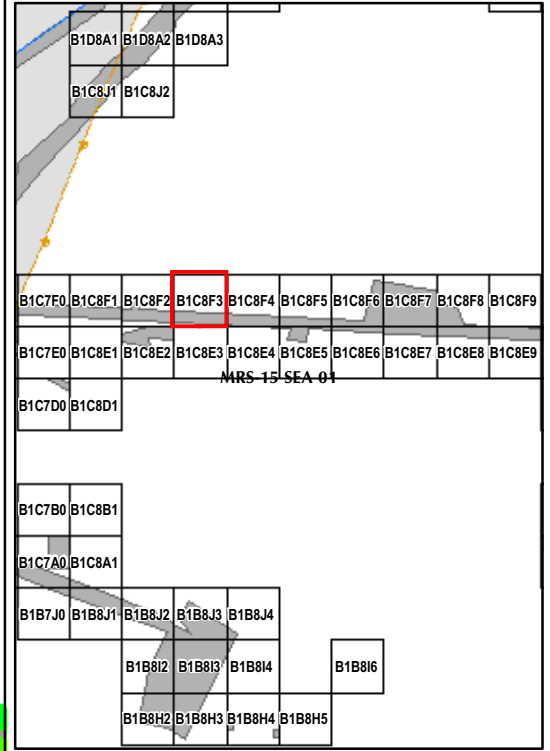

EM61 QC-2 Results
Outside the Roadway Alignment
and Utility Corridor

FORA ESCA RP
 Monterey County, California

Map E2-166

T:\Projects\Seaside\AAR_Outside_Rdwy_UTILITYCorridor\Appendix_EM61\QC2_Results_MapBooks\2010_07_26_SEA_EM61_QC2Results_MapBook05.mxd - 1/13/2011 @ 2:18:40 PM

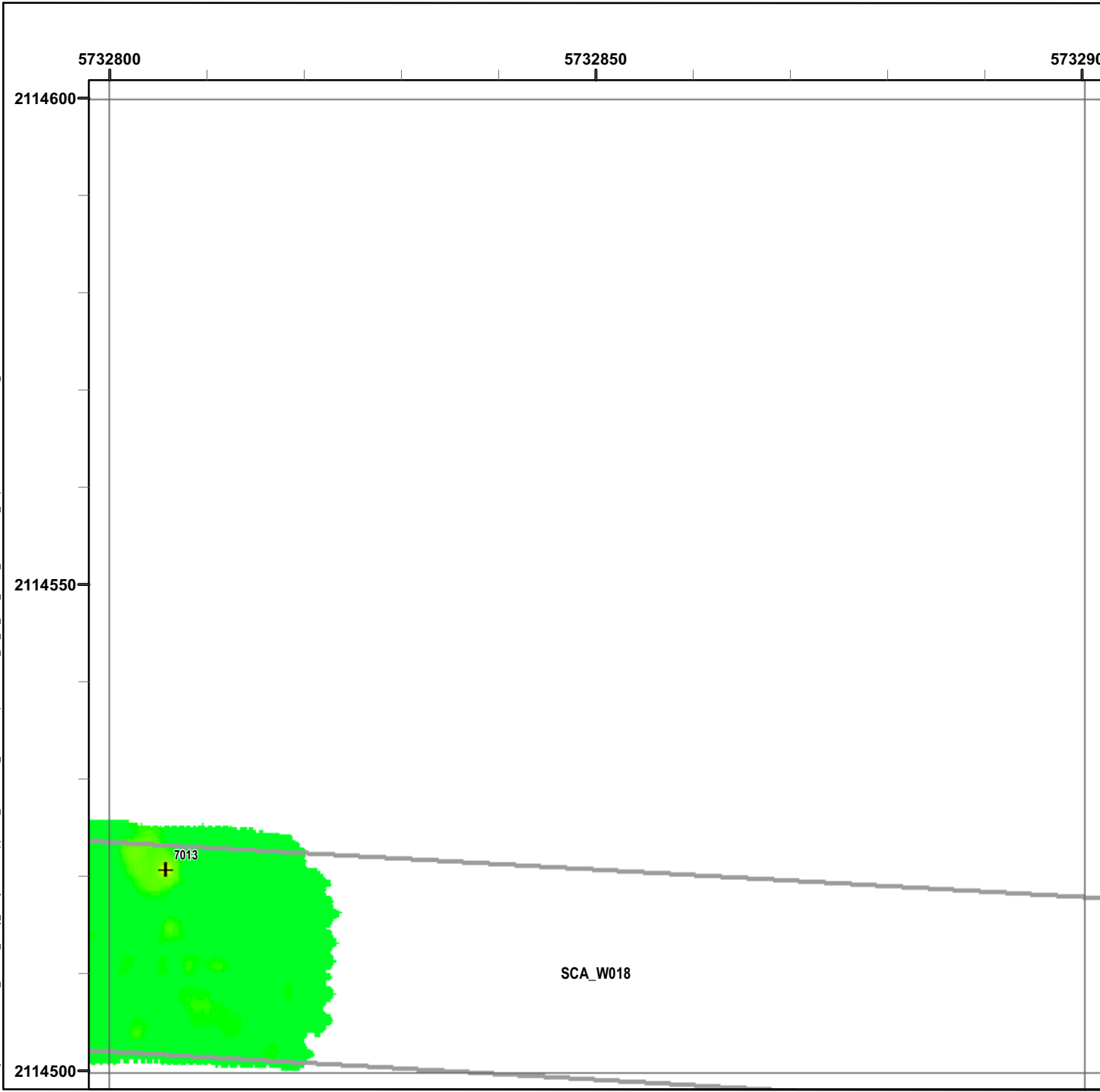

Legend

Grid B1C8F4

- 6012 Target Location
- Seaside MRA Boundary
- Roadway Alignment
- SCA Polygons (Investigation Areas)
- Utility Corridor
- MRS Boundary

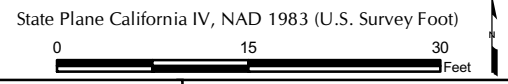
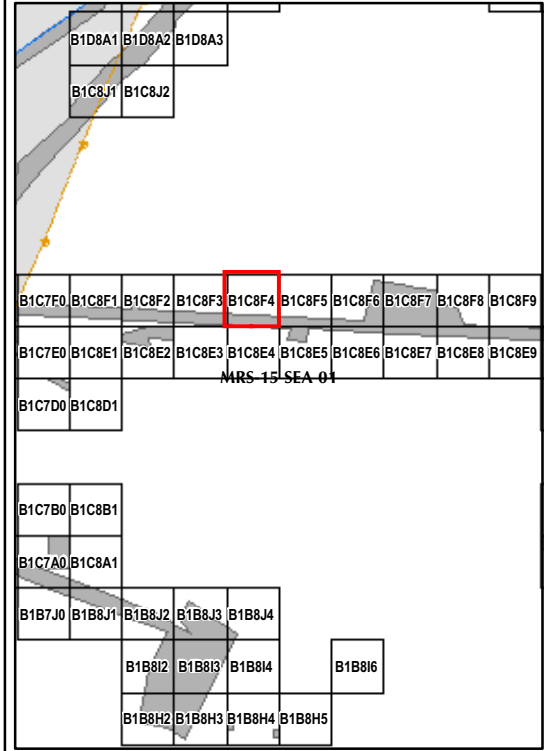

EM61 QC-2 Results
Outside the Roadway Alignment
and Utility Corridor

FORA ESCA RP
Monterey County, California

Map E2-167

T:\Projects\Seaside\AAR_Outside_Rdwy_UTILITYCorridor\Appendix_EM61\QC2_Results_MapBooks\2010_07_26_SEA_EM61_QC2Results_MapBook05.mxd - 1/13/2011 @ 2:18:40 PM

5732900 5732950 5733000

2114600

2114550

2114500

Legend

Grid B1C8F5

- 6012 Target Location
- Seaside MRA Boundary
- Roadway Alignment
- SCA Polygons (Investigation Areas)
- Utility Corridor
- MRS Boundary

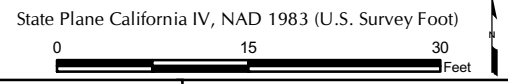
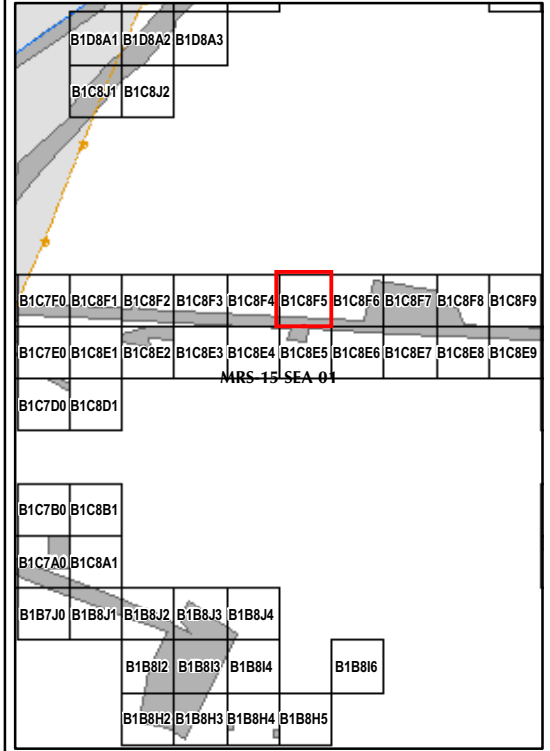
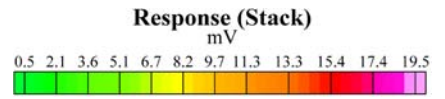

SCA_W018

EM61 QC-2 Results
Outside the Roadway Alignment
and Utility Corridor

FORA ESCA RP
Monterey County, California

Map E2-168

T:\Projects\Seaside\AAR_Outside_Rdwy_UTILITYCorridor\Appendix_EM61\QC2_Results_MapBooks\2010_07_26_SEA_EM61_QC2Results_MapBook05.mxd - 1/13/2011 @ 2:18:40 PM

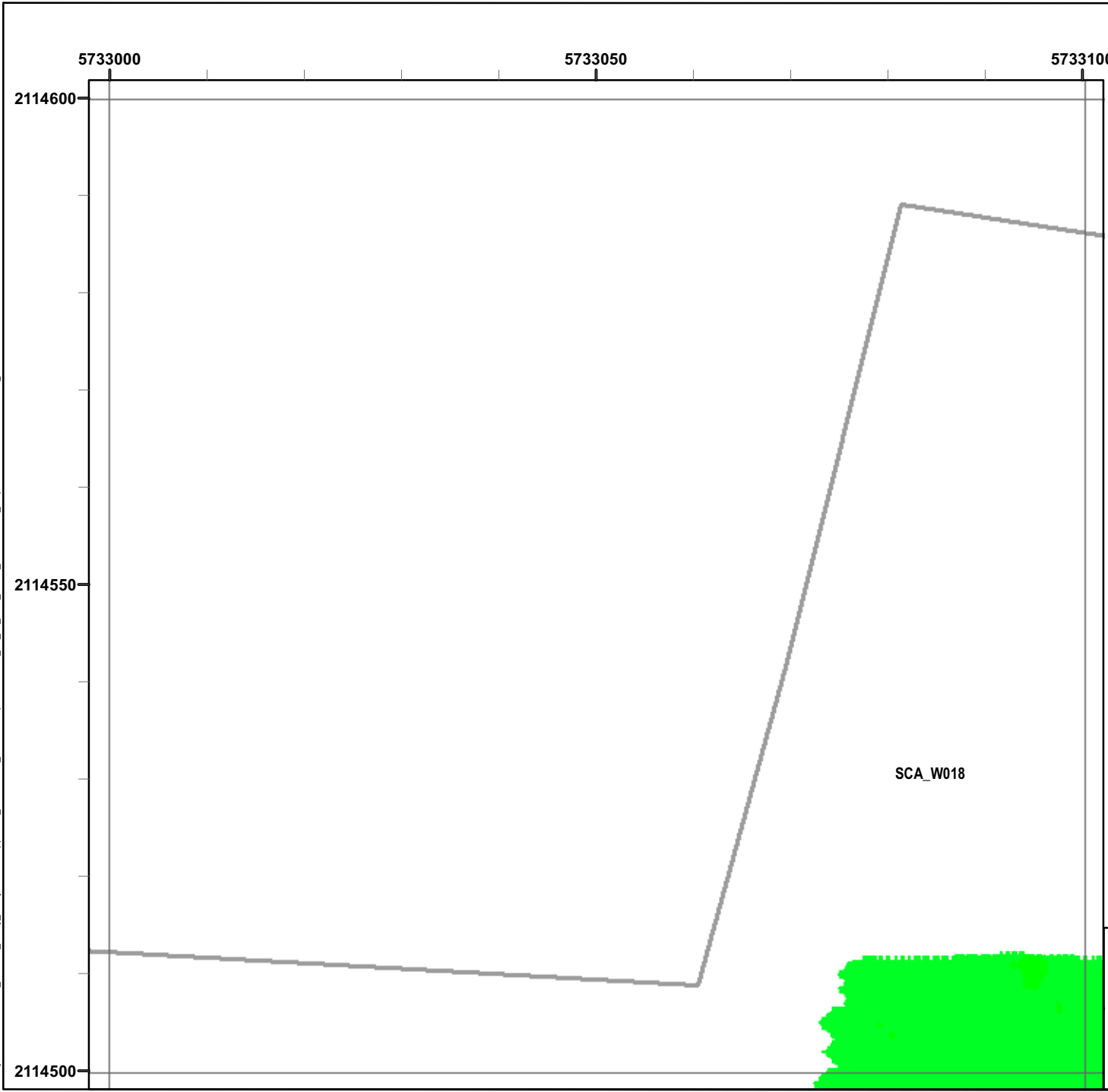

Legend

Grid B1C8F6

- 6012 Target Location
- Seaside MRA Boundary
- Roadway Alignment
- SCA Polygons (Investigation Areas)
- Utility Corridor
- MRS Boundary

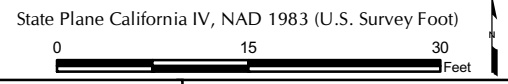

EM61 QC-2 Results
Outside the Roadway Alignment
and Utility Corridor

FORA ESCA RP
Monterey County, California

Map E2-169

T:\Projects\Seaside\AAR_Outside_Rdwy_UTILITYCorridor\Appendix_EM61\QC2_Results_MapBooks\2010_07_26_SEA_EM61_QC2Results_MapBook05.mxd - 1/13/2011 @ 2:18:40 PM

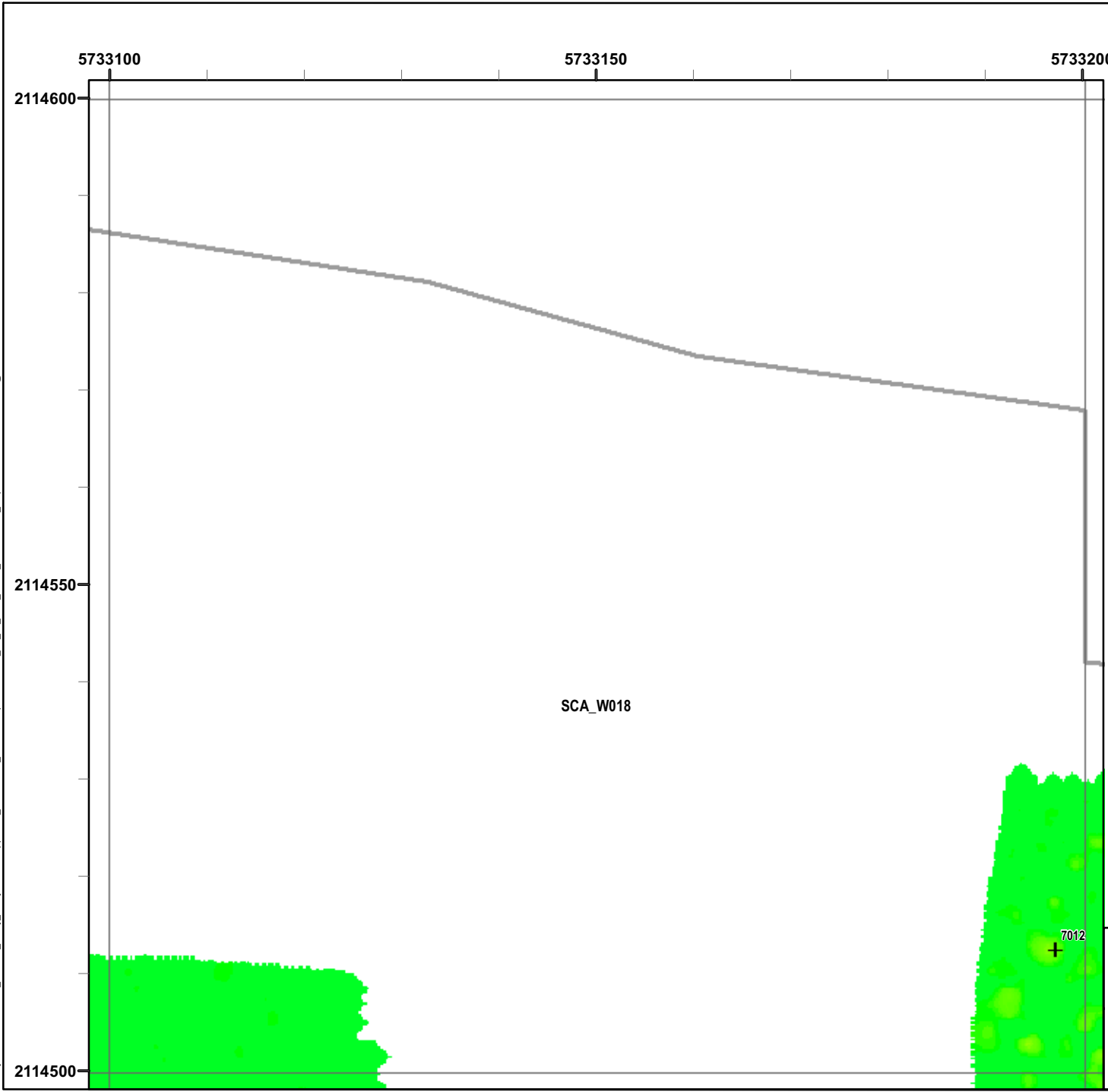

Legend

Grid B1C8F7

- 6012 Target Location
- Seaside MRA Boundary
- Roadway Alignment
- SCA Polygons (Investigation Areas)
- Utility Corridor
- MRS Boundary

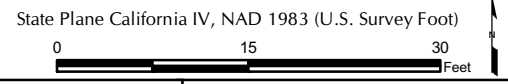
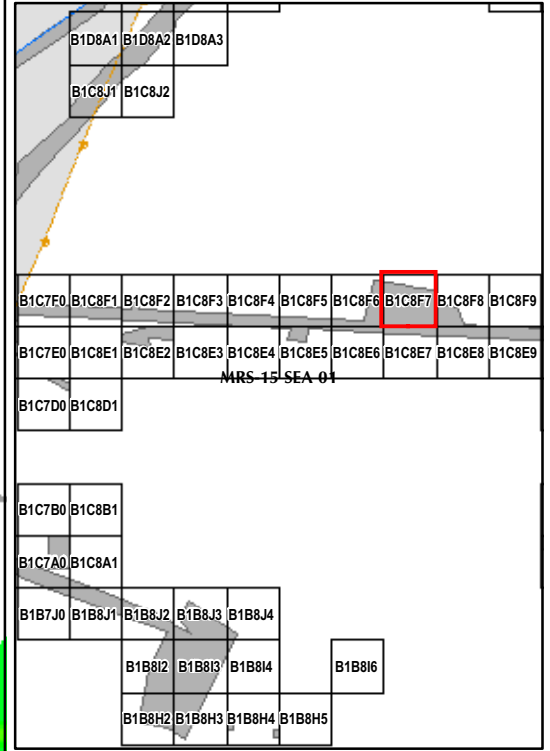

EM61 QC-2 Results
Outside the Roadway Alignment
and Utility Corridor

FORA ESCA RP
 Monterey County, California

Map E2-170

T:\Projects\Seaside\AAR_Outside_Rdwy_UTILITYCorridor\Appendix_EM61\QC2_Results_MapBooks\2010_07_26_SEA_EM61_QC2Results_MapBook05.mxd - 1/13/2011 @ 2:18:40 PM

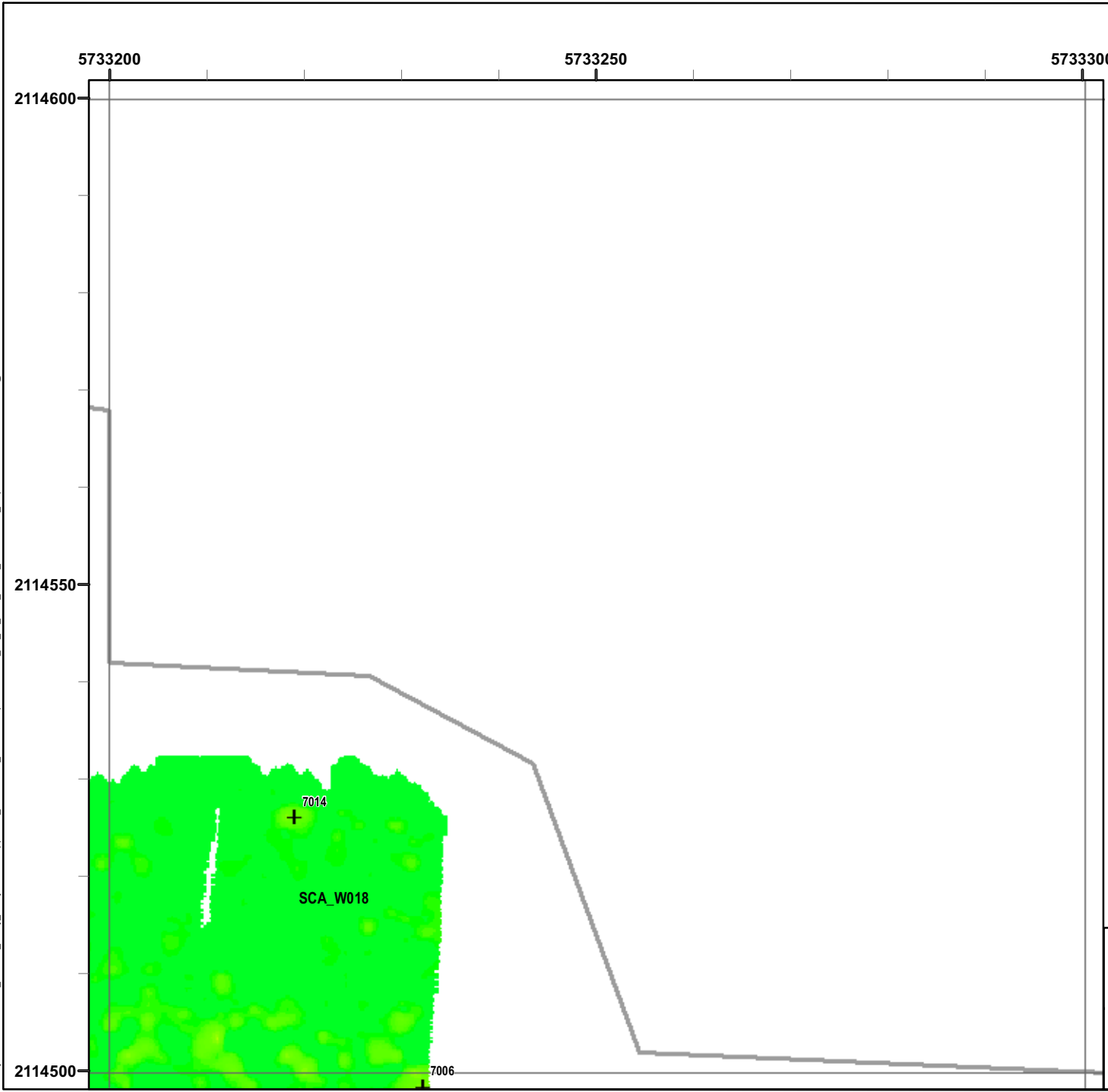

Legend

Grid B1C8F8

- 6012 Target Location
- Seaside MRA Boundary
- Roadway Alignment
- SCA Polygons (Investigation Areas)
- Utility Corridor
- MRS Boundary

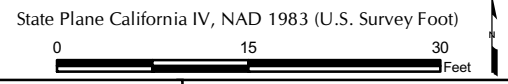
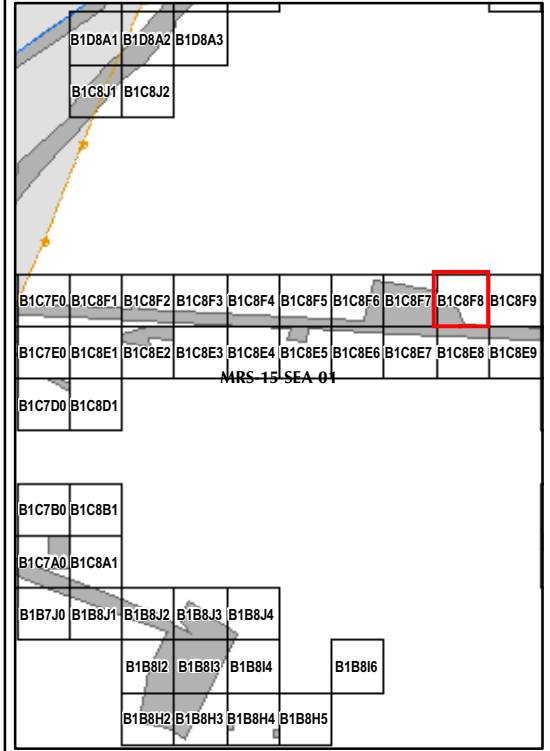

EM61 QC-2 Results
Outside the Roadway Alignment
and Utility Corridor

FORA ESCA RP
 Monterey County, California

Map E2-171

T:\Projects\Seaside\AAR_Outside_Rdwy_UTILITYCorridor\Appendix_EM61\QC2_Results_MapBooks\2010_07_26_SEA_EM61_QC2Results_MapBook05.mxd - 1/13/2011 @ 2:18:40 PM

5733300 5733350 5733400

2114600







2114550

2114500

SCA_W018

Legend

Grid B1C8F9

-  6012 Target Location
-  Seaside MRA Boundary
-  Roadway Alignment
-  SCA Polygons (Investigation Areas)
-  Utility Corridor
-  MRS Boundary

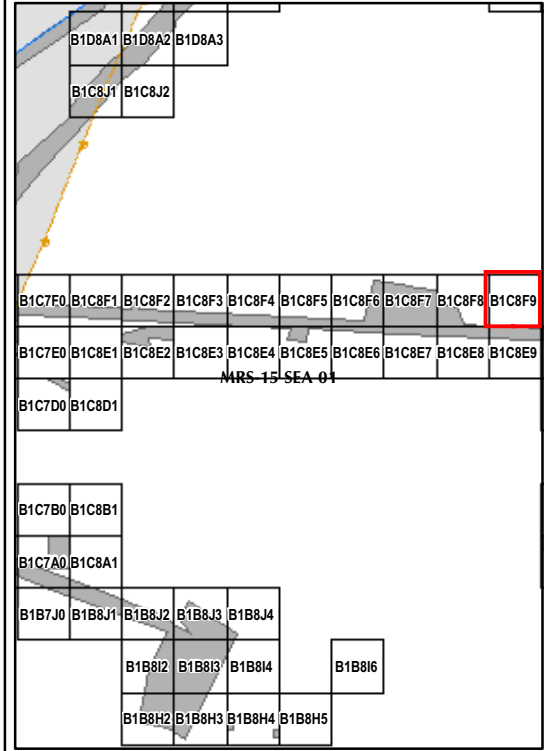
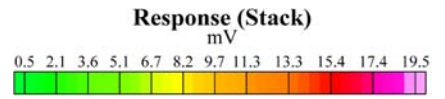

State Plane California IV, NAD 1983 (U.S. Survey Foot)

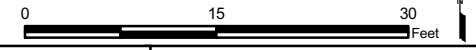

EM61 QC-2 Results
Outside the Roadway Alignment
and Utility Corridor

FORA ESCA RP
Monterey County, California

Map E2-172

T:\Projects\Seaside\AAR_Outside_Rdwy_UTILITYCorridor\Appendix_EM61\QC2_Results_MapBooks\2010_07_26_SEA_EM61_QC2Results_MapBook05.mxd - 1/13/2011 @ 2:18:40 PM

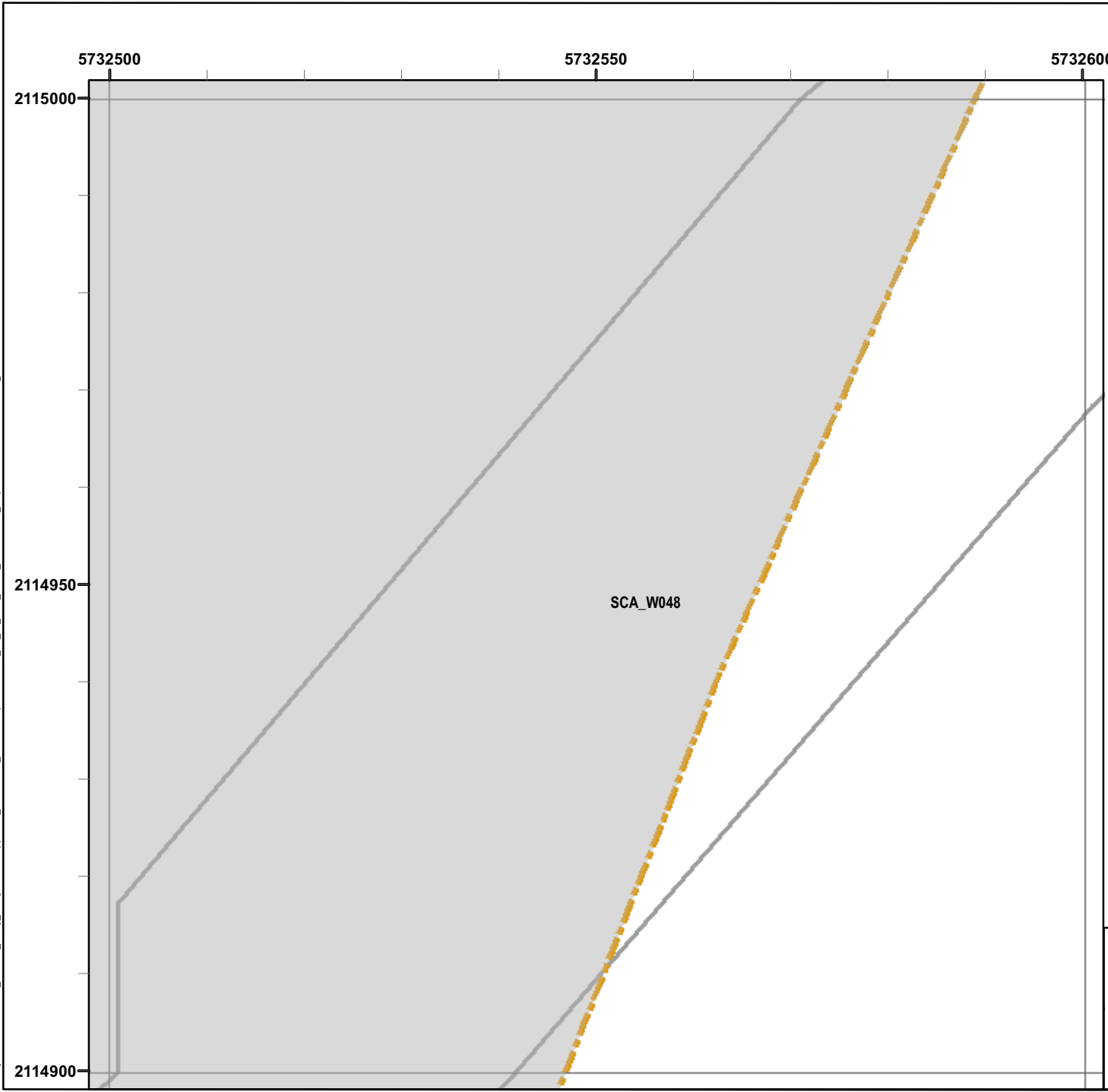

Legend

Grid B1C8J1

- 6012 Target Location
- Seaside MRA Boundary
- Roadway Alignment
- SCA Polygons (Investigation Areas)
- Utility Corridor
- MRS Boundary

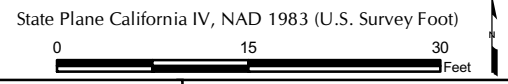
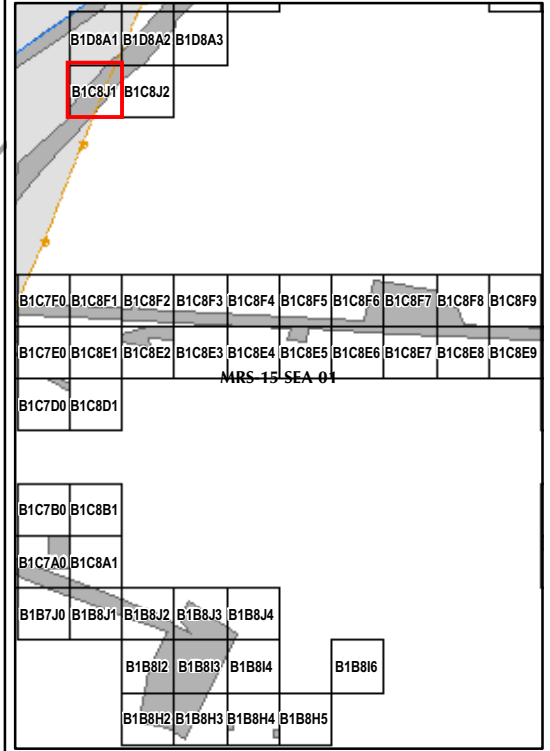

EM61 QC-2 Results
Outside the Roadway Alignment
and Utility Corridor

FORA ESCA RP
 Monterey County, California

Map E2-173

T:\Projects\Seaside\AAR_Outside_Rdwy_UTILITYCorridor\Appendix_EM61\QC2_Results_Mapbooks\2010_07_26_SEA_EM61_QC2Results_MapBook05.mxd - 1/13/2011 @ 2:18:40 PM

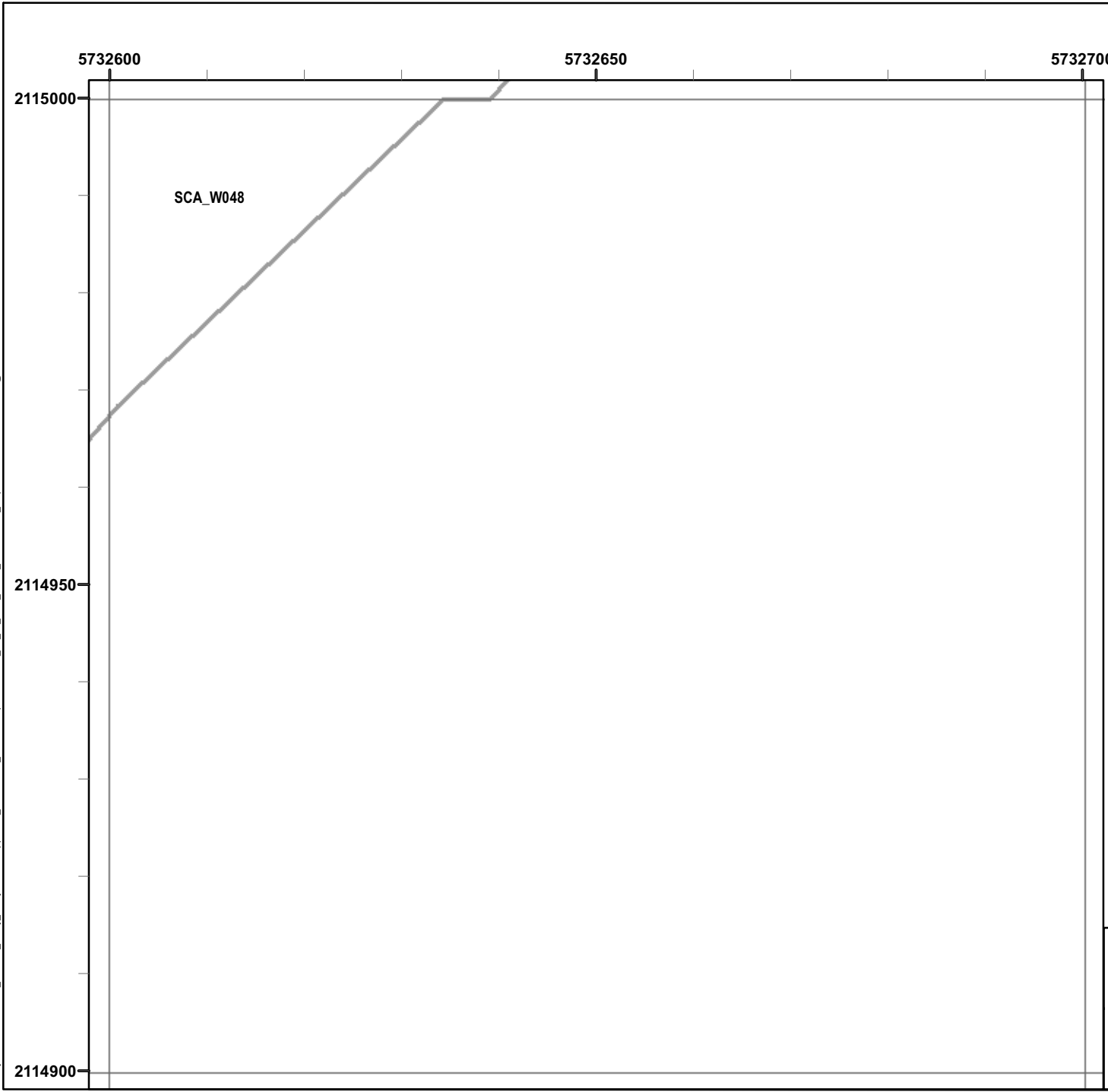

Legend

Grid B1C8J2

- 6012 Target Location
- Seaside MRA Boundary
- Roadway Alignment
- SCA Polygons (Investigation Areas)
- Utility Corridor
- MRS Boundary

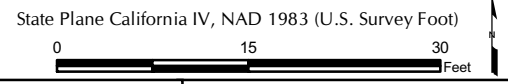
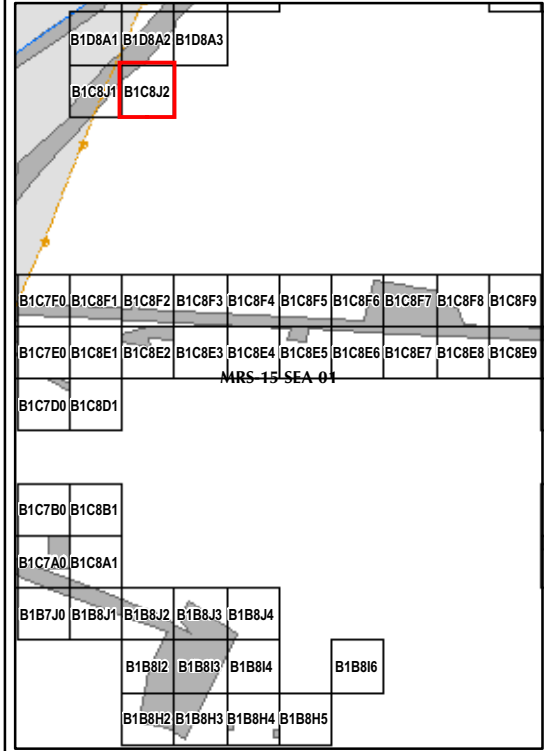

EM61 QC-2 Results
Outside the Roadway Alignment
and Utility Corridor

FORA ESCA RP
 Monterey County, California

Map E2-174

T:\Projects\Seaside\AAR_Outside_Rdwy_UTILITYCorridor\Appendix_EM61\QC2_Results_Mapbooks\2010_07_26_SEA_EM61_QC2Results_MapBook05.mxd - 1/13/2011 @ 2:18:40 PM

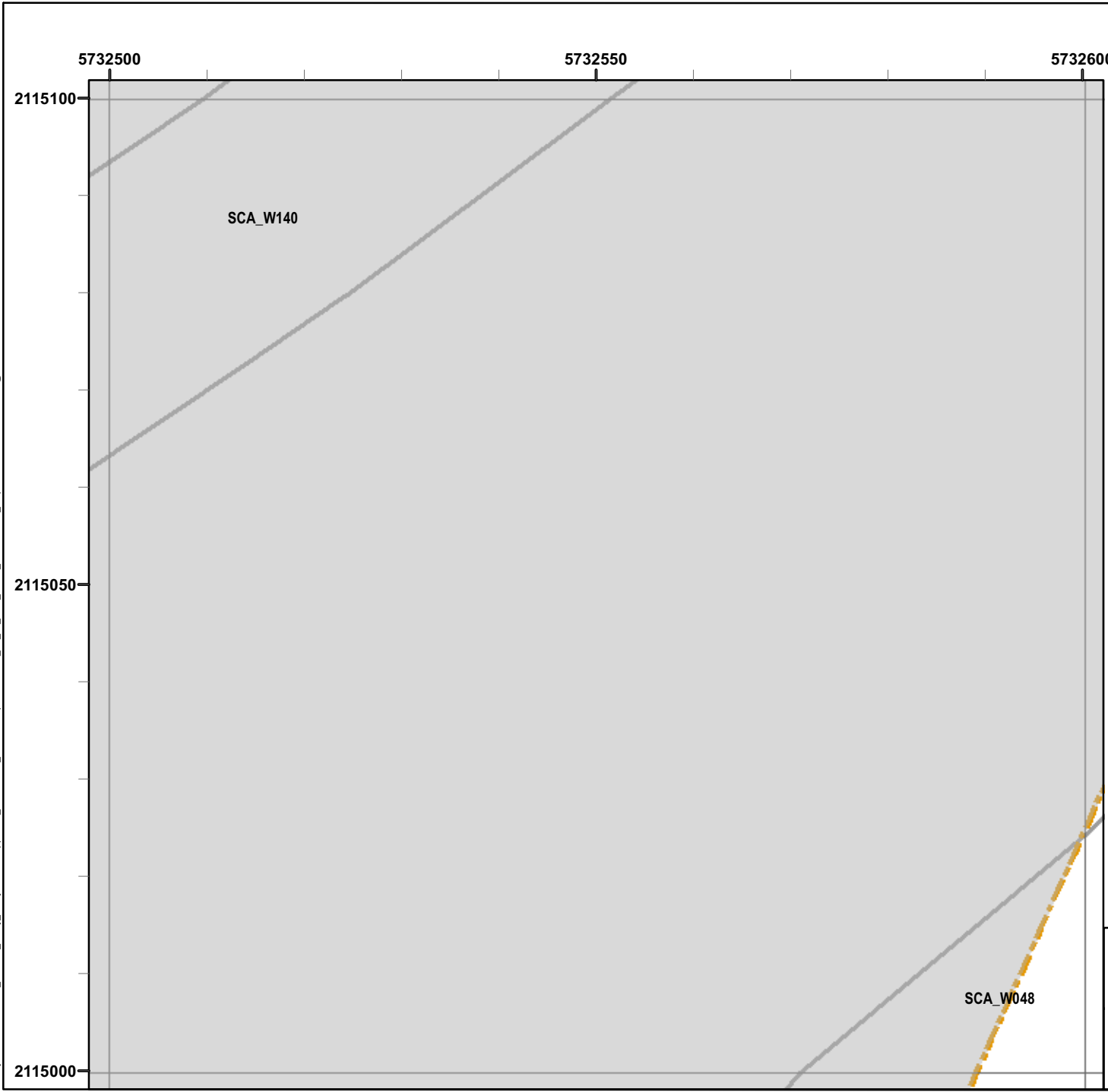

Legend

Grid B1D8A1

- 6012 Target Location
- Seaside MRA Boundary
- Roadway Alignment
- SCA Polygons (Investigation Areas)
- Utility Corridor
- MRS Boundary

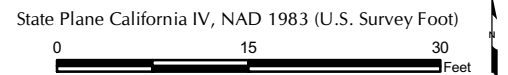
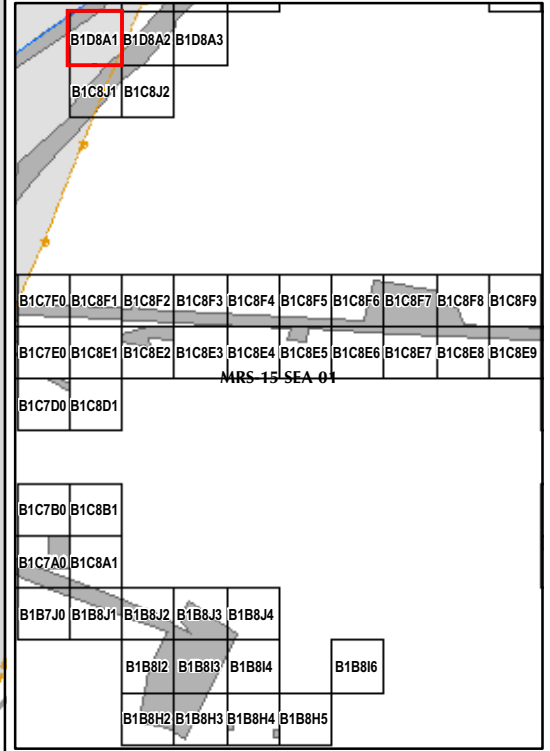

EM61 QC-2 Results
Outside the Roadway Alignment
and Utility Corridor

FORA ESCA RP
 Monterey County, California

Map E2-175

T:\Projects\Seaside\AAR_Outside_Rdwy_UTILITYCorridor\Appendix_EM61\QC2_Results_MapBooks\2010_07_26_SEA_EM61_QC2Results_MapBook05.mxd - 1/13/2011 @ 2:18:40 PM

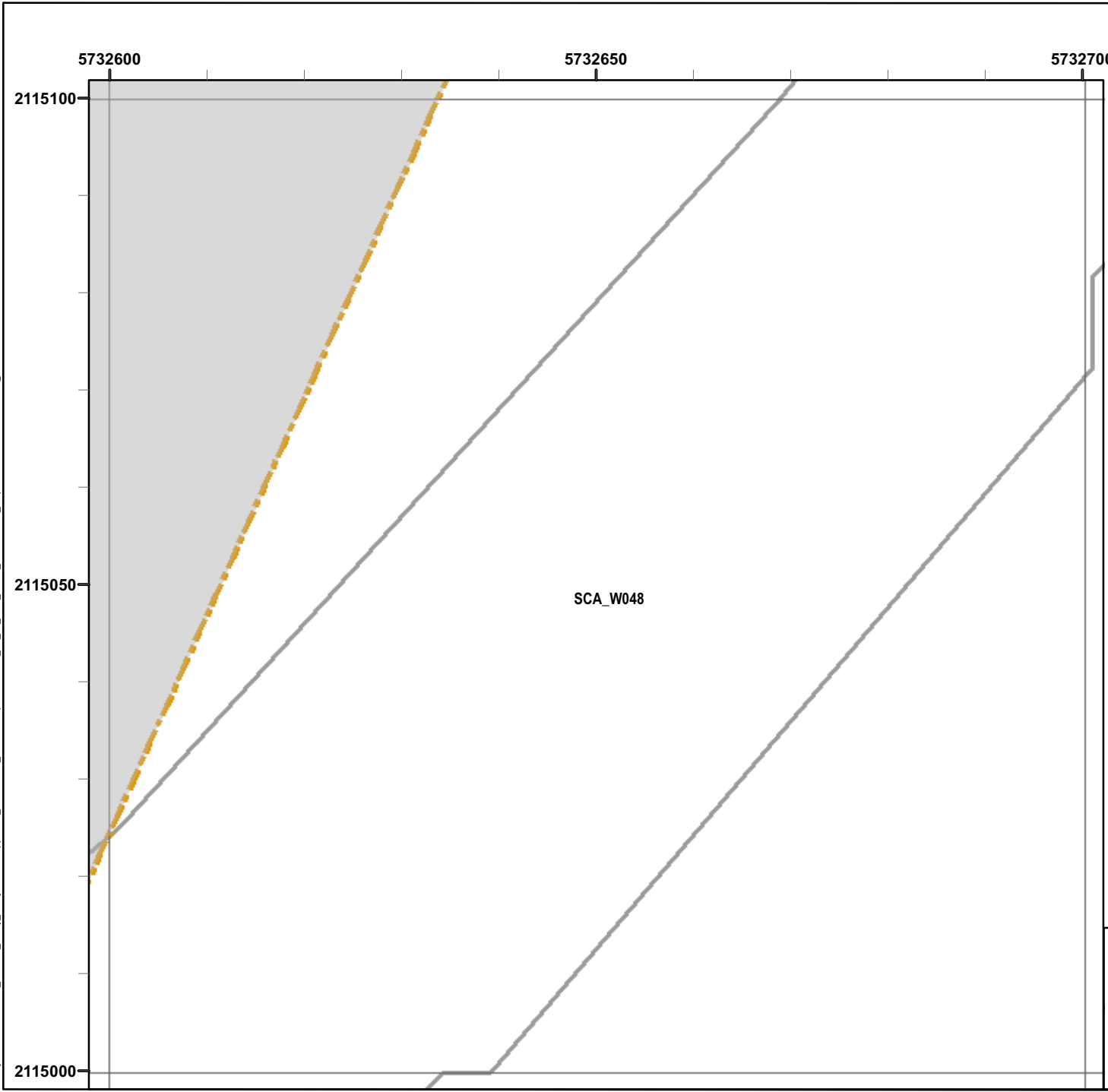

Legend

Grid B1D8A2

- 6012 Target Location
- Seaside MRA Boundary
- Roadway Alignment
- SCA Polygons (Investigation Areas)
- Utility Corridor
- MRS Boundary

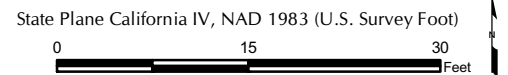
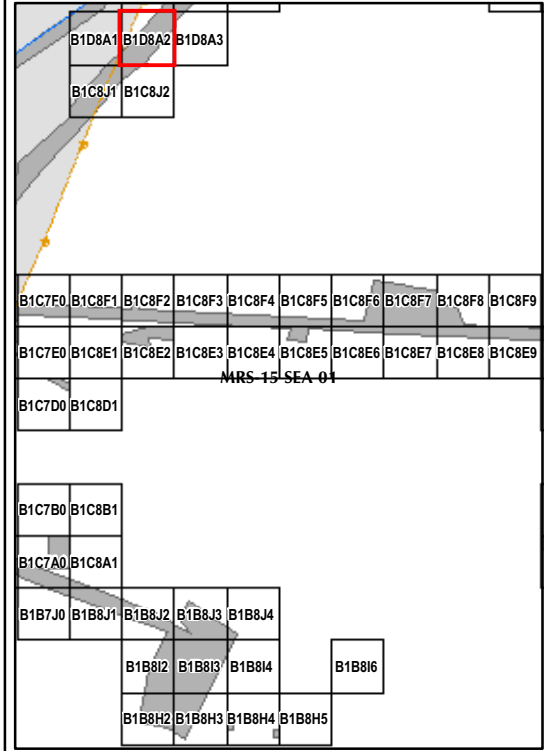

EM61 QC-2 Results
Outside the Roadway Alignment
and Utility Corridor

FORA ESCA RP
Monterey County, California

Map E2-176

T:\Projects\Seaside\AAR_Outside_Rdwy_UTILITYCorridor\Appendix_EM61\QC2_Results_Mapbooks\2010_07_26_SEA_EM61_QC2Results_MapBook05.mxd - 1/13/2011 @ 2:18:40 PM

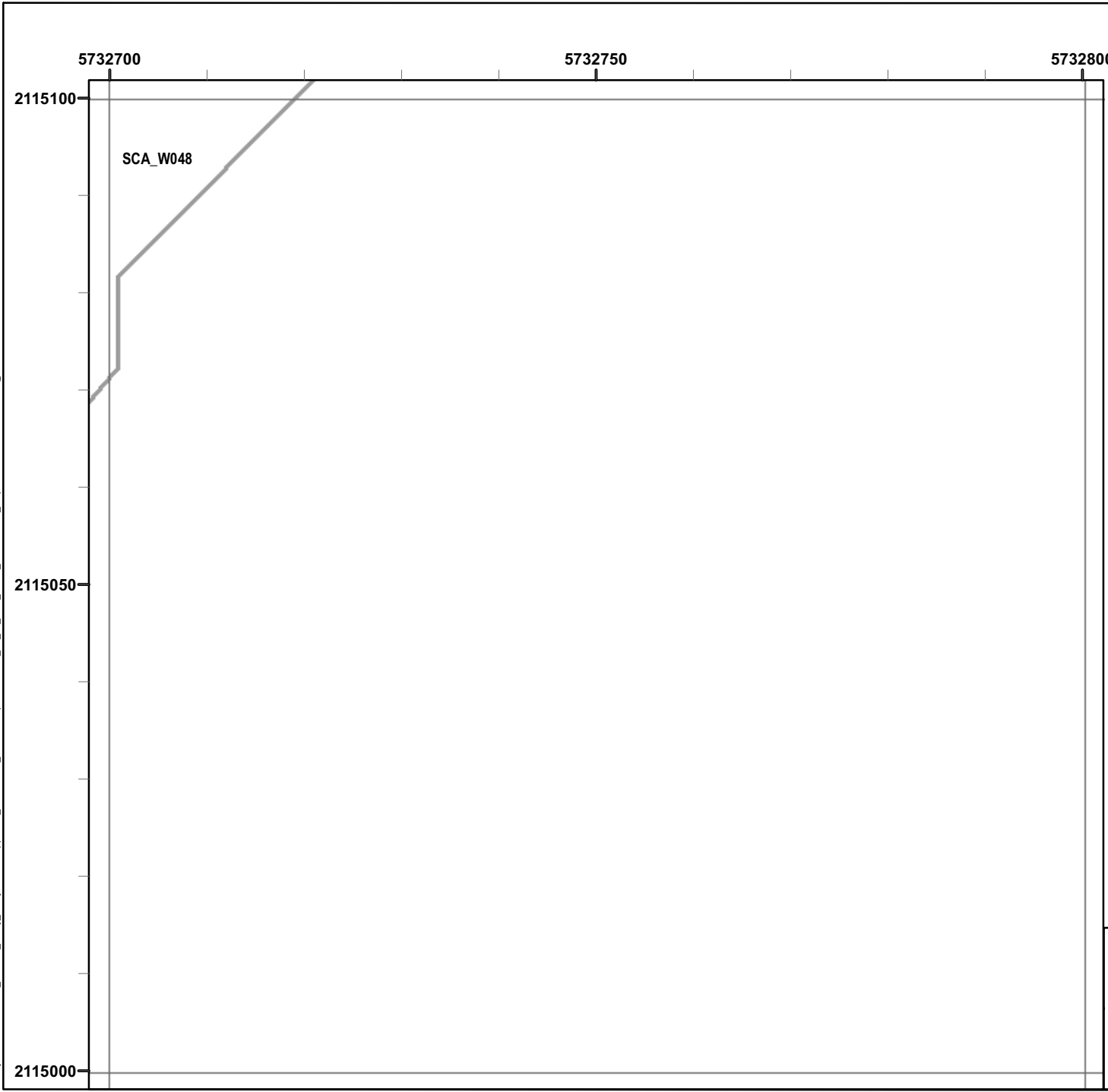

Legend

Grid B1D8A3

- 6012 Target Location
- Seaside MRA Boundary
- Roadway Alignment
- SCA Polygons (Investigation Areas)
- Utility Corridor
- MRS Boundary

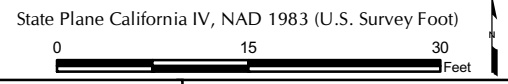
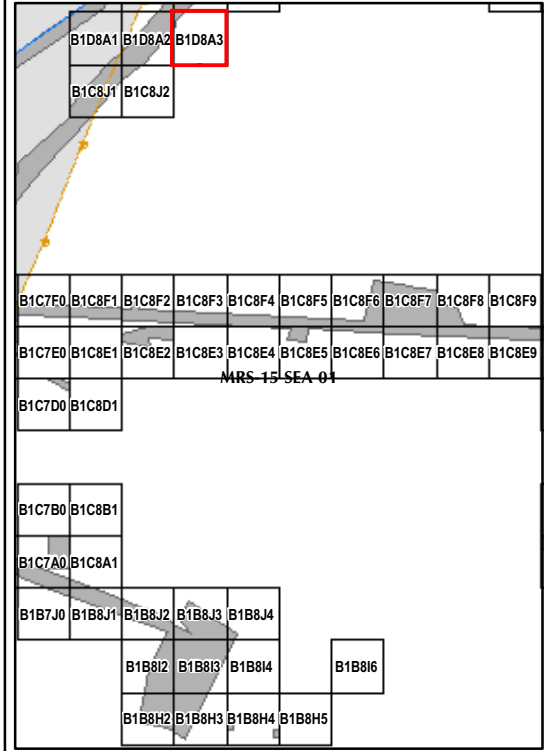

EM61 QC-2 Results
Outside the Roadway Alignment
and Utility Corridor

FORA ESCA RP
 Monterey County, California

Map E2-177

T:\Projects\Seaside\AAR_Outside_Rdwy_UTILITYCorridor\Appendix_EM61\QC2_Results_MapBooks\2010_07_26_SEA_EM61_QC2Results_MapBook06.mxd - 1/13/2011 @ 2:43:22 PM

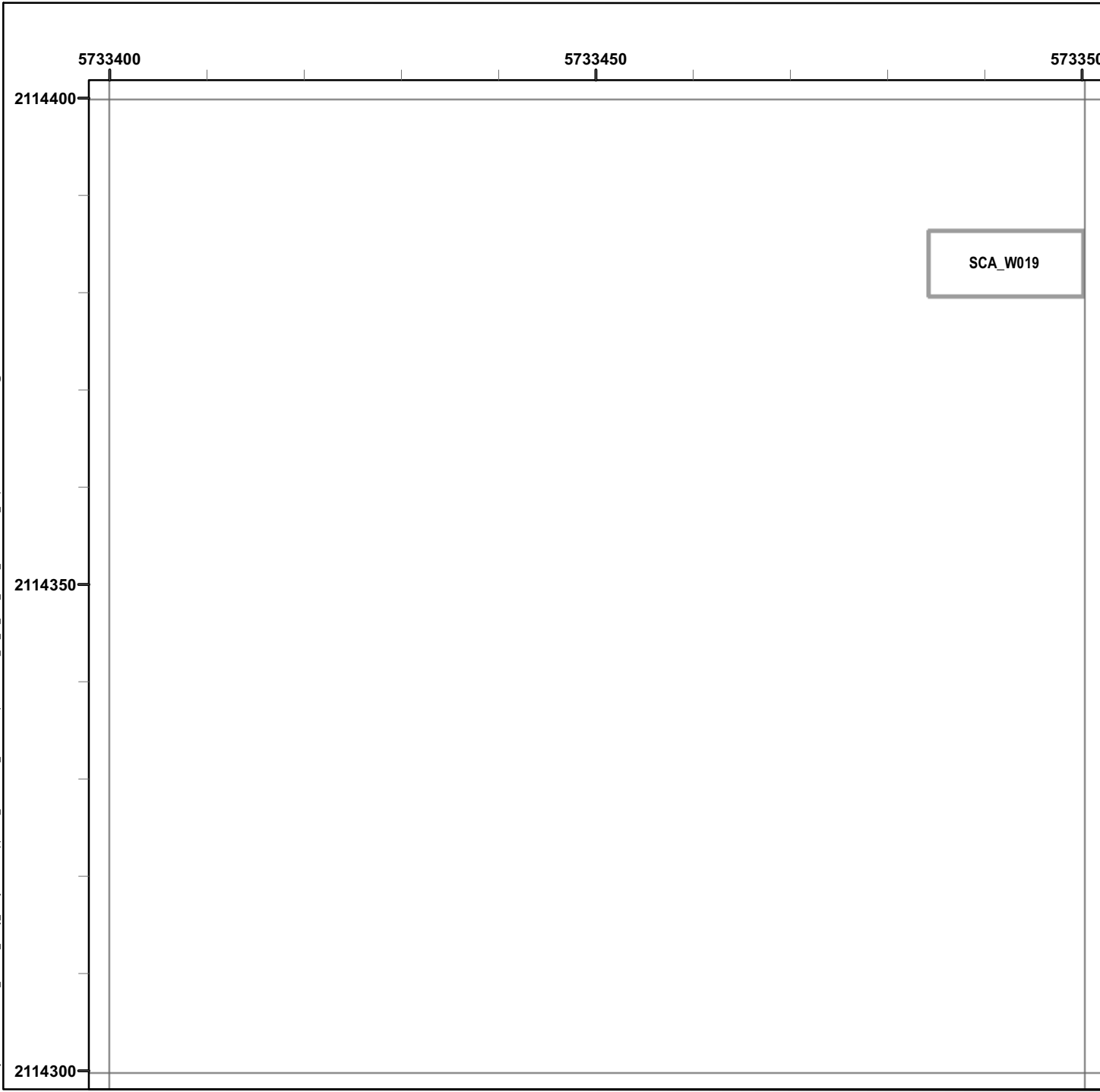

Legend

Grid B1C8D0

- 6012 Target Location
- Seaside MRA Boundary
- Roadway Alignment
- SCA Polygons (Investigation Areas)
- Utility Corridor
- MRS Boundary

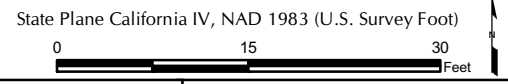
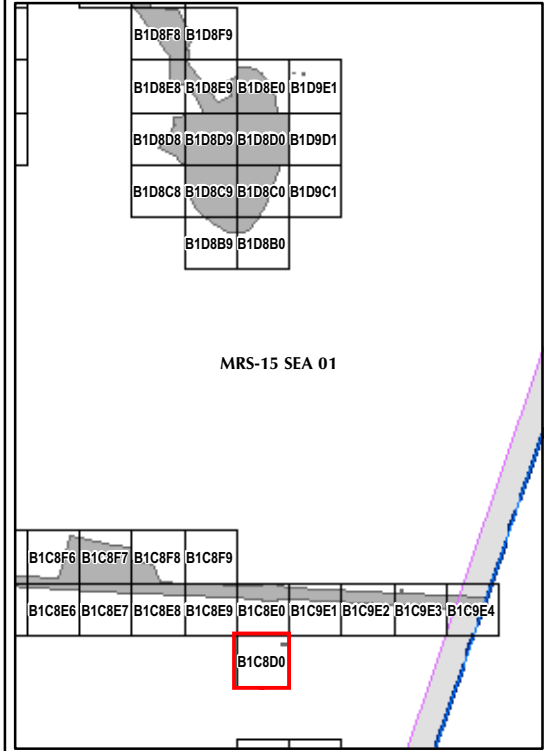

EM61 QC-2 Results
Outside the Roadway Alignment
and Utility Corridor

FORA ESCA RP
 Monterey County, California

Map E2-178

T:\Projects\Seaside\AAR_Outside_Rdwy_UTILITYCorridor\Appendix_EM61\QC2_Results_MapBooks\2010_07_26_SEA_EM61_QC2Results_MapBook06.mxd - 1/13/2011 @ 2:43:22 PM

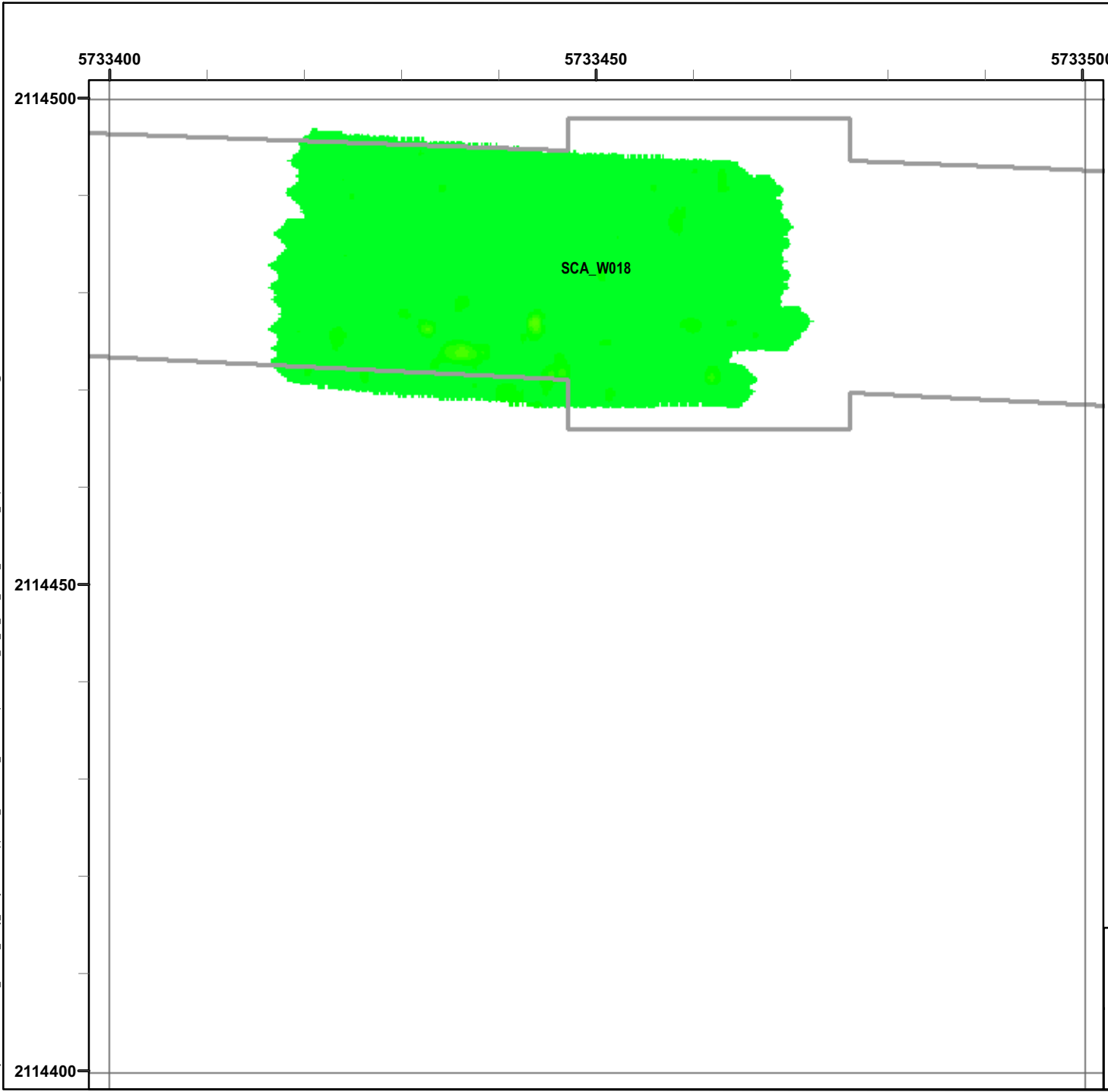

Legend

Grid B1C8E0

- 6012 Target Location
- Seaside MRA Boundary
- Roadway Alignment
- SCA Polygons (Investigation Areas)
- Utility Corridor
- MRS Boundary

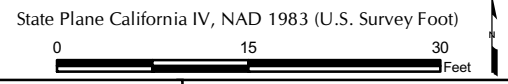
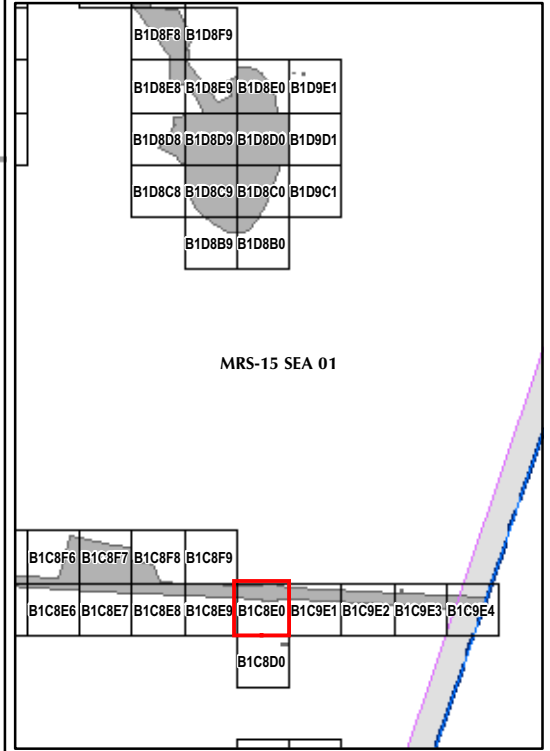

EM61 QC-2 Results
Outside the Roadway Alignment
and Utility Corridor

FORA ESCA RP
 Monterey County, California

Map E2-179

T:\Projects\Seaside\AAR_Outside_Rdwy_UTILITYCorridor\Appendix_EM61\QC2_Results_MapBooks\2010_07_26_SEA_EM61_QC2Results_MapBook06.mxd - 1/13/2011 @ 2:43:22 PM

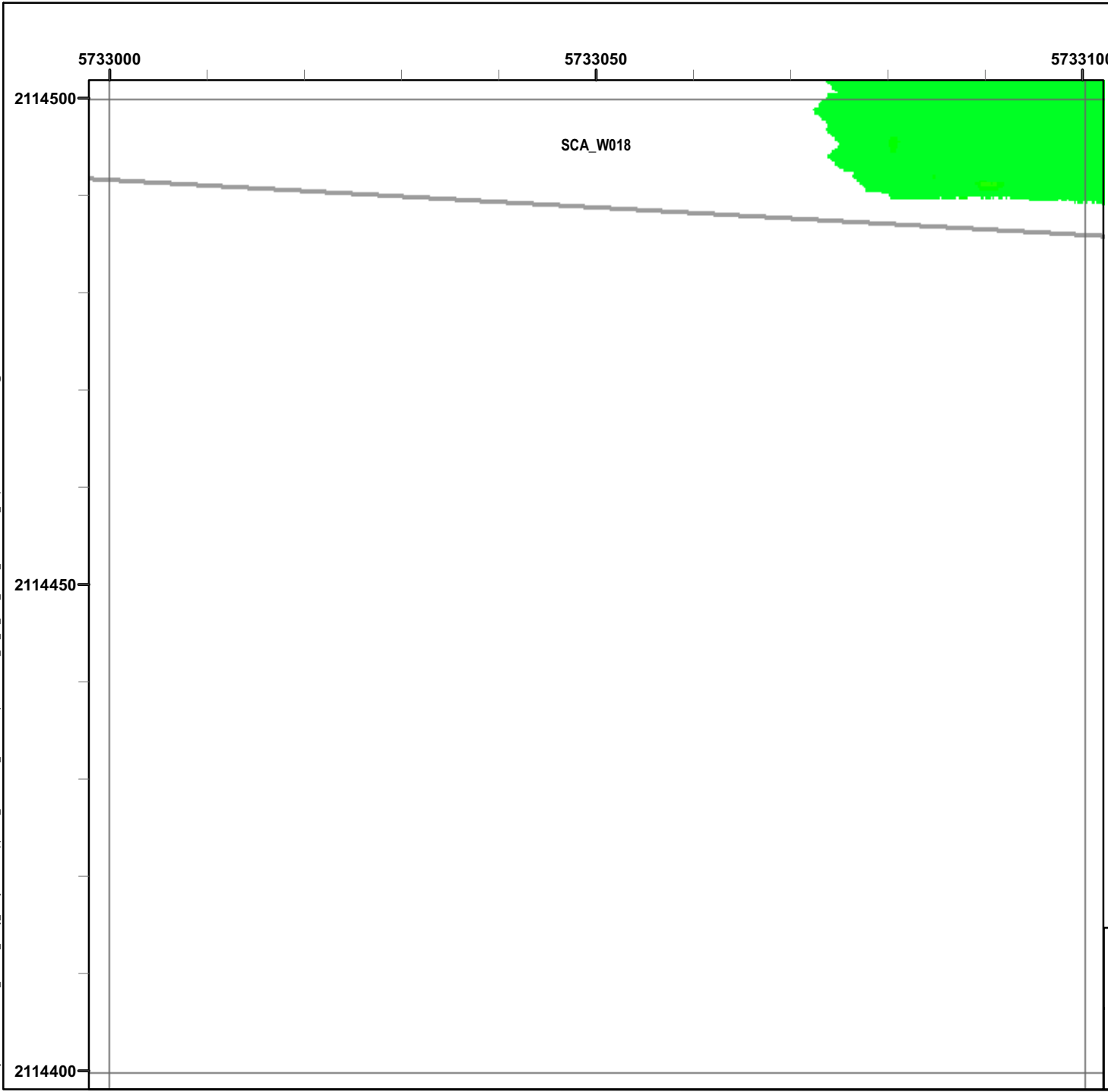

Legend

Grid B1C8E6

- 6012 Target Location
- Seaside MRA Boundary
- Roadway Alignment
- SCA Polygons (Investigation Areas)
- Utility Corridor
- MRS Boundary

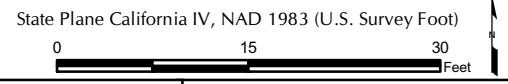
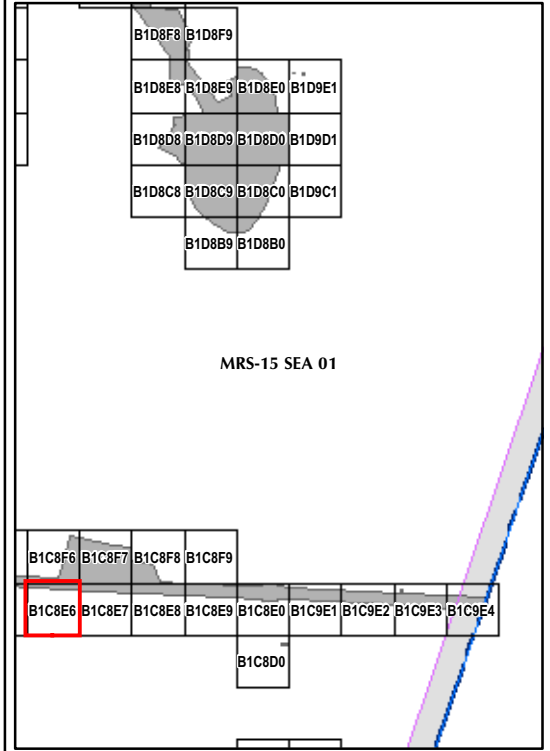

EM61 QC-2 Results
Outside the Roadway Alignment
and Utility Corridor

FORA ESCA RP
 Monterey County, California

Map E2-180

T:\Projects\Seaside\AAR_Outside_Rdwy_UTILITYCorridor\Appendix_EM61\QC2_Results_MapBooks\2010_07_26_SEA_EM61_QC2Results_MapBook06.mxd - 1/13/2011 @ 2:43:22 PM

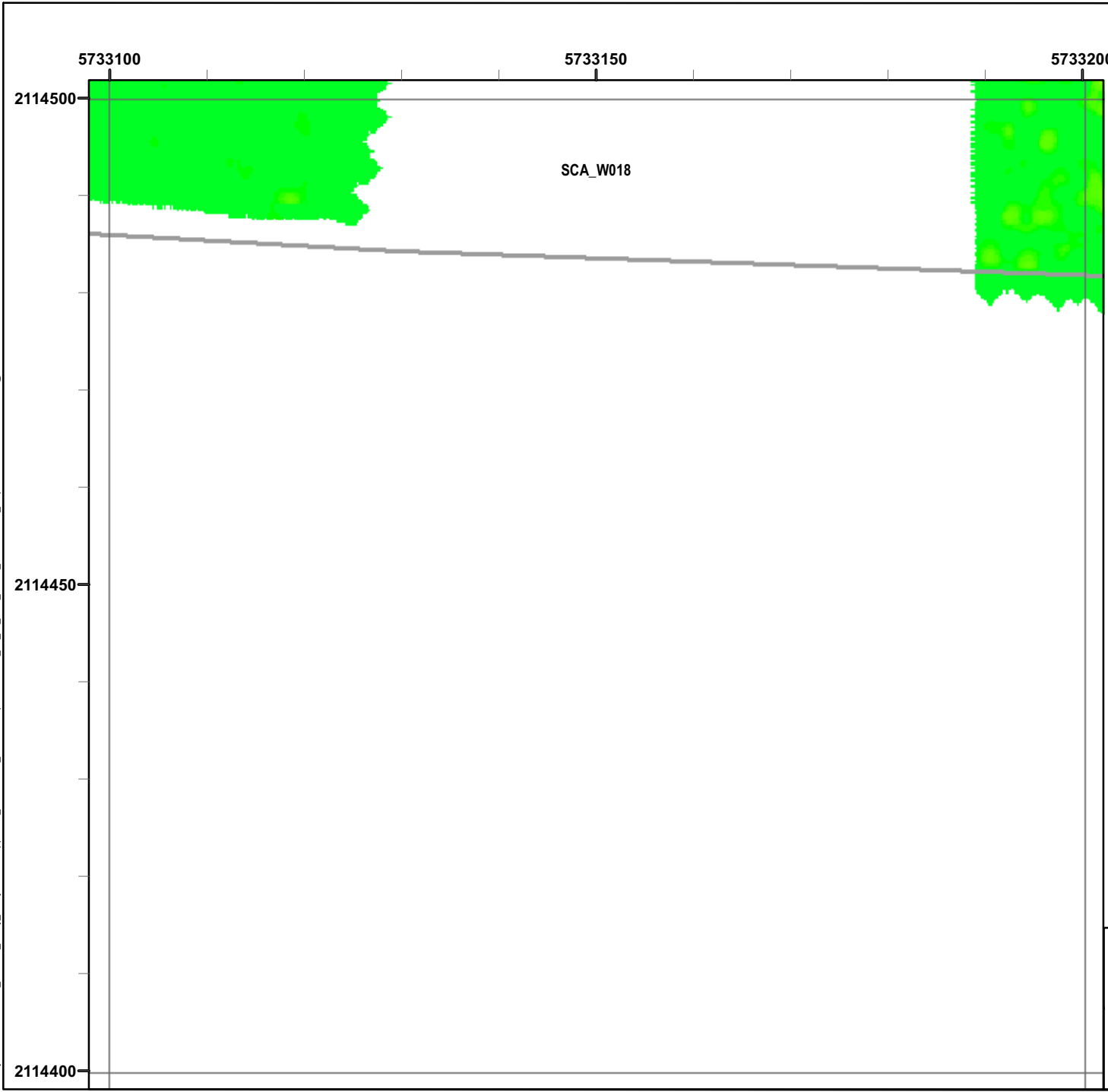

Legend

Grid B1C8E7

- 6012 Target Location
- Seaside MRA Boundary
- Roadway Alignment
- SCA Polygons (Investigation Areas)
- Utility Corridor
- MRS Boundary

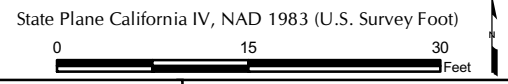
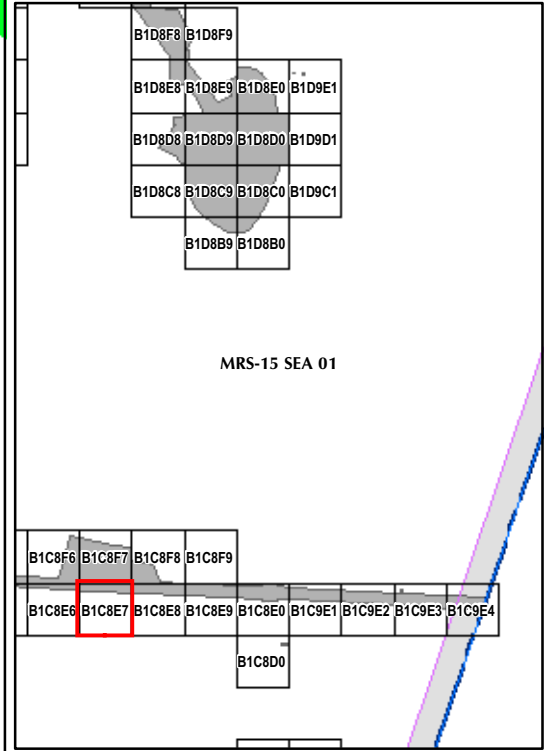

EM61 QC-2 Results
Outside the Roadway Alignment
and Utility Corridor

FORA ESCA RP
Monterey County, California

Map E2-181

T:\Projects\Seaside\AAR_Outside_Rdwy_UTILITYCorridor\Appendix_EM61\QC2_Results_MapBooks\2010_07_26_SEA_EM61_QC2Results_MapBook06.mxd - 1/13/2011 @ 2:43:22 PM

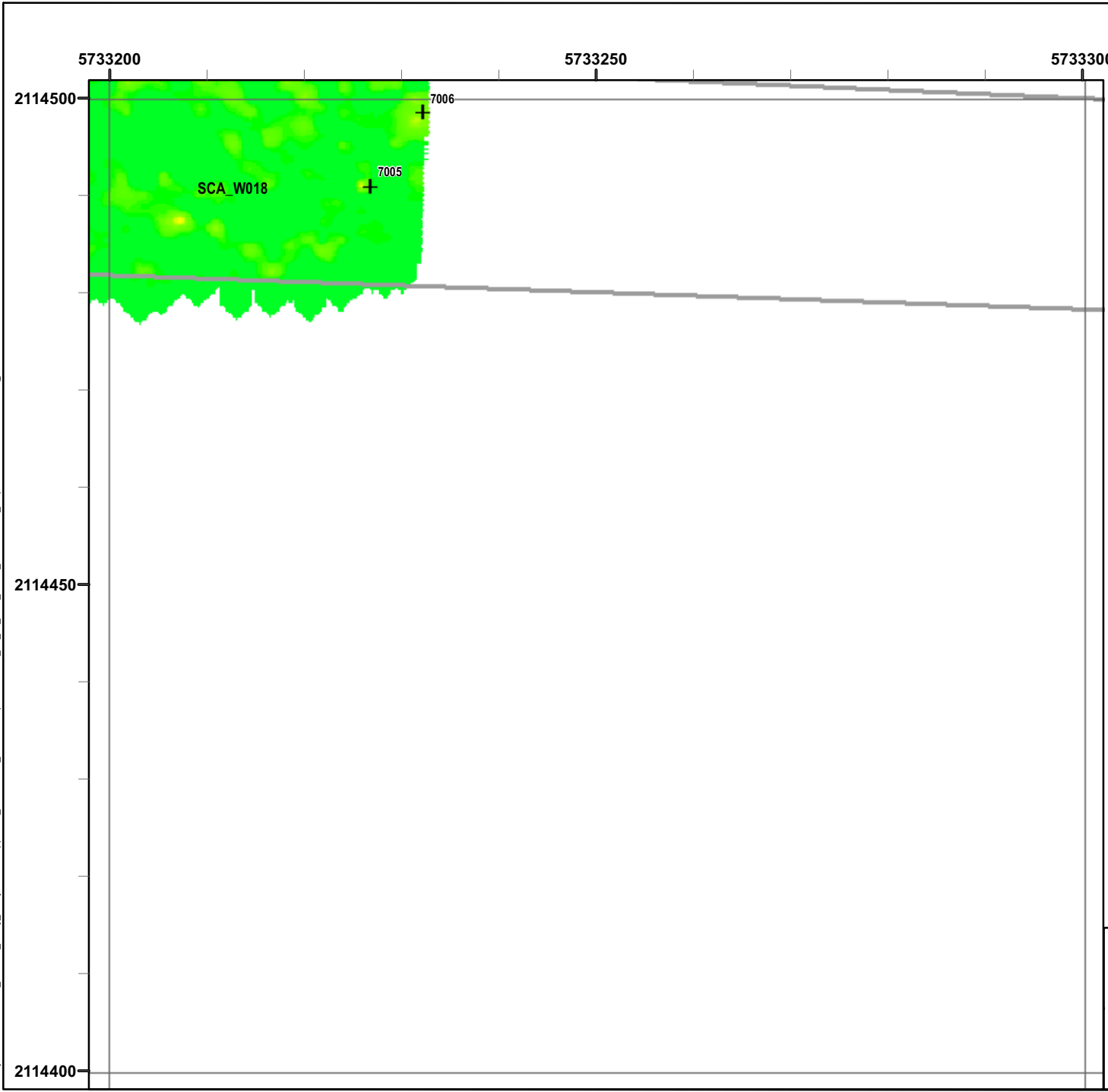

Legend

Grid B1C8E8

- 6012 Target Location
- Seaside MRA Boundary
- Roadway Alignment
- SCA Polygons (Investigation Areas)
- Utility Corridor
- MRS Boundary

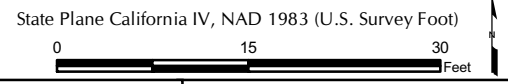
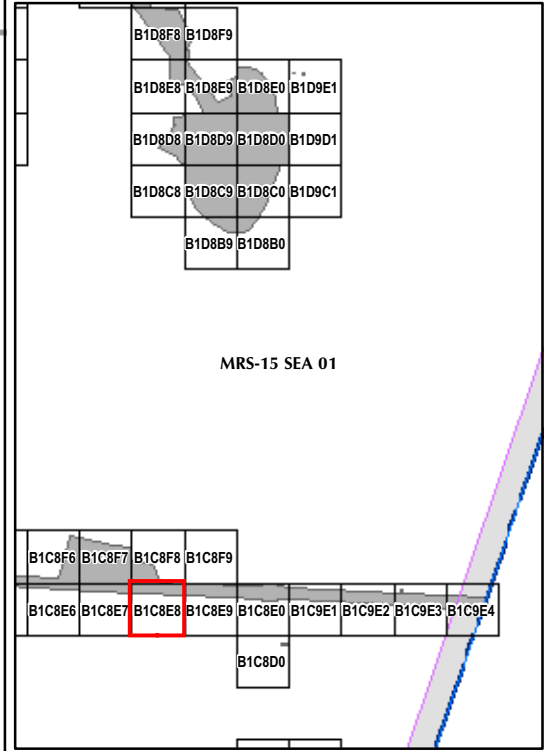

EM61 QC-2 Results
Outside the Roadway Alignment
and Utility Corridor

FORA ESCA RP
 Monterey County, California

Map E2-182

T:\Projects\Seaside\AAR_Outside_Rdwy_UTILITYCorridor\Appendix_EM61\QC2_Results_MapBooks\2010_07_26_SEA_EM61_QC2Results_MapBook06.mxd - 1/13/2011 @ 2:43:22 PM

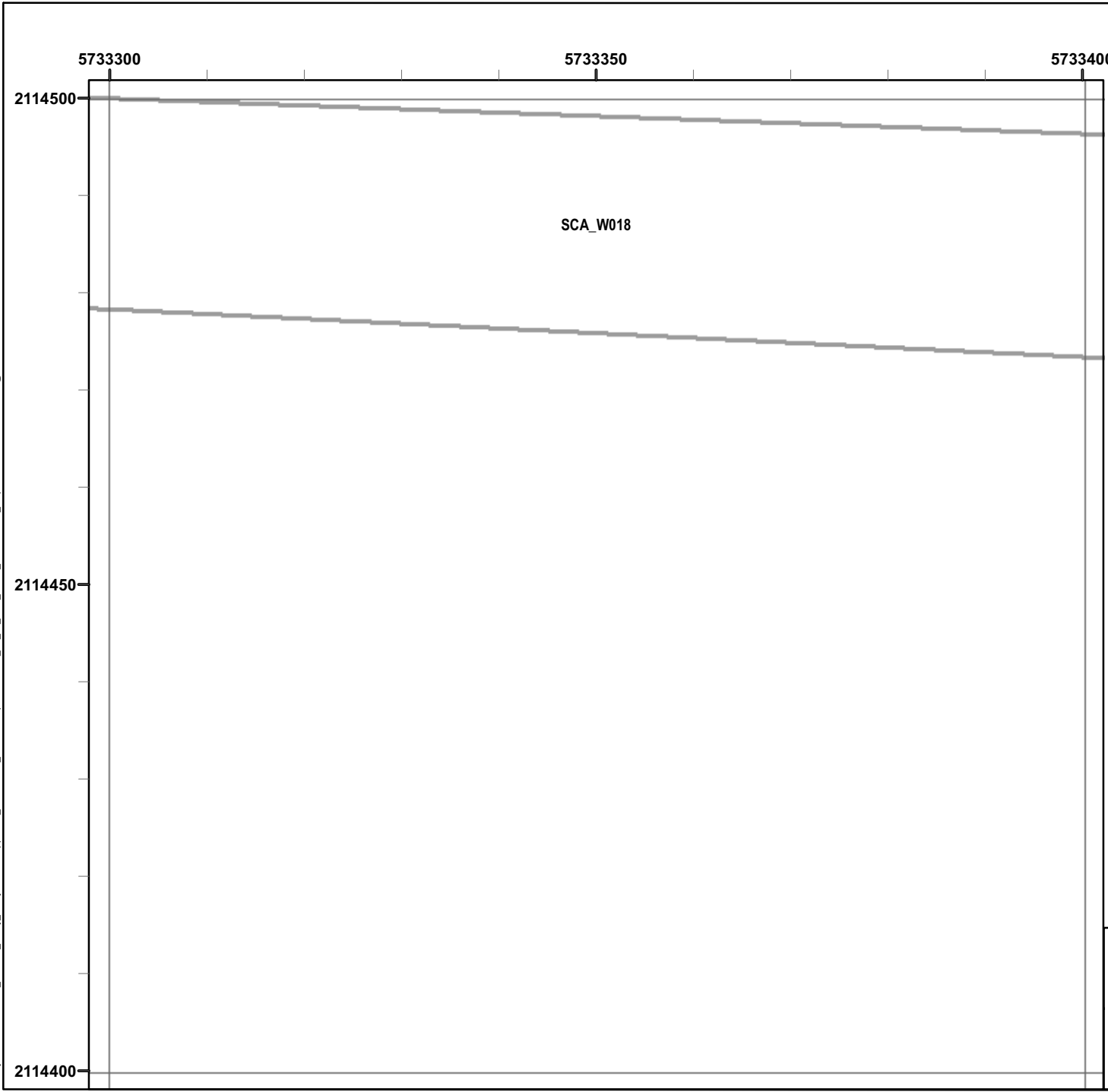

Legend

Grid B1C8E9

- 6012 Target Location
 - Seaside MRA Boundary
 - Roadway Alignment
 - SCA Polygons (Investigation Areas)
 - Utility Corridor
 - MRS Boundary
- Response (Stack)**
mV
- | | | | | | | | | | | | |
|-----|-----|-----|-----|-----|-----|-----|------|------|------|------|------|
| 0.5 | 2.1 | 3.6 | 5.1 | 6.7 | 8.2 | 9.7 | 11.3 | 13.3 | 15.4 | 17.4 | 19.5 |
|-----|-----|-----|-----|-----|-----|-----|------|------|------|------|------|

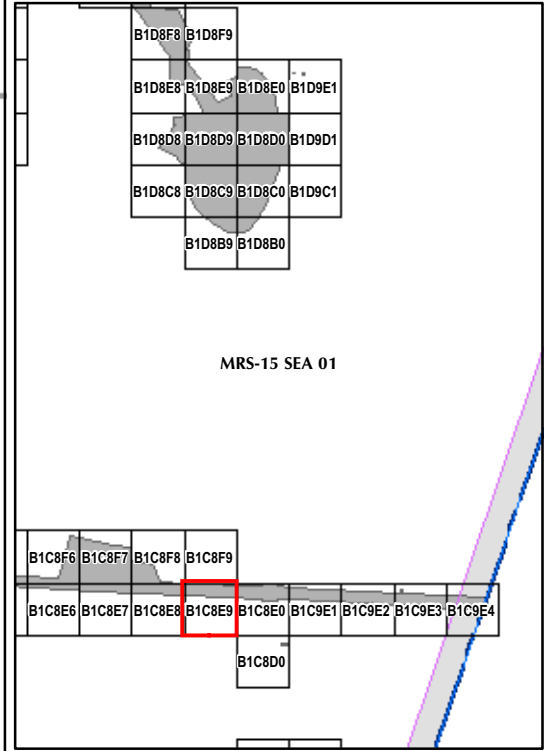

State Plane California IV, NAD 1983 (U.S. Survey Foot)



EM61 QC-2 Results
Outside the Roadway Alignment
and Utility Corridor

FORA ESCA RP
 Monterey County, California

Map E2-183

T:\Projects\Seaside\AAR_Outside_Rdwy_UTILITYCorridor\Appendix_EM61\QC2_Results_MapBooks\2010_07_26_SEA_EM61_QC2Results_MapBook06.mxd - 1/13/2011 @ 2:43:22 PM

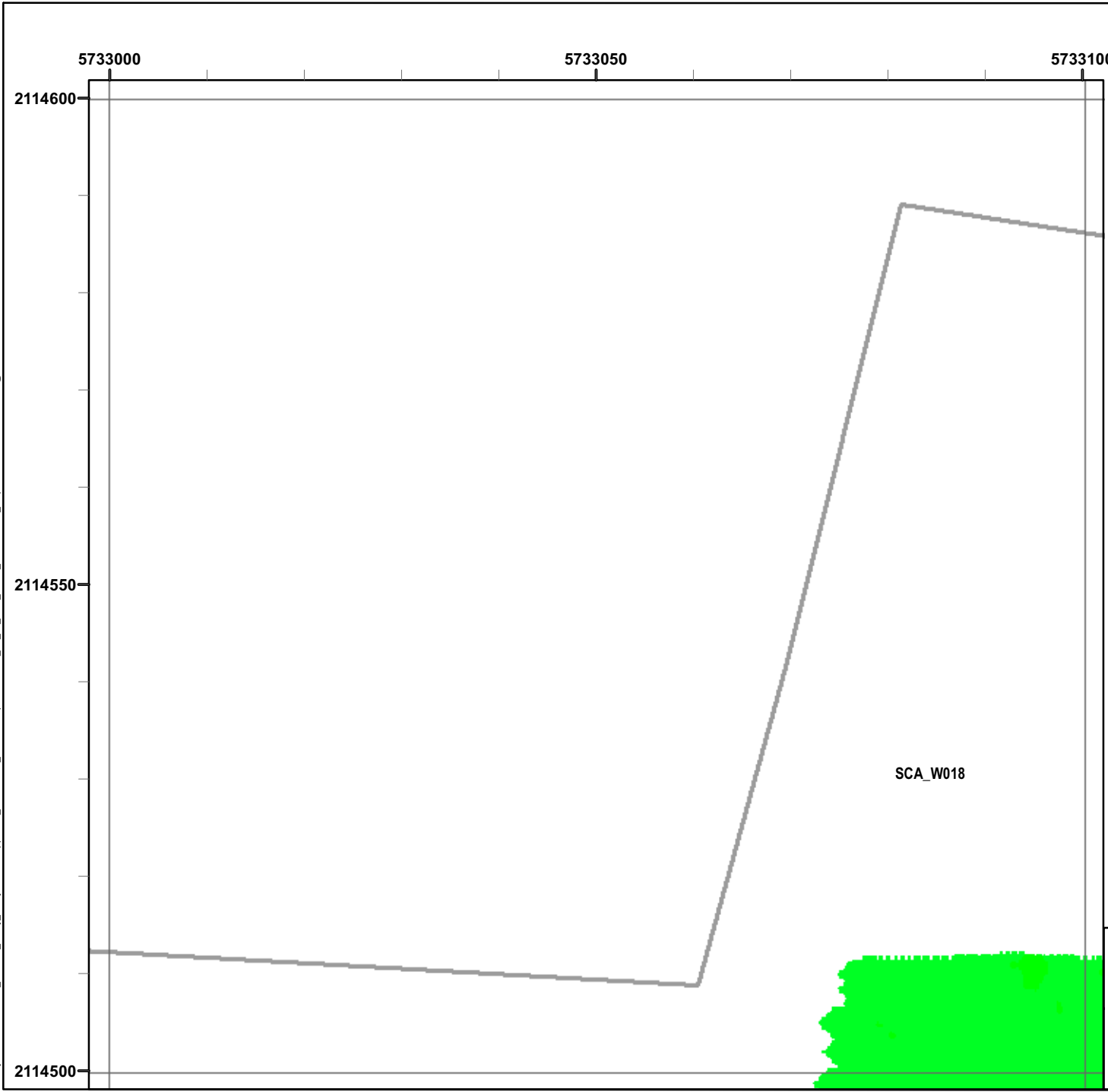

Legend

Grid B1C8F6

- 6012 Target Location
- Seaside MRA Boundary
- Roadway Alignment
- SCA Polygons (Investigation Areas)
- Utility Corridor
- MRS Boundary

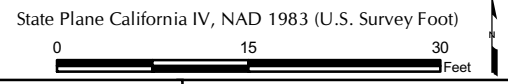
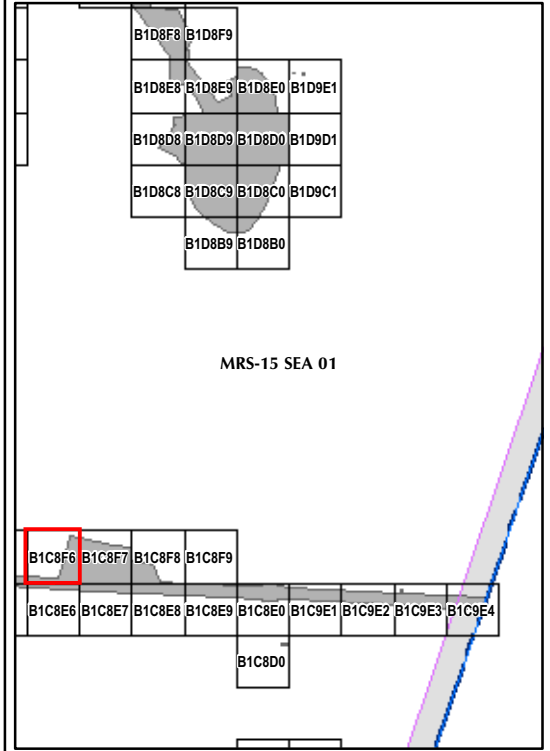

EM61 QC-2 Results
Outside the Roadway Alignment
and Utility Corridor

FORA ESCA RP
Monterey County, California

Map E2-184

T:\Projects\Seaside\AAR_Outside_Rdwy_UTILITYCorridor\Appendix_EM61\QC2_Results_MapBooks\2010_07_26_SEA_EM61_QC2Results_MapBook06.mxd - 1/13/2011 @ 2:43:22 PM

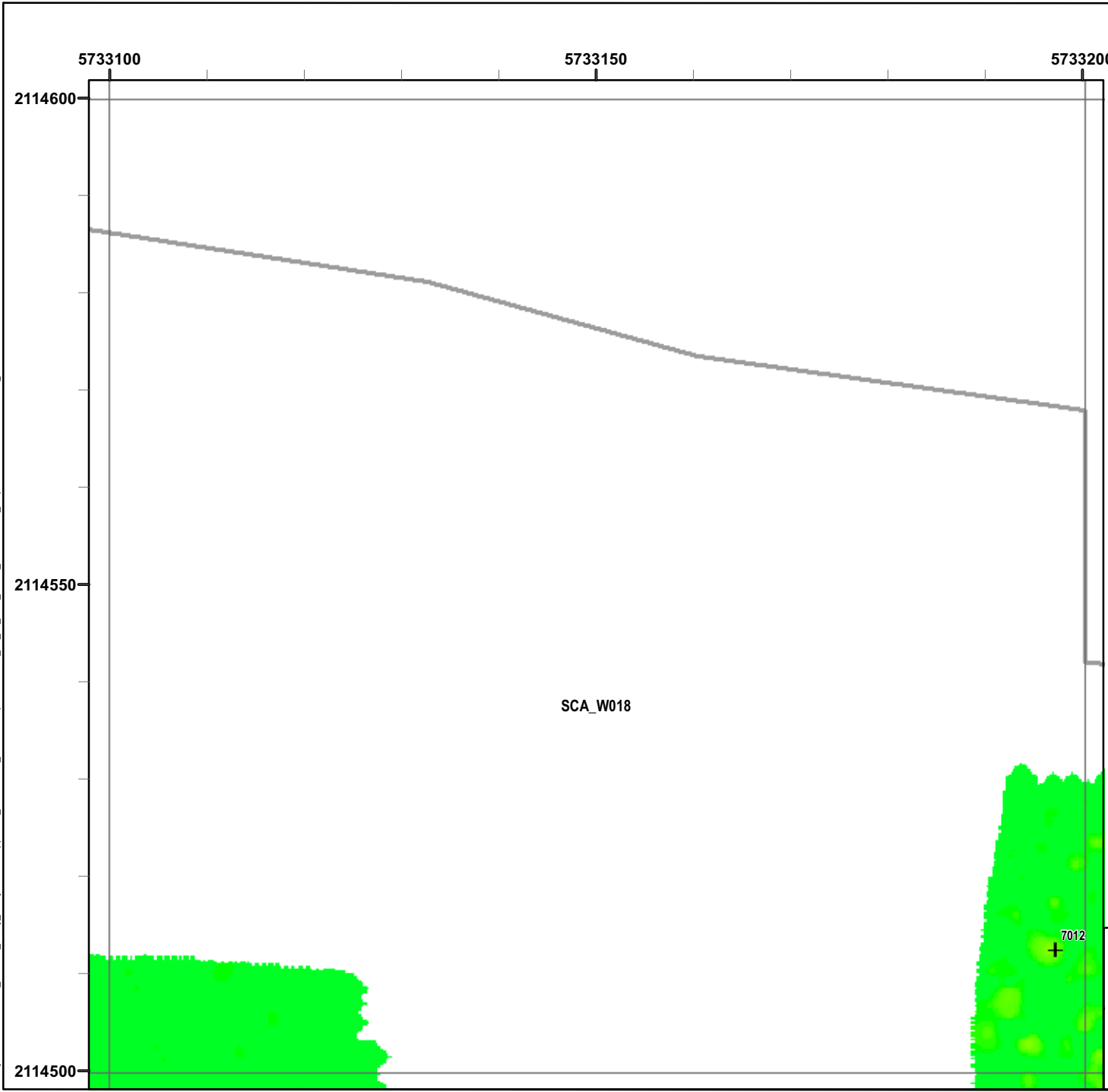

Legend

Grid B1C8F7

- 6012 Target Location
- Seaside MRA Boundary
- Roadway Alignment
- SCA Polygons (Investigation Areas)
- Utility Corridor
- MRS Boundary

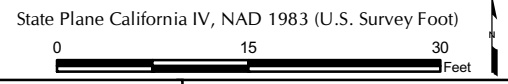
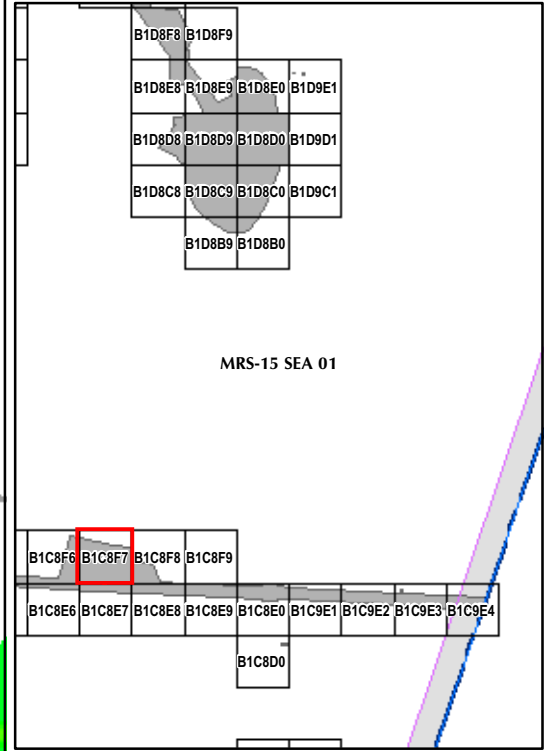

EM61 QC-2 Results
Outside the Roadway Alignment
and Utility Corridor

FORA ESCA RP
 Monterey County, California

Map E2-185

T:\Projects\Seaside\AAR_Outside_Rdwy_UTILITYCorridor\Appendix_EM61\QC2_Results_MapBooks\2010_07_26_SEA_EM61_QC2Results_MapBook06.mxd - 1/13/2011 @ 2:43:22 PM

Legend

Grid B1C8F8

- 6012 Target Location
 - Seaside MRA Boundary
 - Roadway Alignment
 - SCA Polygons (Investigation Areas)
 - Utility Corridor
 - MRS Boundary
- Response (Stack)**
mV
- | | | | | | | | | | | | |
|-----|-----|-----|-----|-----|-----|-----|------|------|------|------|------|
| 0.5 | 2.1 | 3.6 | 5.1 | 6.7 | 8.2 | 9.7 | 11.3 | 13.3 | 15.4 | 17.4 | 19.5 |
|-----|-----|-----|-----|-----|-----|-----|------|------|------|------|------|

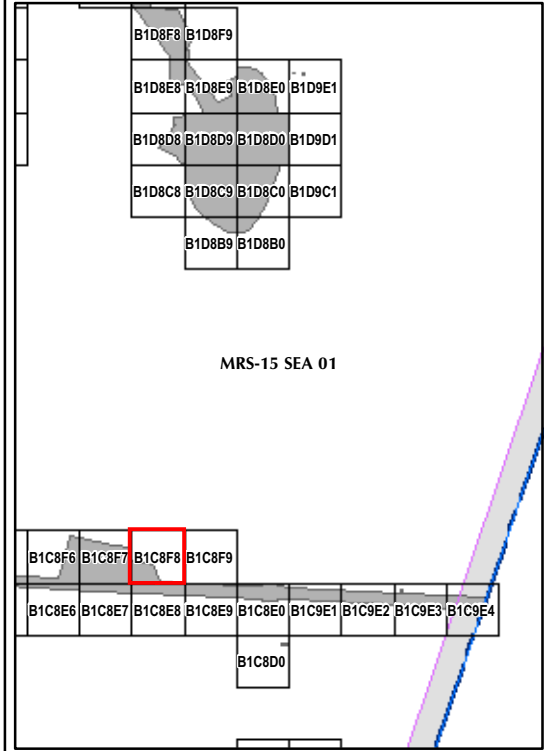

State Plane California IV, NAD 1983 (U.S. Survey Foot)



EM61 QC-2 Results
Outside the Roadway Alignment
and Utility Corridor

FORA ESCA RP
 Monterey County, California

Map E2-186

T:\Projects\Seaside\AAR_Outside_Rdwy_UTILITYCorridor\Appendix_EM61\QC2_Results_MapBooks\2010_07_26_SEA_EM61_QC2Results_MapBook06.mxd - 1/13/2011 @ 2:43:22 PM

5733300 5733350 5733400

2114600







2114550

2114500

SCA_W018

Legend

Grid B1C8F9

-  6012 Target Location
-  Seaside MRA Boundary
-  Roadway Alignment
-  SCA Polygons (Investigation Areas)
-  Utility Corridor
-  MRS Boundary

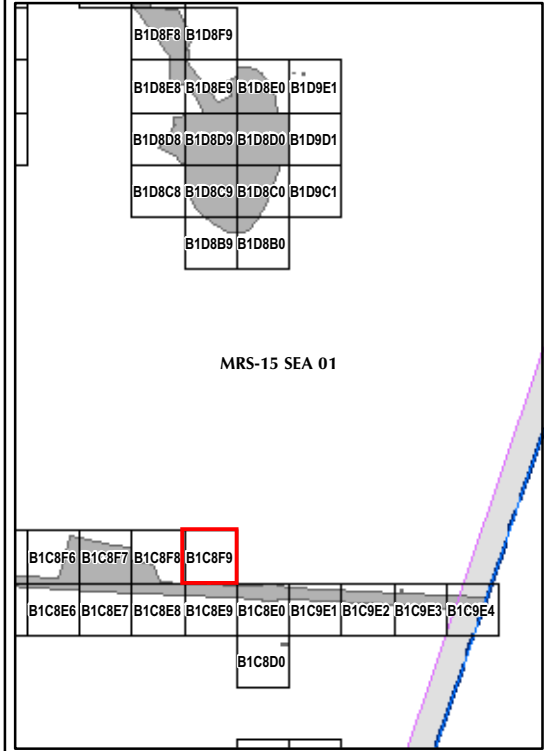
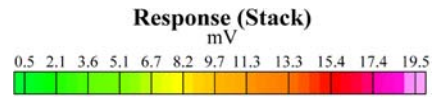

State Plane California IV, NAD 1983 (U.S. Survey Foot)

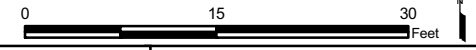

EM61 QC-2 Results
Outside the Roadway Alignment
and Utility Corridor

FORA ESCA RP
 Monterey County, California

Map E2-187

T:\Projects\Seaside\AAR_Outside_Rdwy_UTILITYCorridor\Appendix_EM61\QC2_Results_MapBooks\2010_07_26_SEA_EM61_QC2Results_MapBook06.mxd - 1/13/2011 @ 2:43:22 PM

Legend

Grid B1C9E2

- 6012 Target Location
 - Seaside MRA Boundary
 - Roadway Alignment
 - SCA Polygons (Investigation Areas)
 - Utility Corridor
 - MRS Boundary
- Response (Stack)**
mV
- | | | | | | | | | | | | |
|-----|-----|-----|-----|-----|-----|-----|------|------|------|------|------|
| 0.5 | 2.1 | 3.6 | 5.1 | 6.7 | 8.2 | 9.7 | 11.3 | 13.3 | 15.4 | 17.4 | 19.5 |
|-----|-----|-----|-----|-----|-----|-----|------|------|------|------|------|

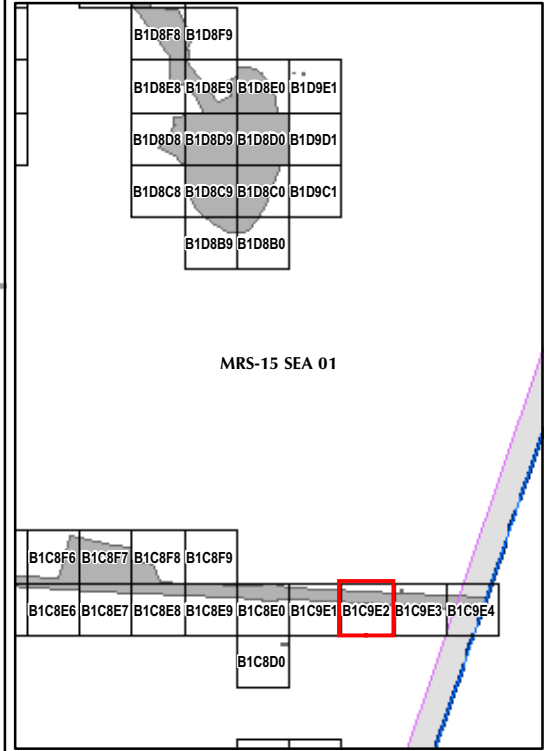
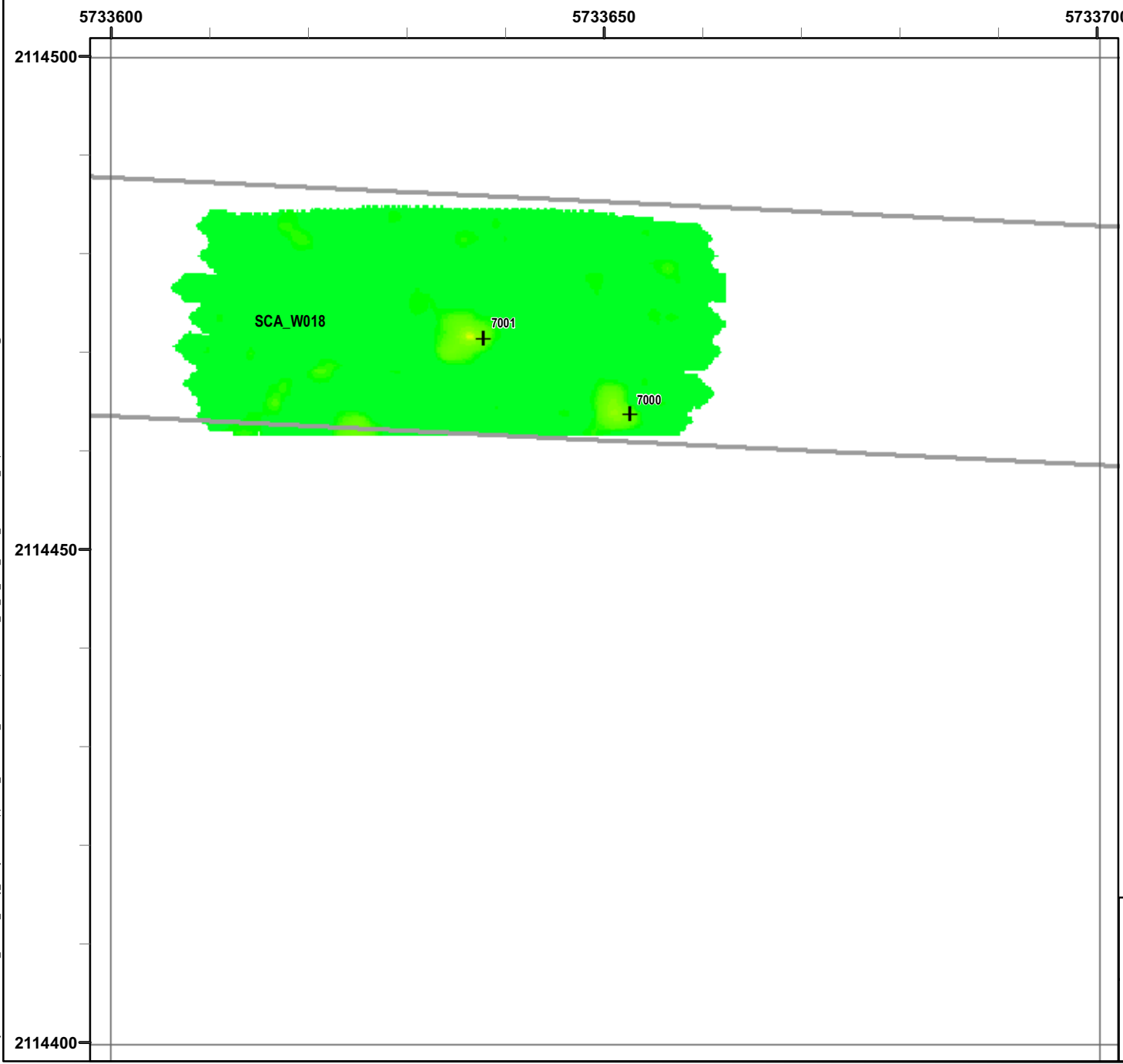

State Plane California IV, NAD 1983 (U.S. Survey Foot)



EM61 QC-2 Results
Outside the Roadway Alignment
and Utility Corridor

FORA ESCA RP
Monterey County, California

Map E2-189

T:\Projects\Seaside\AAR_Outside_Rdwy_UTILITYCorridor\Appendix_EM61\QC2_Results_MapBooks\2010_07_26_SEA_EM61_QC2Results_MapBook06.mxd - 1/13/2011 @ 2:43:22 PM

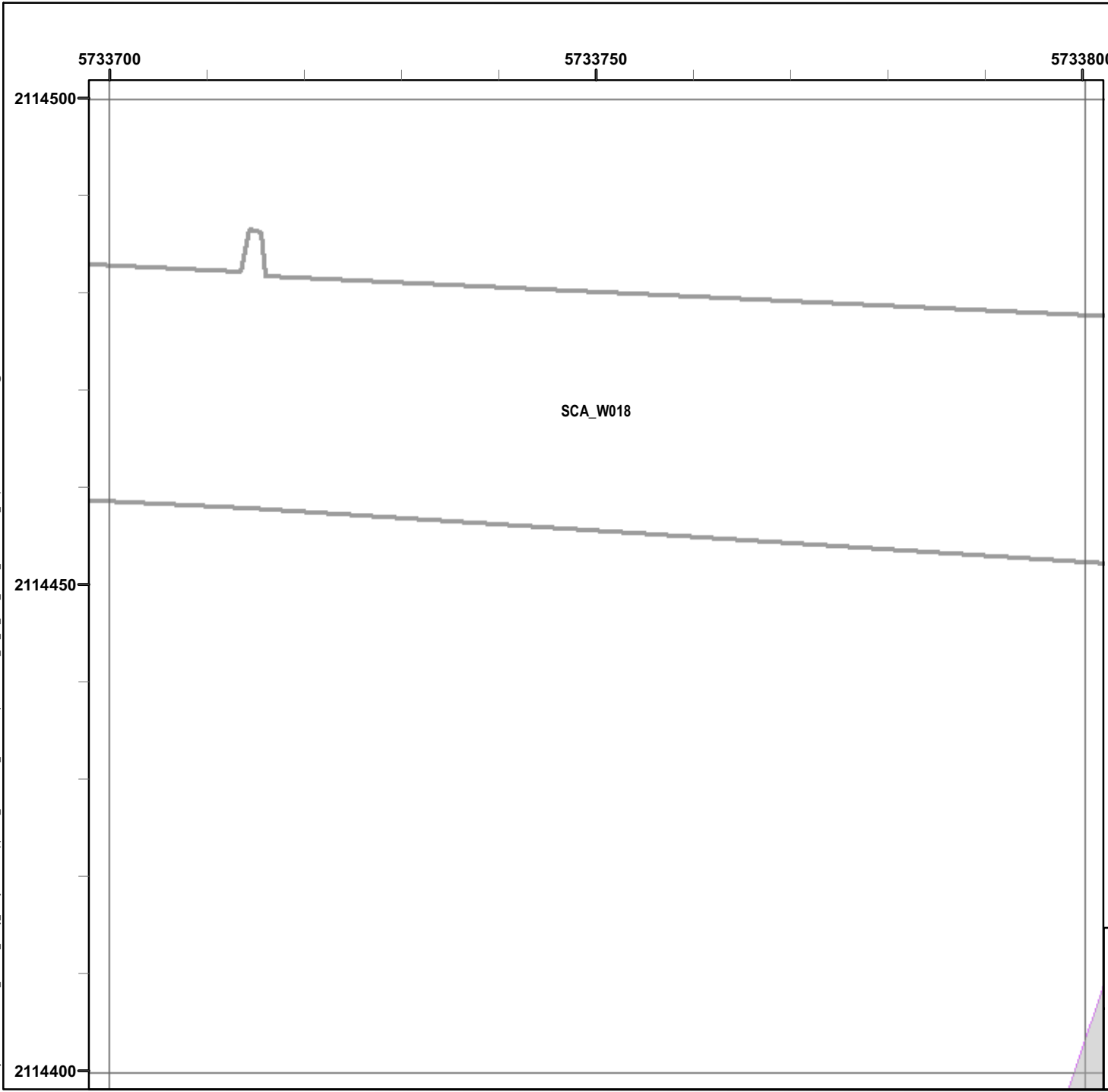

Legend

Grid B1C9E3

- 6012 Target Location
- Seaside MRA Boundary
- Roadway Alignment
- SCA Polygons (Investigation Areas)
- Utility Corridor
- MRS Boundary

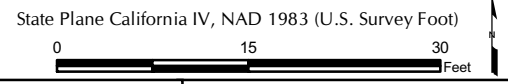
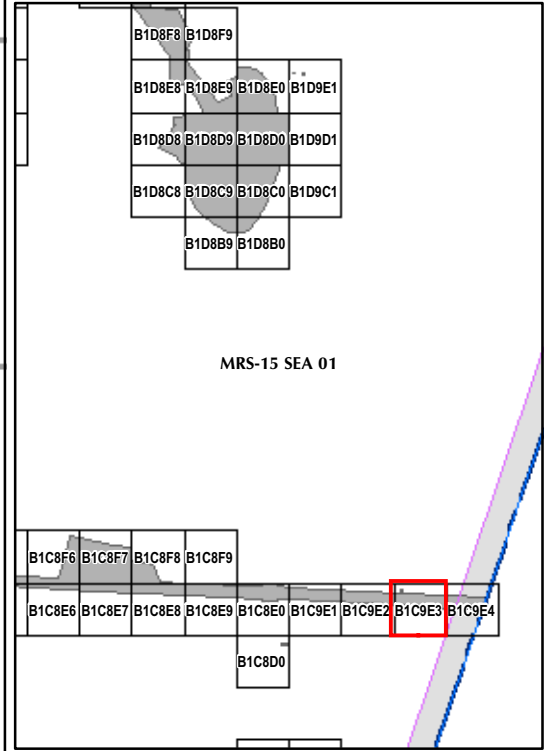

EM61 QC-2 Results
Outside the Roadway Alignment
and Utility Corridor

FORA ESCA RP
 Monterey County, California

Map E2-190

T:\Projects\Seaside\AAR_Outside_Rdwy_UTILITYCorridor\Appendix_EM61\QC2_Results_MapBooks\2010_07_26_SEA_EM61_QC2Results_MapBook06.mxd - 1/13/2011 @ 2:43:22 PM

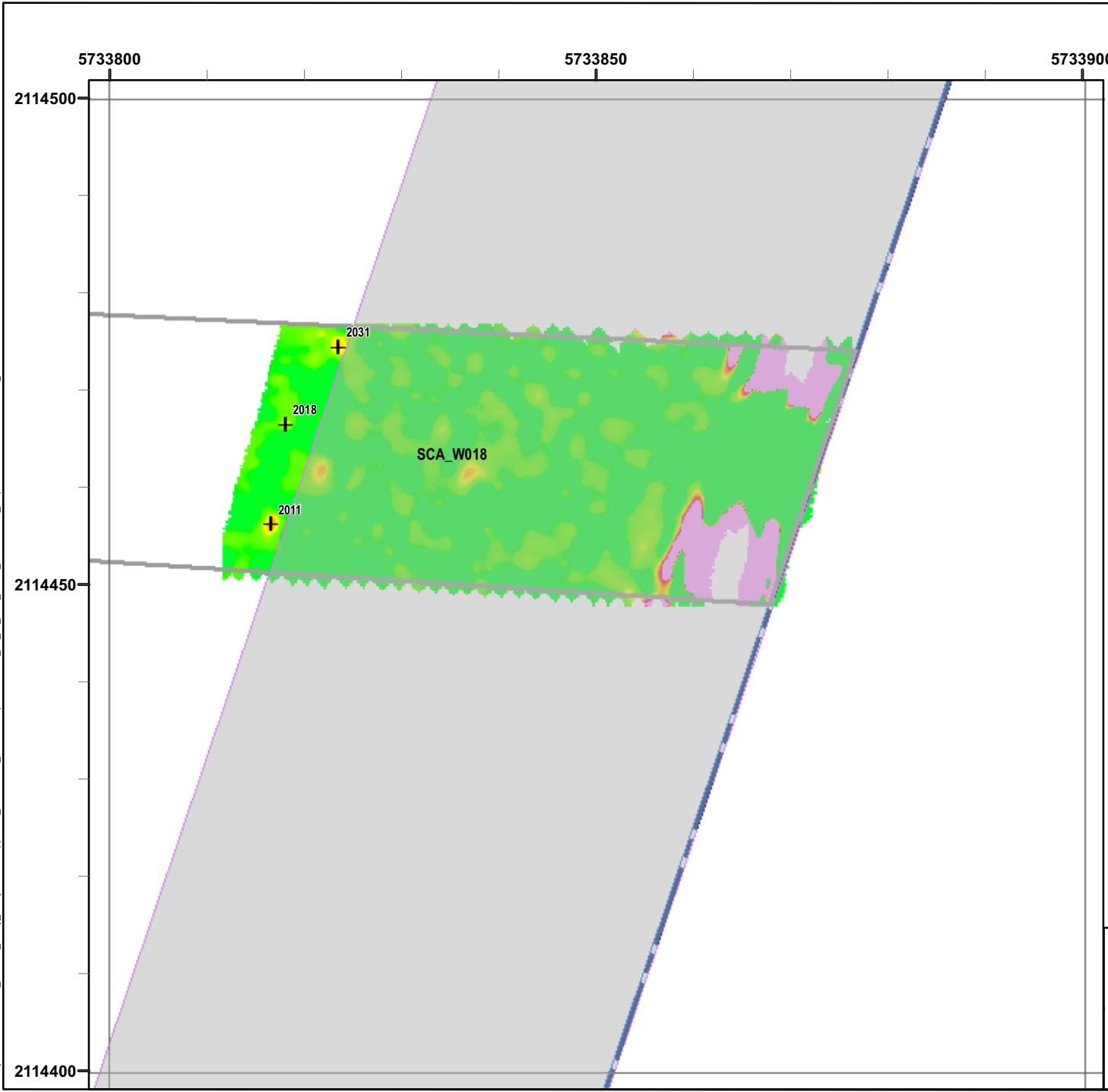

Legend

Grid B1C9E4

- 6012 Target Location
- Seaside MRA Boundary
- Roadway Alignment
- SCA Polygons (Investigation Areas)
- Utility Corridor
- MRS Boundary

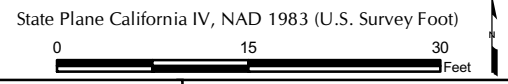
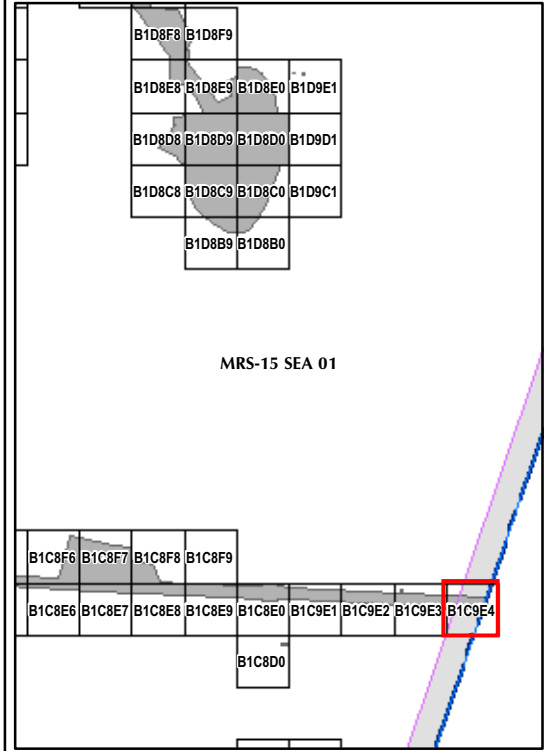

EM61 QC-2 Results
Outside the Roadway Alignment
and Utility Corridor

FORA ESCA RP
 Monterey County, California

Map E2-191

T:\Projects\Seaside\AAR_Outside_Rdwy_UTILITYCorridor\Appendix_EM61\QC2_Results_MapBooks\2010_07_26_SEA_EM61_QC2Results_MapBook06.mxd - 1/13/2011 @ 2:43:22 PM

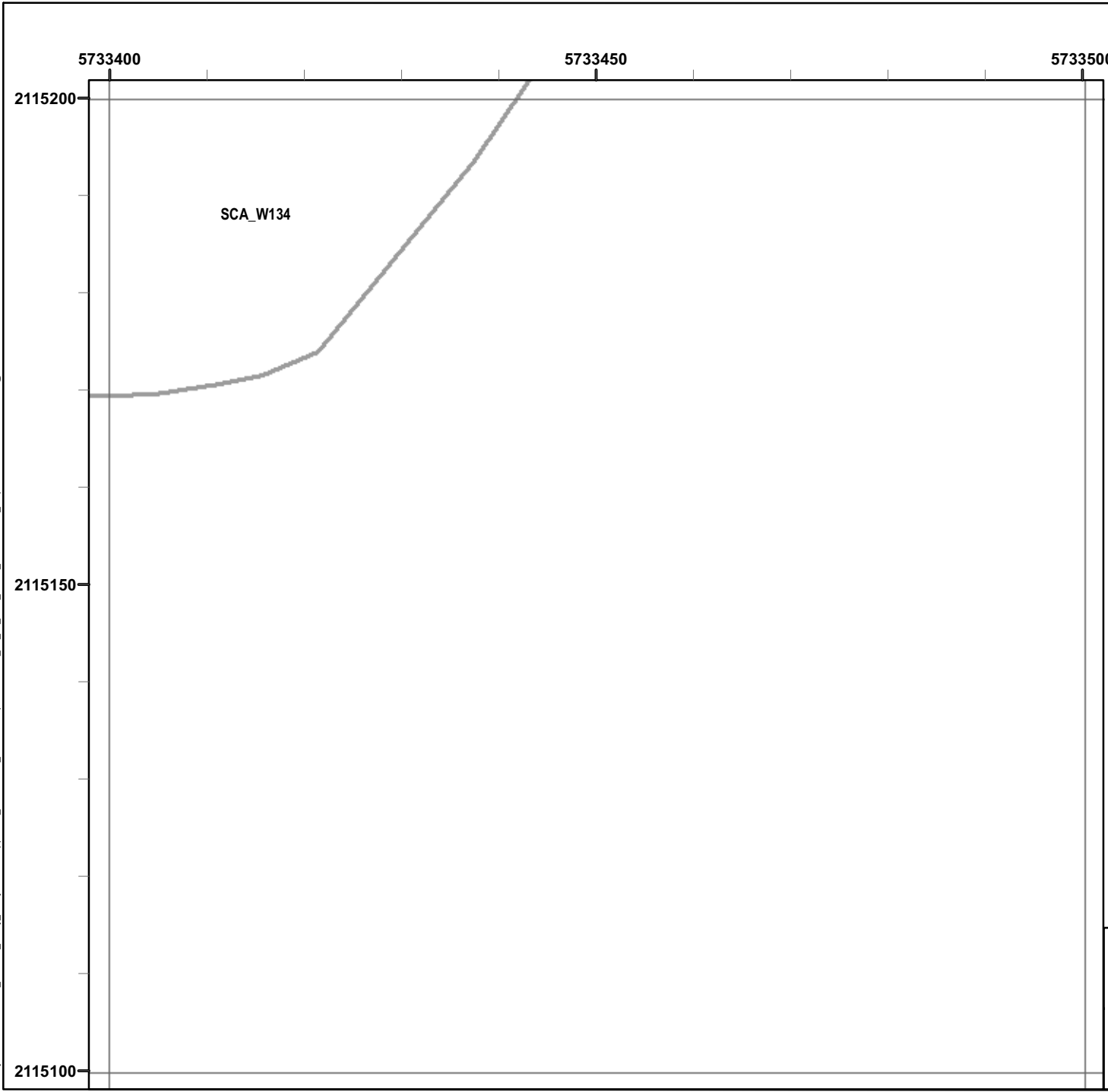

Legend

Grid B1D8B0

- 6012 Target Location
- Seaside MRA Boundary
- Roadway Alignment
- SCA Polygons (Investigation Areas)
- Utility Corridor
- MRS Boundary

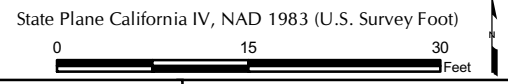
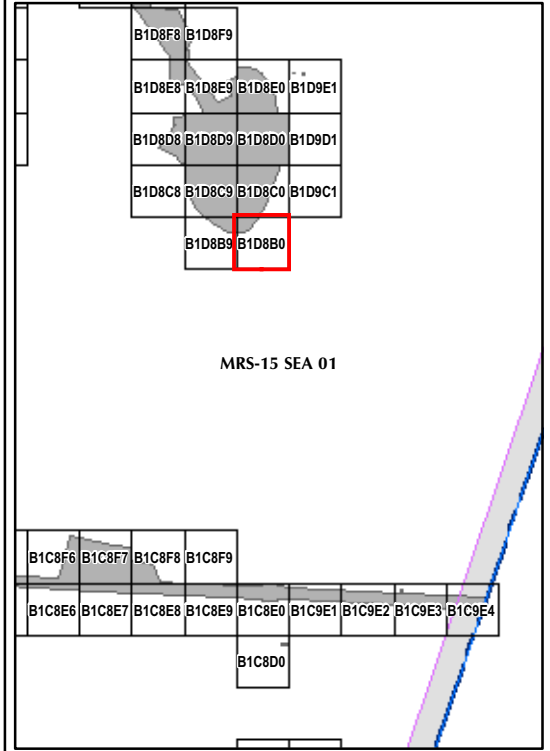

EM61 QC-2 Results
Outside the Roadway Alignment
and Utility Corridor

FORA ESCA RP
 Monterey County, California

Map E2-192

T:\Projects\Seaside\AAR_Outside_Rdwy_UTILITYCorridor\Appendix_EM61\QC2_Results_MapBooks\2010_07_26_SEA_EM61_QC2Results_MapBook06.mxd - 1/13/2011 @ 2:43:22 PM

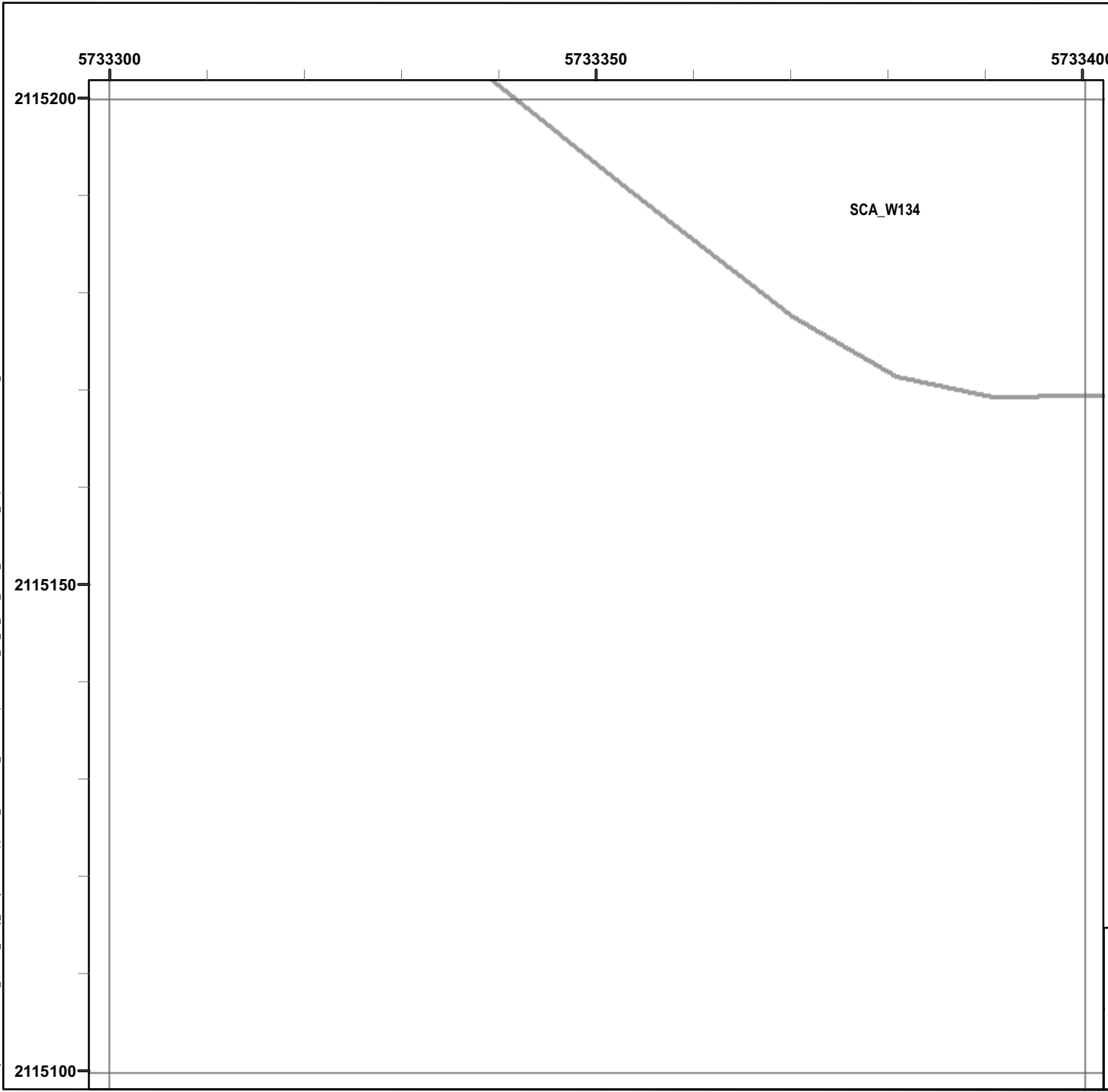

Legend

Grid B1D8B9

- 6012 Target Location
 - Seaside MRA Boundary
 - Roadway Alignment
 - SCA Polygons (Investigation Areas)
 - Utility Corridor
 - MRS Boundary
- Response (Stack)**
mV
- | | | | | | | | | | | | |
|-----|-----|-----|-----|-----|-----|-----|------|------|------|------|------|
| 0.5 | 2.1 | 3.6 | 5.1 | 6.7 | 8.2 | 9.7 | 11.3 | 13.3 | 15.4 | 17.4 | 19.5 |
|-----|-----|-----|-----|-----|-----|-----|------|------|------|------|------|

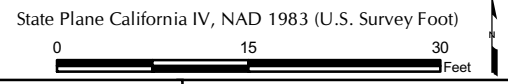
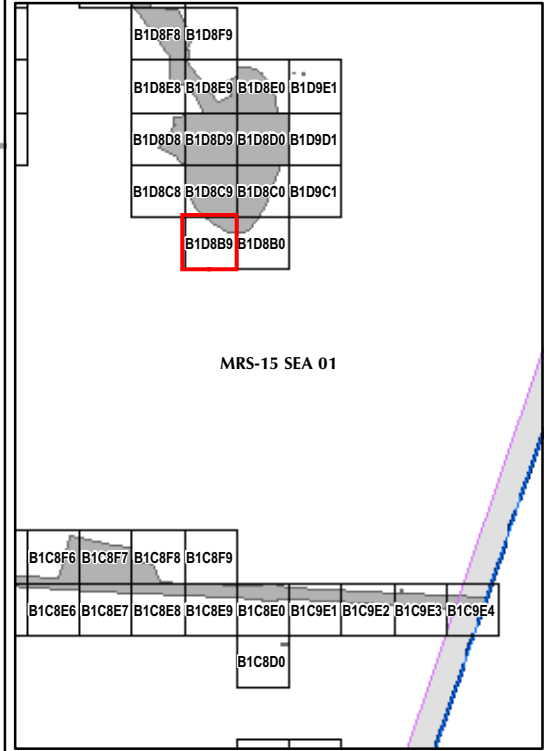

	<p>EM61 QC-2 Results Outside the Roadway Alignment and Utility Corridor</p> <p>FORA ESCA RP Monterey County, California</p>
	<p>Map E2-193</p>

T:\Projects\Seaside\AAR_Outside_Rdwy_UTILITYCorridor\Appendix_EM61\QC2_Results_MapBooks\2010_07_26_SEA_EM61_OC2Results_MapBook06.mxd - 1/13/2011 @ 2:43:22 PM

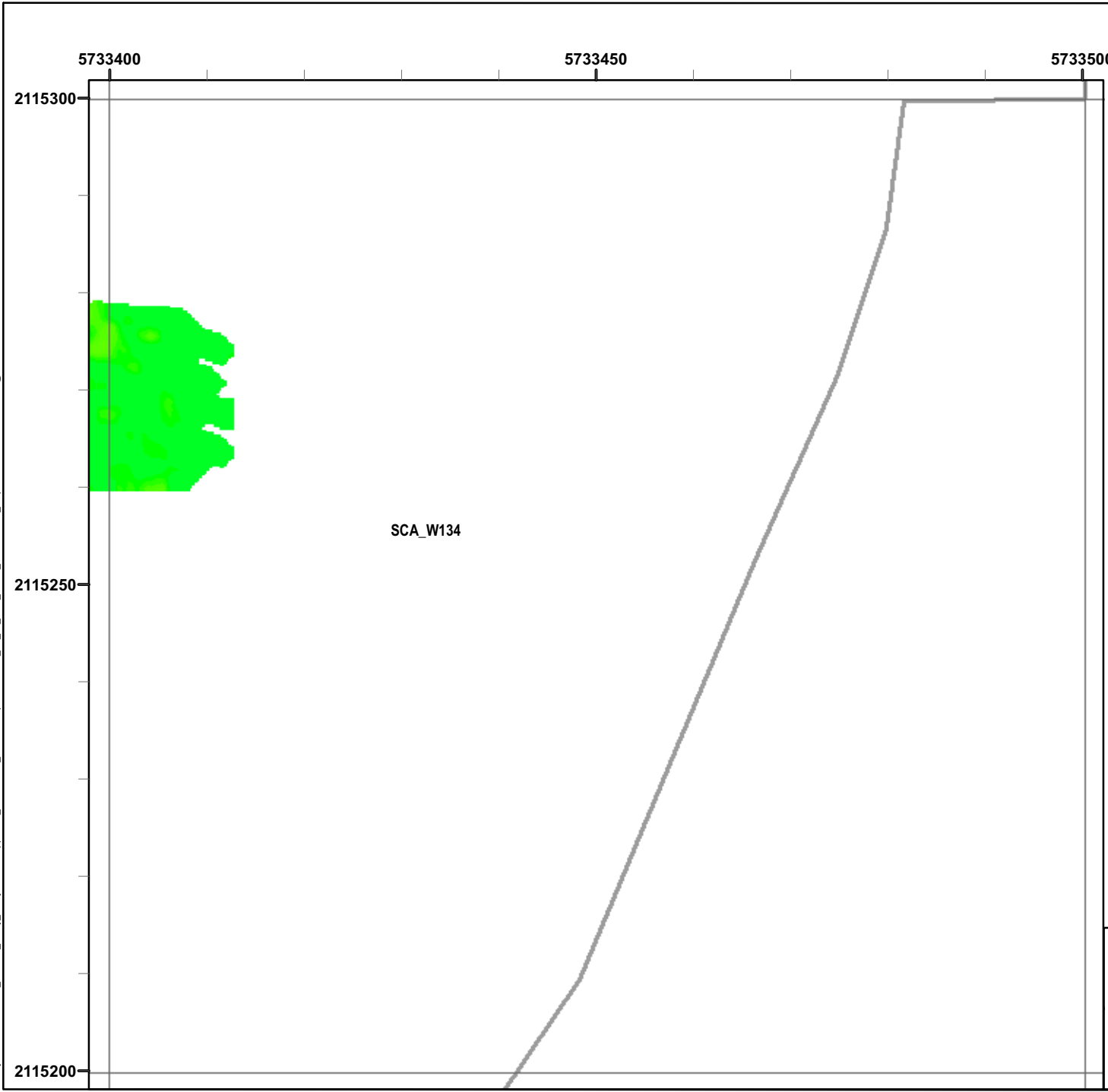

Legend

Grid B1D8C0

- 6012 Target Location
- Seaside MRA Boundary
- Roadway Alignment
- SCA Polygons (Investigation Areas)
- Utility Corridor
- MRS Boundary

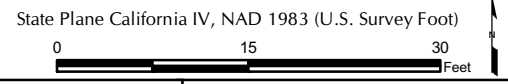
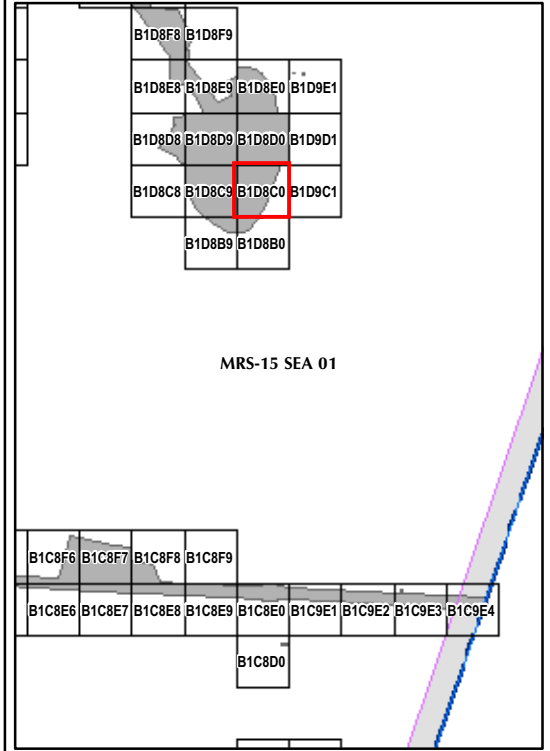

EM61 QC-2 Results
Outside the Roadway Alignment
and Utility Corridor

FORA ESCA RP
 Monterey County, California

Map E2-194

T:\Projects\Seaside\AAR_Outside_Rdwy_UTILITYCorridor\Appendix_EM61\QC2_Results_MapBooks\2010_07_26_SEA_EM61_QC2Results_MapBook06.mxd - 1/13/2011 @ 2:43:22 PM

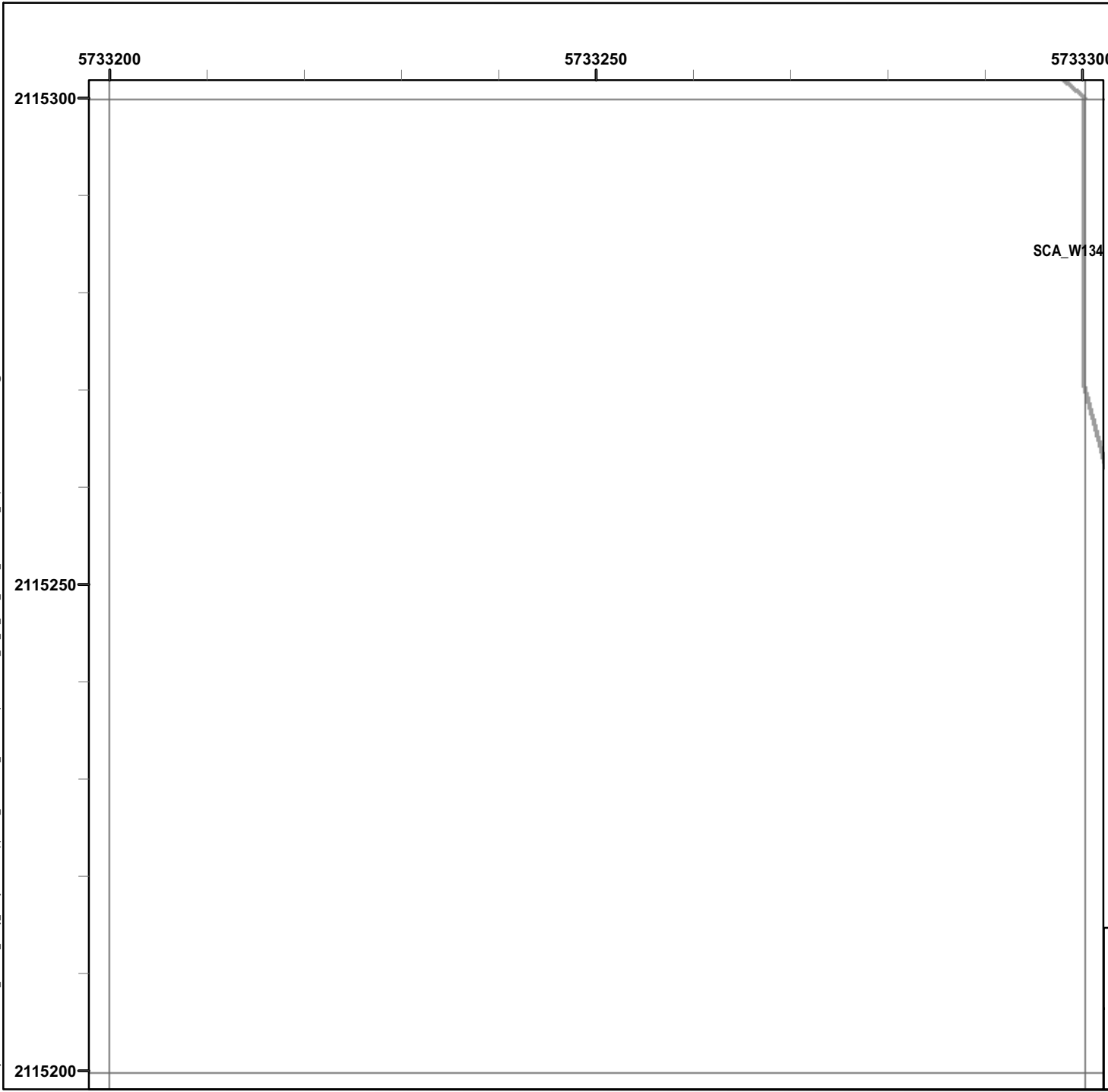

Legend

Grid B1D8C8

- 6012 Target Location
- Seaside MRA Boundary
- Roadway Alignment
- SCA Polygons (Investigation Areas)
- Utility Corridor
- MRS Boundary

Response (Stack) mV

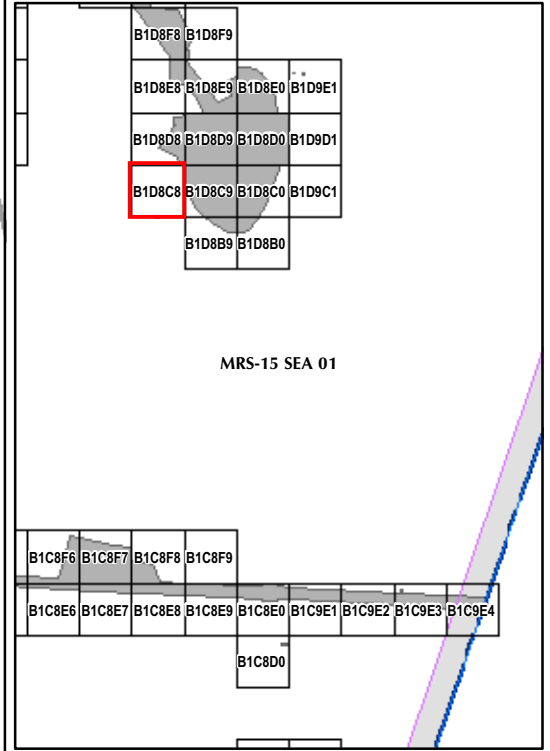

State Plane California IV, NAD 1983 (U.S. Survey Foot)

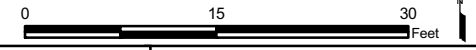

EM61 QC-2 Results
Outside the Roadway Alignment
and Utility Corridor

FORA ESCA RP
 Monterey County, California

Map E2-195

T:\Projects\Seaside\AAR_Outside_Rdwy_UTILITYCorridor\Appendix_EM61\QC2_Results_MapBooks\2010_07_26_SEA_EM61_QC2Results_MapBook06.mxd - 1/13/2011 @ 2:43:22 PM

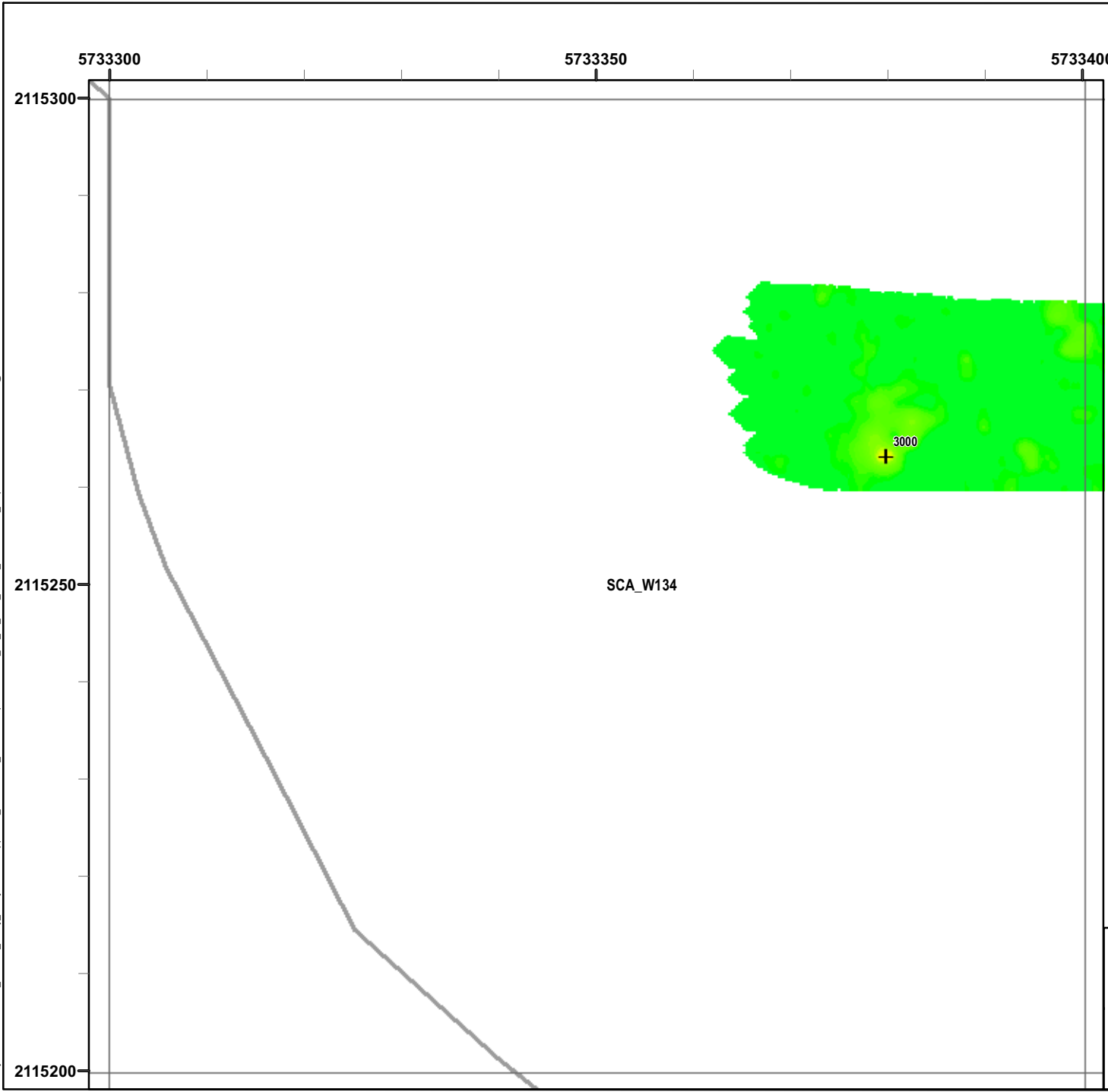

Legend

Grid B1D8C9

- 6012 Target Location
- Seaside MRA Boundary
- Roadway Alignment
- SCA Polygons (Investigation Areas)
- Utility Corridor
- MRS Boundary

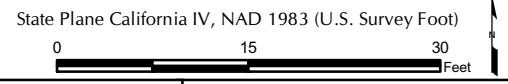
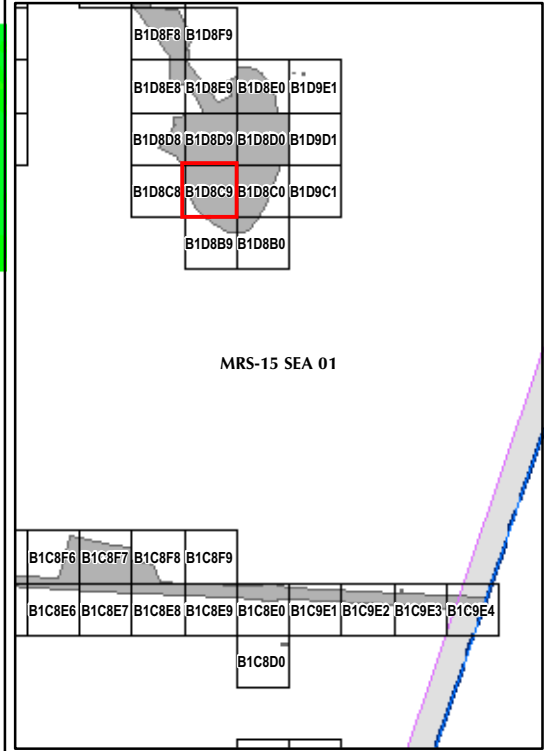

EM61 QC-2 Results
Outside the Roadway Alignment
and Utility Corridor

FORA ESCA RP
 Monterey County, California

Map E2-196

T:\Projects\Seaside\AAR_Outside_Rdwy_UTILITYCorridor\Appendix_EM61\QC2_Results_MapBooks\2010_07_26_SEA_EM61_QC2Results_MapBook06.mxd - 1/13/2011 @ 2:43:22 PM

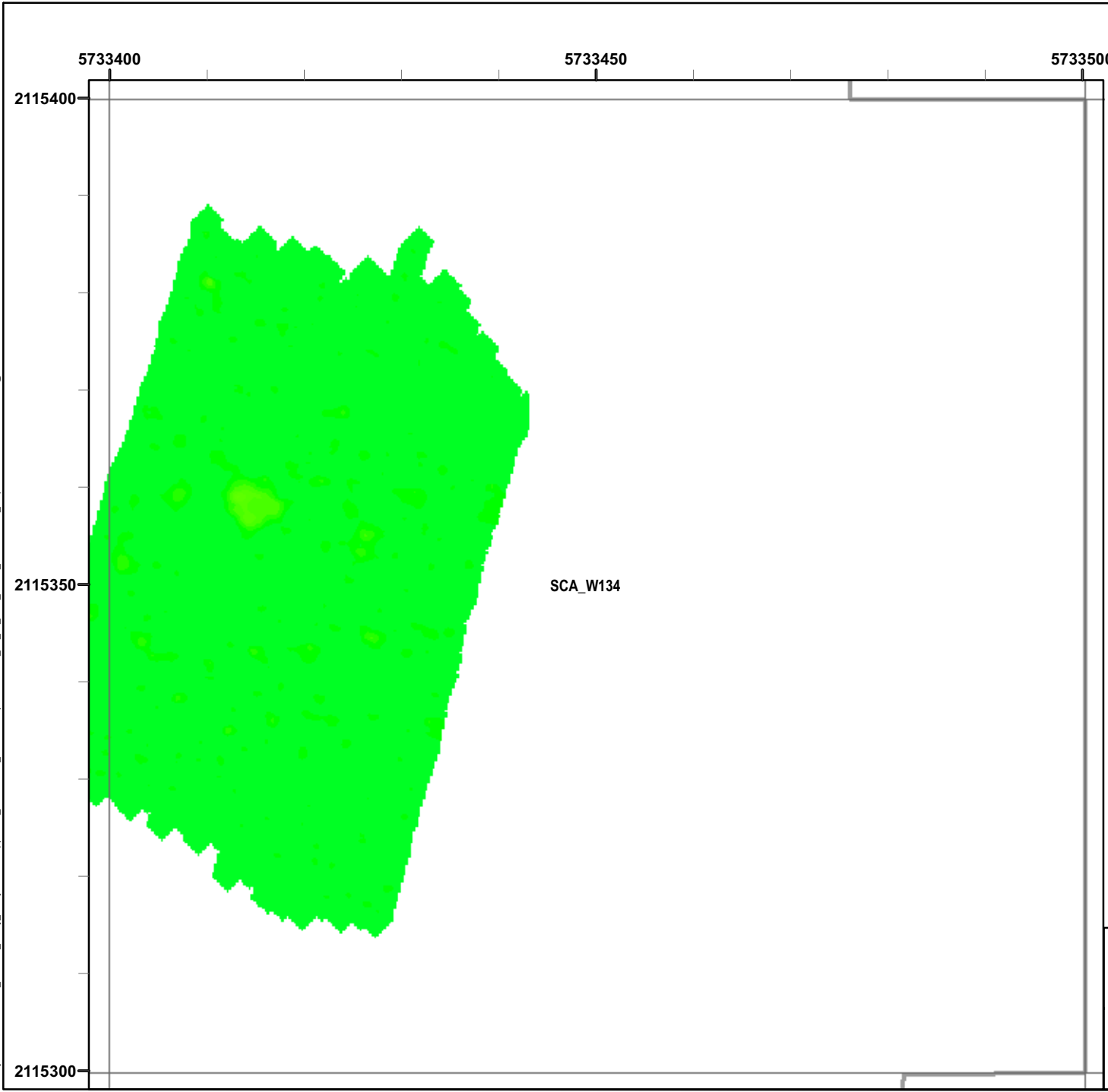

Legend

Grid B1D8D0

- 6012 Target Location
- Seaside MRA Boundary
- Roadway Alignment
- SCA Polygons (Investigation Areas)
- Utility Corridor
- MRS Boundary

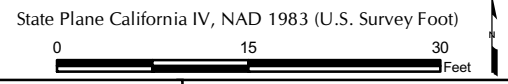
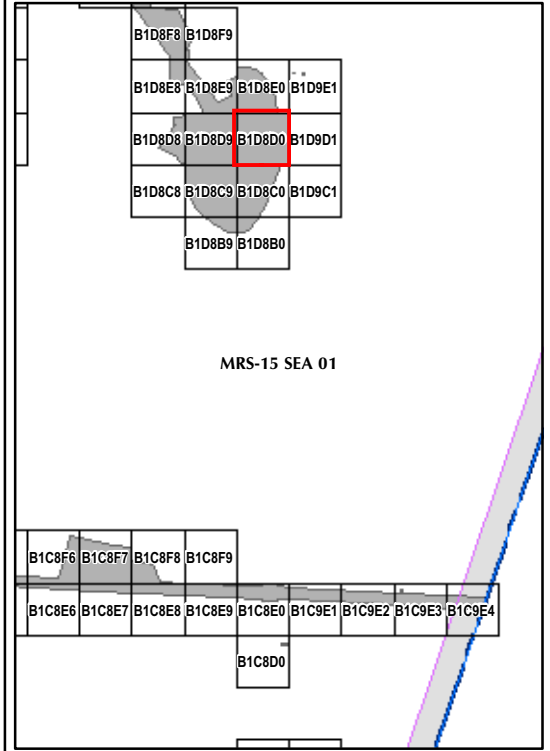

EM61 QC-2 Results
Outside the Roadway Alignment
and Utility Corridor

FORA ESCA RP
 Monterey County, California

Map E2-197

T:\Projects\Seaside\AAR_Outside_Rdwy_UTILITY\Corridor\Appendix_EM61\QC2_Results_MapBooks\2010_07_26_SEA_EM61_QC2Results_MapBook06.mxd - 1/13/2011 @ 2:43:22 PM

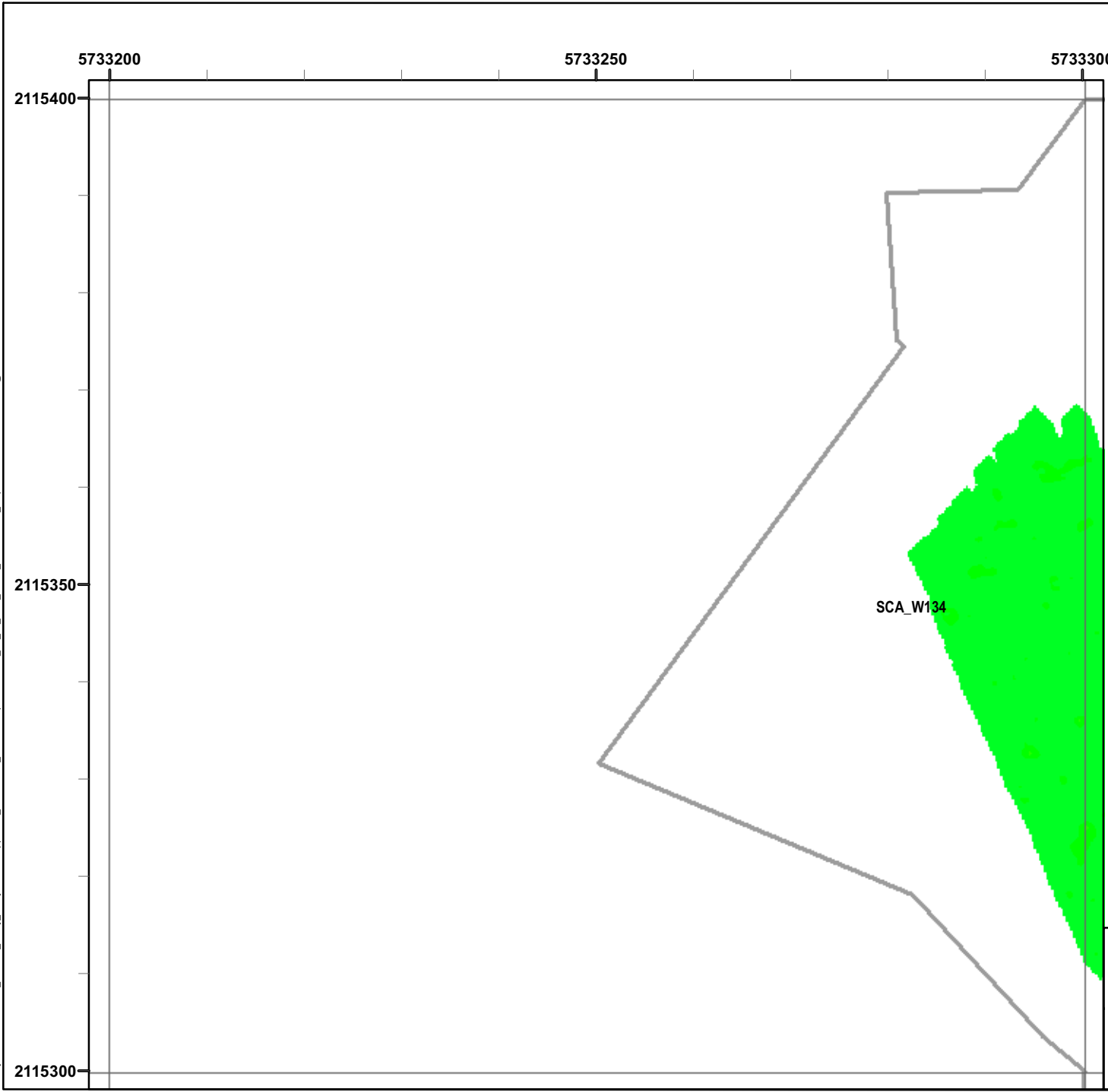

Legend

- 6012 Target Location
- Seaside MRA Boundary
- Roadway Alignment
- SCA Polygons (Investigation Areas)
- Utility Corridor
- MRS Boundary

Response (Stack) mV

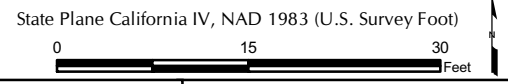
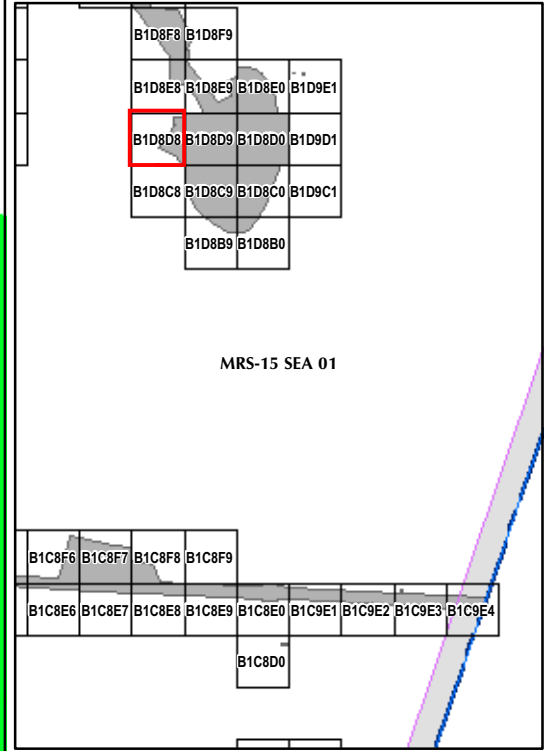

EM61 QC-2 Results
Outside the Roadway Alignment
and Utility Corridor

FORA ESCA RP
 Monterey County, California

Map E2-198

T:\Projects\Seaside\AAR_Outside_Rdwy_UTILITY\Corridor\Appendix_EM61\QC2_Results_MapBooks\06.mxd - 1/13/2011 @ 2:43:22 PM

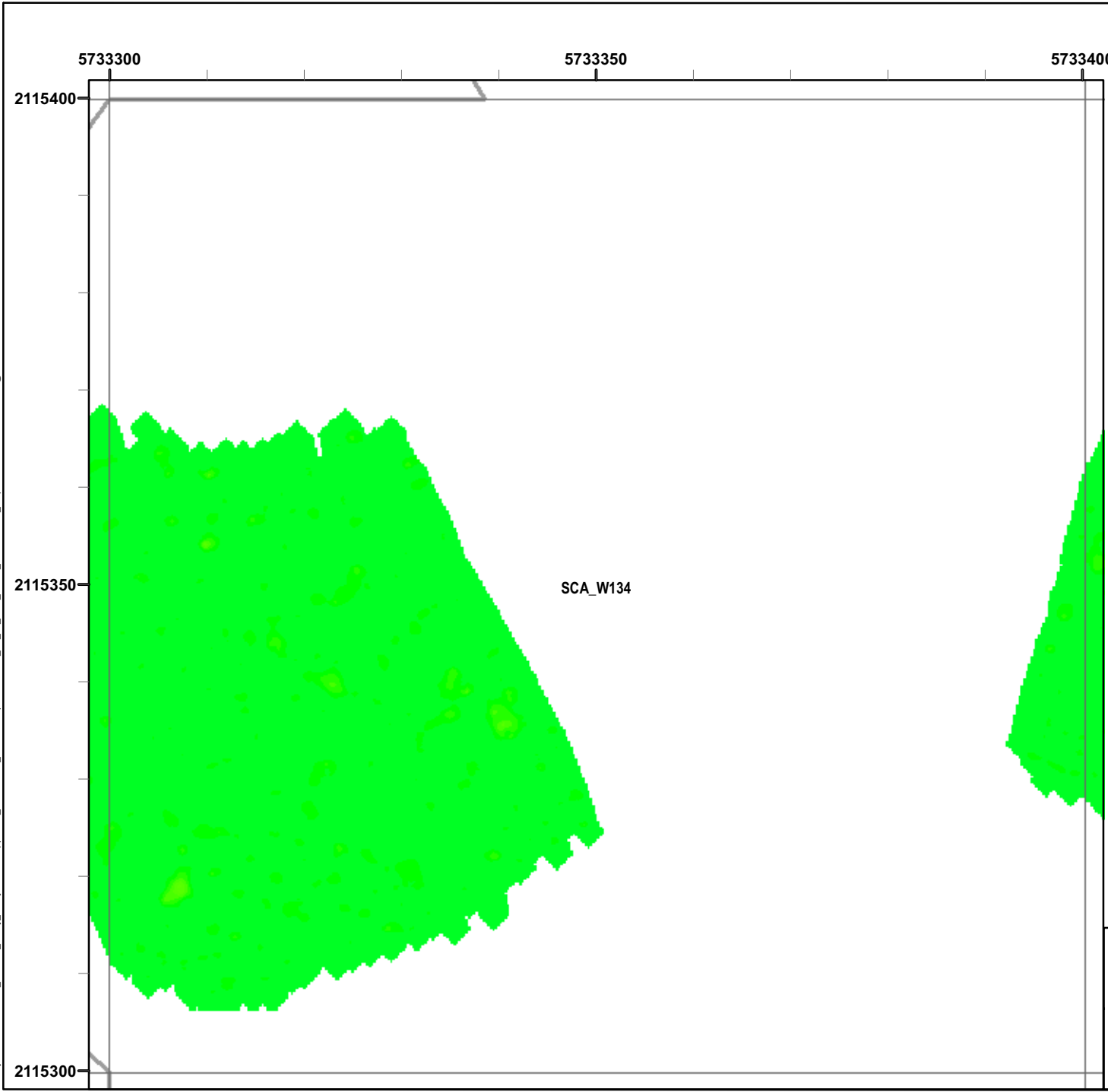

Legend

Grid B1D8D9

- 6012 Target Location
 - Seaside MRA Boundary
 - Roadway Alignment
 - SCA Polygons (Investigation Areas)
 - Utility Corridor
 - MRS Boundary
- Response (Stack)**
mV
- | | | | | | | | | | | | |
|-----|-----|-----|-----|-----|-----|-----|------|------|------|------|------|
| 0.5 | 2.1 | 3.6 | 5.1 | 6.7 | 8.2 | 9.7 | 11.3 | 13.3 | 15.4 | 17.4 | 19.5 |
|-----|-----|-----|-----|-----|-----|-----|------|------|------|------|------|

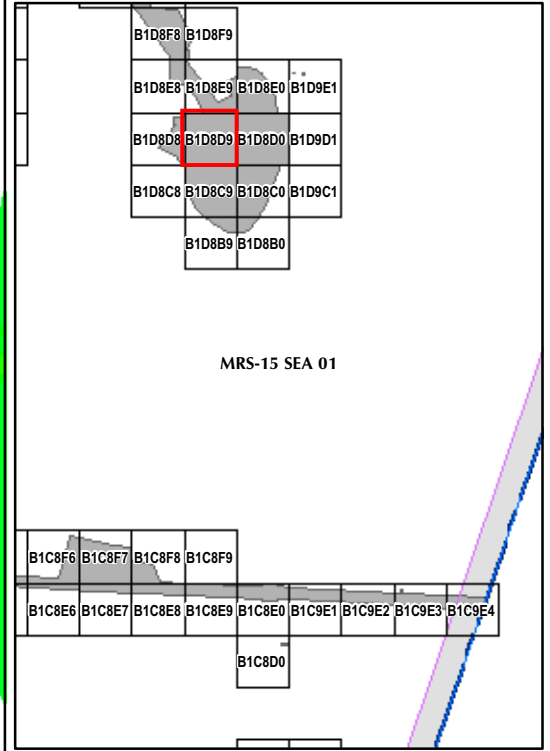

State Plane California IV, NAD 1983 (U.S. Survey Foot)



EM61 QC-2 Results
Outside the Roadway Alignment
and Utility Corridor

FORA ESCA RP
 Monterey County, California

Map E2-199

T:\Projects\Seaside\AAR_Outside_Roadway_UTILITYCorridor\Appendix_EM61\QC2_Results_MapBooks\2010_07_26_SEA_EM61_QC2Results_MapBook06.mxd - 1/13/2011 @ 2:43:22 PM

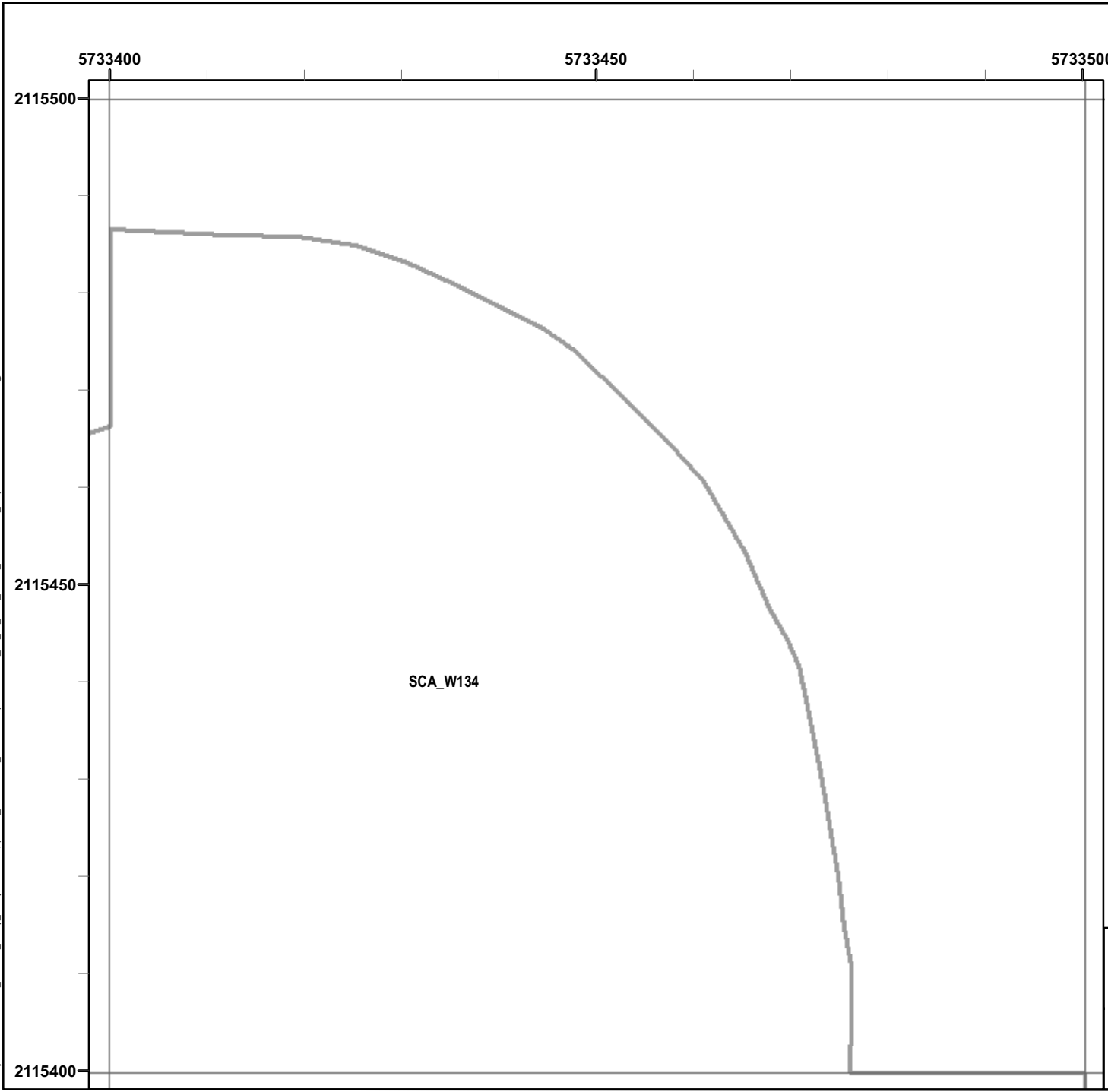

Legend

Grid B1D8E0

- 6012 Target Location
- Seaside MRA Boundary
- Roadway Alignment
- SCA Polygons (Investigation Areas)
- Utility Corridor
- MRS Boundary

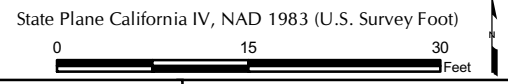
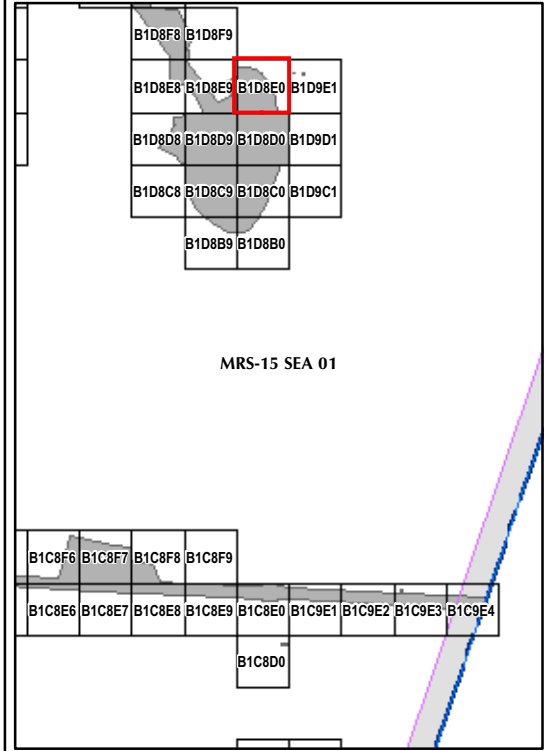

EM61 QC-2 Results
Outside the Roadway Alignment
and Utility Corridor

FORA ESCA RP
 Monterey County, California

Map E2-200

T:\Projects\Seaside\AAR_Outside_Rdwy_UTILITYCorridor\Appendix_EM61\QC2_Results_MapBooks\2010_07_26_SEA_EM61_QC2Results_MapBook06.mxd - 1/13/2011 @ 2:43:22 PM

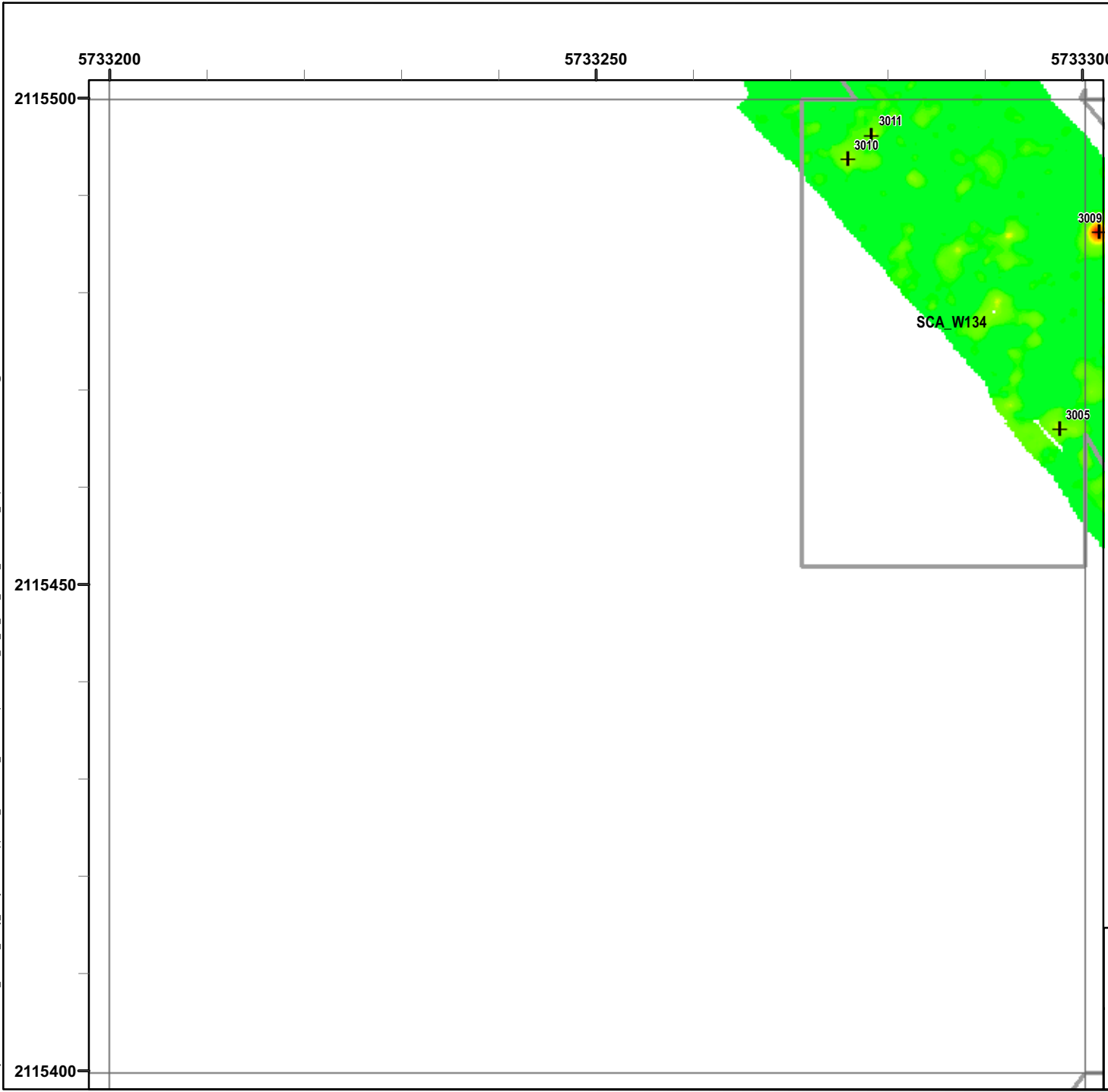

Legend

- 6012 Target Location
- Seaside MRA Boundary
- Roadway Alignment
- SCA Polygons (Investigation Areas)
- Utility Corridor
- MRS Boundary

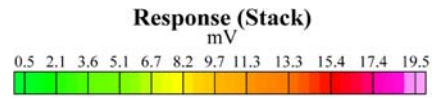

Grid B1D8E8

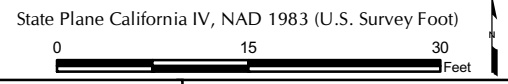
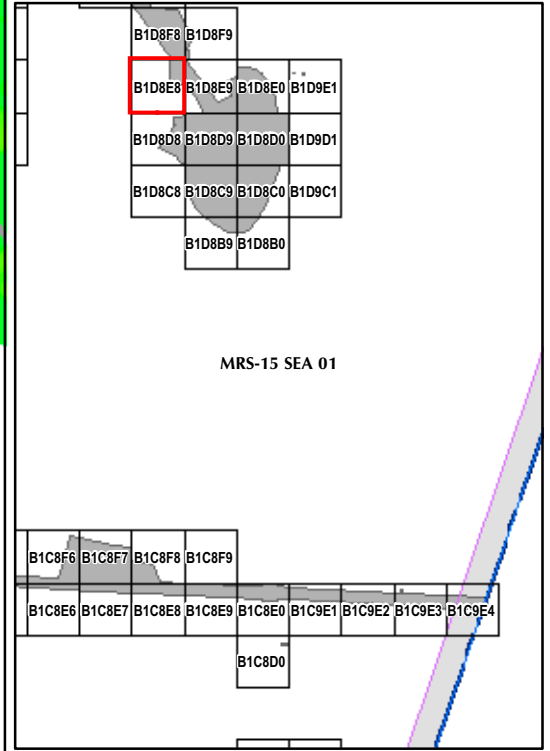

EM61 QC-2 Results
Outside the Roadway Alignment
and Utility Corridor

FORA ESCA RP
 Monterey County, California

Map E2-201

T:\Projects\Seaside\AAR_Outside_Rdwy_UTILITYCorridor\Appendix_EM61\QC2_Results_MapBooks\2010_07_26_SEA_EM61_QC2Results_MapBook06.mxd - 1/13/2011 @ 2:43:22 PM

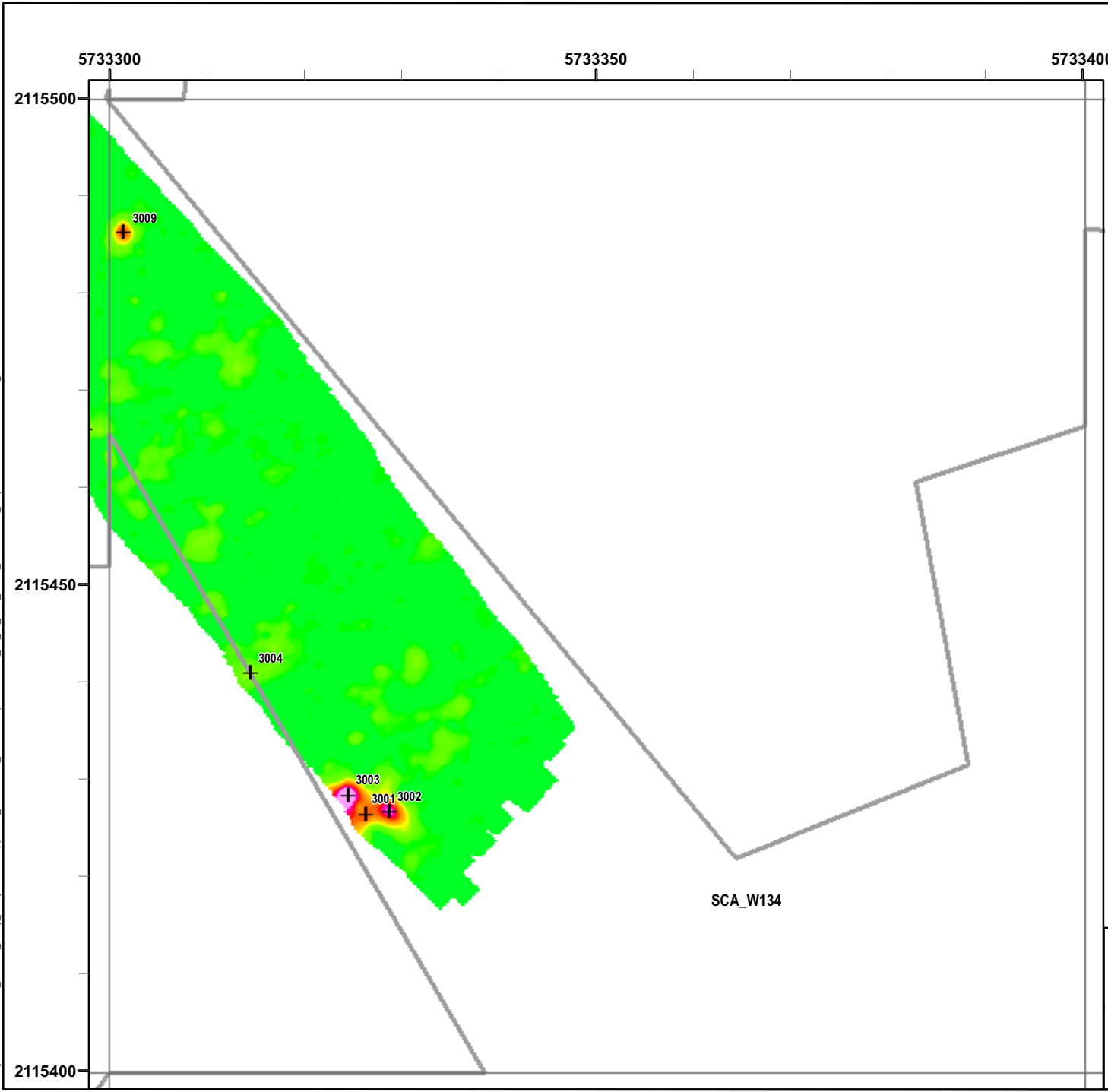

Legend

Grid B1D8E9

- 6012 Target Location
- Seaside MRA Boundary
- Roadway Alignment
- SCA Polygons (Investigation Areas)
- Utility Corridor
- MRS Boundary

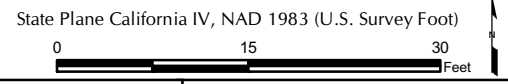
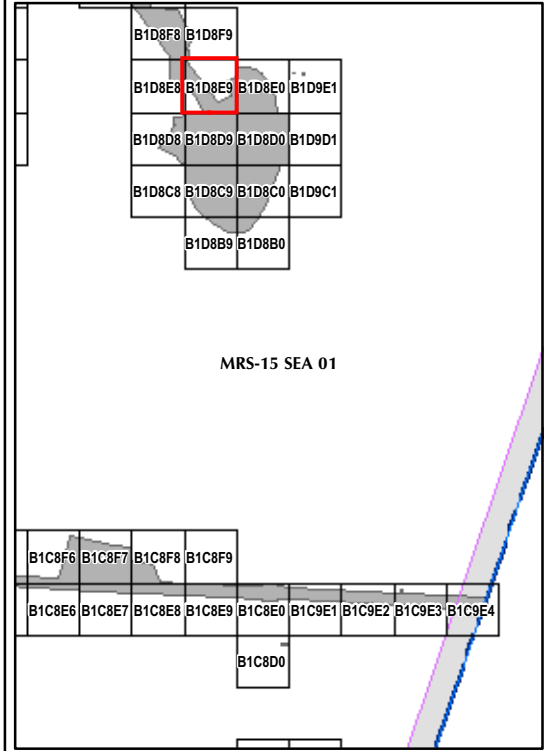

EM61 QC-2 Results
Outside the Roadway Alignment
and Utility Corridor

FORA ESCA RP
 Monterey County, California

Map E2-202

T:\Projects\Seaside\AAR_Outside_Rdwy_UTILITYCorridor\Appendix_EM61\QC2_Results_MapBooks\2010_07_26_SEA_EM61_QC2Results_MapBook06.mxd - 1/13/2011 @ 2:43:22 PM

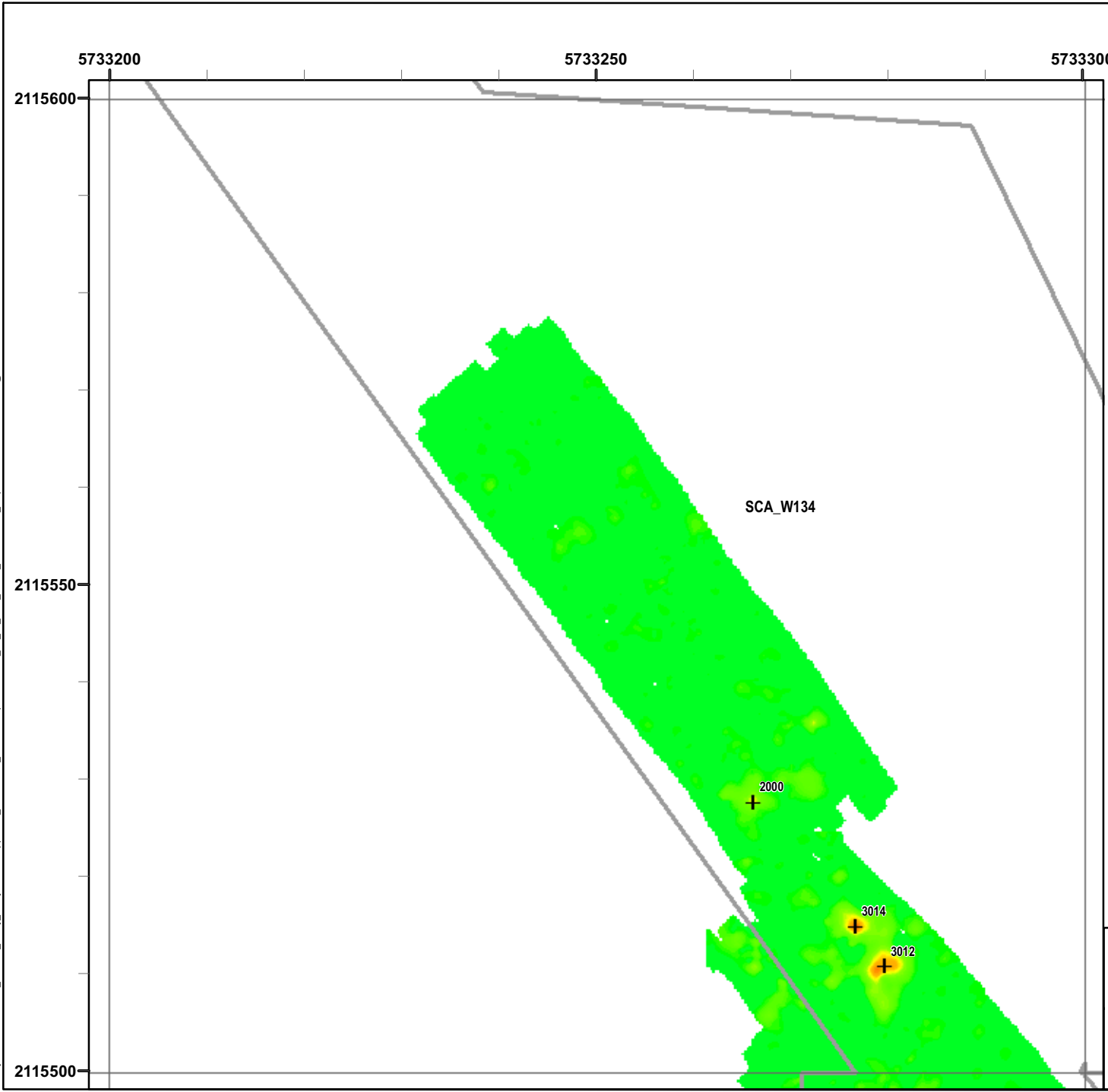

Legend

Grid B1D8F8

- 6012 Target Location
- Seaside MRA Boundary
- Roadway Alignment
- SCA Polygons (Investigation Areas)
- Utility Corridor
- MRS Boundary

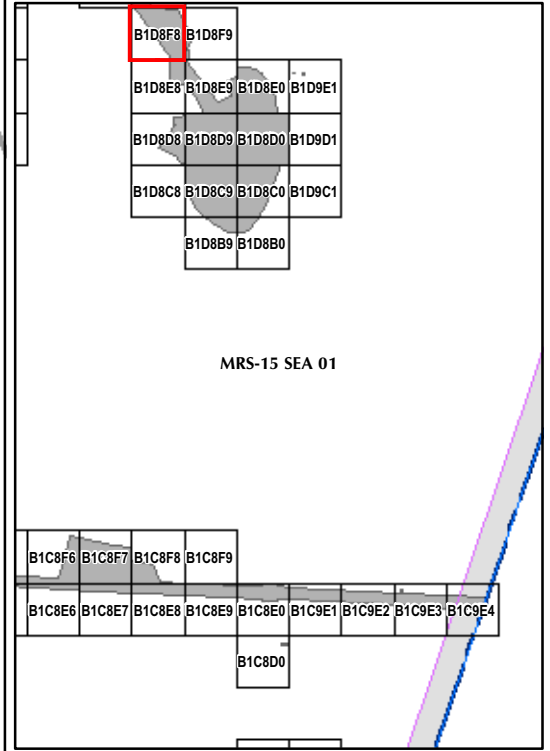

State Plane California IV, NAD 1983 (U.S. Survey Foot)



EM61 QC-2 Results
Outside the Roadway Alignment
and Utility Corridor

FORA ESCA RP
Monterey County, California

Map E2-203

T:\Projects\Seaside\AAR_Outside_Rdwy_UTILITYCorridor\Appendix_EM61\QC2_Results_MapBooks\2010_07_26_SEA_EM61_QC2Results_MapBook06.mxd - 1/13/2011 @ 2:43:22 PM

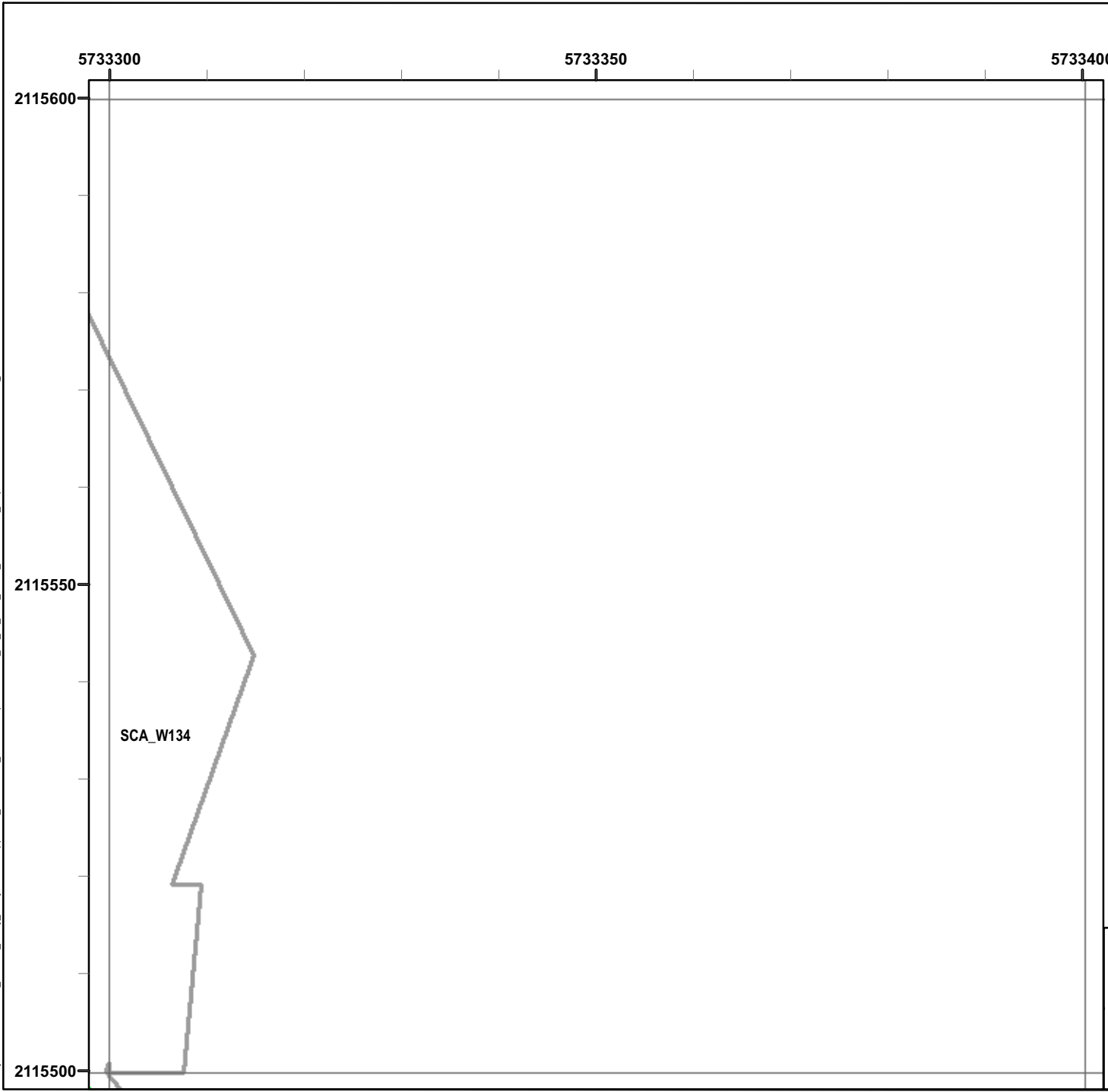

Legend

Grid B1D8F9

- 6012 Target Location
- Seaside MRA Boundary
- Roadway Alignment
- SCA Polygons (Investigation Areas)
- Utility Corridor
- MRS Boundary

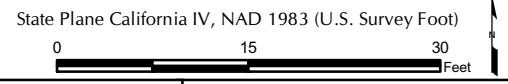
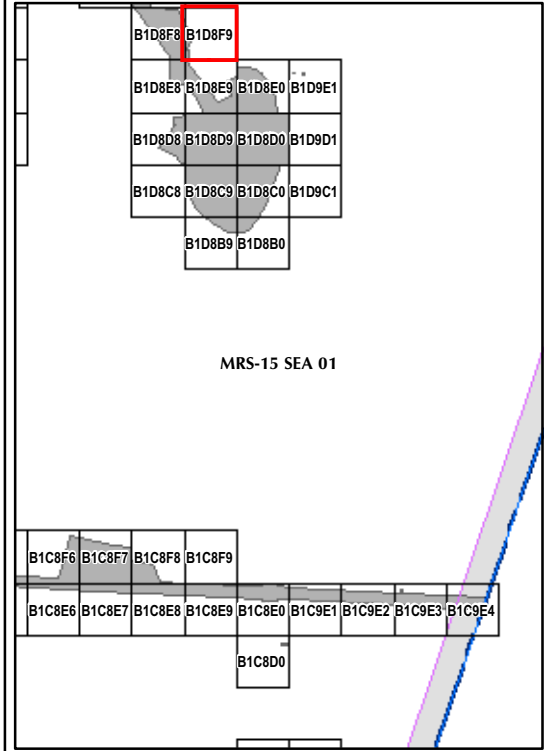

EM61 QC-2 Results
Outside the Roadway Alignment
and Utility Corridor

FORA ESCA RP
 Monterey County, California

Map E2-204

T:\Projects\Seaside\AAR_Outside_Rdwy_UTILITYCorridor\Appendix_EM61\QC2_Results_MapBooks\2010_07_26_SEA_EM61_QC2Results_MapBook06.mxd - 1/13/2011 @ 2:43:22 PM

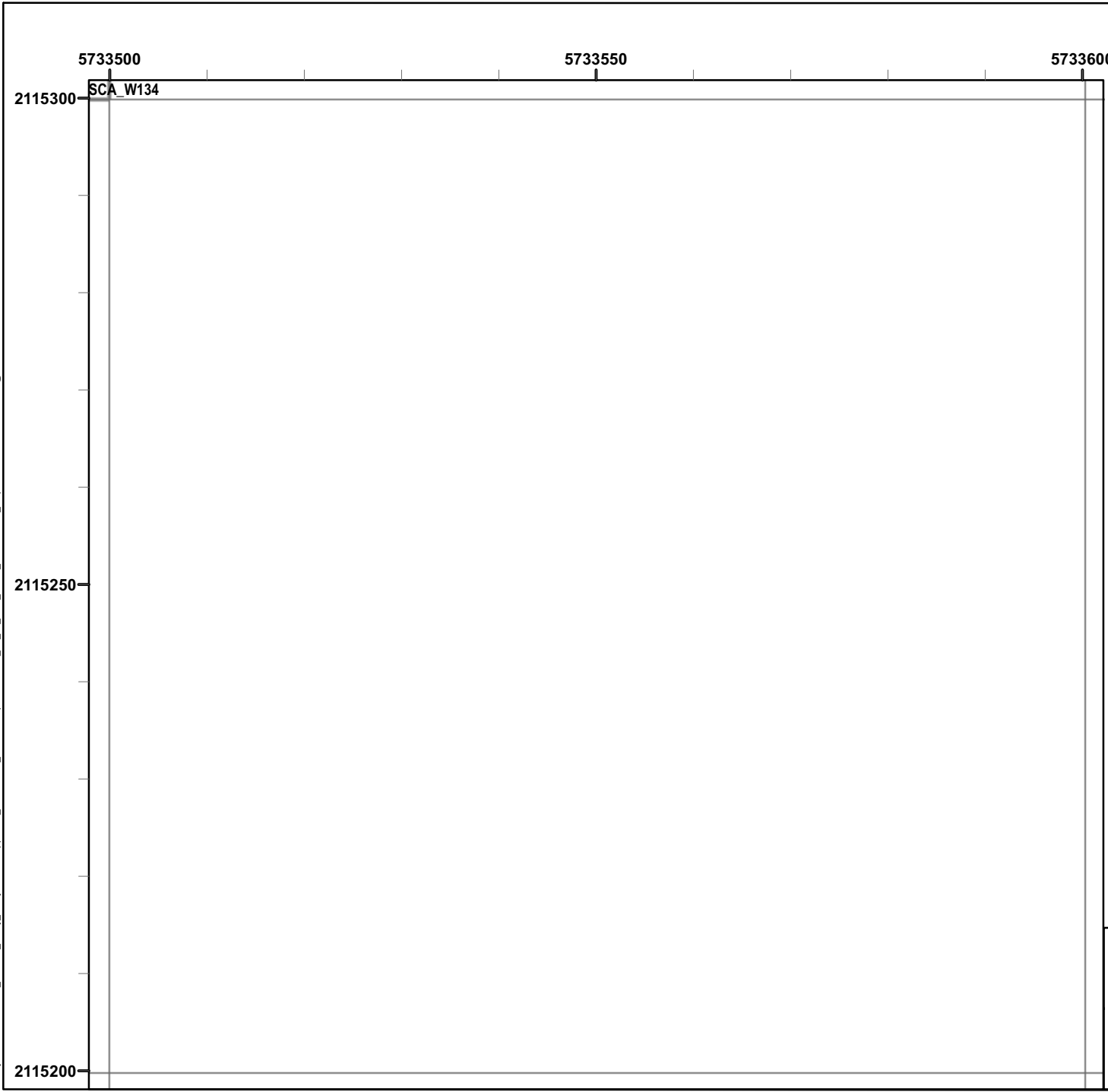

Legend

Grid B1D9C1

- 6012 Target Location
- Seaside MRA Boundary
- Roadway Alignment
- SCA Polygons (Investigation Areas)
- Utility Corridor
- MRS Boundary

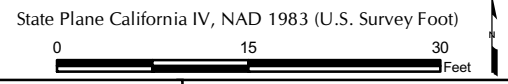
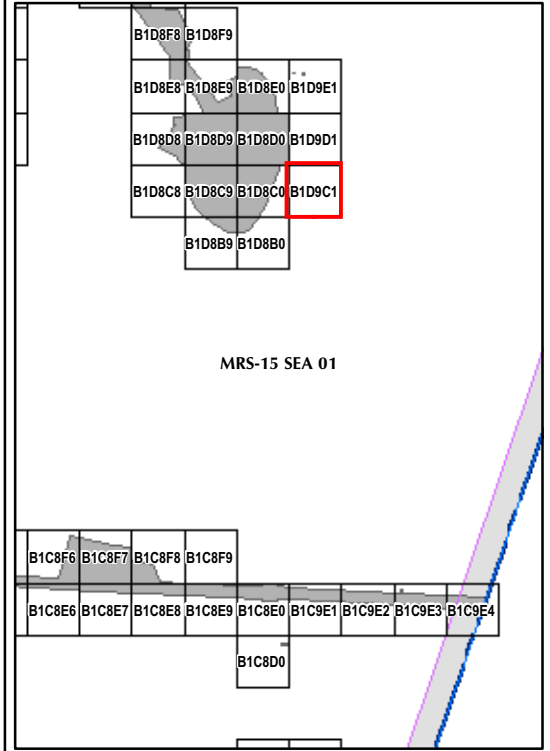

EM61 QC-2 Results
Outside the Roadway Alignment
and Utility Corridor

FORA ESCA RP
 Monterey County, California

Map E2-205

T:\Projects\Seaside\AAR_Outside_Rdwy_UTILITYCorridor\Appendix_EM61\QC2_Results_MapBooks\2010_07_26_SEA_EM61_QC2Results_MapBook06.mxd - 1/13/2011 @ 2:43:22 PM

5733500 5733550 5733600







2115400

2115350 SCA_W134



2115300

Legend

Grid B1D9D1

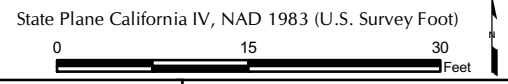
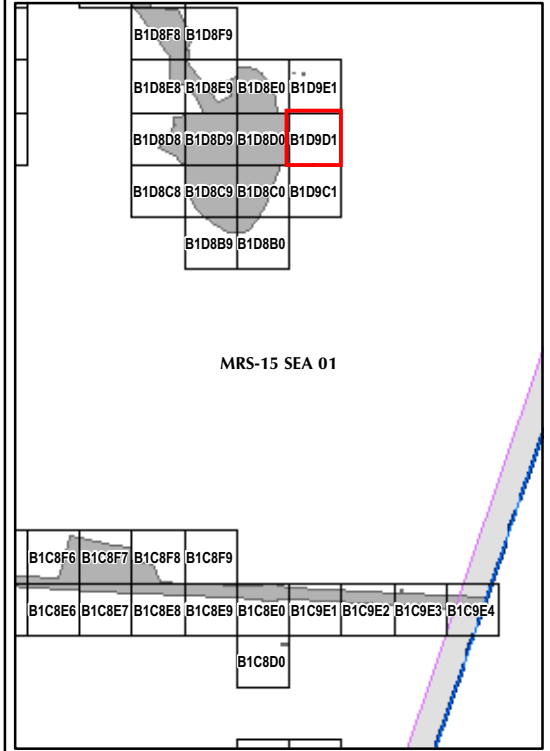
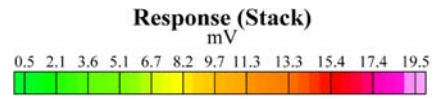
-  6012 Target Location
-  Seaside MRA Boundary
-  Roadway Alignment
-  SCA Polygons (Investigation Areas)
-  Utility Corridor
-  MRS Boundary



  	<p>EM61 QC-2 Results Outside the Roadway Alignment and Utility Corridor</p> <p>FORA ESCA RP Monterey County, California</p>
	<p>Map E2-206</p>

T:\Projects\Seaside\AAR_Outside_Rdwy_UTILITYCorridor\Appendix_EM61\QC2_Results_MapBooks\2010_07_26_SEA_EM61_QC2Results_MapBook06.mxd - 1/13/2011 @ 2:43:22 PM

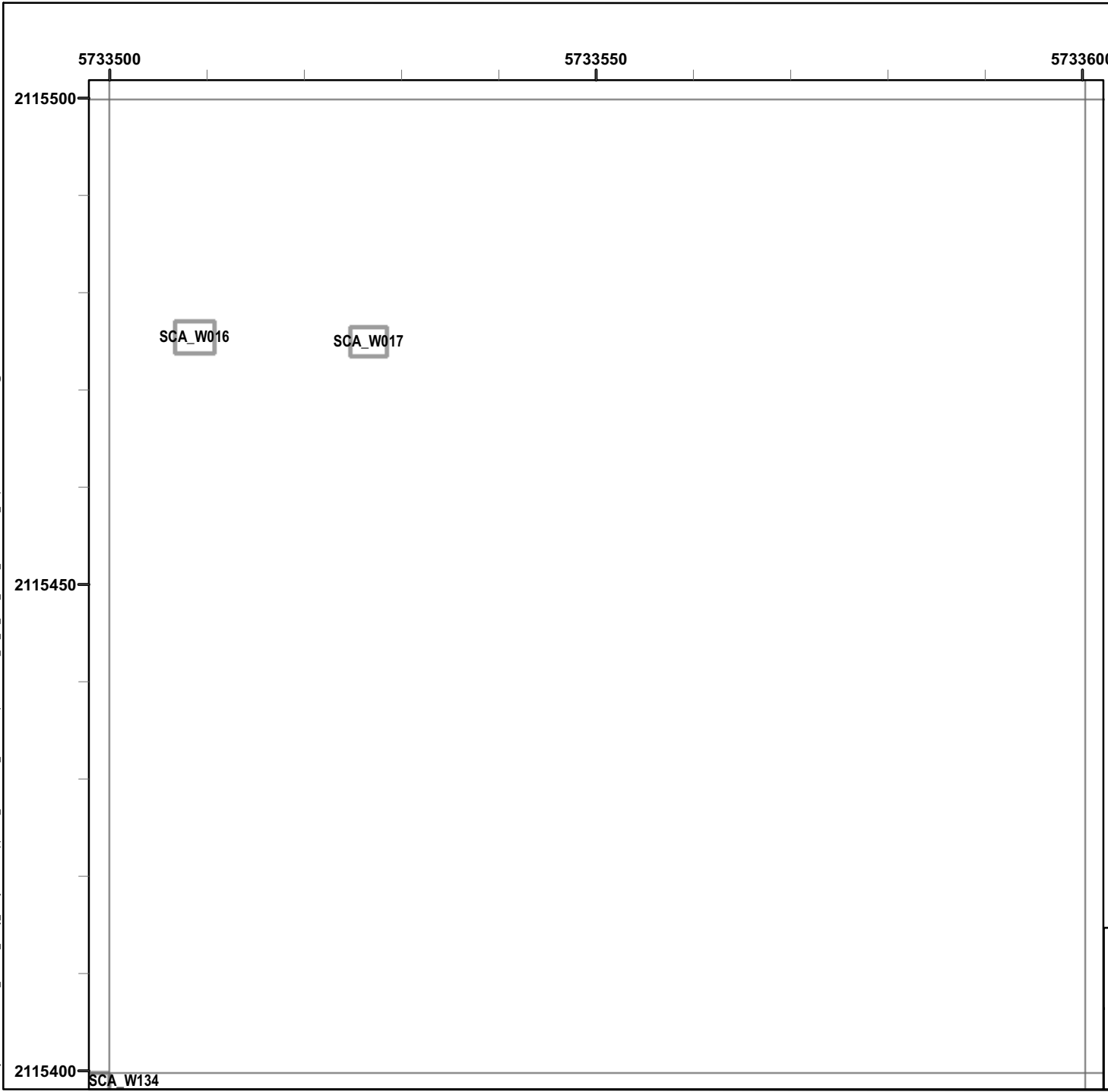

Legend

Grid B1D9E1

- 6012 Target Location
- Seaside MRA Boundary
- Roadway Alignment
- SCA Polygons (Investigation Areas)
- Utility Corridor
- MRS Boundary

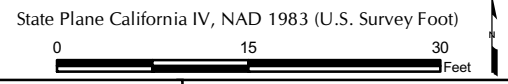
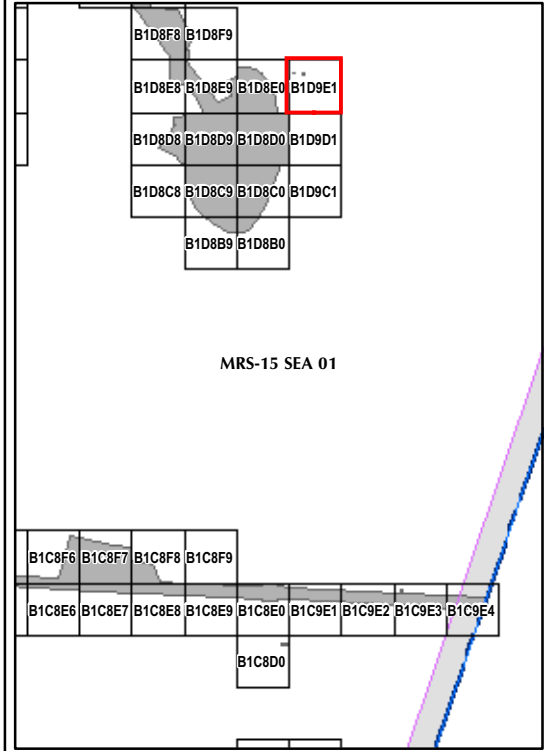

EM61 QC-2 Results
Outside the Roadway Alignment
and Utility Corridor

FORA ESCA RP
Monterey County, California

Map E2-207

T:\Projects\Seaside\AAR_Outside_Rdwy_UtilityCorridor\Appendix_EM61QC2_Results\Mapbooks\2010_07_26_SEA_EIM81_OC2Results_MapBook07.mxd - 1/13/2011 @ 2:42:35 PM

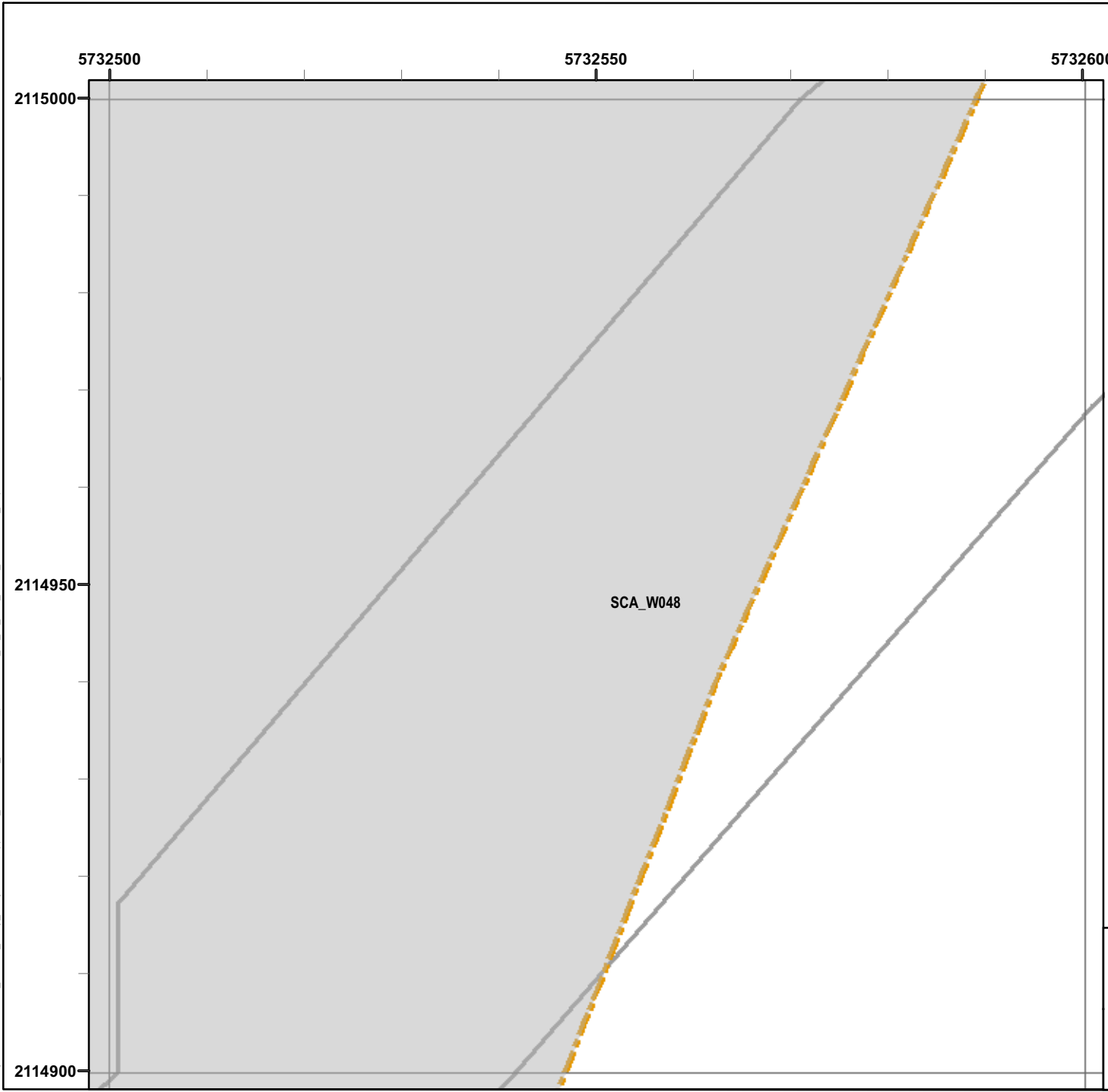

Legend

Grid B1C8J1

- 6012 Target Location
- Seaside MRA Boundary
- Roadway Alignment
- SCA Polygons (Investigation Areas)
- Utility Corridor
- MRS Boundary

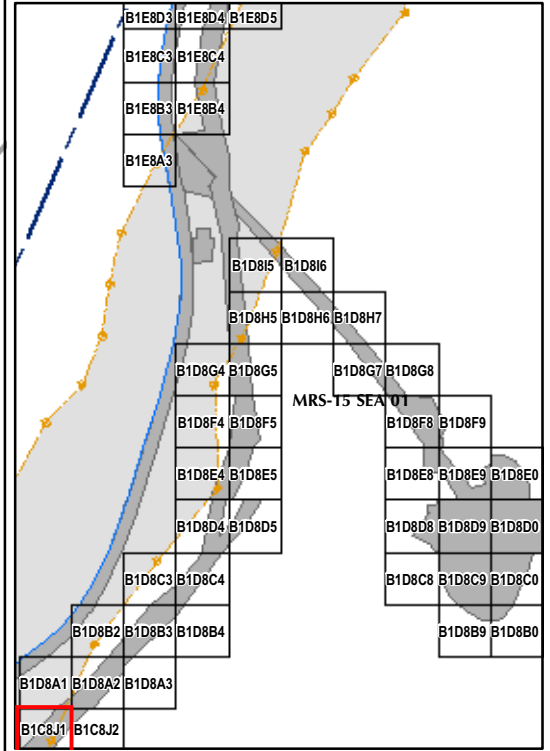

State Plane California IV, NAD 1983 (U.S. Survey Foot)



EM61 QC-2 Results
Outside the Roadway Alignment
and Utility Corridor

FORA ESCA RP
Monterey County, California

Map E2-208

T:\Projects\Seaside\AAR_Outside_Rdwy_UtilityCorridor\Appendix_EM61\QC2_Results\Mapbooks\2010_07_26_SEA_EIM81_OC2Results_MapBook07.mxd - 1/13/2011 @ 2:42:35 PM

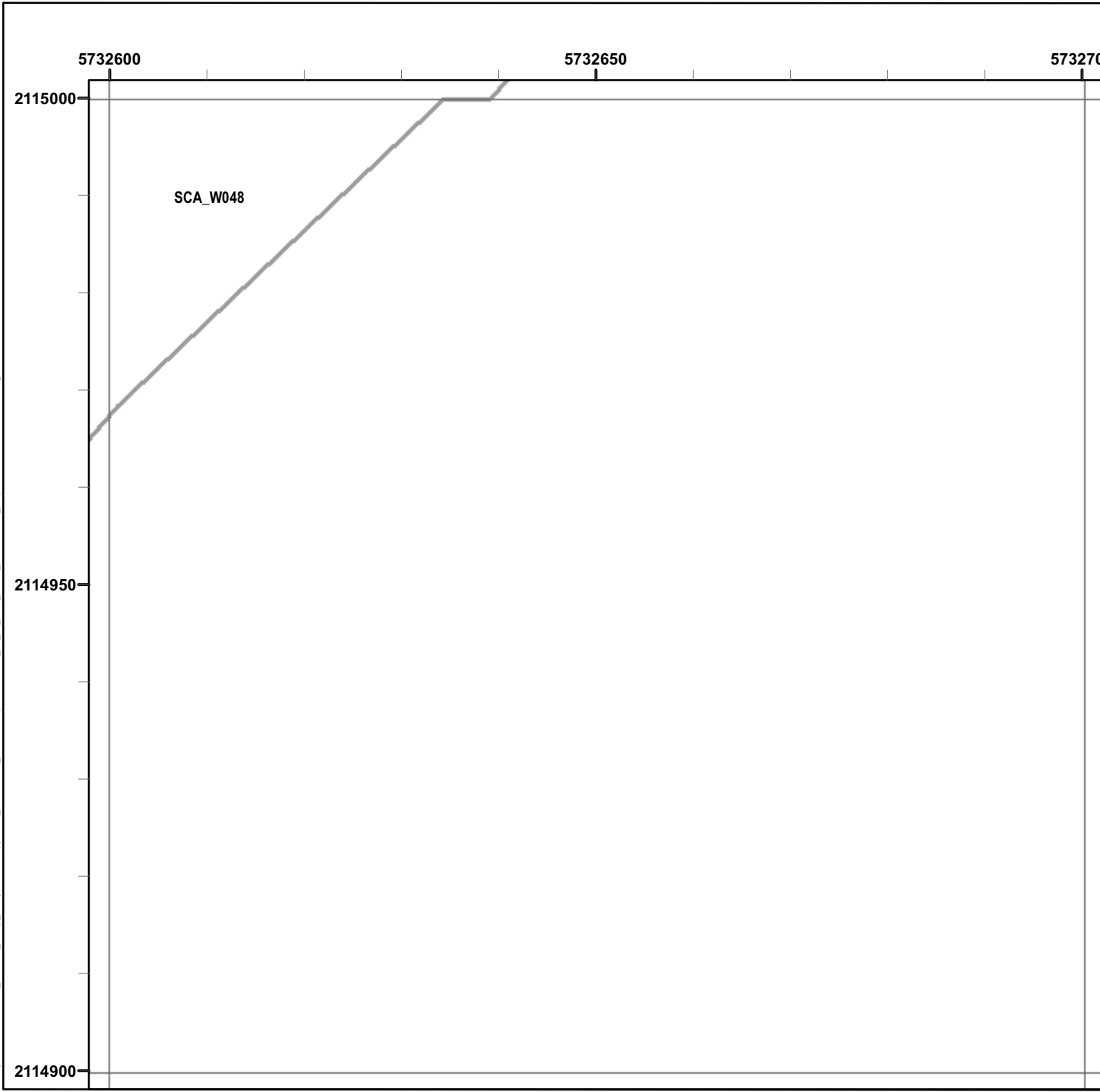

Legend

Grid B1C8J2

- 6012 Target Location
- Seaside MRA Boundary
- Roadway Alignment
- SCA Polygons (Investigation Areas)
- Utility Corridor
- MRS Boundary

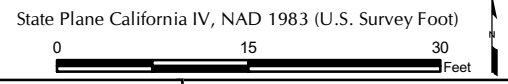
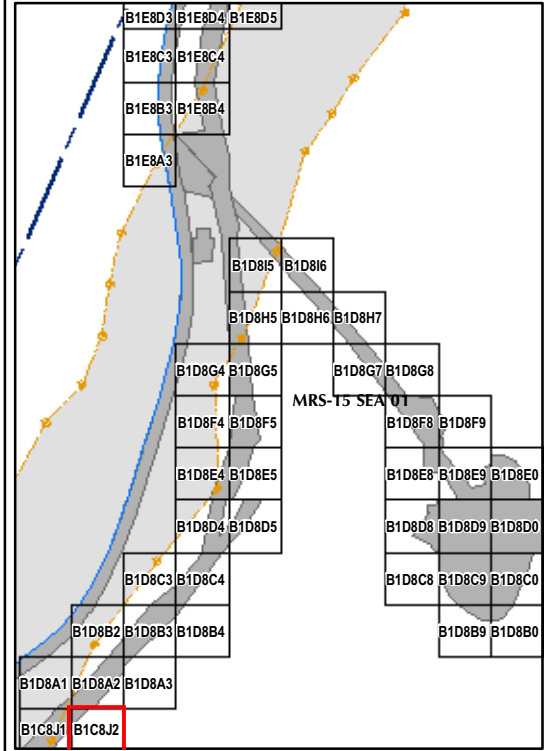

EM61 QC-2 Results
Outside the Roadway Alignment
and Utility Corridor

FORA ESCA RP
 Monterey County, California

Map E2-209

T:\Projects\Seaside\AAR_Outside_Rdwy_UTILITY\Corridor\Appendix_EM61\QC2_Results\MapBooks\2010_07_26_SEA_EIM81_OC2Results_MapBook07.mxd - 1/13/2011 @ 2:42:35 PM

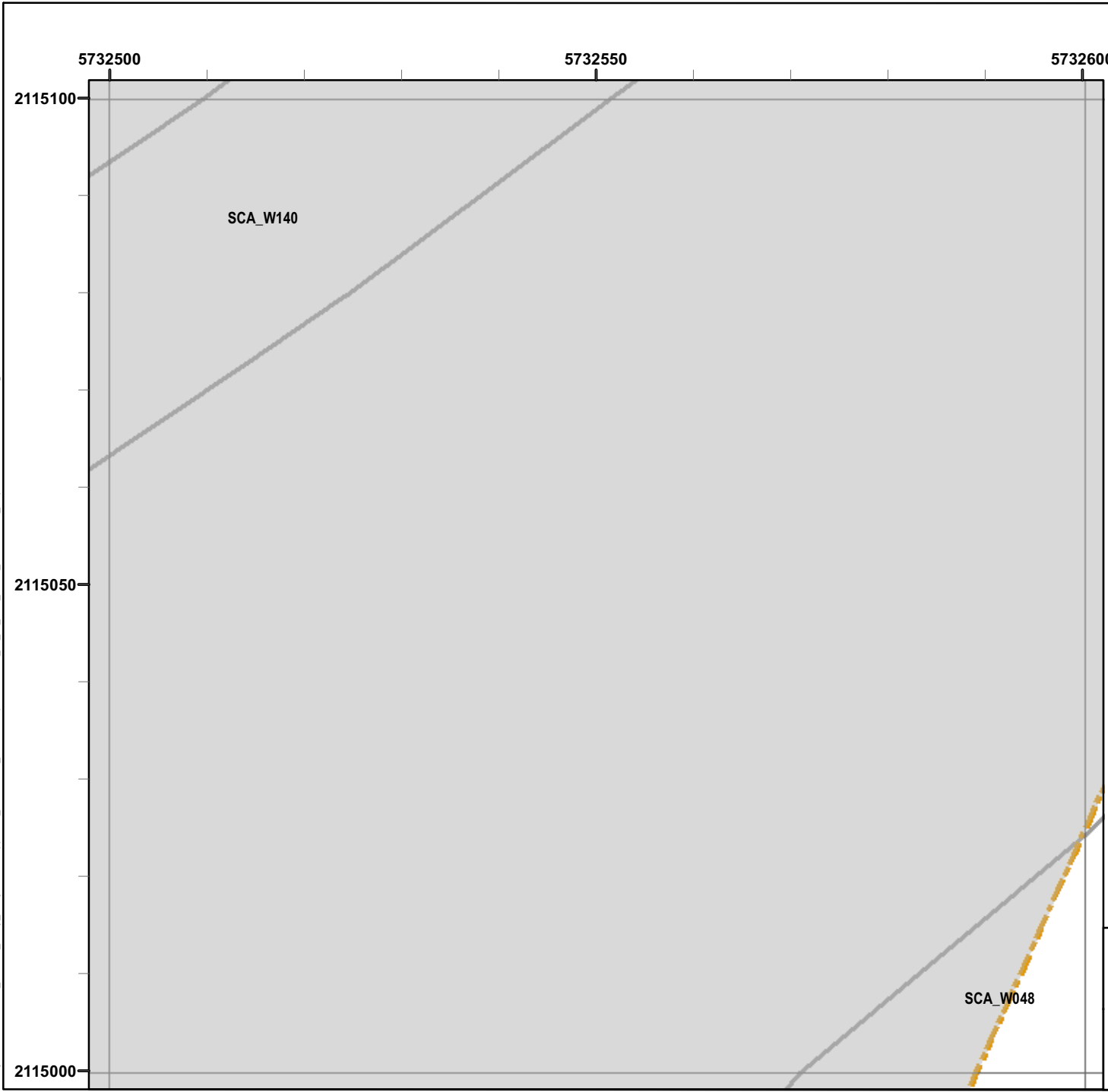

Legend

Grid B1D8A1

- 6012 Target Location
- Seaside MRA Boundary
- Roadway Alignment
- SCA Polygons (Investigation Areas)
- Utility Corridor
- MRS Boundary

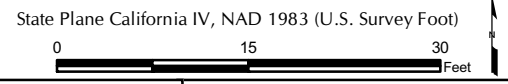
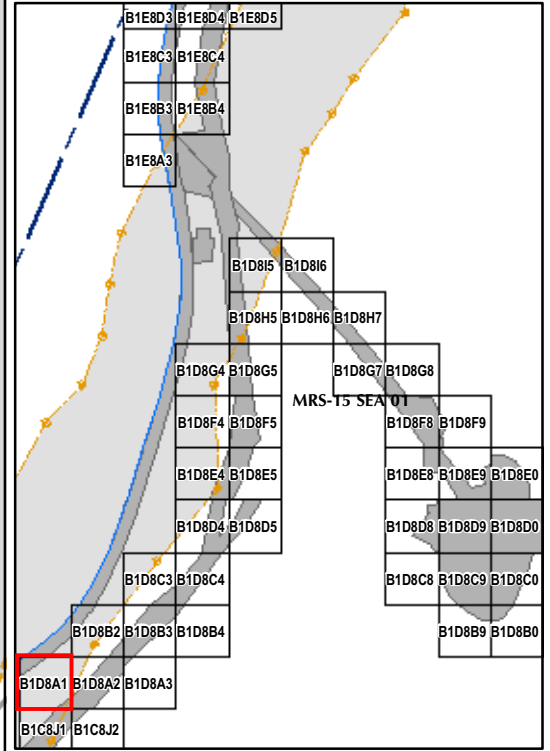

EM61 QC-2 Results
Outside the Roadway Alignment
and Utility Corridor

FORA ESCA RP
 Monterey County, California

Map E2-210

T:\Projects\Seaside\AAR_Outside_Rdwy_UTILITY\Corridor\Appendix_EM61\QC2_Results\Mapbooks\2010_07_26_SEA_EIM61_OC2Results_MapBook07.mxd - 1/13/2011 @ 2:42:35 PM

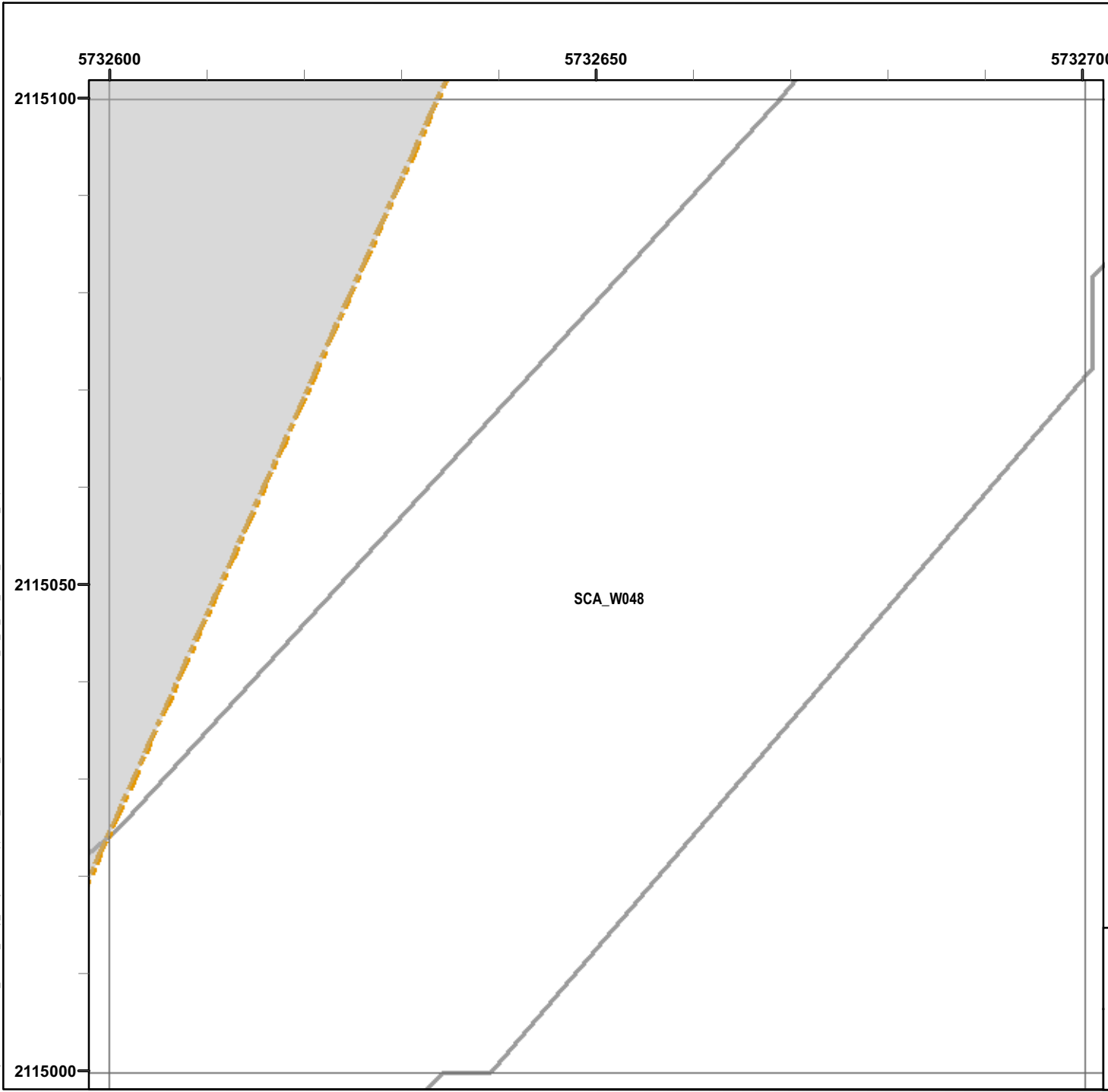

Legend

- 6012 Target Location
- Seaside MRA Boundary
- Roadway Alignment
- SCA Polygons (Investigation Areas)
- Utility Corridor
- MRS Boundary

Grid B1D8A2

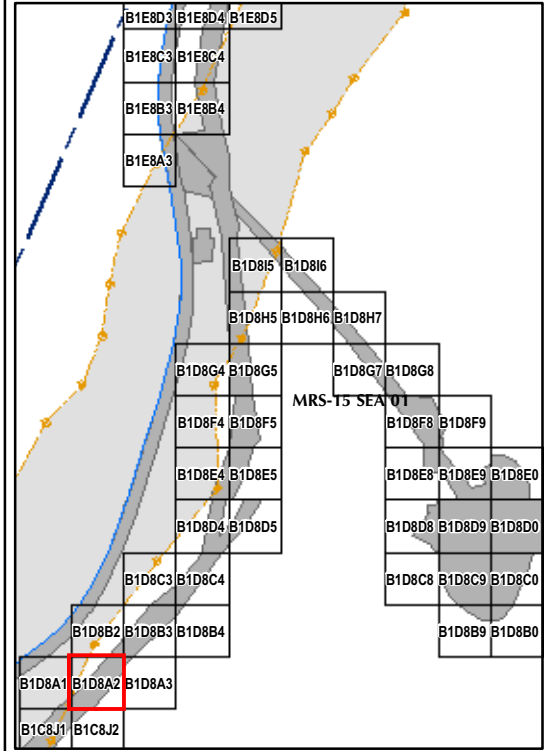

State Plane California IV, NAD 1983 (U.S. Survey Foot)

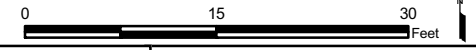

EM61 QC-2 Results

Outside the Roadway Alignment and Utility Corridor

FORA ESCA RP
Monterey County, California

Map E2-211

T:\Projects\Seaside\AAR_Outside_Rdwy_UTILITY\CORRIDOR\Appendix_EM61\QC2_Results\Mapbooks\2010_07_26_SEA_EIM81_OC2Results_MapBook07.mxd - 1/13/2011 @ 2:42:35 PM

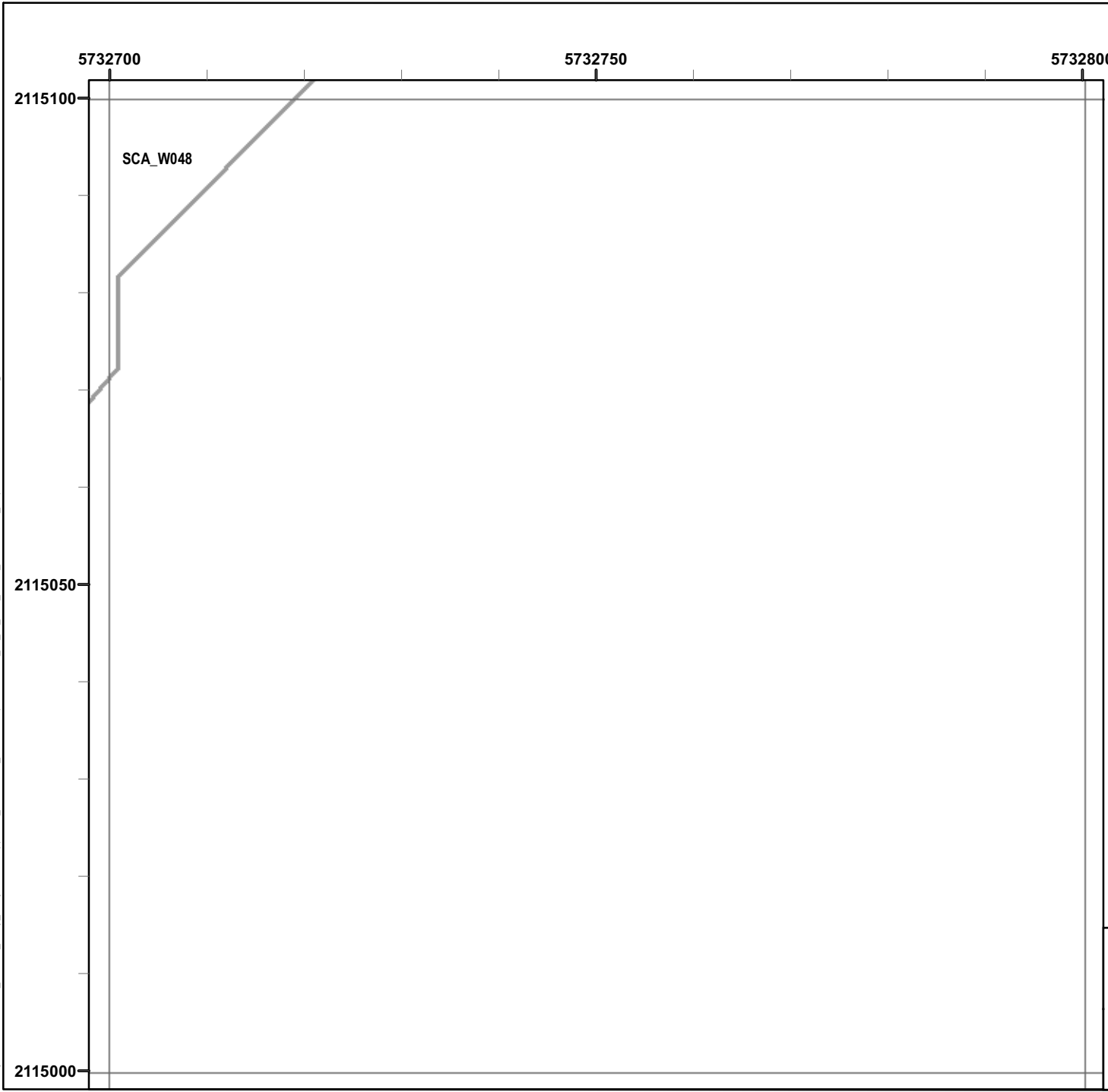

Legend

Grid B1D8A3

- 6012 Target Location
- Seaside MRA Boundary
- Roadway Alignment
- SCA Polygons (Investigation Areas)
- Utility Corridor
- MRS Boundary

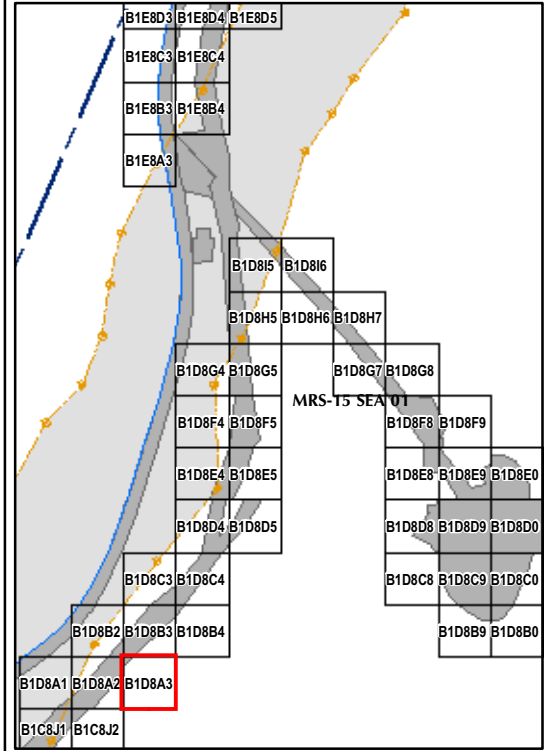

State Plane California IV, NAD 1983 (U.S. Survey Foot)

0 15 30 Feet



EM61 QC-2 Results
Outside the Roadway Alignment
and Utility Corridor

FORA ESCA RP
Monterey County, California

Map E2-212

T:\Projects\Seaside\AAR_Outside_Rdwy_UtilityCorridor\Appendix_EM61\QC2_Results\Mapbooks\2010_07_26_SEA_EIM81_OC2Results_MapBook07.mxd - 1/13/2011 @ 2:42:35 PM

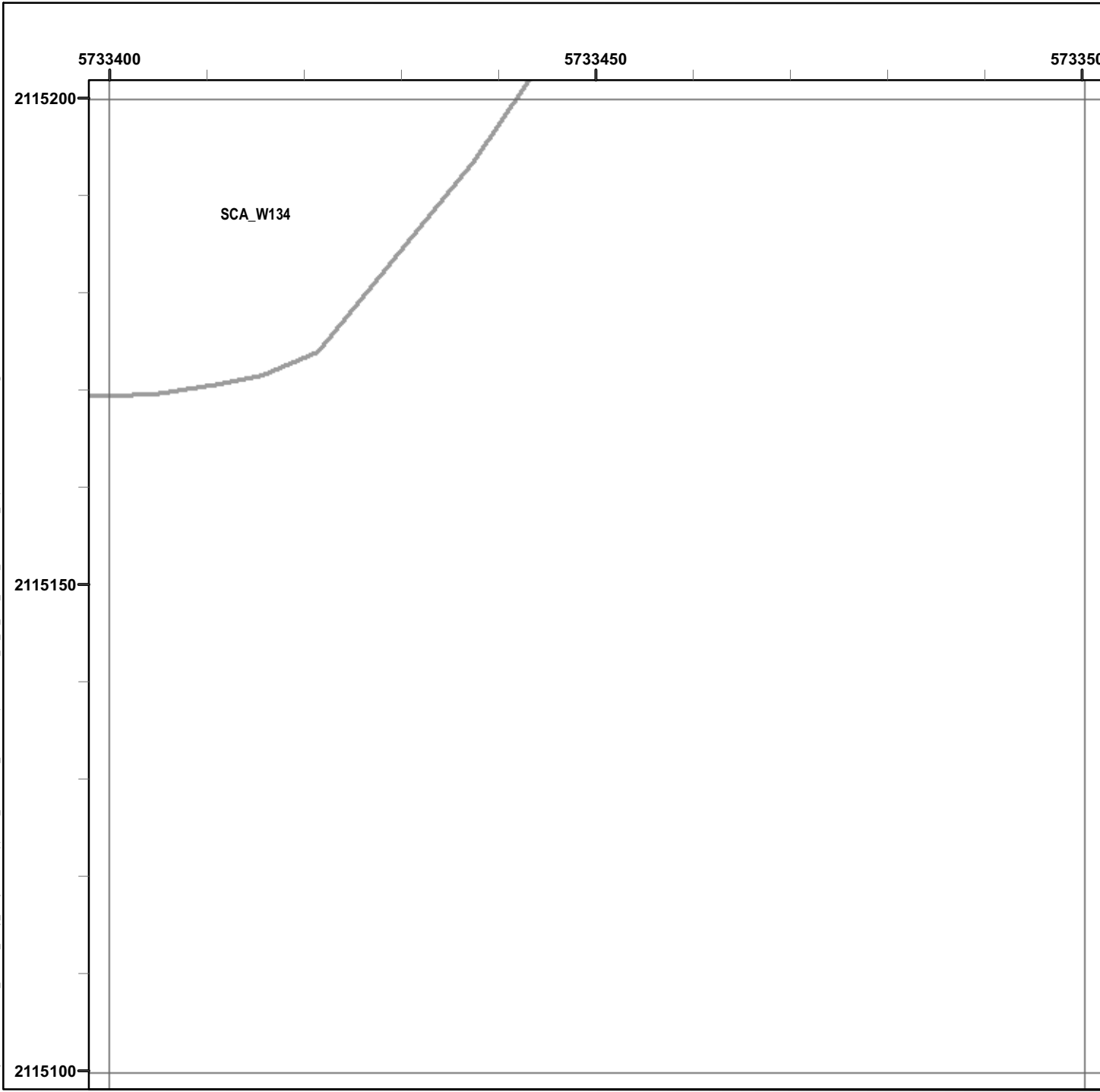

Legend

Grid B1D8B0

- 6012 Target Location
- Seaside MRA Boundary
- Roadway Alignment
- SCA Polygons (Investigation Areas)
- Utility Corridor
- MRS Boundary

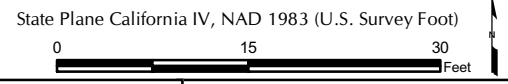
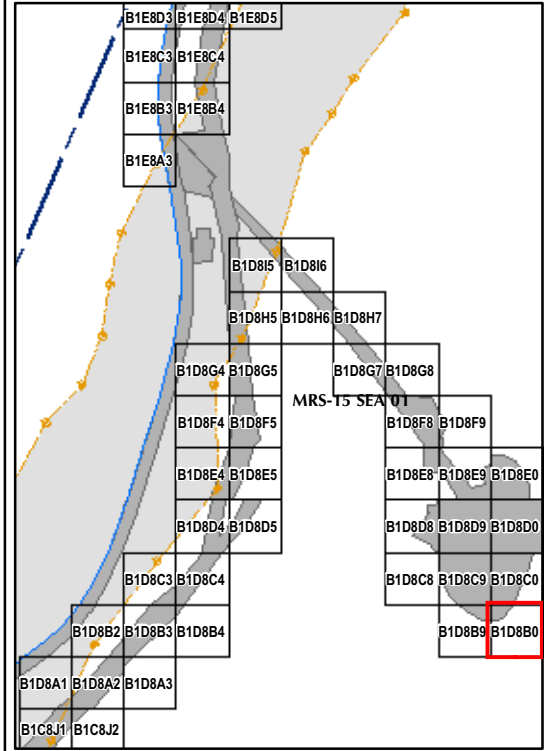

EM61 QC-2 Results
Outside the Roadway Alignment
and Utility Corridor

FORA ESCA RP
 Monterey County, California

Map E2-213

T:\Projects\Seaside\AAR_Outside_Rdwy_UtilityCorridor\Appendix_EM61\QC2_Results\MapBooks\2010_07_26_SEA_EIM81_OC2Results_MapBook07.mxd - 1/13/2011 @ 2:42:35 PM

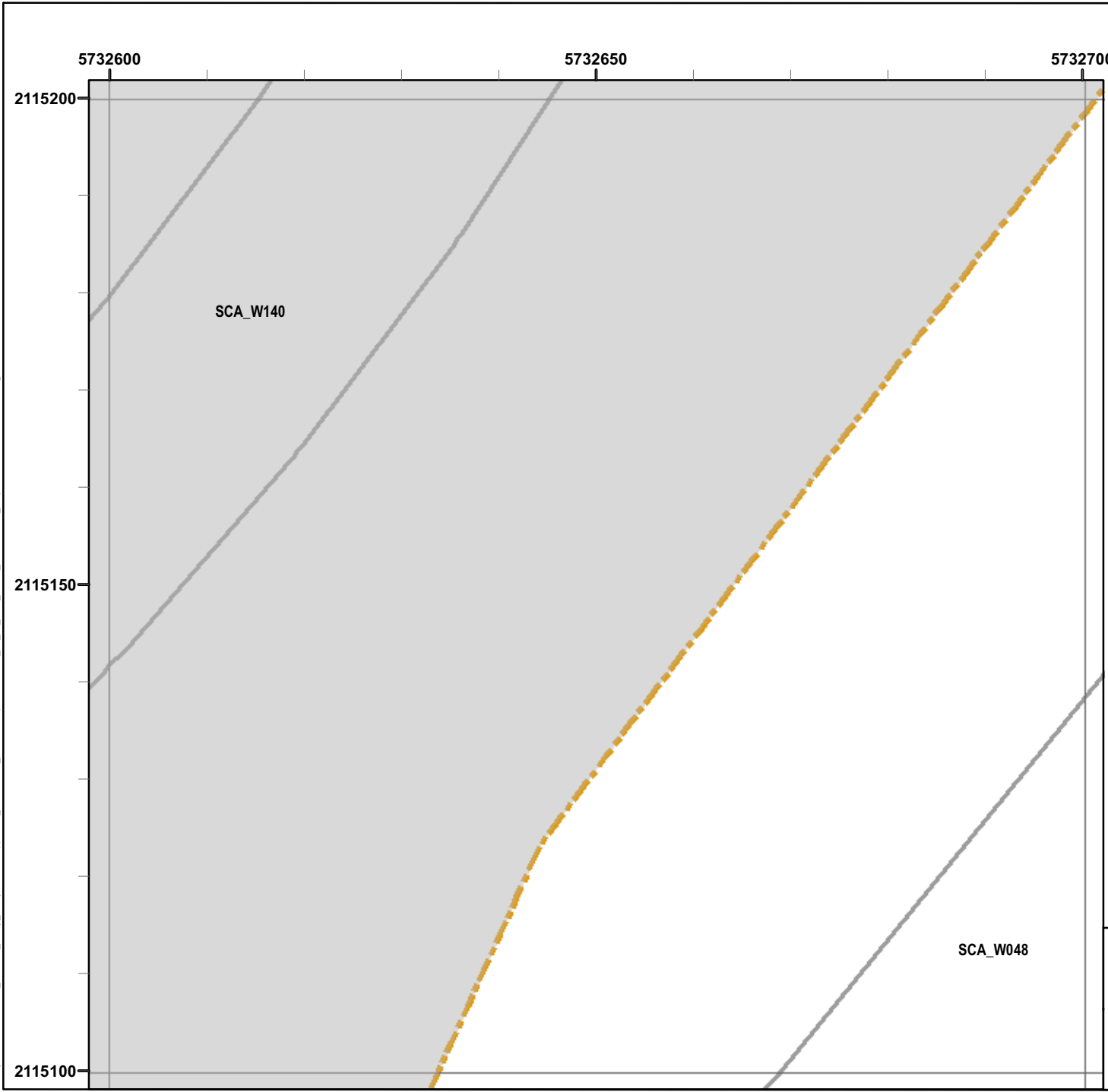

Legend

Grid B1D8B2

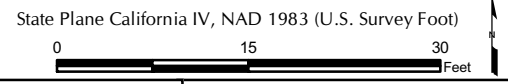
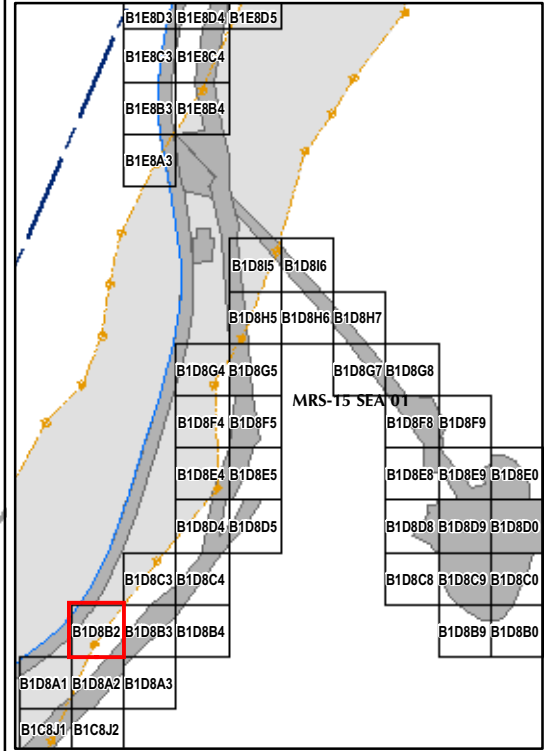
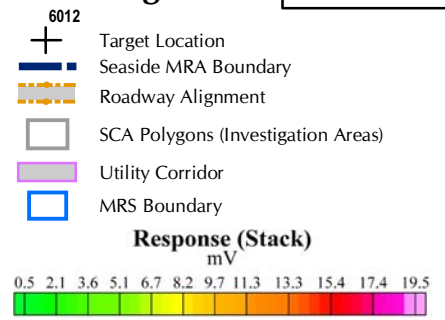

EM61 QC-2 Results
Outside the Roadway Alignment
and Utility Corridor

FORA ESCA RP
 Monterey County, California

Map E2-214

T:\Projects\Seaside\AAR_Outside_Rdwy_UTILITY\CORRIDOR\Appendix_EM61\QC2_Results\Mapbooks\2010_07_26_SEA_EIM81_OC2Results_MapBook07.mxd - 1/13/2011 @ 2:42:35 PM

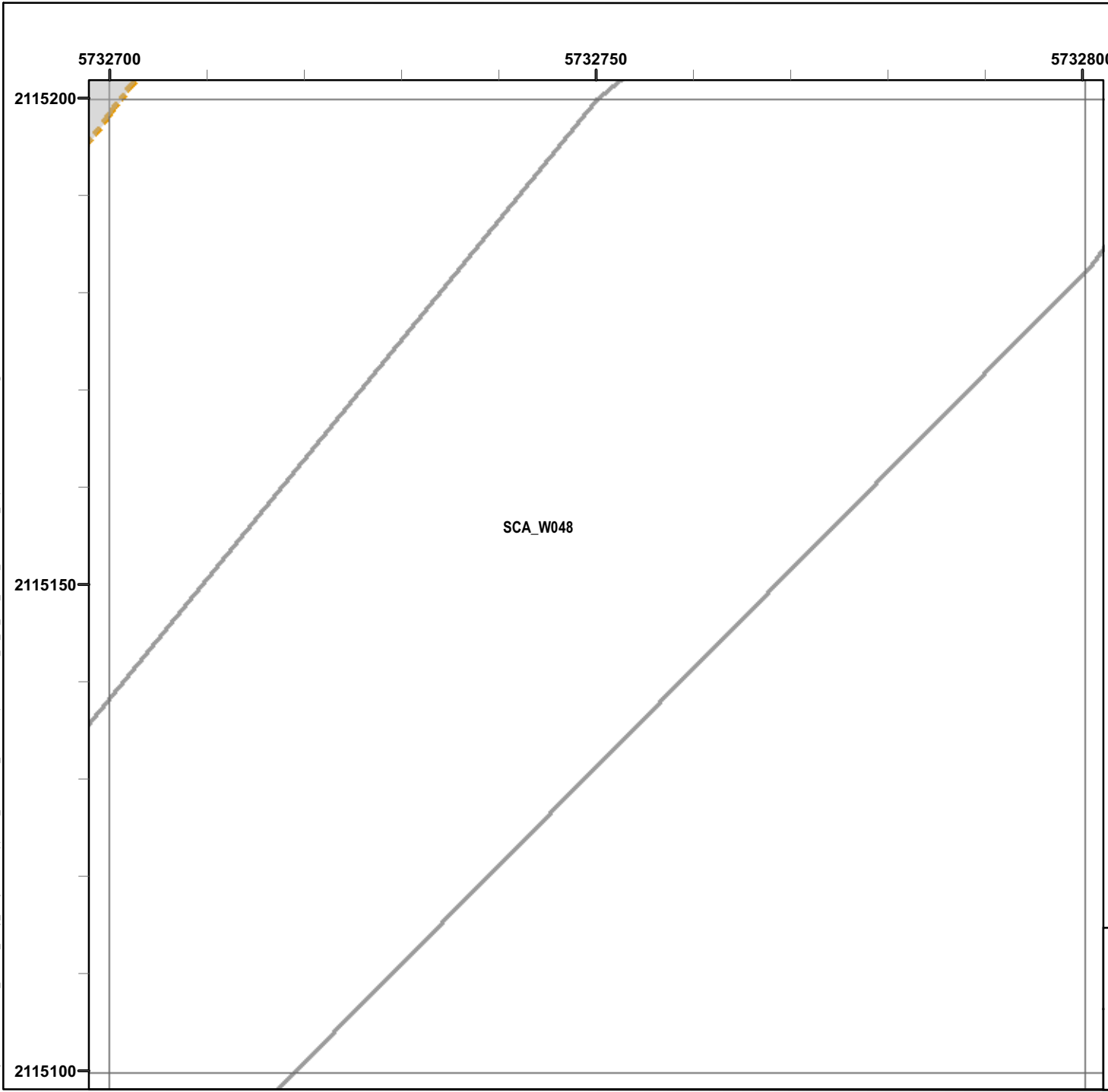

Legend

Grid B1D8B3

- 6012 Target Location
- Seaside MRA Boundary
- Roadway Alignment
- SCA Polygons (Investigation Areas)
- Utility Corridor
- MRS Boundary

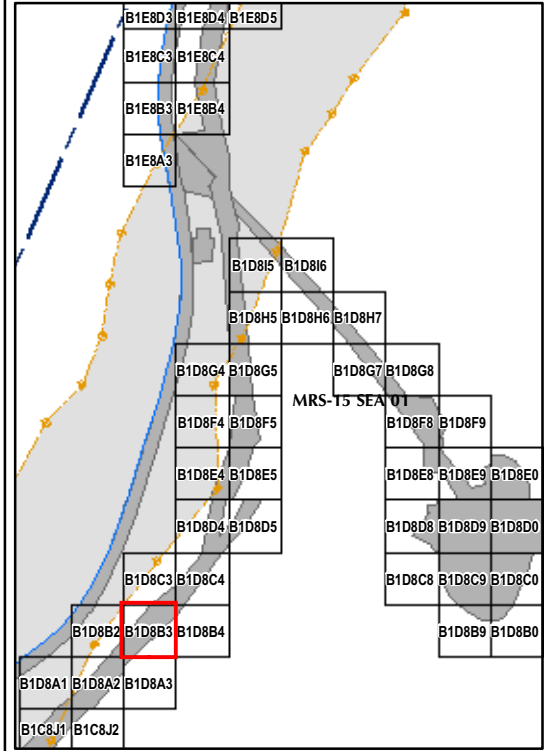

State Plane California IV, NAD 1983 (U.S. Survey Foot)



EM61 QC-2 Results
Outside the Roadway Alignment
and Utility Corridor

FORA ESCA RP
Monterey County, California

Map E2-215

T:\Projects\Seaside\AAR_Outside_Rdwy_UtilityCorridor\Appendix_EM61\QC2_Results\MapBooks\2010_07_26_SEA_EIM81_OC2Results_MapBook07.mxd - 1/13/2011 @ 2:42:35 PM

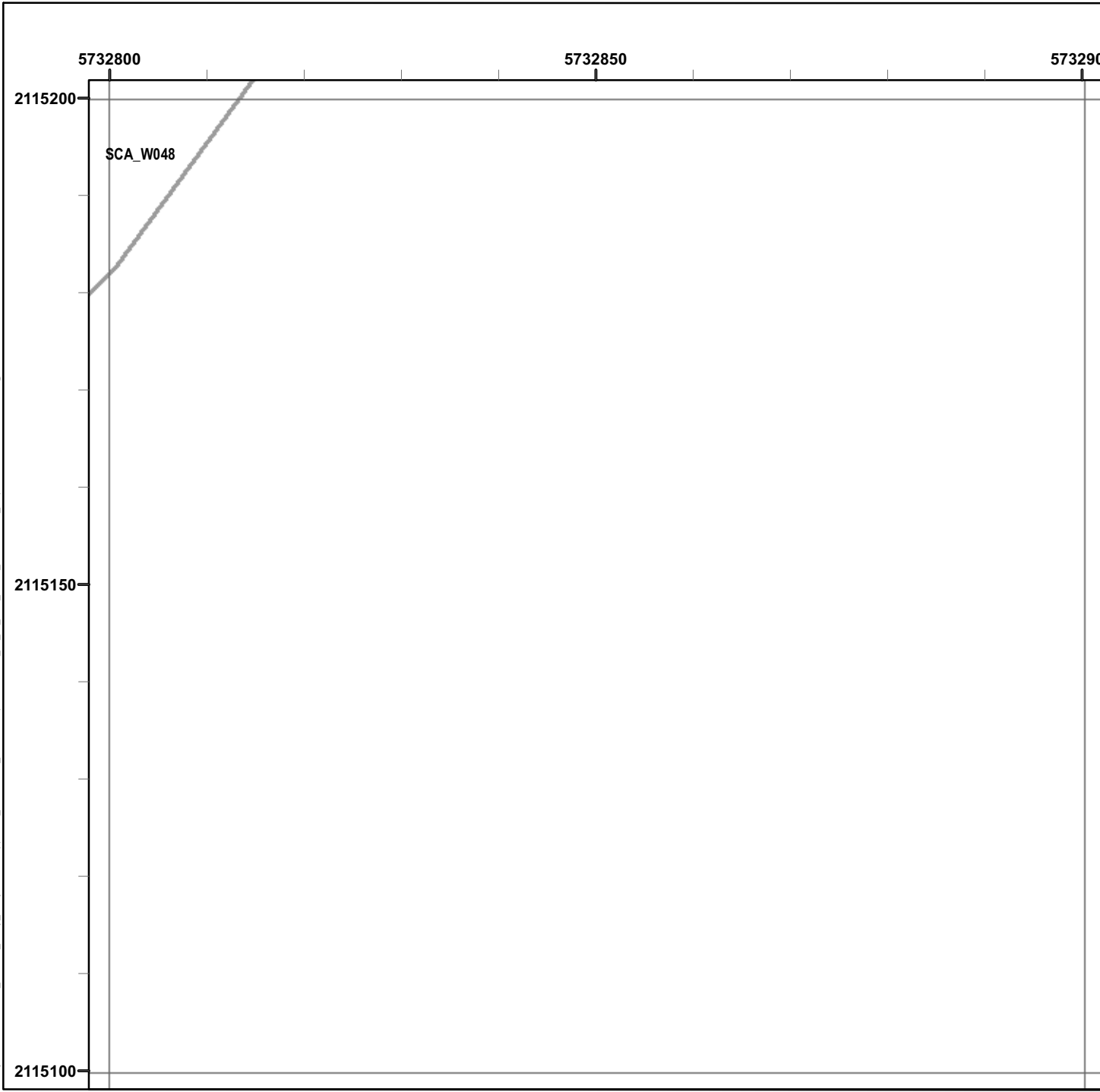

Legend

Grid B1D8B4

- 6012 Target Location
- Seaside MRA Boundary
- Roadway Alignment
- SCA Polygons (Investigation Areas)
- Utility Corridor
- MRS Boundary

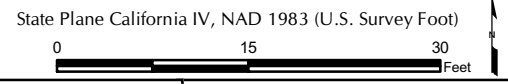
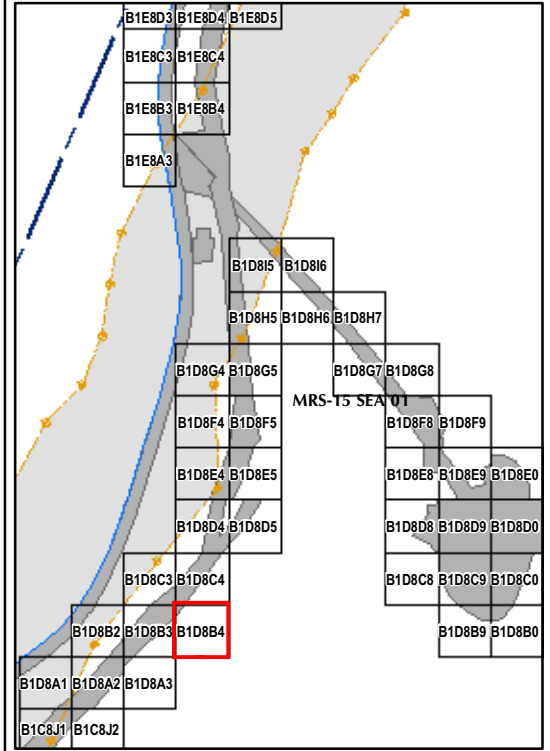

EM61 QC-2 Results
Outside the Roadway Alignment
and Utility Corridor

FORA ESCA RP
 Monterey County, California

Map E2-216

T:\Projects\Seaside\AAR_Outside_Rdwy_UtilityCorridor\Appendix_EM61\QC2_Results\Mapbooks\2010_07_26_SEA_EIM81_OC2Results_MapBook07.mxd - 1/13/2011 @ 2:42:35 PM

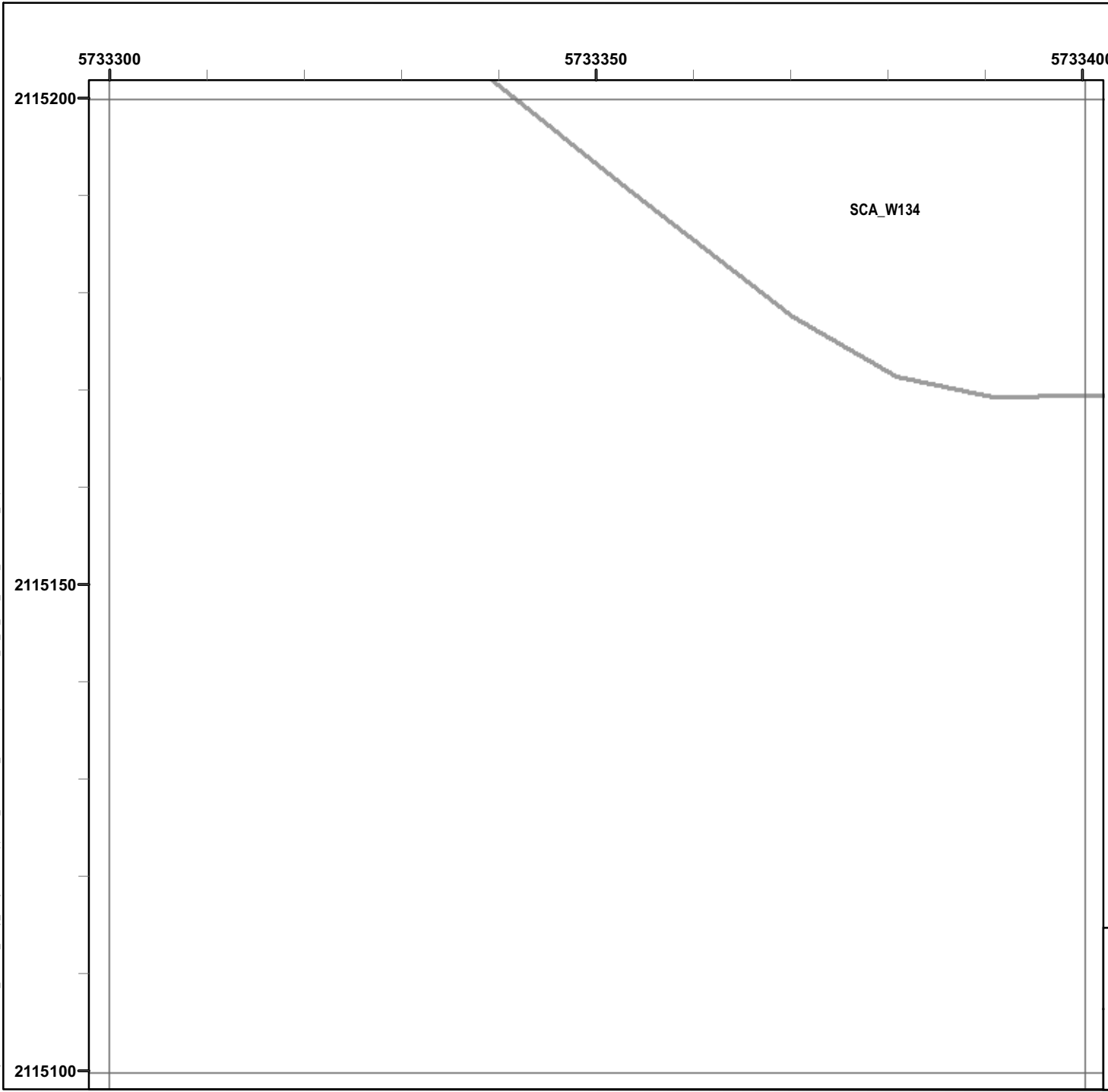

Legend

Grid B1D8B9

- 6012 Target Location
- Seaside MRA Boundary
- Roadway Alignment
- SCA Polygons (Investigation Areas)
- Utility Corridor
- MRS Boundary

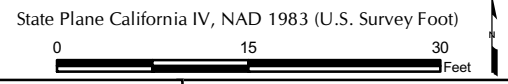
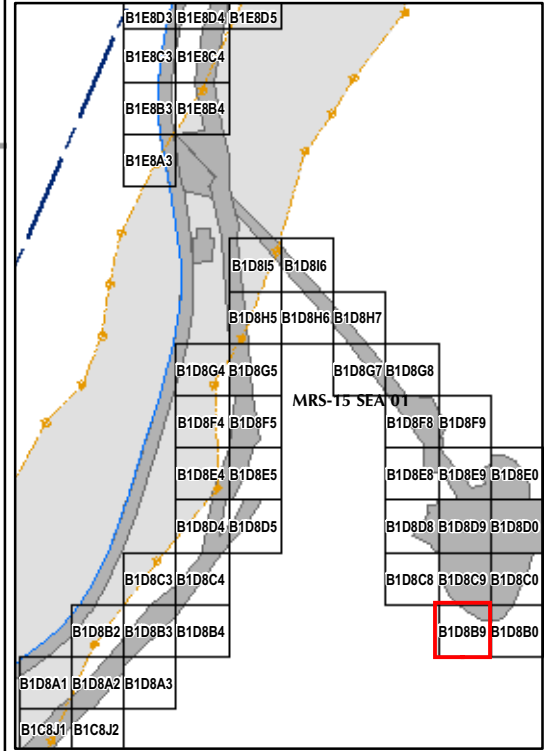

EM61 QC-2 Results
Outside the Roadway Alignment
and Utility Corridor

FORA ESCA RP
 Monterey County, California

Map E2-217

T:\Projects\Seaside\AAR_Outside_Rdwy_UTILITY\CORRIDOR\Appendix_EM61\QC2_Results\MapBooks\2010_07_26_SEA_EIM61_OC2Results_MapBook07.mxd - 1/13/2011 @ 2:42:35 PM

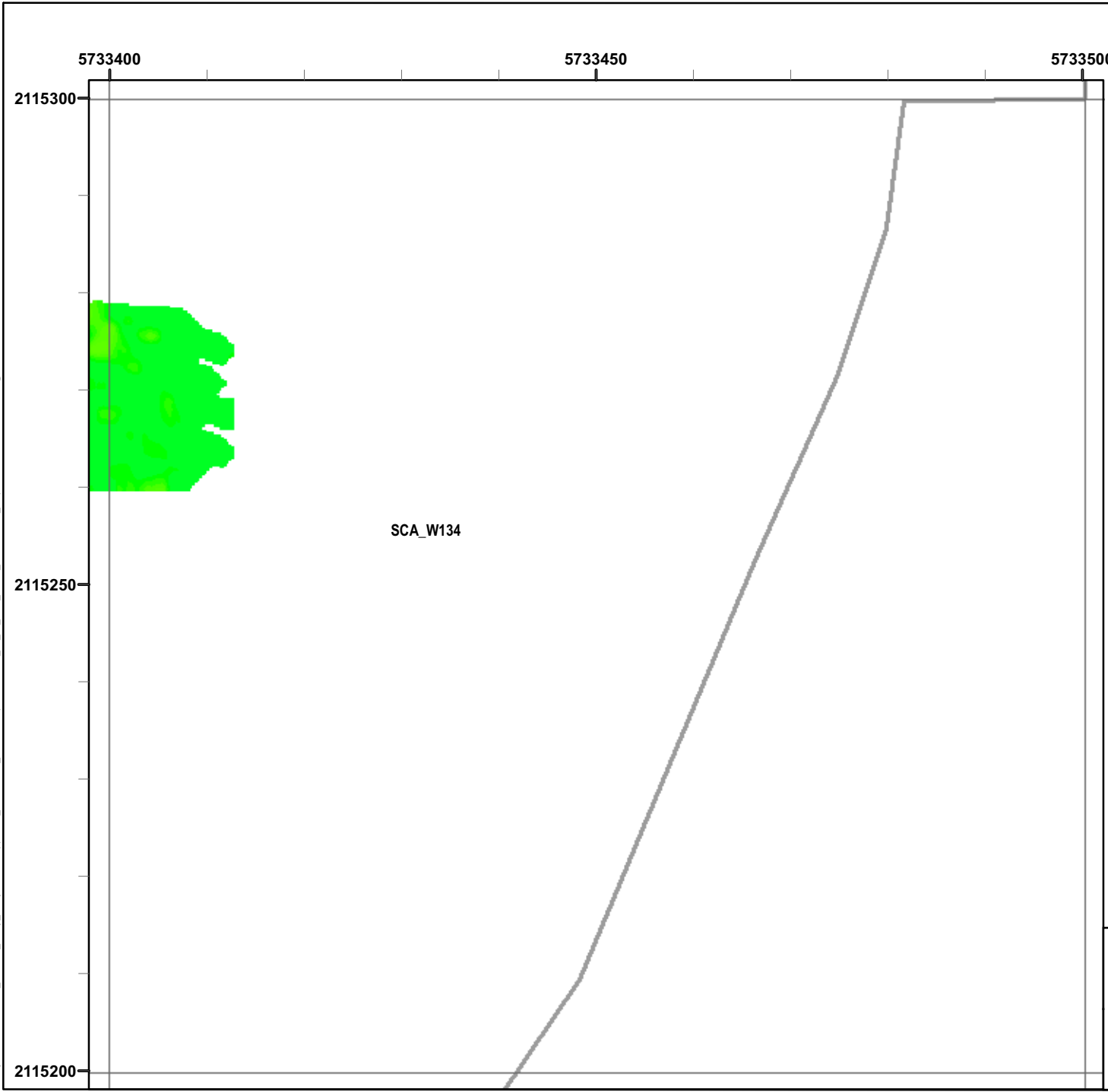

Legend

Grid B1D8C0

- 6012 Target Location
- Seaside MRA Boundary
- Roadway Alignment
- SCA Polygons (Investigation Areas)
- Utility Corridor
- MRS Boundary

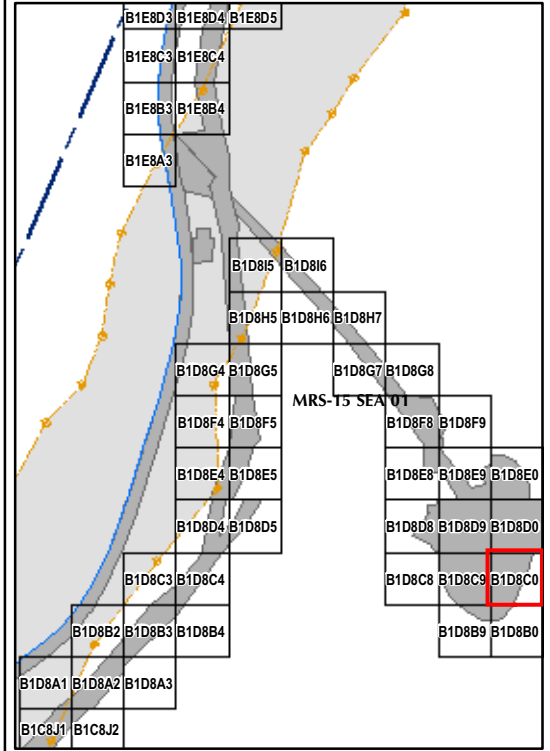

State Plane California IV, NAD 1983 (U.S. Survey Foot)

0 15 30 Feet



EM61 QC-2 Results
Outside the Roadway Alignment
and Utility Corridor

FORA ESCA RP
Monterey County, California

Map E2-218

T:\Projects\Seaside\AAR_Outside_Rdwy_UTILITY\Corridor\Appendix_EM61\QC2_Results\Mapbooks\2010_07_26_SEA_EIM61_OC2Results_MapBook07.mxd - 1/13/2011 @ 2:42:35 PM

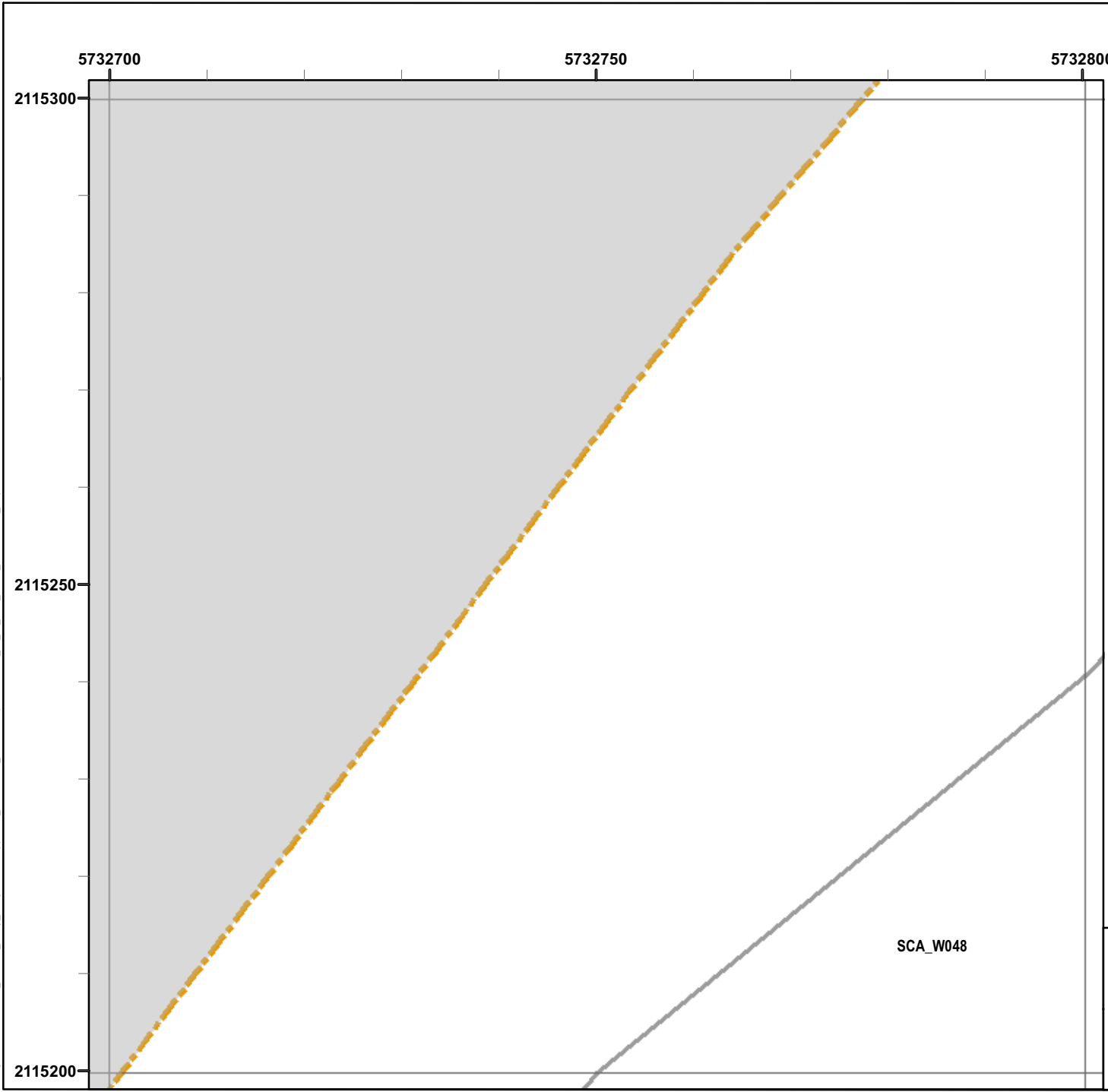

Legend

Grid B1D8C3

- 6012 Target Location
- Seaside MRA Boundary
- Roadway Alignment
- SCA Polygons (Investigation Areas)
- Utility Corridor
- MRS Boundary

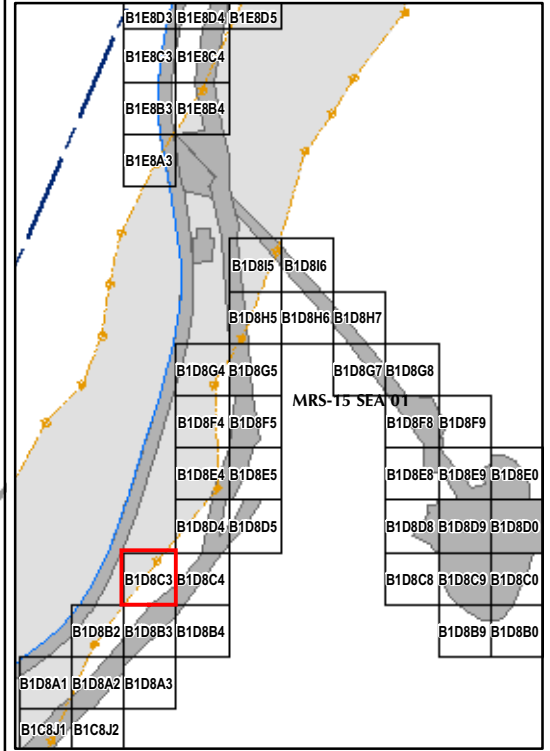

State Plane California IV, NAD 1983 (U.S. Survey Foot)



EM61 QC-2 Results
Outside the Roadway Alignment
and Utility Corridor

FORA ESCA RP
Monterey County, California

Map E2-219

SCA_W048

T:\Projects\Seaside\AAR_Outside_Rdwy_UtilityCorridor\Appendix_EM61\QC2_Results\Mapbooks\2010_07_26_SEA_EIM61_OC2Results_MapBook07.mxd - 1/13/2011 @ 2:42:35 PM

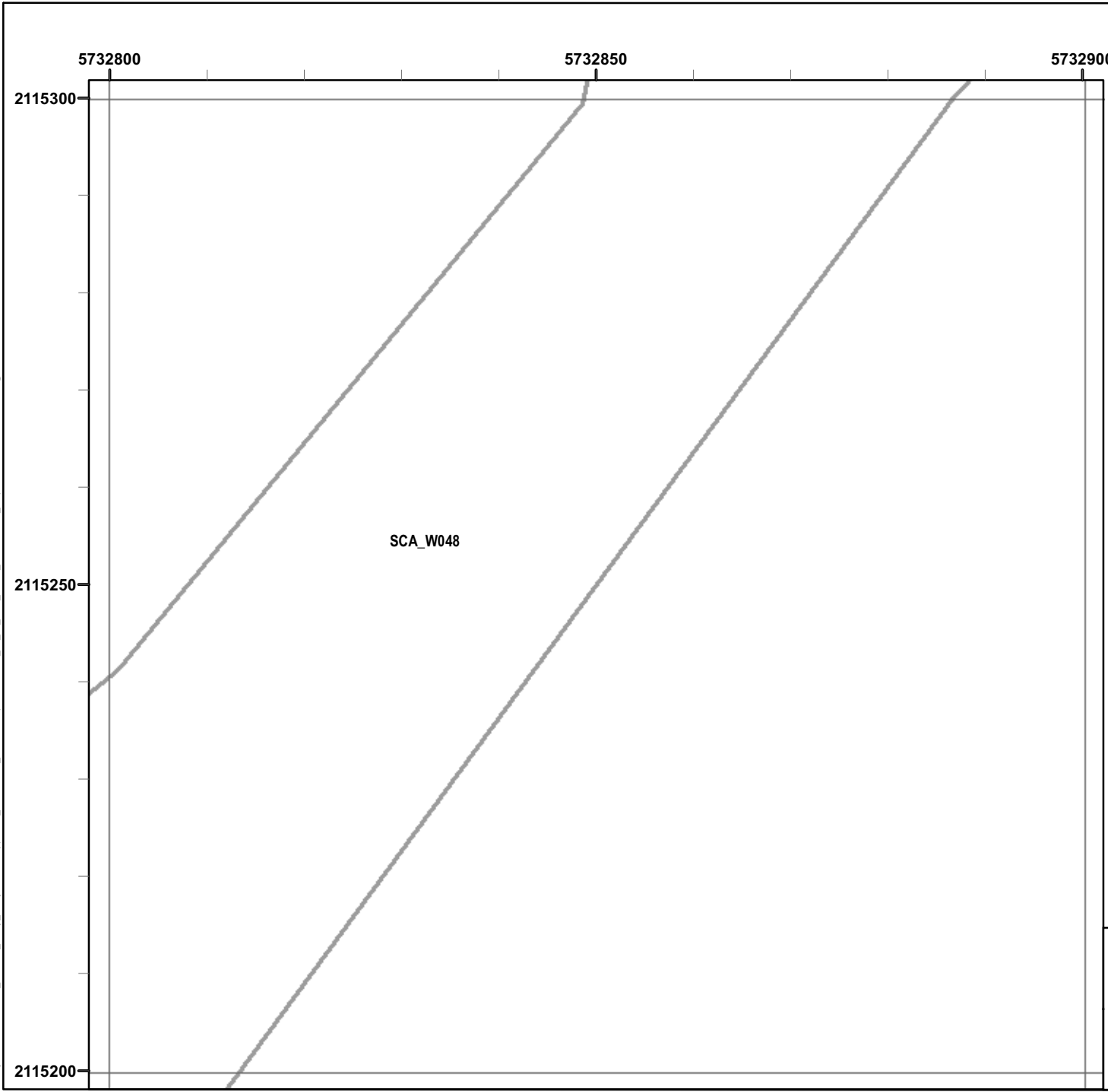

Legend

Grid B1D8C4

- 6012 Target Location
- Seaside MRA Boundary
- Roadway Alignment
- SCA Polygons (Investigation Areas)
- Utility Corridor
- MRS Boundary

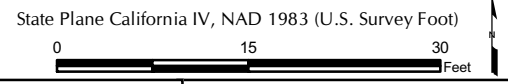
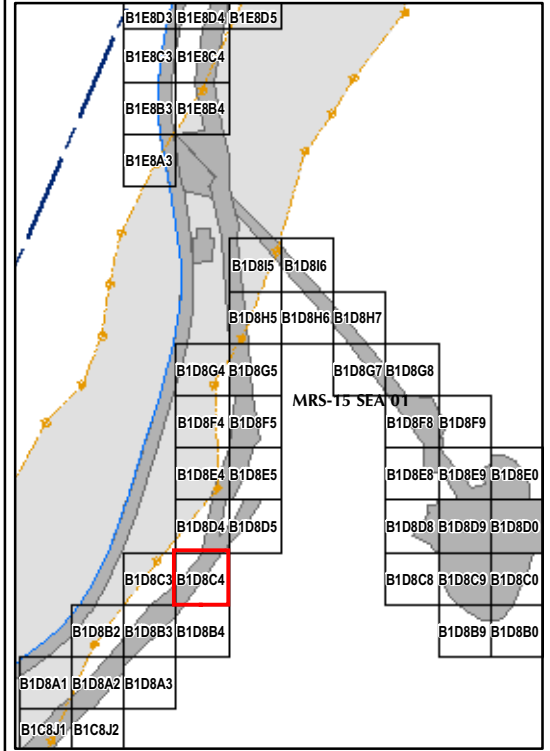

EM61 QC-2 Results
Outside the Roadway Alignment
and Utility Corridor

FORA ESCA RP
Monterey County, California

Map E2-220

T:\Projects\Seaside\AAR_Outside_Rdwy_UtilityCorridor\Appendix_EM61\QC2_Results\MapBooks\2010_07_26_SEA_EIM81_OC2Results_MapBook07.mxd - 1/13/2011 @ 2:42:35 PM

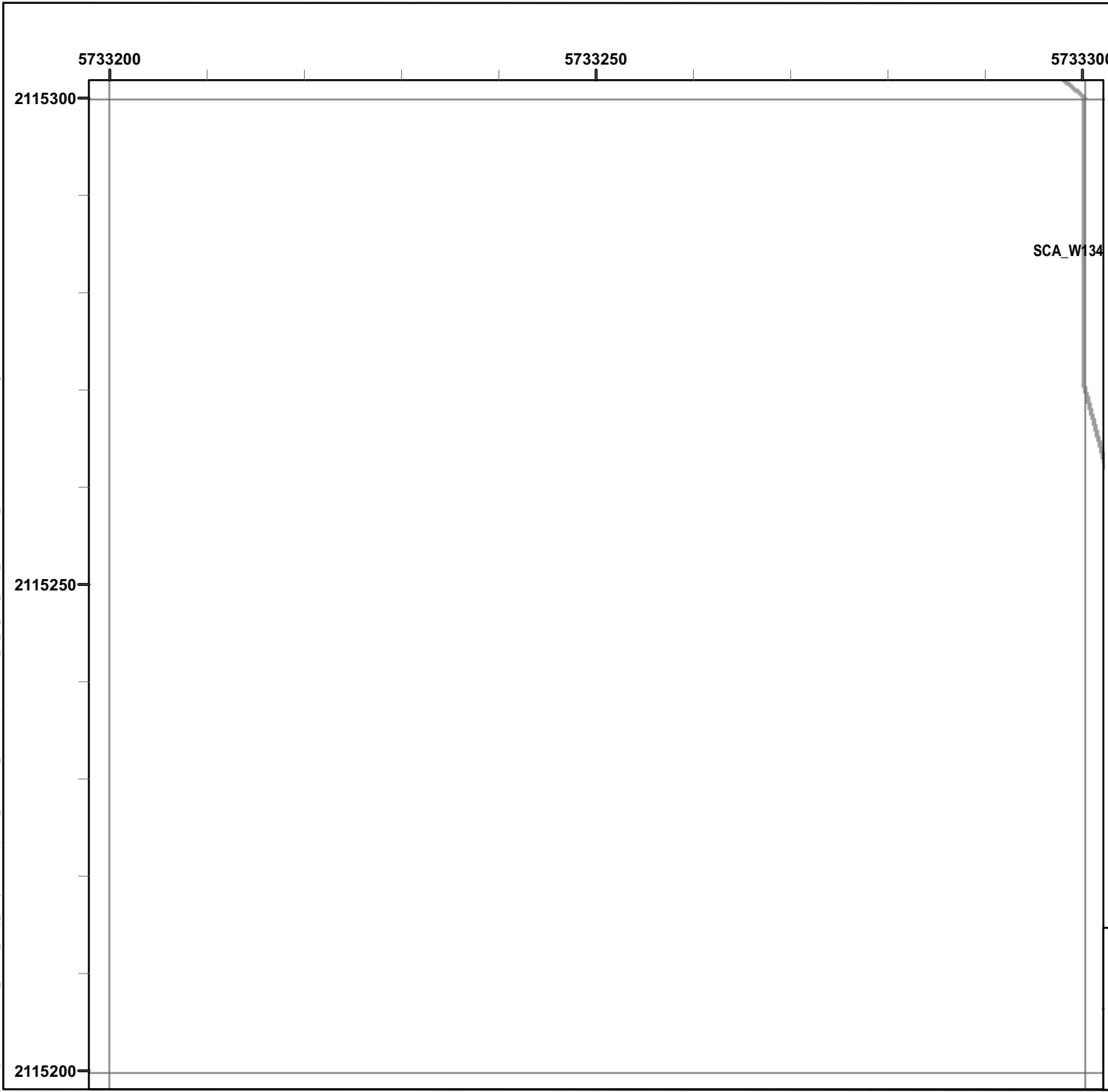

Legend

Grid B1D8C8

- 6012 Target Location
- Seaside MRA Boundary
- Roadway Alignment
- SCA Polygons (Investigation Areas)
- Utility Corridor
- MRS Boundary

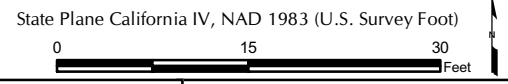
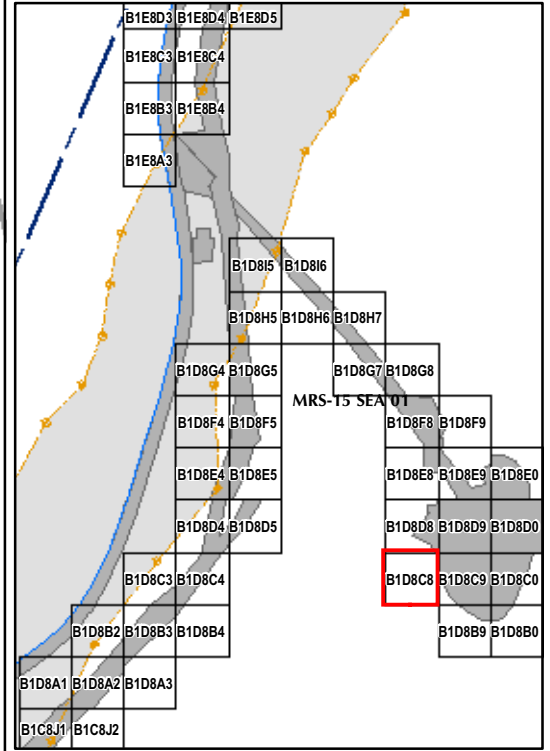

EM61 QC-2 Results
Outside the Roadway Alignment
and Utility Corridor

FORA ESCA RP
 Monterey County, California

Map E2-221

T:\Projects\Seaside\AAR_Outside_Rdwy_UtilityCorridor\Appendix_EM61\QC2_Results\Mapbooks\2010_07_26_SEA_EM61_OC2Results_MapBook07.mxd - 1/13/2011 @ 2:42:35 PM

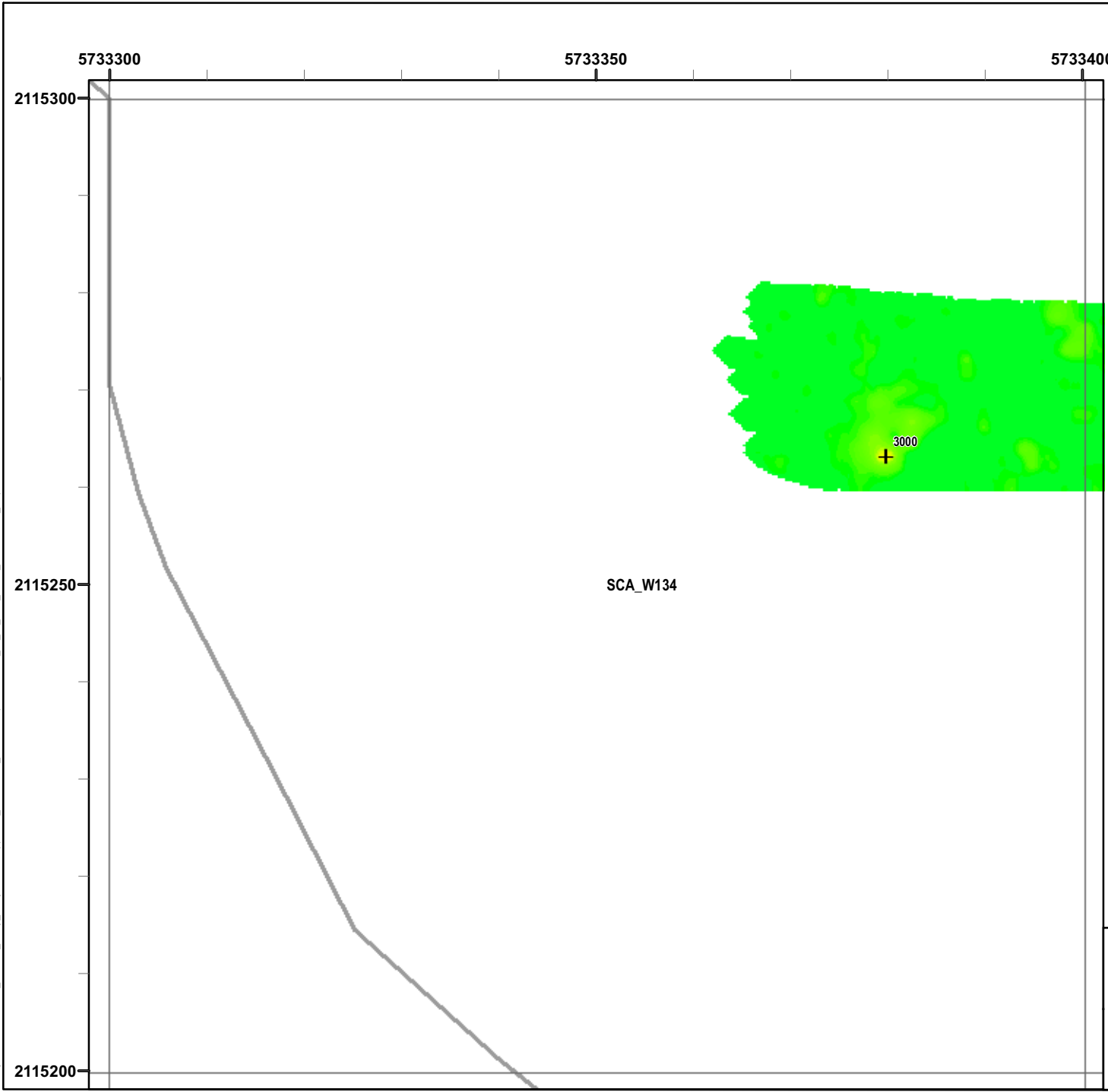

Legend

Grid B1D8C9

- Target Location
- Seaside MRA Boundary
- Roadway Alignment
- SCA Polygons (Investigation Areas)
- Utility Corridor
- MRS Boundary

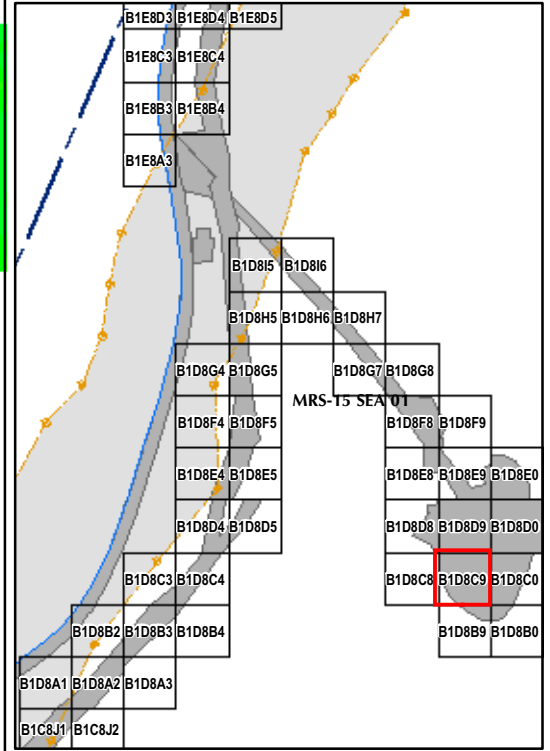

State Plane California IV, NAD 1983 (U.S. Survey Foot)

0 15 30 Feet



EM61 QC-2 Results
Outside the Roadway Alignment
and Utility Corridor

FORA ESCA RP
Monterey County, California

Map E2-222

T:\Projects\Seaside\AAR_Outside_Rdwy_UTILITY\Corridor\Appendix_EM61\QC2_Results\Mapbooks\2010_07_26_SEA_EIM81_OC2Results_MapBook07.mxd - 1/13/2011 @ 2:42:35 PM

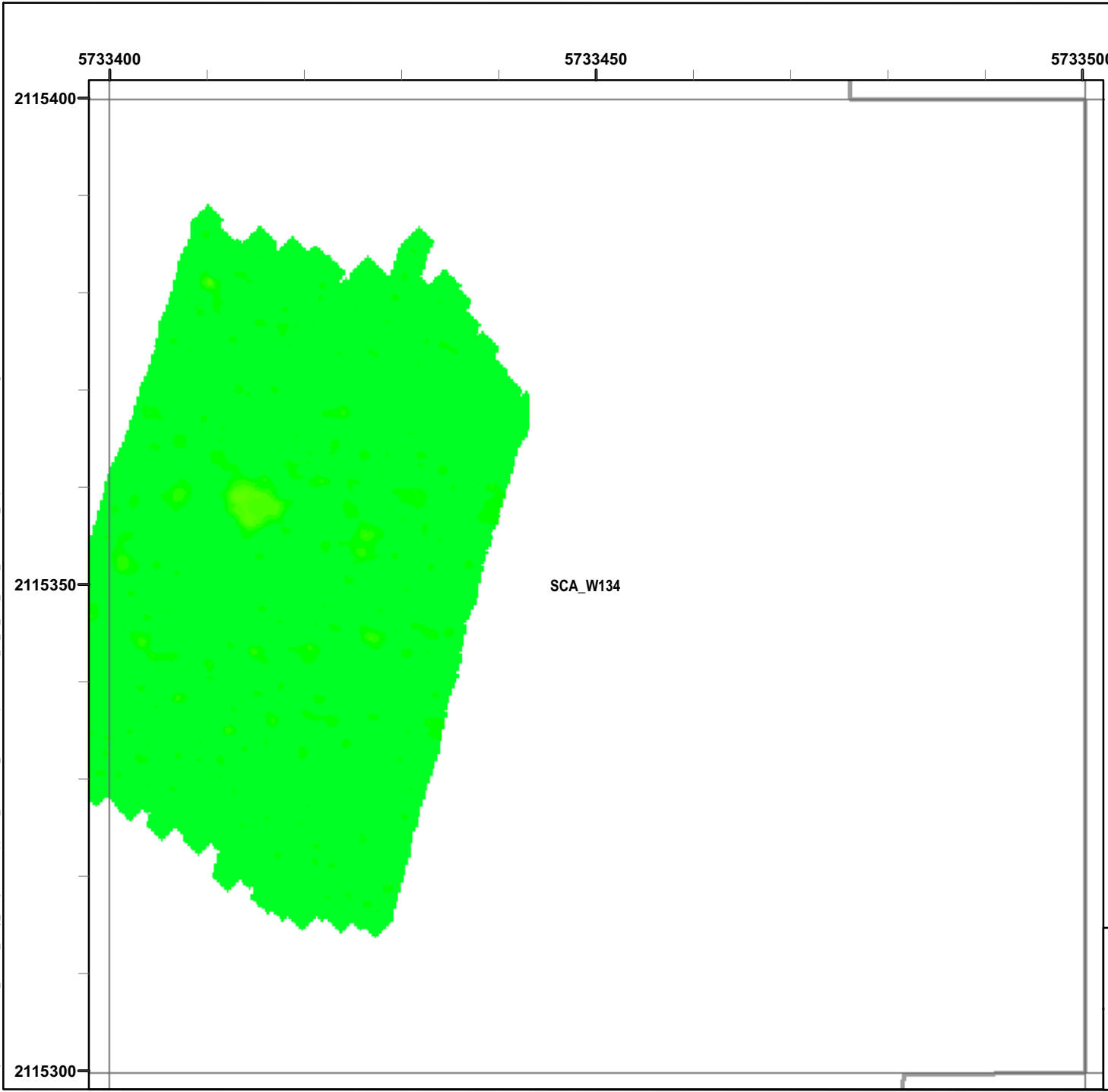

Legend

Grid B1D8D0

- 6012 Target Location
- Seaside MRA Boundary
- Roadway Alignment
- SCA Polygons (Investigation Areas)
- Utility Corridor
- MRS Boundary

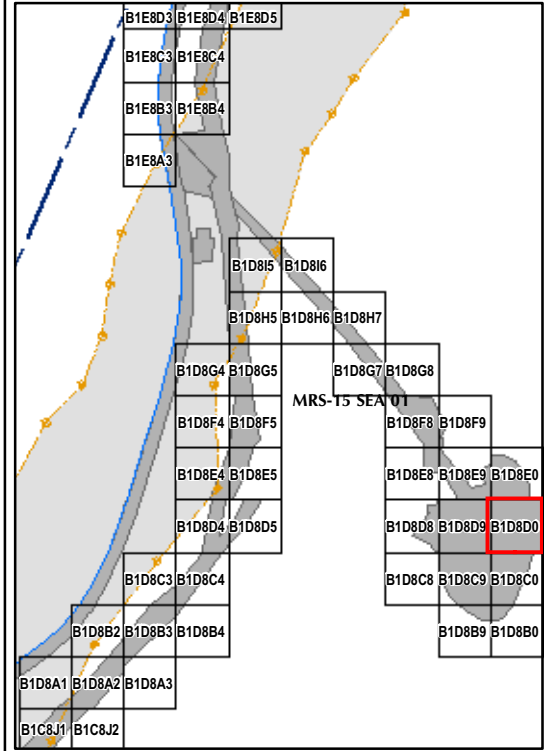

State Plane California IV, NAD 1983 (U.S. Survey Foot)



EM61 QC-2 Results
Outside the Roadway Alignment
and Utility Corridor

FORA ESCA RP
Monterey County, California

Map E2-223

T:\Projects\Seaside\AAR_Outside_Rdwy_UTILITY\CORRIDOR\Appendix_EM61\QC2_Results\MapBooks\2010_07_26_SEA_EIM61_OC2Results_MapBook07.mxd - 1/13/2011 @ 2:42:35 PM

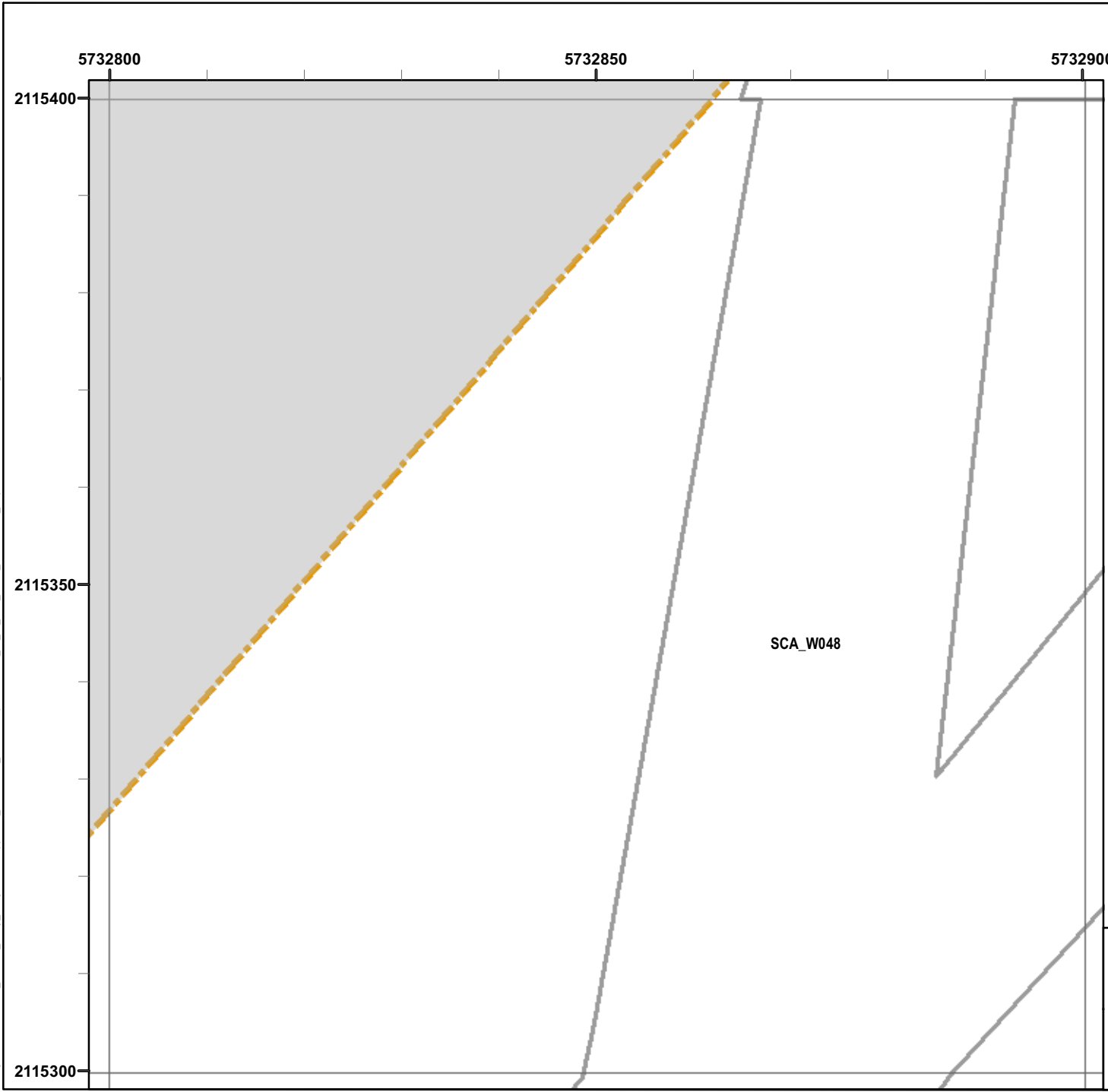

Legend

Grid B1D8D4

- 6012 Target Location
- Seaside MRA Boundary
- Roadway Alignment
- SCA Polygons (Investigation Areas)
- Utility Corridor
- MRS Boundary

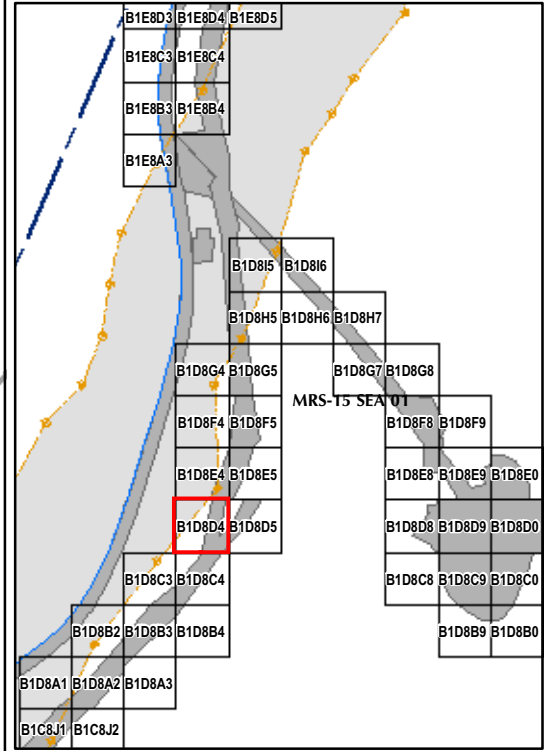

State Plane California IV, NAD 1983 (U.S. Survey Foot)



EM61 QC-2 Results
Outside the Roadway Alignment
and Utility Corridor

FORA ESCA RP
Monterey County, California

Map E2-224

T:\Projects\Seaside\AAR_Outside_Rdwy_UTILITY\Corridor\Appendix_EM61\QC2_Results\Mapbooks\2010_07_26_SEA_EIM81_OC2Results_MapBook07.mxd - 1/13/2011 @ 2:42:35 PM

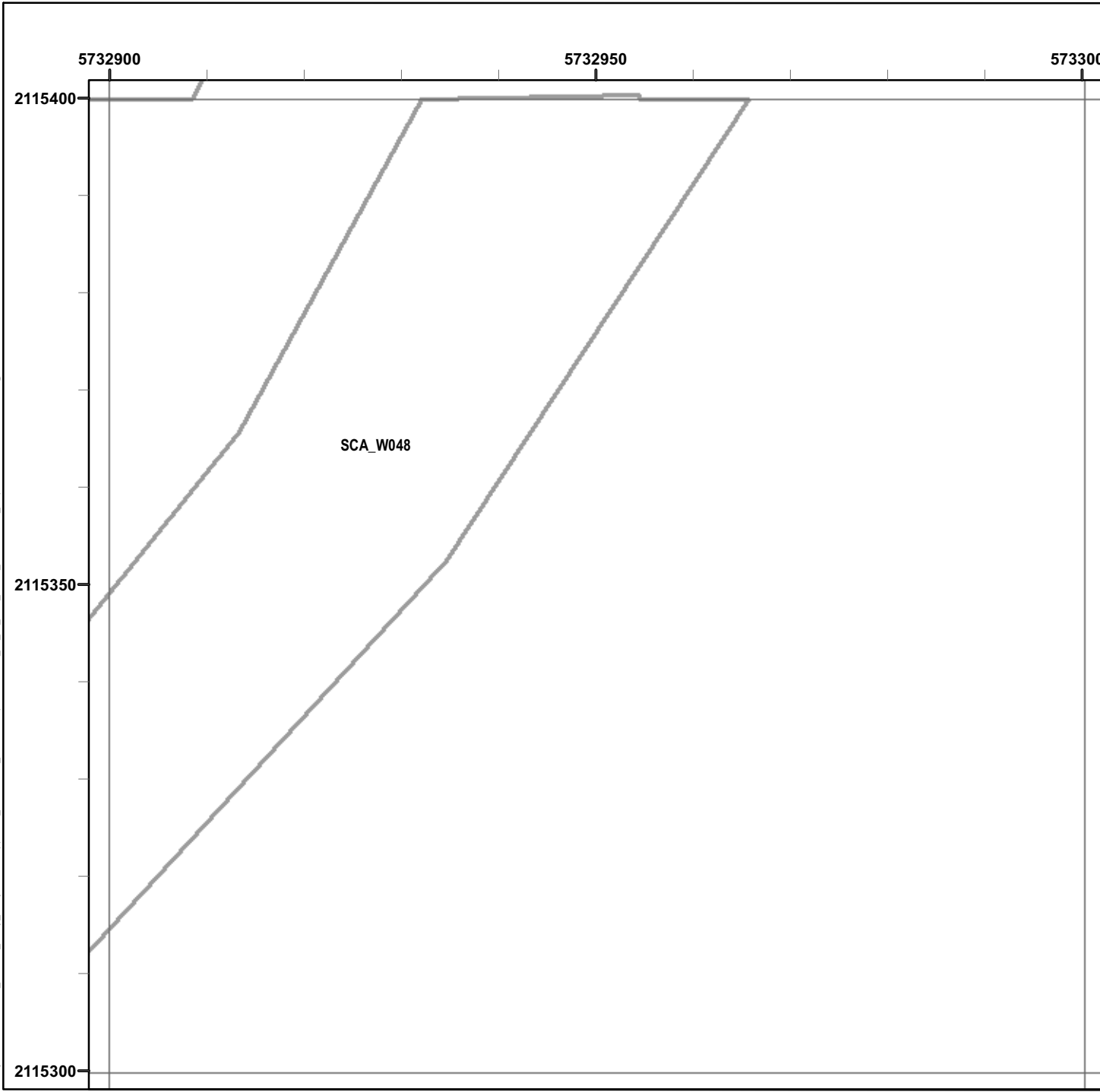

Legend

Grid B1D8D5

- 6012 Target Location
- Seaside MRA Boundary
- Roadway Alignment
- SCA Polygons (Investigation Areas)
- Utility Corridor
- MRS Boundary

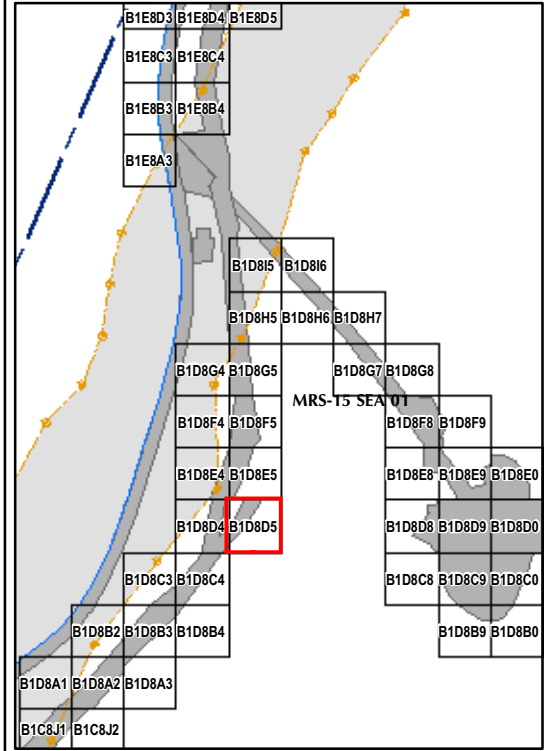

State Plane California IV, NAD 1983 (U.S. Survey Foot)



EM61 QC-2 Results
Outside the Roadway Alignment
and Utility Corridor

FORA ESCA RP
Monterey County, California

Map E2-225

T:\Projects\Seaside\AAR_Outside_Rdwy_UtilityCorridor\Appendix_EM61\QC2_Results\MapBooks\2010_07_26_SEA_EM61_OC2Results_MapBook07.mxd - 1/13/2011 @ 2:42:35 PM

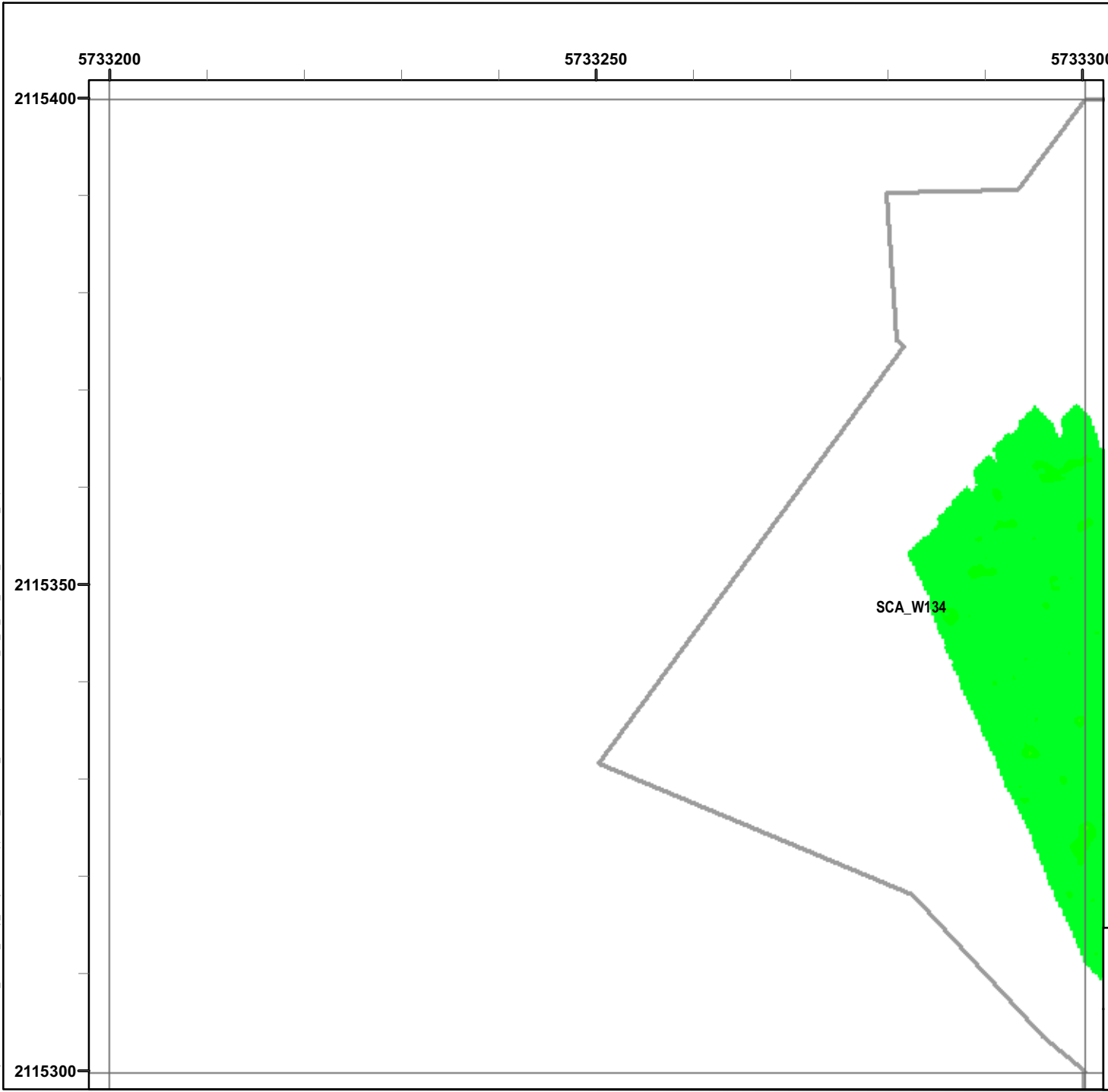

Legend

Grid B1D8D8

- 6012 Target Location
- Seaside MRA Boundary
- Roadway Alignment
- SCA Polygons (Investigation Areas)
- Utility Corridor
- MRS Boundary

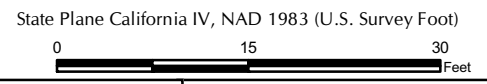
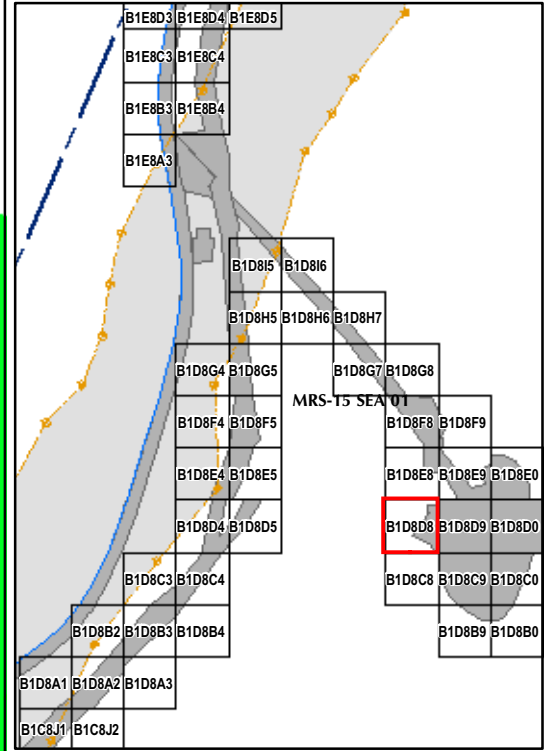

EM61 QC-2 Results
Outside the Roadway Alignment
and Utility Corridor

FORA ESCA RP
Monterey County, California

Map E2-226

T:\Projects\Seaside\AAR_Outside_Rdwy_UTILITY\Corridor\Appendix_EM61\QC2_Results\Mapbooks\2010_07_26_SEA_EIM81_OC2Results_MapBook07.mxd - 1/13/2011 @ 2:42:35 PM

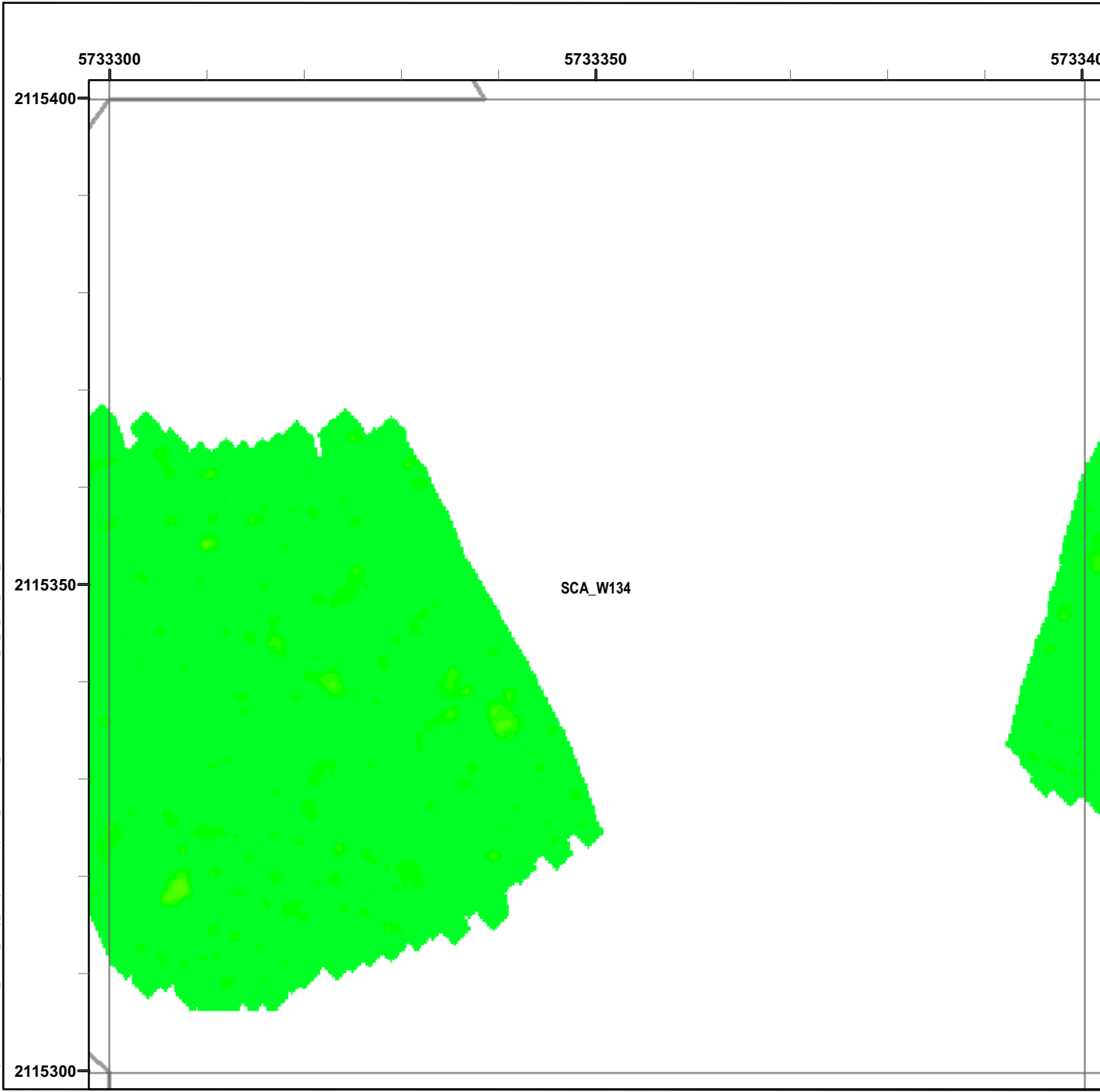

Legend

Grid B1D8D9

- 6012 Target Location
- Seaside MRA Boundary
- Roadway Alignment
- SCA Polygons (Investigation Areas)
- Utility Corridor
- MRS Boundary

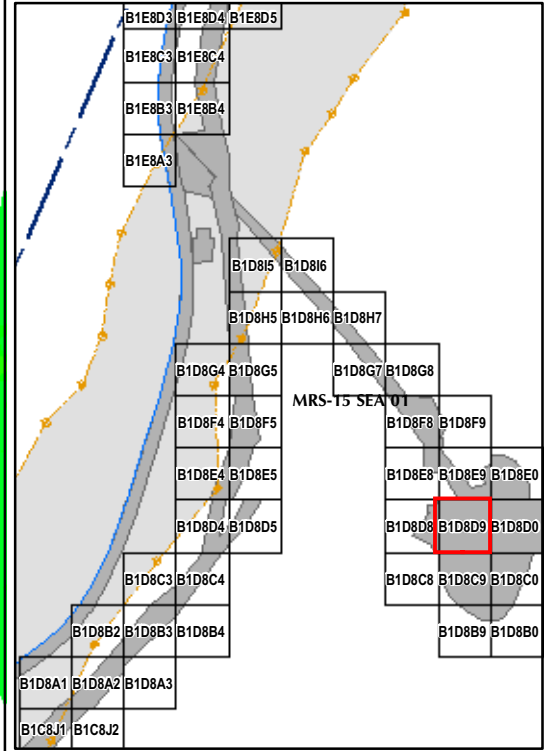

State Plane California IV, NAD 1983 (U.S. Survey Foot)

0 15 30 Feet



EM61 QC-2 Results
Outside the Roadway Alignment
and Utility Corridor

FORA ESCA RP
 Monterey County, California

Map E2-227

T:\Projects\Seaside\AAR_Outside_Rdwy_UtilityCorridor\Appendix_EM61\QC2_Results\Mapbooks\2010_07_26_SEA_EIM81_OC2Results_MapBook07.mxd - 1/13/2011 @ 2:42:35 PM

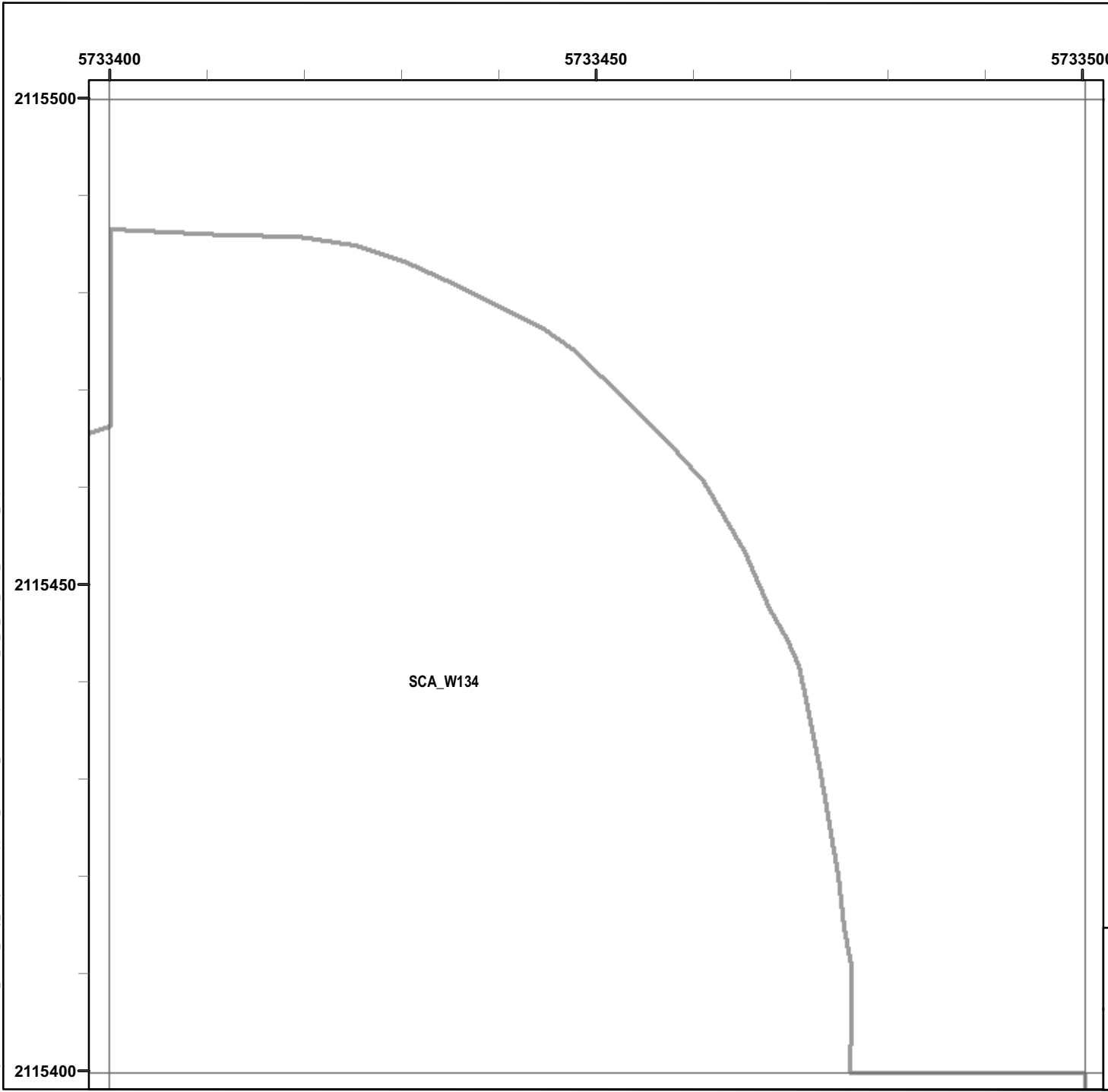

Legend

Grid B1D8E0

- 6012 Target Location
- Seaside MRA Boundary
- Roadway Alignment
- SCA Polygons (Investigation Areas)
- Utility Corridor
- MRS Boundary

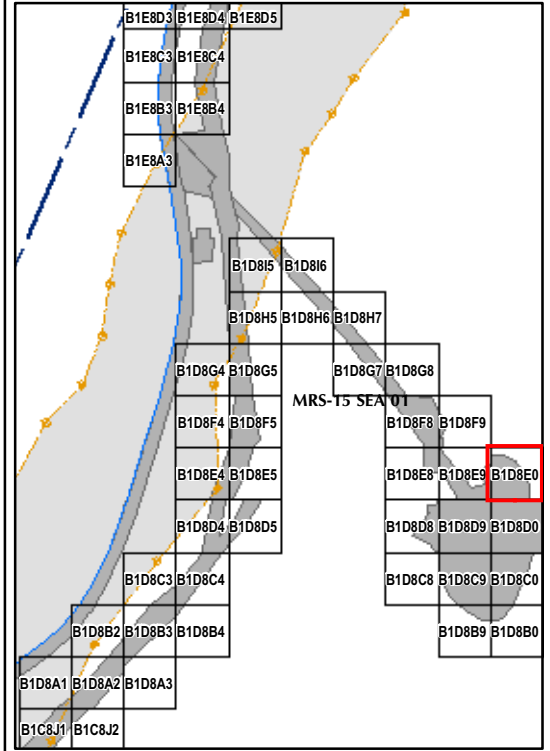

State Plane California IV, NAD 1983 (U.S. Survey Foot)



EM61 QC-2 Results
Outside the Roadway Alignment
and Utility Corridor

FORA ESCA RP
Monterey County, California

Map E2-228

T:\Projects\Seaside\AAR_Outside_Rdwy_UtilityCorridor\Appendix_EM61\QC2_Results\MapBooks\2010_07_26_SEA_EIM81_OC2Results_MapBook07.mxd - 1/13/2011 @ 2:42:35 PM

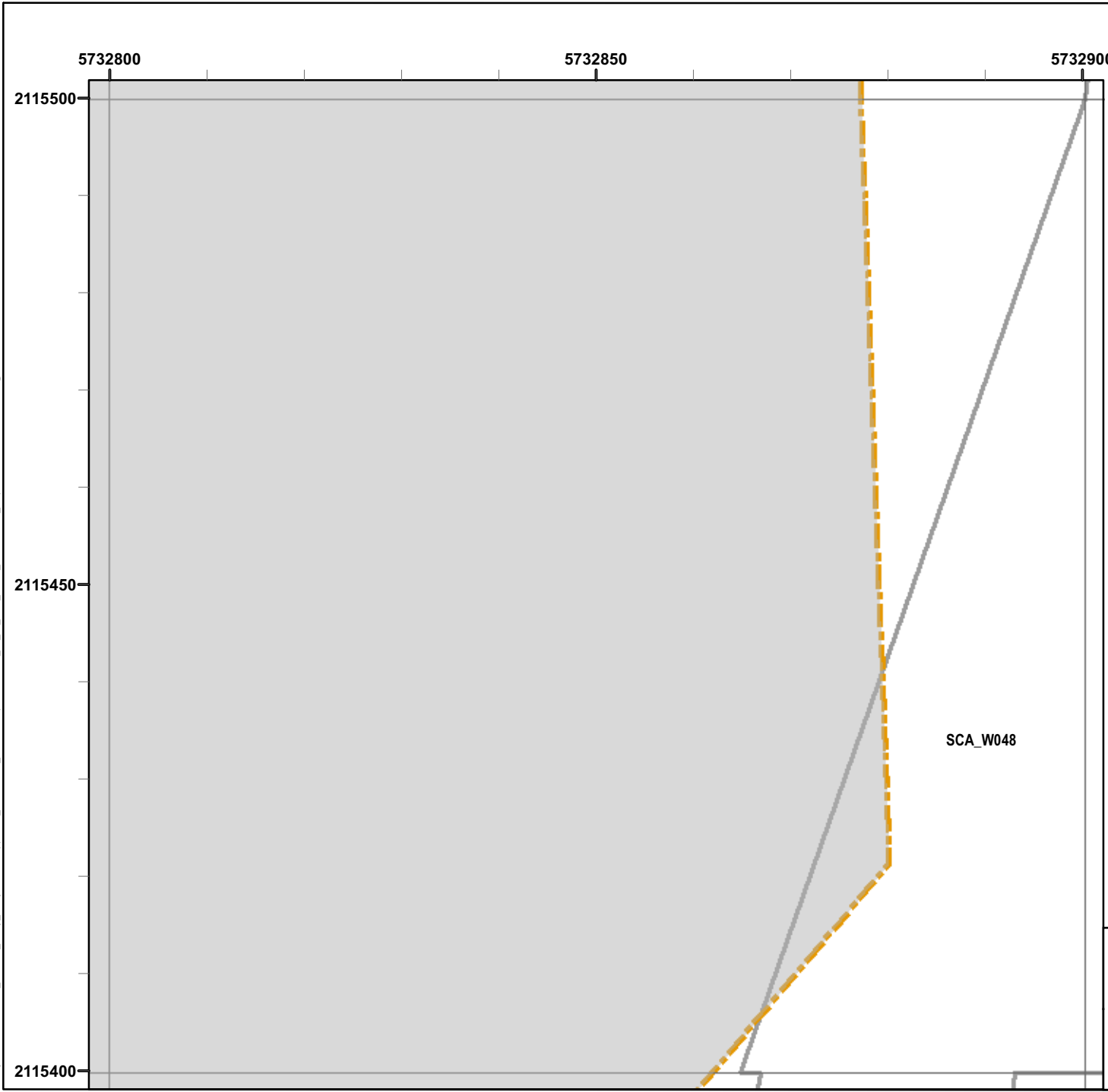

Legend

Grid B1D8E4

- 6012 Target Location
- Seaside MRA Boundary
- Roadway Alignment
- SCA Polygons (Investigation Areas)
- Utility Corridor
- MRS Boundary

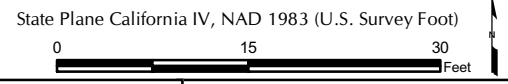
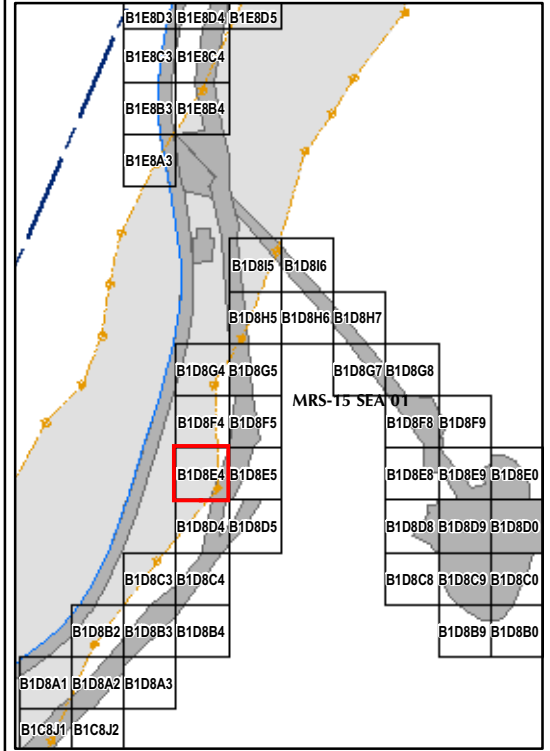

EM61 QC-2 Results
Outside the Roadway Alignment
and Utility Corridor

FORA ESCA RP
 Monterey County, California

Map E2-229

T:\Projects\Seaside\AAR_Outside_Rdwy_UTILITY\CORRIDOR\Appendix_EM61\QC2_Results\Mapbooks\2010_07_26_SEA_EIM81_OC2Results_MapBook07.mxd - 1/13/2011 @ 2:42:35 PM

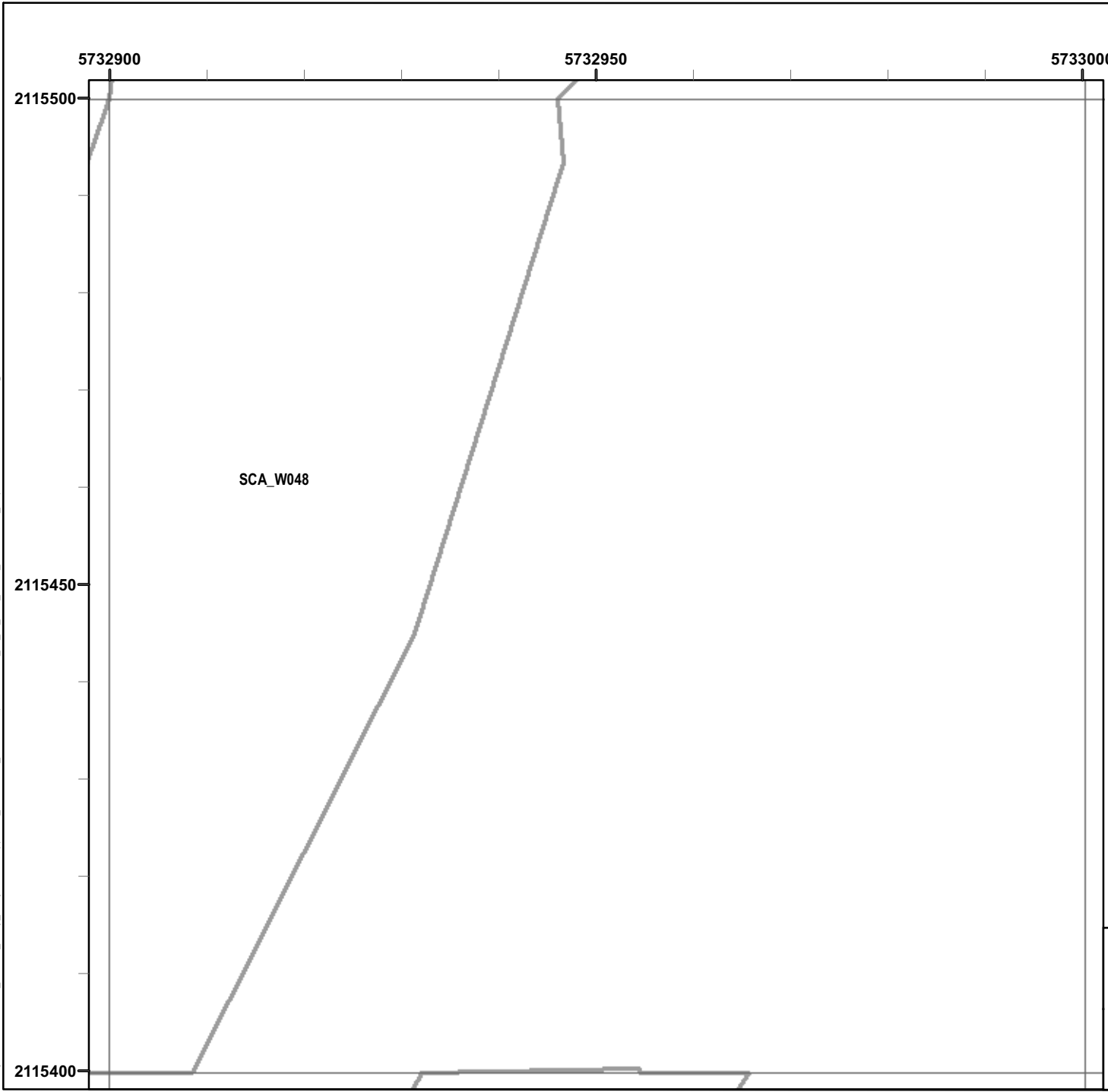

Legend

Grid B1D8E5

- 6012 Target Location
- Seaside MRA Boundary
- Roadway Alignment
- SCA Polygons (Investigation Areas)
- Utility Corridor
- MRS Boundary

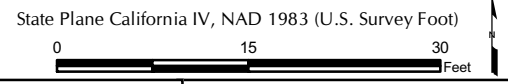
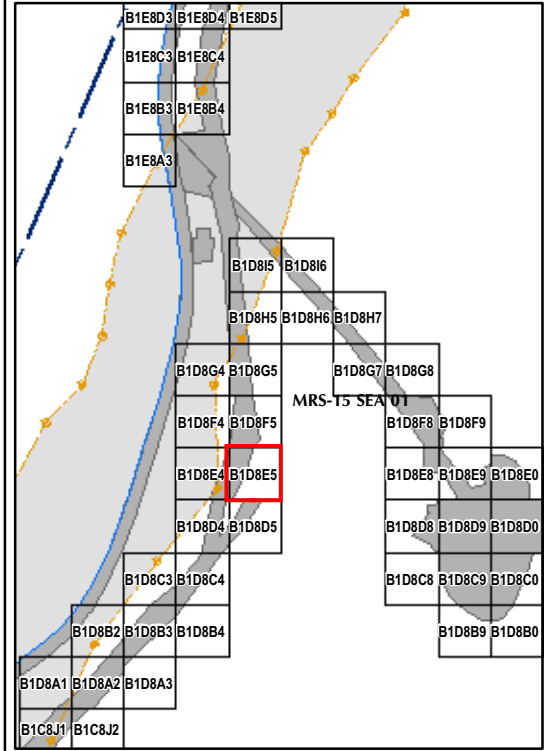

EM61 QC-2 Results
Outside the Roadway Alignment
and Utility Corridor

FORA ESCA RP
 Monterey County, California

Map E2-230

T:\Projects\Seaside\AAR_Outside_Rdwy_UTILITY\CORRIDOR\Appendix_EM61\QC2_Results\Mapbooks\2010_07_26_SEA_EIM81_OC2Results_MapBook07.mxd - 1/13/2011 @ 2:42:35 PM

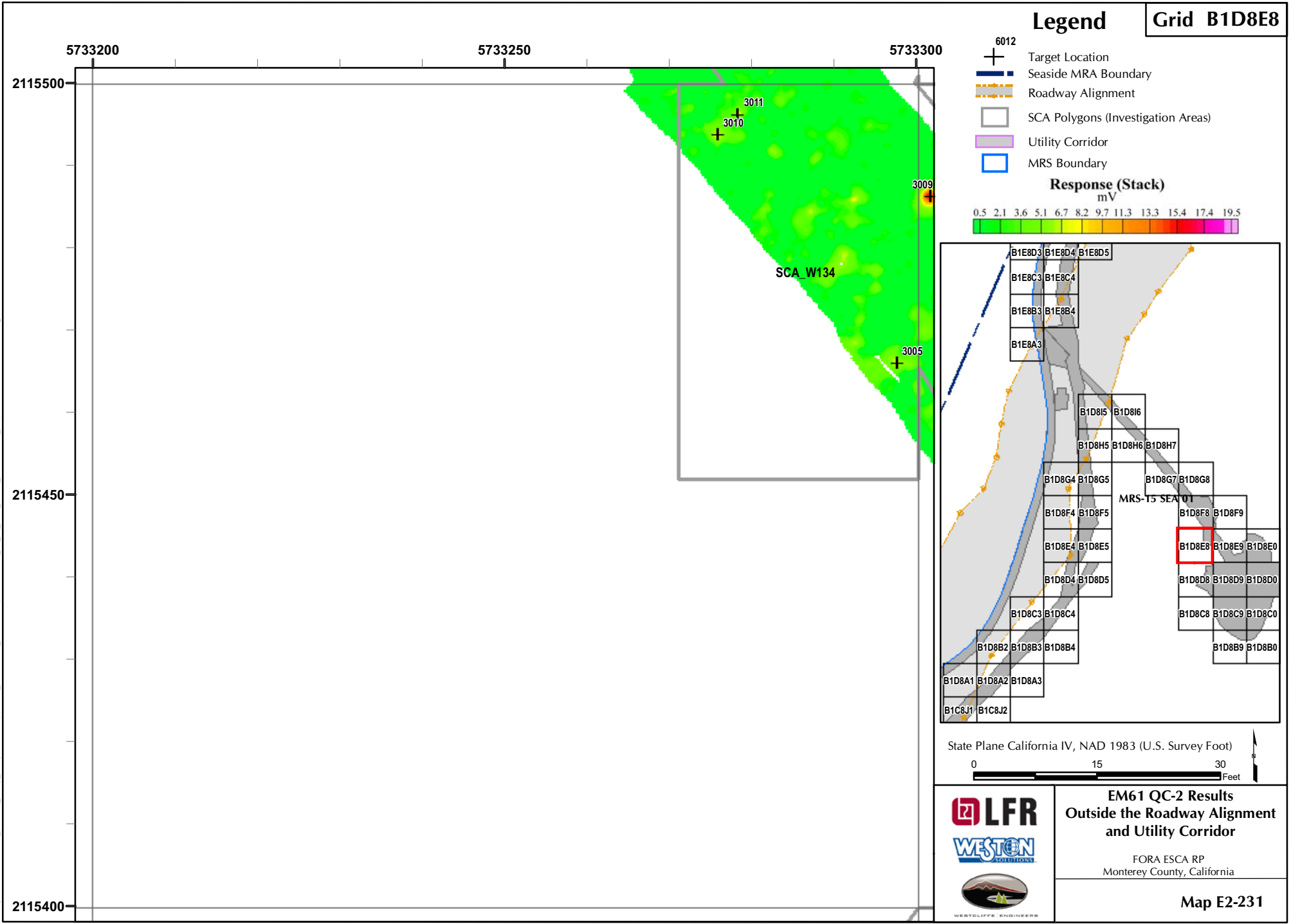

Legend

Grid B1D8E8

- 6012 Target Location
- Seaside MRA Boundary
- Roadway Alignment
- SCA Polygons (Investigation Areas)
- Utility Corridor
- MRS Boundary

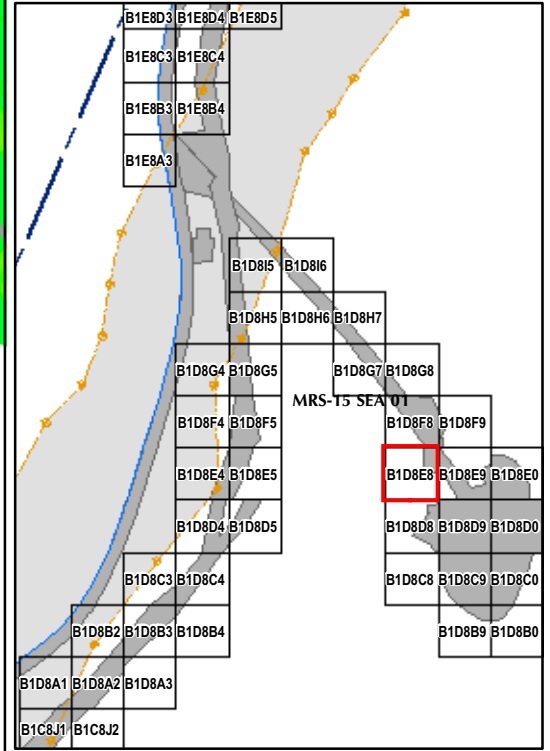

State Plane California IV, NAD 1983 (U.S. Survey Foot)



EM61 QC-2 Results
Outside the Roadway Alignment
and Utility Corridor

FORA ESCA RP
Monterey County, California

Map E2-231

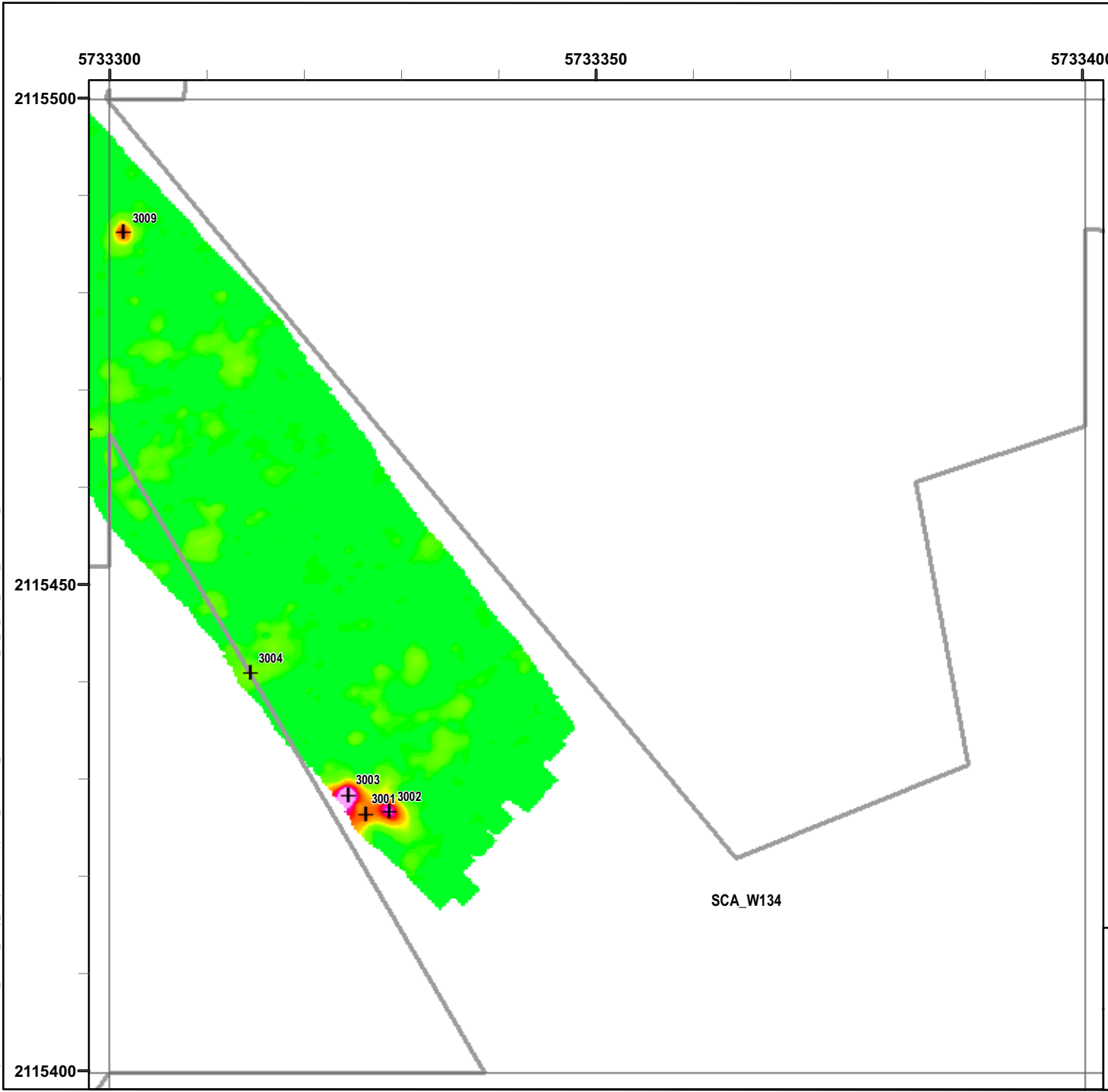

T:\Projects\Seaside\AAR_Outside_Rdwy_UTILITY\CORRIDOR\Appendix_EM61\QC2_Results\MapBooks\2010_07_26_SEA_EIM81_OC2Results_MapBook07.mxd - 1/13/2011 @ 2:42:35 PM

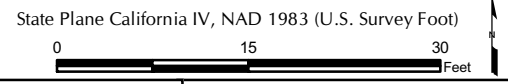
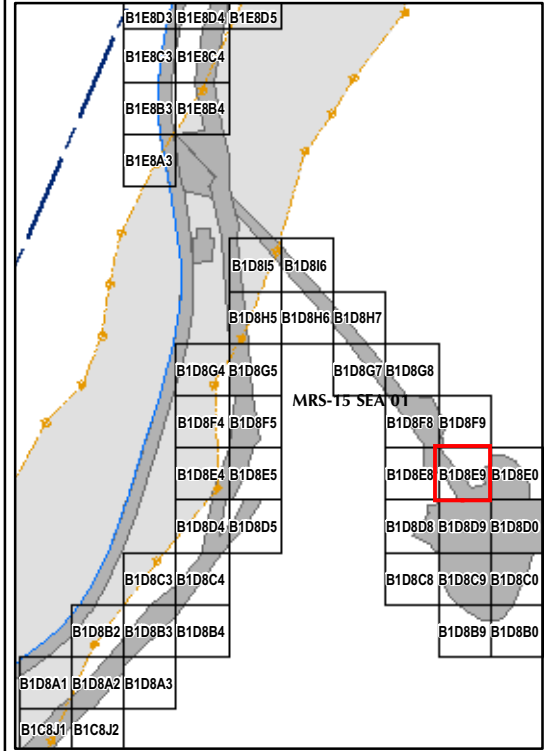
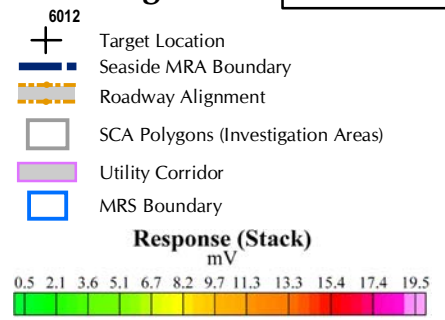

Legend

Grid B1D8E9



EM61 QC-2 Results
Outside the Roadway Alignment
and Utility Corridor

FORA ESCA RP
 Monterey County, California

Map E2-232

T:\Projects\Seaside\AAR_Outside_Rdwy_UTILITY\CORRIDOR\Appendix_EM61\QC2_Results\Mapbooks\2010_07_26_SEA_EIM81_OC2Results_MapBook07.mxd - 1/13/2011 @ 2:42:35 PM

5732800 5732850 5732900

2115600

2115550







2115500

SCA_W048

SCA_W048

Legend

Grid B1D8F4

-  6012 Target Location
-  Seaside MRA Boundary
-  Roadway Alignment
-  SCA Polygons (Investigation Areas)
-  Utility Corridor
-  MRS Boundary

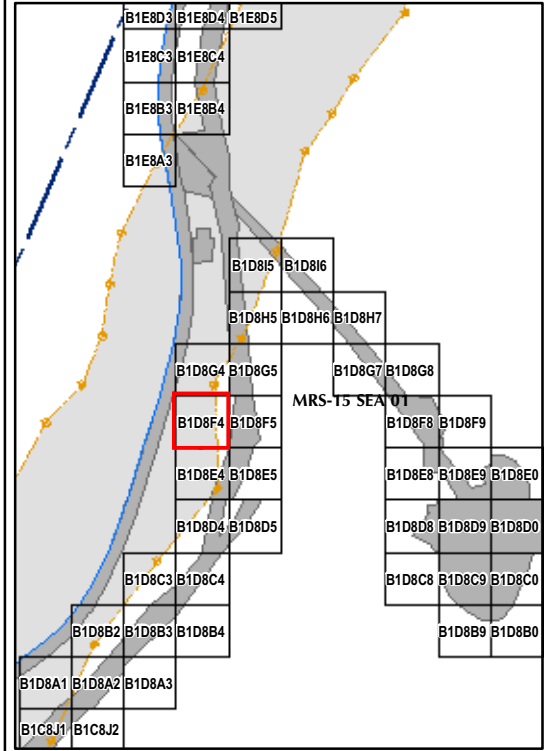
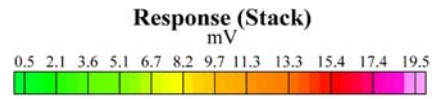

State Plane California IV, NAD 1983 (U.S. Survey Foot)

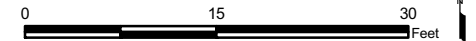

EM61 QC-2 Results
Outside the Roadway Alignment
and Utility Corridor

FORA ESCA RP
Monterey County, California

Map E2-233

T:\Projects\Seaside\AAR_Outside_Rdwy_UTILITY\Corridor\Appendix_EM61\QC2_Results\Mapbooks\2010_07_26_SEA_EIM81_OC2Results_MapBook07.mxd - 1/13/2011 @ 2:42:35 PM

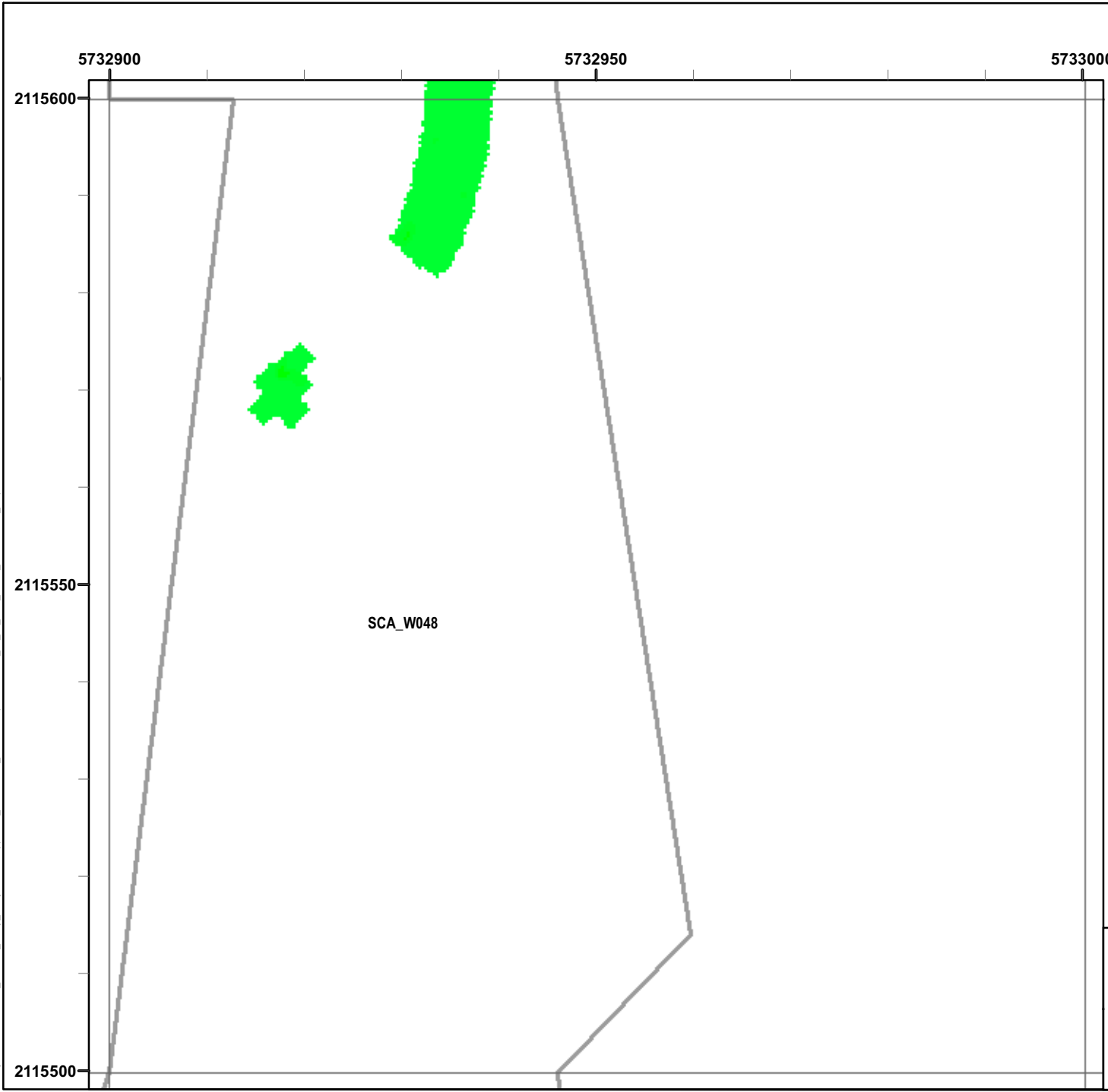

Legend

Grid B1D8F5

- 6012 Target Location
- Seaside MRA Boundary
- Roadway Alignment
- SCA Polygons (Investigation Areas)
- Utility Corridor
- MRS Boundary

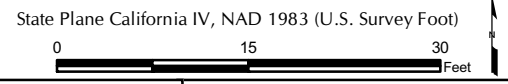
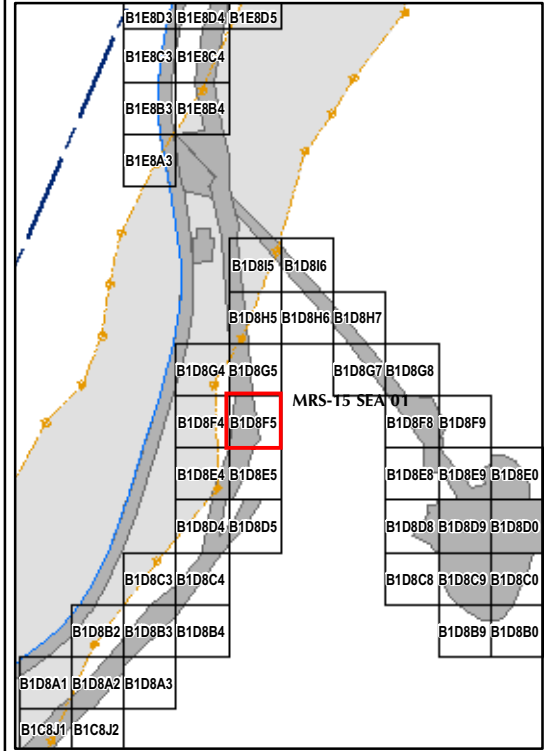

EM61 QC-2 Results
Outside the Roadway Alignment
and Utility Corridor

FORA ESCA RP
Monterey County, California

Map E2-234

T:\Projects\Seaside\AAR_Outside_Rdwy_UTILITY\Corridor\Appendix_EM61\QC2_Results\Mapbooks\2010_07_26_SEA_EM61_QC2Results_MapBook07.mxd - 1/13/2011 @ 2:42:35 PM

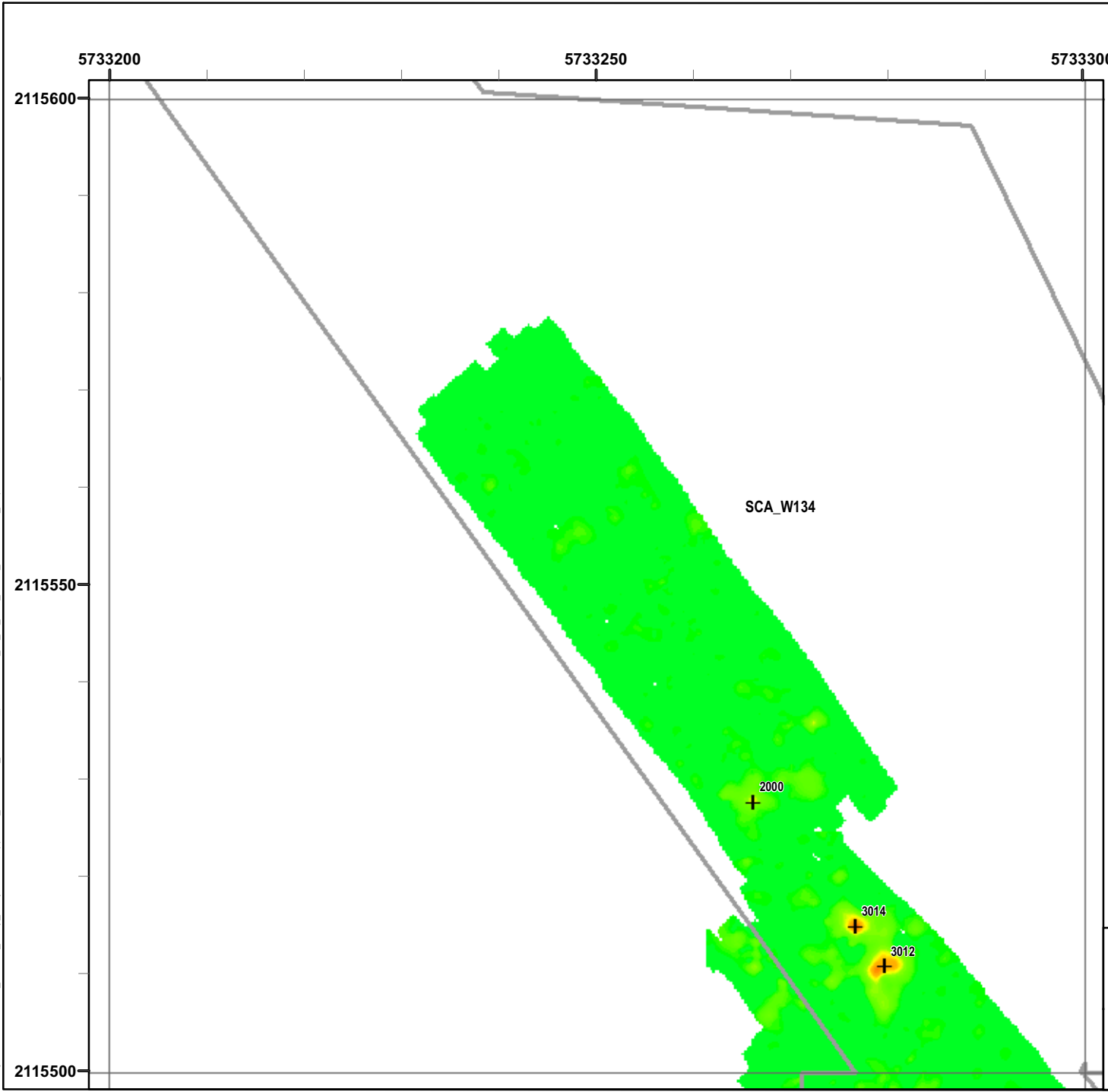

Legend

Grid B1D8F8

- 6012 Target Location
- Seaside MRA Boundary
- Roadway Alignment
- SCA Polygons (Investigation Areas)
- Utility Corridor
- MRS Boundary

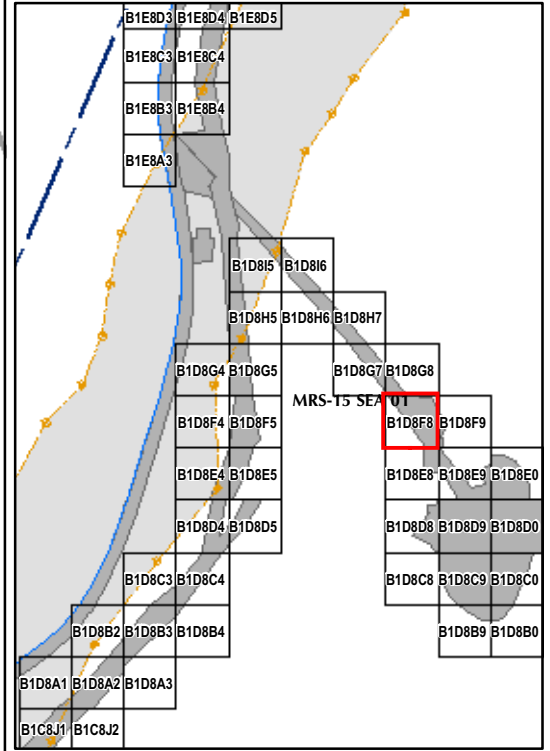

State Plane California IV, NAD 1983 (U.S. Survey Foot)



EM61 QC-2 Results
Outside the Roadway Alignment
and Utility Corridor

FORA ESCA RP
Monterey County, California

Map E2-235

T:\Projects\Seaside\AAR_Outside_Rdwy_UtilityCorridor\Appendix_EM61\QC2_Results\MapBooks\2010_07_26_SEA_EIM81_OC2Results_MapBook07.mxd - 1/13/2011 @ 2:42:35 PM

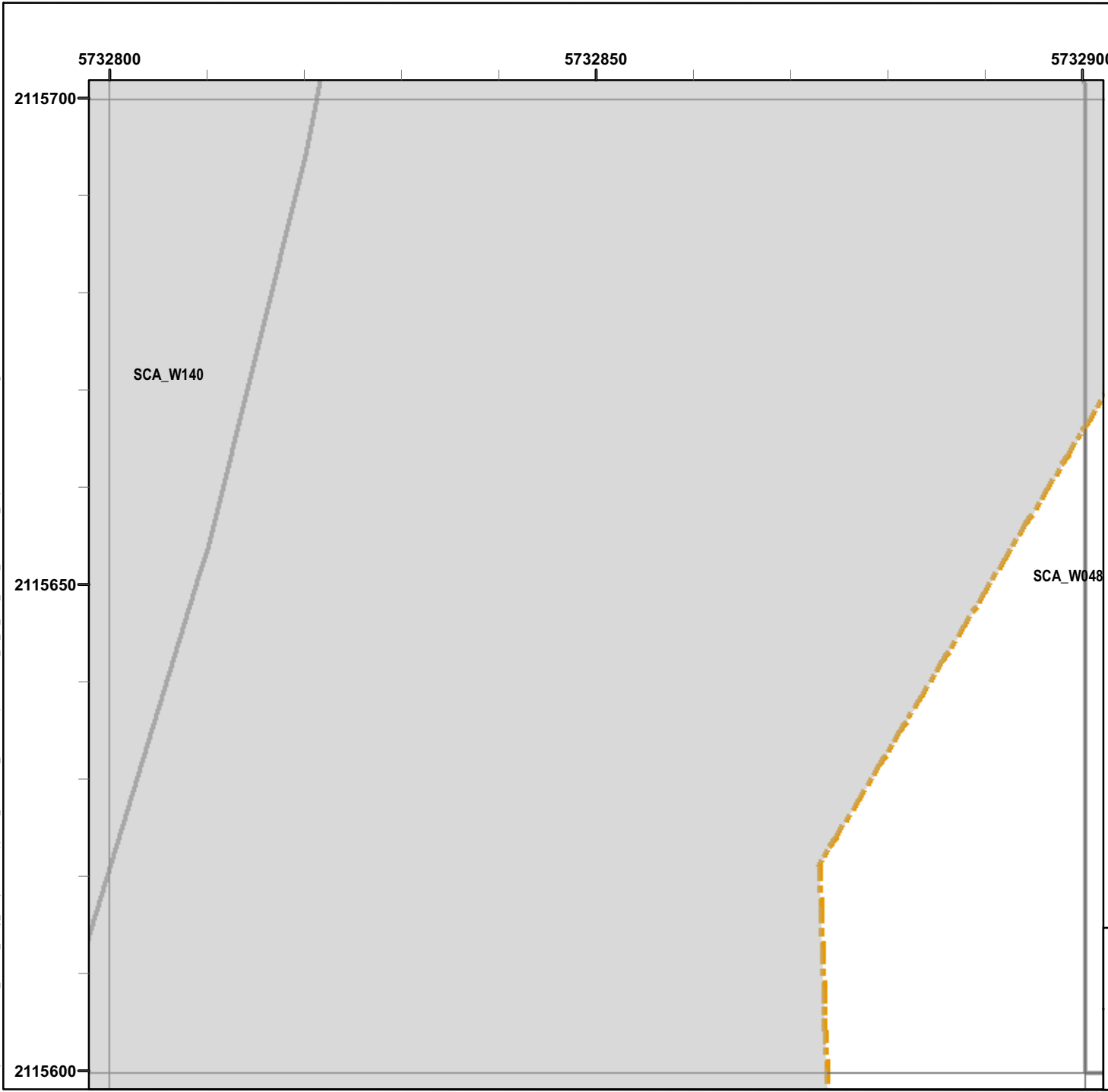

Legend

Grid B1D8G4

- 6012 Target Location
- Seaside MRA Boundary
- Roadway Alignment
- SCA Polygons (Investigation Areas)
- Utility Corridor
- MRS Boundary

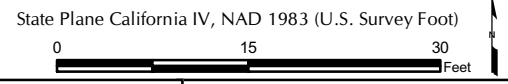
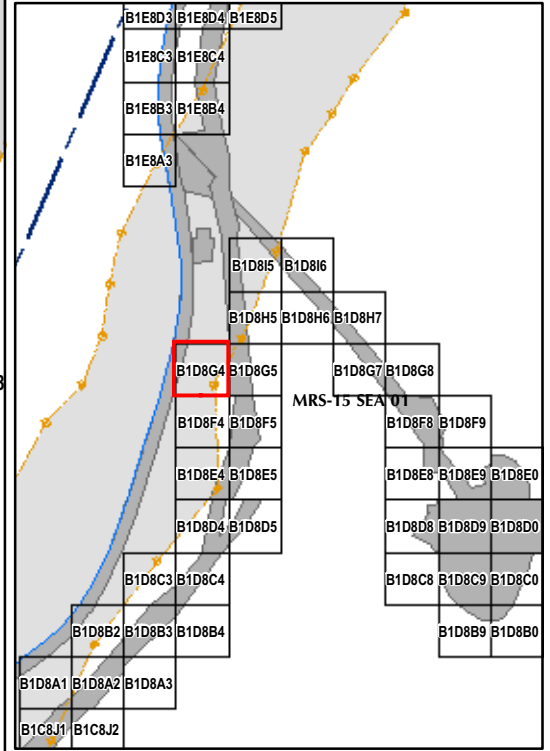

EM61 QC-2 Results
Outside the Roadway Alignment
and Utility Corridor

FORA ESCA RP
 Monterey County, California

Map E2-237

T:\Projects\Seaside\AAR_Outside_Rdwy_UtilityCorridor\Appendix_EM61\QC2_Results\Mapbooks\2010_07_26_SEA_EIM81_OC2Results_MapBook07.mxd - 1/13/2011 @ 2:42:35 PM



Legend

Grid B1D8G5

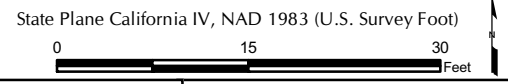
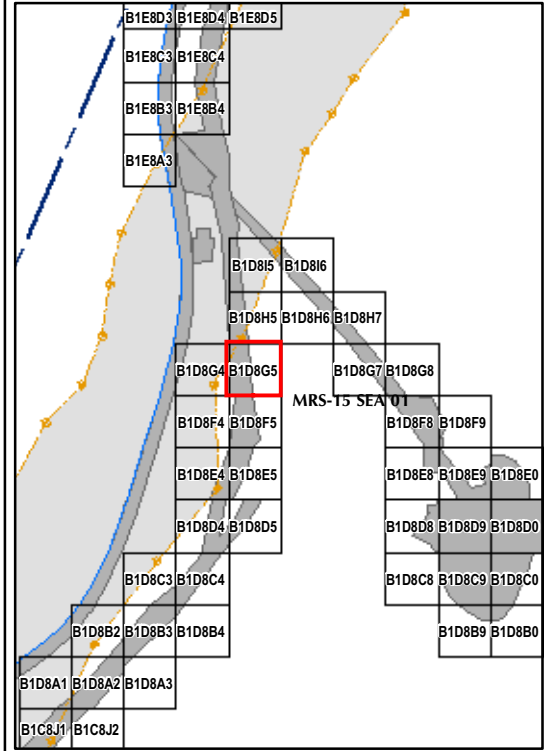
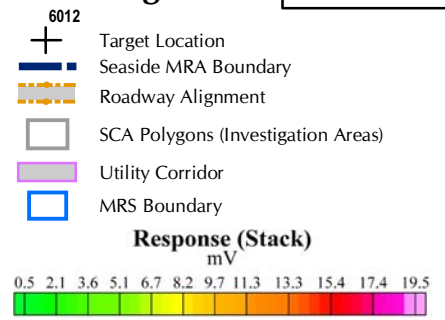

EM61 QC-2 Results
Outside the Roadway Alignment
and Utility Corridor

FORA ESCA RP
 Monterey County, California

Map E2-238

T:\Projects\Seaside\AAR_Outside_Rdwy_UtilityCorridor\Appendix_EM61\QC2_Results_MapBooks\2010_07_26_SEA_EM61_QC2Results_MapBook07.mxd - 1/13/2011 @ 2:42:35 PM

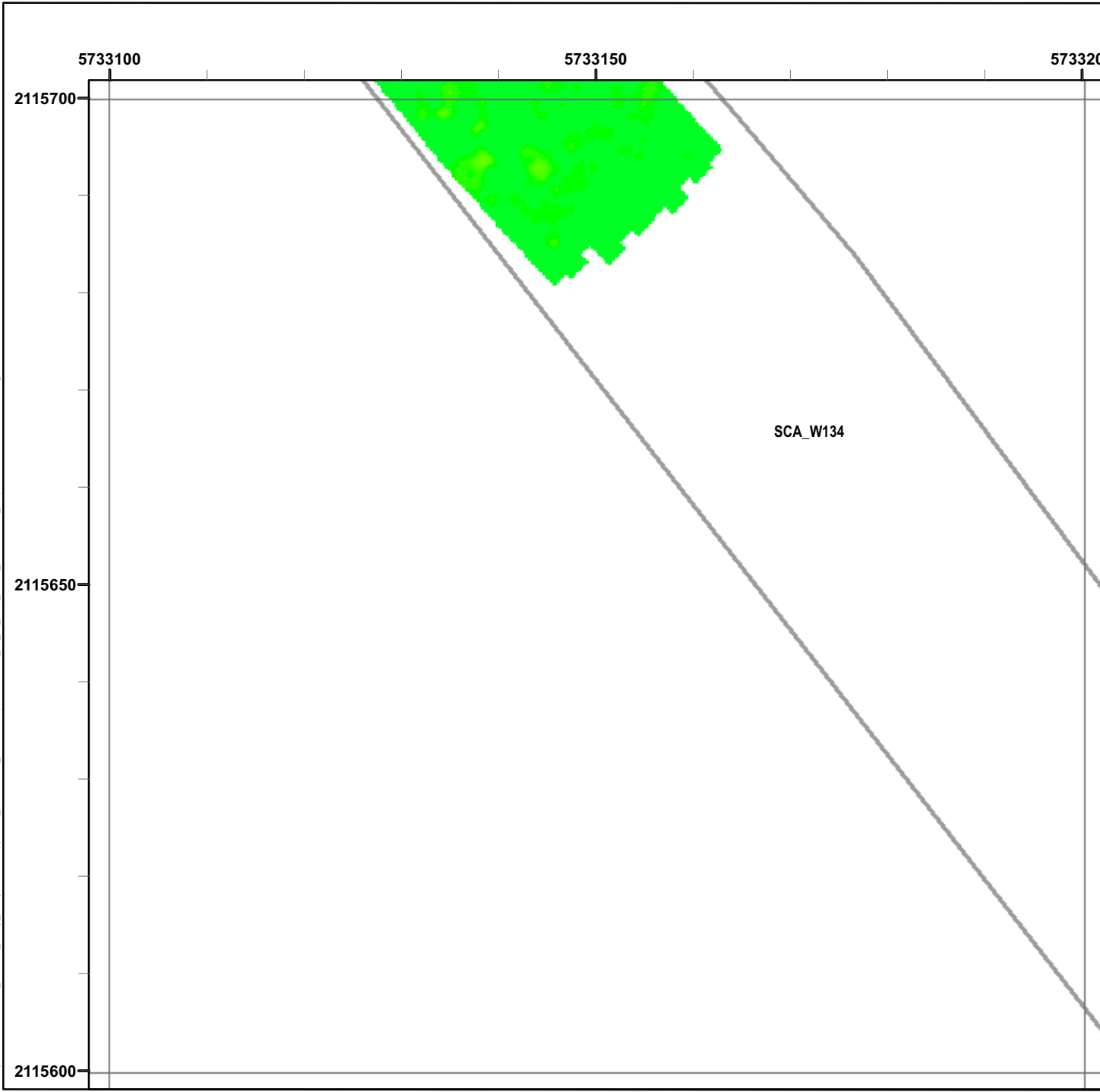

Legend

Grid B1D8G7

- 6012 Target Location
- Seaside MRA Boundary
- Roadway Alignment
- SCA Polygons (Investigation Areas)
- Utility Corridor
- MRS Boundary

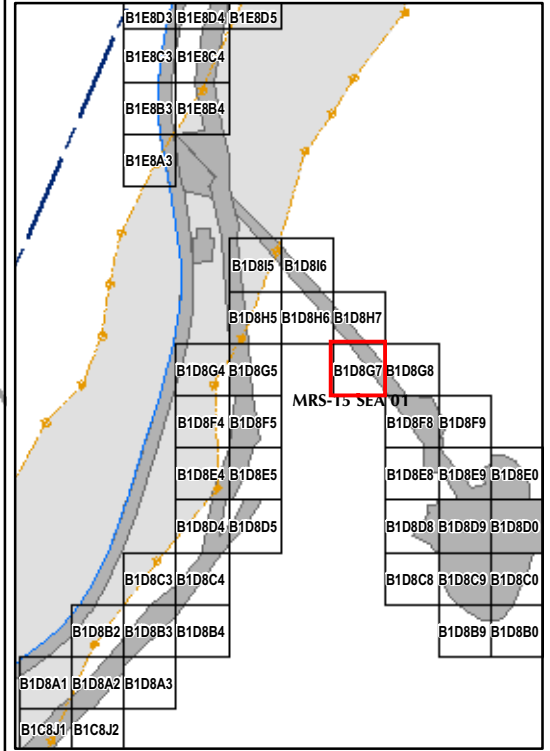

State Plane California IV, NAD 1983 (U.S. Survey Foot)



EM61 QC-2 Results
Outside the Roadway Alignment
and Utility Corridor

FORA ESCA RP
Monterey County, California

Map E2-239

T:\Projects\Seaside\AAR_Outside_Rdwy_UTILITY\Corridor\Appendix_EM61\QC2_Results\Mapbooks\2010_07_26_SEA_EIM81_OC2Results_MapBook07.mxd - 1/13/2011 @ 2:42:35 PM

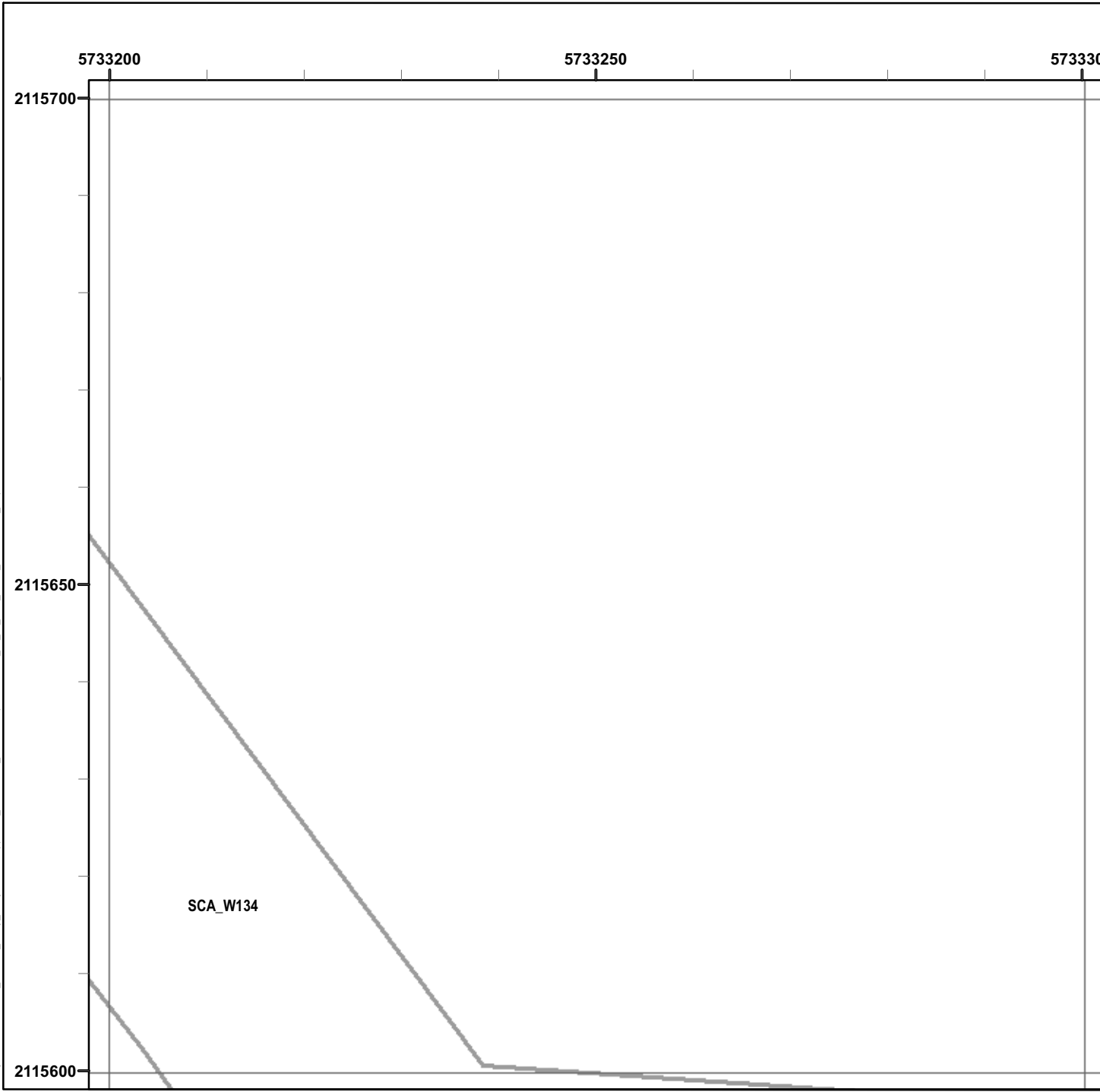

Legend

Grid B1D8G8

- 6012 Target Location
- Seaside MRA Boundary
- Roadway Alignment
- SCA Polygons (Investigation Areas)
- Utility Corridor
- MRS Boundary

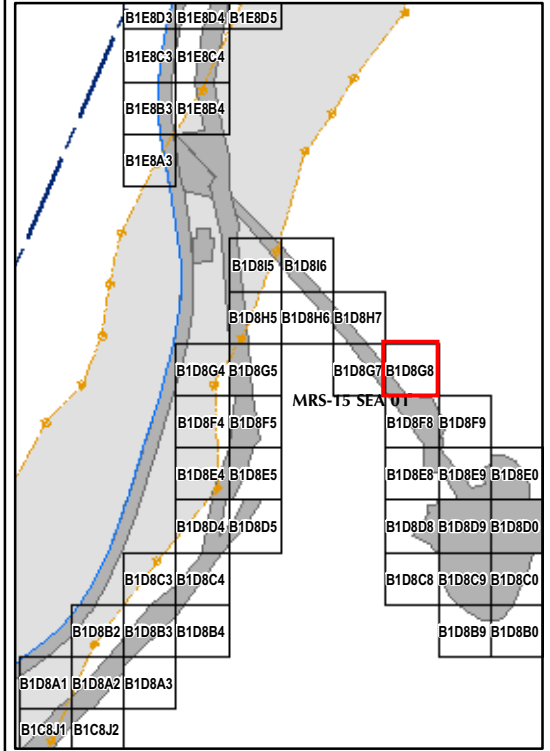

State Plane California IV, NAD 1983 (U.S. Survey Foot)

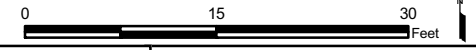

EM61 QC-2 Results
Outside the Roadway Alignment
and Utility Corridor

FORA ESCA RP
 Monterey County, California

Map E2-240

T:\Projects\Seaside\AAR_Outside_Rdwy_UTILITY\Corridor\Appendix_EM61\QC2_Results\Mapbooks\2010_07_26_SEA_EIM81_OC2Results_MapBook07.mxd - 1/13/2011 @ 2:42:35 PM

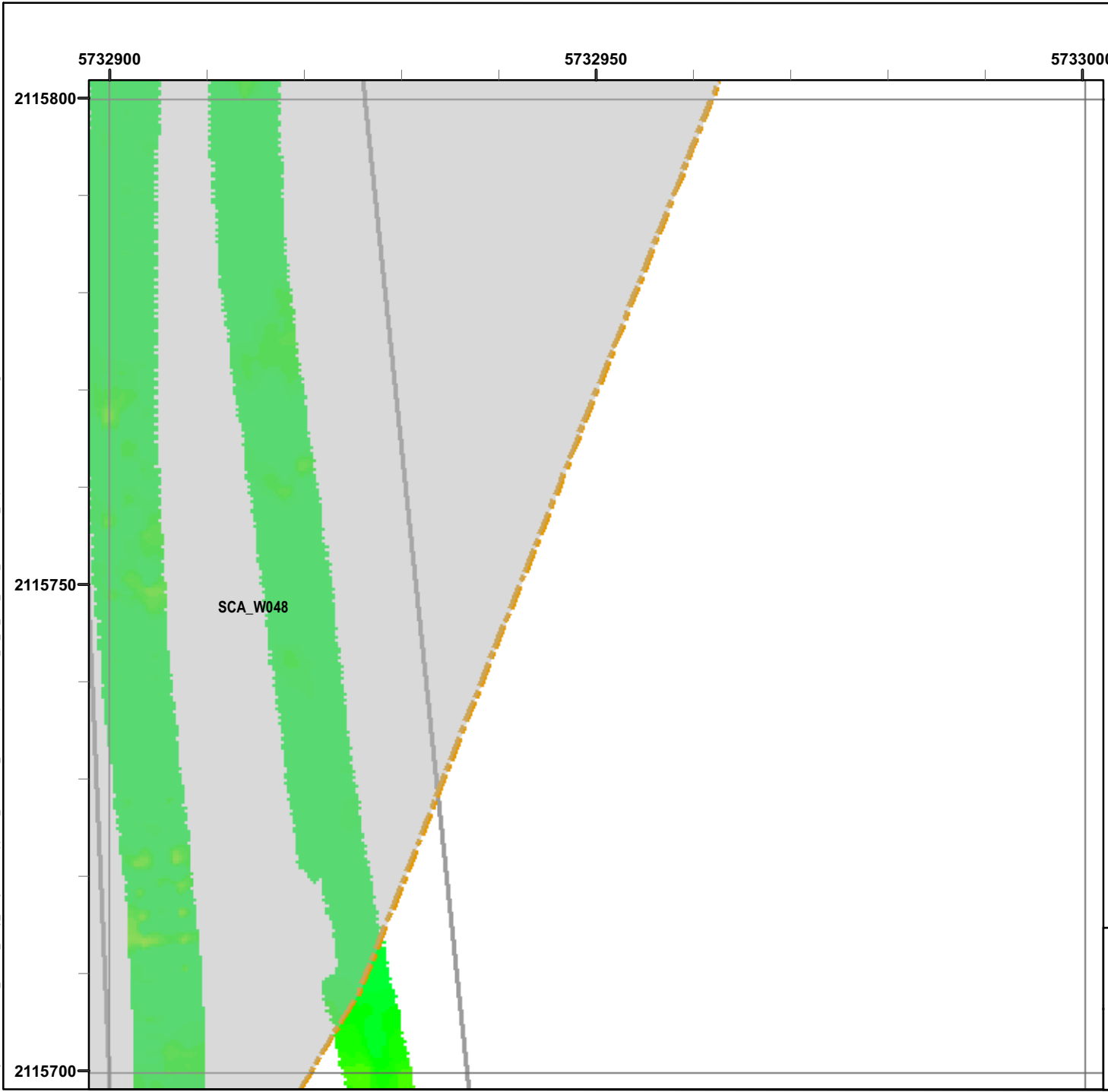

Legend

Grid B1D8H5

- 6012 Target Location
- Seaside MRA Boundary
- Roadway Alignment
- SCA Polygons (Investigation Areas)
- Utility Corridor
- MRS Boundary

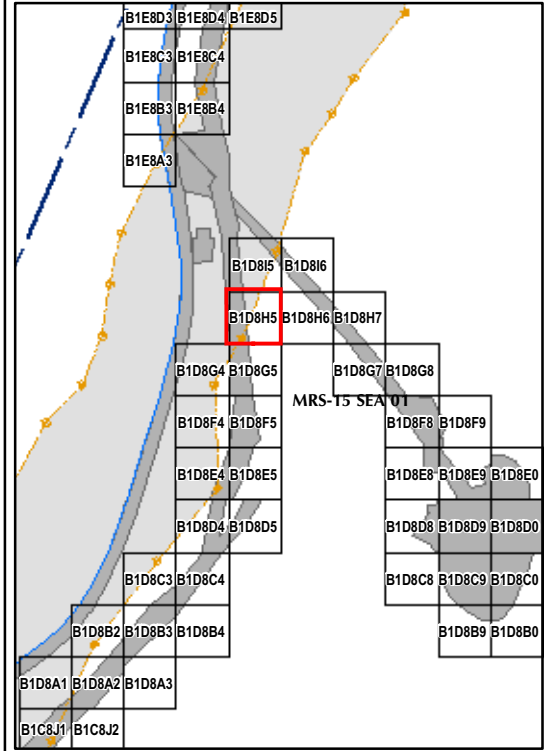

State Plane California IV, NAD 1983 (U.S. Survey Foot)



EM61 QC-2 Results
Outside the Roadway Alignment
and Utility Corridor

FORA ESCA RP
Monterey County, California

Map E2-241

T:\Projects\Seaside\AAR_Outside_Rdwy_UTILITY\CORRIDOR\Appendix_EM61\QC2_Results\MapBooks\2010_07_26_SEA_EIM81_OC2Results_MapBook07.mxd - 1/13/2011 @ 2:42:35 PM

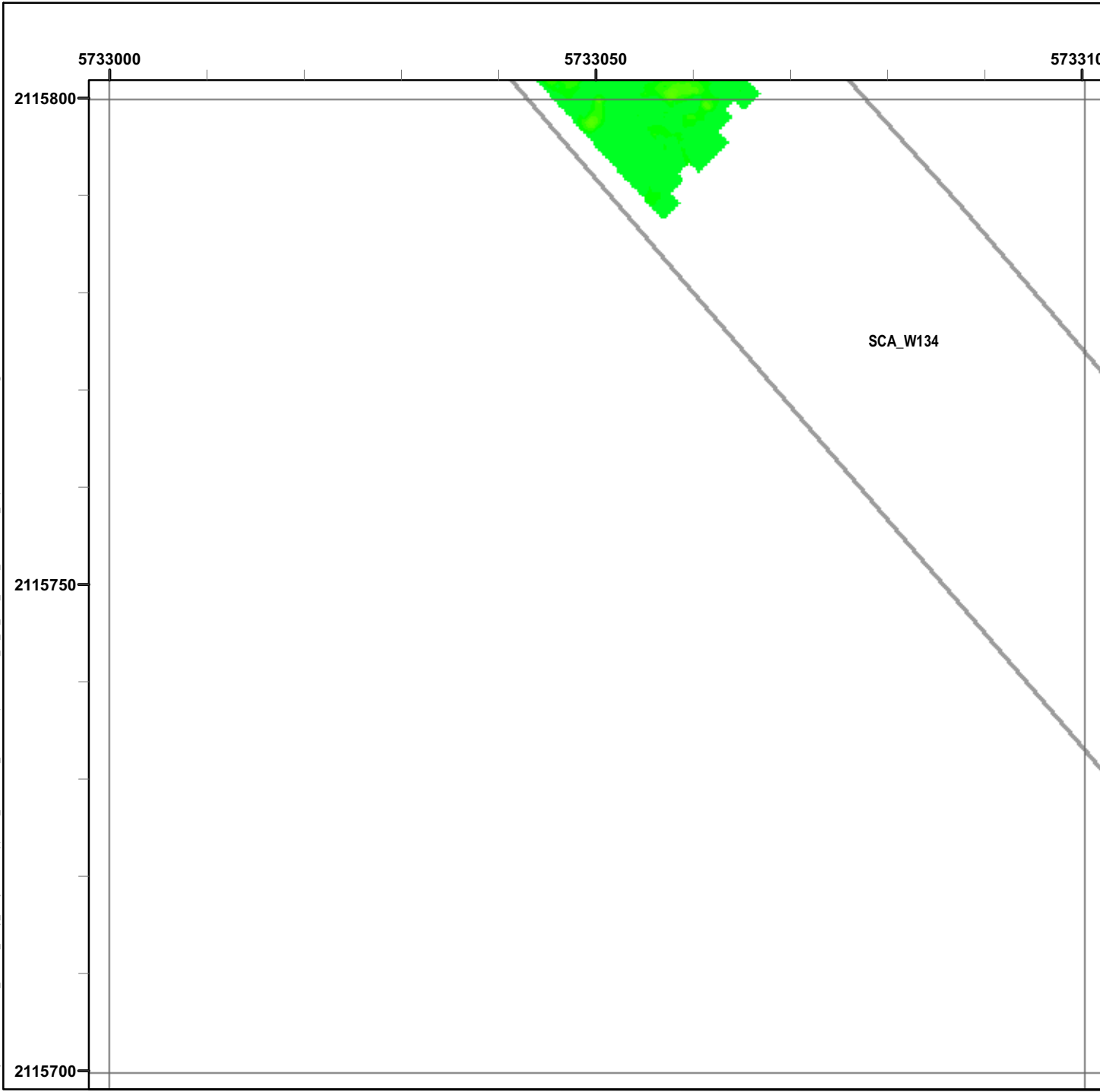

Legend

Grid B1D8H6

- 6012 Target Location
- Seaside MRA Boundary
- Roadway Alignment
- SCA Polygons (Investigation Areas)
- Utility Corridor
- MRS Boundary

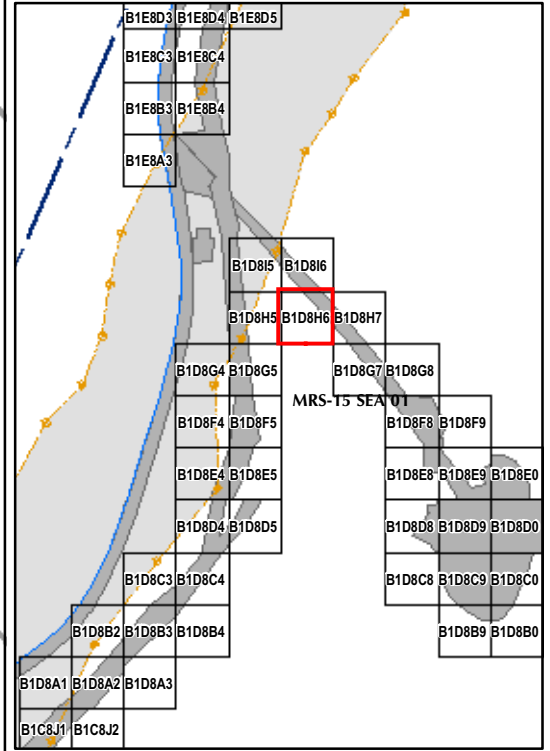

State Plane California IV, NAD 1983 (U.S. Survey Foot)



EM61 QC-2 Results
Outside the Roadway Alignment
and Utility Corridor

FORA ESCA RP
Monterey County, California

Map E2-242

T:\Projects\Seaside\AAR_Outside_Rdwy_UTILITY\Corridor\Appendix_EM61\QC2_Results\Mapbooks\2010_07_26_SEA_EIM81_OC2Results_MapBook07.mxd - 1/13/2011 @ 2:42:35 PM

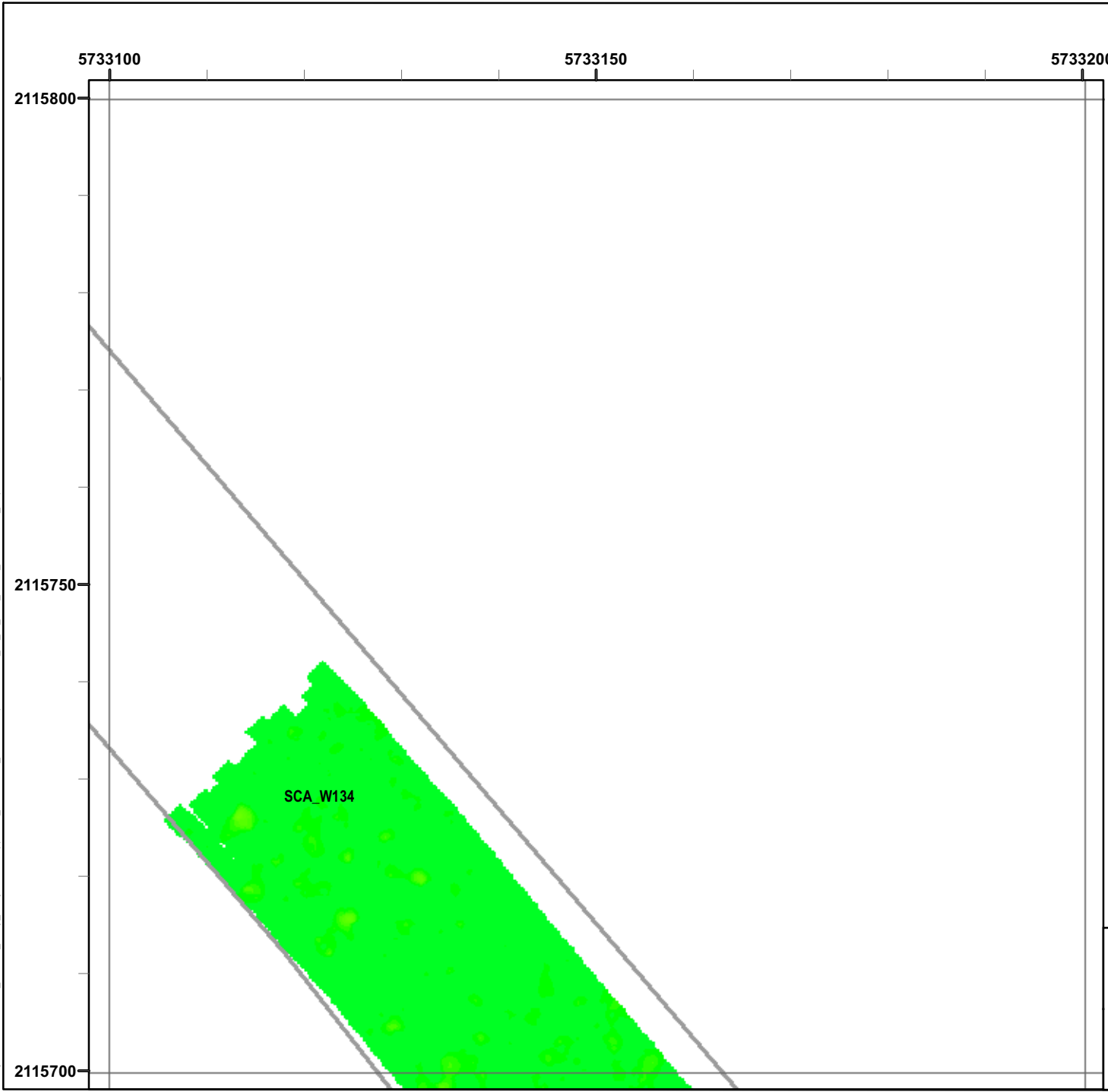

Legend

Grid B1D8H7

- 6012 Target Location
- Seaside MRA Boundary
- Roadway Alignment
- SCA Polygons (Investigation Areas)
- Utility Corridor
- MRS Boundary

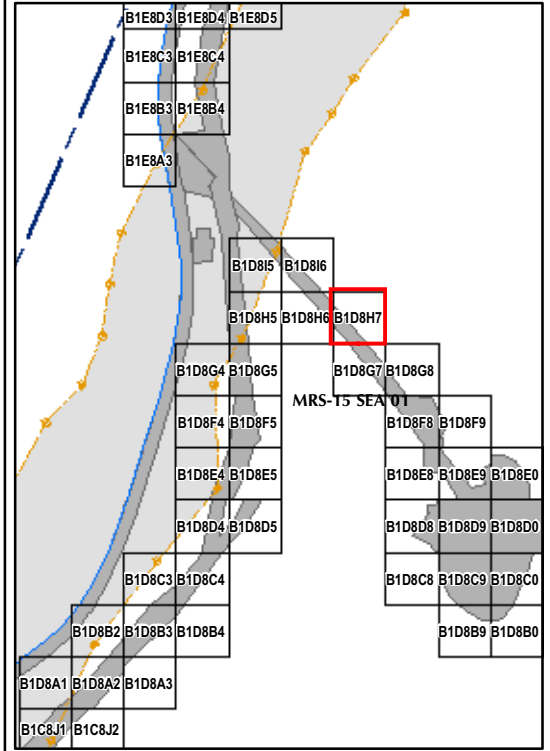

State Plane California IV, NAD 1983 (U.S. Survey Foot)



EM61 QC-2 Results
Outside the Roadway Alignment
and Utility Corridor

FORA ESCA RP
Monterey County, California

Map E2-243

T:\Projects\Seaside\AAR_Outside_Rdwy_UTILITY\Corridor\Appendix_EM61\QC2_Results\Mapbooks\2010_07_26_SEA_EIM61_QC2Results_MapBook07.mxd - 1/13/2011 @ 2:42:35 PM

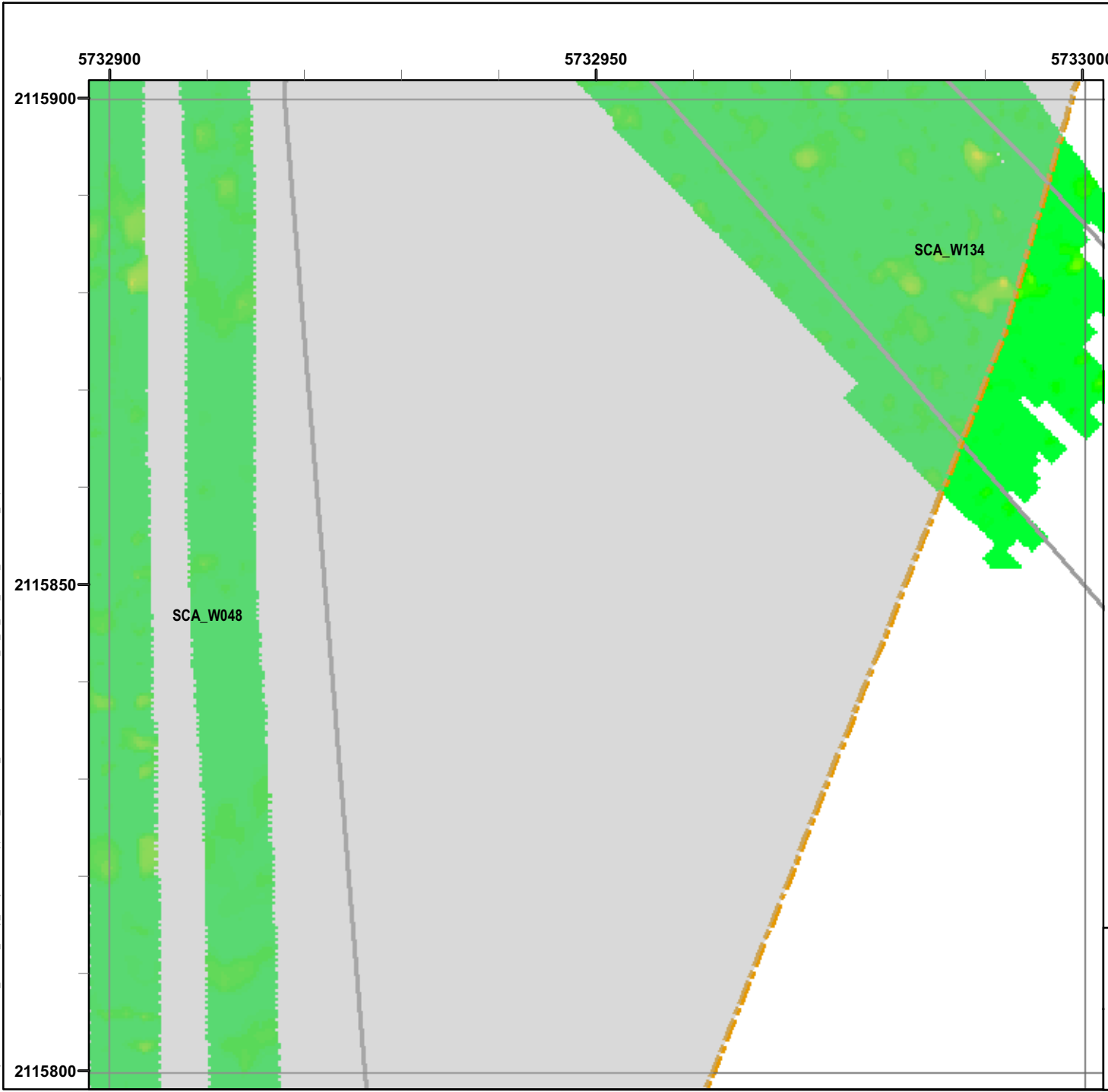

Legend

Grid B1D8I5

- 6012 Target Location
 - Seaside MRA Boundary
 - Roadway Alignment
 - SCA Polygons (Investigation Areas)
 - Utility Corridor
 - MRS Boundary
- Response (Stack)**
mV
- | | | | | | | | | | | | |
|-----|-----|-----|-----|-----|-----|-----|------|------|------|------|------|
| 0.5 | 2.1 | 3.6 | 5.1 | 6.7 | 8.2 | 9.7 | 11.3 | 13.3 | 15.4 | 17.4 | 19.5 |
|-----|-----|-----|-----|-----|-----|-----|------|------|------|------|------|

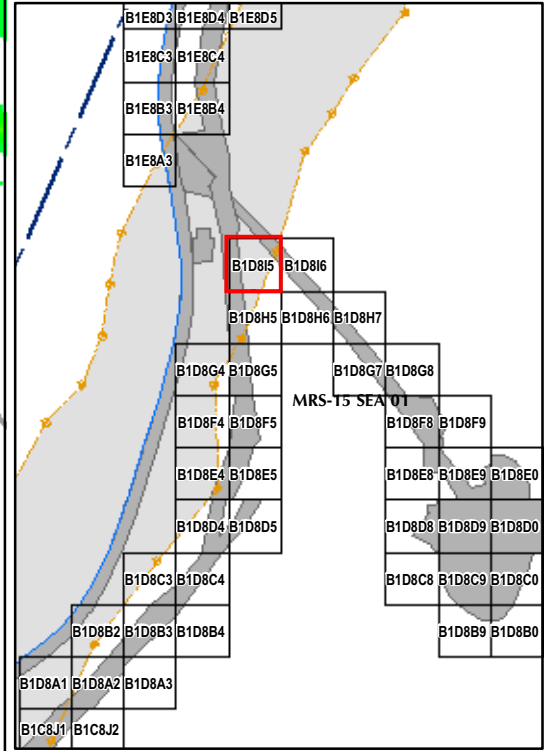

State Plane California IV, NAD 1983 (U.S. Survey Foot)

0 15 30 Feet

EM61 QC-2 Results
Outside the Roadway Alignment
and Utility Corridor

FORA ESCA RP
Monterey County, California

Map E2-244

T:\Projects\Seaside\AAR_Outside_Rdwy_UTILITY\CORRIDOR\Appendix_EM61\QC2_Results_MapBooks\2010_07_26_SEA_EIM81_OC2Results_MapBook07.mxd - 1/13/2011 @ 2:42:35 PM

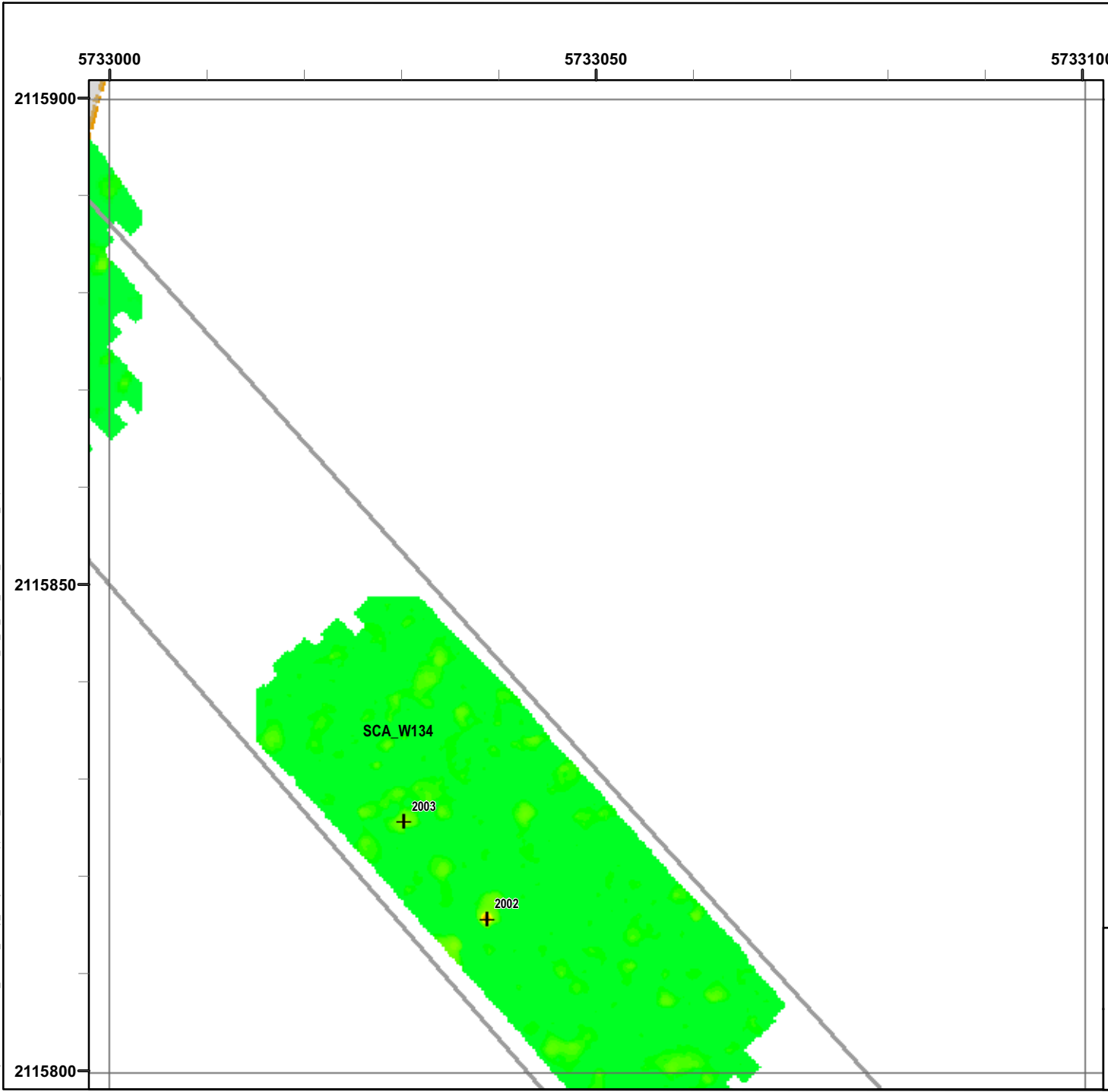

Legend

Grid B1D8I6

- 6012 Target Location
- Seaside MRA Boundary
- Roadway Alignment
- SCA Polygons (Investigation Areas)
- Utility Corridor
- MRS Boundary

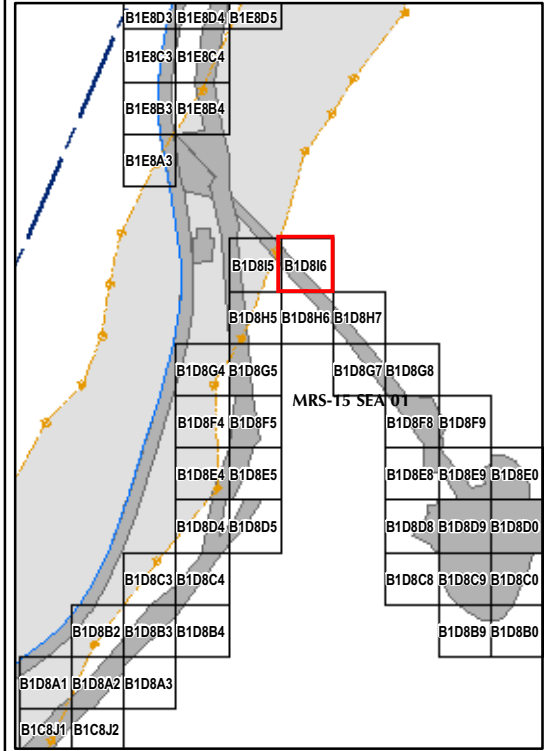

State Plane California IV, NAD 1983 (U.S. Survey Foot)



EM61 QC-2 Results
Outside the Roadway Alignment
and Utility Corridor

FORA ESCA RP
Monterey County, California

Map E2-245

T:\Projects\Seaside\AAR_Outside_Rdwy_UTILITY\CORRIDOR\Appendix_EM61\QC2_Results\MapBooks\2010_07_26_SEA_EM61_OC2Results_MapBook07.mxd - 1/13/2011 @ 2:42:35 PM

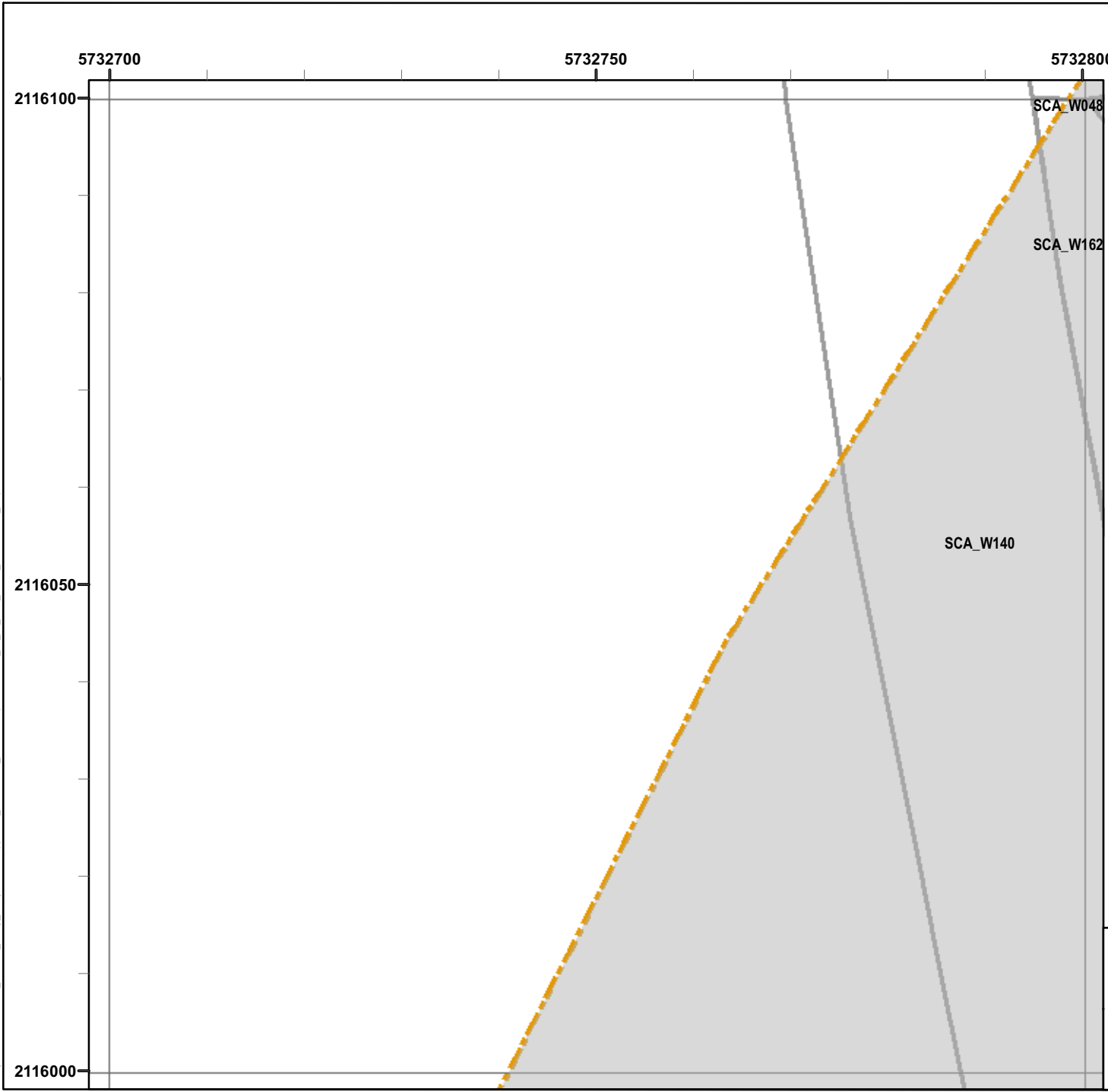

Legend

Grid B1E8A3

- 6012 Target Location
- Seaside MRA Boundary
- Roadway Alignment
- SCA Polygons (Investigation Areas)
- Utility Corridor
- MRS Boundary

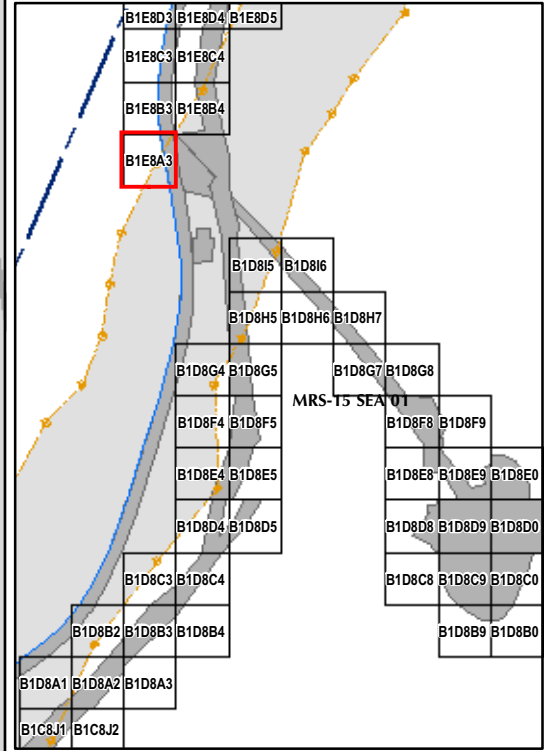

State Plane California IV, NAD 1983 (U.S. Survey Foot)



EM61 QC-2 Results
Outside the Roadway Alignment
and Utility Corridor

FORA ESCA RP
Monterey County, California

Map E2-246

T:\Projects\Seaside\AAR_Outside_Rdwy_UtilityCorridor\Appendix_EM61\QC2_Results\Mapbooks\2010_07_26_SEA_EIM81_OC2Results_MapBook07.mxd - 1/13/2011 @ 2:42:35 PM

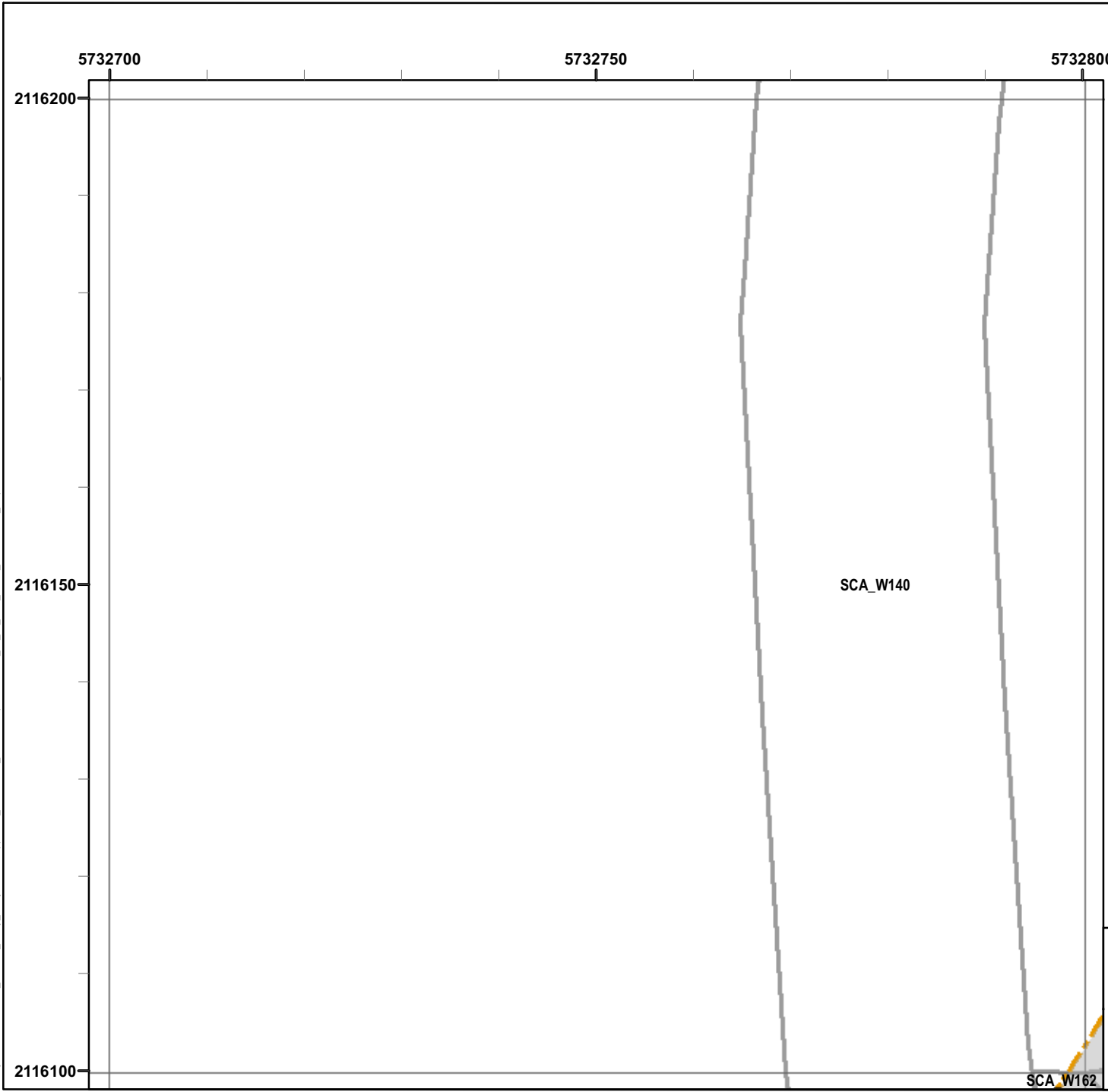

Legend

Grid B1E8B3

- 6012 Target Location
- Seaside MRA Boundary
- Roadway Alignment
- SCA Polygons (Investigation Areas)
- Utility Corridor
- MRS Boundary

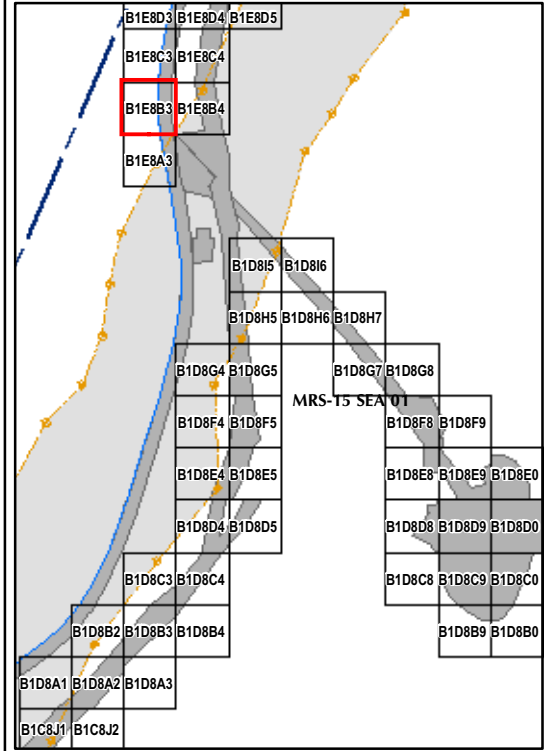

State Plane California IV, NAD 1983 (U.S. Survey Foot)

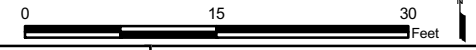

EM61 QC-2 Results
Outside the Roadway Alignment
and Utility Corridor

FORA ESCA RP
Monterey County, California

Map E2-247

T:\Projects\Seaside\AAR_Outside_Rdwy_UtilityCorridor\Appendix_EM61\QC2_Results\Mapbooks\2010_07_26_SEA_EM61_QC2Results_MapBook07.mxd - 1/13/2011 @ 2:42:35 PM

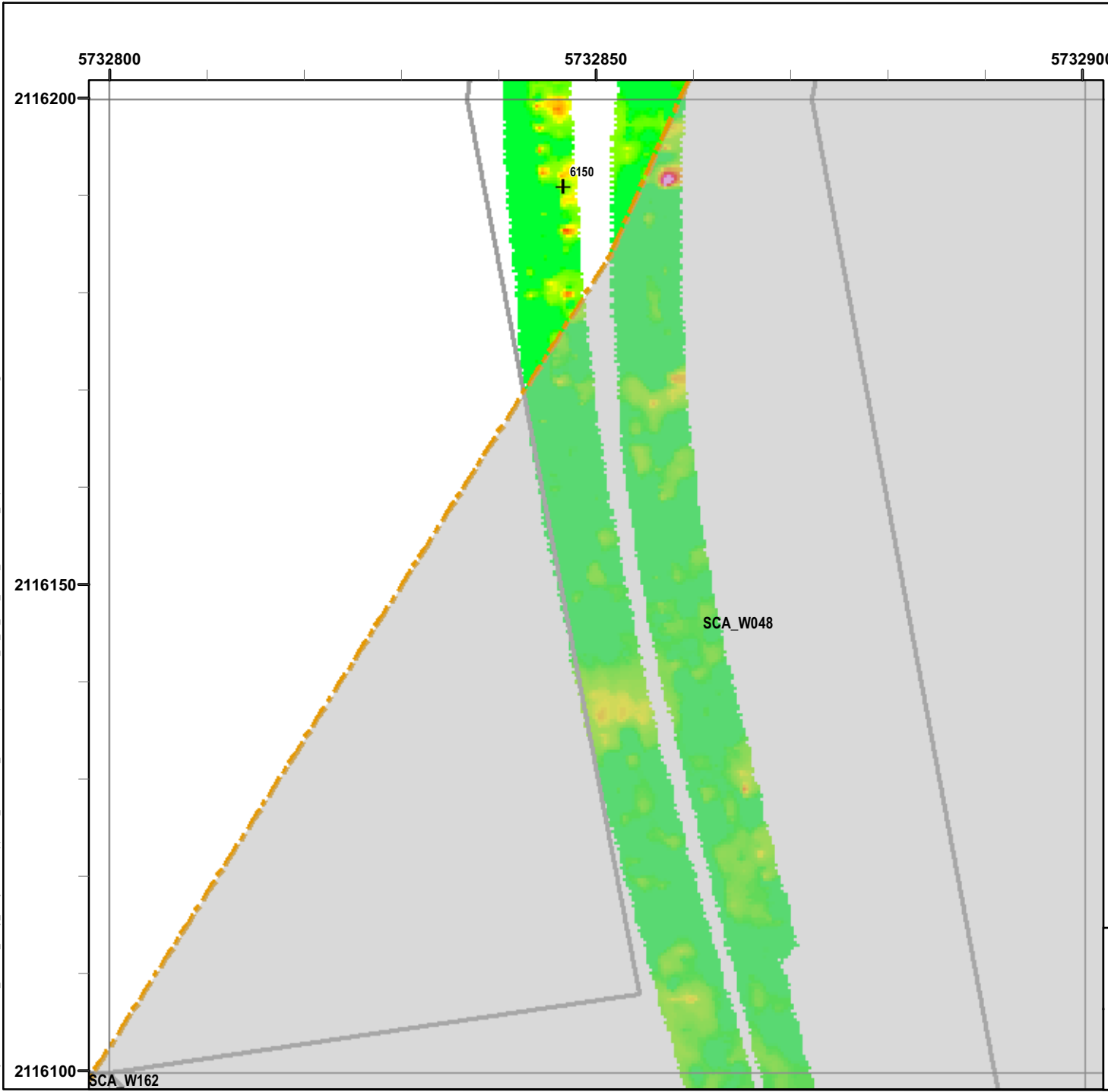

Legend

Grid B1E8B4

- 6012 Target Location
- Seaside MRA Boundary
- Roadway Alignment
- SCA Polygons (Investigation Areas)
- Utility Corridor
- MRS Boundary

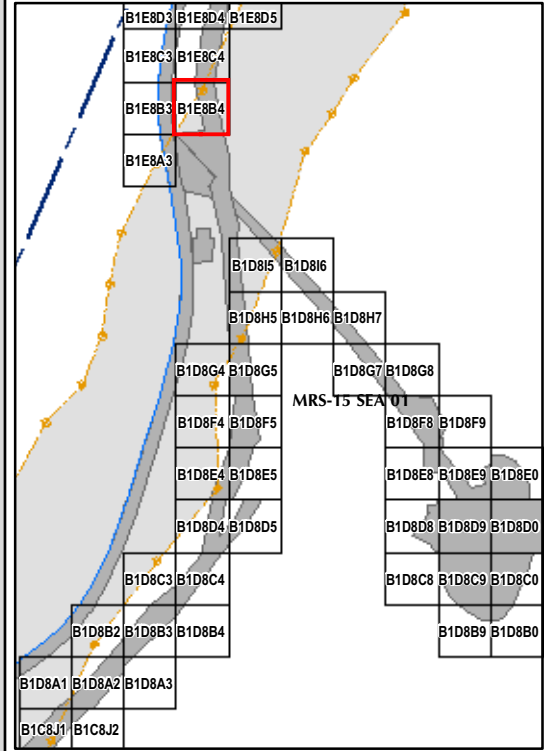

State Plane California IV, NAD 1983 (U.S. Survey Foot)



EM61 QC-2 Results
Outside the Roadway Alignment
and Utility Corridor

FORA ESCA RP
Monterey County, California

Map E2-248

T:\Projects\Seaside\AAR_Outside_Rdwy_UtilityCorridor\Appendix_EM61\QC2_Results\Mapbooks\2010_07_26_SEA_EIM61_OC2Results_MapBook07.mxd - 1/13/2011 @ 2:42:35 PM

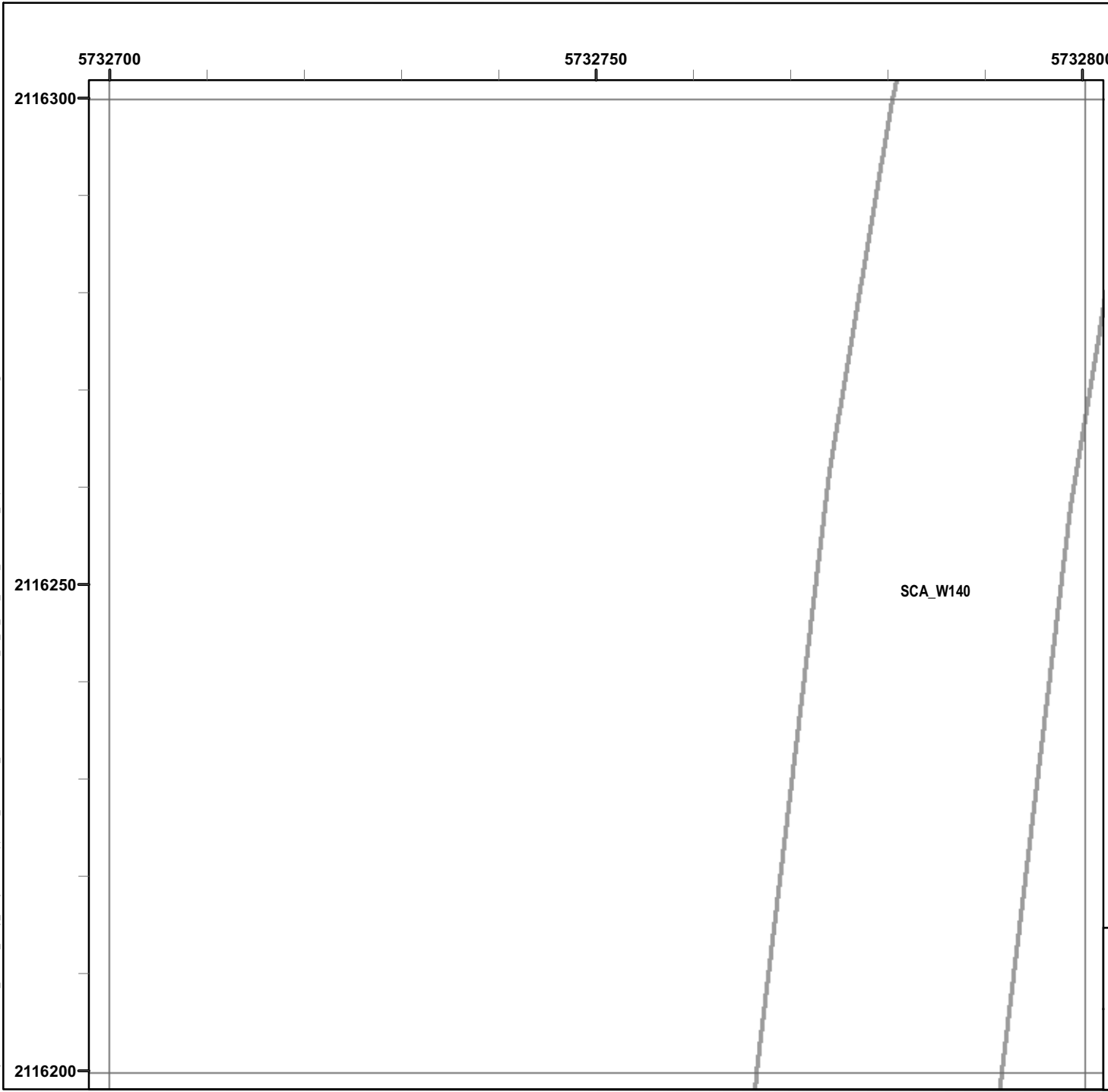

Legend

Grid B1E8C3

- 6012 Target Location
- Seaside MRA Boundary
- Roadway Alignment
- SCA Polygons (Investigation Areas)
- Utility Corridor
- MRS Boundary

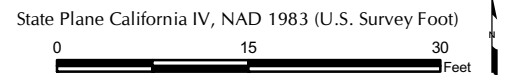
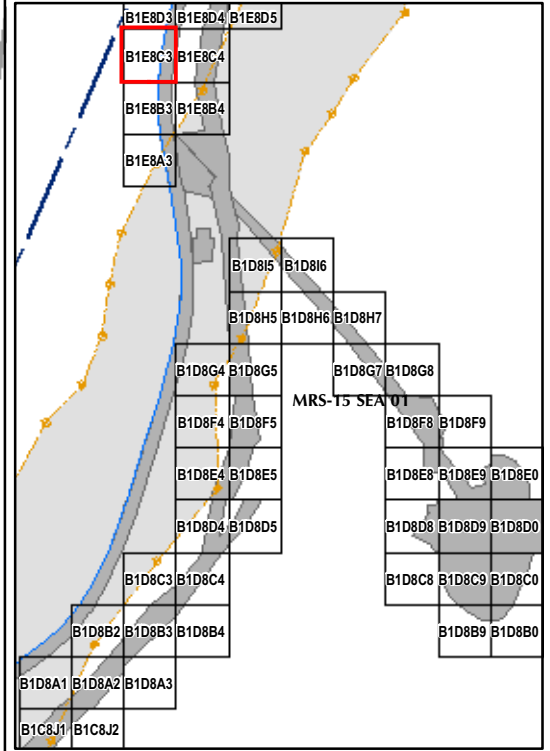

EM61 QC-2 Results
Outside the Roadway Alignment
and Utility Corridor

FORA ESCA RP
 Monterey County, California

Map E2-249

T:\Projects\Seaside\AAR_Outside_Rdwy_UTILITY\CORRIDOR\Appendix_EM61QC2_Results\Mapbooks\2010_07_26_SEA_EIM81_OC2Results_MapBook07.mxd - 1/13/2011 @ 2:42:35 PM

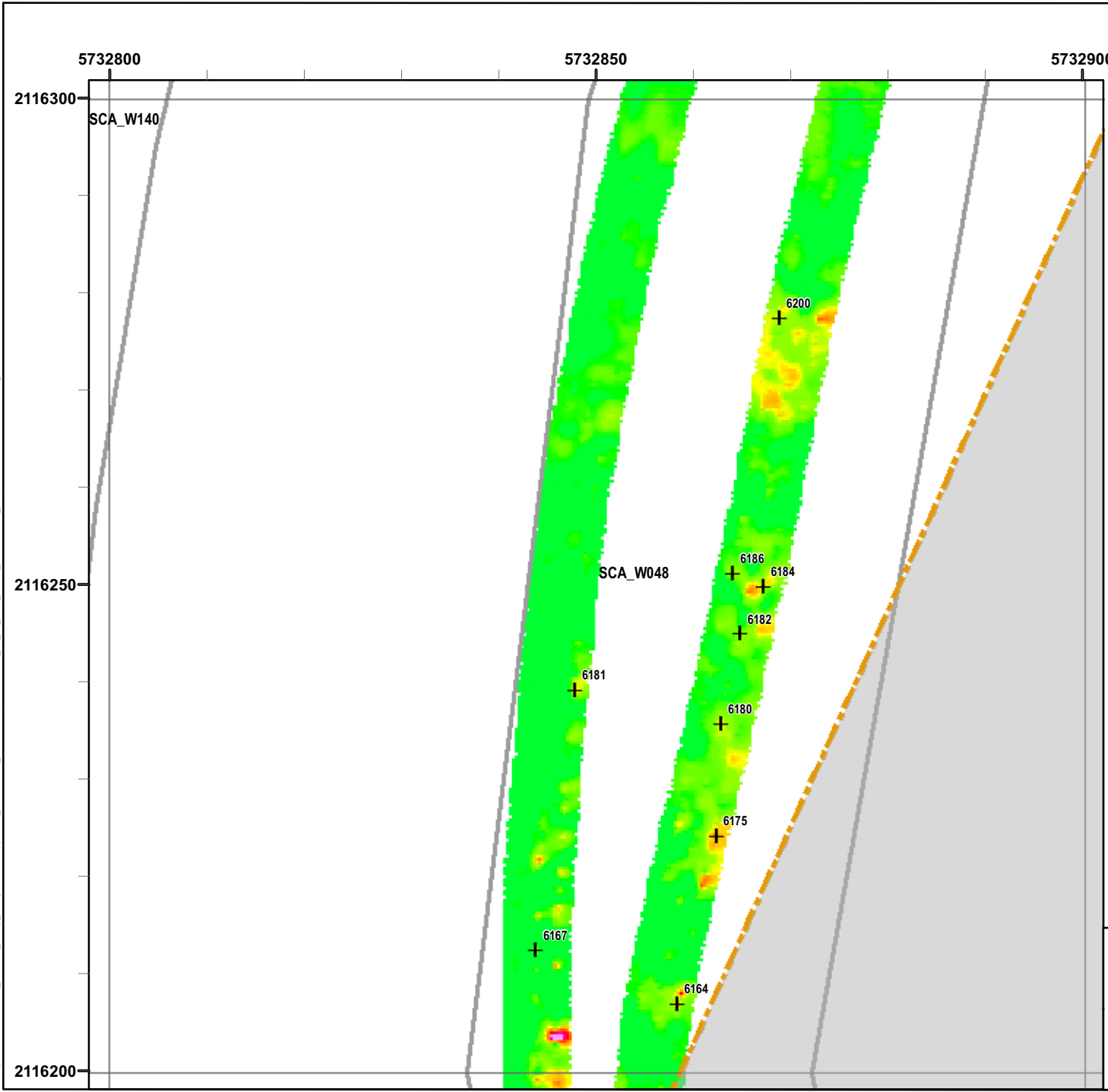

Legend

Grid B1E8C4

- 6012 Target Location
 - Seaside MRA Boundary
 - Roadway Alignment
 - SCA Polygons (Investigation Areas)
 - Utility Corridor
 - MRS Boundary
- Response (Stack)**
mV
- 0.5 2.1 3.6 5.1 6.7 8.2 9.7 11.3 13.3 15.4 17.4 19.5
-

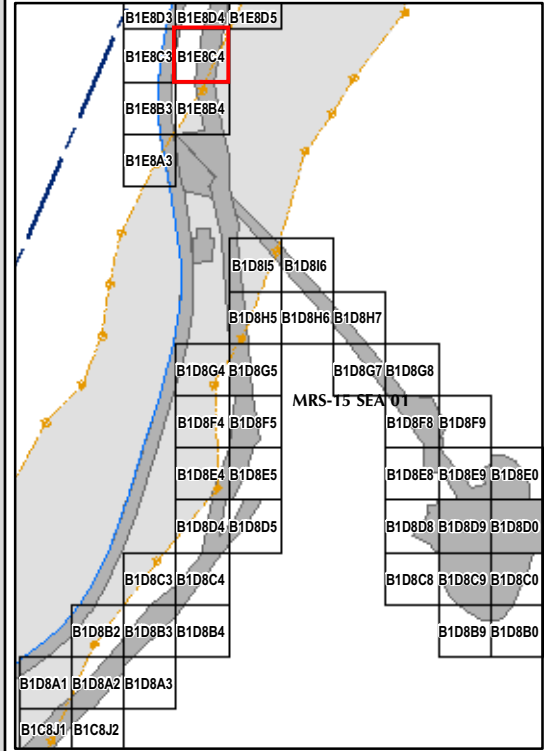

State Plane California IV, NAD 1983 (U.S. Survey Foot)



EM61 QC-2 Results
Outside the Roadway Alignment
and Utility Corridor

FORA ESCA RP
Monterey County, California

Map E2-250

T:\Projects\Seaside\AAR_Outside_Rdwy_UTILITY\CORRIDOR\Appendix_EM61\QC2_Results\Mapbooks\2010_07_26_SEA_EIM81_OC2Results_MapBook07.mxd - 1/13/2011 @ 2:42:35 PM

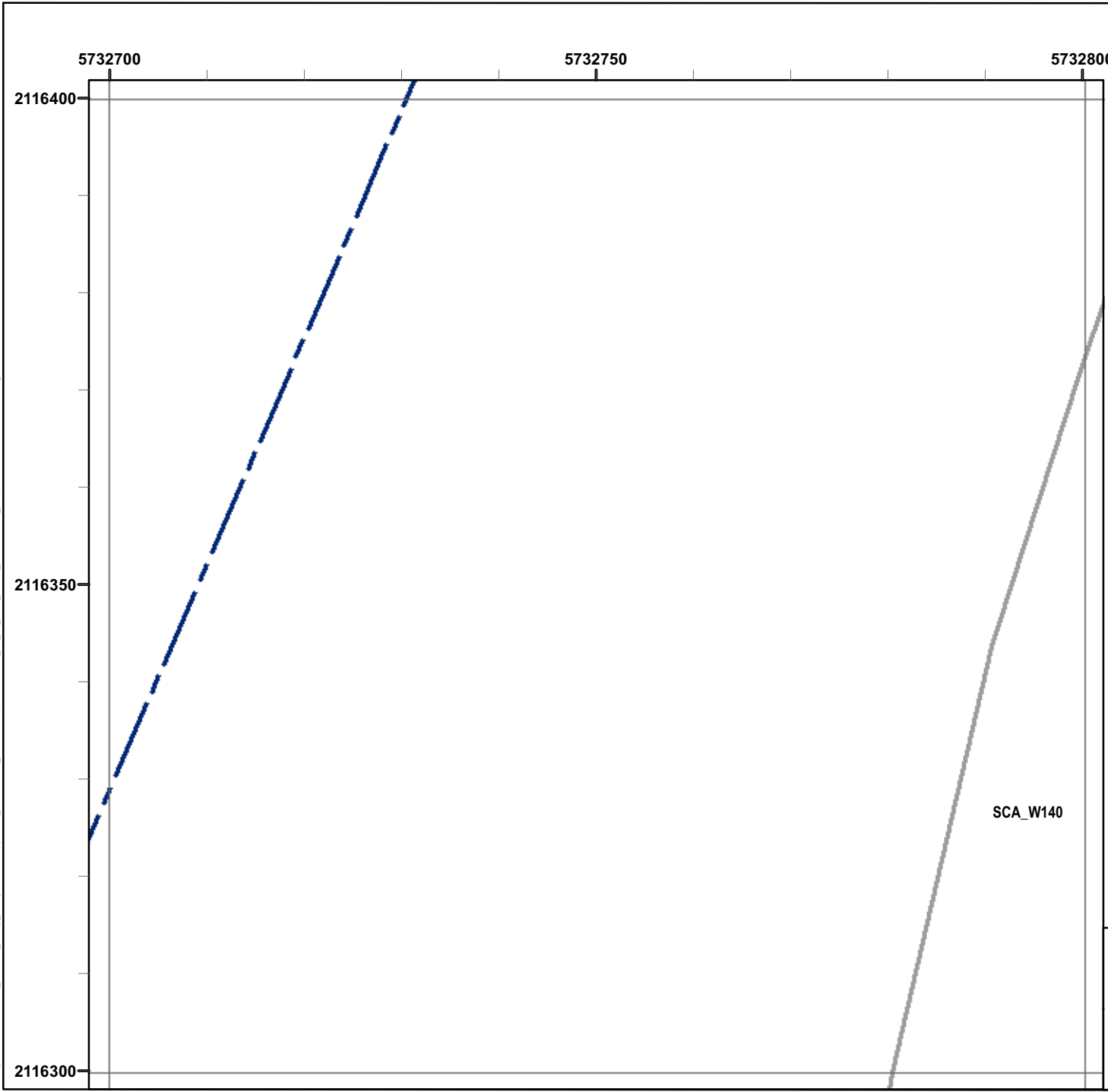

Legend

Grid B1E8D3

- 6012 Target Location
- Seaside MRA Boundary
- Roadway Alignment
- SCA Polygons (Investigation Areas)
- Utility Corridor
- MRS Boundary

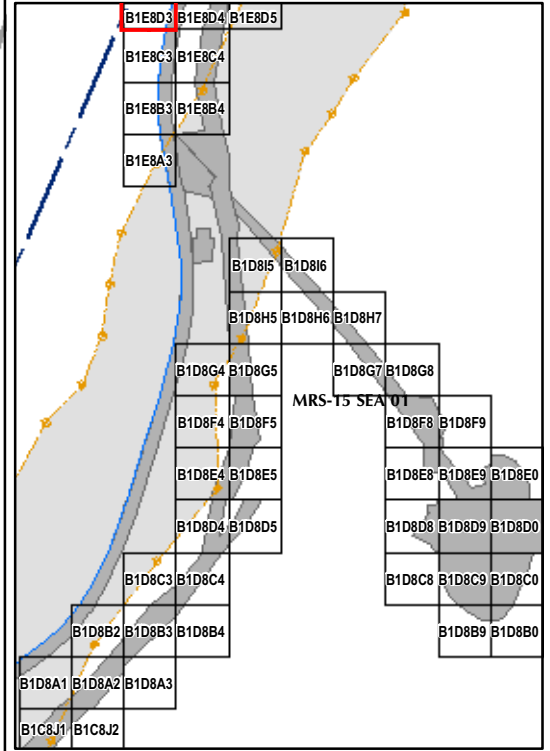

State Plane California IV, NAD 1983 (U.S. Survey Foot)



EM61 QC-2 Results
Outside the Roadway Alignment
and Utility Corridor

FORA ESCA RP
Monterey County, California

Map E2-251

T:\Projects\Seaside\AAR_Outside_Rdwy_UTILITY\CORRIDOR\Appendix_EM61\QC2_Results\MapBooks\2010_07_26_SEA_EM61_QC2Results_MapBook07.mxd - 1/13/2011 @ 2:42:35 PM

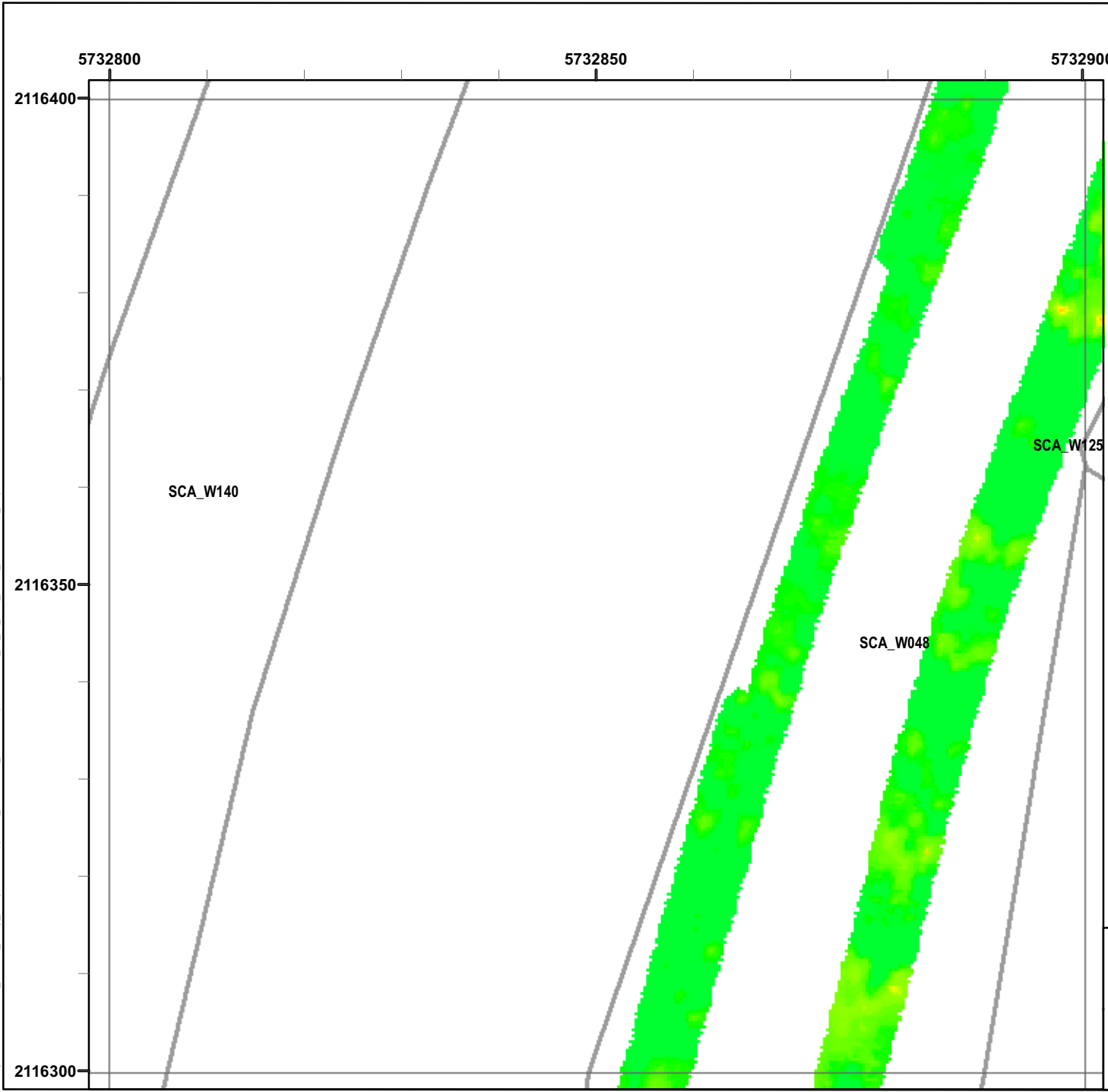

Legend

Grid B1E8D4

- 6012 Target Location
- Seaside MRA Boundary
- Roadway Alignment
- SCA Polygons (Investigation Areas)
- Utility Corridor
- MRS Boundary

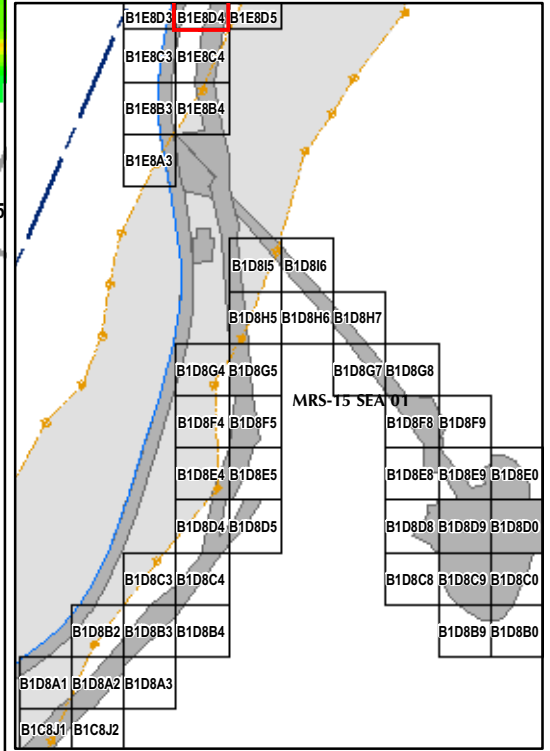

State Plane California IV, NAD 1983 (U.S. Survey Foot)



EM61 QC-2 Results
Outside the Roadway Alignment
and Utility Corridor

FORA ESCA RP
Monterey County, California

Map E2-252

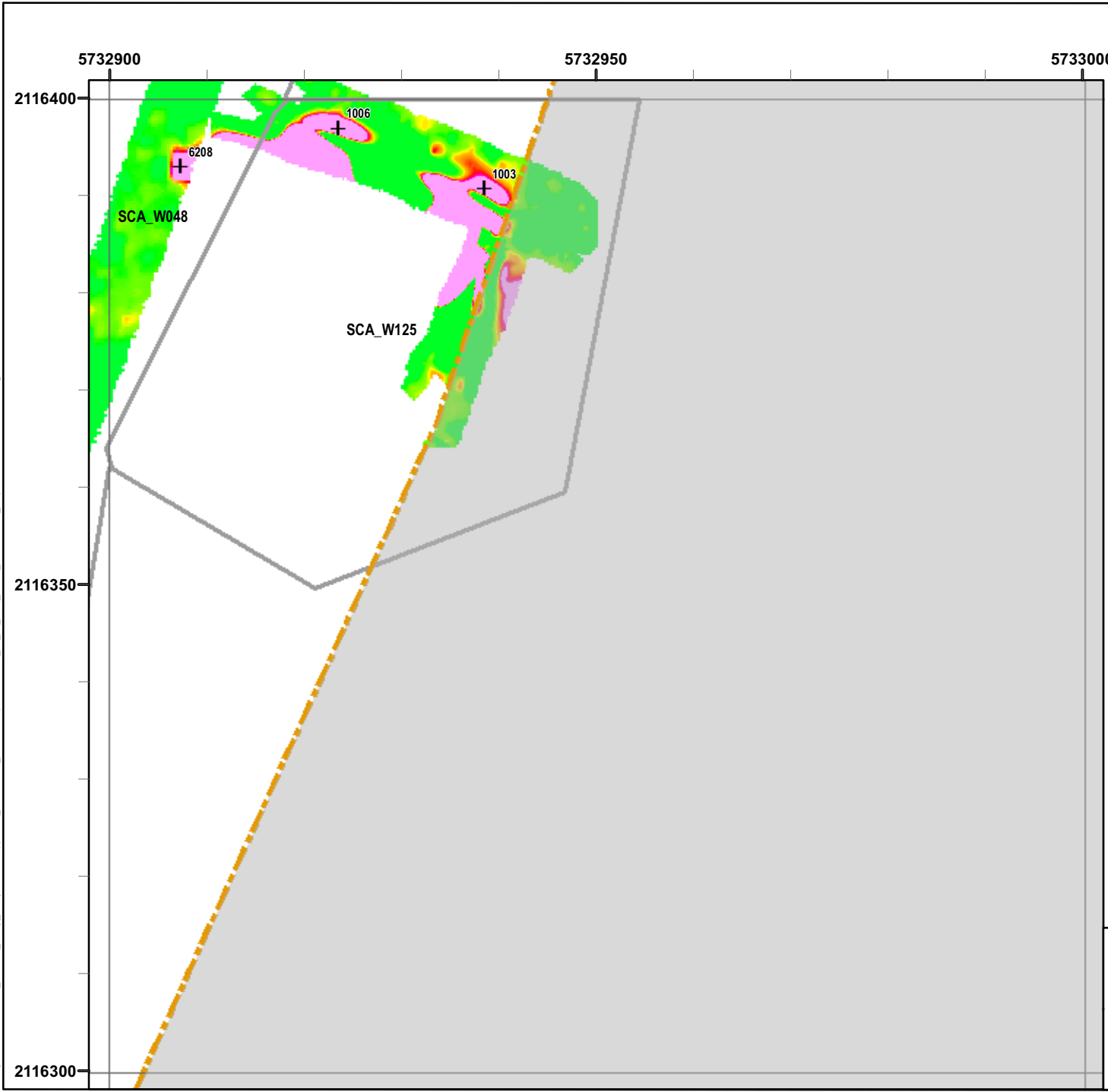

T:\Projects\Seaside\AAR_Outside_Rdwy_UTILITY\CORRIDOR\Appendix_EM61\QC2_Results\Mapbooks\2010_07_26_SEA_EIM81_OC2Results_MapBook07.mxd - 1/13/2011 @ 2:42:35 PM

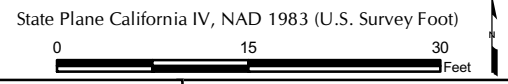
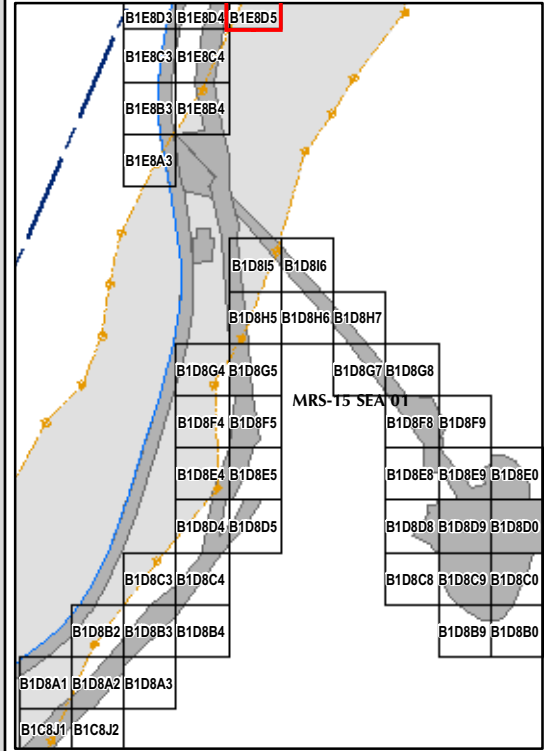
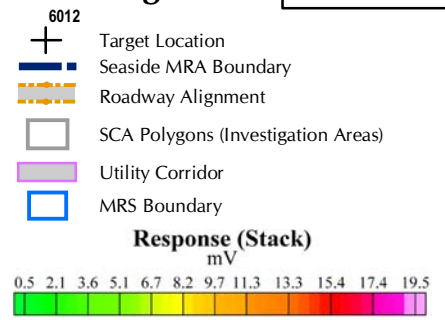

Legend

Grid B1E8D5







EM61 QC-2 Results
Outside the Roadway Alignment
and Utility Corridor

FORA ESCA RP
 Monterey County, California

Map E2-253

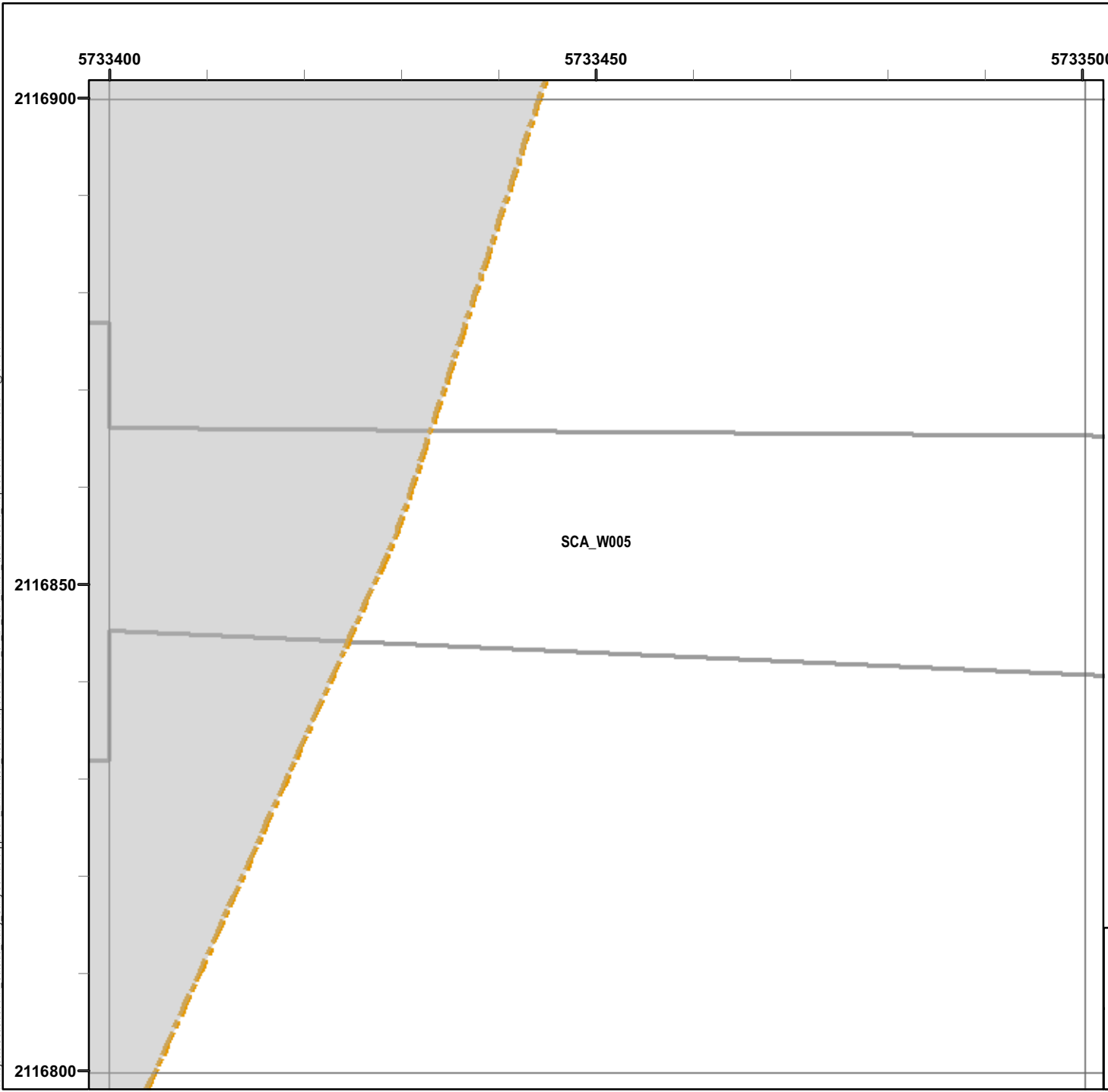
T:\Projects\Seaside\WAR_Outside_Rdwy_UTILITYCorridor\Appendix EM61\QC2_Results_Mapbooks\2010_07_27_SEA_EM61_QC2Results_MapBook08.mxd - 1/13/2011 @ 3:13:04 PM



Legend

Grid B1E810

- 6012 Target Location
- Seaside MRA Boundary
- Roadway Alignment
- SCA Polygons (Investigation Areas)
- Utility Corridor
- MRS Boundary

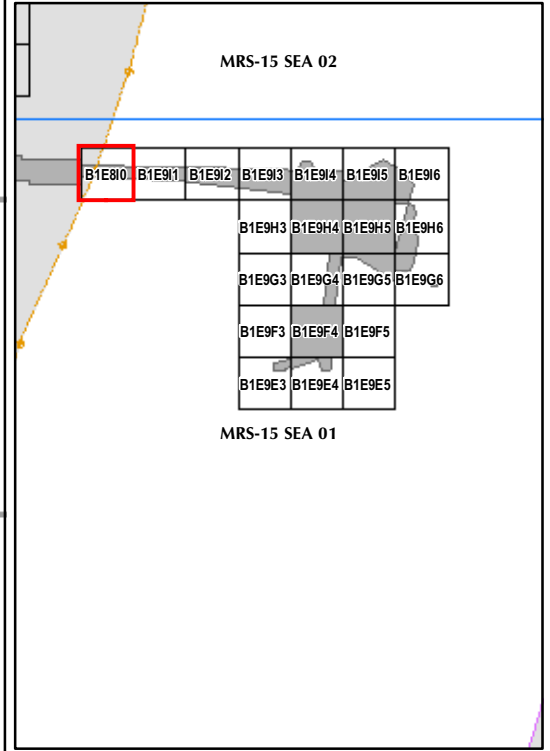

State Plane California IV, NAD 1983 (U.S. Survey Foot)

0 15 30 Feet



EM61 QC-2 Results
Outside the Roadway Alignment
and Utility Corridor

FORA ESCA RP
Monterey County, California

Map E2-254

T:\Projects\Seaside\WAR_Outside_Rdwy_UTILITY\Corridor\Appendix EM61\QC2_Results\Mapbooks\2010_07_27_SEA_EM61_QC2Results_MapBook08.mxd - 1/13/2011 @ 3:13:04 PM

5733700

5733750

5733800







2116600

2116550

2116500

Legend

Grid B1E9F3

-  6012 Target Location
-  Seaside MRA Boundary
-  Roadway Alignment
-  SCA Polygons (Investigation Areas)
-  Utility Corridor
-  MRS Boundary

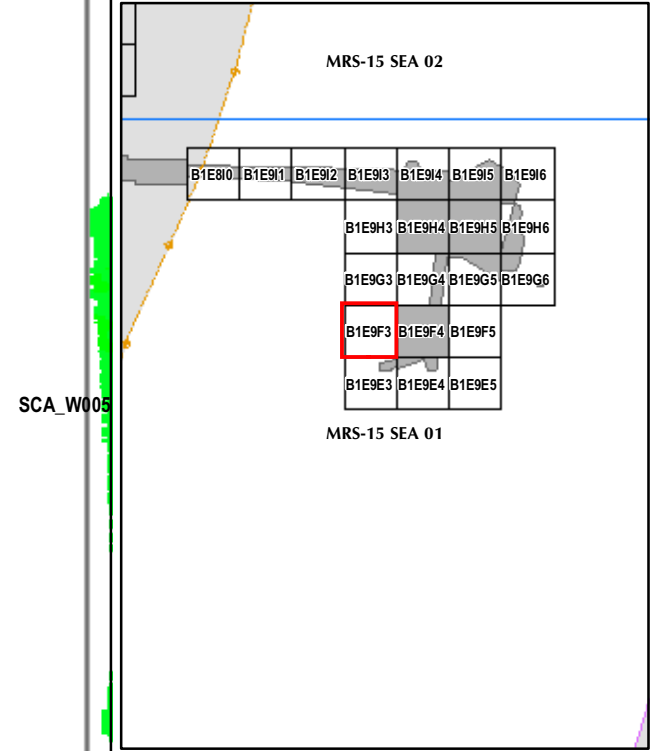
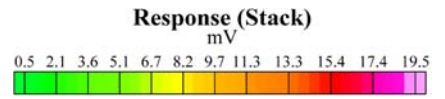

State Plane California IV, NAD 1983 (U.S. Survey Foot)

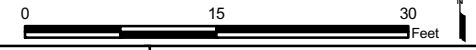

EM61 QC-2 Results Outside the Roadway Alignment and Utility Corridor

FORA ESCA RP
Monterey County, California

Map E2-258

T:\Projects\Seaside\WAR_Outside_Rtwy_UTILITY\Corridor\Appendix_EM61\QC2_Results\Mapbooks\2010_07_27_SEA_EM61_QC2Results_MapBook08.mxd - 1/13/2011 @ 3:13:04 PM

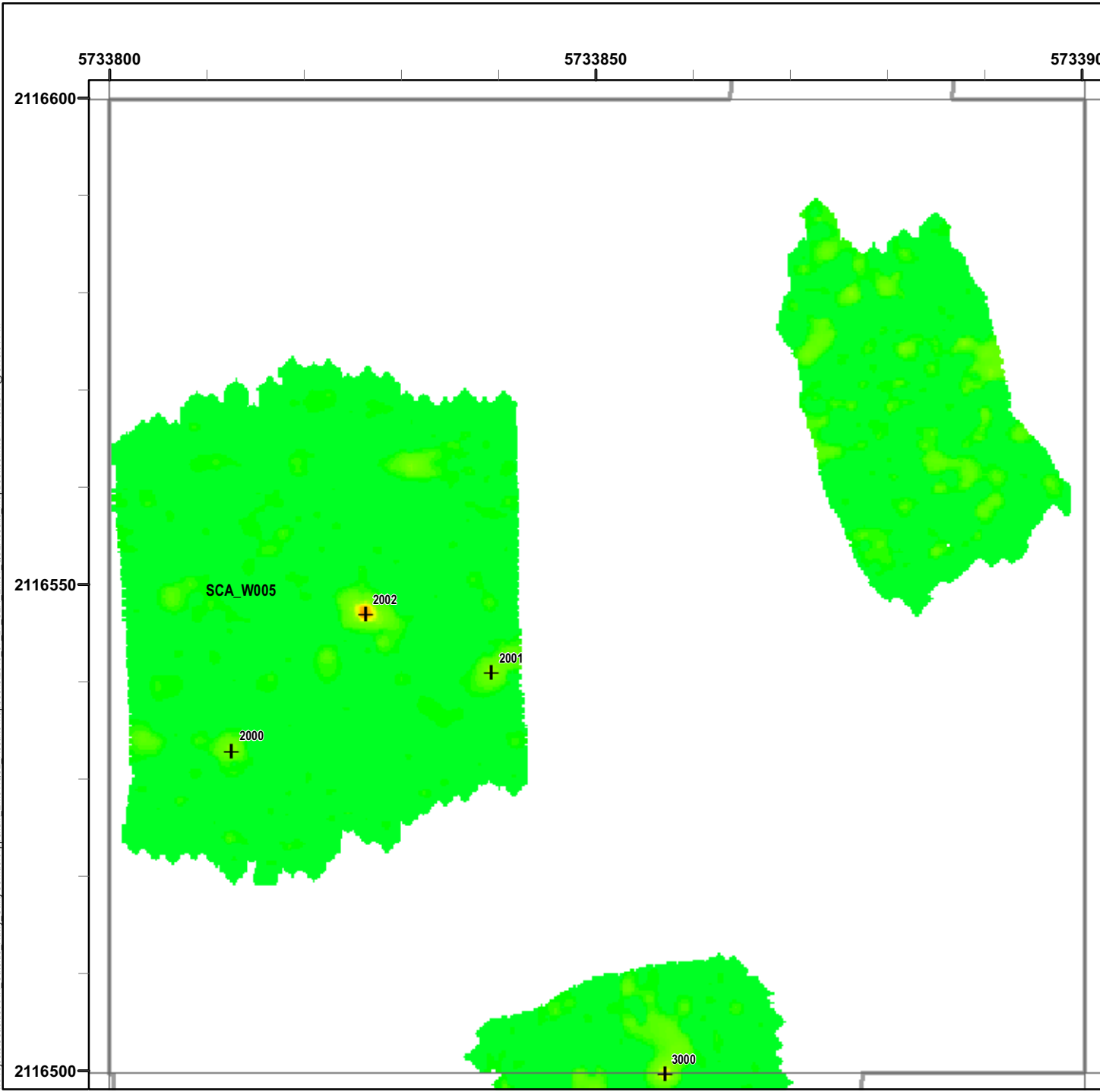

Legend

Grid B1E9F4

- 6012 Target Location
- Seaside MRA Boundary
- Roadway Alignment
- SCA Polygons (Investigation Areas)
- Utility Corridor
- MRS Boundary

Response (Stack) mV

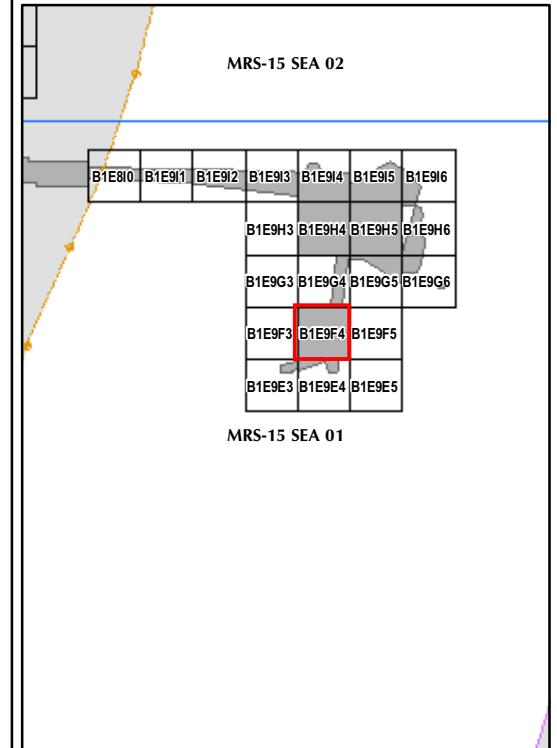

State Plane California IV, NAD 1983 (U.S. Survey Foot)

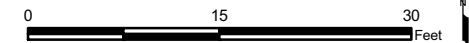

EM61 QC-2 Results
Outside the Roadway Alignment
and Utility Corridor

FORA ESCA RP
Monterey County, California

Map E2-259

T:\Projects\Seaside\WAR_Outside_Roadway_UTILITY\Corridor\Appendix EM61\QC2_Results\Mapbooks\2010_07_27_SEA_EM61_QC2Results_MapBook08.mxd - 1/13/2011 @ 3:13:04 PM

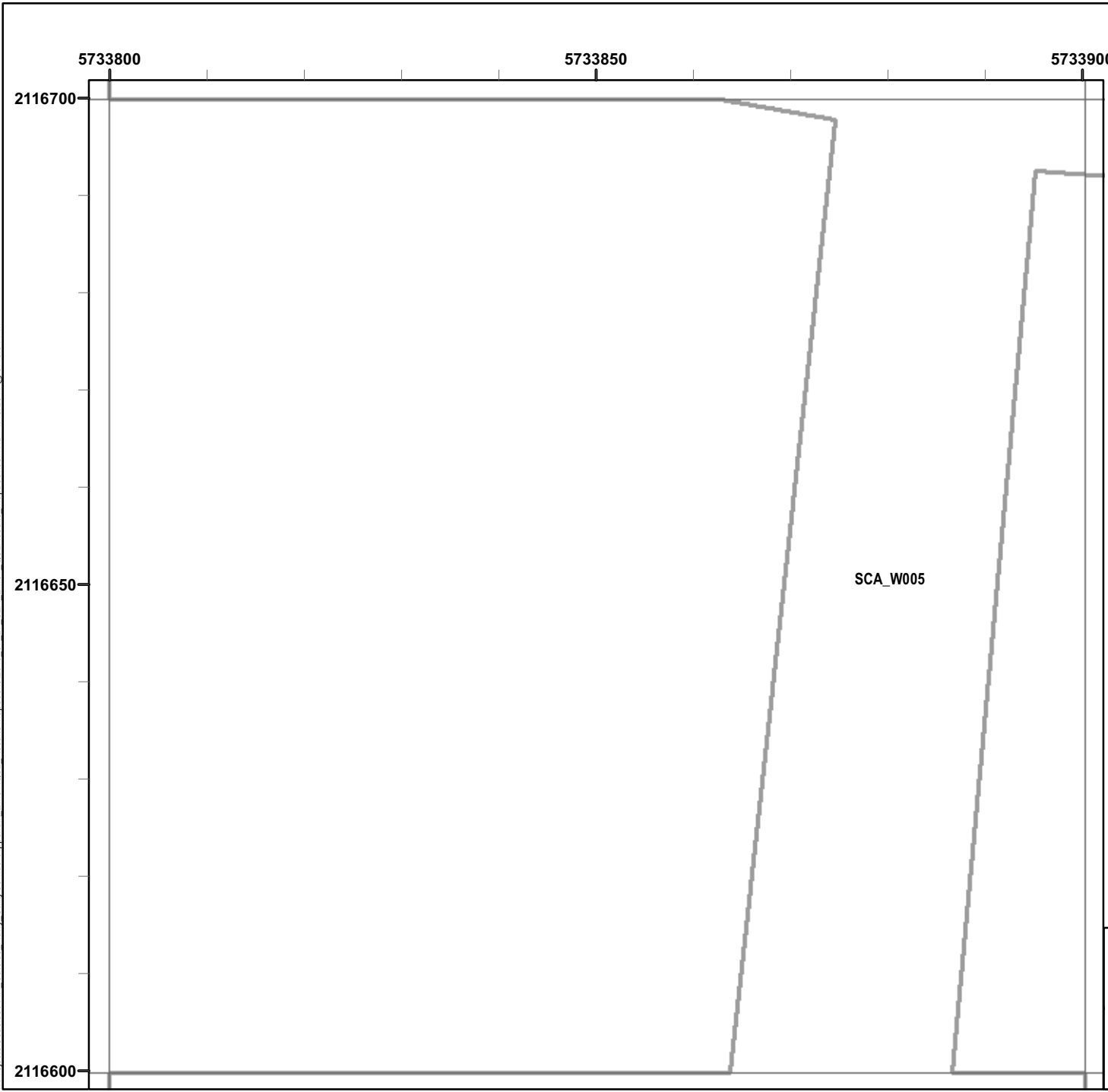

Legend

Grid B1E9G4

- 6012 Target Location
- Seaside MRA Boundary
- Roadway Alignment
- SCA Polygons (Investigation Areas)
- Utility Corridor
- MRS Boundary

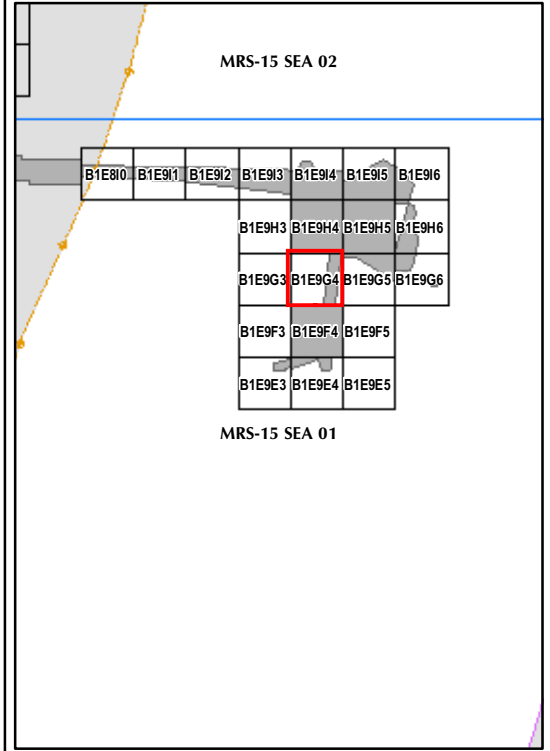

State Plane California IV, NAD 1983 (U.S. Survey Foot)

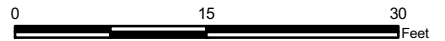

EM61 QC-2 Results
Outside the Roadway Alignment
and Utility Corridor

FORA ESCA RP
Monterey County, California

Map E2-262

T:\Projects\Seaside\WAR_Outside_Rdwy_UTILITY\Corridor\Appendix EM61\QC2_Results\Mapbooks\2010_07_27_SEA_EM61_QC2_Results_Mapbooks.mxd - 1/13/2011 @ 3:13:04 PM

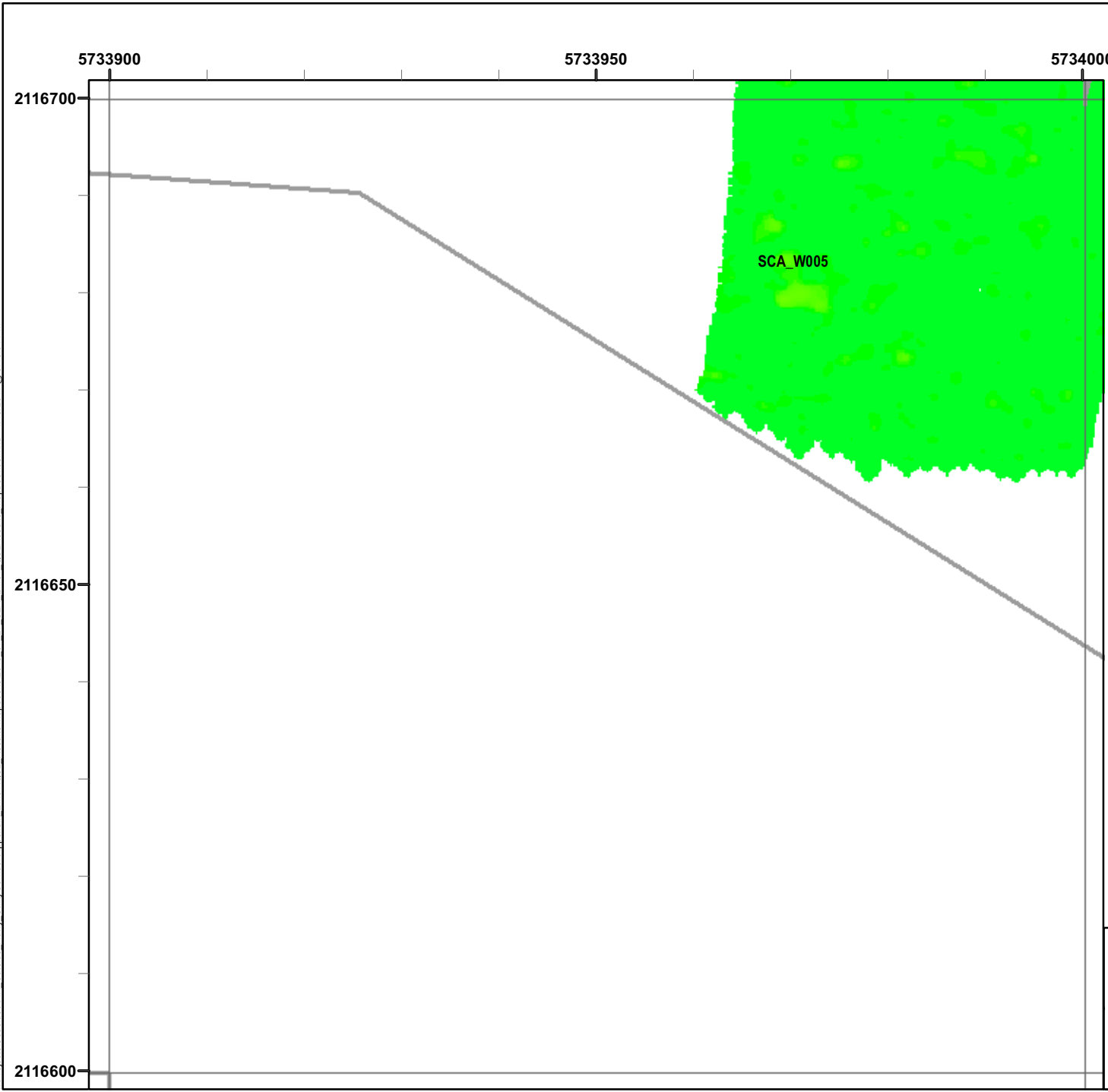

Legend

Grid B1E9G5

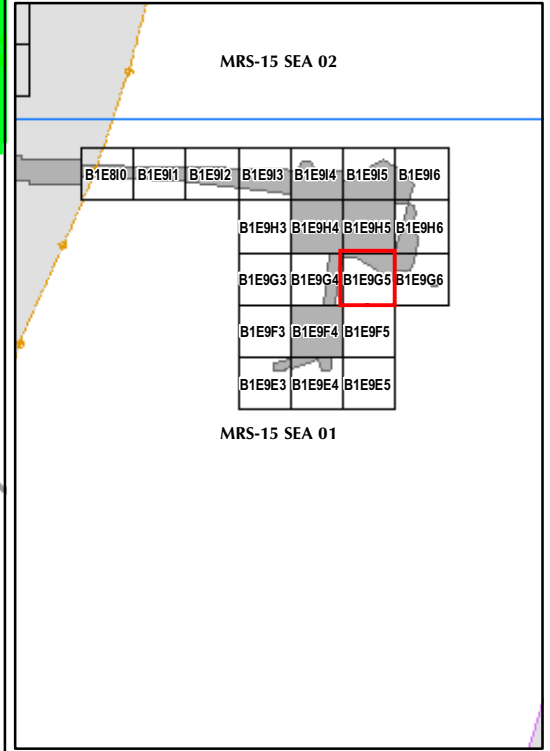
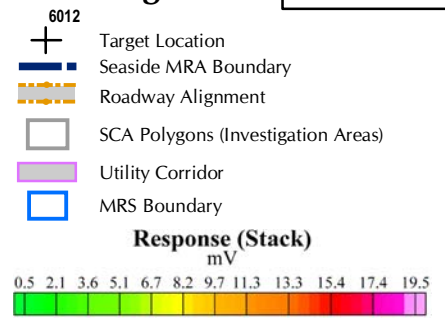

State Plane California IV, NAD 1983 (U.S. Survey Foot)

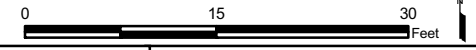

EM61 QC-2 Results
Outside the Roadway Alignment
and Utility Corridor

FORA ESCA RP
 Monterey County, California

Map E2-263

T:\Projects\Seaside\WAR_Outside_Roadway_UTILITY\Corridor\Appendix EM61\QC2_Results\Mapbooks\2010_07_27_SEA_EM61_QC2_Results_Mapbooks.mxd - 1/13/2011 @ 3:13:04 PM

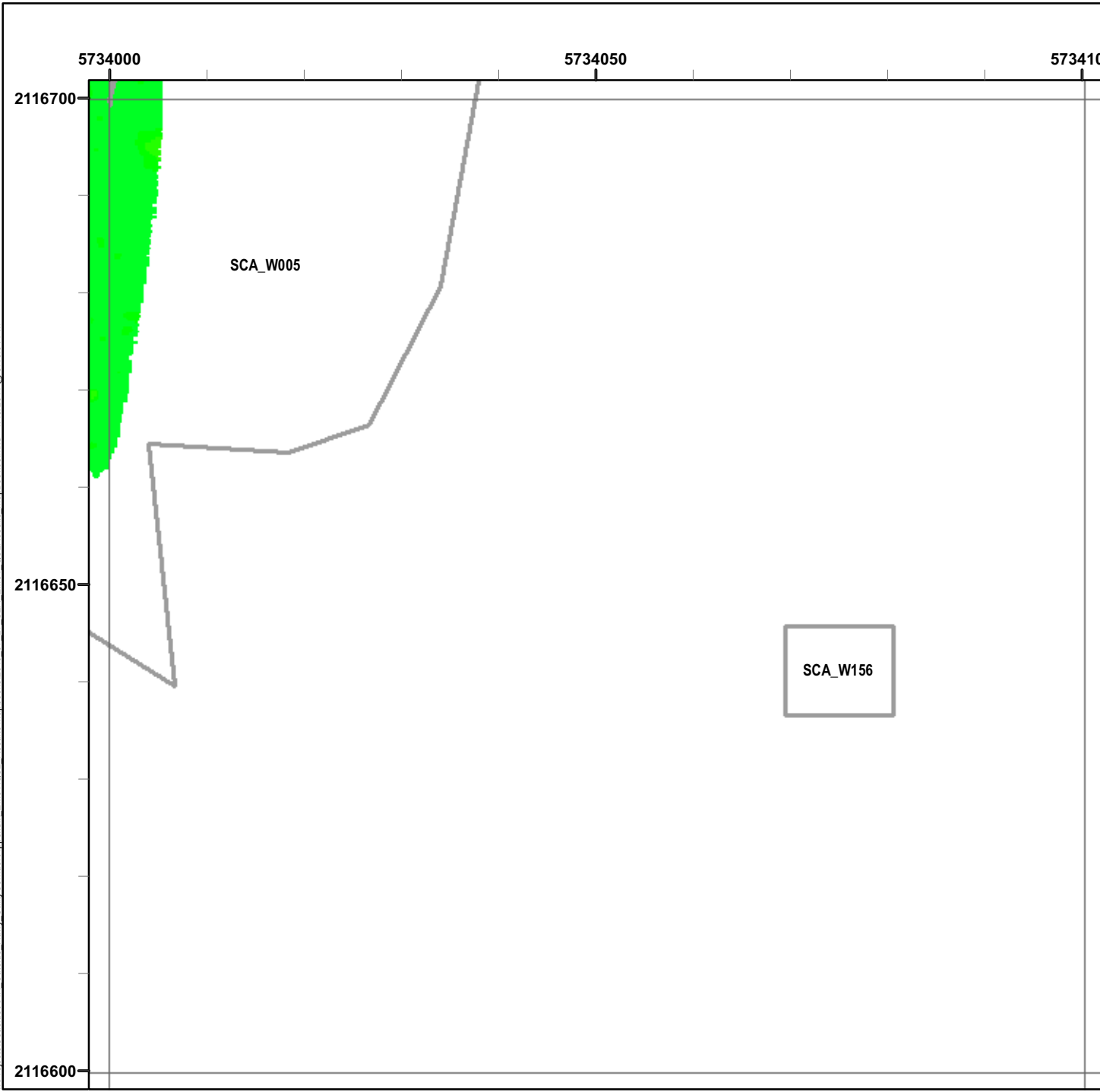

Legend

Grid B1E9G6

- 6012 Target Location
- Seaside MRA Boundary
- Roadway Alignment
- SCA Polygons (Investigation Areas)
- Utility Corridor
- MRS Boundary

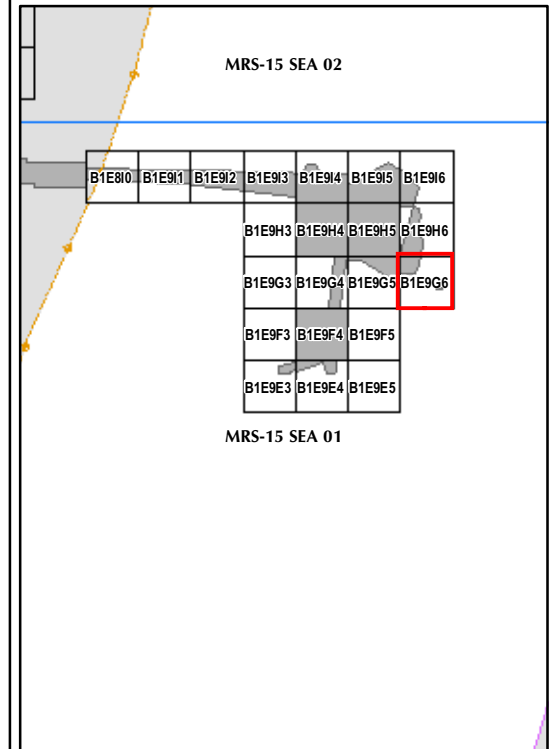
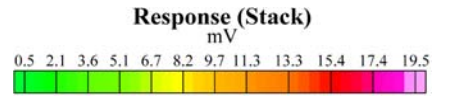

State Plane California IV, NAD 1983 (U.S. Survey Foot)

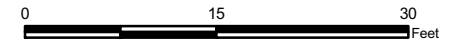

EM61 QC-2 Results
Outside the Roadway Alignment
and Utility Corridor

FORA ESCA RP
Monterey County, California

Map E2-264

T:\Projects\Seaside\WAR_Outside_Rdwy_UTILITY\Corridor\Appendix EM61\QC2_Results\Mapbooks\2010_07_27_SEA_EM61_QC2Results_MapBook08.mxd - 1/13/2011 @ 3:13:04 PM

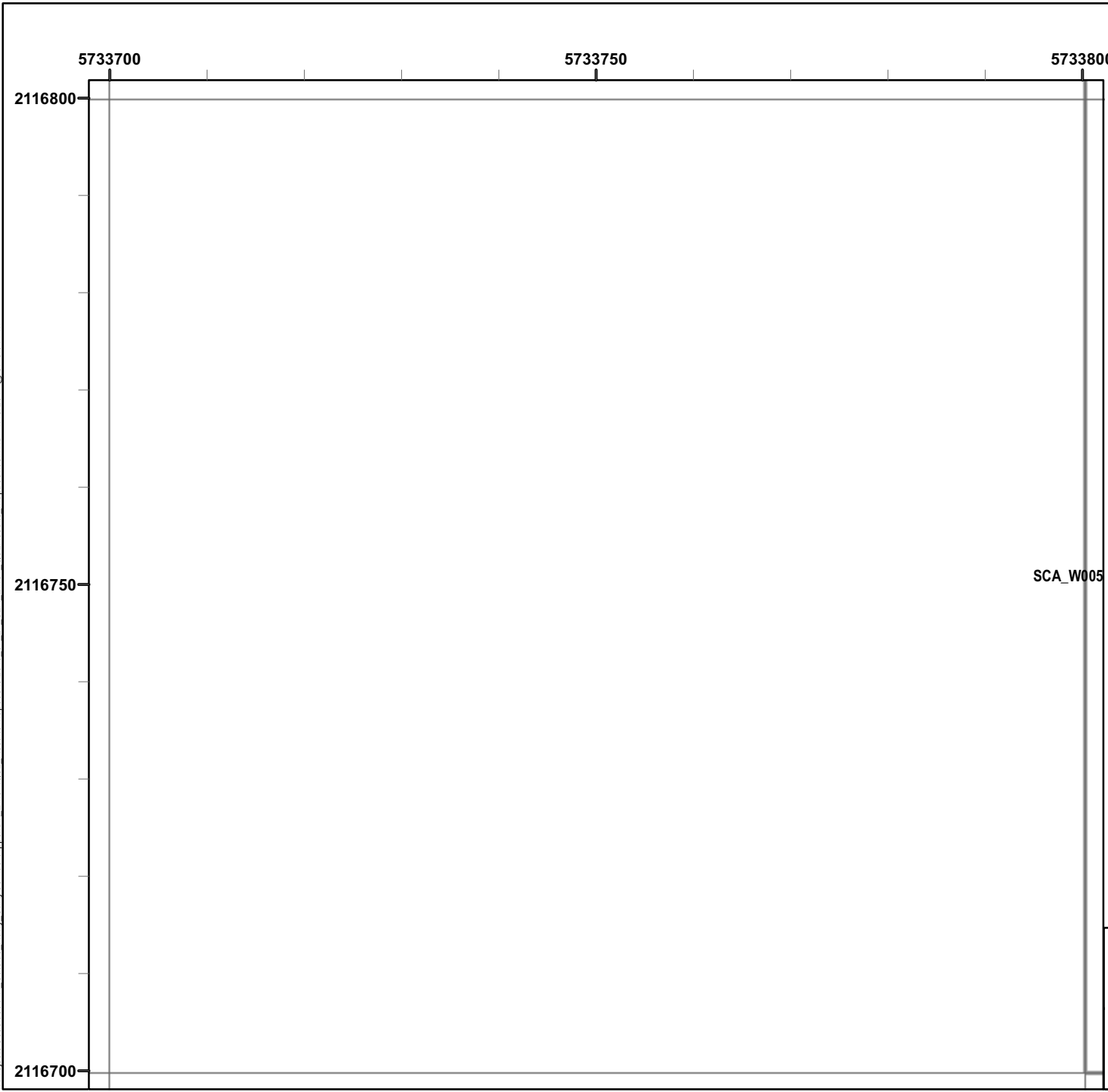

Legend

Grid B1E9H3

- 6012 Target Location
- Seaside MRA Boundary
- Roadway Alignment
- SCA Polygons (Investigation Areas)
- Utility Corridor
- MRS Boundary

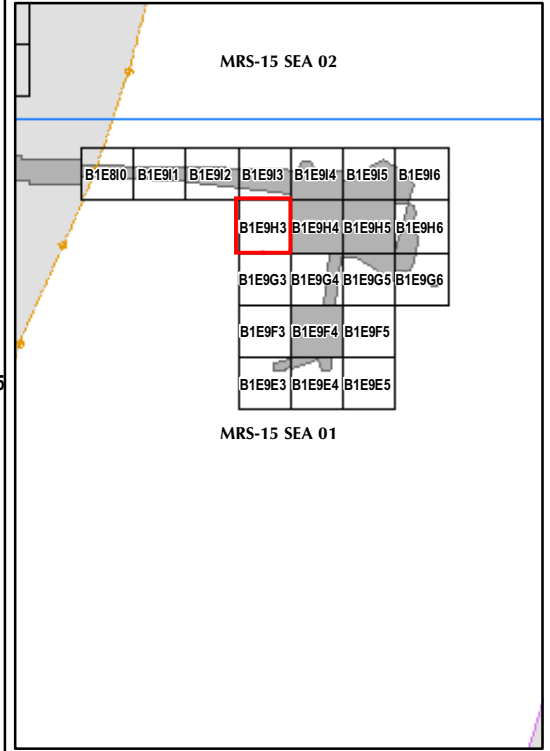

State Plane California IV, NAD 1983 (U.S. Survey Foot)



EM61 QC-2 Results
Outside the Roadway Alignment
and Utility Corridor

FORA ESCA RP
Monterey County, California

Map E2-265

T:\Projects\Seaside\WAR_Outside_Rdwy_UTILITY\Corridor\Appendix EM61\QC2_Results\Mapbooks\2010_07_27_SEA_EM61_QC2Results_MapBook08.mxd - 1/13/2011 @ 3:13:04 PM

5733800

5733850

5733900

2116800

2116750

2116700



Legend

Grid B1E9H4

- 6012 Target Location
- Seaside MRA Boundary
- Roadway Alignment
- SCA Polygons (Investigation Areas)
- Utility Corridor
- MRS Boundary

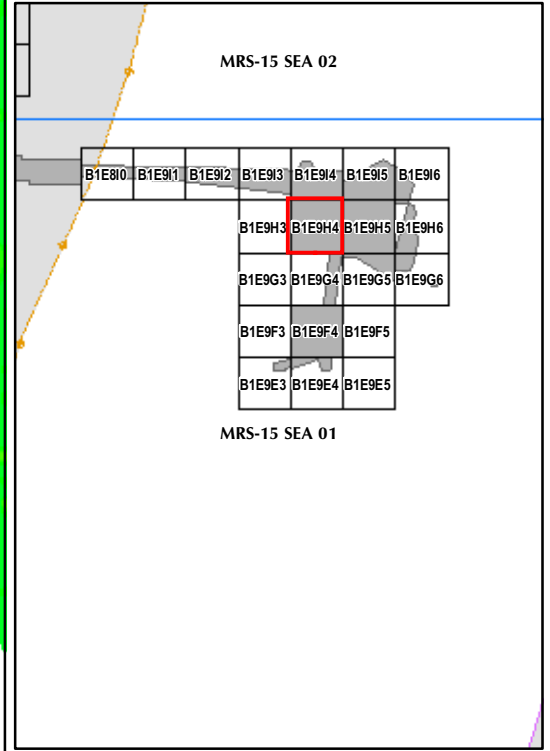
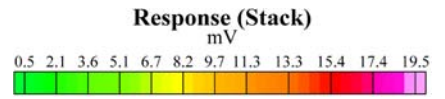

State Plane California IV, NAD 1983 (U.S. Survey Foot)

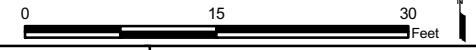

EM61 QC-2 Results
Outside the Roadway Alignment
and Utility Corridor

FORA ESCA RP
Monterey County, California

Map E2-266

T:\Projects\Seaside\WAR_Outside_Rdwy_UTILITY\Corridor\Appendix EM61\QC2_Results\Mapbooks\2010_07_27_SEA_EIM61_QC2Results_MapBook08.mxd - 1/13/2011 @ 3:13:04 PM

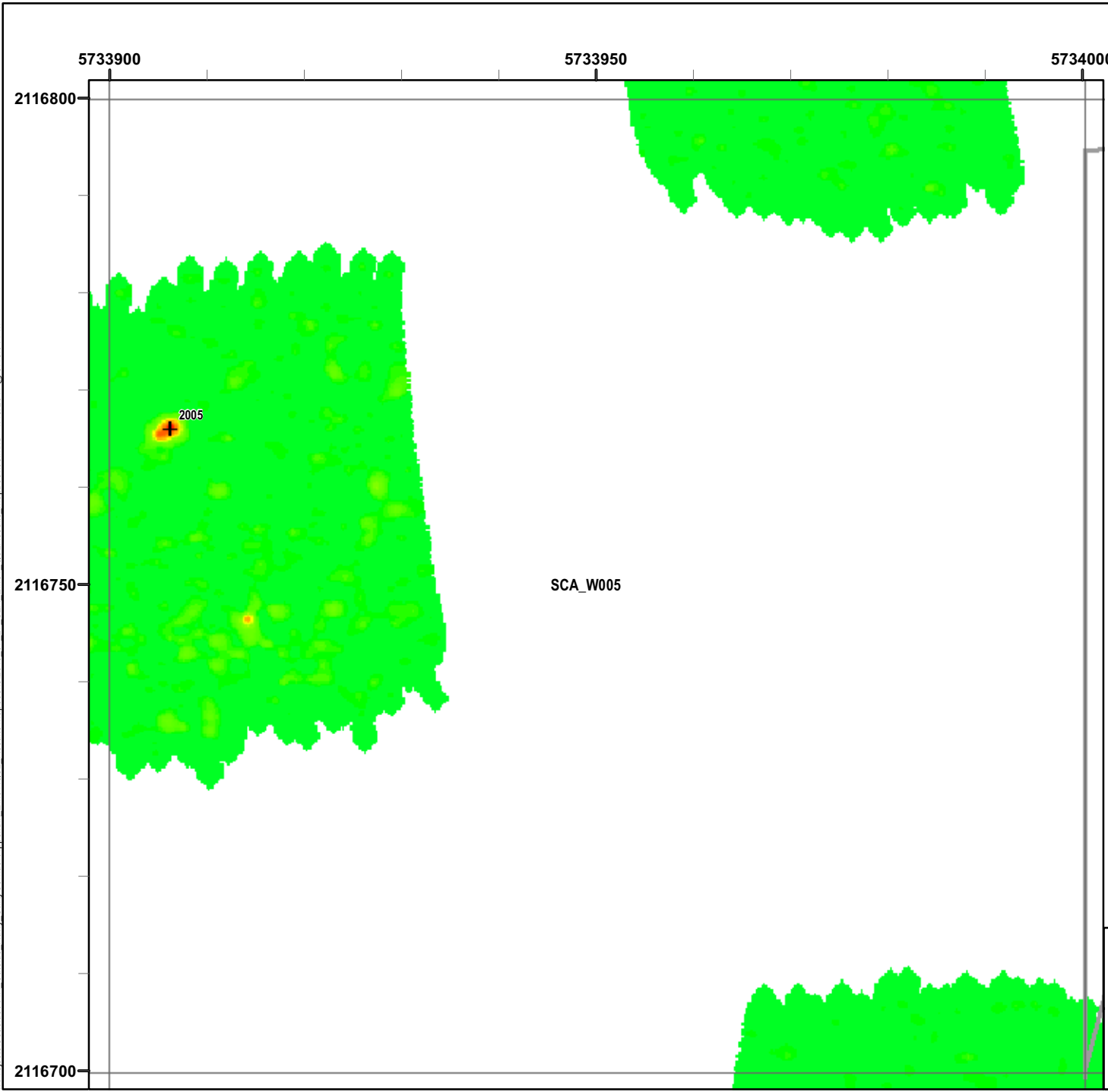

Legend

Grid B1E9H5

- 6012 Target Location
 - Seaside MRA Boundary
 - Roadway Alignment
 - SCA Polygons (Investigation Areas)
 - Utility Corridor
 - MRS Boundary
- Response (Stack)**
mV
- | | | | | | | | | | | | |
|-----|-----|-----|-----|-----|-----|-----|------|------|------|------|------|
| 0.5 | 2.1 | 3.6 | 5.1 | 6.7 | 8.2 | 9.7 | 11.3 | 13.3 | 15.4 | 17.4 | 19.5 |
|-----|-----|-----|-----|-----|-----|-----|------|------|------|------|------|

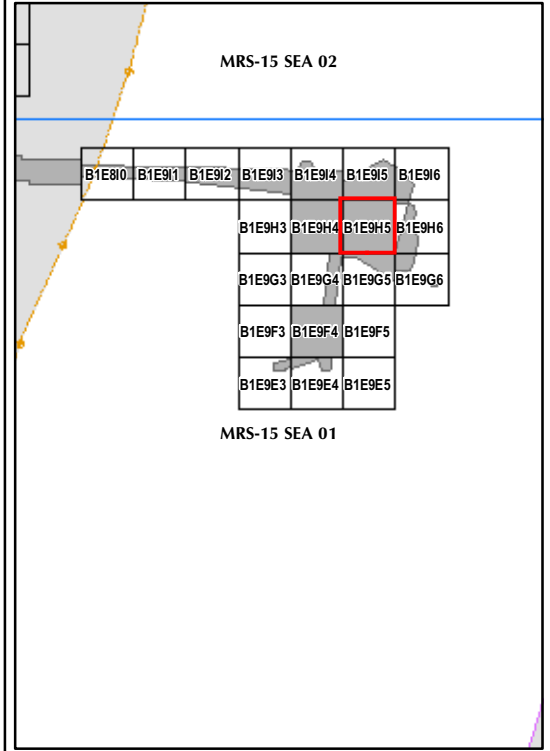

State Plane California IV, NAD 1983 (U.S. Survey Foot)



EM61 QC-2 Results
Outside the Roadway Alignment
and Utility Corridor

FORA ESCA RP
Monterey County, California

Map E2-267

T:\Projects\Seaside\WAR_Outside_Rdwy_UTILITY\Corridor\Appendix EM61\QC2_Results_Mapbooks\2010_07_27_SEA_EM61_QC2Results_MapBook08.mxd - 1/13/2011 @ 3:13:04 PM

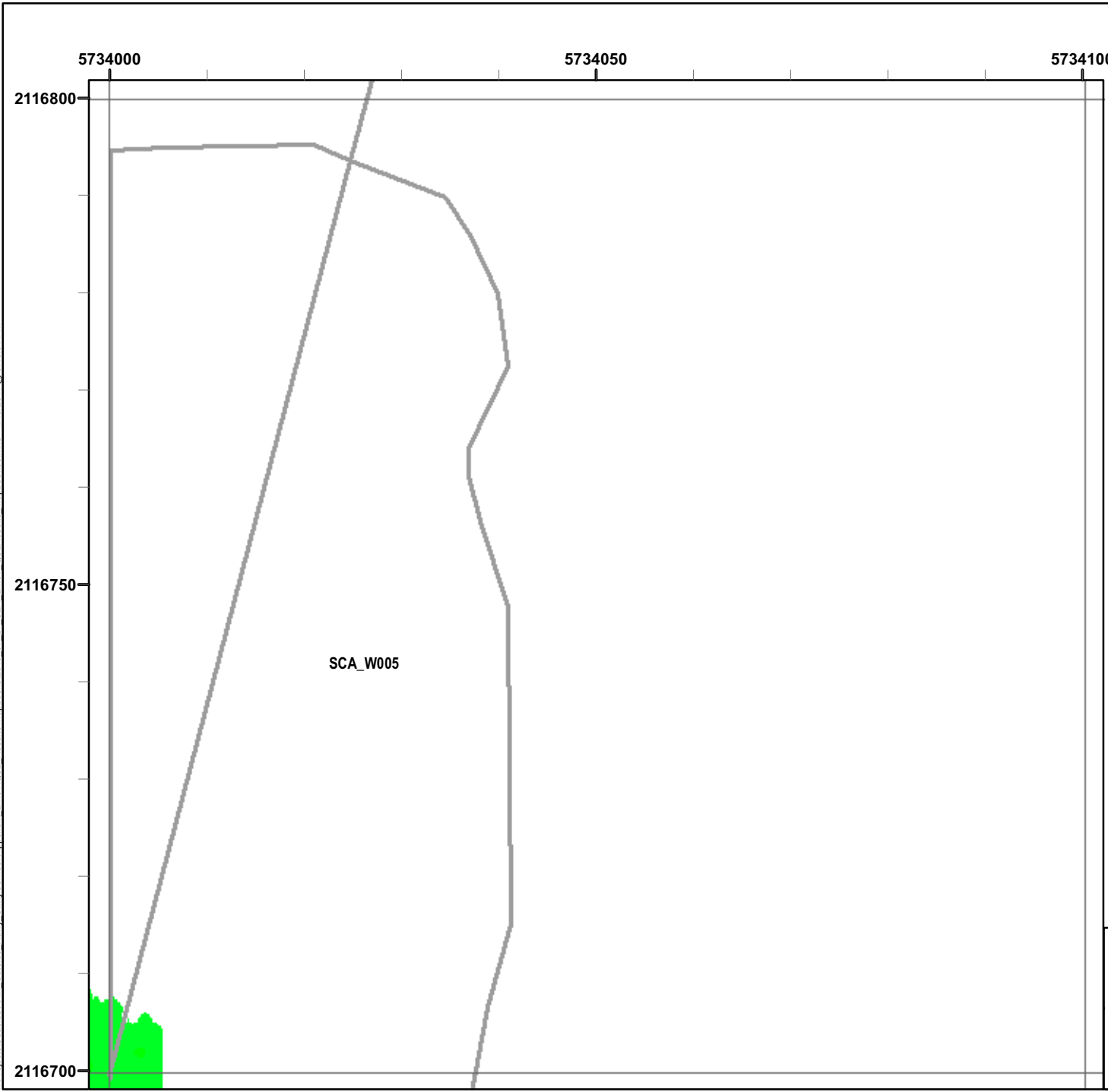

Legend

Grid B1E9H6

- 6012 Target Location
- Seaside MRA Boundary
- Roadway Alignment
- SCA Polygons (Investigation Areas)
- Utility Corridor
- MRS Boundary

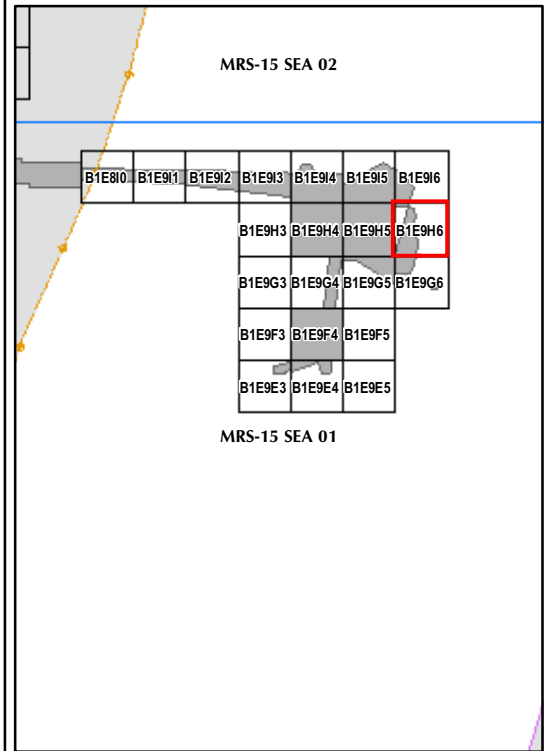
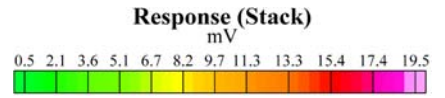

State Plane California IV, NAD 1983 (U.S. Survey Foot)

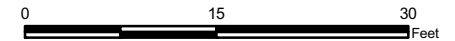

EM61 QC-2 Results
Outside the Roadway Alignment
and Utility Corridor

FORA ESCA RP
 Monterey County, California

Map E2-268

T:\Projects\Seaside\WAR_Outside_Rdwy_UTILITY\Corridor\Appendix EM61\QC2_Results\Mapbooks\2010_07_27_SEA_EM61_QC2Results_MapBook08.mxd - 1/13/2011 @ 3:13:04 PM

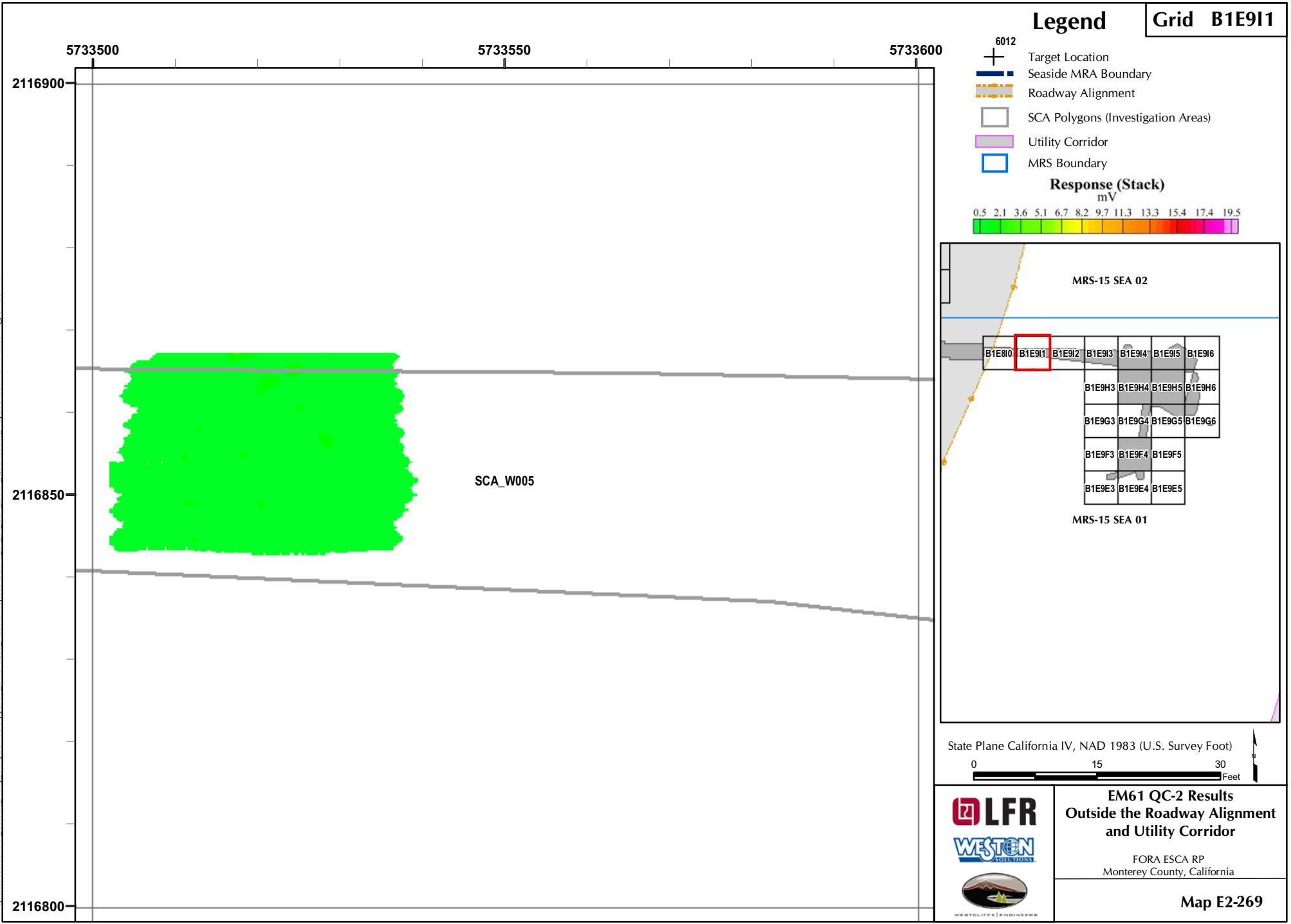

Legend

Grid B1E9I1

- 6012 Target Location
- Seaside MRA Boundary
- Roadway Alignment
- SCA Polygons (Investigation Areas)
- Utility Corridor
- MRS Boundary

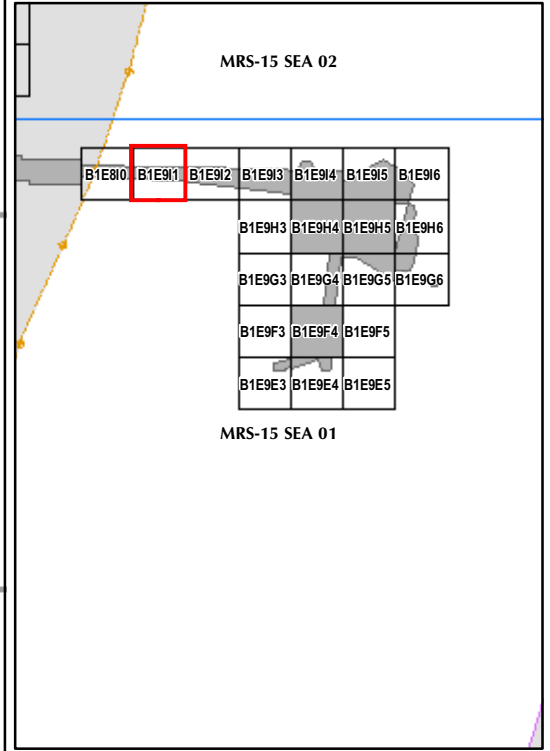
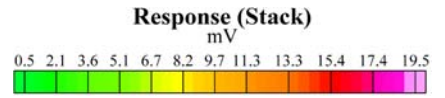

State Plane California IV, NAD 1983 (U.S. Survey Foot)

0 15 30
Feet



EM61 QC-2 Results
Outside the Roadway Alignment
and Utility Corridor

FORA ESCA RP
Monterey County, California

Map E2-269

T:\Projects\Seaside\WAR_Outside_Roadway_UTILITY\Corridor\Appendix EM61\QC2_Results_Mapbooks\2010_07_27_SEA_EM61_QC2Results_MapBook\08.mxd - 1/13/2011 @ 3:13:04 PM

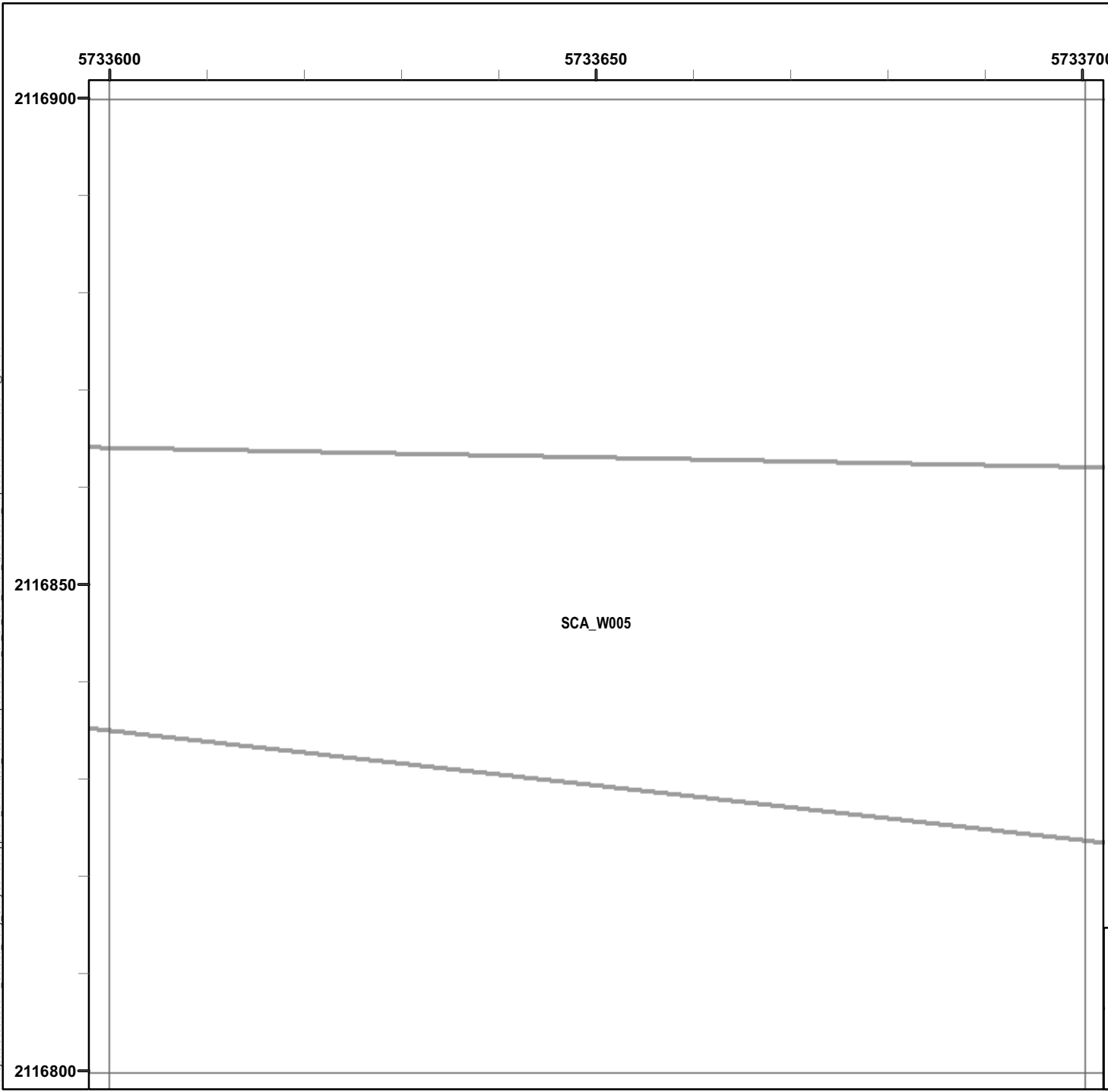

Legend

- 6012 Target Location
- Seaside MRA Boundary
- Roadway Alignment
- SCA Polygons (Investigation Areas)
- Utility Corridor
- MRS Boundary

Response (Stack) mV

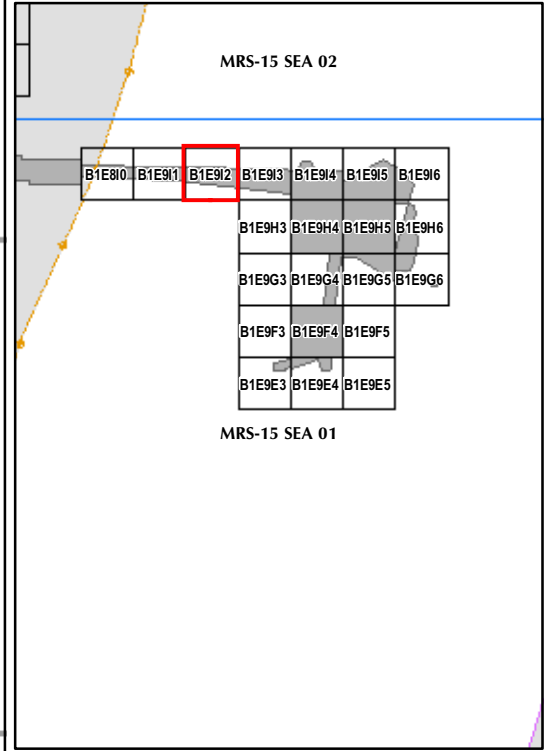

State Plane California IV, NAD 1983 (U.S. Survey Foot)

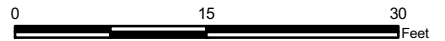

EM61 QC-2 Results Outside the Roadway Alignment and Utility Corridor

FORA ESCA RP
Monterey County, California

Map E2-270

T:\Projects\Seaside\WAR_Outside_Rdwy_UTILITYCORRIDOR\Appendix EM61\QC2_Results_Mapbooks\2010_07_27_SEA_EM61_QC2Results_MapBook08.mxd - 1/13/2011 @ 3:13:04 PM

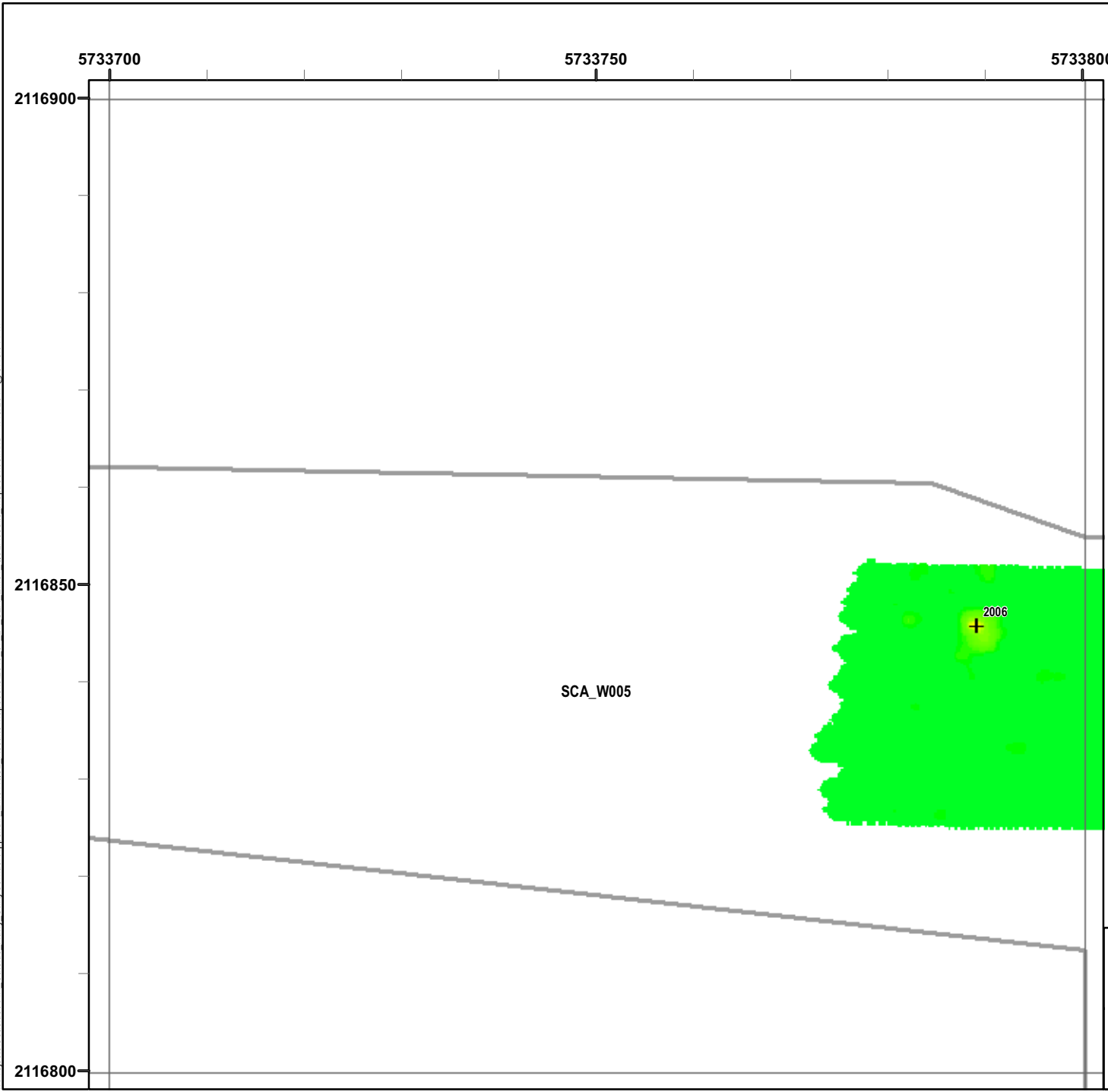

Legend

Grid B1E9I3

- 6012 Target Location
- Seaside MRA Boundary
- Roadway Alignment
- SCA Polygons (Investigation Areas)
- Utility Corridor
- MRS Boundary

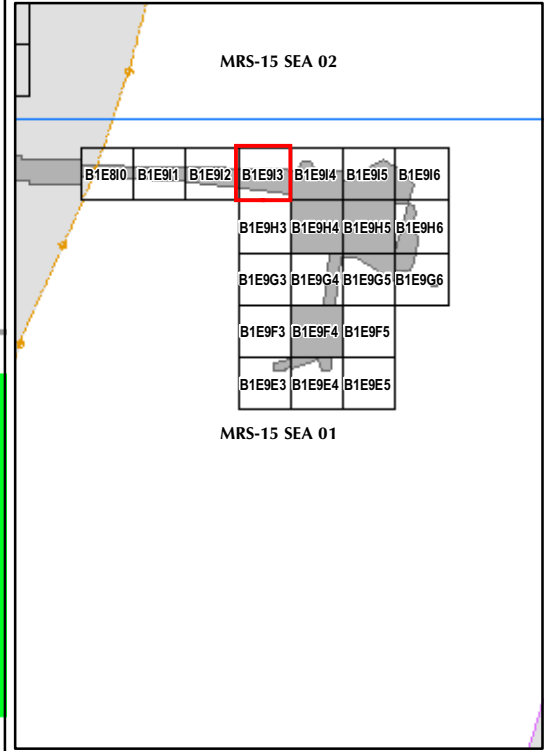

State Plane California IV, NAD 1983 (U.S. Survey Foot)

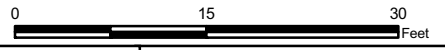

EM61 QC-2 Results
Outside the Roadway Alignment
and Utility Corridor

FORA ESCA RP
Monterey County, California

Map E2-271

T:\Projects\Seaside\WAR_Outside_Rdwy_UTILITY\Corridor\Appendix_EM61\QC2_Results_Mapbooks\2010_07_27_SEA_EIM61_QC2Results_MapBook08.mxd - 1/13/2011 @ 3:13:04 PM

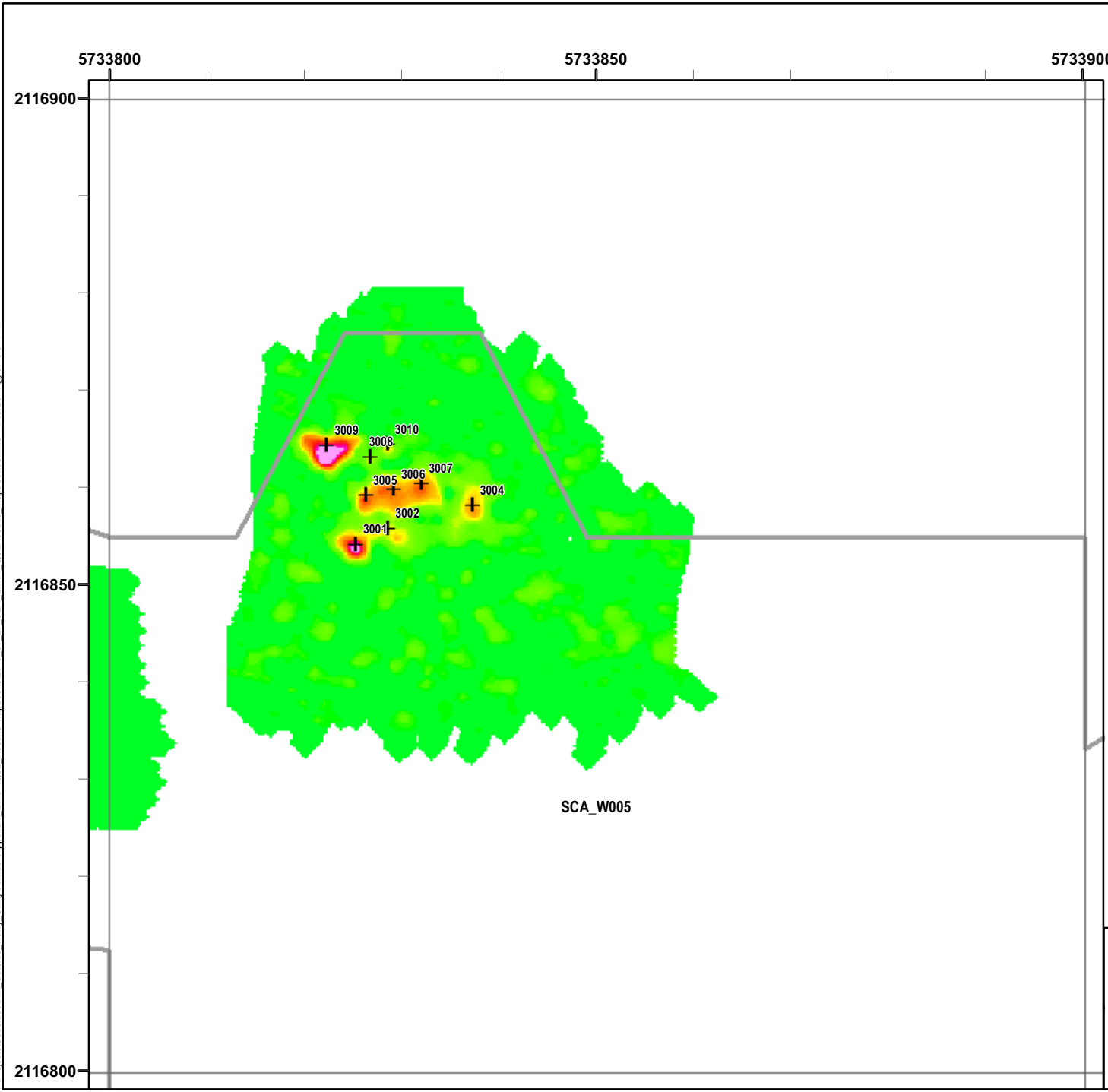

Legend

Grid B1E9I4

- 6012 Target Location
- Seaside MRA Boundary
- Roadway Alignment
- SCA Polygons (Investigation Areas)
- Utility Corridor
- MRS Boundary

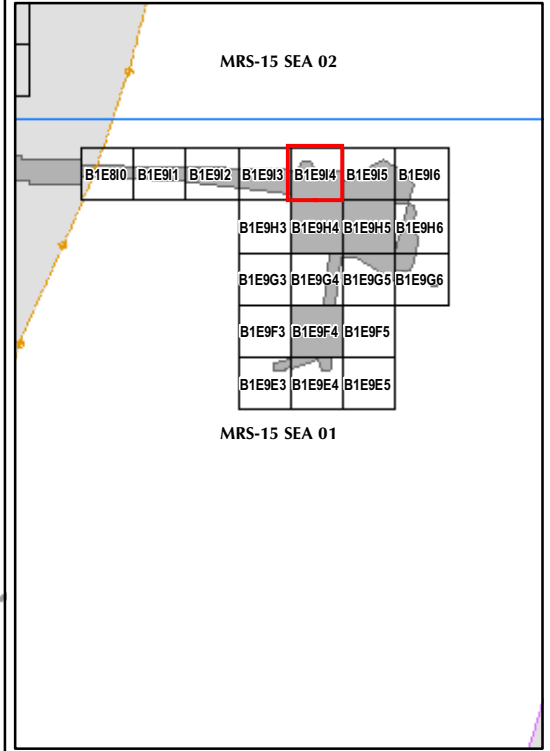

State Plane California IV, NAD 1983 (U.S. Survey Foot)

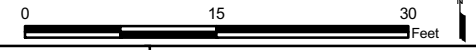

EM61 QC-2 Results
Outside the Roadway Alignment
and Utility Corridor

FORA ESCA RP
 Monterey County, California

Map E2-272

T:\Projects\Seaside\WAR_Outside_Rdwy_UTILITY\Corridor\Appendix EM61\QC2_Results\Mapbooks\2010_07_27_SEA_EM61_QC2Results_MapBook08.mxd - 1/13/2011 @ 3:13:04 PM

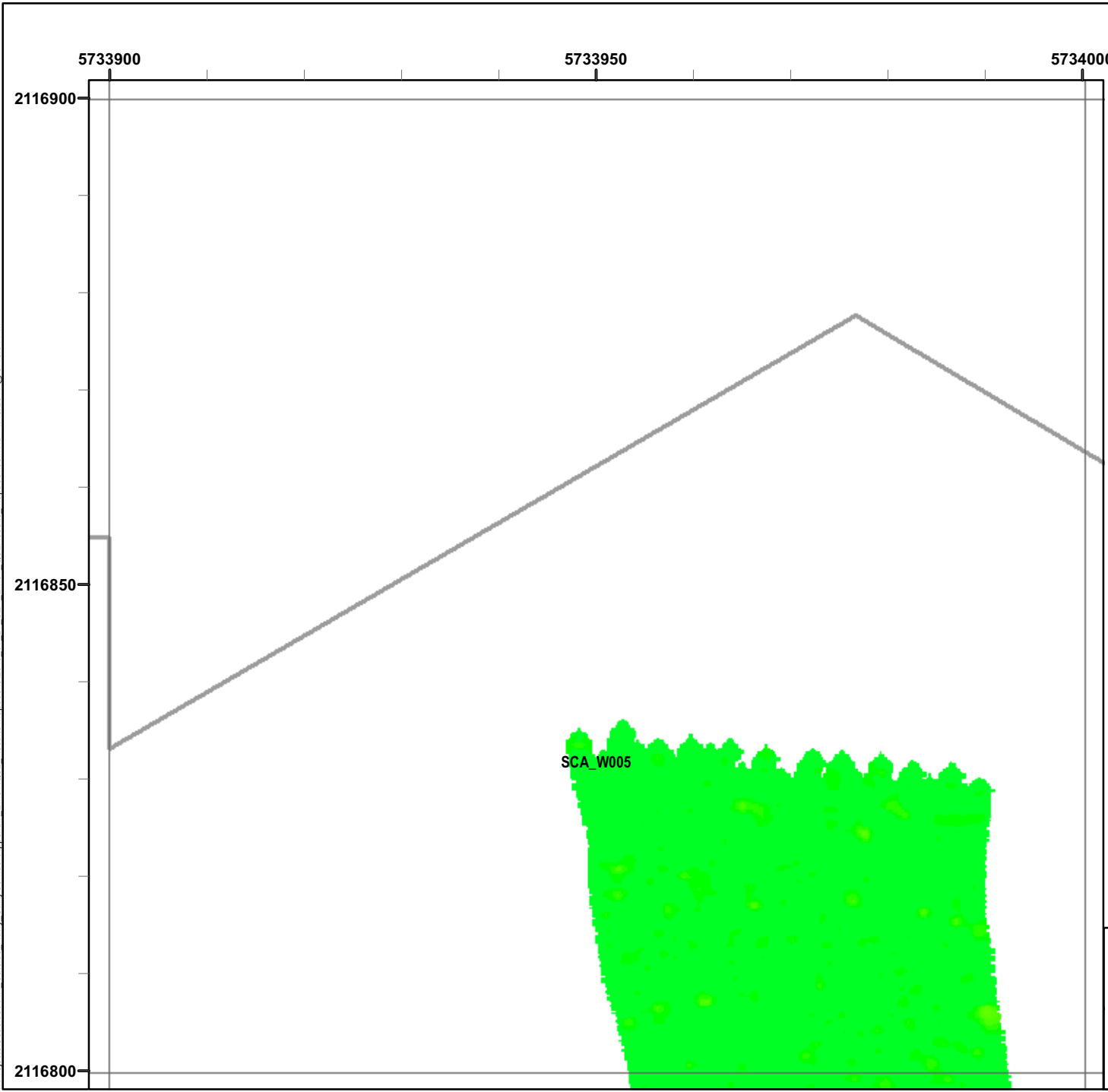

Legend

- 6012 Target Location
- Seaside MRA Boundary
- Roadway Alignment
- SCA Polygons (Investigation Areas)
- Utility Corridor
- MRS Boundary

Response (Stack) mV

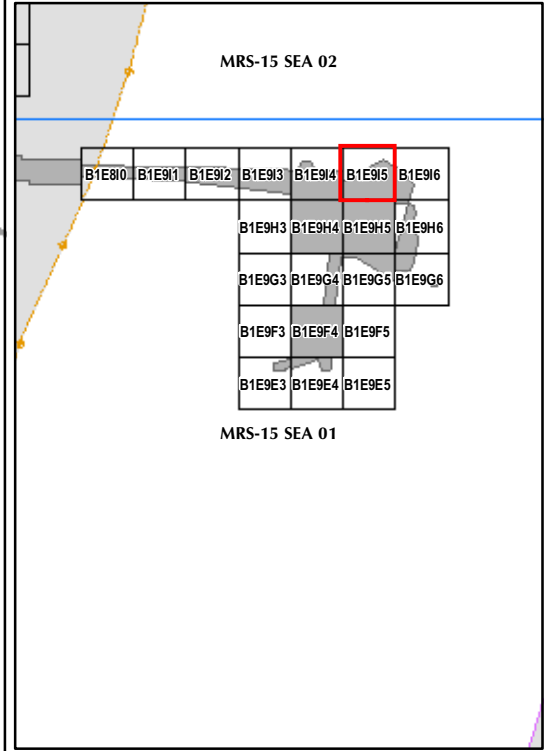

State Plane California IV, NAD 1983 (U.S. Survey Foot)

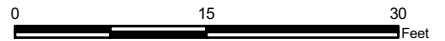

EM61 QC-2 Results Outside the Roadway Alignment and Utility Corridor

FORA ESCA RP
Monterey County, California

Map E2-273

T:\Projects\Seaside\WAR_Outside_Rdwy_UTILITY\Corridor\Appendix EM61\QC2_Results_Mapbooks\2010_07_27_SEA_EIM61_QC2Results_MapBook08.mxd - 1/13/2011 @ 3:13:04 PM

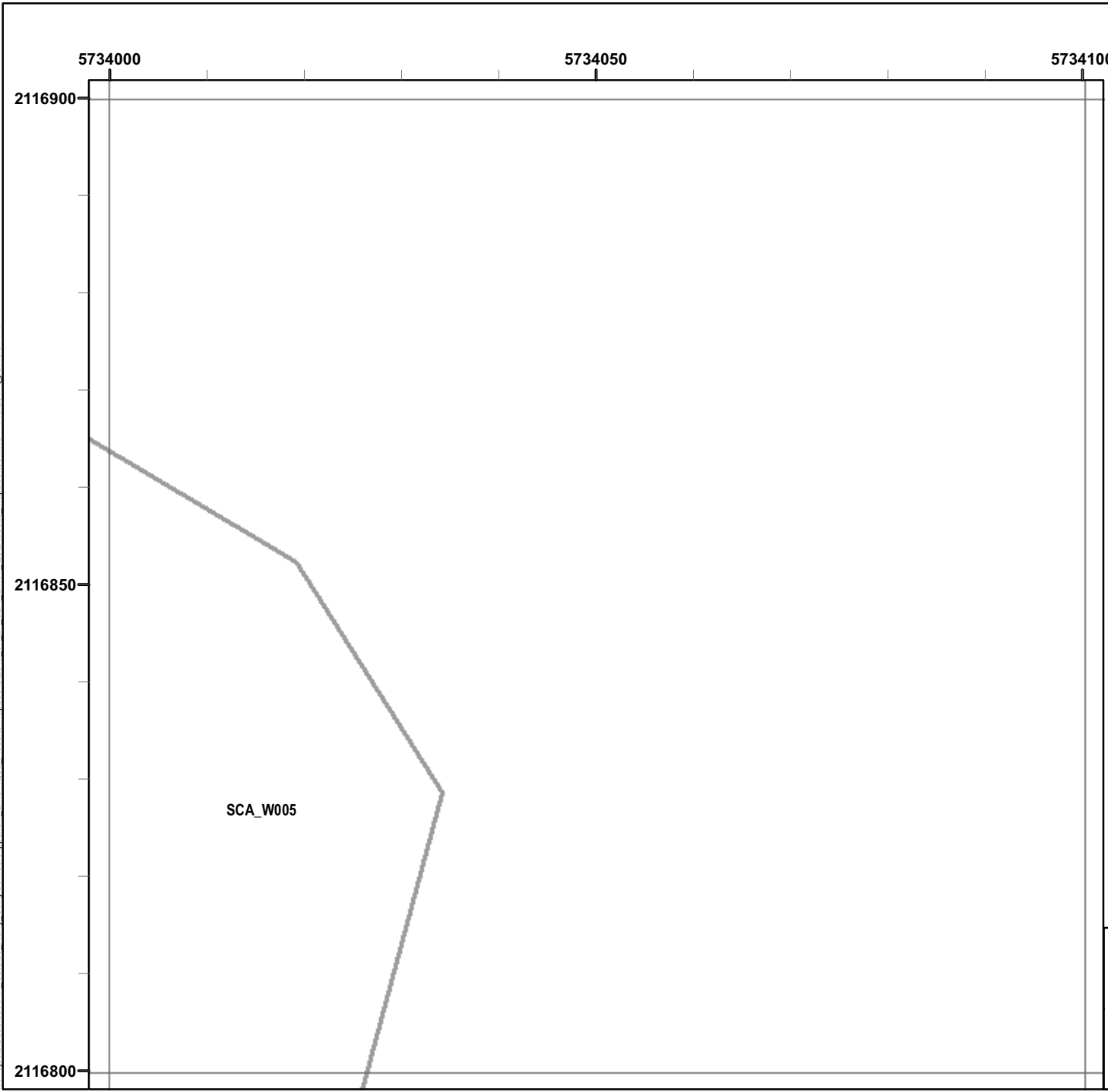

Legend

Grid B1E9I6

- 6012 Target Location
- Seaside MRA Boundary
- Roadway Alignment
- SCA Polygons (Investigation Areas)
- Utility Corridor
- MRS Boundary

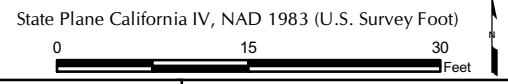
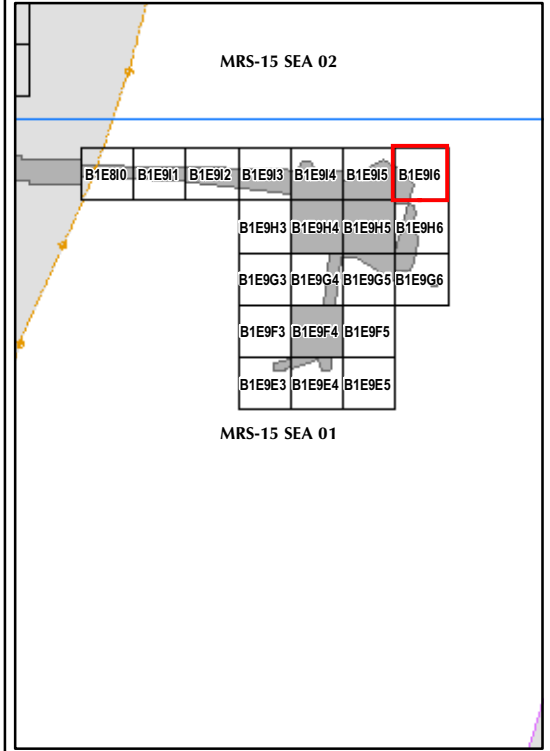

EM61 QC-2 Results
Outside the Roadway Alignment
and Utility Corridor

FORA ESCA RP
 Monterey County, California

Map E2-274

T:\Projects\Seaside\AAR_Outside_Rdwy_UTILITYCorridor\Appendix_EM61QC2_Results_Mapbooks\2010_07_27_SEA_EIM61_QC2Results_MapBook09.mxd - 1/13/2011 @ 3:13:04 PM

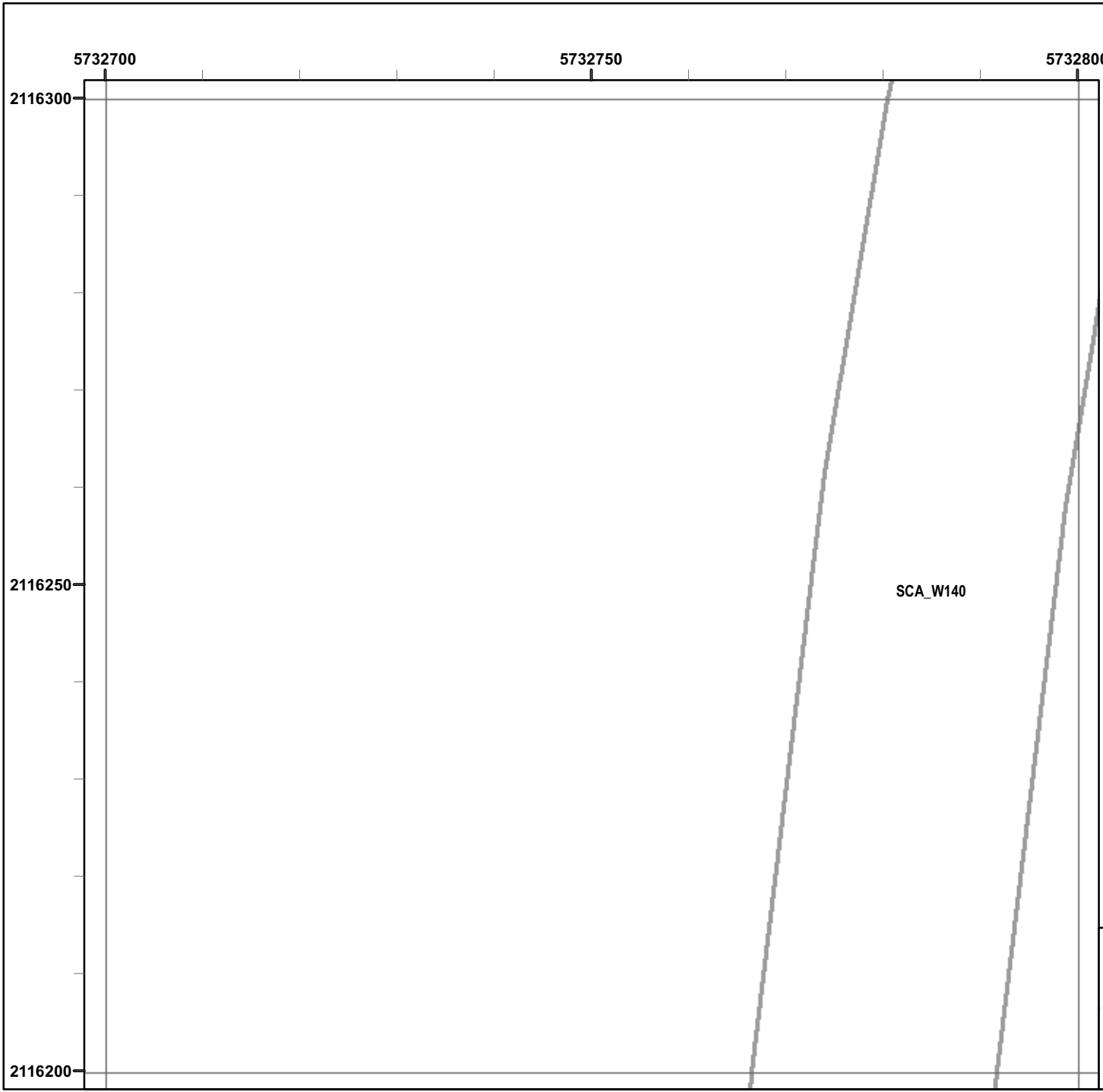

Legend

Grid B1E8C3

- 6012 Target Location
- Seaside MRA Boundary
- Roadway Alignment
- SCA Polygons (Investigation Areas)
- Utility Corridor
- MRS Boundary

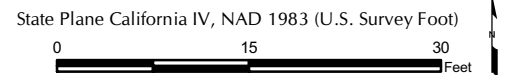
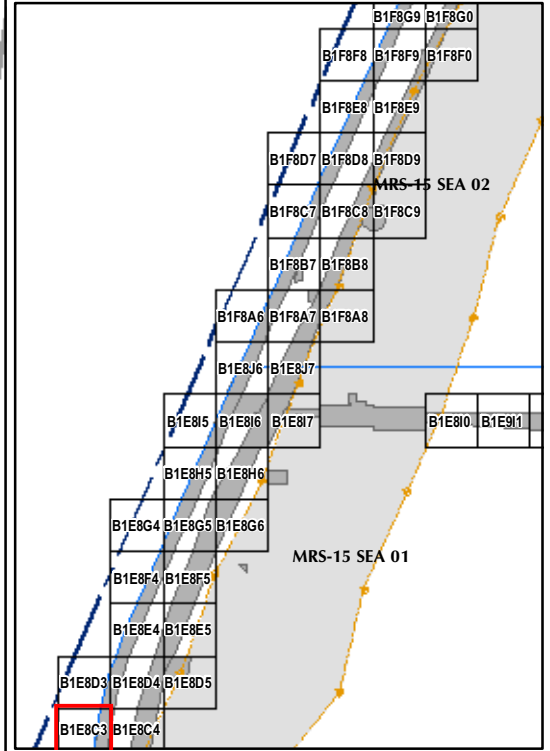

EM61 QC-2 Results
Outside the Roadway Alignment
and Utility Corridor

FORA ESCA RP
 Monterey County, California

Map E2-275

T:\Projects\Seaside\AAR_Outside_Rdwy_UTILITYCorridor\Appendix_EM61QC2_Results_MapBooks\2010_07_27_SEA_EIM61_QC2Results_MapBook09.mxd - 1/13/2011 @ 3:13:04 PM

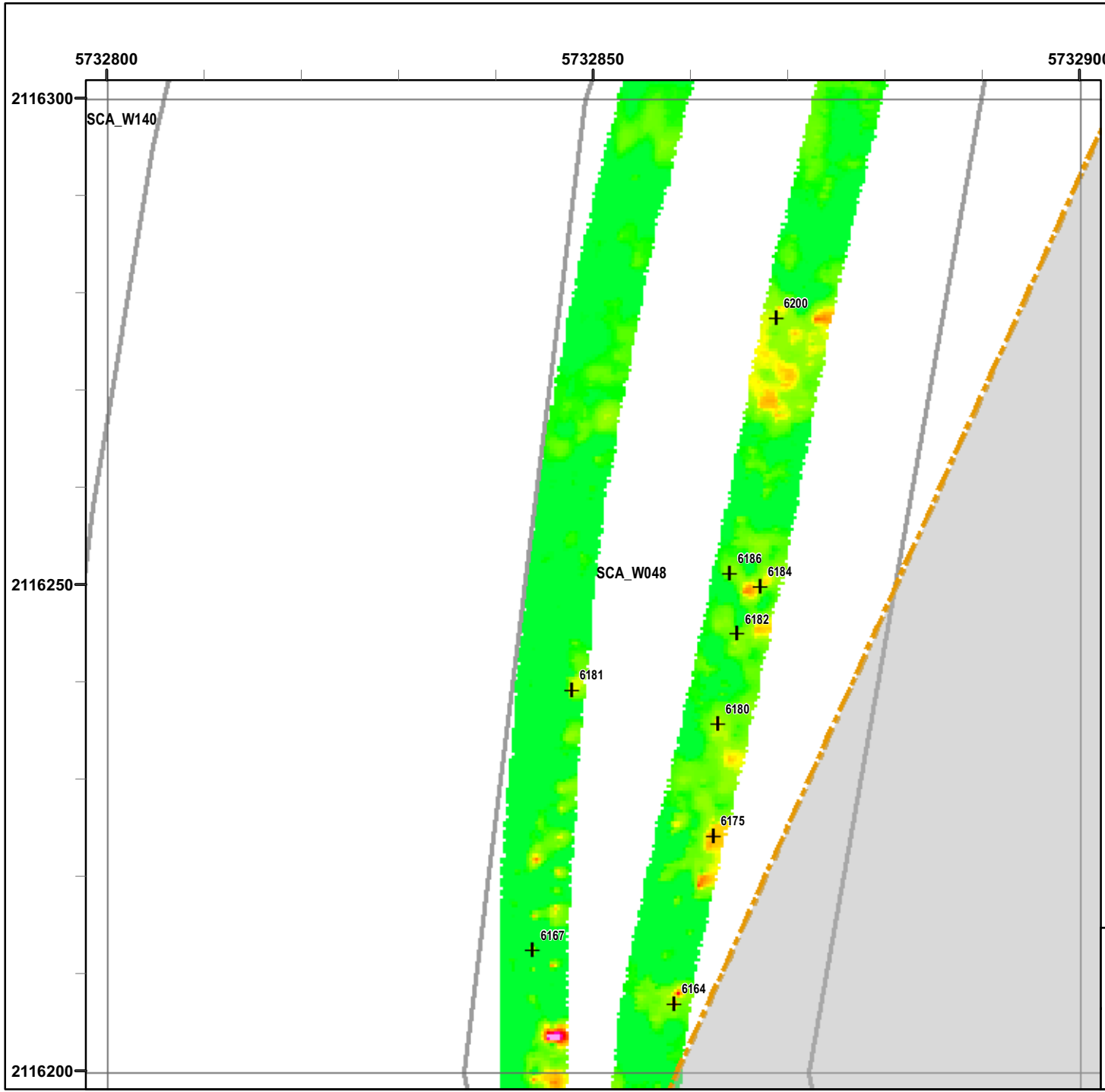

Legend

Grid B1E8C4

- 6012 Target Location
- Seaside MRA Boundary
- Roadway Alignment
- SCA Polygons (Investigation Areas)
- Utility Corridor
- MRS Boundary

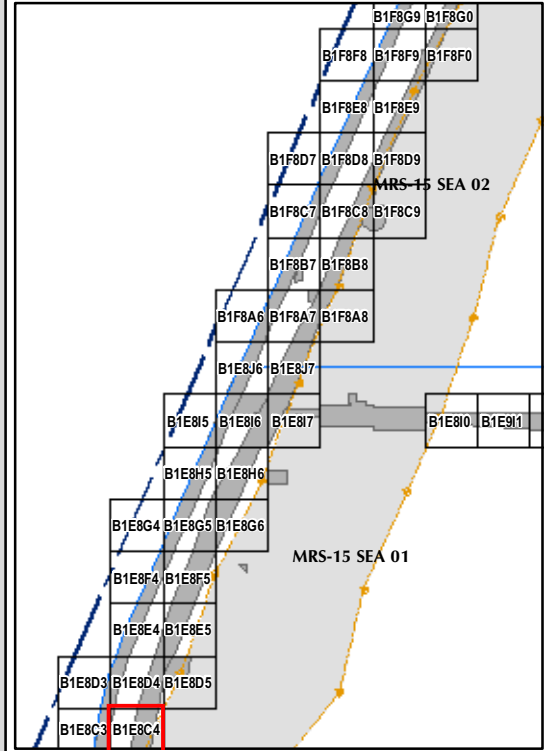

State Plane California IV, NAD 1983 (U.S. Survey Foot)

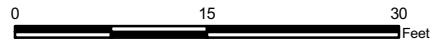

EM61 QC-2 Results
Outside the Roadway Alignment
and Utility Corridor

FORA ESCA RP
Monterey County, California

Map E2-276

T:\Projects\Seaside\AAR_Outside_Roadway_UTILITYCorridor\Appendix_EM61\QC2_Results_MapBooks\2010_07_27_SEA_EIM61_QC2Results_MapBook09.mxd - 1/13/2011 @ 3:13:04 PM

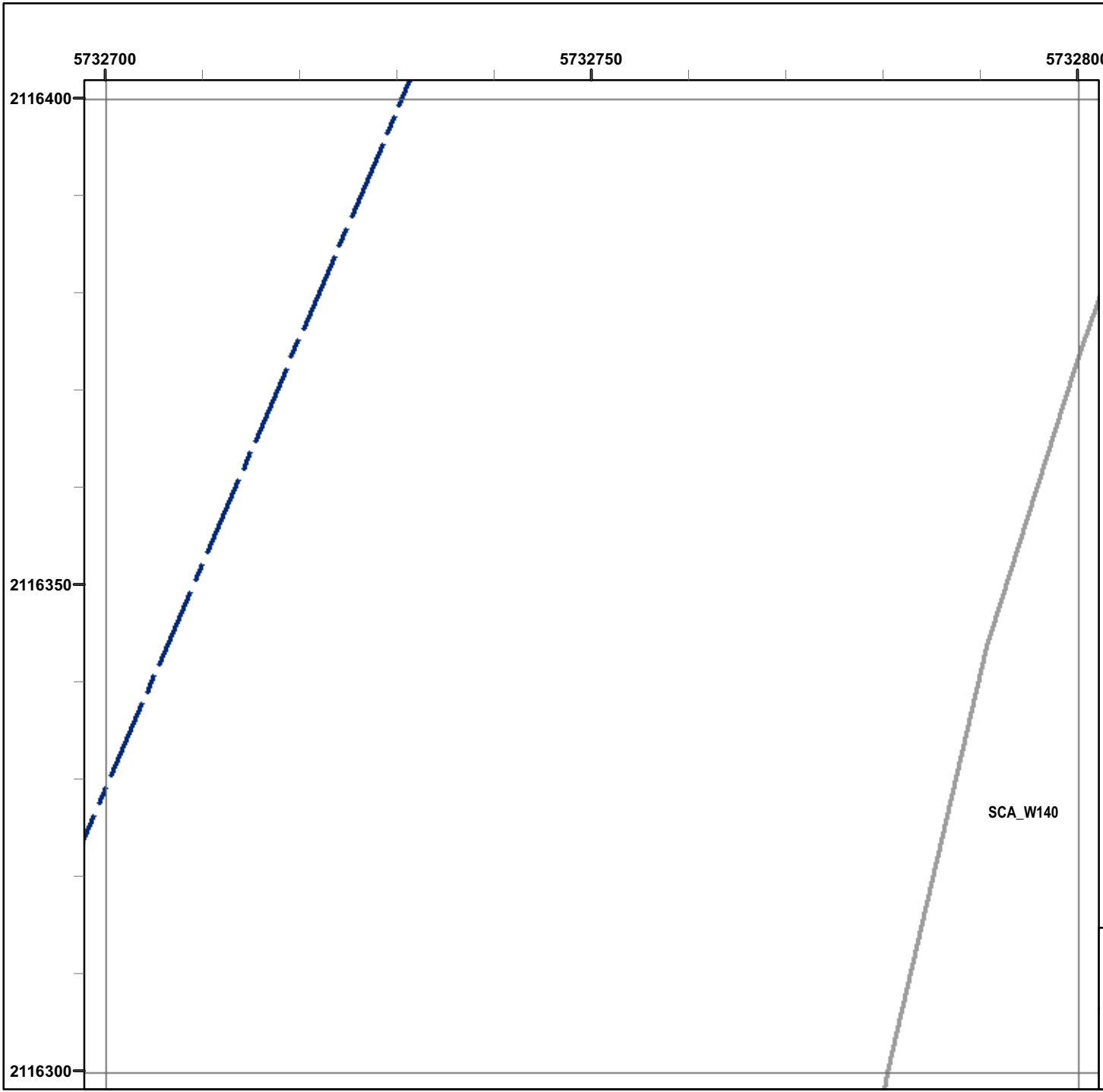

Legend

Grid B1E8D3

- 6012 Target Location
- Seaside MRA Boundary
- Roadway Alignment
- SCA Polygons (Investigation Areas)
- Utility Corridor
- MRS Boundary

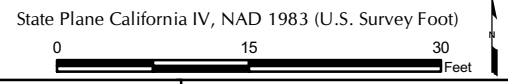
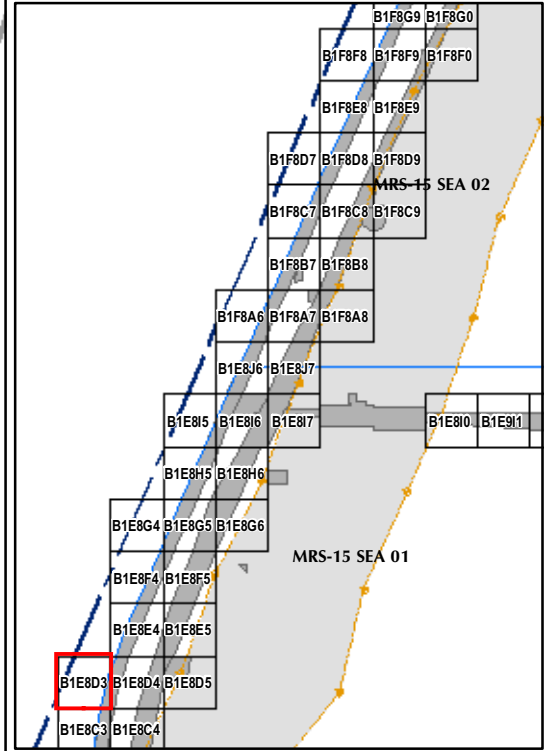

EM61 QC-2 Results
Outside the Roadway Alignment
and Utility Corridor

FORA ESCA RP
Monterey County, California

Map E2-277

T:\Projects\Seaside\AAR_Outside_Rdwy_UTILITYCorridor\Appendix_EM61QC2_Results_MapBooks\2010_07_27_SEA_EIM61_QC2Results_MapBook09.mxd - 1/13/2011 @ 3:13:04 PM

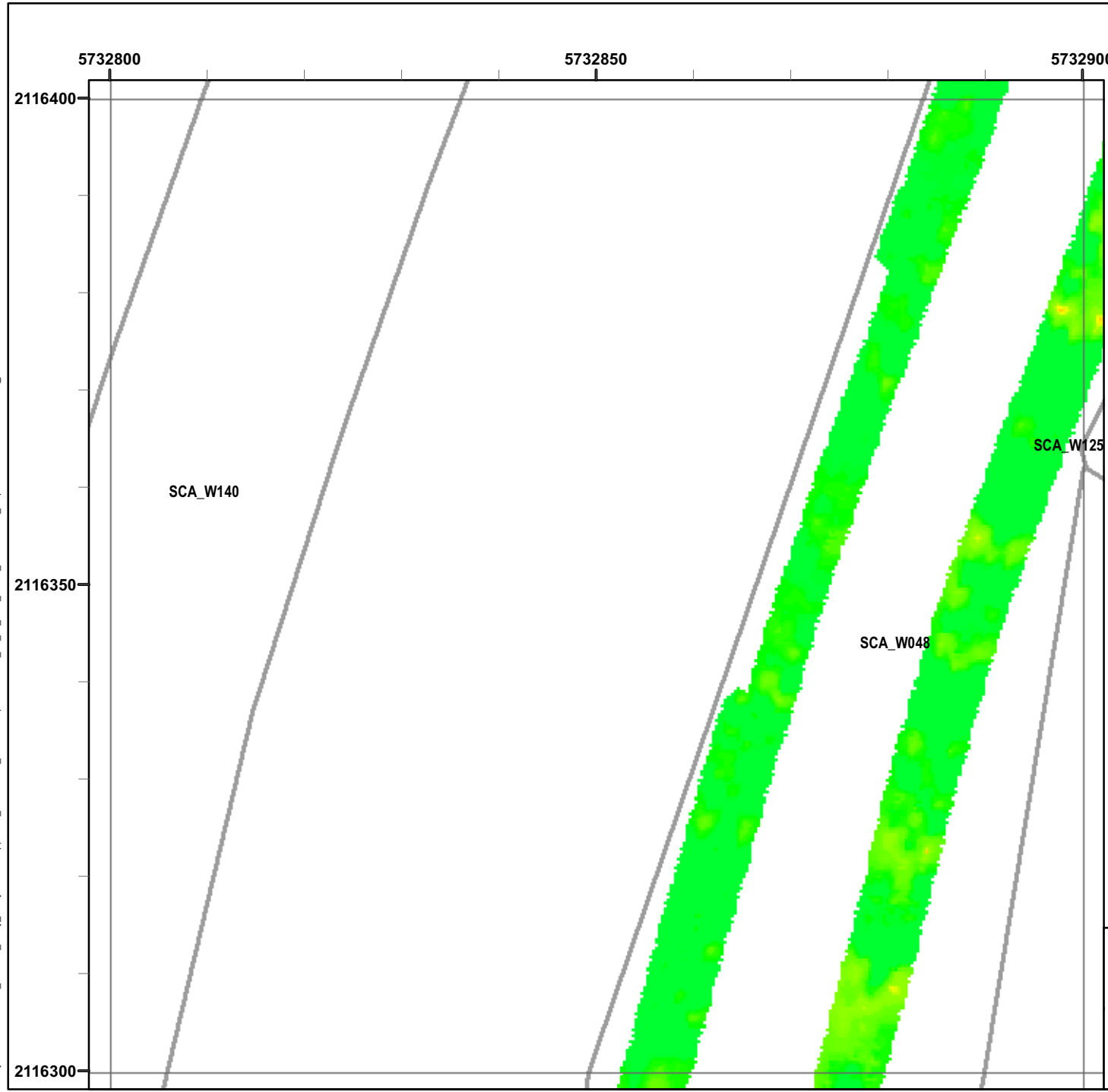

Legend

Grid B1E8D4

- 6012
+ Target Location
- Seaside MRA Boundary
- Roadway Alignment
- SCA Polygons (Investigation Areas)
- Utility Corridor
- MRS Boundary

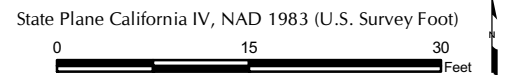
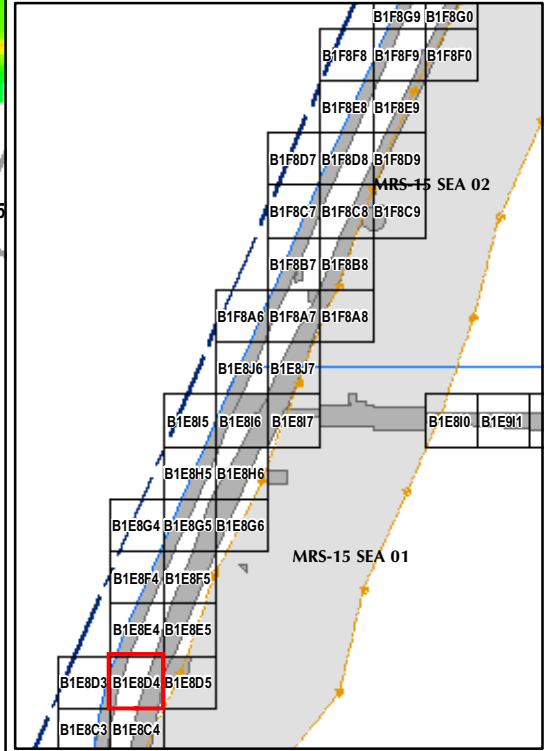

EM61 QC-2 Results
Outside the Roadway Alignment
and Utility Corridor

FORA ESCA RP
Monterey County, California

Map E2-278

T:\Projects\Seaside\AAR_Outside_Roadway_UTILITYCorridor\Appendix_EM61QC2_Results_MapBooks\2010_07_27_SEA_EIM61_QC2Results_MapBook09.mxd - 1/13/2011 @ 3:13:04 PM

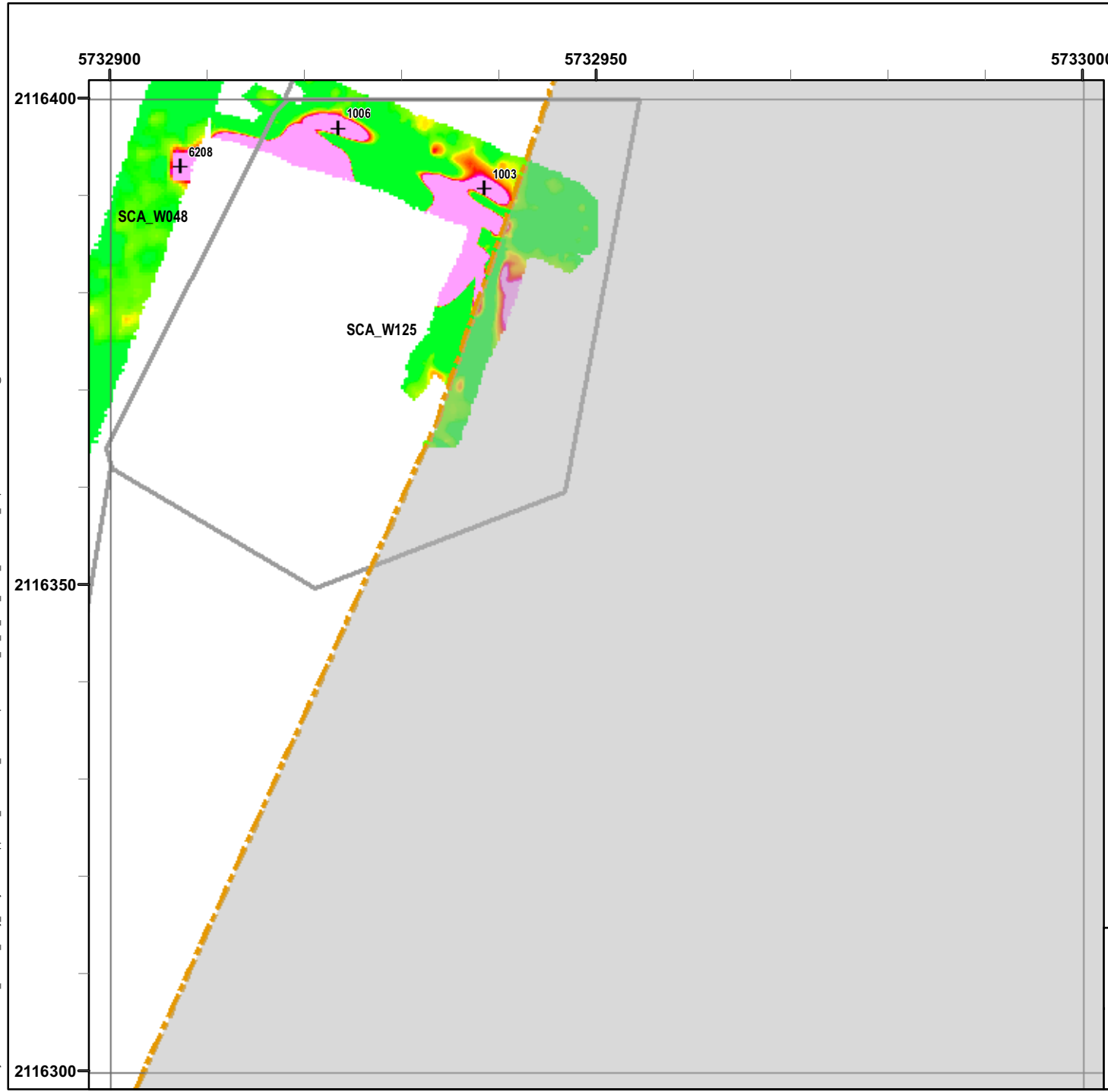

Legend

Grid B1E8D5

- 6012 Target Location
- Seaside MRA Boundary
- Roadway Alignment
- SCA Polygons (Investigation Areas)
- Utility Corridor
- MRS Boundary

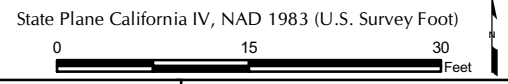
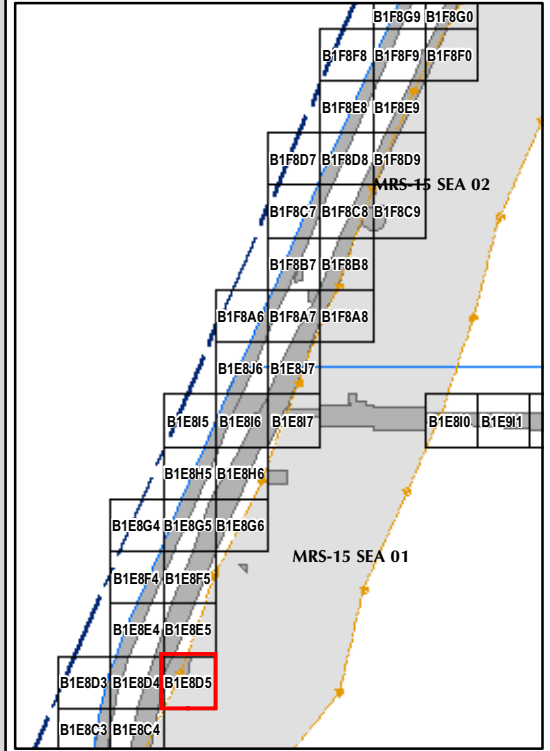

EM61 QC-2 Results
Outside the Roadway Alignment
and Utility Corridor

FORA ESCA RP
Monterey County, California

Map E2-279

T:\Projects\Seaside\AAR_Outside_Rdwy_UTILITYCorridor\Appendix_EM61QC2_Results_MapBooks\2010_07_27_SEA_EIM61_QC2Results_MapBook09.mxd - 1/13/2011 @ 3:13:04 PM

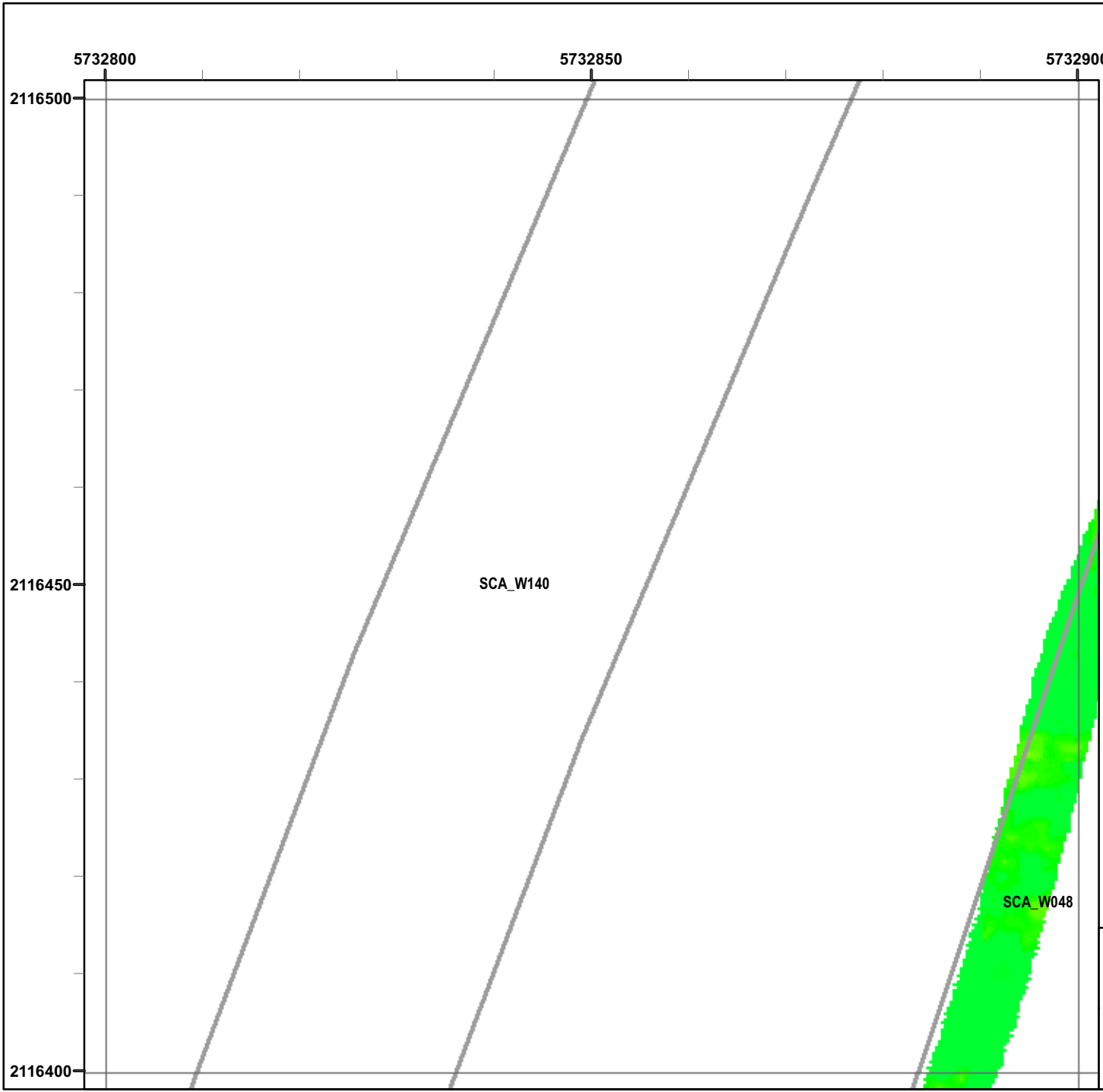

Legend

Grid B1E8E4

- 6012 Target Location
- Seaside MRA Boundary
- Roadway Alignment
- SCA Polygons (Investigation Areas)
- Utility Corridor
- MRS Boundary

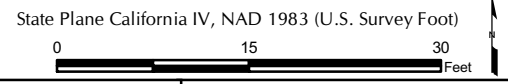
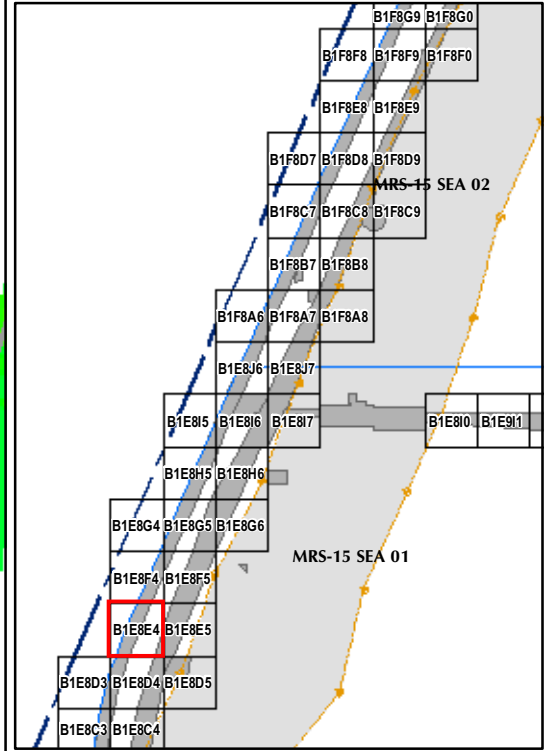

EM61 QC-2 Results
Outside the Roadway Alignment
and Utility Corridor

FORA ESCA RP
Monterey County, California

Map E2-280

T:\Projects\Seaside\AAR_Outside_Roadway_UTILITYCorridor\Appendix_EM61\QC2_Results_MapBooks\2010_07_27_SEA_EIM61_QC2Results_MapBook09.mxd - 1/13/2011 @ 3:13:04 PM

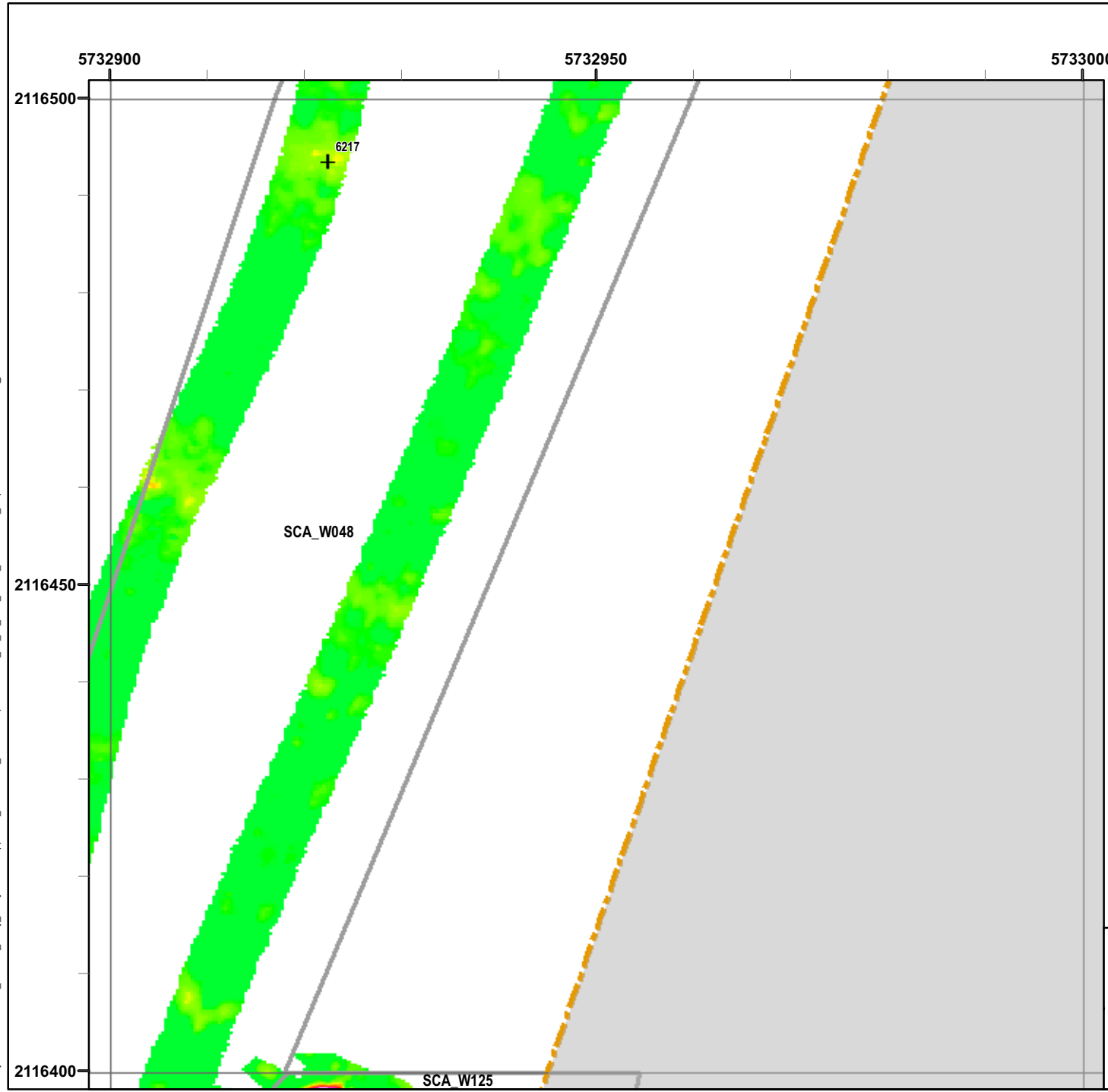

Legend

Grid B1E8E5

- 6012 Target Location
- Seaside MRA Boundary
- Roadway Alignment
- SCA Polygons (Investigation Areas)
- Utility Corridor
- MRS Boundary

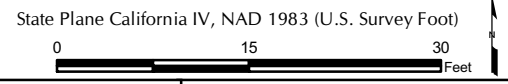
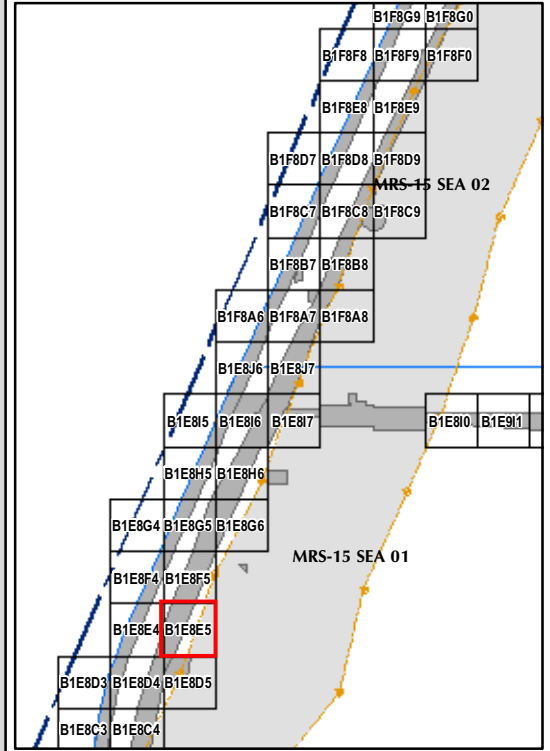

EM61 QC-2 Results
Outside the Roadway Alignment
and Utility Corridor

FORA ESCA RP
Monterey County, California

Map E2-281

T:\Projects\Seaside\AAR_Outside_Roadway_UTILITYCorridor\Appendix_EM61\QC2_Results_MapBooks\2010_07_27_SEA_EIM61_QC2Results_MapBook09.mxd - 1/13/2011 @ 3:13:04 PM

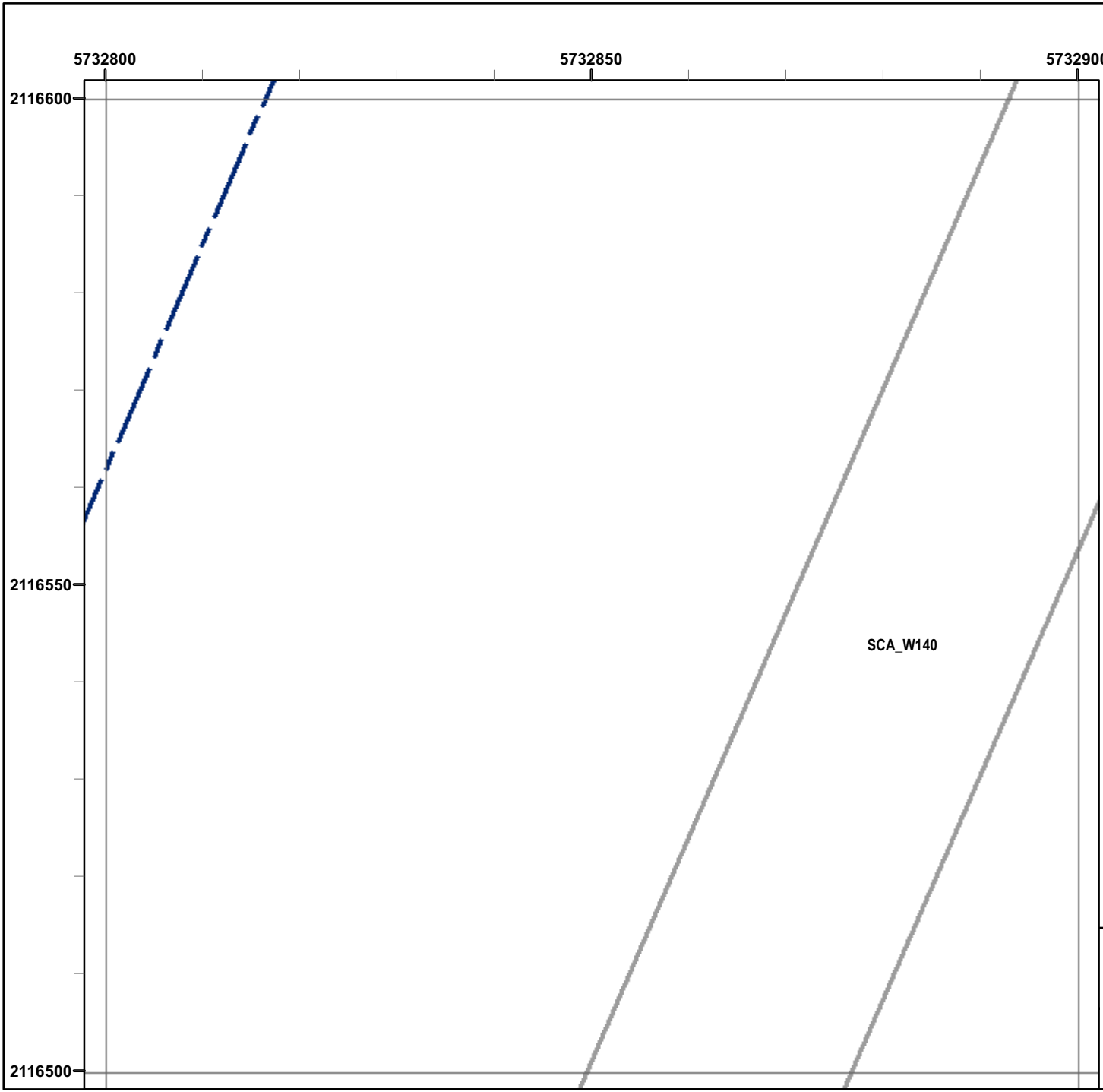

Legend

Grid B1E8F4

- 6012 Target Location
- Seaside MRA Boundary
- Roadway Alignment
- SCA Polygons (Investigation Areas)
- Utility Corridor
- MRS Boundary

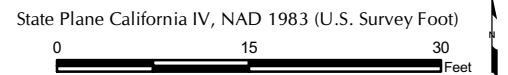
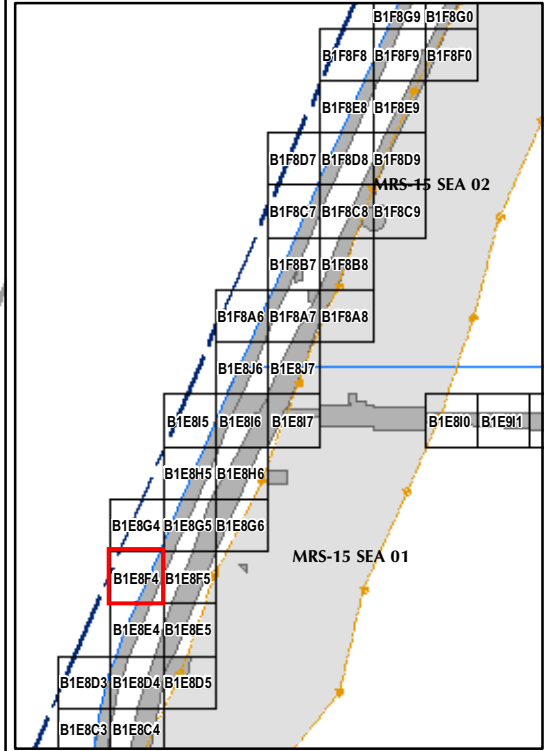

EM61 QC-2 Results
Outside the Roadway Alignment
and Utility Corridor

FORA ESCA RP
Monterey County, California

Map E2-282

T:\Projects\Seaside\AAR_Outside_Rdwy_UTILITYCorridor\Appendix_EM61QC2_Results_MapBooks\2010_07_27_SEA_EIM61_QC2Results_MapBook09.mxd - 1/13/2011 @ 3:13:04 PM

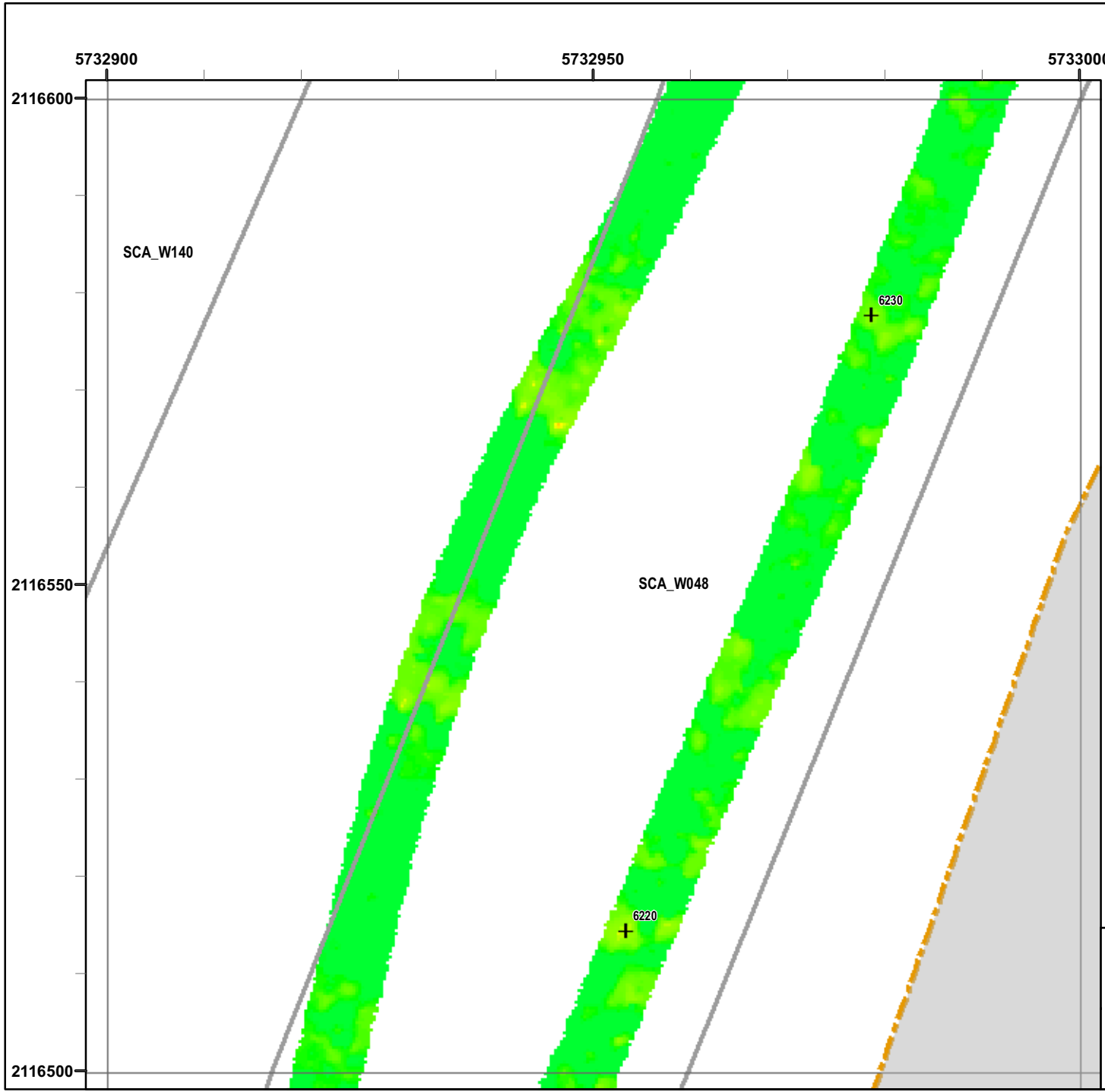

Legend

Grid B1E8F5

- 6012 Target Location
- Seaside MRA Boundary
- Roadway Alignment
- SCA Polygons (Investigation Areas)
- Utility Corridor
- MRS Boundary

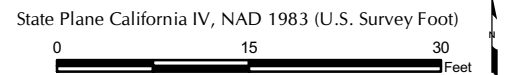
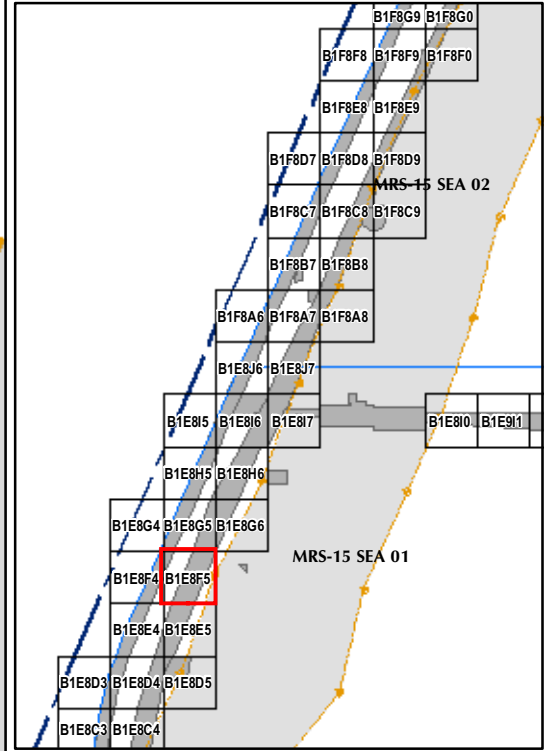

EM61 QC-2 Results
Outside the Roadway Alignment
and Utility Corridor

FORA ESCA RP
Monterey County, California

Map E2-283

T:\Projects\Seaside\AAR_Outside_Roadway_UTILITYCorridor\Appendix_EM61QC2_Results_MapBooks\2010_07_27_SEA_EIM61_QC2Results_MapBook09.mxd - 1/13/2011 @ 3:13:04 PM

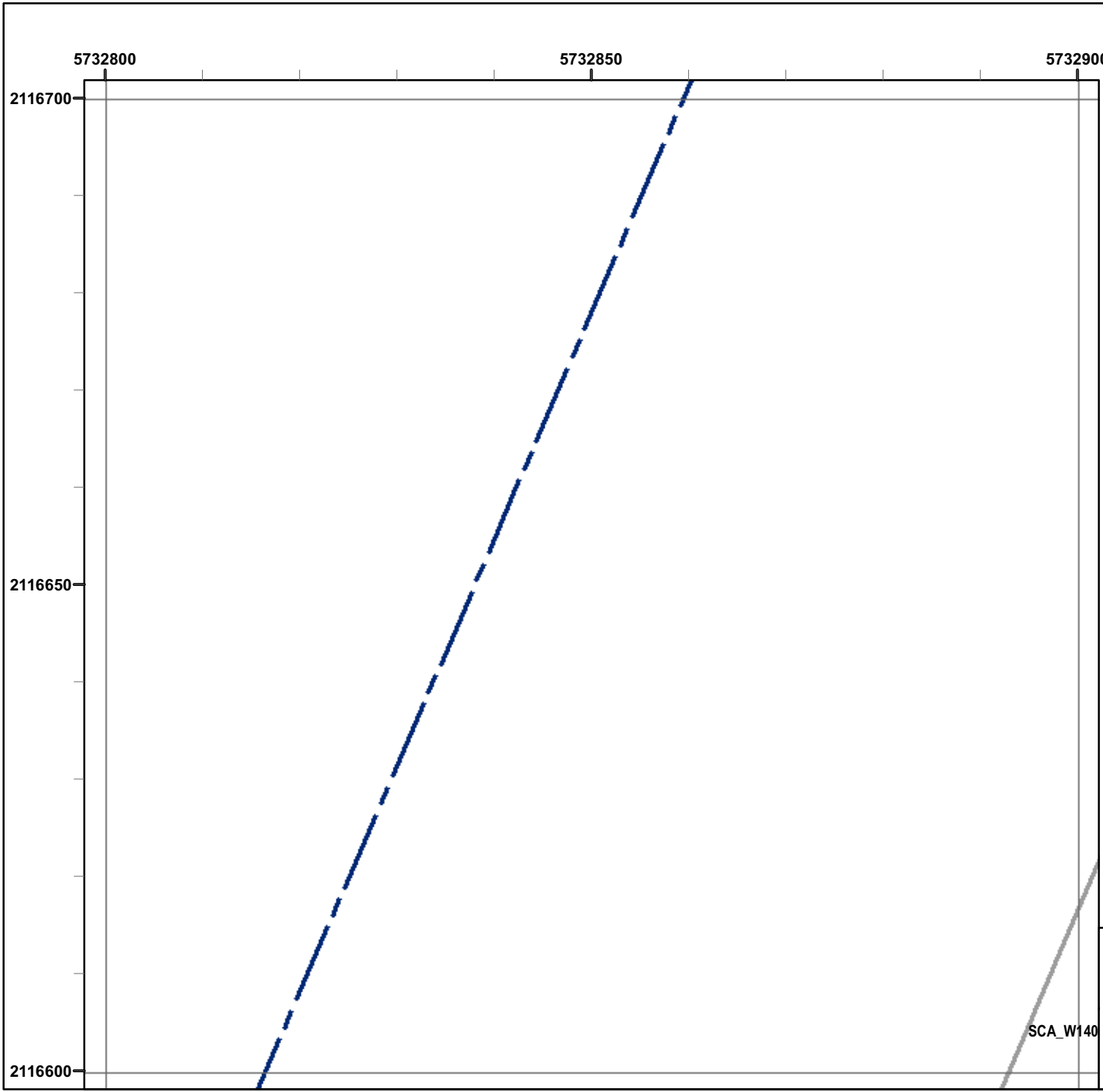

Legend

Grid B1E8G4

- 6012 Target Location
- Seaside MRA Boundary
- Roadway Alignment
- SCA Polygons (Investigation Areas)
- Utility Corridor
- MRS Boundary

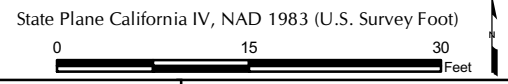
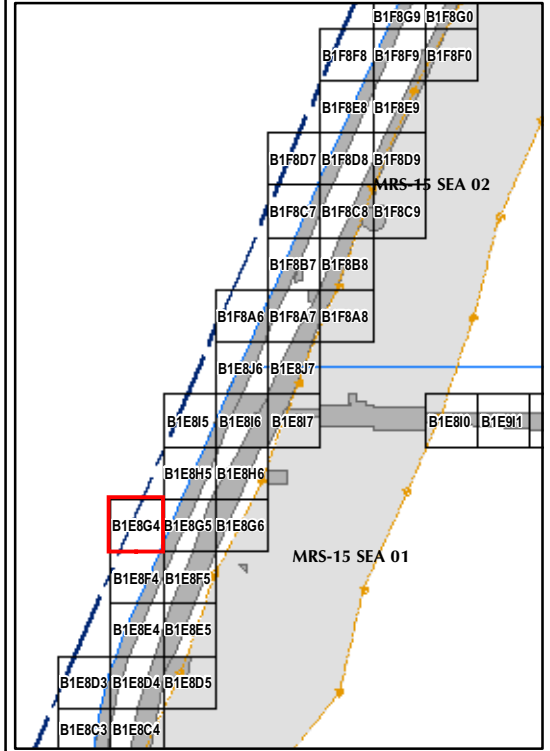

EM61 QC-2 Results
Outside the Roadway Alignment
and Utility Corridor

FORA ESCA RP
Monterey County, California

Map E2-284

SCA_W140

T:\Projects\Seaside\AAR_Outside_Roadway_UTILITYCorridor\Appendix_EM61QC2_Results_MapBooks\2010_07_27_SEA_EIM61_OC2Results_MapBook09.mxd - 1/13/2011 @ 3:13:04 PM

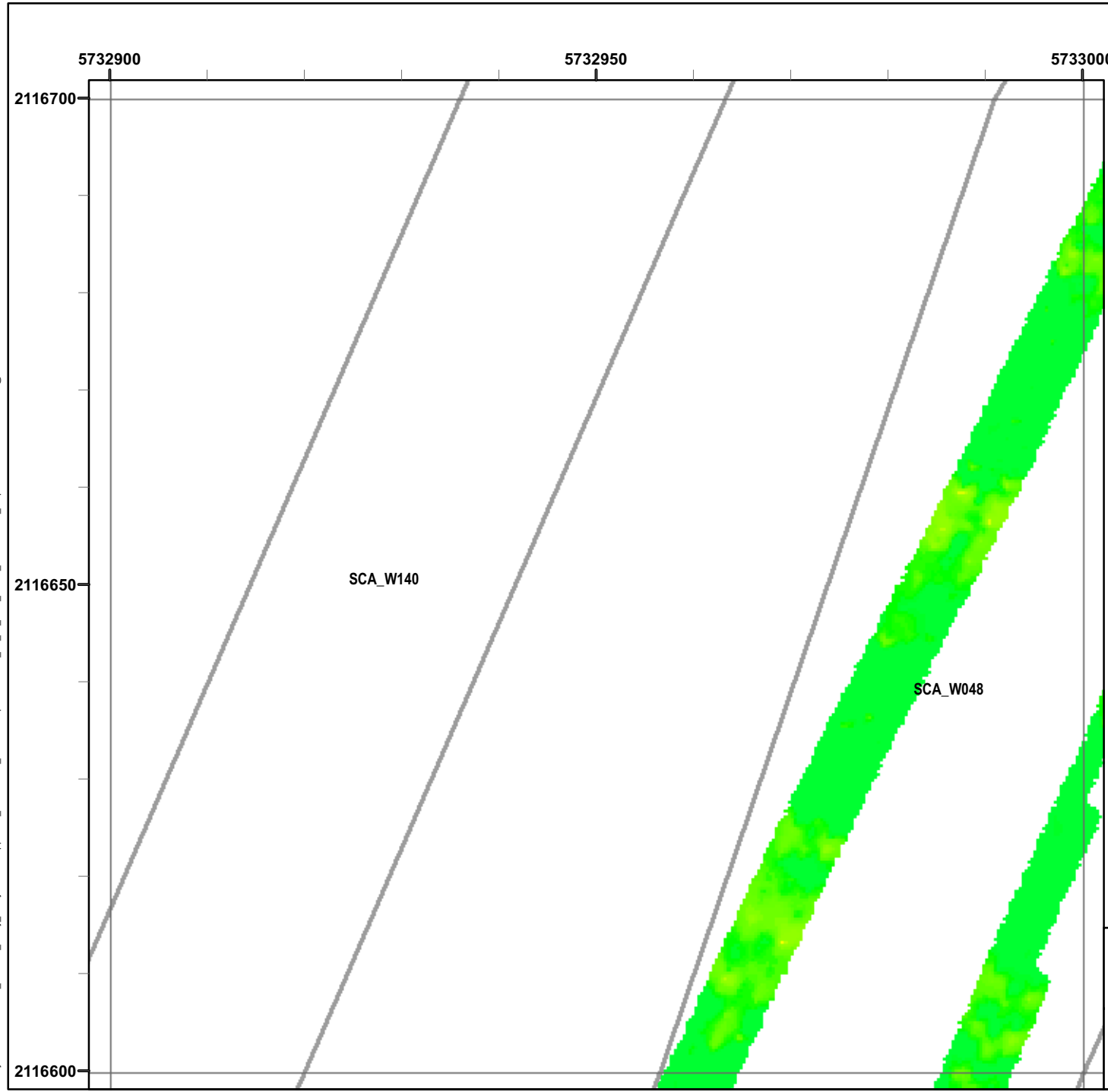

Legend

- 6012 Target Location
- Seaside MRA Boundary
- Roadway Alignment
- SCA Polygons (Investigation Areas)
- Utility Corridor
- MRS Boundary

Grid B1E8G5

Response (Stack) mV

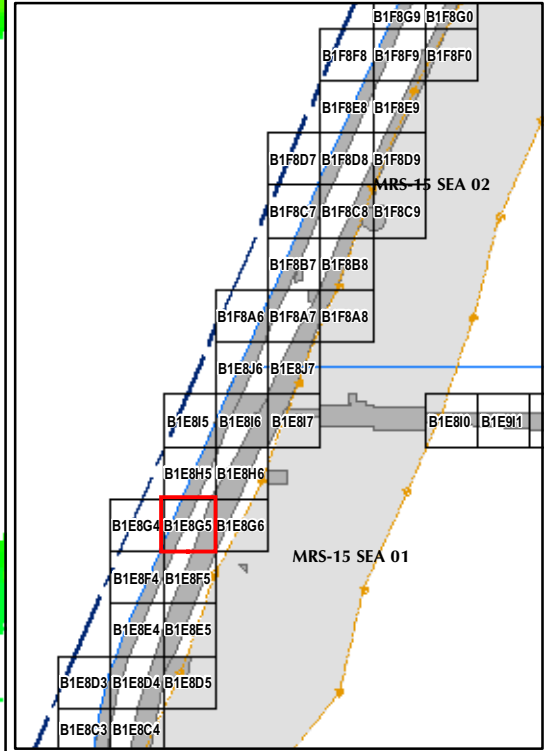
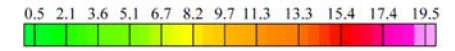

State Plane California IV, NAD 1983 (U.S. Survey Foot)

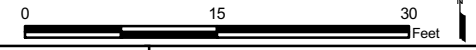

EM61 QC-2 Results
Outside the Roadway Alignment
and Utility Corridor

FORA ESCA RP
 Monterey County, California

Map E2-285

T:\Projects\Seaside\AAR_Outside_Rdwy_UTILITYCorridor\Appendix_EM61QC2_Results_MapBooks\2010_07_27_SEA_EIM61_QC2Results_MapBook09.mxd - 1/13/2011 @ 3:13:04 PM

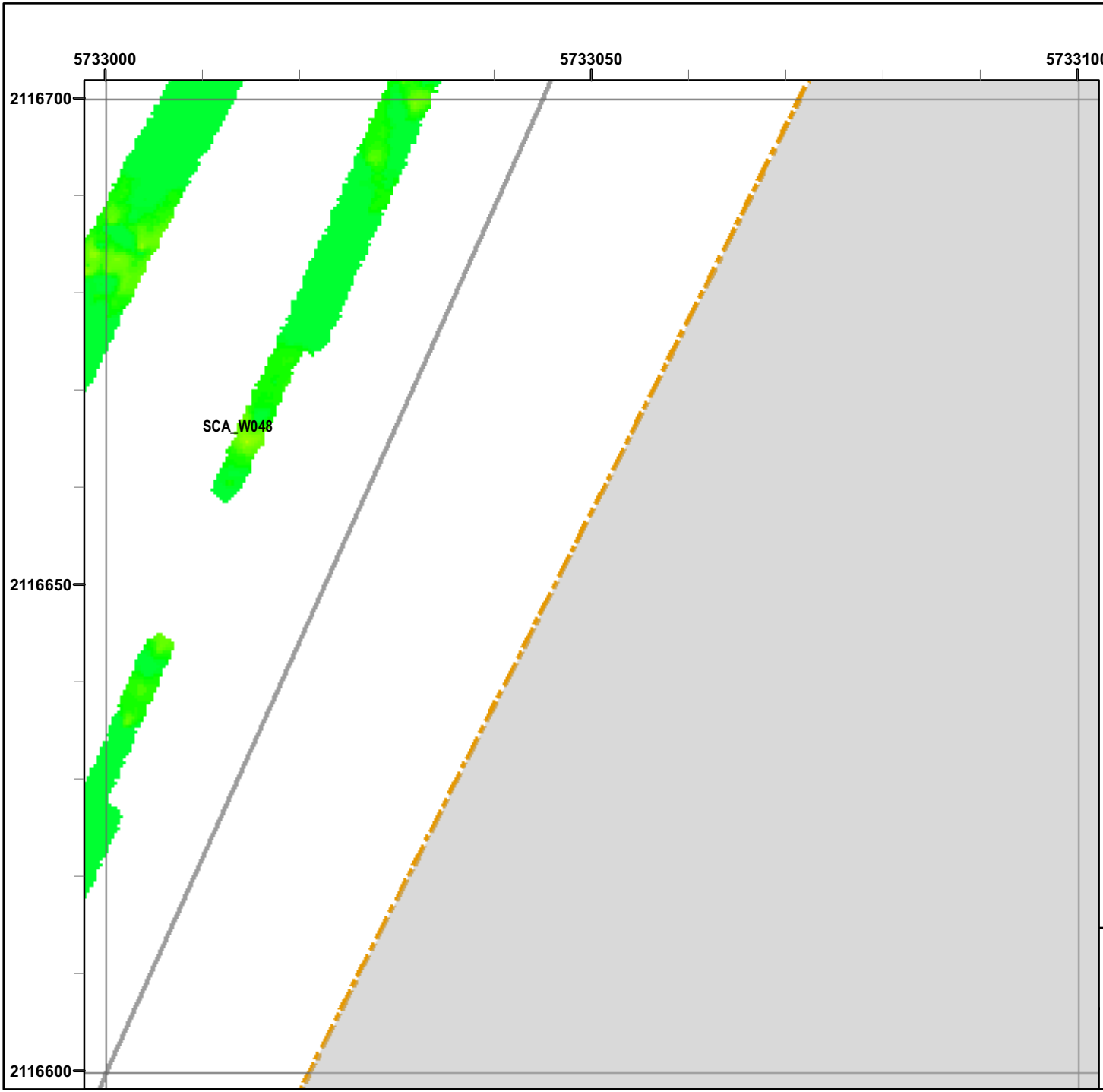

Legend

Grid B1E8G6

- 6012 Target Location
- Seaside MRA Boundary
- Roadway Alignment
- SCA Polygons (Investigation Areas)
- Utility Corridor
- MRS Boundary

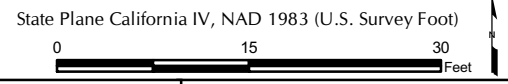
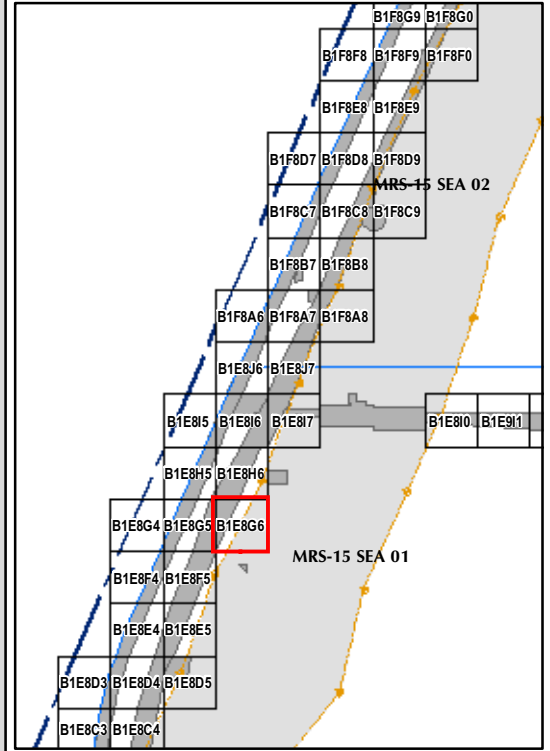

EM61 QC-2 Results
Outside the Roadway Alignment
and Utility Corridor

FORA ESCA RP
Monterey County, California

Map E2-286

T:\Projects\Seaside\AAR_Outside_Roadway_UTILITYCorridor\Appendix_EM61\QC2_Results_MapBooks\2010_07_27_SEA_EIM61_QC2Results_MapBook09.mxd - 1/13/2011 @ 3:13:04 PM

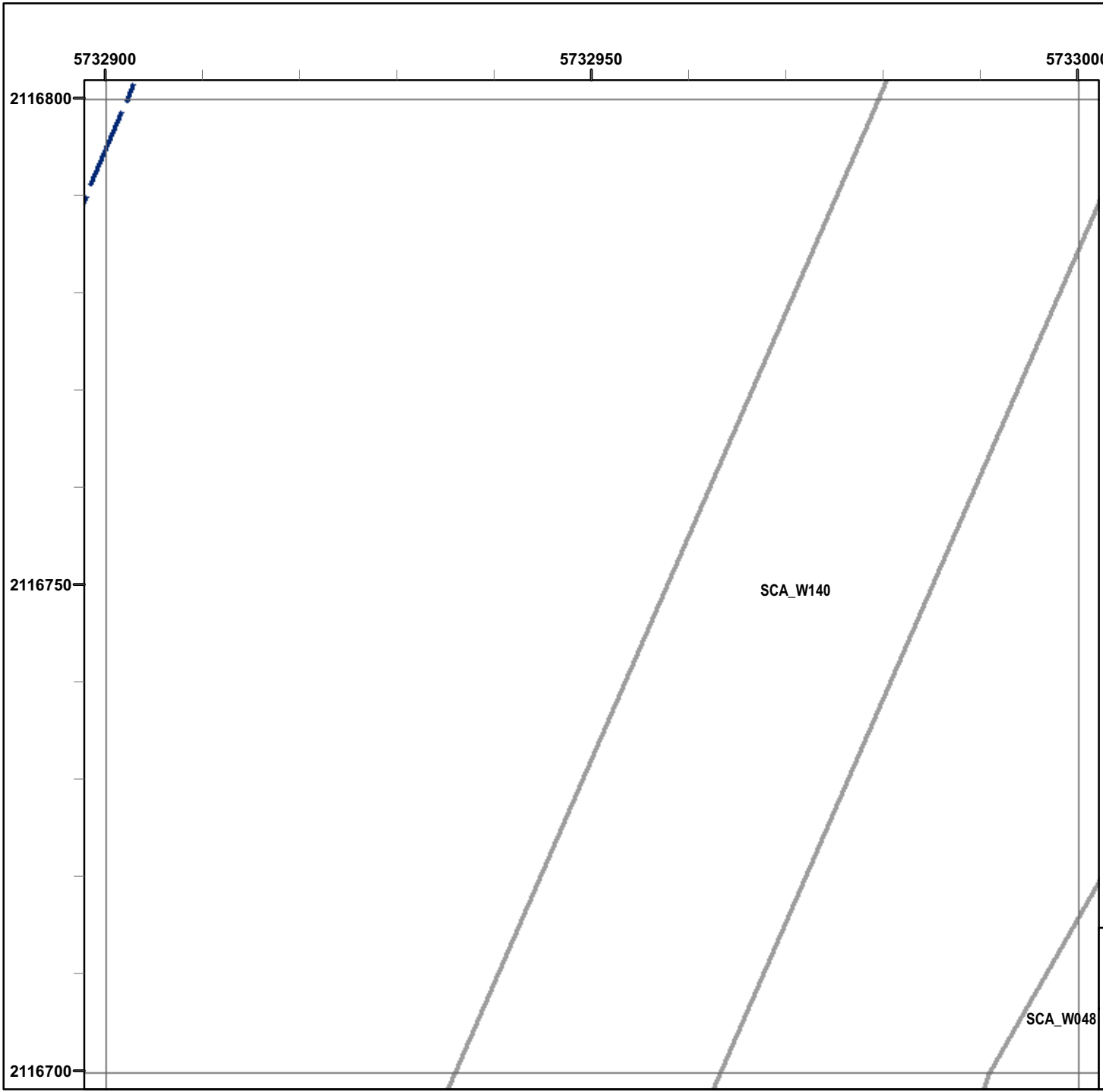

Legend

Grid B1E8H5

- 6012 Target Location
- Seaside MRA Boundary
- Roadway Alignment
- SCA Polygons (Investigation Areas)
- Utility Corridor
- MRS Boundary

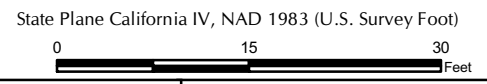
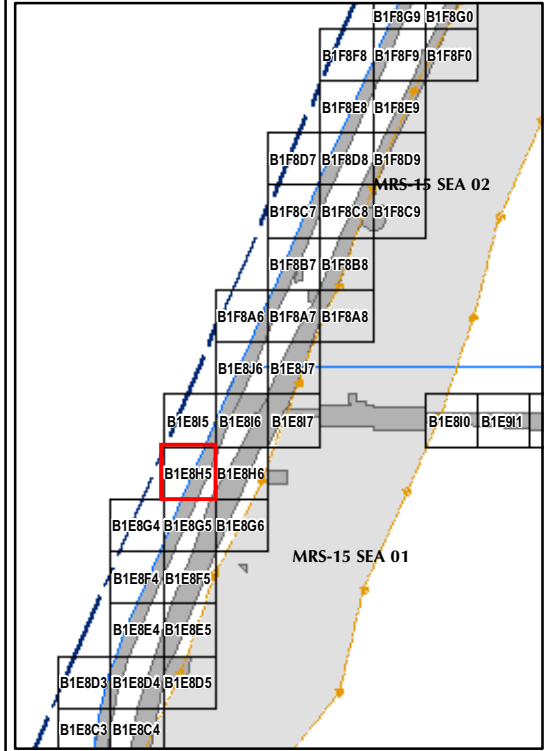

EM61 QC-2 Results
Outside the Roadway Alignment
and Utility Corridor

FORA ESCA RP
Monterey County, California

Map E2-287

T:\Projects\Seaside\AAR_Outside_Rdwy_UTILITY\Corridor\Appendix_EM61\QC2_Results_MapBooks\2010_07_27_SEA_EIM61_QC2Results_MapBook09.mxd - 1/13/2011 @ 3:13:04 PM

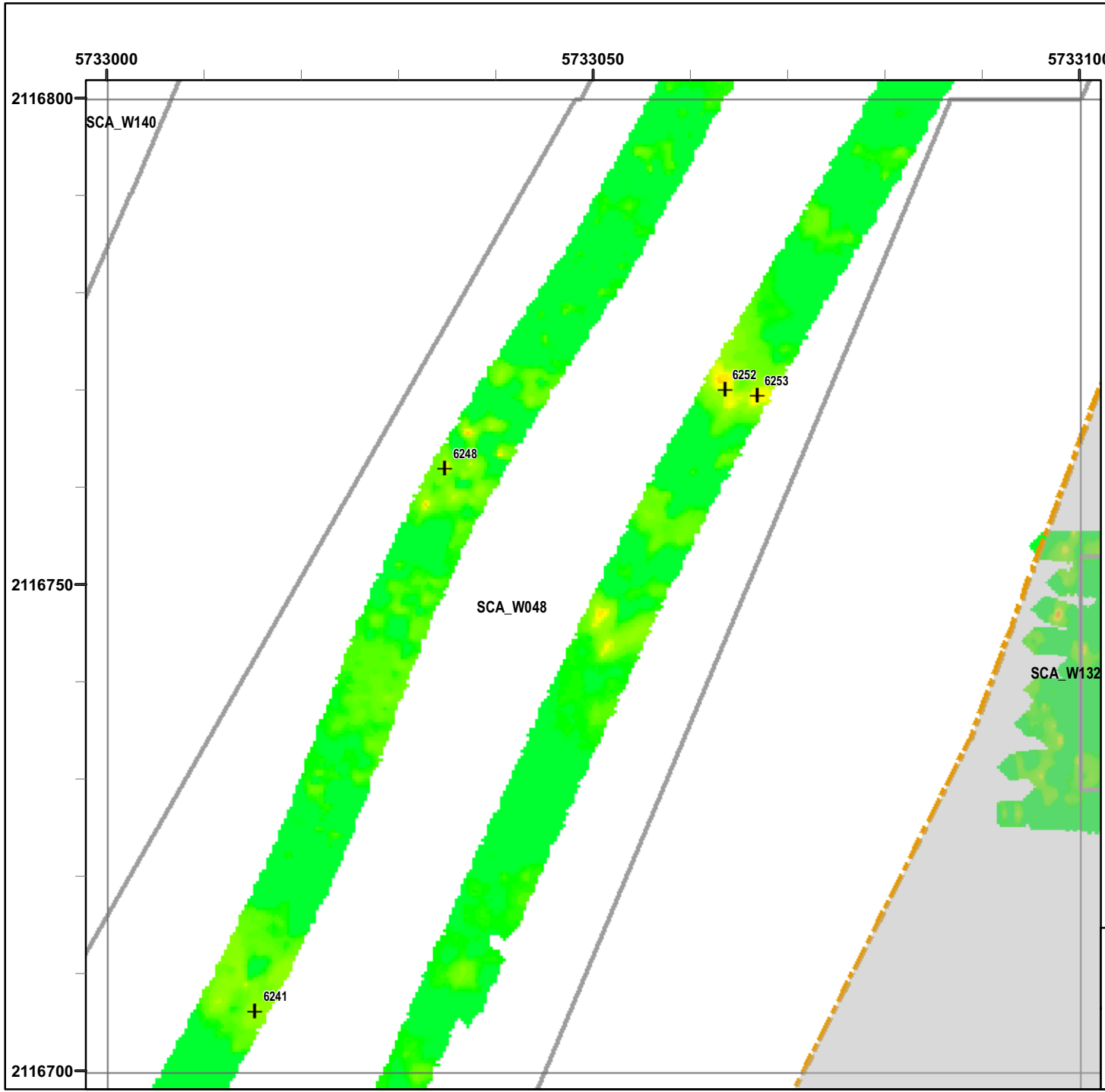

Legend

Grid B1E8H6

- 6012 Target Location
- Seaside MRA Boundary
- Roadway Alignment
- SCA Polygons (Investigation Areas)
- Utility Corridor
- MRS Boundary

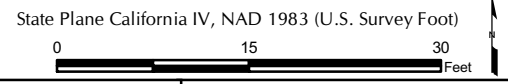
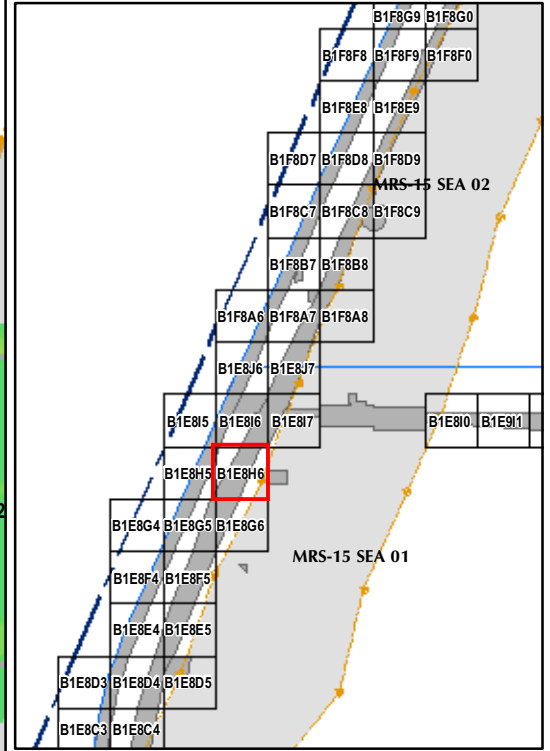

EM61 QC-2 Results
Outside the Roadway Alignment
and Utility Corridor

FORA ESCA RP
Monterey County, California

Map E2-288

T:\Projects\Seaside\AAR_Outside_Rdwy_UTILITYCorridor\Appendix_EM61QC2_Results_MapBooks\2010_07_27_SEA_EIM61_QC2Results_MapBook09.mxd - 1/13/2011 @ 3:13:04 PM

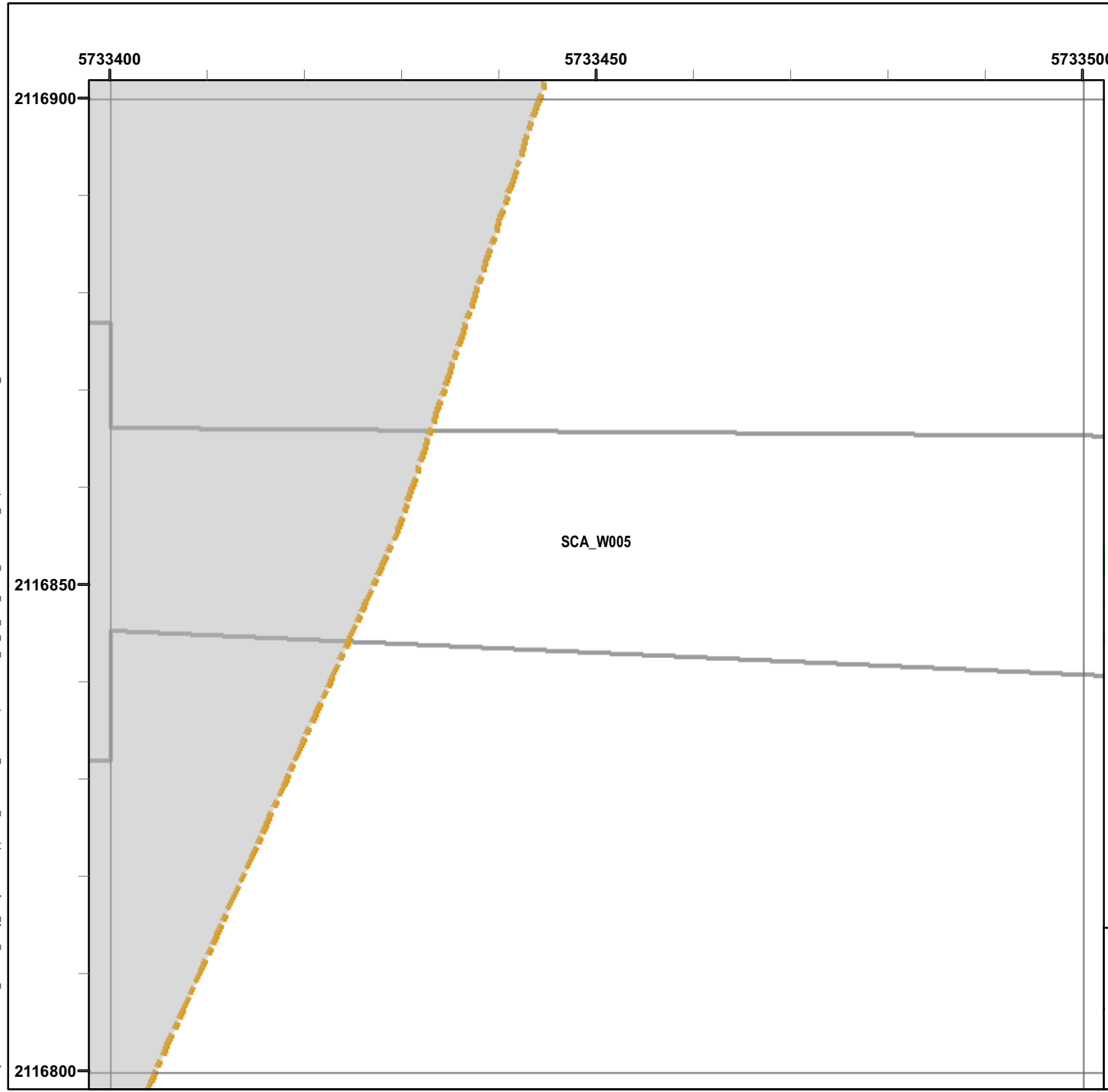

Legend

Grid B1E8I0

- 6012 Target Location
- Seaside MRA Boundary
- Roadway Alignment
- SCA Polygons (Investigation Areas)
- Utility Corridor
- MRS Boundary

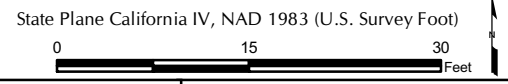
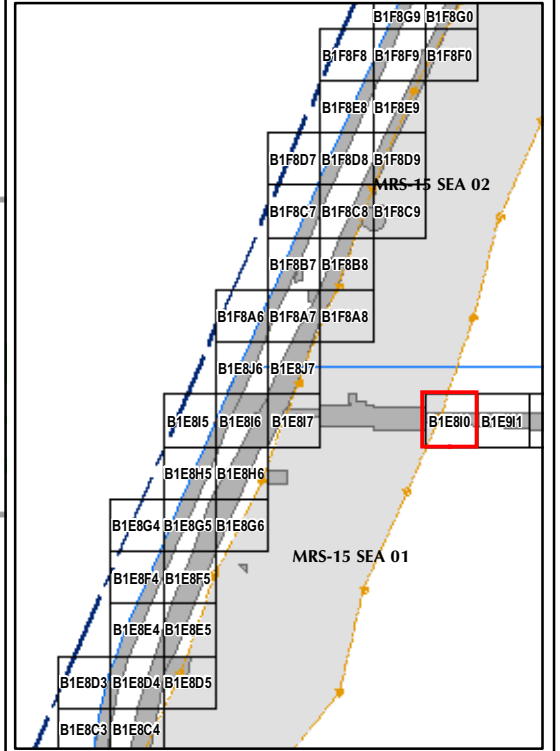

EM61 QC-2 Results
Outside the Roadway Alignment
and Utility Corridor

FORA ESCA RP
Monterey County, California

Map E2-289

T:\Projects\Seaside\AAR_Outside_Rdwy_UTILITYCorridor\Appendix_EM61QC2_Results_Mapbooks\2010_07_27_SEA_EIM61_QC2Results_MapBook09.mxd - 1/13/2011 @ 3:13:04 PM

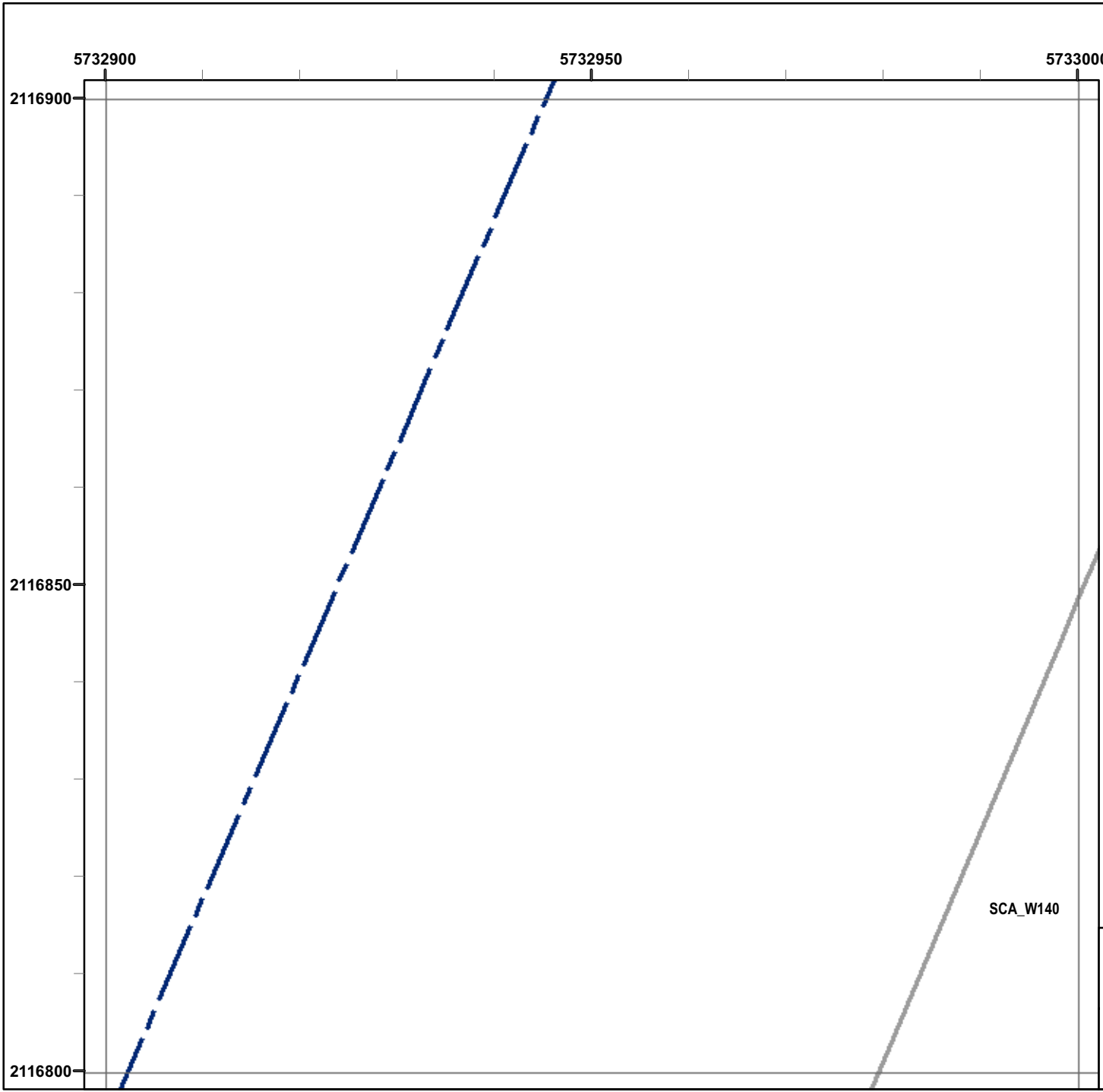

Legend

Grid B1E8I5

- 6012 Target Location
- Seaside MRA Boundary
- Roadway Alignment
- SCA Polygons (Investigation Areas)
- Utility Corridor
- MRS Boundary

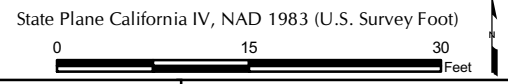
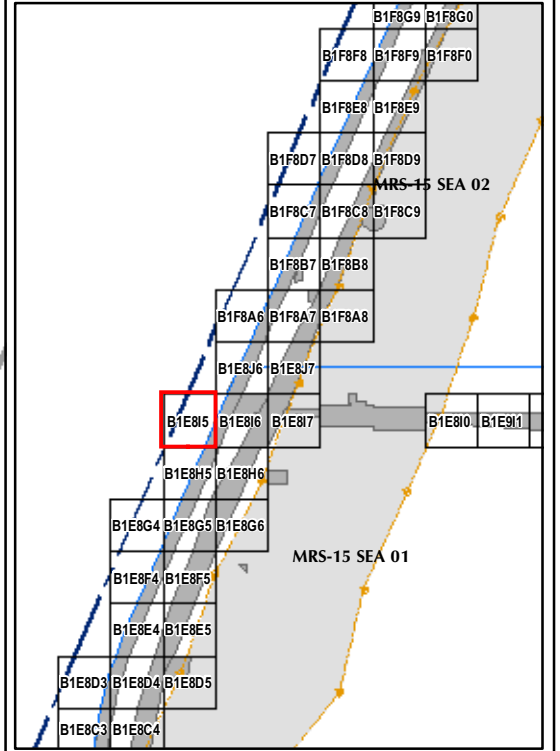

EM61 QC-2 Results
Outside the Roadway Alignment
and Utility Corridor

FORA ESCA RP
Monterey County, California

Map E2-290

T:\Projects\Seaside\AAR_Outside_Rdwy_UTILITYCorridor\Appendix_EM61QC2_Results_MapBooks\2010_07_27_SEA_EIM61_QC2Results_MapBook09.mxd - 1/13/2011 @ 3:13:04 PM

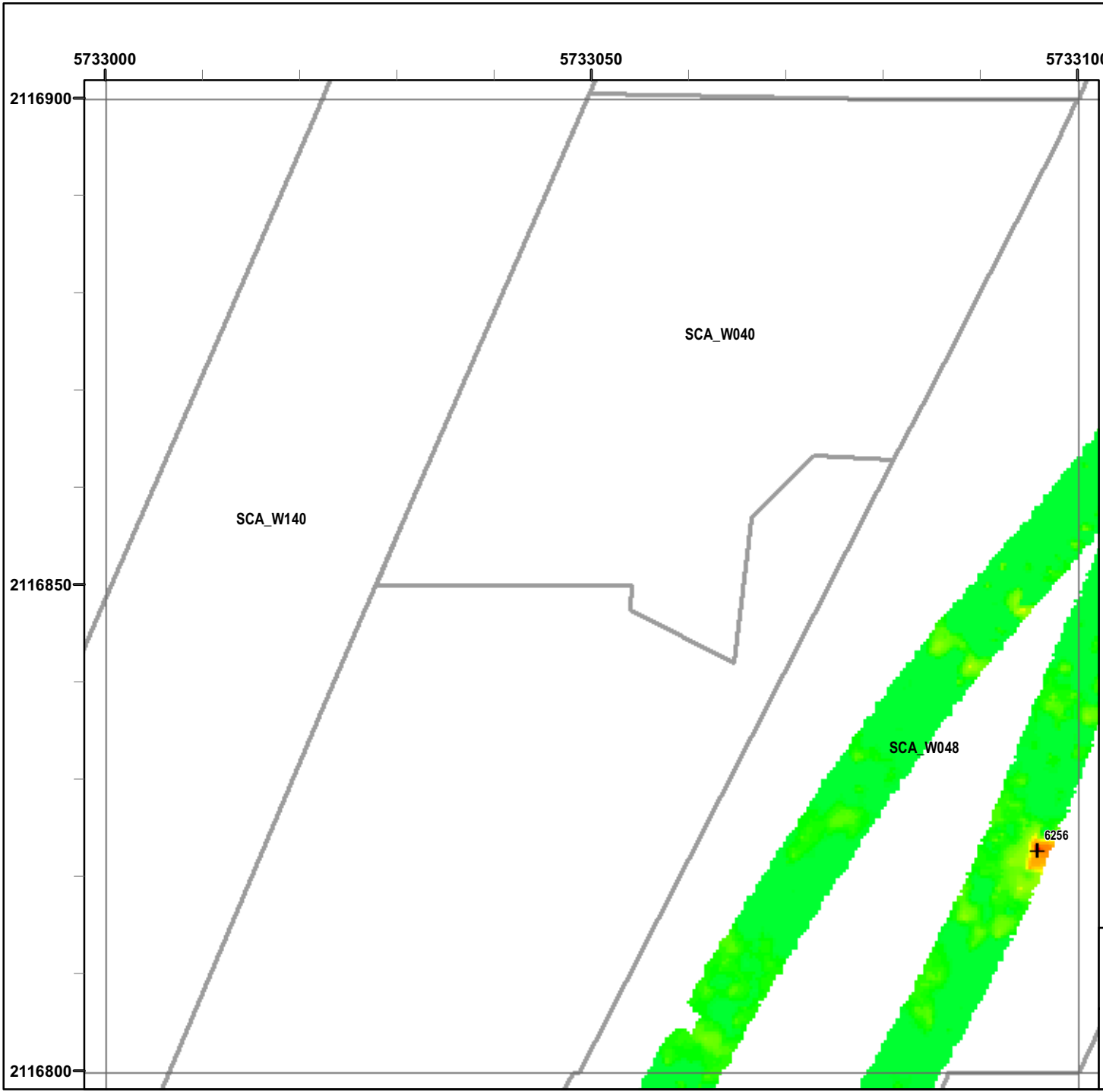

Legend

- 6012 Target Location
- Seaside MRA Boundary
- Roadway Alignment
- SCA Polygons (Investigation Areas)
- Utility Corridor
- MRS Boundary

Response (Stack) mV

0.5	2.1	3.6	5.1	6.7	8.2	9.7	11.3	13.3	15.4	17.4	19.5
-----	-----	-----	-----	-----	-----	-----	------	------	------	------	------

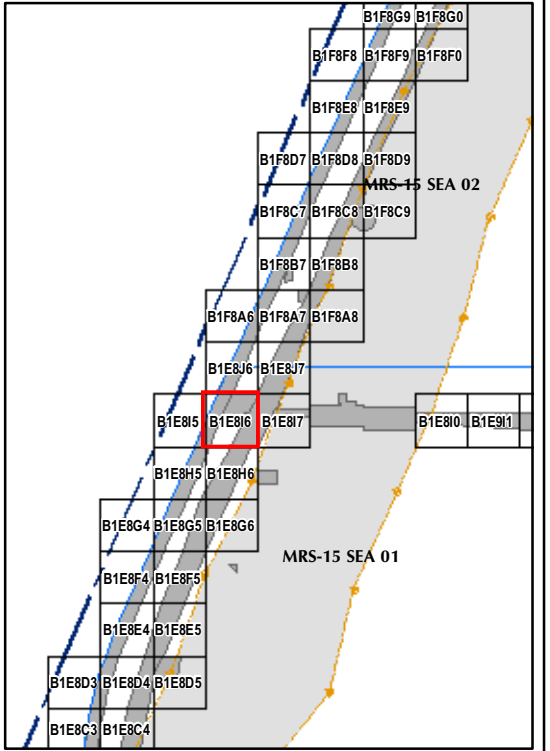

State Plane California IV, NAD 1983 (U.S. Survey Foot)

EM61 QC-2 Results
Outside the Roadway Alignment
and Utility Corridor

FORA ESCA RP
 Monterey County, California

Map E2-291

T:\Projects\Seaside\AAR_Outside_Rdwy_UTILITYCorridor\Appendix_EM61\QC2_Results_MapBooks\2010_07_27_SEA_EIM61_QC2Results_MapBook09.mxd - 1/13/2011 @ 3:13:04 PM

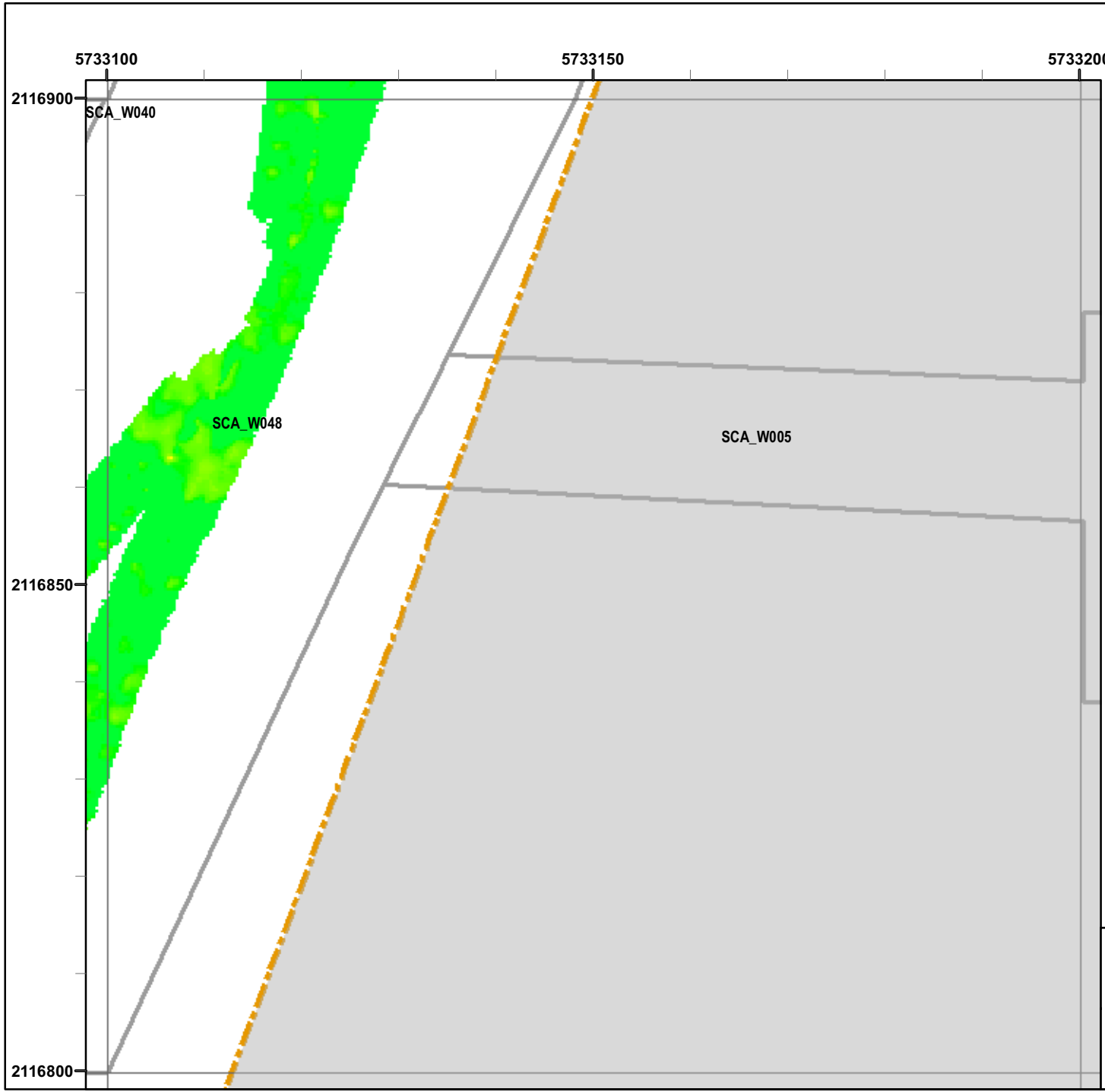

Legend

Grid B1E8I7

- 6012 Target Location
- Seaside MRA Boundary
- Roadway Alignment
- SCA Polygons (Investigation Areas)
- Utility Corridor
- MRS Boundary

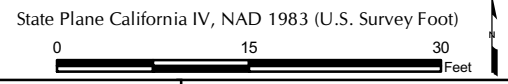
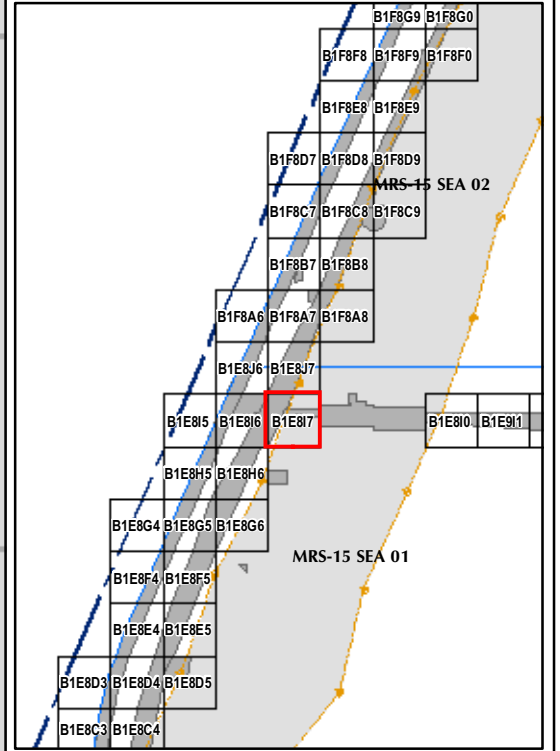

EM61 QC-2 Results
Outside the Roadway Alignment
and Utility Corridor

FORA ESCA RP
Monterey County, California

Map E2-292

T:\Projects\Seaside\AAR_Outside_Roadway_UTILITYCorridor\Appendix_EM61\QC2_Results_MapBooks\2010_07_27_SEA_EIM61_QC2Results_MapBook09.mxd - 1/13/2011 @ 3:13:04 PM

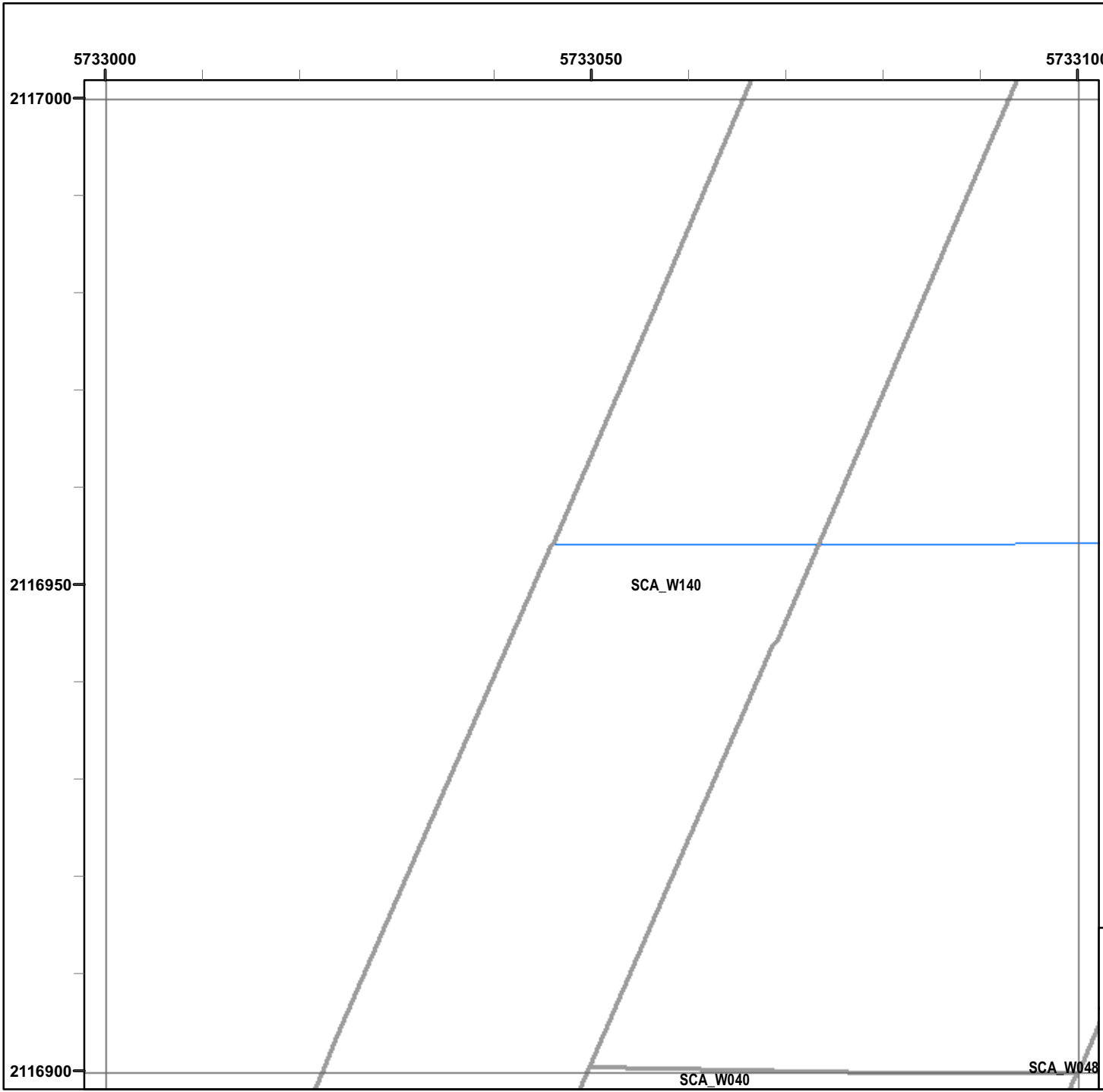

Legend

Grid B1E8J6

- 6012 Target Location
- Seaside MRA Boundary
- Roadway Alignment
- SCA Polygons (Investigation Areas)
- Utility Corridor
- MRS Boundary

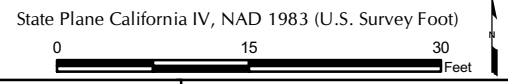
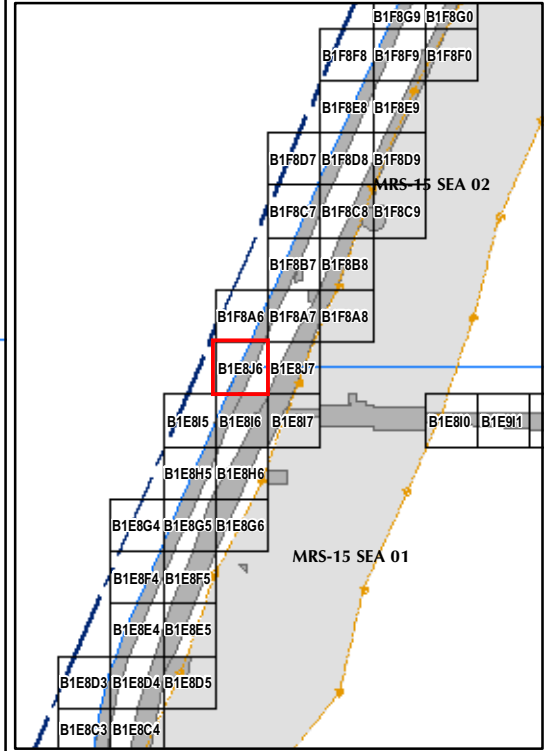

EM61 QC-2 Results
Outside the Roadway Alignment
and Utility Corridor

FORA ESCA RP
Monterey County, California

Map E2-293

T:\Projects\Seaside\AAR_Outside_Roadway_UTILITYCorridor\Appendix_EM61QC2_Results_MapBooks\2010_07_27_SEA_EIM61_QC2Results_MapBook09.mxd - 1/13/2011 @ 3:13:04 PM

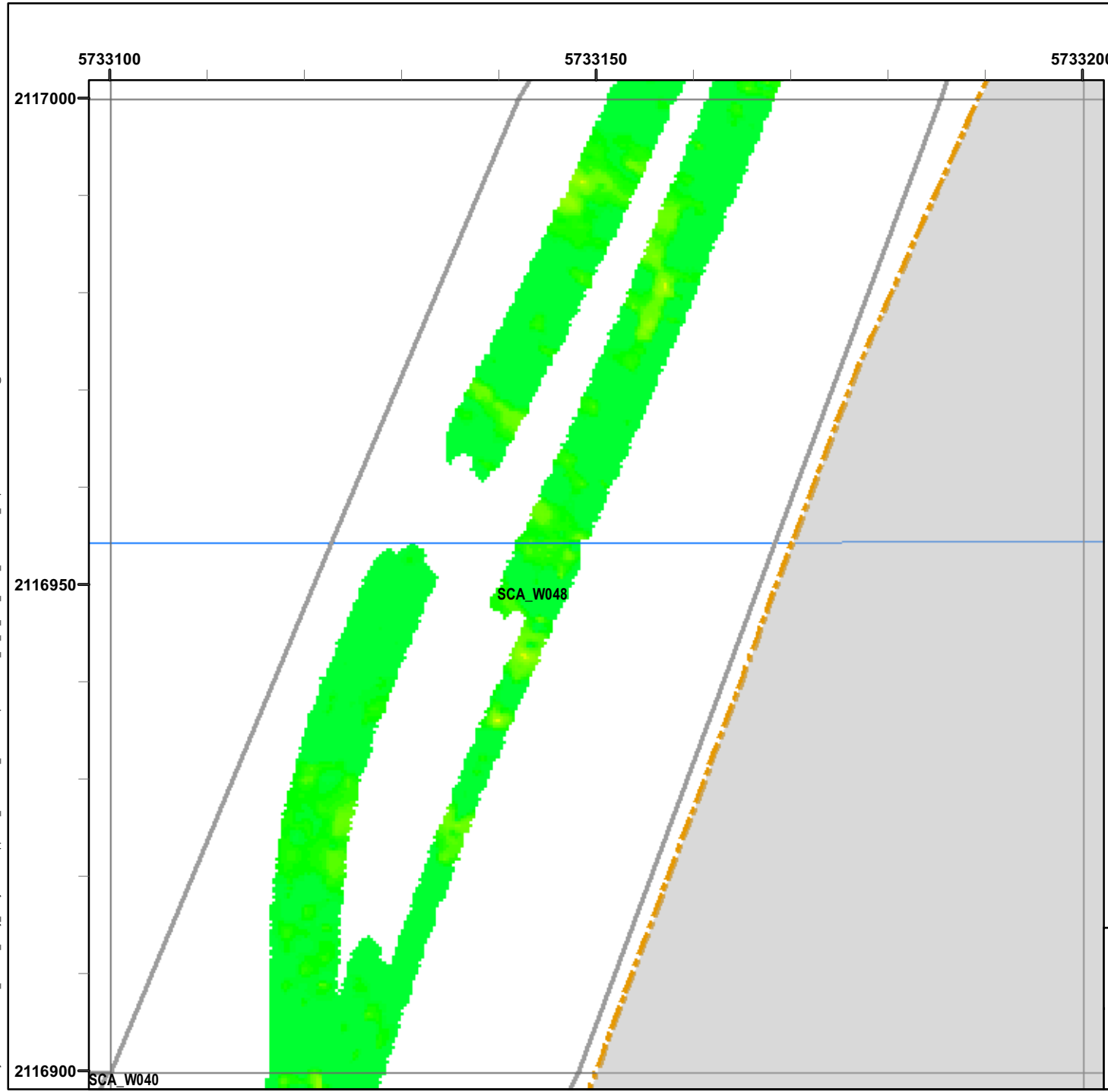

Legend

Grid B1E8J7

- 6012 Target Location
- Seaside MRA Boundary
- Roadway Alignment
- SCA Polygons (Investigation Areas)
- Utility Corridor
- MRS Boundary

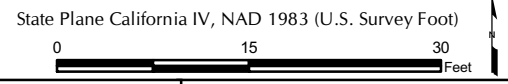
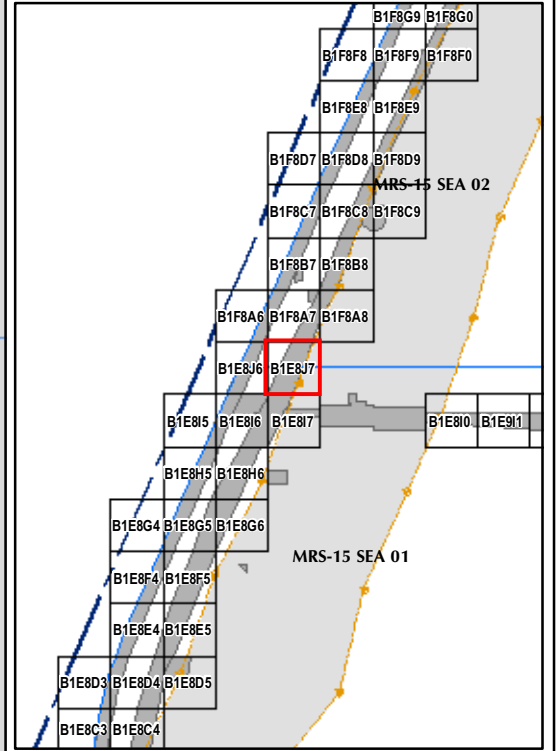

EM61 QC-2 Results
Outside the Roadway Alignment
and Utility Corridor

FORA ESCA RP
Monterey County, California

Map E2-294

T:\Projects\Seaside\AAR_Outside_Roadway_UTILITYCorridor\Appendix_EM61QC2_Results_MapBooks\2010_07_27_SEA_EIM61_QC2Results_MapBook09.mxd - 1/13/2011 @ 3:13:04 PM

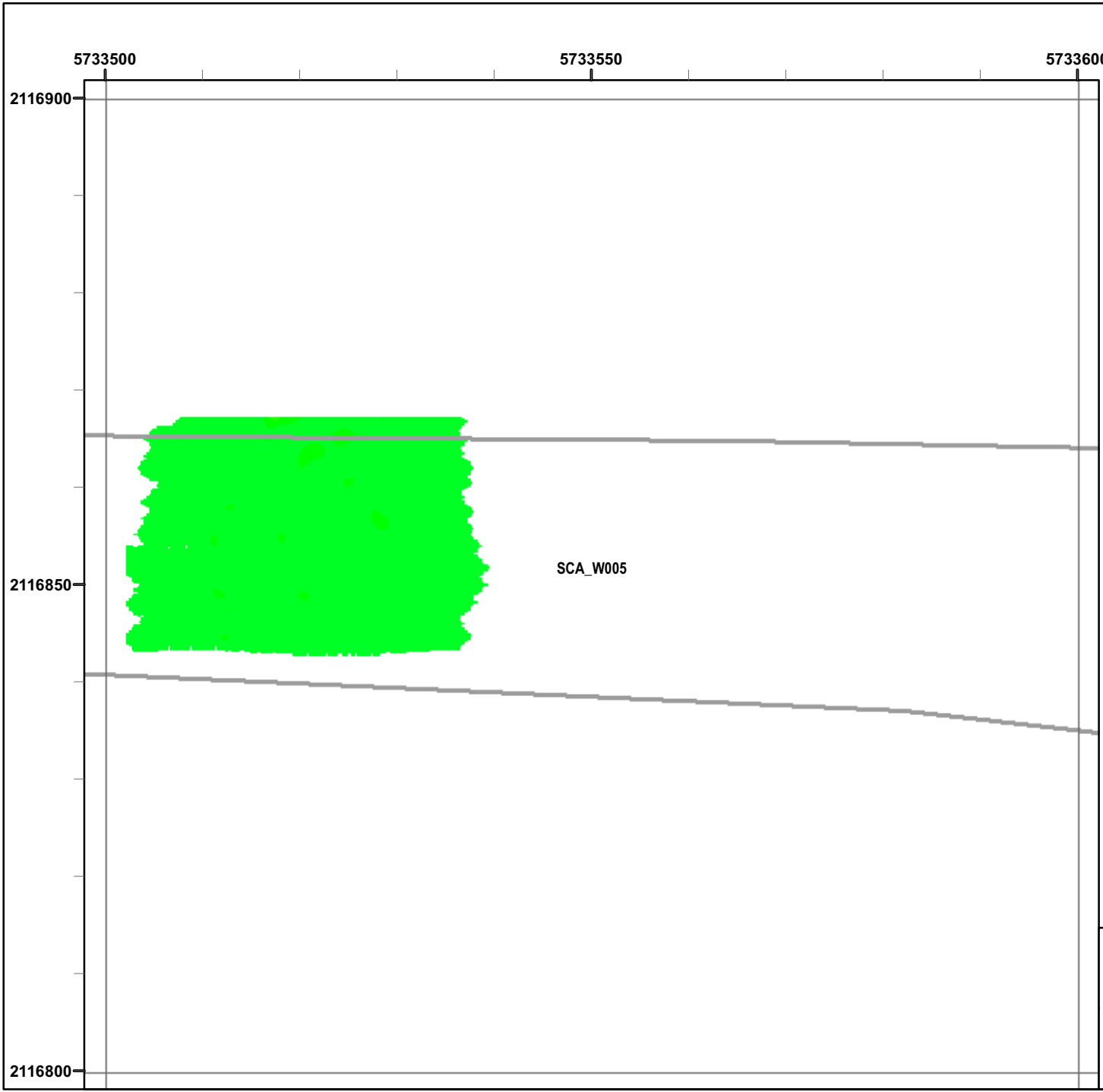

Legend

Grid B1E911

- 6012 Target Location
- Seaside MRA Boundary
- Roadway Alignment
- SCA Polygons (Investigation Areas)
- Utility Corridor
- MRS Boundary

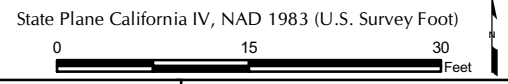
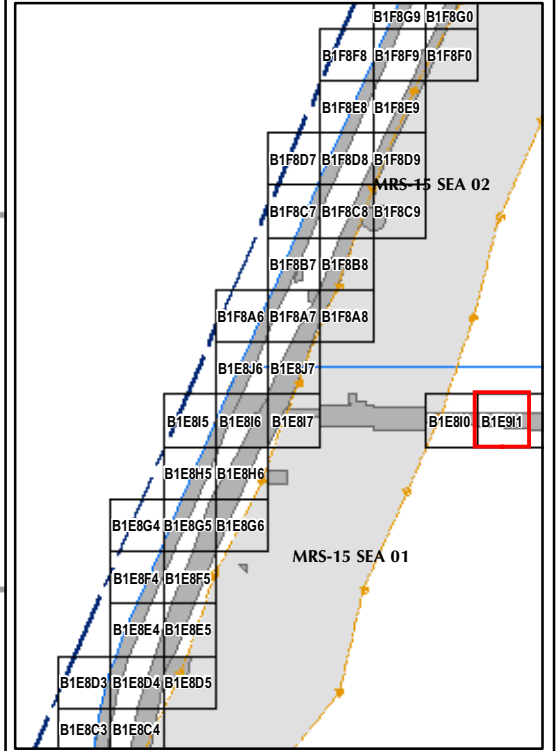

EM61 QC-2 Results
Outside the Roadway Alignment
and Utility Corridor

FORA ESCA RP
Monterey County, California

Map E2-295

T:\Projects\Seaside\AAR_Outside_Roadway_UTILITYCorridor\Appendix_EM61\QC2_Results_MapBook09.mxd - 1/13/2011 @ 3:13:04 PM

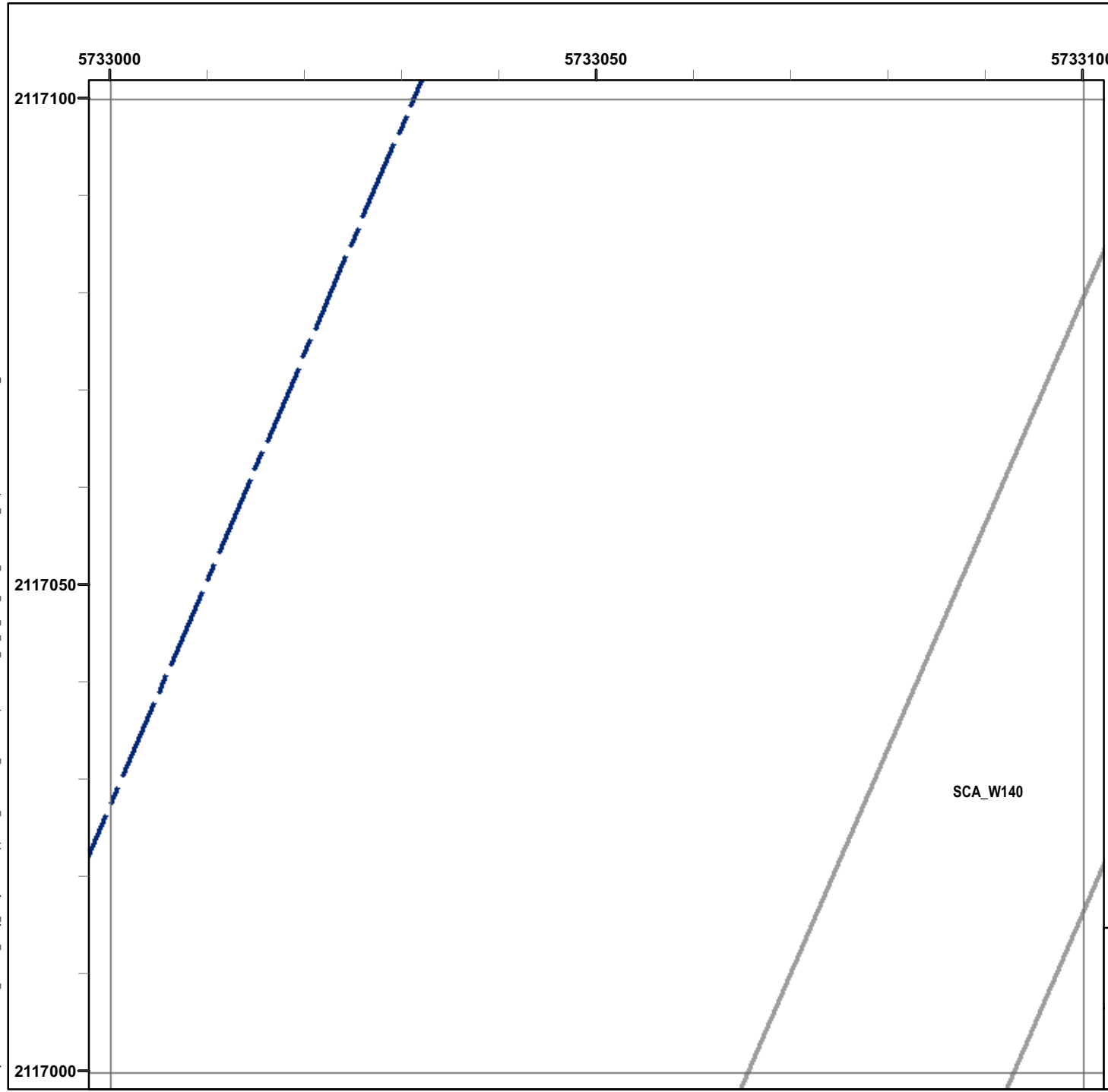

Legend

Grid B1F8A6

- 6012 Target Location
- Seaside MRA Boundary
- Roadway Alignment
- SCA Polygons (Investigation Areas)
- Utility Corridor
- MRS Boundary

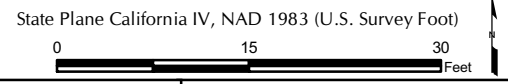
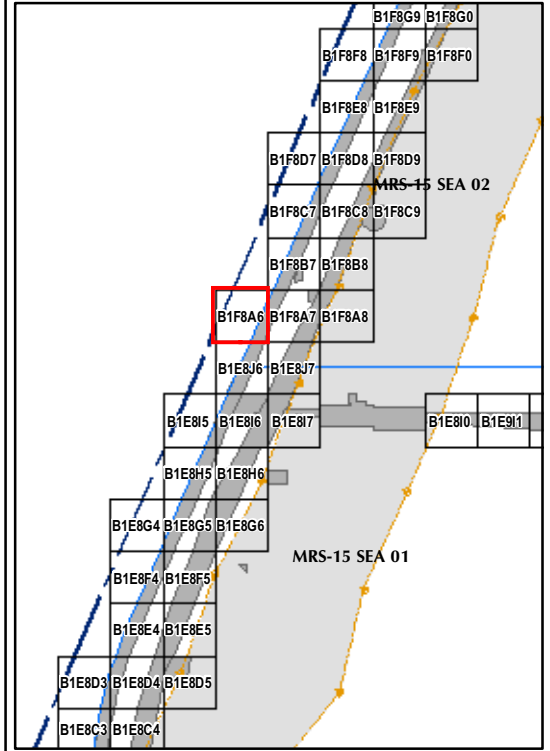

EM61 QC-2 Results
Outside the Roadway Alignment
and Utility Corridor

FORA ESCA RP
 Monterey County, California

Map E2-296

T:\Projects\Seaside\AAR_Outside_Roadway_UTILITYCorridor\Appendix_EM61QC2_Results_MapBooks\2010_07_27_SEA_EIM61_QC2Results_MapBook09.mxd - 1/13/2011 @ 3:13:04 PM

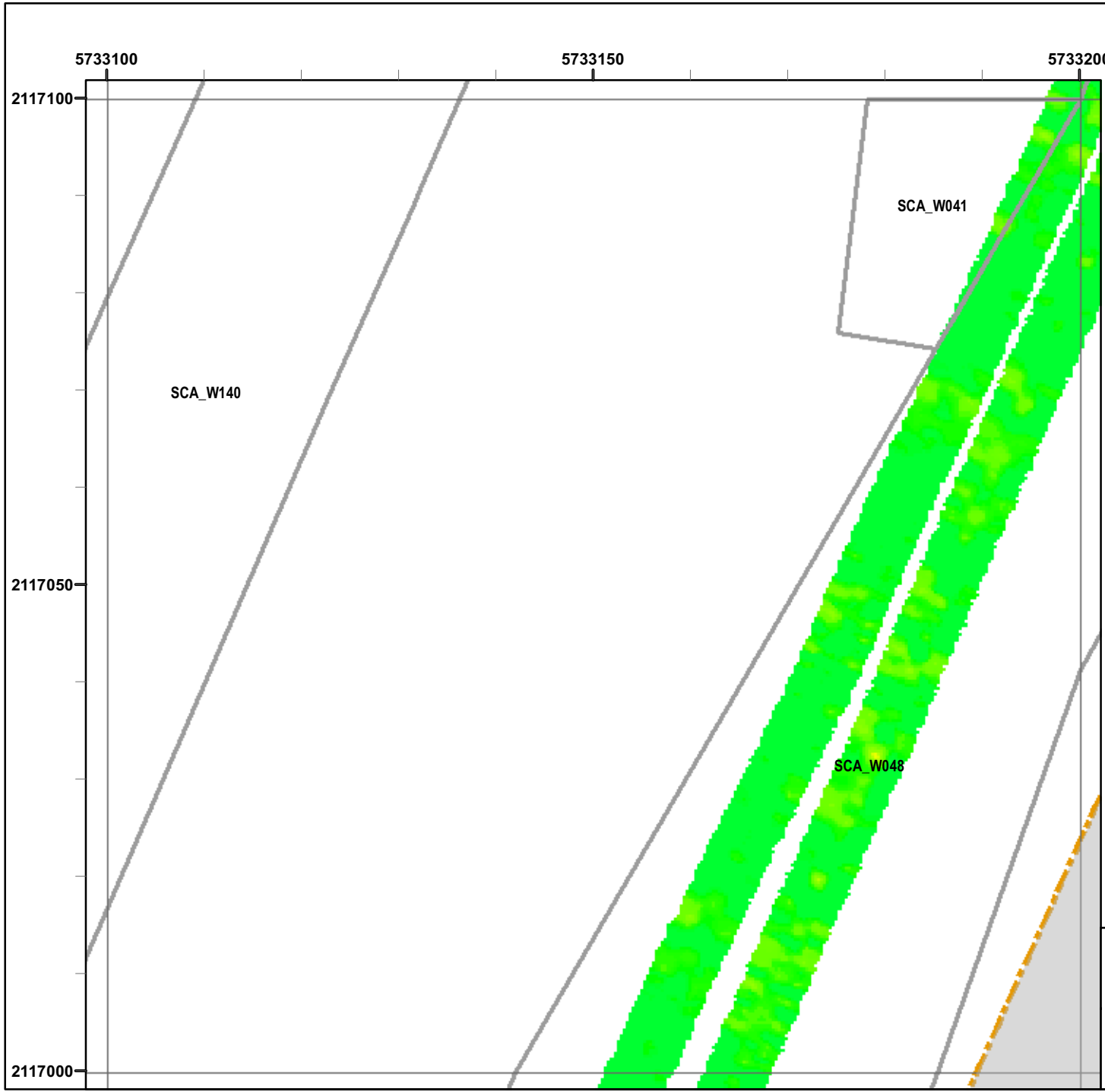

Legend

Grid B1F8A7

- 6012 Target Location
- Seaside MRA Boundary
- Roadway Alignment
- SCA Polygons (Investigation Areas)
- Utility Corridor
- MRS Boundary

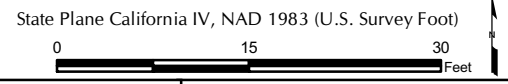
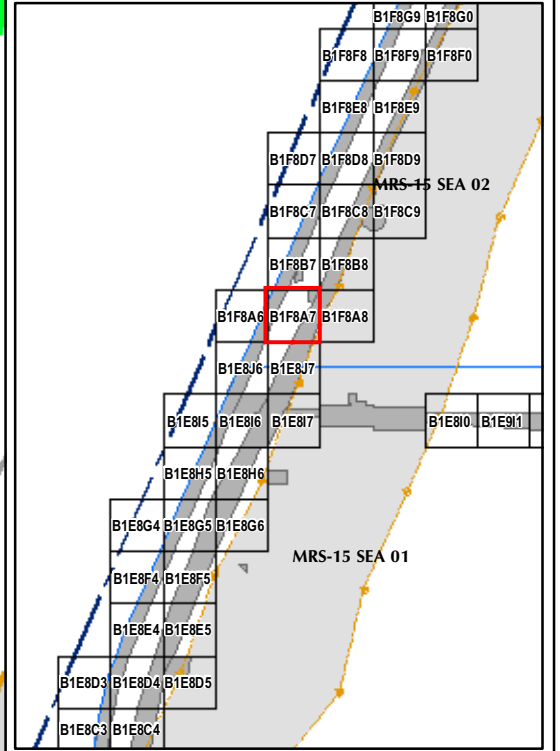

EM61 QC-2 Results
Outside the Roadway Alignment
and Utility Corridor

FORA ESCA RP
Monterey County, California

Map E2-297

T:\Projects\Seaside\AAR_Outside_Roadway_UTILITYCorridor\Appendix_EM61QC2_Results_MapBooks\2010_07_27_SEA_EIM61_QC2Results_MapBook09.mxd - 1/13/2011 @ 3:13:04 PM

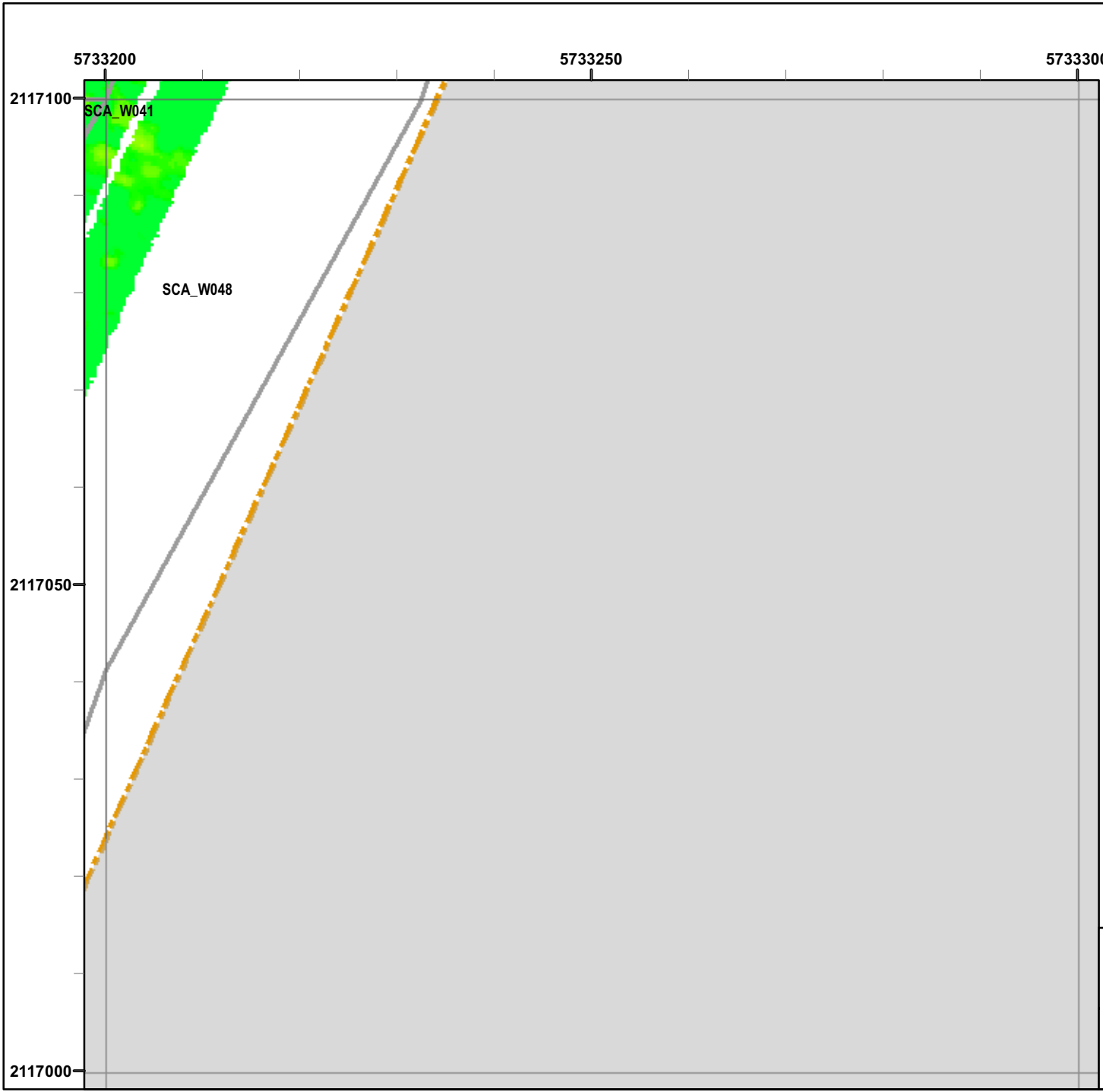

Legend

Grid B1F8A8

- 6012 Target Location
- Seaside MRA Boundary
- Roadway Alignment
- SCA Polygons (Investigation Areas)
- Utility Corridor
- MRS Boundary

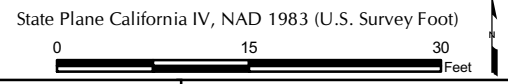
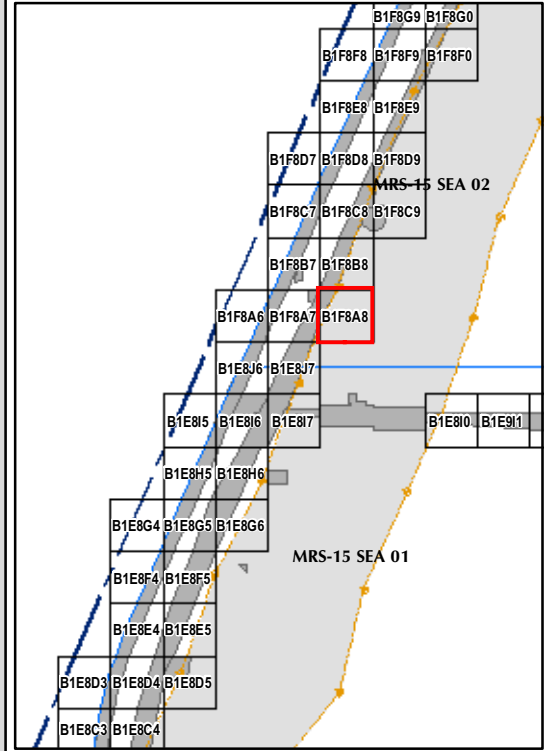

EM61 QC-2 Results
Outside the Roadway Alignment
and Utility Corridor

FORA ESCA RP
Monterey County, California

Map E2-298

T:\Projects\Seaside\AAR_Outside_Rdwy_UTILITYCorridor\Appendix_EM61QC2_Results_MapBooks\2010_07_27_SEA_EIM61_QC2Results_MapBook09.mxd - 1/13/2011 @ 3:13:04 PM



Legend

Grid B1F8B7

- 6012 Target Location
- Seaside MRA Boundary
- Roadway Alignment
- SCA Polygons (Investigation Areas)
- Utility Corridor
- MRS Boundary

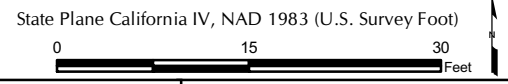
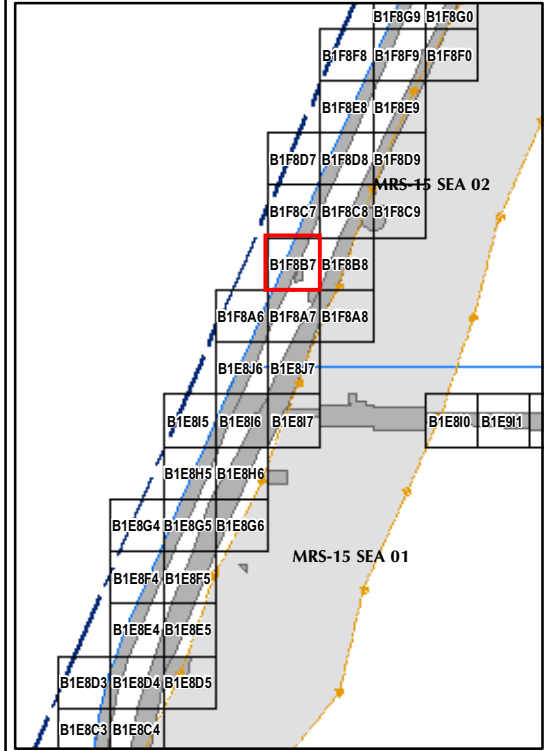

EM61 QC-2 Results
Outside the Roadway Alignment
and Utility Corridor

FORA ESCA RP
 Monterey County, California

Map E2-299

T:\Projects\Seaside\AAR_Outside_Roadway_UTILITYCorridor\Appendix_EM61QC2_Results_MapBooks\2010_07_27_SEA_EIM61_QC2Results_MapBook09.mxd - 1/13/2011 @ 3:13:04 PM

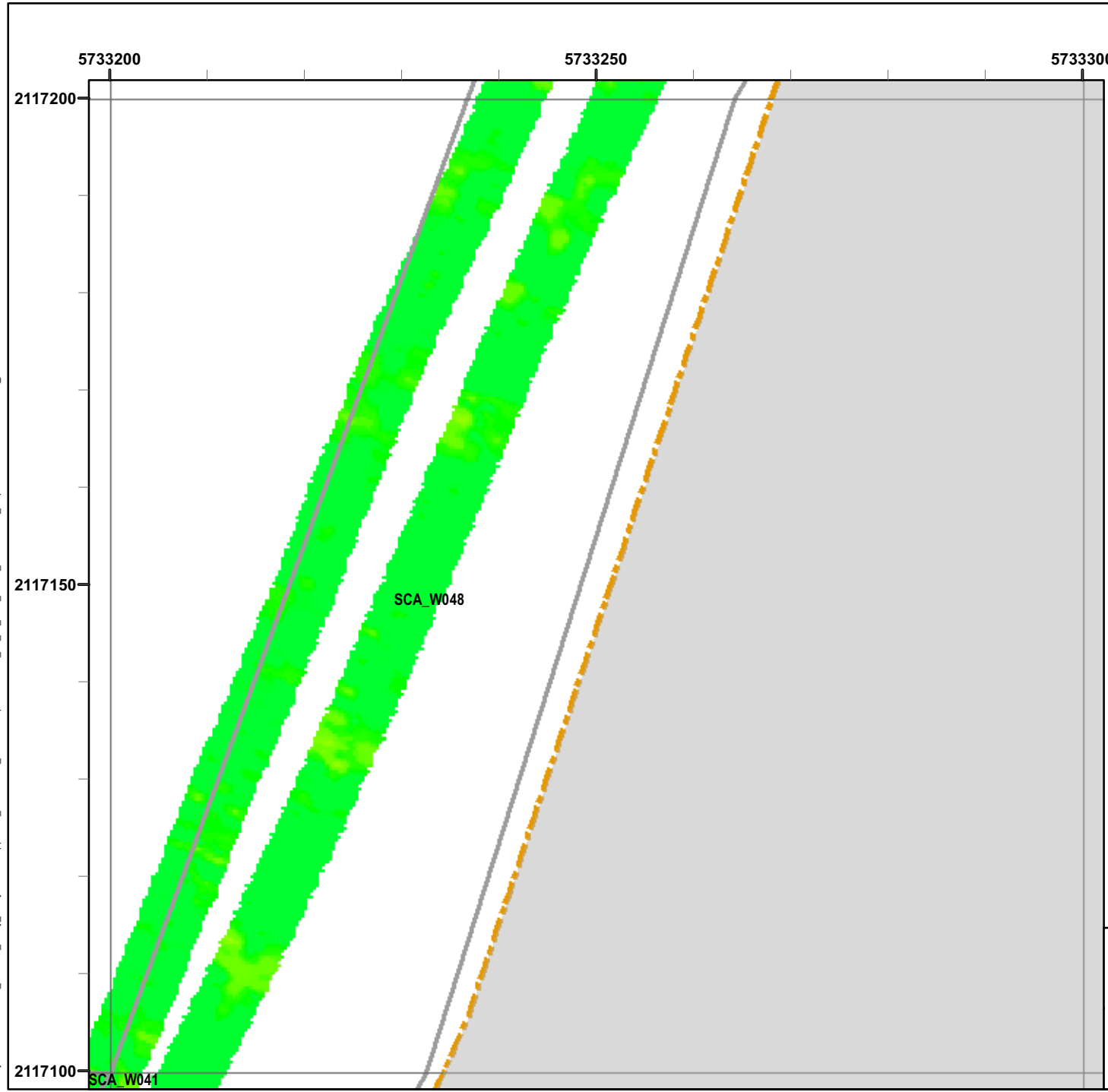

Legend

Grid B1F8B8

- 6012 Target Location
- Seaside MRA Boundary
- Roadway Alignment
- SCA Polygons (Investigation Areas)
- Utility Corridor
- MRS Boundary

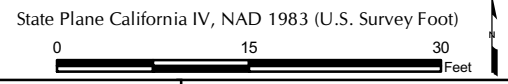
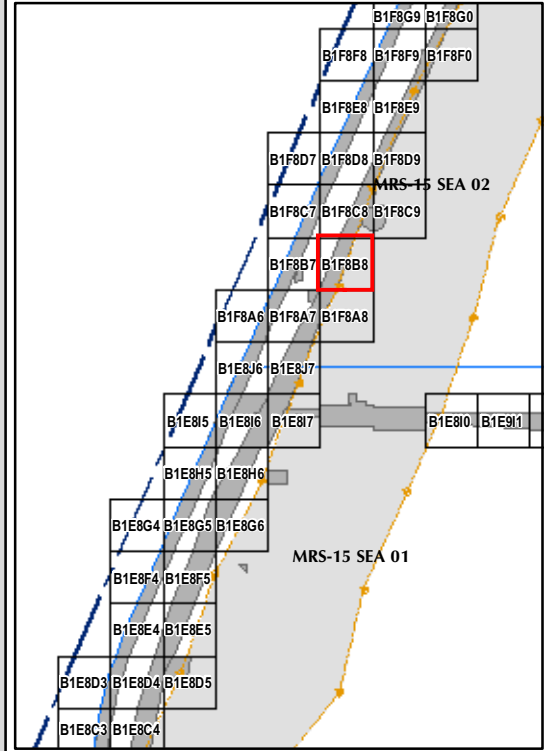

EM61 QC-2 Results
Outside the Roadway Alignment
and Utility Corridor

FORA ESCA RP
Monterey County, California

Map E2-300

T:\Projects\Seaside\AAR_Outside_Roadway_UTILITYCorridor\Appendix_EM61\QC2_Results_MapBooks\2010_07_27_SEA_EIM61_QC2Results_MapBook09.mxd - 1/13/2011 @ 3:13:04 PM

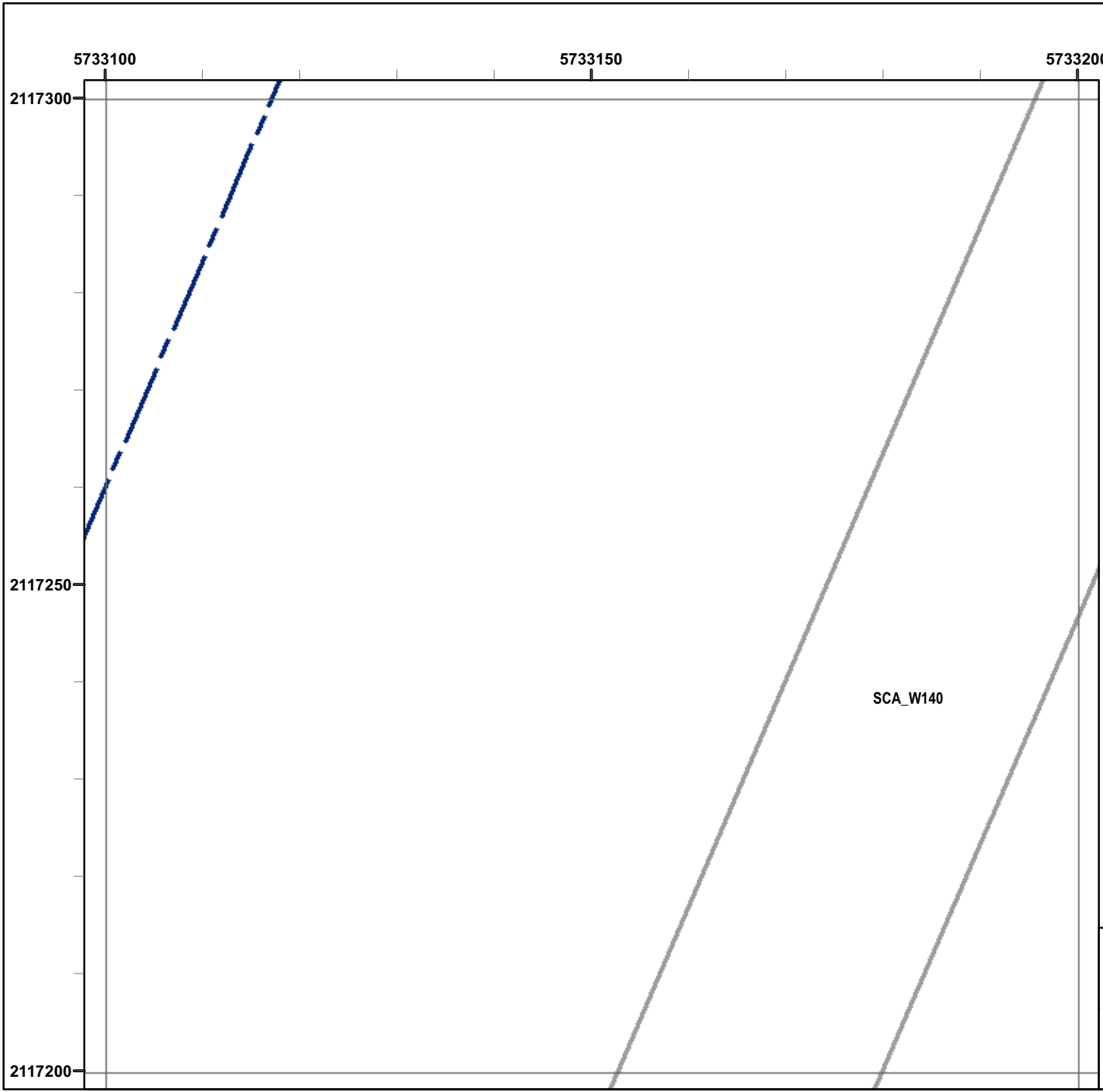

Legend

Grid B1F8C7

- 6012 Target Location
- Seaside MRA Boundary
- Roadway Alignment
- SCA Polygons (Investigation Areas)
- Utility Corridor
- MRS Boundary

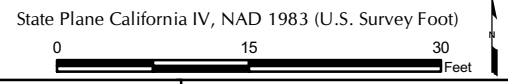
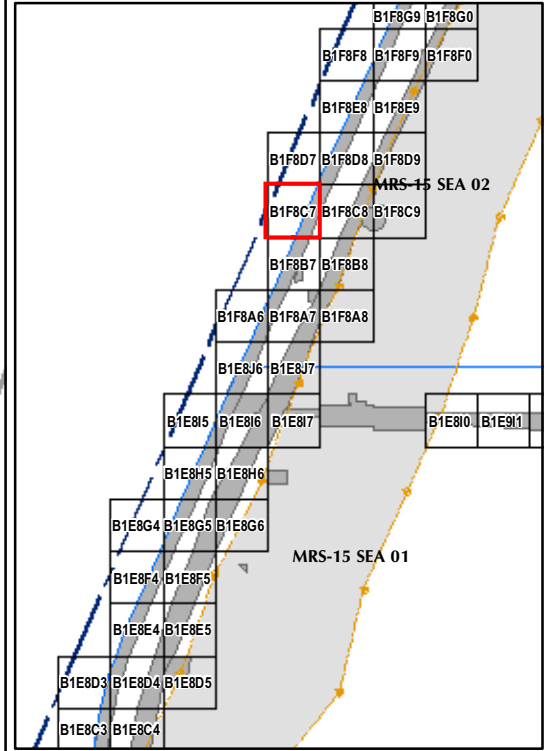

EM61 QC-2 Results
Outside the Roadway Alignment
and Utility Corridor

FORA ESCA RP
Monterey County, California

Map E2-301

T:\Projects\Seaside\AAR_Outside_Rdwy_UTILITYCorridor\Appendix_EM61QC2_Results_MapBooks\2010_07_27_SEA_EIM61_QC2Results_MapBook09.mxd - 1/13/2011 @ 3:13:04 PM

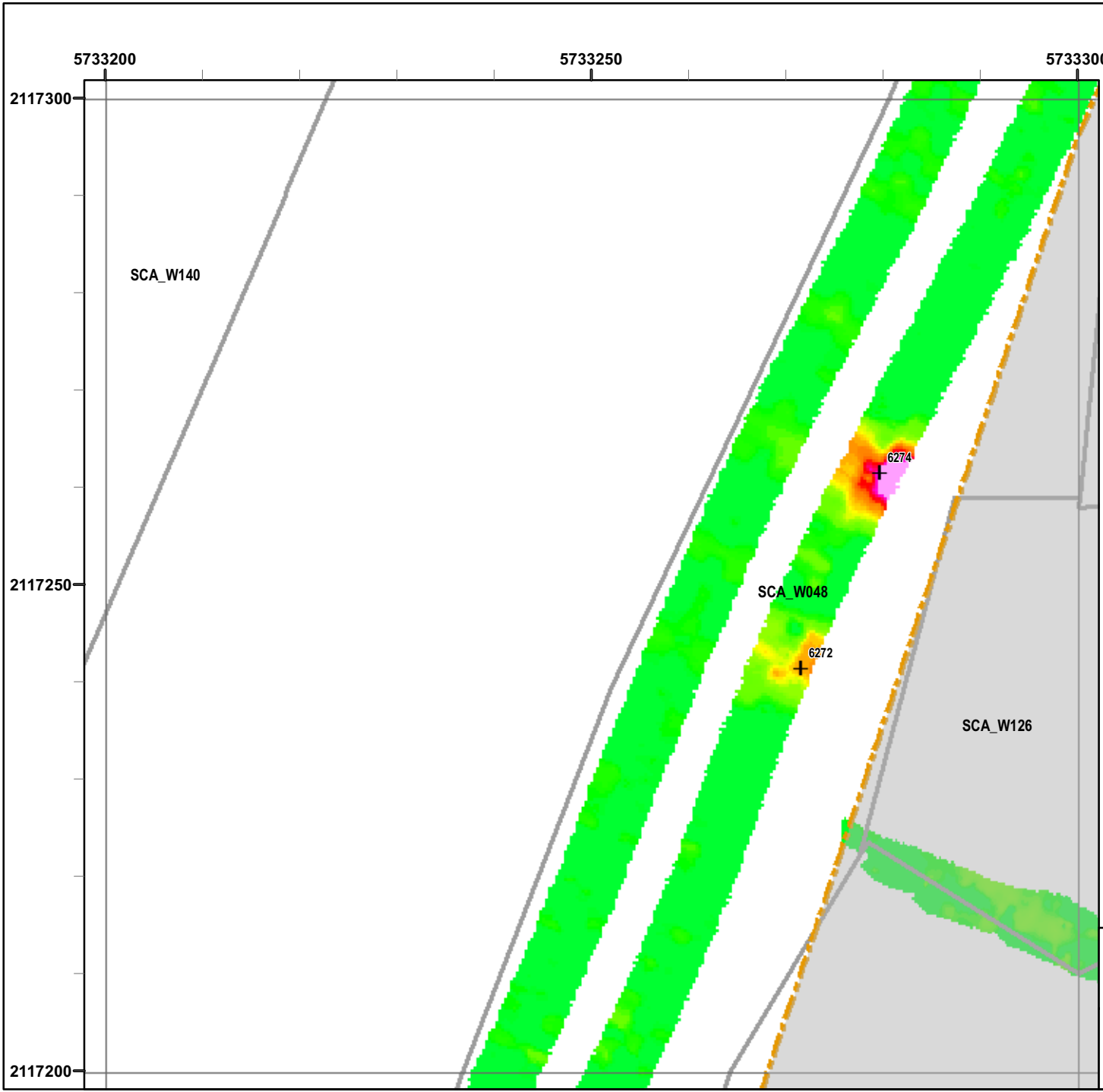

Legend

Grid B1F8C8

- 6012 Target Location
- Seaside MRA Boundary
- Roadway Alignment
- SCA Polygons (Investigation Areas)
- Utility Corridor
- MRS Boundary

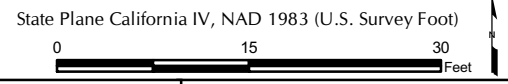
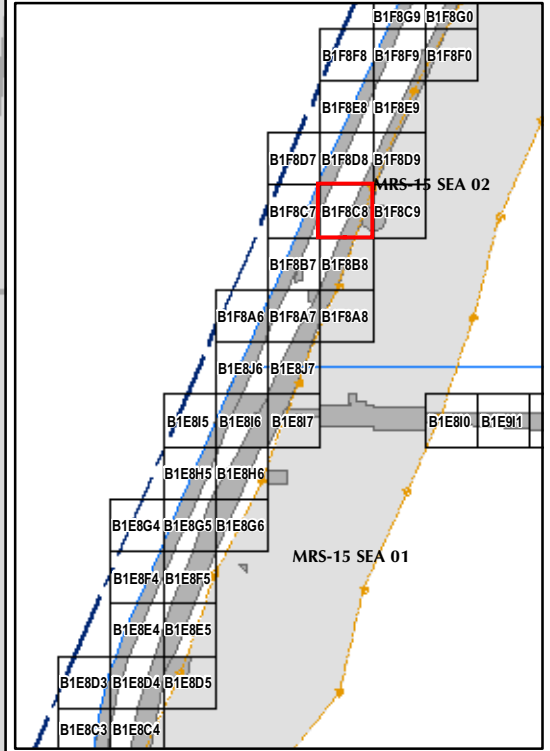

EM61 QC-2 Results
Outside the Roadway Alignment
and Utility Corridor

FORA ESCA RP
Monterey County, California

Map E2-302

T:\Projects\Seaside\AAR_Outside_Roadway_UTILITYCorridor\Appendix_EM61\QC2_Results_MapBooks\2010_07_27_SEA_EIM61_QC2Results_MapBook09.mxd - 1/13/2011 @ 3:13:04 PM

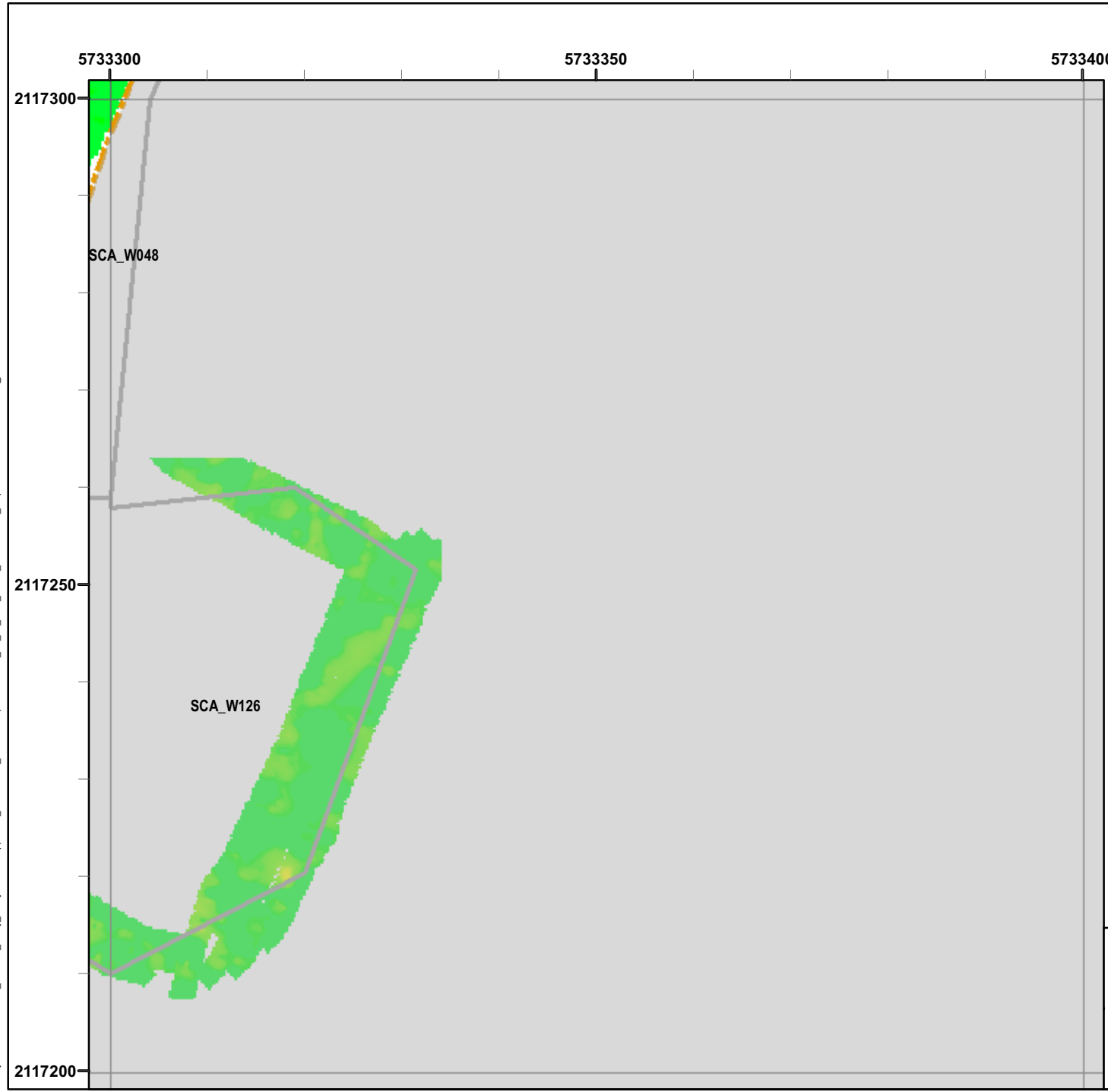

Legend

Grid B1F8C9

- 6012 Target Location
- Seaside MRA Boundary
- Roadway Alignment
- SCA Polygons (Investigation Areas)
- Utility Corridor
- MRS Boundary

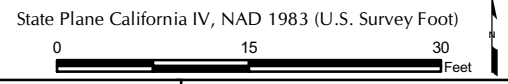
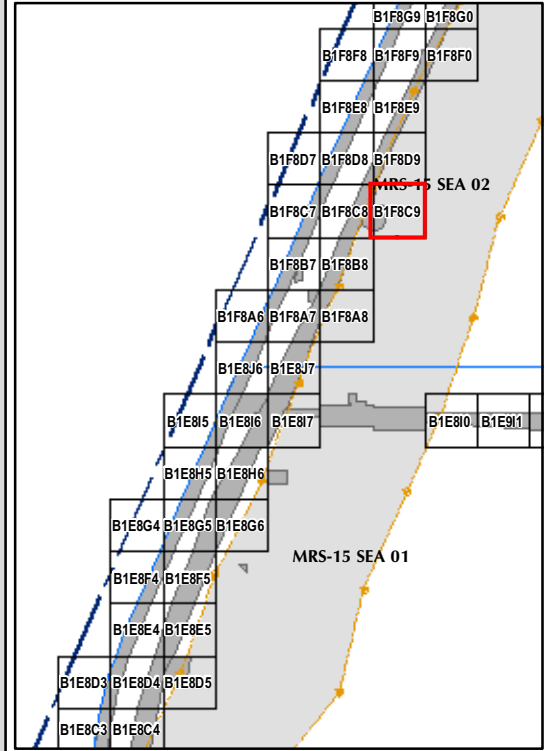

EM61 QC-2 Results
Outside the Roadway Alignment
and Utility Corridor

FORA ESCA RP
Monterey County, California

Map E2-303

T:\Projects\Seaside\AAR_Outside_Rdwy_UTILITYCorridor\Appendix_EM61QC2_Results_Mapbooks\2010_07_27_SEA_EIM61_QC2Results_MapBook09.mxd - 1/13/2011 @ 3:13:04 PM

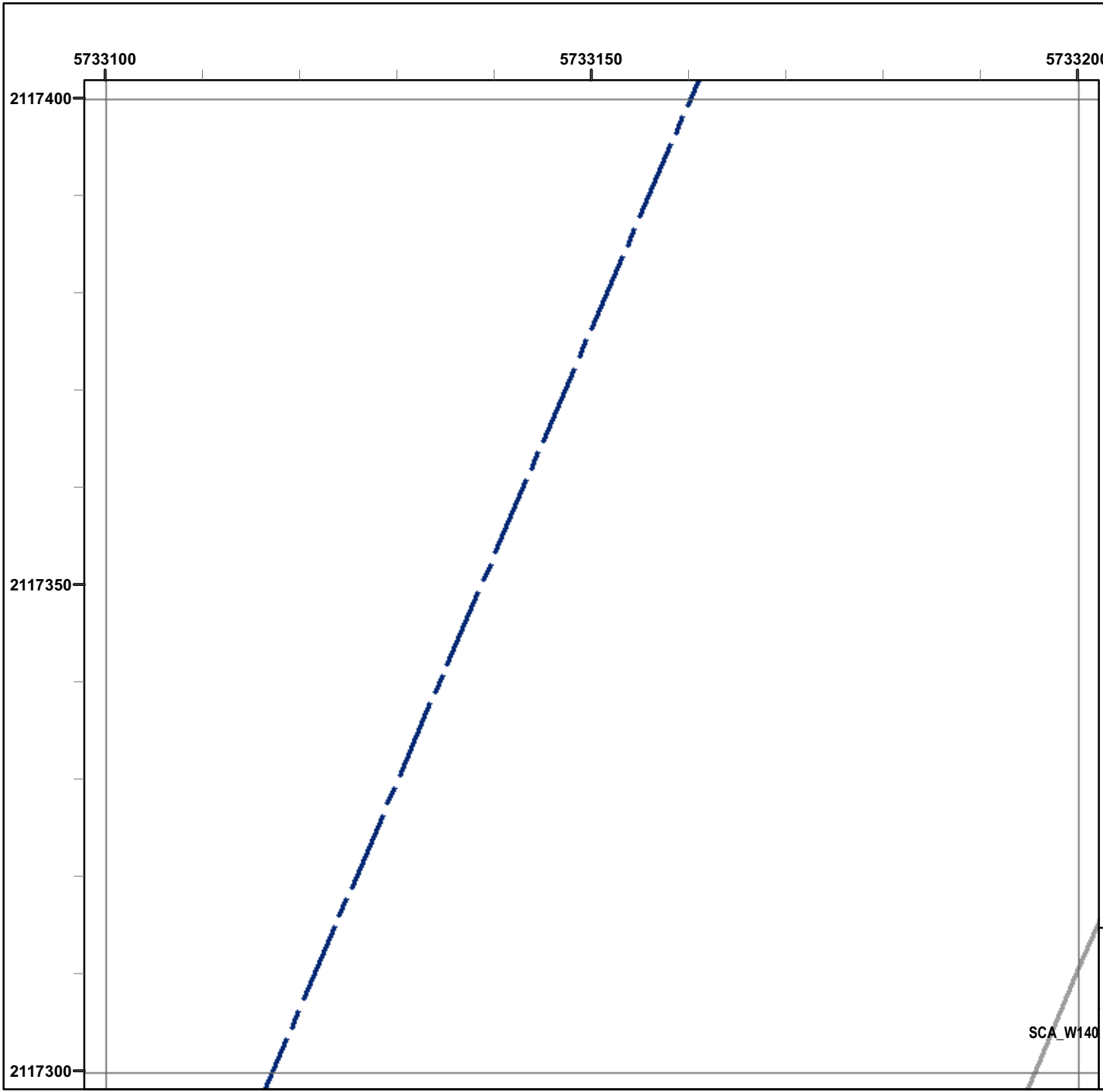

Legend

Grid B1F8D7

- 6012 Target Location
- Seaside MRA Boundary
- Roadway Alignment
- SCA Polygons (Investigation Areas)
- Utility Corridor
- MRS Boundary

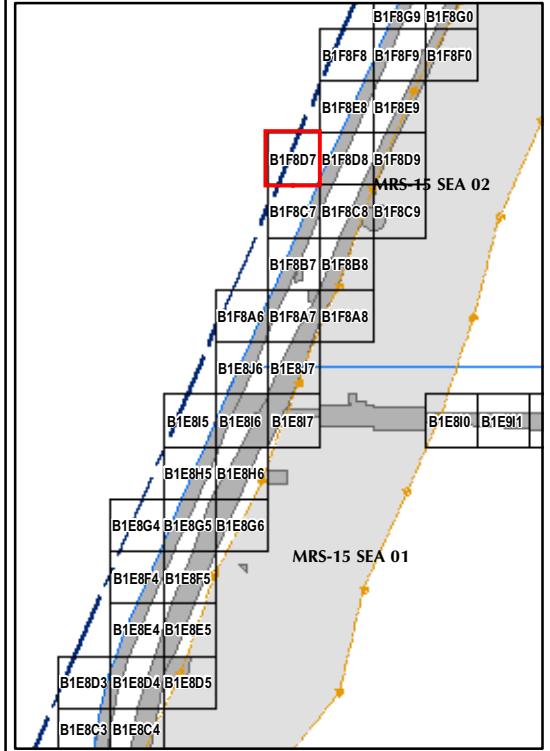

State Plane California IV, NAD 1983 (U.S. Survey Foot)

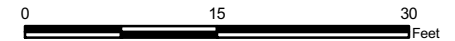

EM61 QC-2 Results
Outside the Roadway Alignment
and Utility Corridor

FORA ESCA RP
Monterey County, California

Map E2-304

SCA_W140

T:\Projects\Seaside\AAR_Outside_Roadway_UTILITYCorridor\Appendix_EM61QC2_Results_MapBooks\2010_07_27_SEA_EIM61_QC2Results_MapBook09.mxd - 1/13/2011 @ 3:13:04 PM

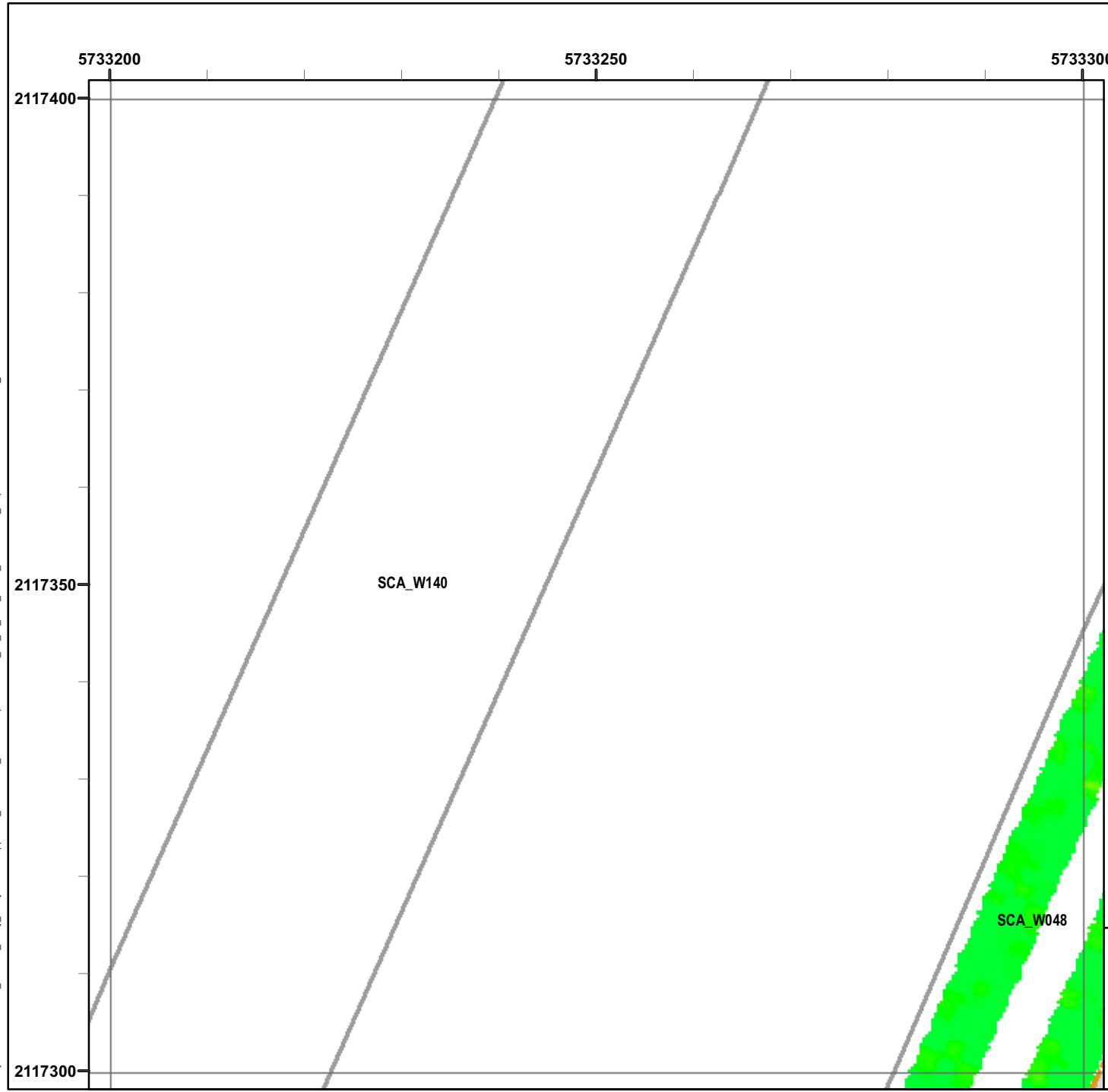

Legend

Grid B1F8D8

- 6012 Target Location
- Seaside MRA Boundary
- Roadway Alignment
- SCA Polygons (Investigation Areas)
- Utility Corridor
- MRS Boundary

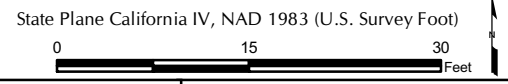
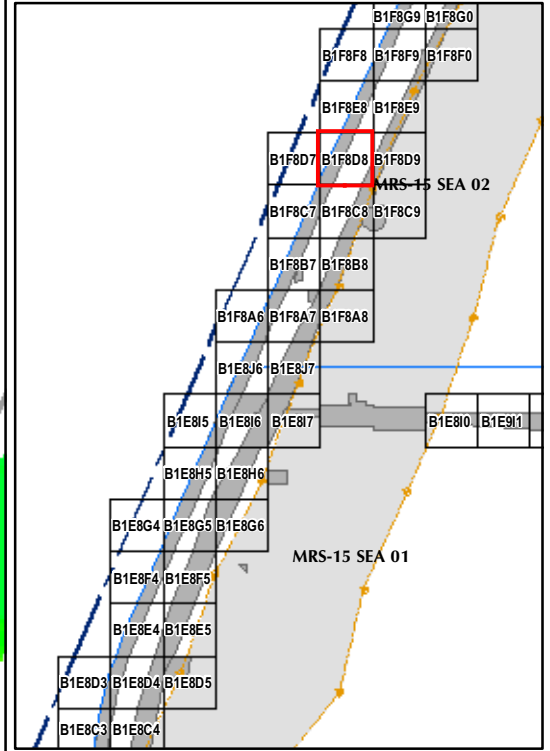

EM61 QC-2 Results
Outside the Roadway Alignment
and Utility Corridor

FORA ESCA RP
Monterey County, California

Map E2-305

T:\Projects\Seaside\AAR_Outside_Roadway_UTILITYCorridor\Appendix_EM61QC2_Results_MapBooks\2010_07_27_SEA_EIM61_QC2Results_MapBook09.mxd - 1/13/2011 @ 3:13:04 PM

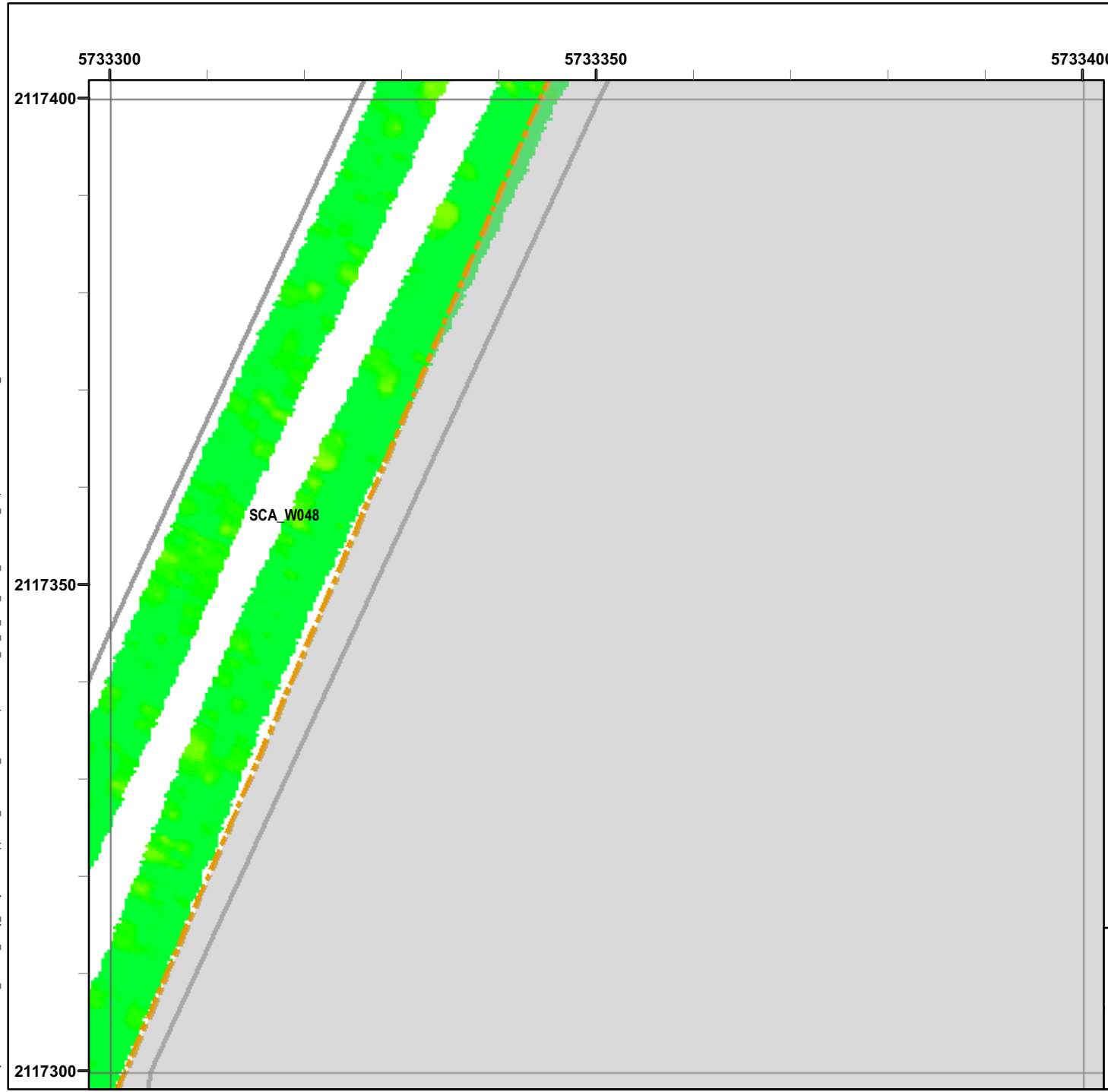

Legend

Grid B1F8D9

- 6012 Target Location
- Seaside MRA Boundary
- Roadway Alignment
- SCA Polygons (Investigation Areas)
- Utility Corridor
- MRS Boundary

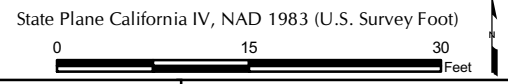
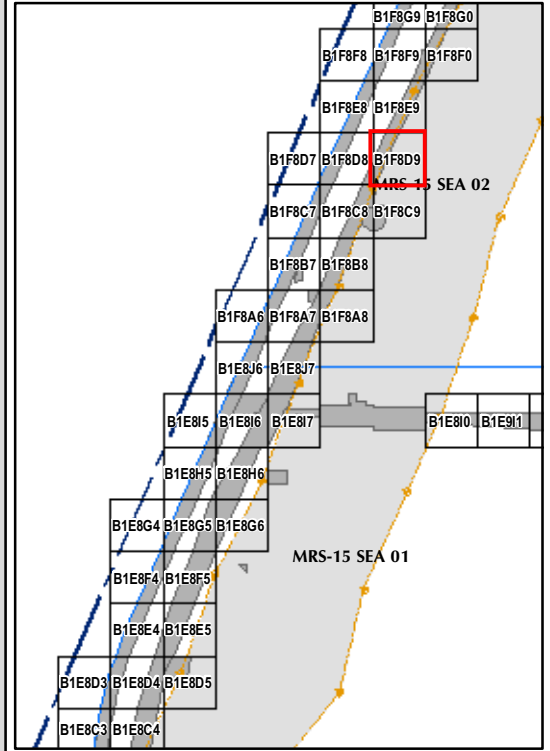

EM61 QC-2 Results
Outside the Roadway Alignment
and Utility Corridor

FORA ESCA RP
Monterey County, California

Map E2-306

T:\Projects\Seaside\AAR_Outside_Roadway_UTILITYCorridor\Appendix_EM61QC2_Results_Mapbooks\2010_07_27_SEA_EIM61_QC2Results_MapBook09.mxd - 1/13/2011 @ 3:13:04 PM

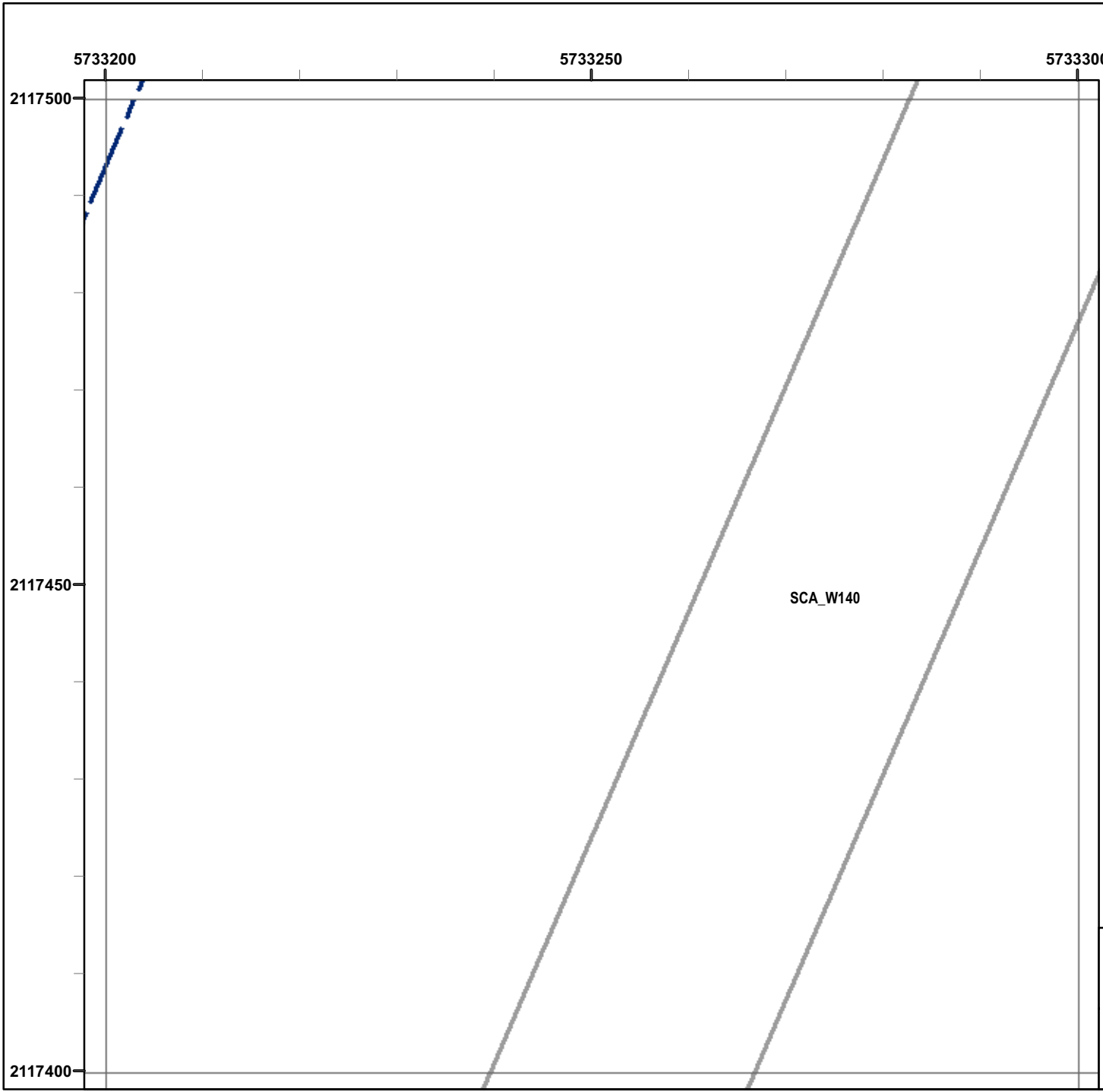

Legend

Grid B1F8E8

- 6012 Target Location
- Seaside MRA Boundary
- Roadway Alignment
- SCA Polygons (Investigation Areas)
- Utility Corridor
- MRS Boundary

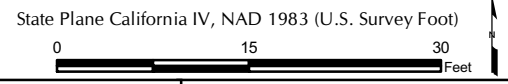
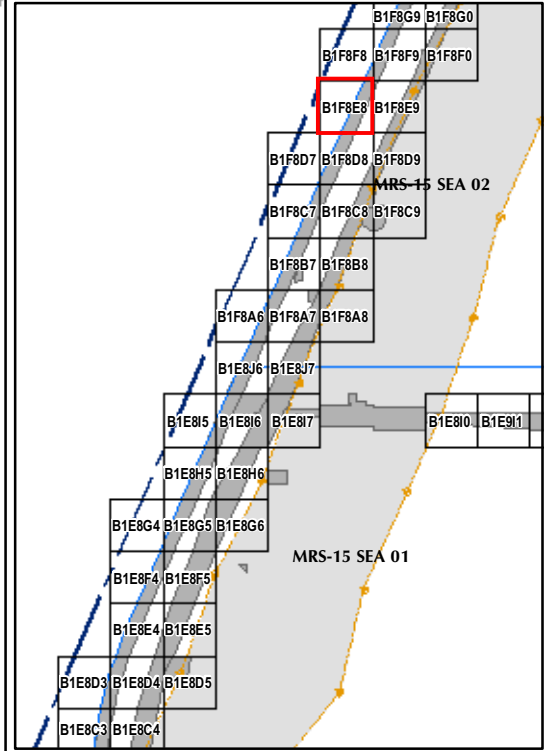

EM61 QC-2 Results
Outside the Roadway Alignment
and Utility Corridor

FORA ESCA RP
 Monterey County, California

Map E2-307

T:\Projects\Seaside\AAR_Outside_Rdwy_UTILITYCorridor\Appendix_EM61QC2_Results_MapBooks\2010_07_27_SEA_EIM61_QC2Results_MapBook09.mxd - 1/13/2011 @ 3:13:04 PM

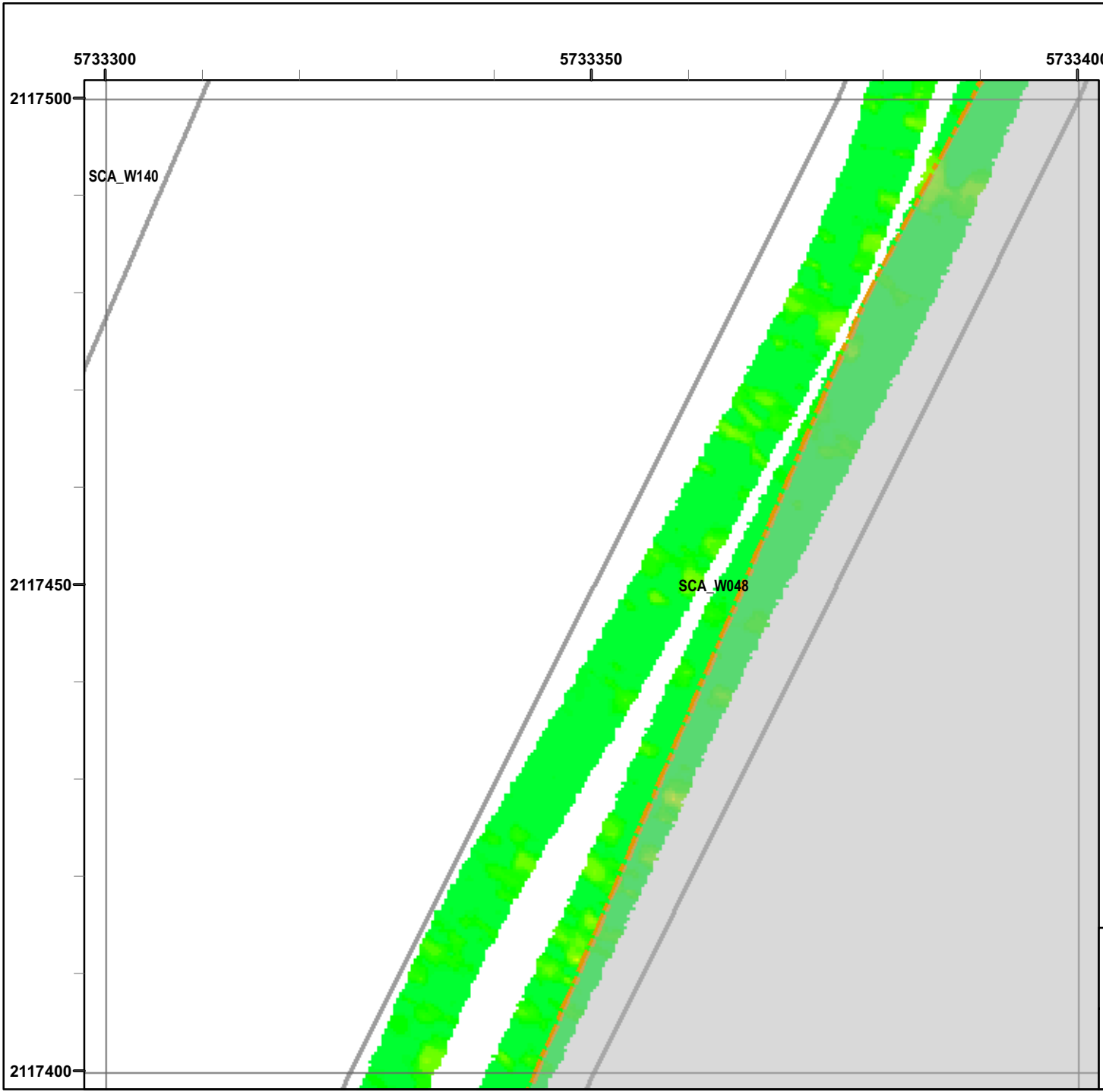

Legend

Grid B1F8E9

- 6012 Target Location
- Seaside MRA Boundary
- Roadway Alignment
- SCA Polygons (Investigation Areas)
- Utility Corridor
- MRS Boundary

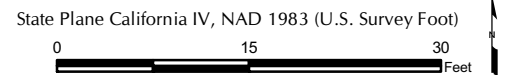
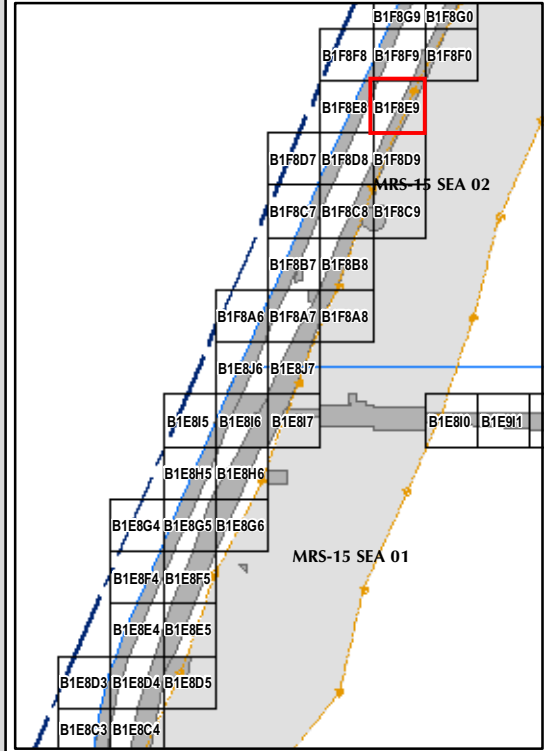
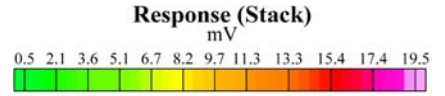

EM61 QC-2 Results
Outside the Roadway Alignment
and Utility Corridor

FORA ESCA RP
Monterey County, California

Map E2-308

T:\Projects\Seaside\AAR_Outside_Rdwy_UTILITYCorridor\Appendix_EM61QC2_Results_MapBooks\2010_07_27_SEA_EIM61_QC2Results_MapBook09.mxd - 1/13/2011 @ 3:13:04 PM

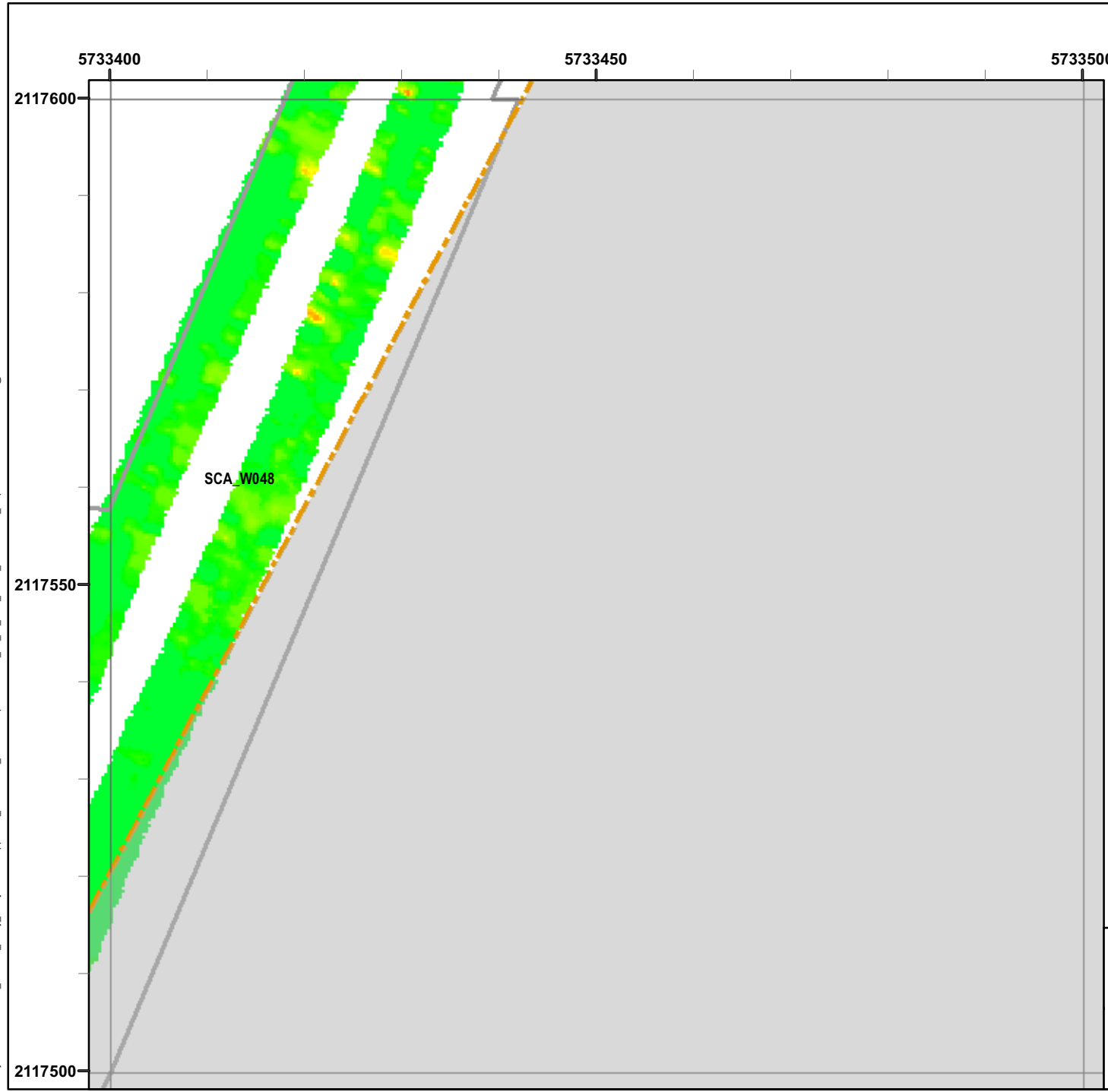

Legend

Grid B1F8F0

- 6012 Target Location
- Seaside MRA Boundary
- Roadway Alignment
- SCA Polygons (Investigation Areas)
- Utility Corridor
- MRS Boundary

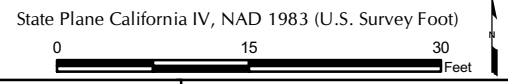
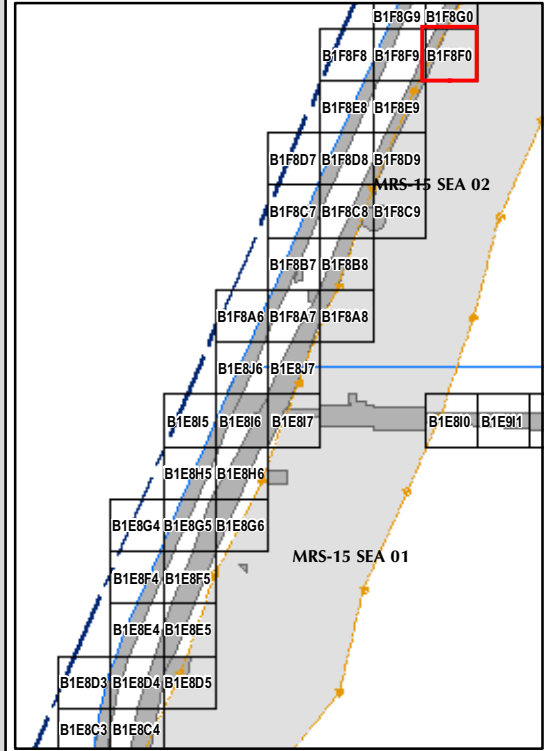

EM61 QC-2 Results
Outside the Roadway Alignment
and Utility Corridor

FORA ESCA RP
Monterey County, California

Map E2-309

T:\Projects\Seaside\AAR_Outside_Roadway_UTILITYCorridor\Appendix_EM61QC2_Results_MapBooks\2010_07_27_SEA_EIM61_QC2Results_MapBook09.mxd - 1/13/2011 @ 3:13:04 PM

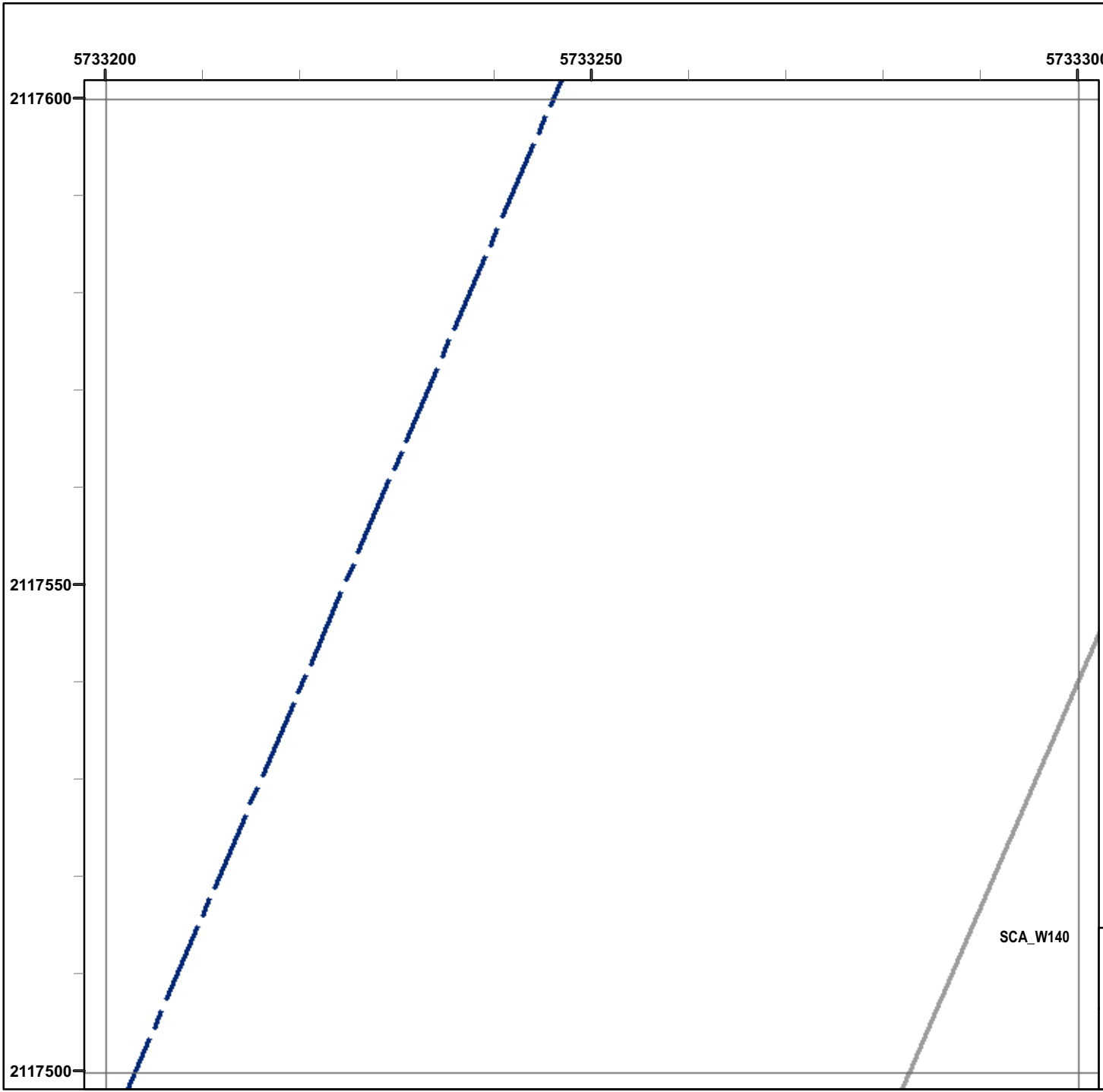

Legend

Grid B1F8F8

- 6012 Target Location
- Seaside MRA Boundary
- Roadway Alignment
- SCA Polygons (Investigation Areas)
- Utility Corridor
- MRS Boundary

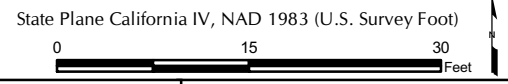
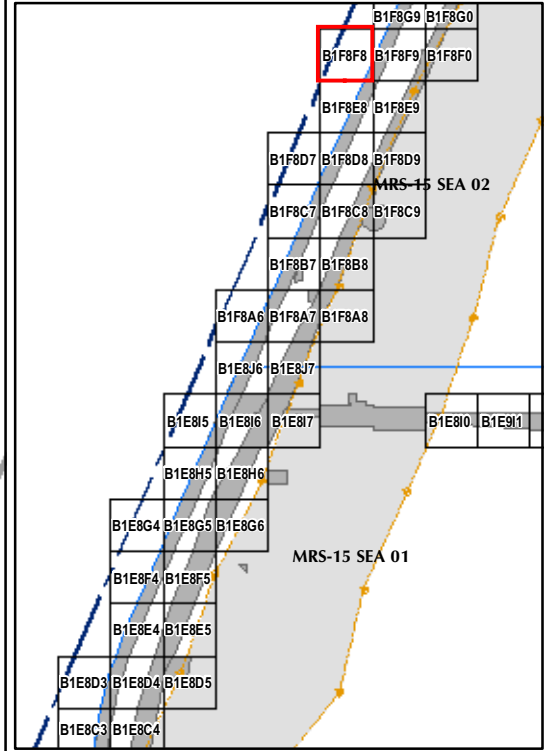

EM61 QC-2 Results
Outside the Roadway Alignment
and Utility Corridor

FORA ESCA RP
Monterey County, California

Map E2-310

SCA_W140

T:\Projects\Seaside\AAR_Outside_Roadway_UTILITYCorridor\Appendix_EM61QC2_Results_MapBooks\2010_07_27_SEA_EIM61_QC2Results_MapBook09.mxd - 1/13/2011 @ 3:13:04 PM

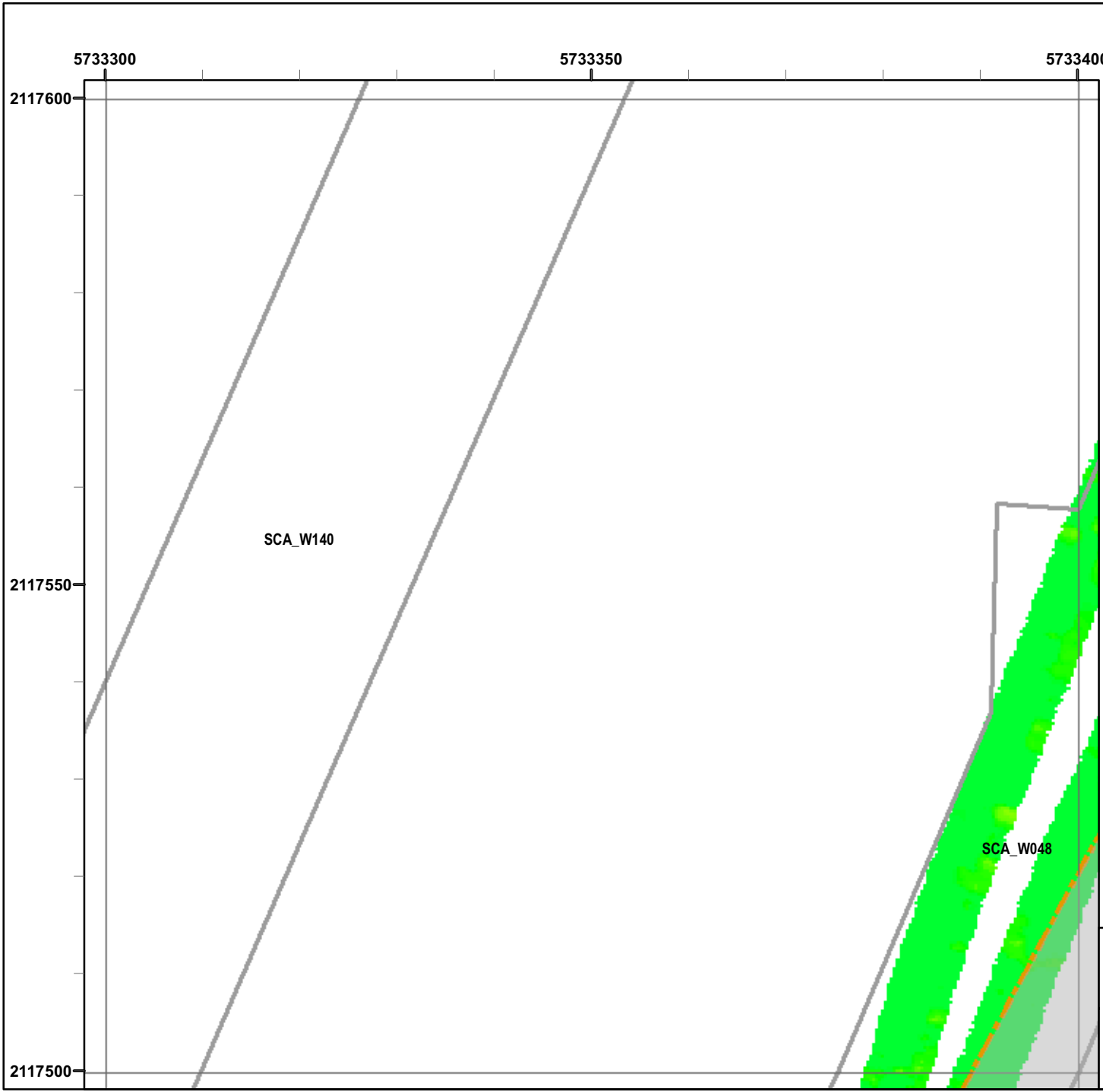

Legend

Grid B1F8F9

- 6012 Target Location
- Seaside MRA Boundary
- Roadway Alignment
- SCA Polygons (Investigation Areas)
- Utility Corridor
- MRS Boundary

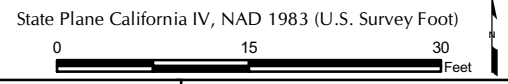
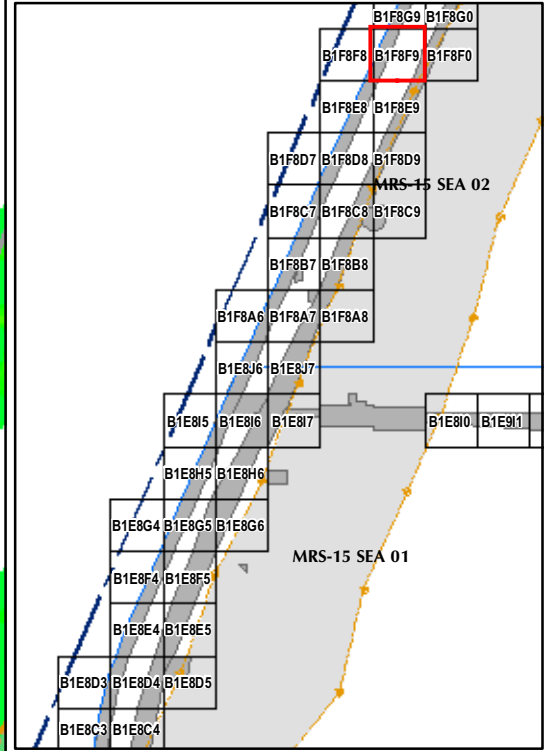

EM61 QC-2 Results
Outside the Roadway Alignment
and Utility Corridor

FORA ESCA RP
Monterey County, California

Map E2-311

T:\Projects\Seaside\AAR_Outside_Rdwy_UTILITYCorridor\Appendix_EM61\QC2_Results_MapBooks\2010_07_27_SEA_EIM61_QC2Results_MapBook09.mxd - 1/13/2011 @ 3:13:04 PM

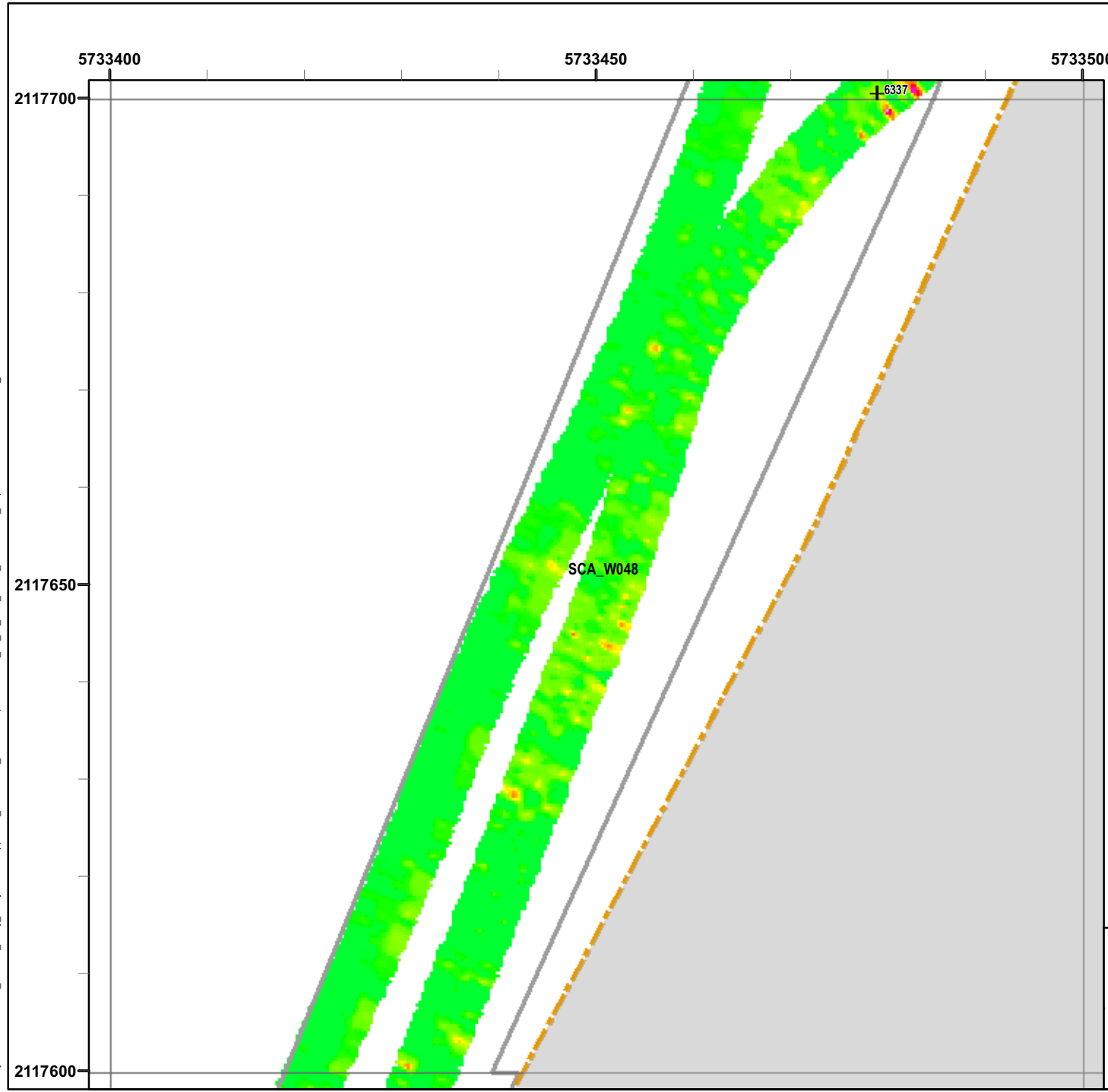

Legend

Grid B1F8G0

- 6012 Target Location
- Seaside MRA Boundary
- Roadway Alignment
- SCA Polygons (Investigation Areas)
- Utility Corridor
- MRS Boundary

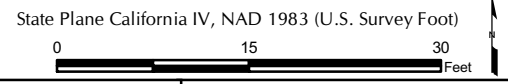
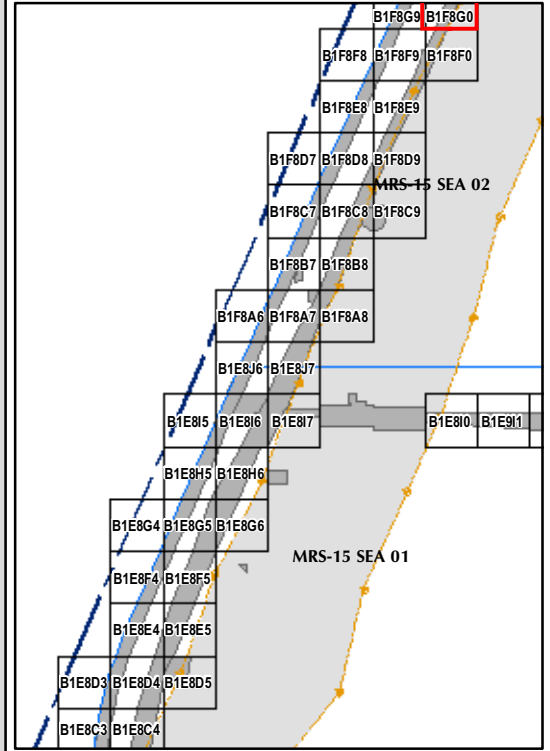

EM61 QC-2 Results
Outside the Roadway Alignment
and Utility Corridor

FORA ESCA RP
Monterey County, California

Map E2-312

T:\Projects\Seaside\AAR_Outside_Rdwy_UTILITY\Corridor\Appendix_EM61\QC2_Results\Mapbooks\2010_07_27_SEA_EM61_QC2Results_MapBook10.mxd - 1/13/2011 @ 3:13:04 PM

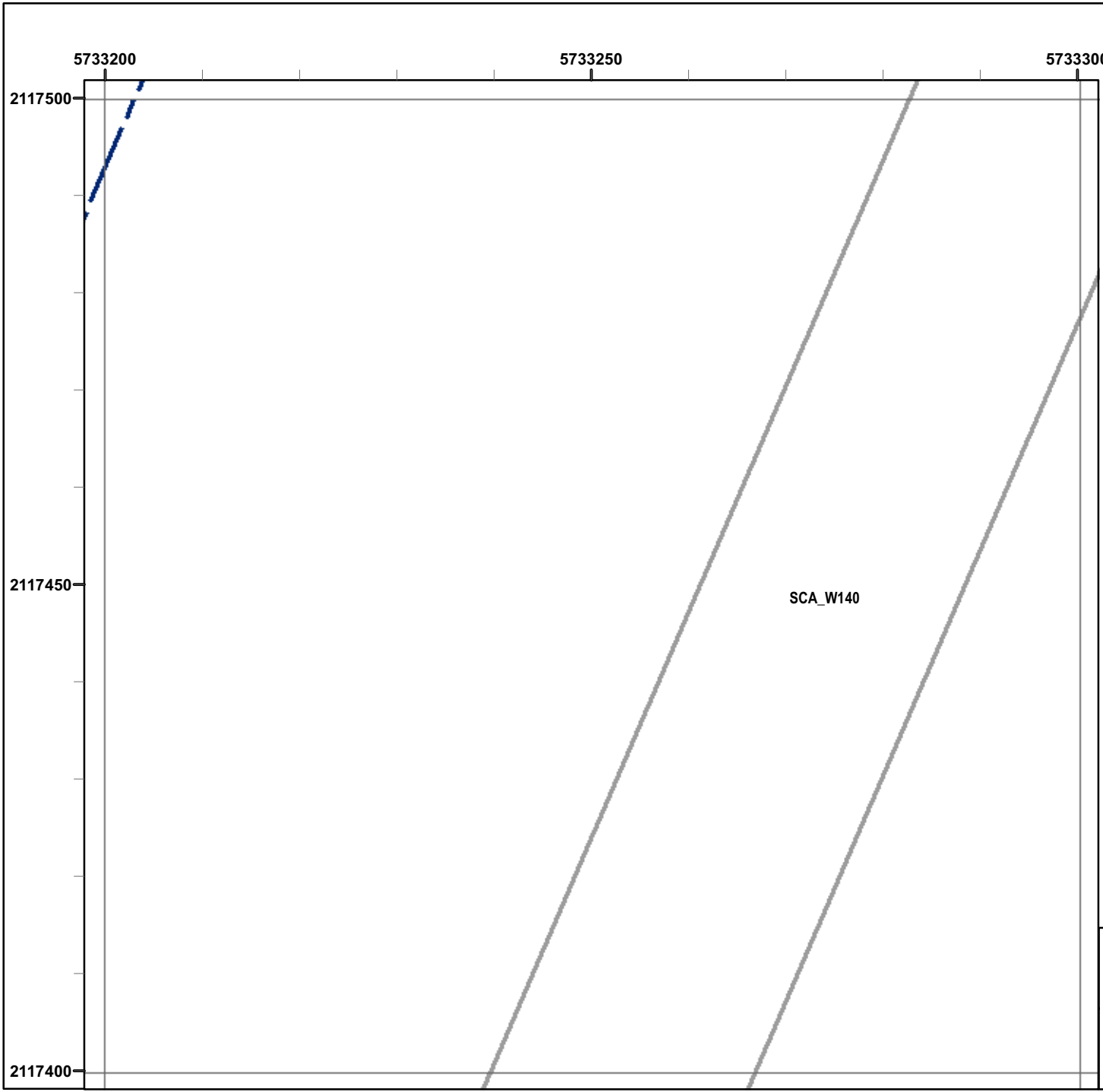

Legend

Grid B1F8E8

- 6012 Target Location
- Seaside MRA Boundary
- Roadway Alignment
- SCA Polygons (Investigation Areas)
- Utility Corridor
- MRS Boundary

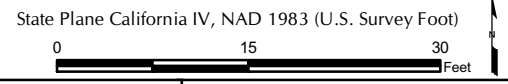
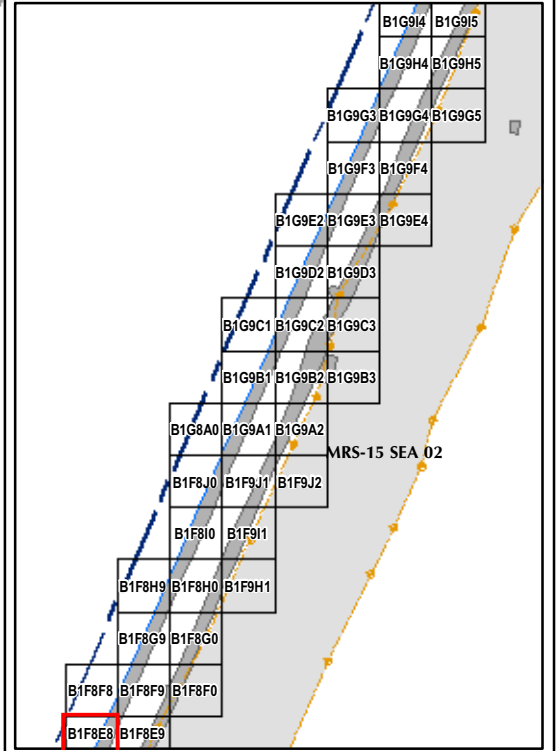

EM61 QC-2 Results
Outside the Roadway Alignment
and Utility Corridor

FORA ESCA RP
Monterey County, California

Map E2-314

T:\Projects\Seaside\AAR_Outside_Roadway_UTILITYCorridor\Appendix_EM61QC2_Results\Mapbooks\2010_07_27_SEA_EM61_QC2Results_MapBook10.mxd - 1/13/2011 @ 3:13:04 PM

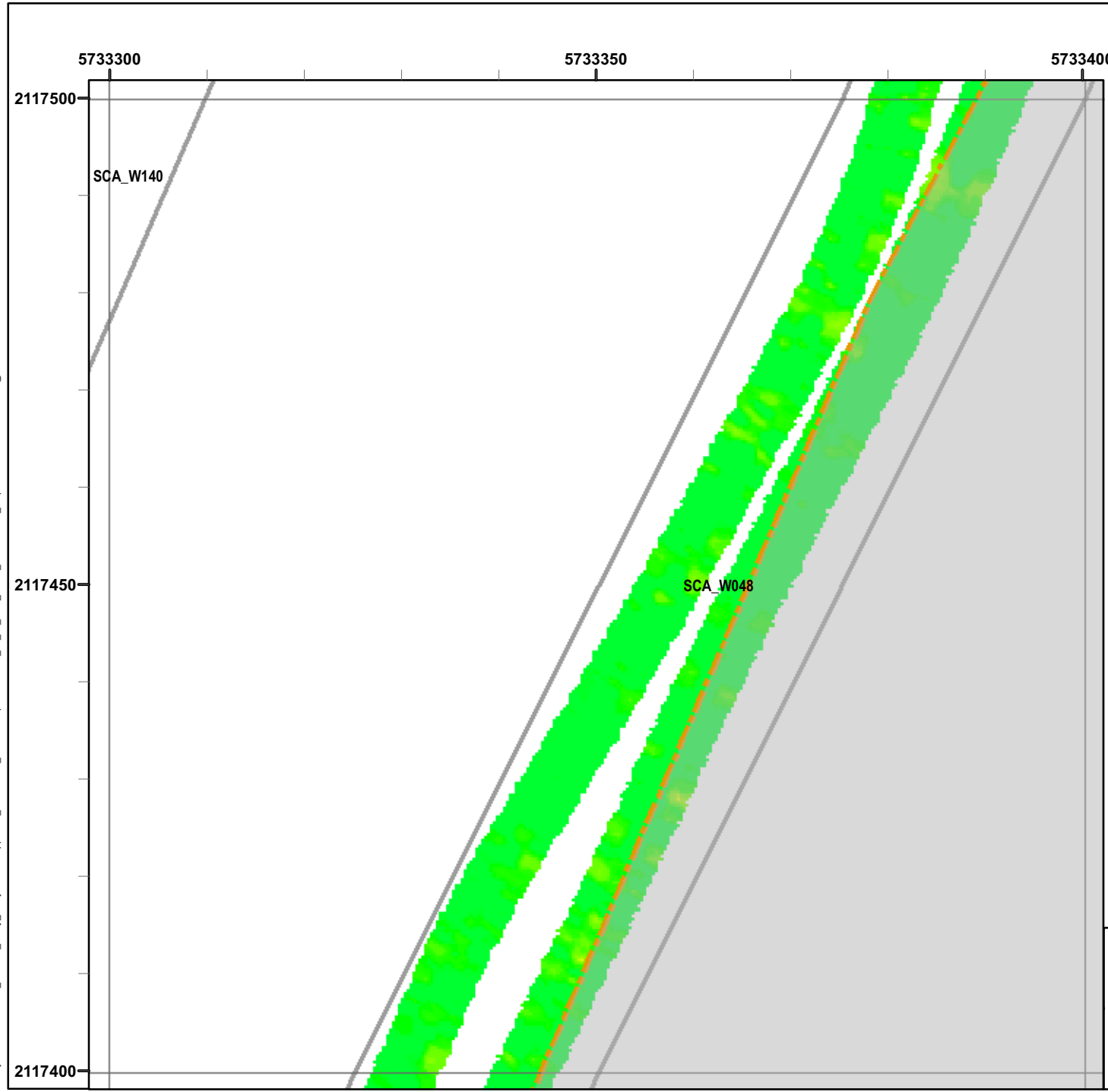

Legend

Grid B1F8E9

- 6012 Target Location
- Seaside MRA Boundary
- Roadway Alignment
- SCA Polygons (Investigation Areas)
- Utility Corridor
- MRS Boundary

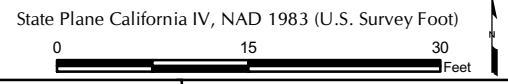
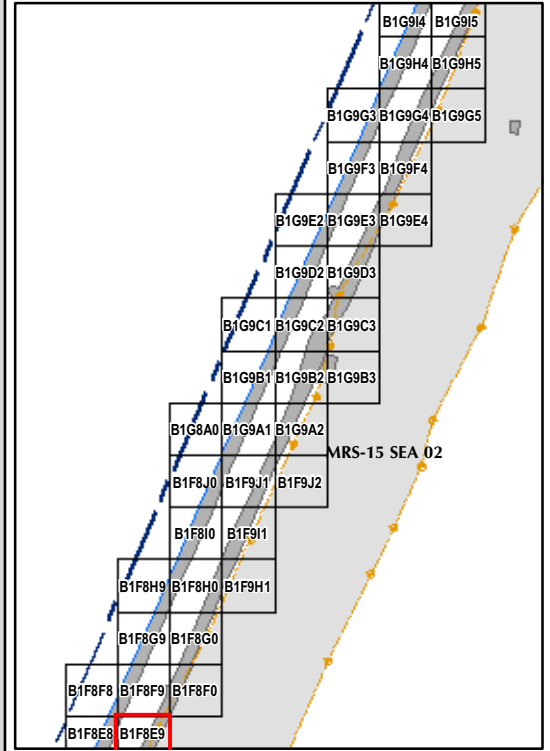

EM61 QC-2 Results
Outside the Roadway Alignment
and Utility Corridor

FORA ESCA RP
Monterey County, California

Map E2-315

T:\Projects\Seaside\AAR_Outside_Rdwy_UTILITYCorridor\Appendix_EM61\QC2_Results\Mapbooks\2010_07_27_SEA_EIM61_QC2Results_MapBook10.mxd - 1/13/2011 @ 3:13:04 PM

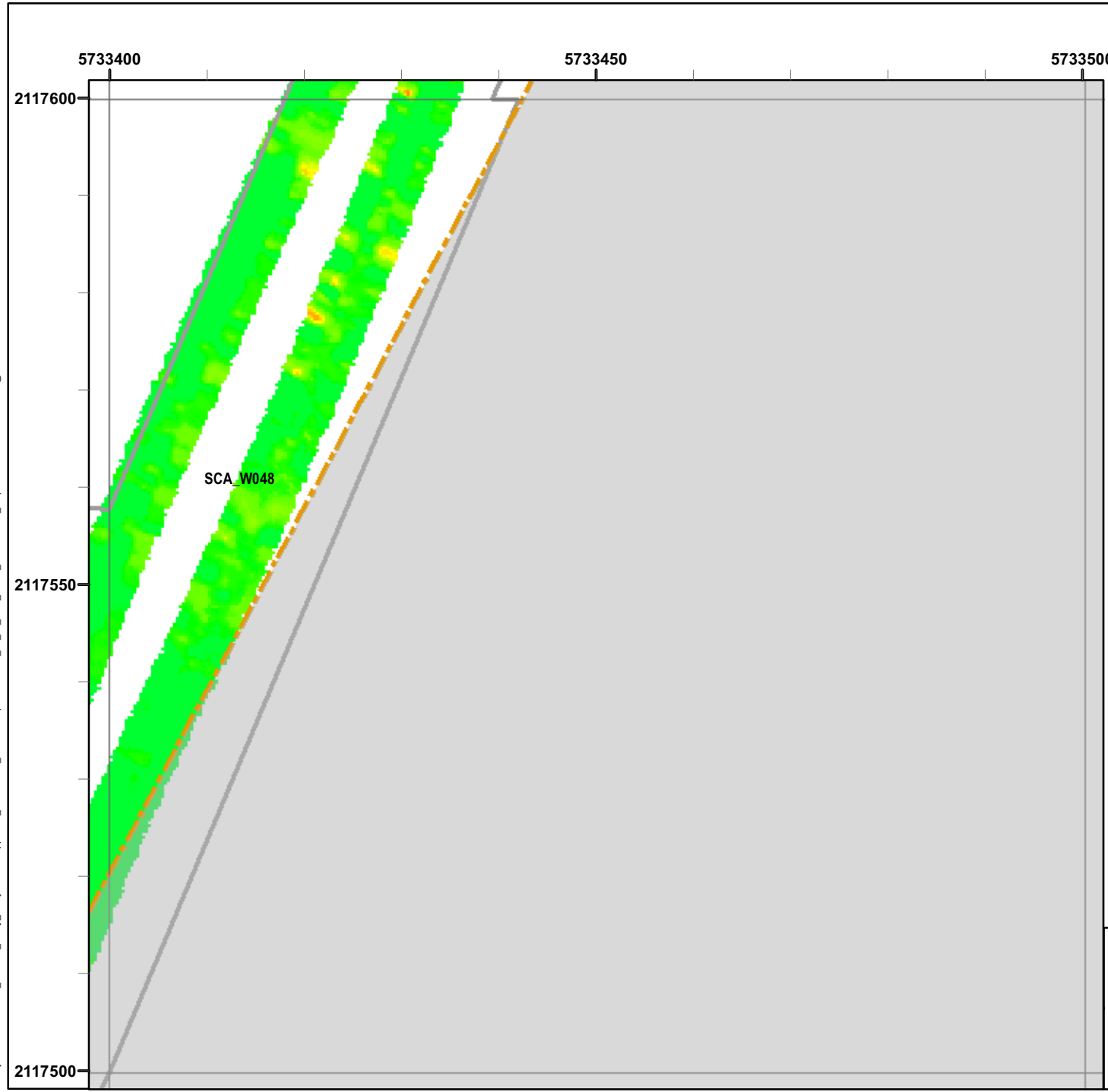

Legend

Grid B1F8F0

- 6012 Target Location
- Seaside MRA Boundary
- Roadway Alignment
- SCA Polygons (Investigation Areas)
- Utility Corridor
- MRS Boundary

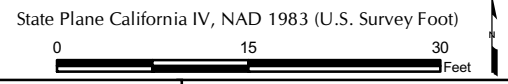
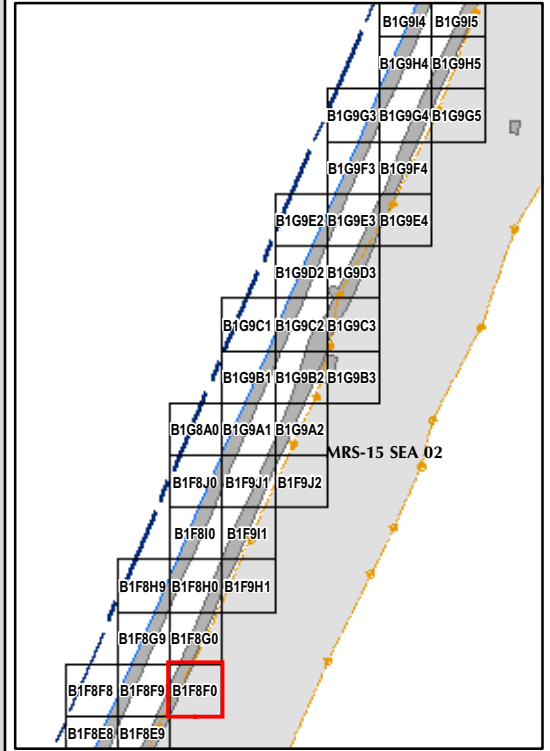

EM61 QC-2 Results
Outside the Roadway Alignment
and Utility Corridor

FORA ESCA RP
Monterey County, California

Map E2-316

T:\Projects\Seaside\AAR_Outside_Rdwy_UTILITYCorridor\Appendix_EM61QC2_Results\Mapbooks\2010_07_27_SEA_EIM81_QC2Results_MapBook10.mxd - 1/13/2011 @ 3:13:04 PM

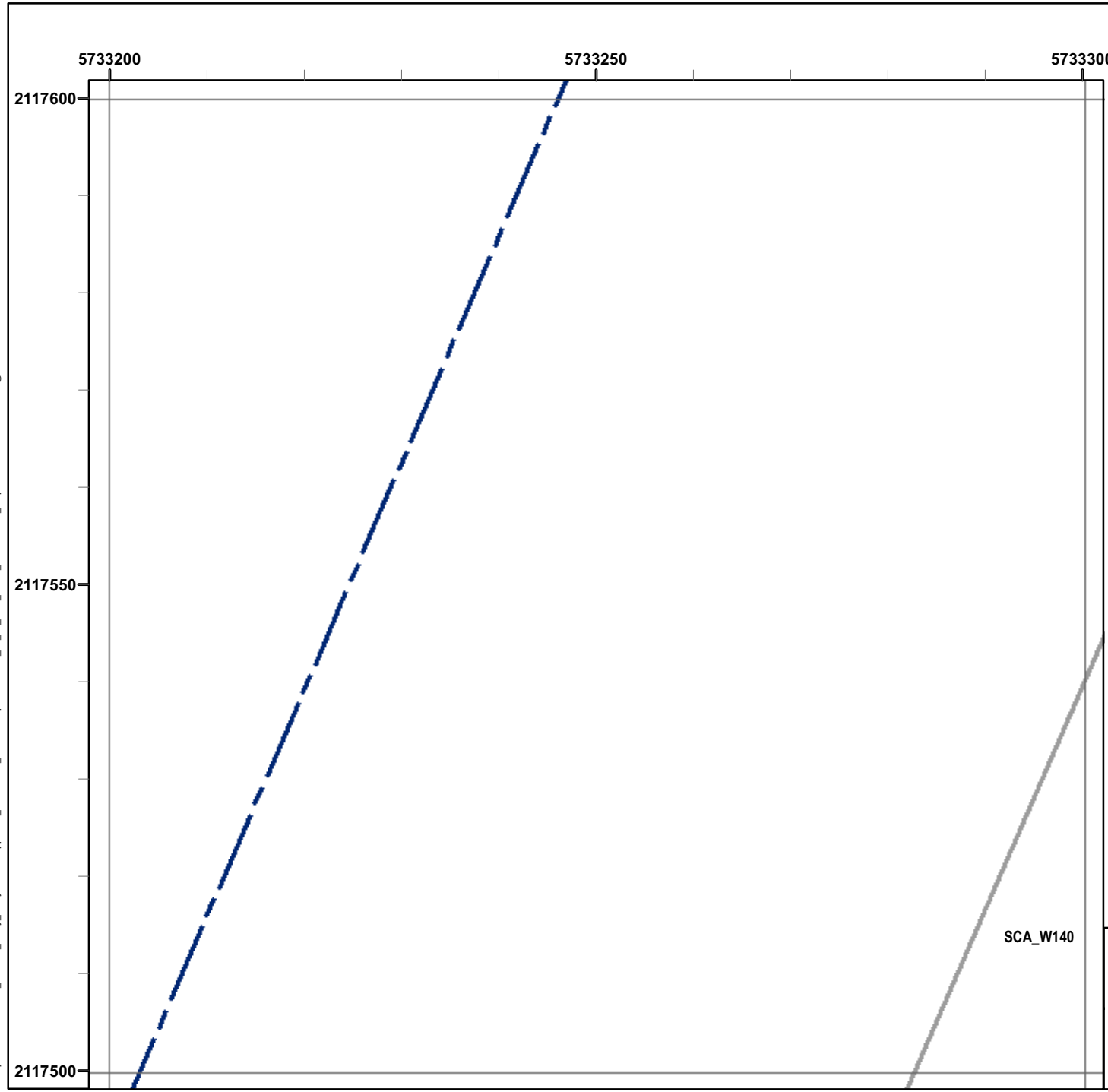

Legend

Grid B1F8F8

- 6012 Target Location
- Seaside MRA Boundary
- Roadway Alignment
- SCA Polygons (Investigation Areas)
- Utility Corridor
- MRS Boundary

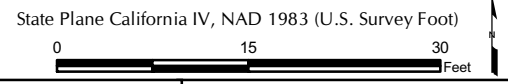
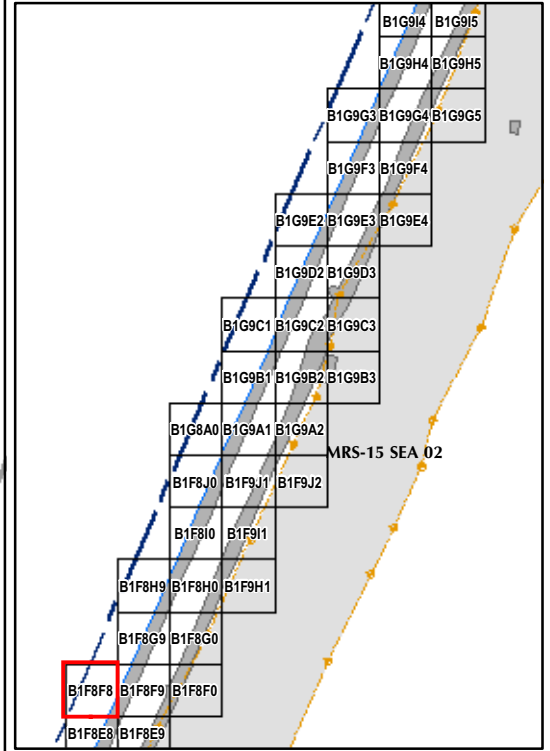

EM61 QC-2 Results
Outside the Roadway Alignment
and Utility Corridor

FORA ESCA RP
Monterey County, California

Map E2-317

SCA_W140

T:\Projects\Seaside\AAR_Outside_Rdwy_UTILITY\Corridor\Appendix_EM61QC2_Results\Mapbooks\2010_07_27_SEA_EIM81_QC2Results_MapBook10.mxd - 1/13/2011 @ 3:13:04 PM

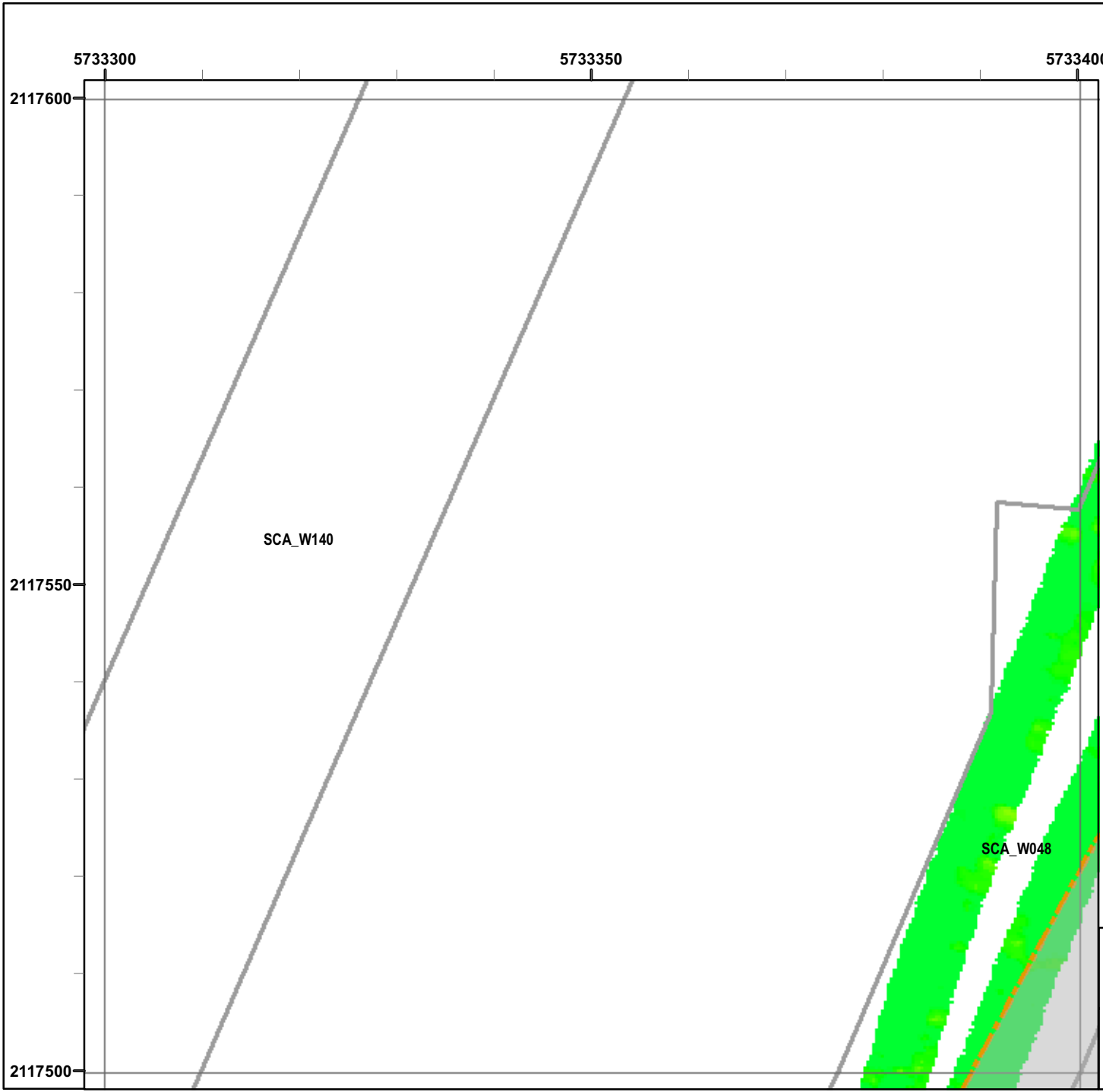

Legend

Grid B1F8F9

- 6012 Target Location
- Seaside MRA Boundary
- Roadway Alignment
- SCA Polygons (Investigation Areas)
- Utility Corridor
- MRS Boundary

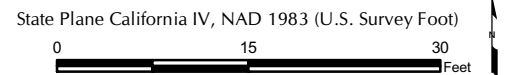
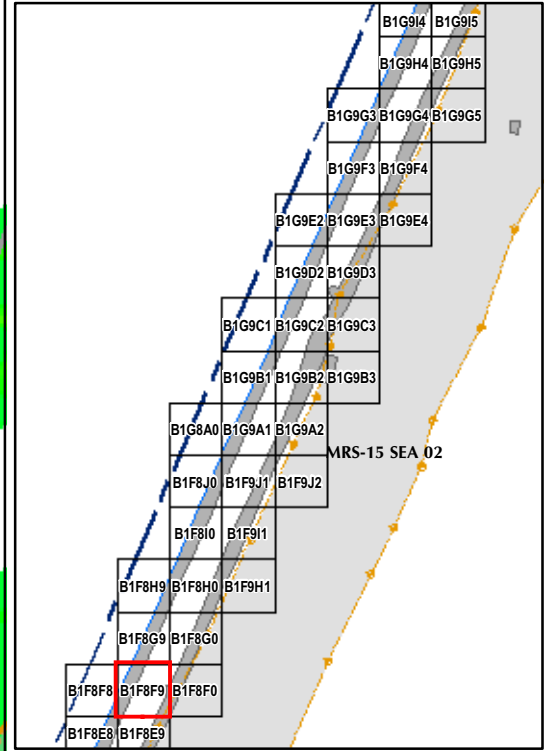
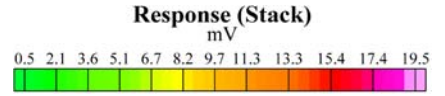

EM61 QC-2 Results
Outside the Roadway Alignment
and Utility Corridor

FORA ESCA RP
 Monterey County, California

Map E2-318

T:\Projects\Seaside\AAR_Outside_Rdwy_UTILITYCorridor\Appendix_EM61QC2_Results\Mapbooks\2010_07_27_SEA_EIM81_QC2Results_MapBook10.mxd - 1/13/2011 @ 3:13:04 PM

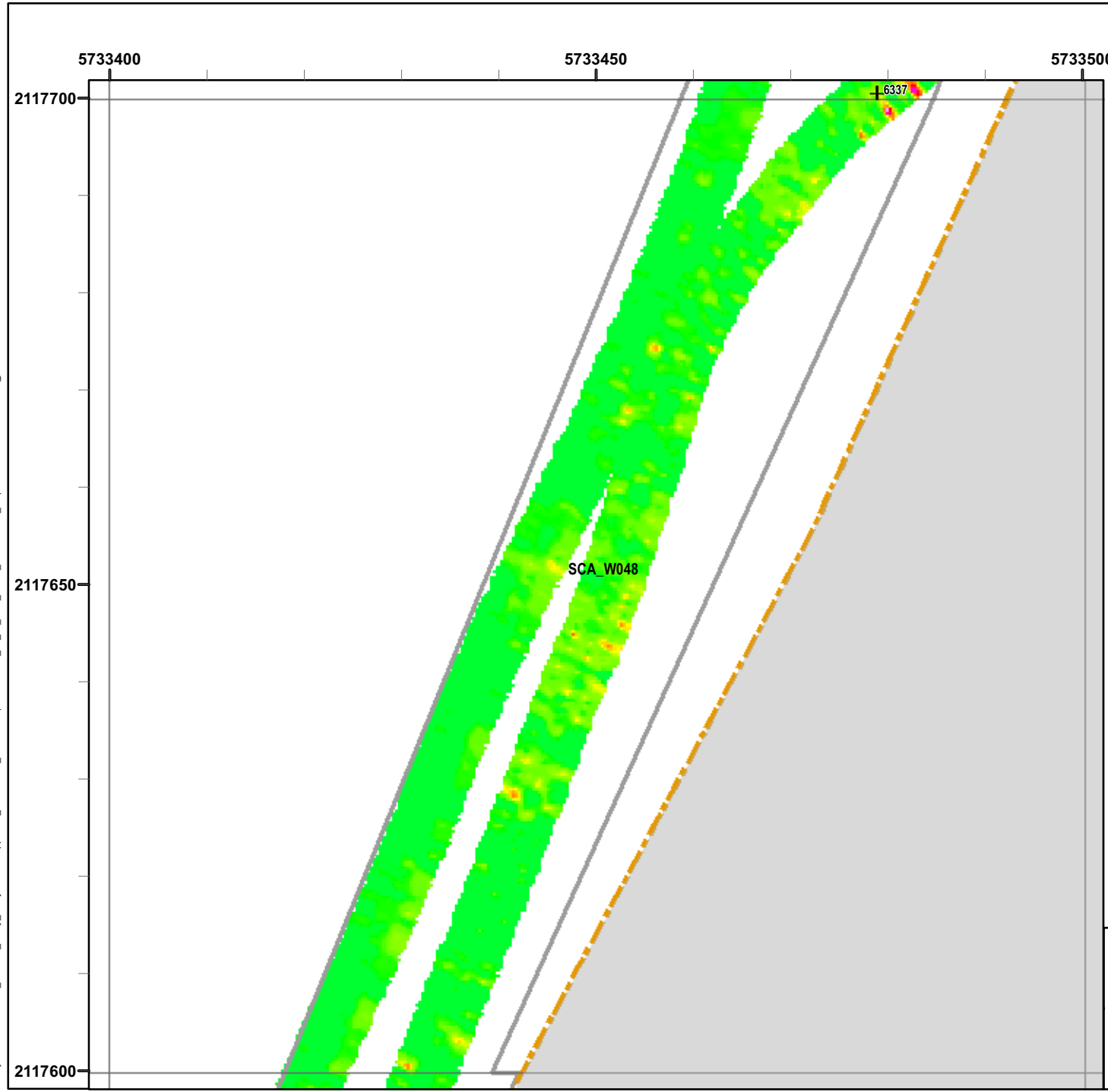

Legend

Grid B1F8G0

- 6012 Target Location
- Seaside MRA Boundary
- Roadway Alignment
- SCA Polygons (Investigation Areas)
- Utility Corridor
- MRS Boundary

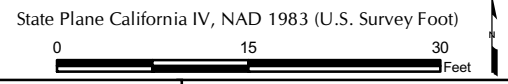
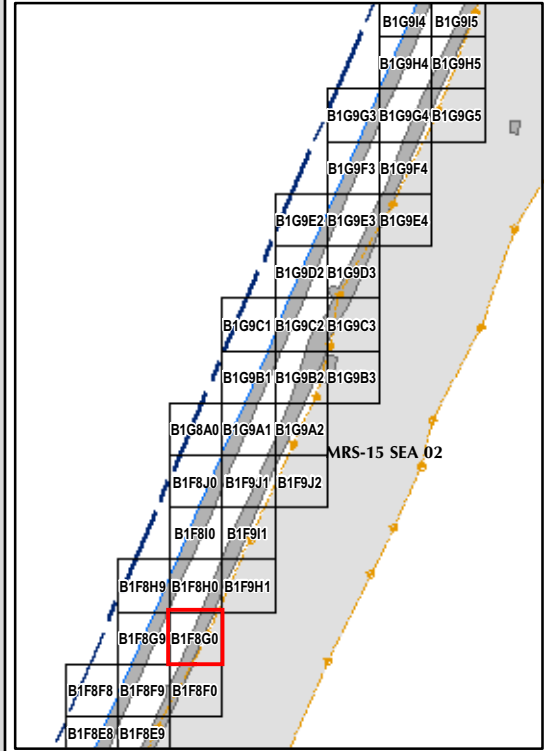

EM61 QC-2 Results
Outside the Roadway Alignment
and Utility Corridor

FORA ESCA RP
 Monterey County, California

Map E2-319

T:\Projects\Seaside\AAR_Outside_Roadway_UTILITYCorridor\Appendix_EM61QC2_Results\Mapbooks\2010_07_27_SEA_EM61_QC2Results_MapBook10.mxd - 1/13/2011 @ 3:13:04 PM

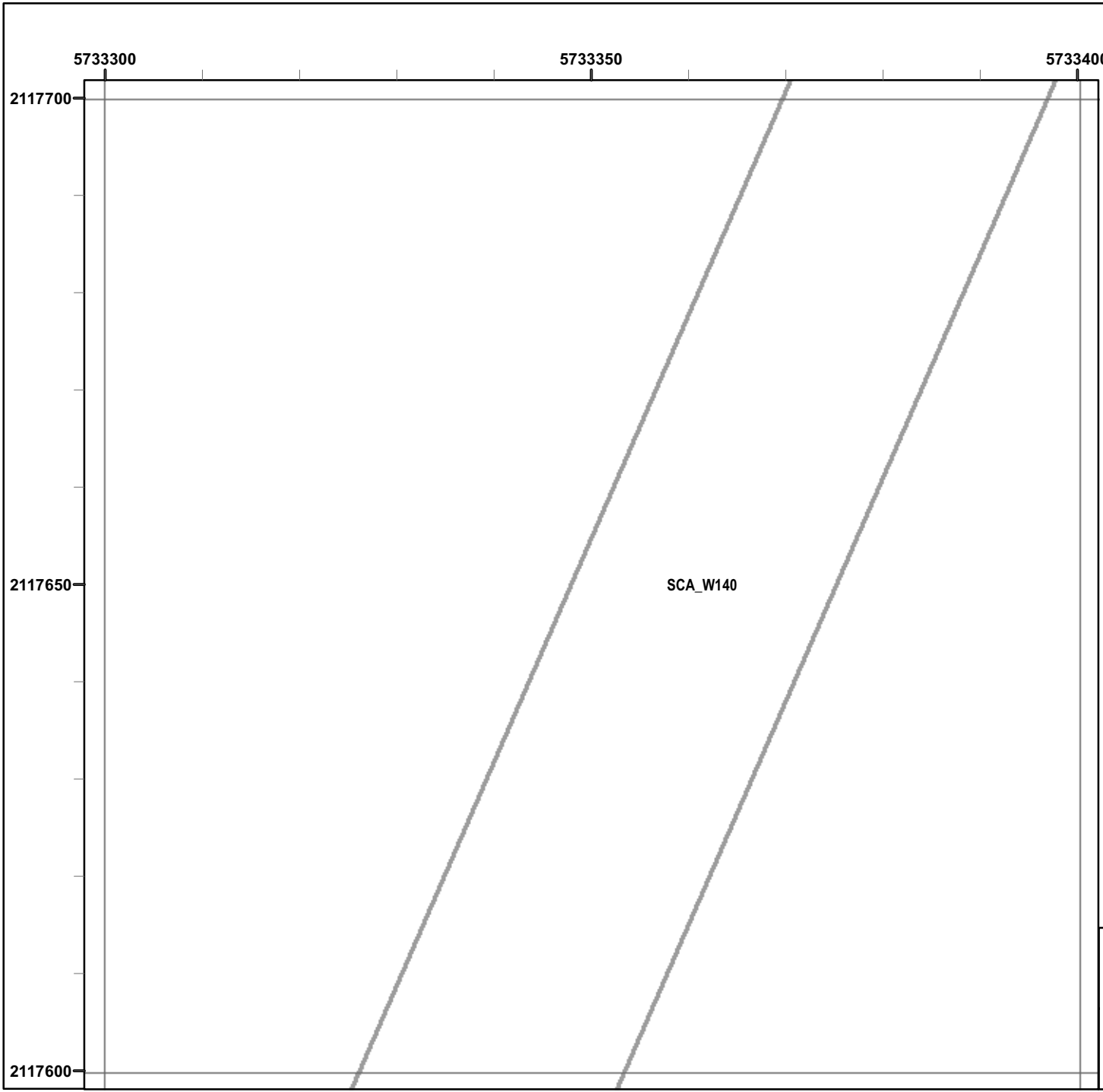

Legend

Grid B1F8G9

- 6012 Target Location
- Seaside MRA Boundary
- Roadway Alignment
- SCA Polygons (Investigation Areas)
- Utility Corridor
- MRS Boundary

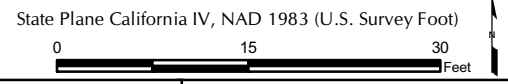
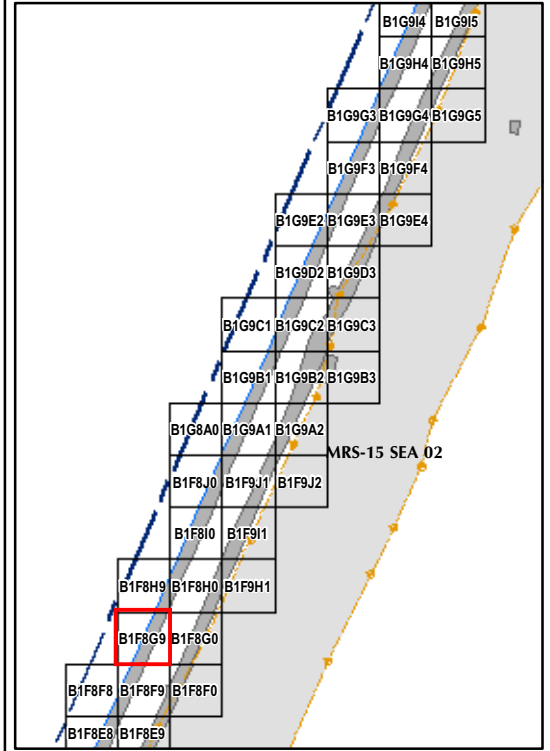

EM61 QC-2 Results
Outside the Roadway Alignment
and Utility Corridor

FORA ESCA RP
Monterey County, California

Map E2-320

T:\Projects\Seaside\AAR_Outside_Rdwy_UTILITY\Corridor\Appendix_EM61\QC2_Results\Mapbooks\2010_07_27_SEA_EM61_QC2Results_MapBook10.mxd - 1/13/2011 @ 3:13:04 PM

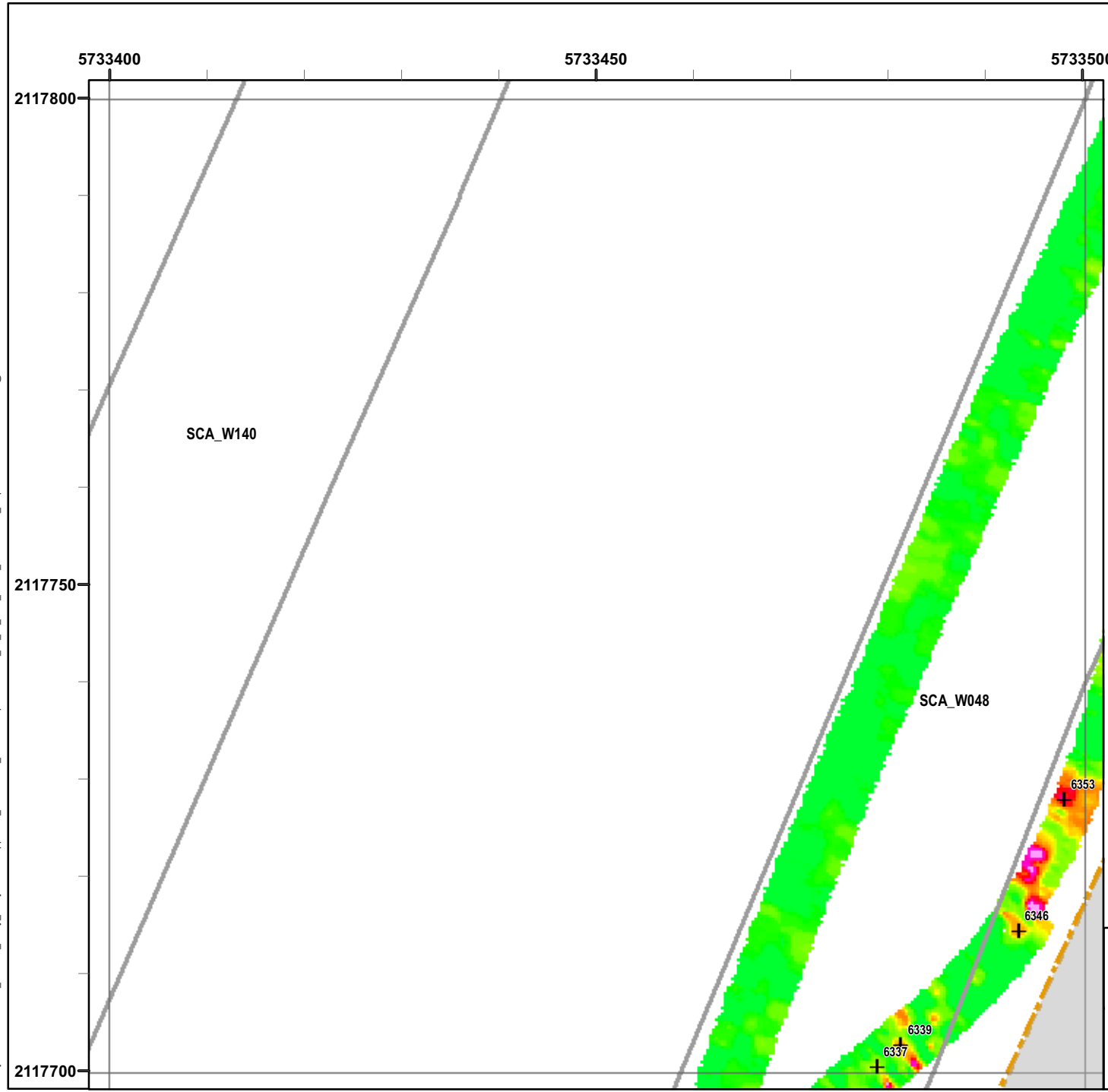

Legend

- 6012 Target Location
- Seaside MRA Boundary
- Roadway Alignment
- SCA Polygons (Investigation Areas)
- Utility Corridor
- MRS Boundary

Response (Stack) mV

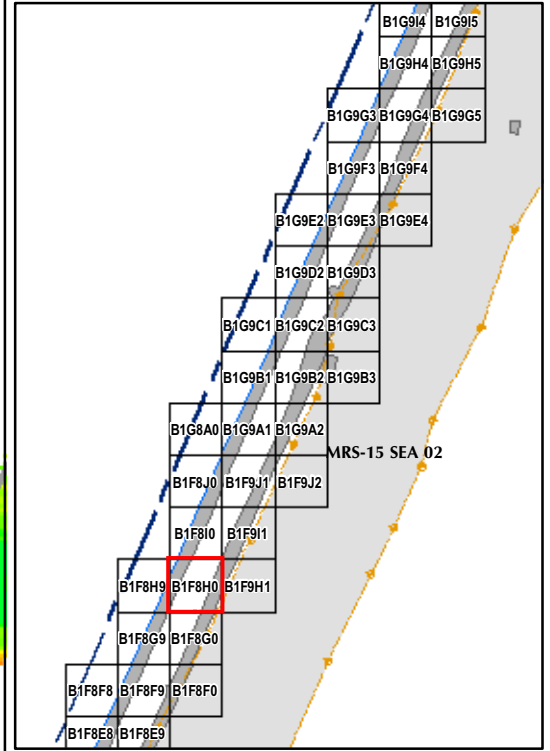

State Plane California IV, NAD 1983 (U.S. Survey Foot)



EM61 QC-2 Results
Outside the Roadway Alignment
and Utility Corridor

FORA ESCA RP
 Monterey County, California

Map E2-321

T:\Projects\Seaside\AAR_Outside_Rdwy_UTILITYCorridor\Appendix_EM61QC2_Results\Mapbooks\2010_07_27_SEA_EM61_QC2Results_MapBook10.mxd - 1/13/2011 @ 3:13:04 PM

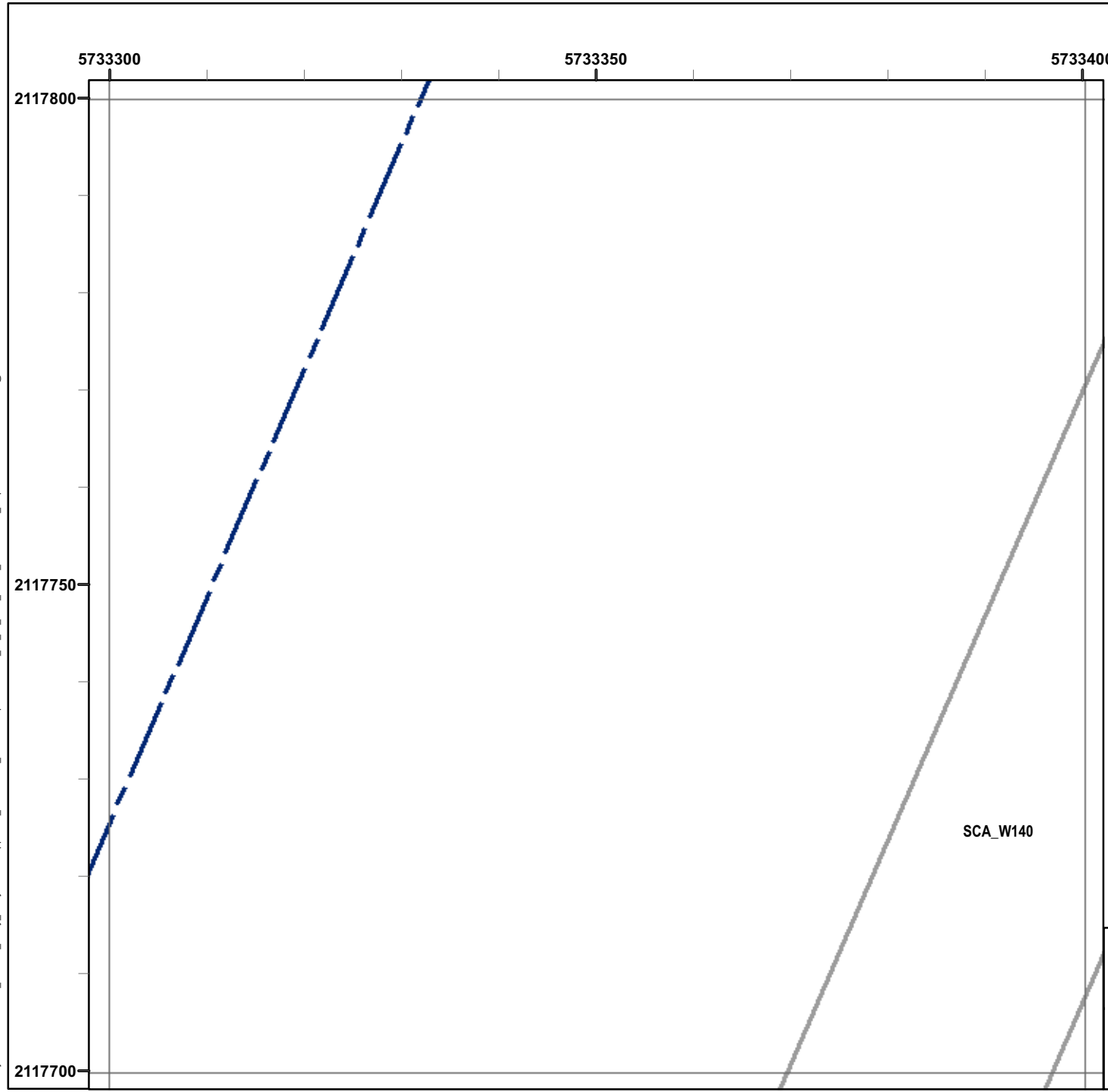

Legend

Grid B1F8H9

- 6012 Target Location
- Seaside MRA Boundary
- Roadway Alignment
- SCA Polygons (Investigation Areas)
- Utility Corridor
- MRS Boundary

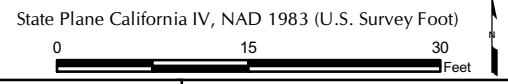
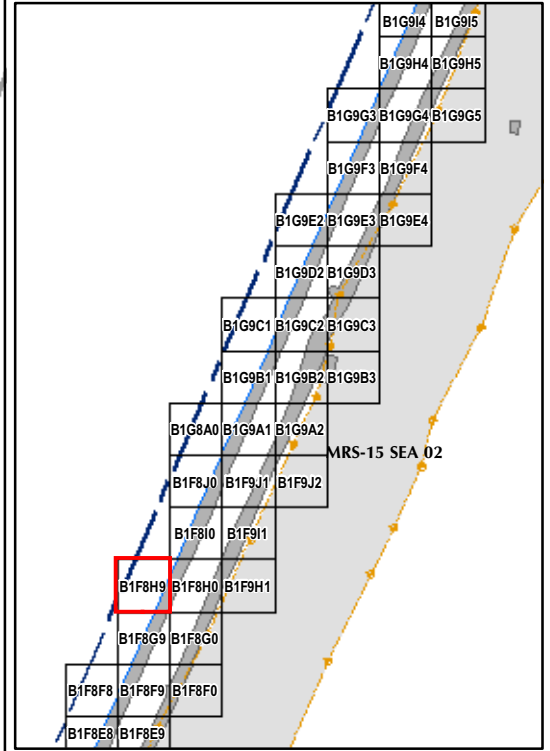

EM61 QC-2 Results
Outside the Roadway Alignment
and Utility Corridor

FORA ESCA RP
Monterey County, California

Map E2-322

T:\Projects\Seaside\AAR_Outside_Rdwy_UTILITYCorridor\Appendix_EM61QC2_Results\Mapbooks\2010_07_27_SEA_EIM81_OC2Results_MapBook10.mxd - 1/13/2011 @ 3:13:04 PM

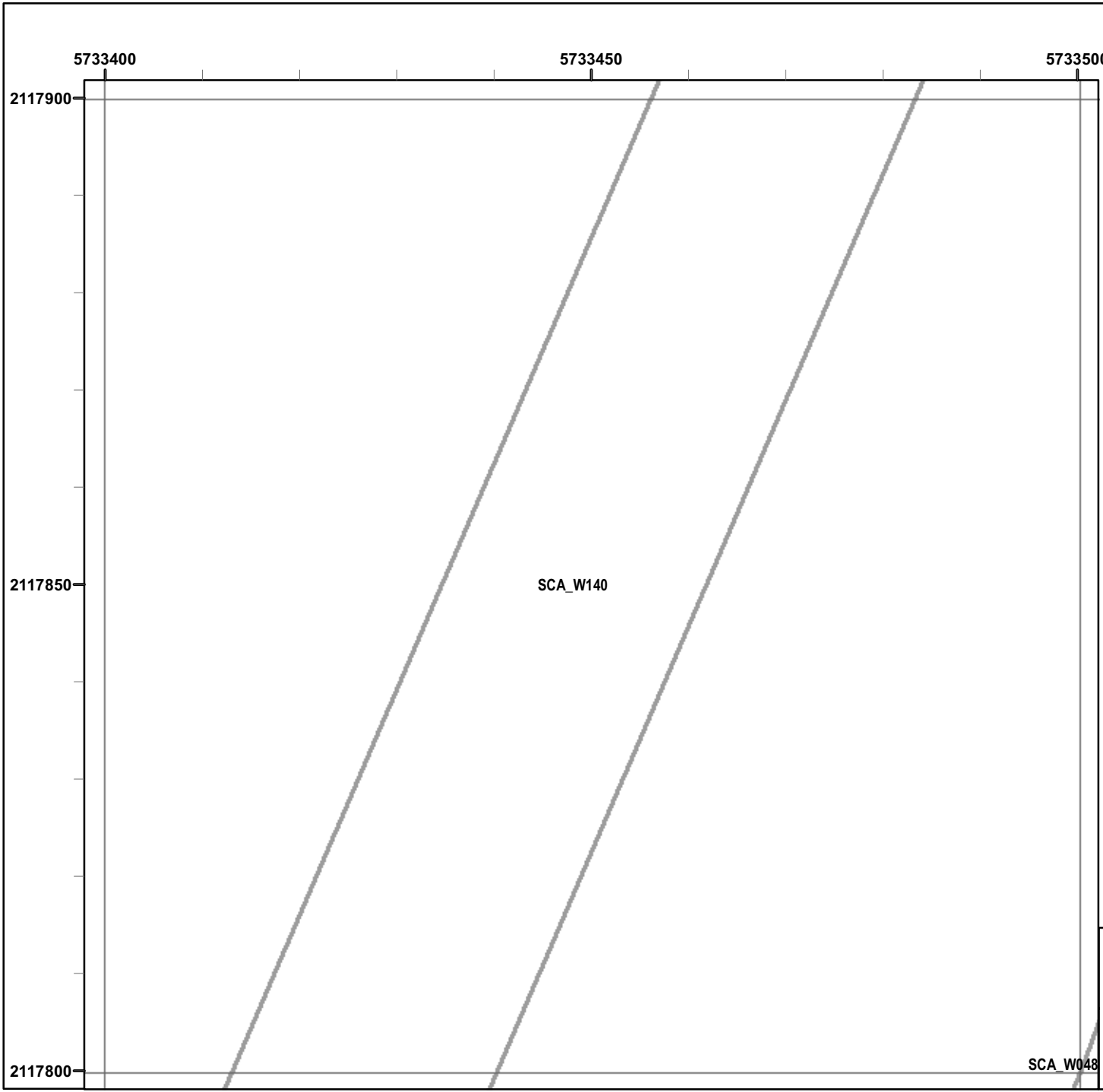

Legend

Grid B1F8I0

- 6012 Target Location
- Seaside MRA Boundary
- Roadway Alignment
- SCA Polygons (Investigation Areas)
- Utility Corridor
- MRS Boundary

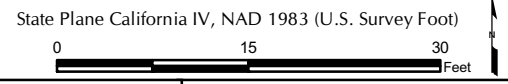
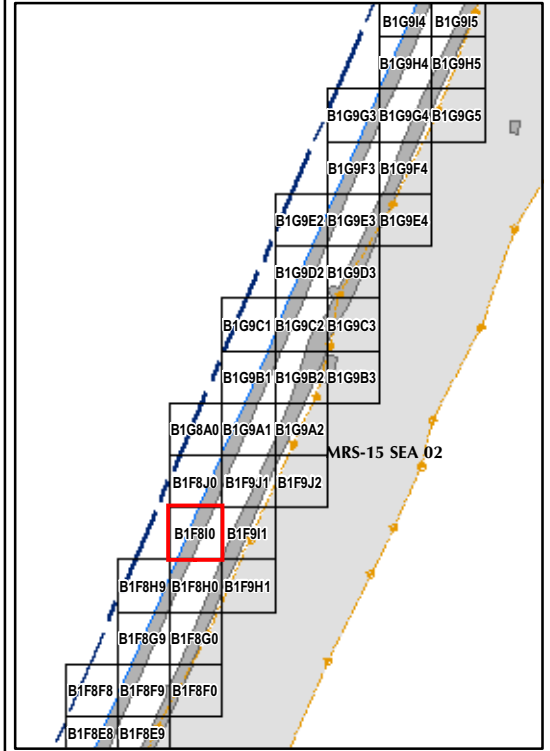

EM61 QC-2 Results
Outside the Roadway Alignment
and Utility Corridor

FORA ESCA RP
Monterey County, California

Map E2-323

SCA_W048

T:\Projects\Seaside\AAR_Outside_Rdwy_UTILITY\Corridor\Appendix_EM61\QC2_Results\Mapbooks\2010_07_27_SEA_EIM81_QC2Results_MapBook10.mxd - 1/13/2011 @ 3:13:04 PM

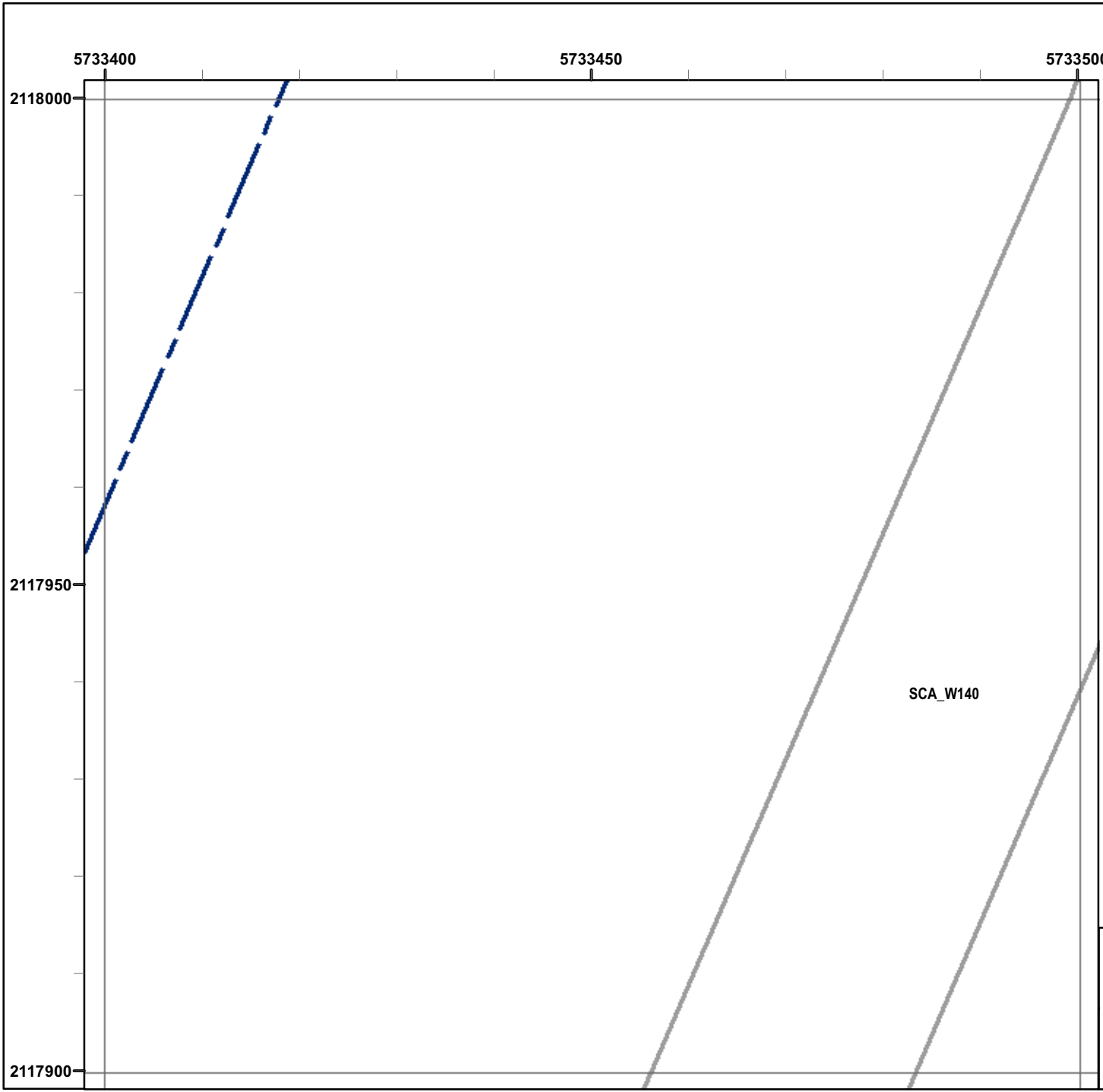

Legend

Grid B1F8J0

- 6012 Target Location
- Seaside MRA Boundary
- Roadway Alignment
- SCA Polygons (Investigation Areas)
- Utility Corridor
- MRS Boundary

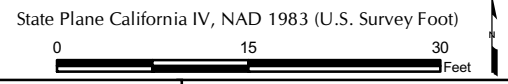
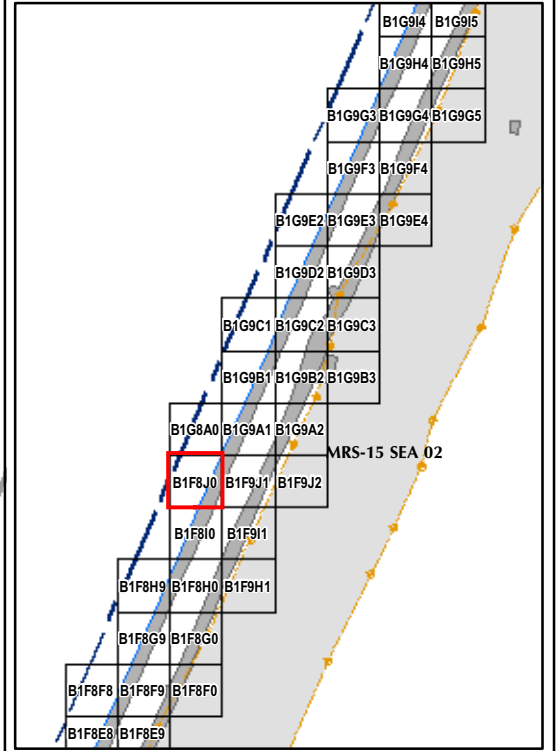

EM61 QC-2 Results
Outside the Roadway Alignment
and Utility Corridor

FORA ESCA RP
Monterey County, California

Map E2-324

T:\Projects\Seaside\AAR_Outside_Roadway_UTILITYCorridor\Appendix_EM61QC2_Results\Mapbooks\2010_07_27_SEA_EIM61_QC2Results_MapBook10.mxd - 1/13/2011 @ 3:13:04 PM

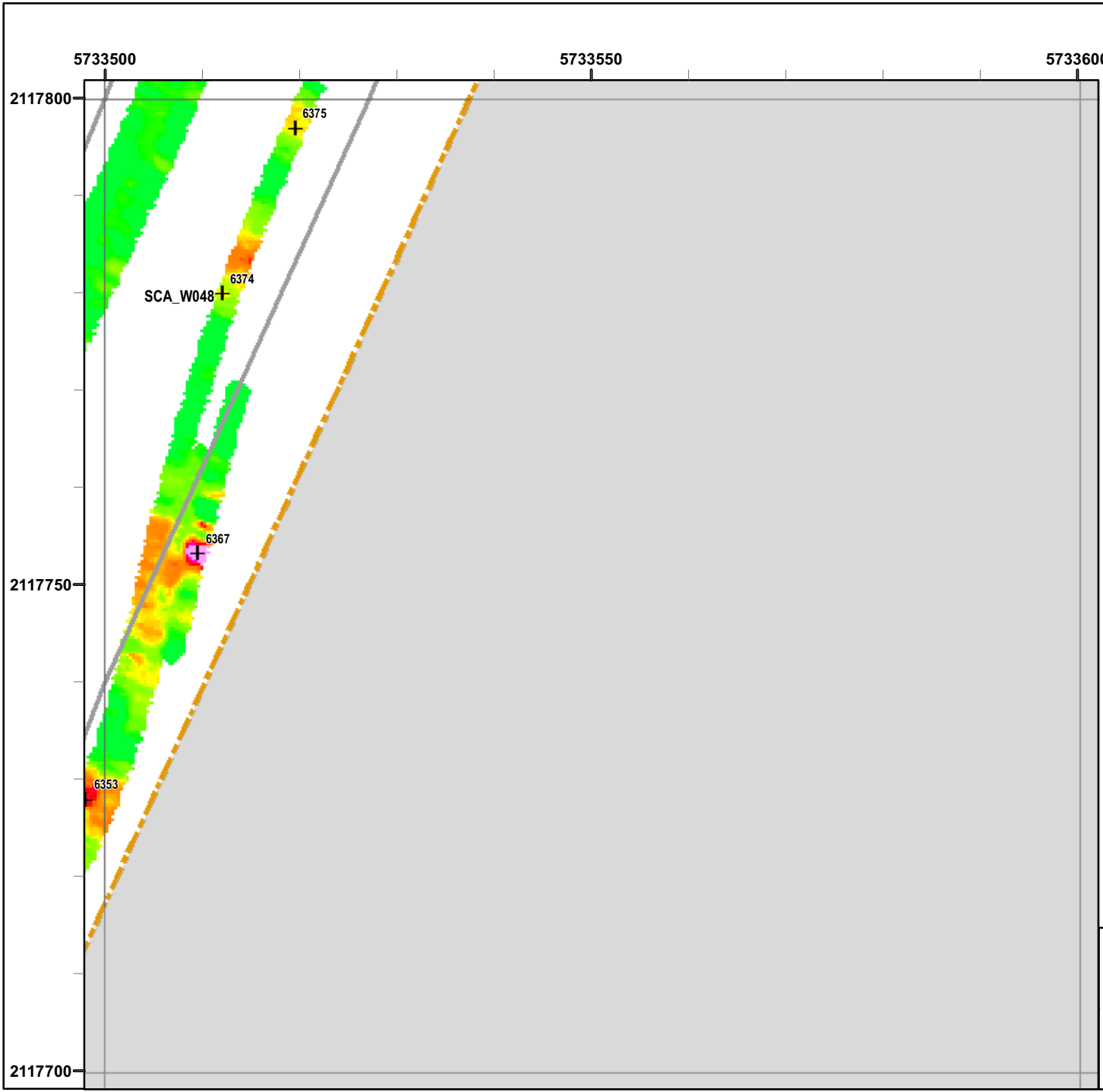

Legend

Grid B1F9H1

- 6012 Target Location
- Seaside MRA Boundary
- Roadway Alignment
- SCA Polygons (Investigation Areas)
- Utility Corridor
- MRS Boundary

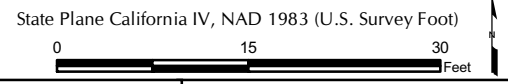
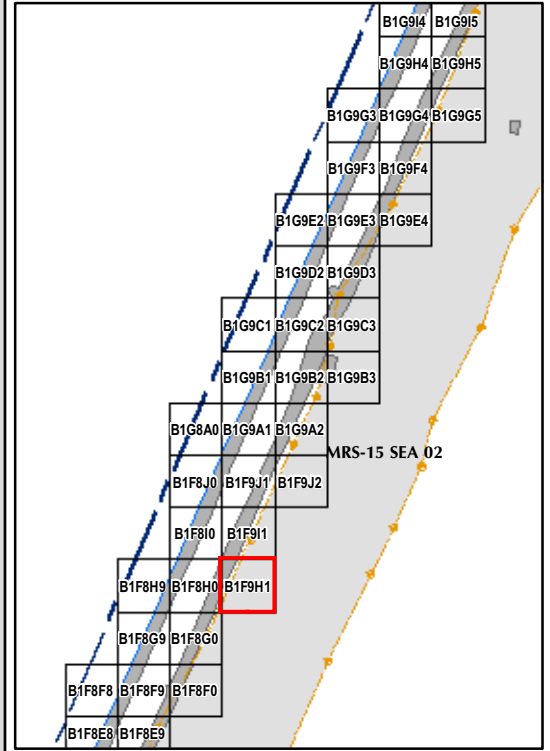

EM61 QC-2 Results
Outside the Roadway Alignment
and Utility Corridor

FORA ESCA RP
Monterey County, California

Map E2-325

T:\Projects\Seaside\AAR_Outside_Roadway_UTILITY\Corridor\Appendix_EM61QC2_Results\Mapbooks\2010_07_27_SEA_EM61_QC2Results_MapBook10.mxd - 1/13/2011 @ 3:13:04 PM

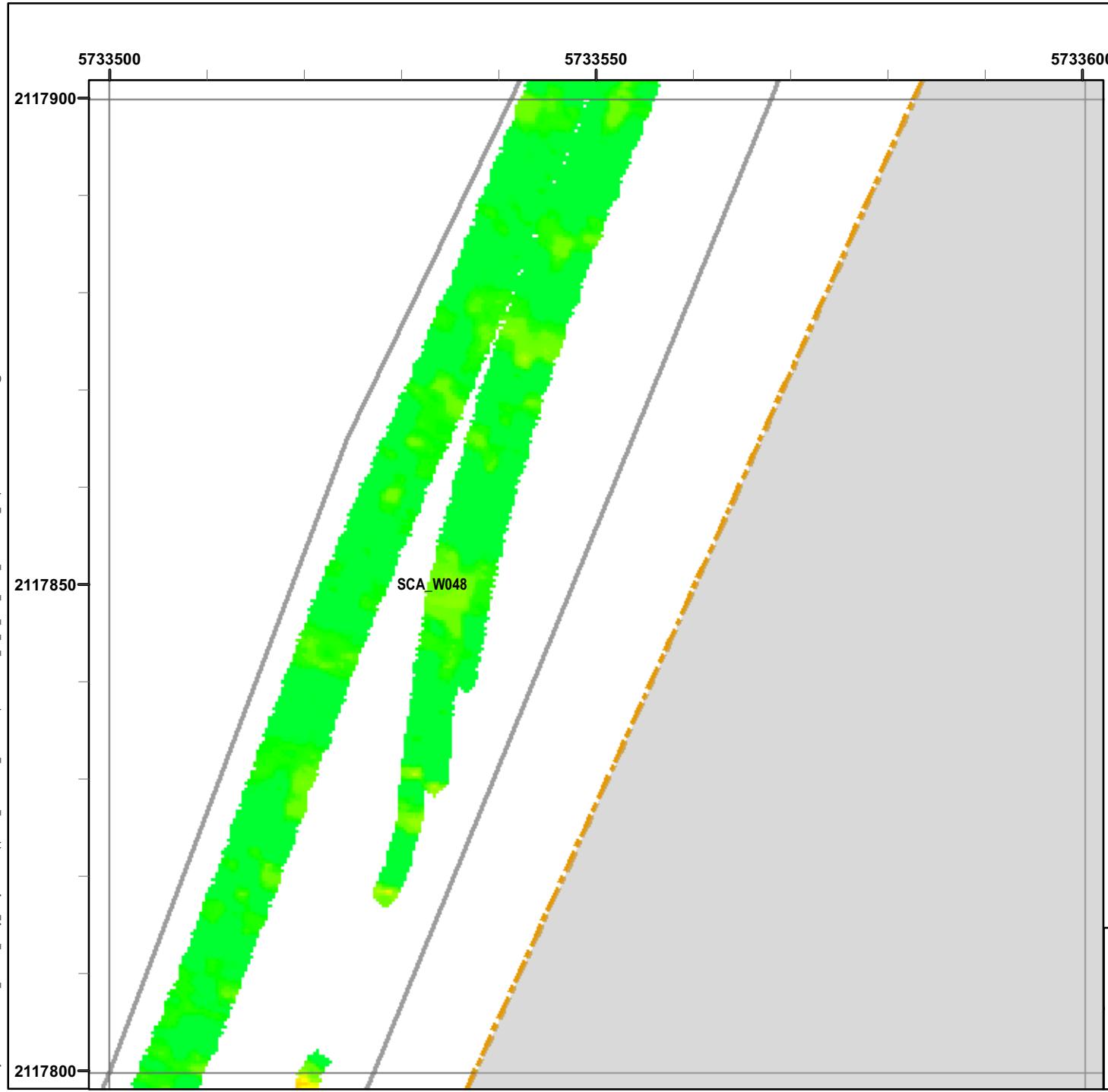

Legend

Grid B1F9I1

- 6012 Target Location
- Seaside MRA Boundary
- Roadway Alignment
- SCA Polygons (Investigation Areas)
- Utility Corridor
- MRS Boundary

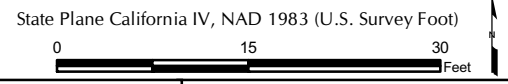
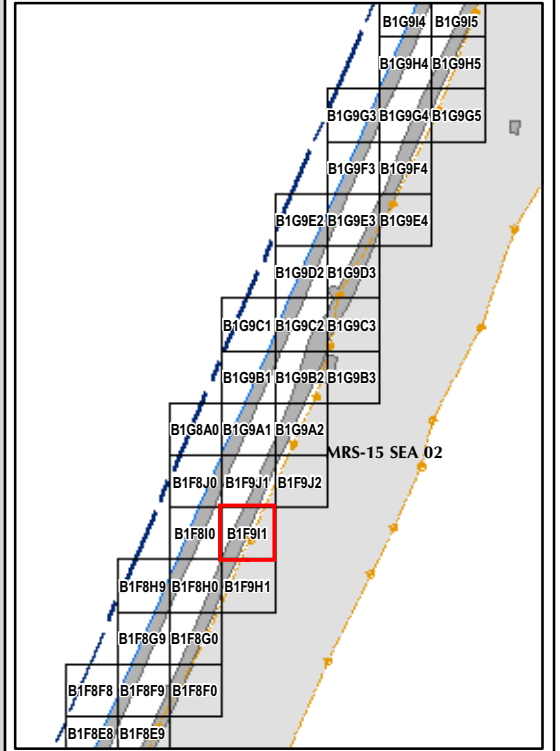

EM61 QC-2 Results
Outside the Roadway Alignment
and Utility Corridor

FORA ESCA RP
Monterey County, California

Map E2-326

T:\Projects\Seaside\AAR_Outside_Rdwy_UTILITY\Corridor\Appendix_EM61\QC2_Results\Mapbooks\2010_07_27_SEA_EIM81_QC2Results_MapBook10.mxd - 1/13/2011 @ 3:13:04 PM

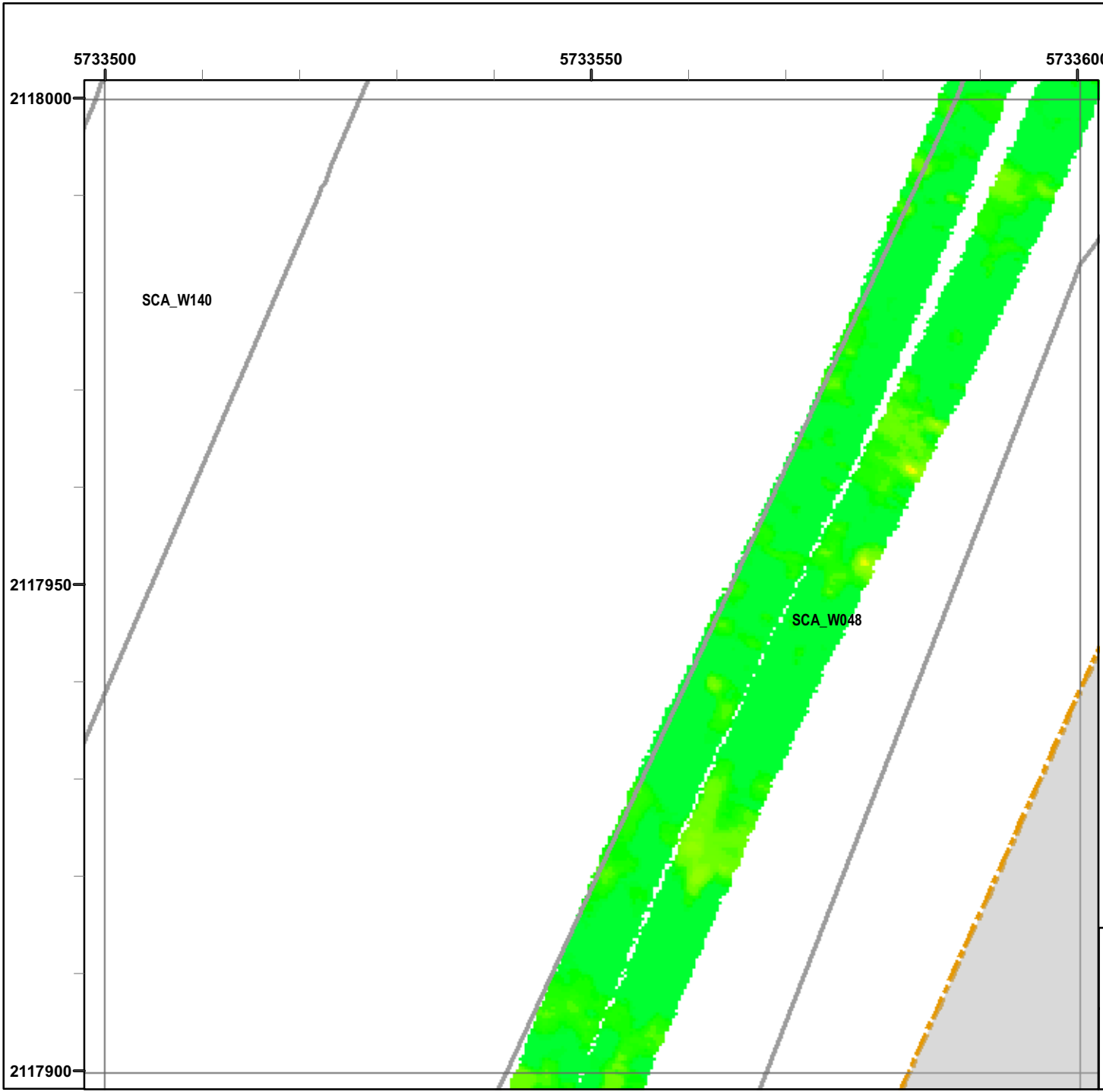

Legend

Grid B1F9J1

- 6012 Target Location
- Seaside MRA Boundary
- Roadway Alignment
- SCA Polygons (Investigation Areas)
- Utility Corridor
- MRS Boundary

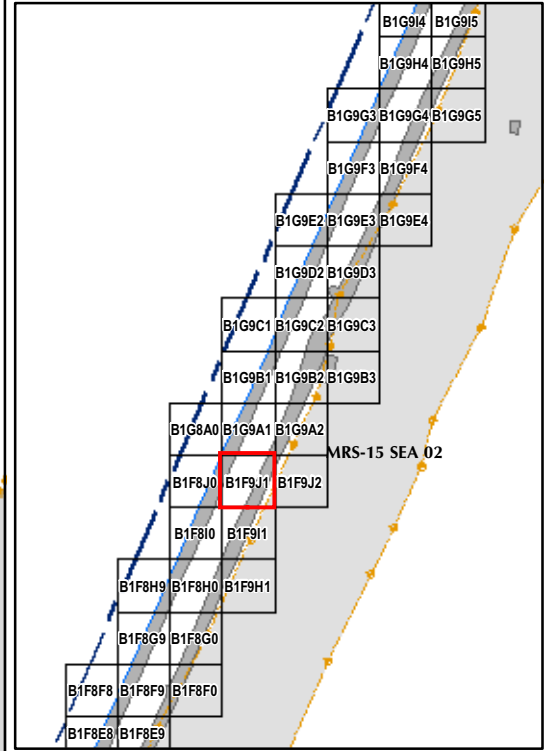

State Plane California IV, NAD 1983 (U.S. Survey Foot)



EM61 QC-2 Results
Outside the Roadway Alignment
and Utility Corridor

FORA ESCA RP
Monterey County, California

Map E2-327

T:\Projects\Seaside\AAR_Outside_Roadway_UTILITYCorridor\Appendix_EM61QC2_Results\Mapbooks\2010_07_27_SEA_EIM81_QC2Results_MapBook10.mxd - 1/13/2011 @ 3:13:04 PM

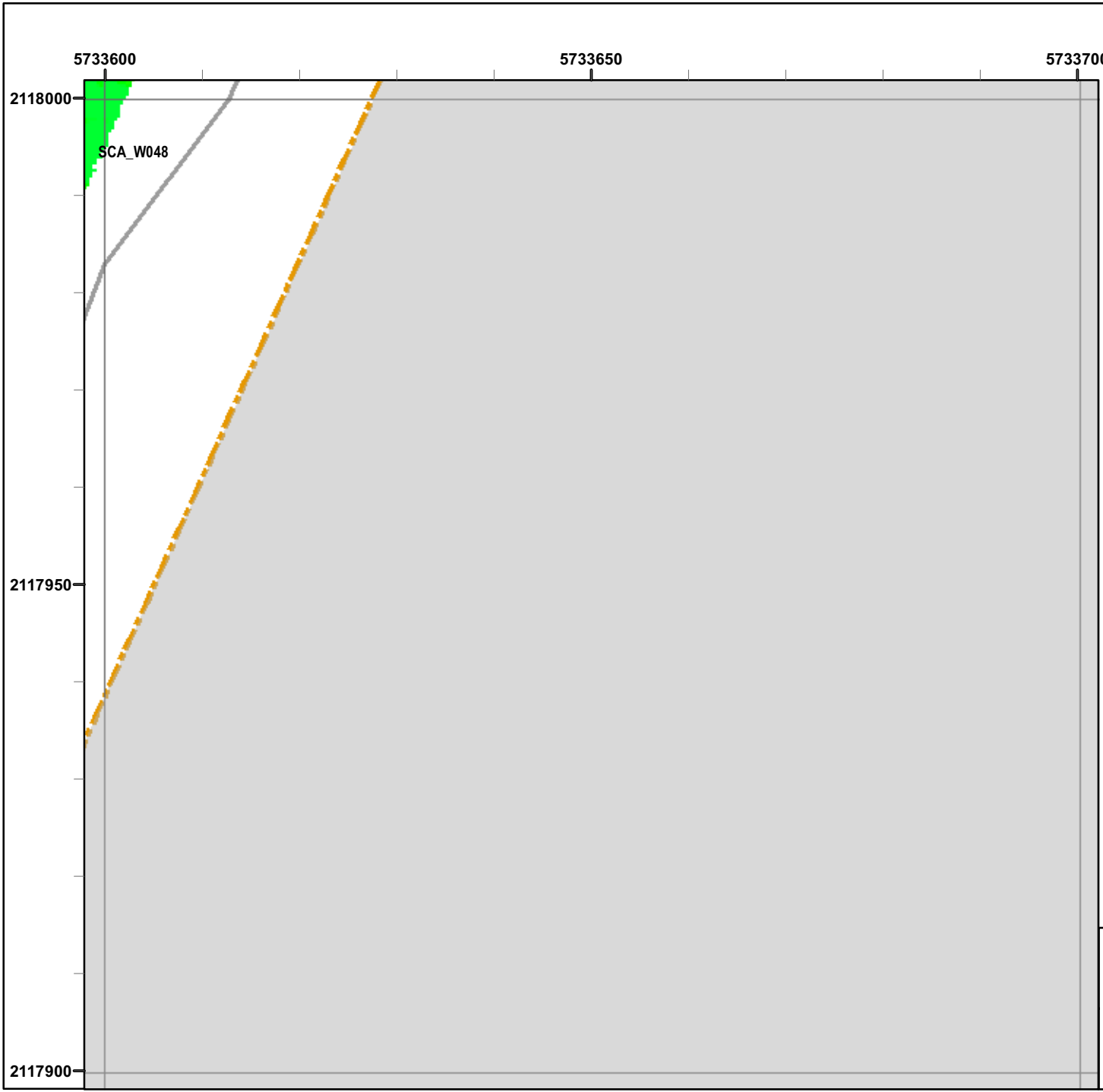

Legend

Grid B1F9J2

- 6012 Target Location
- Seaside MRA Boundary
- Roadway Alignment
- SCA Polygons (Investigation Areas)
- Utility Corridor
- MRS Boundary

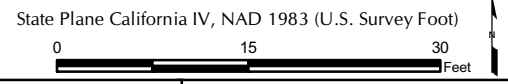
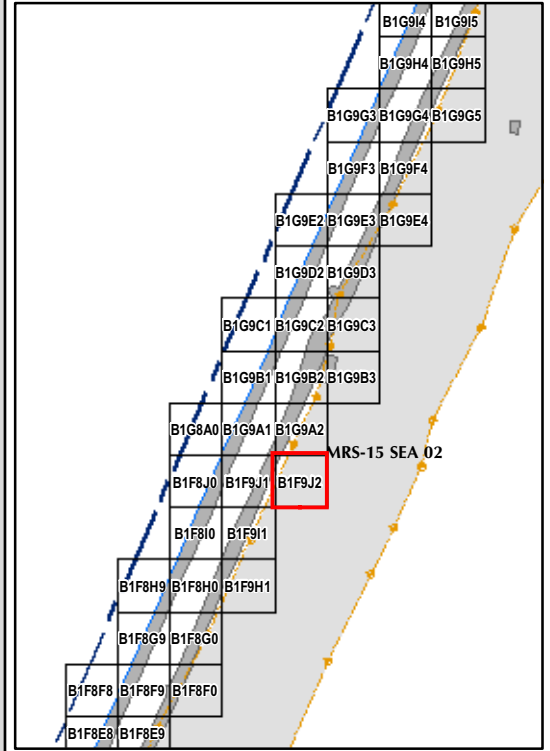

EM61 QC-2 Results
Outside the Roadway Alignment
and Utility Corridor

FORA ESCA RP
 Monterey County, California

Map E2-328

T:\Projects\Seaside\AAR_Outside_Rdwy_UTILITYCorridor\Appendix_EM61QC2_Results\Mapbooks\2010_07_27_SEA_EIM81_QC2Results_MapBook10.mxd - 1/13/2011 @ 3:13:04 PM

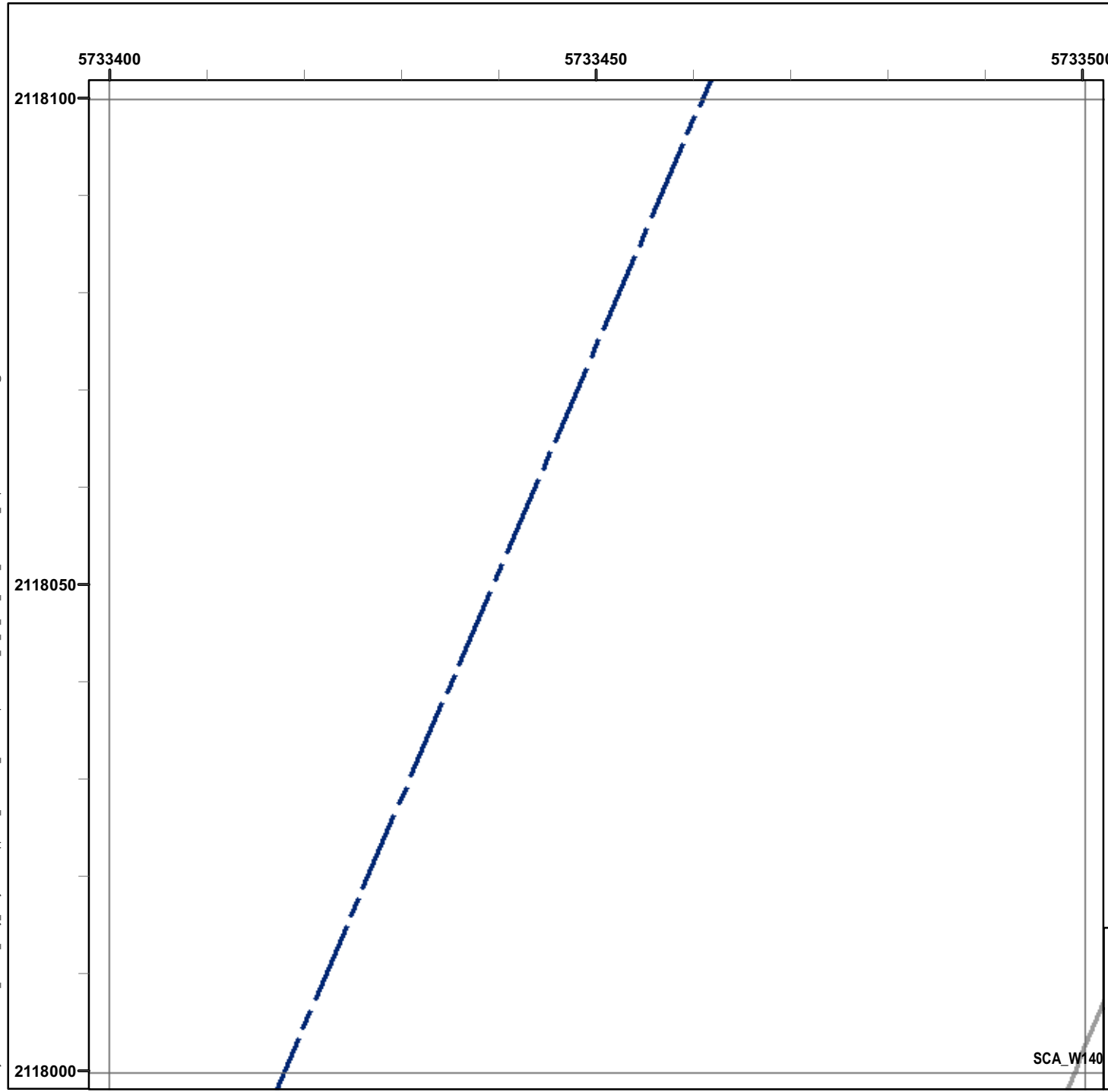

Legend

Grid B1G8A0

- 6012 Target Location
- Seaside MRA Boundary
- Roadway Alignment
- SCA Polygons (Investigation Areas)
- Utility Corridor
- MRS Boundary

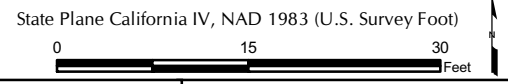
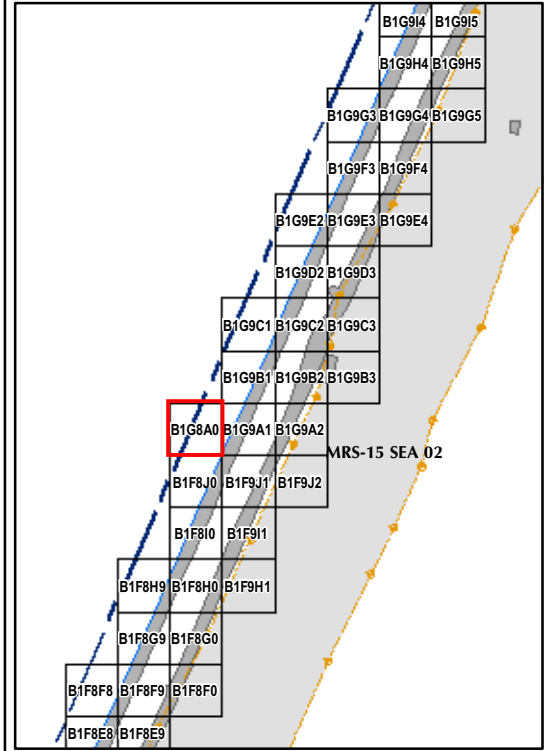

EM61 QC-2 Results
Outside the Roadway Alignment
and Utility Corridor

FORA ESCA RP
Monterey County, California

SCA_W140



Map E2-329

T:\Projects\Seaside\AAR_Outside_Rdwy_UTILITYCorridor\Appendix_EM61QC2_Results\Mapbooks\2010_07_27_SEA_EIM81_OC2Results_MapBook10.mxd - 1/13/2011 @ 3:13:04 PM

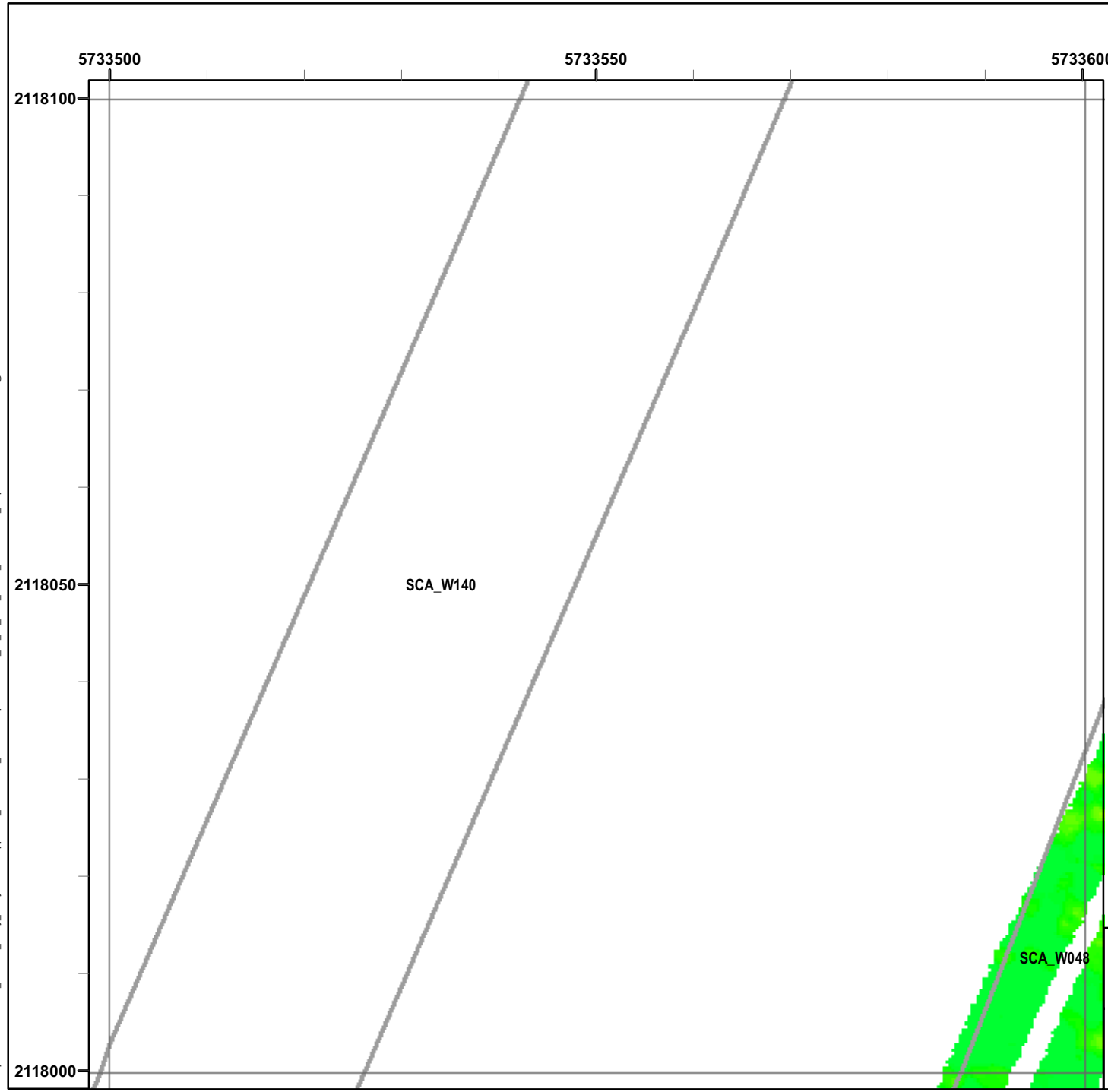

Legend

Grid B1G9A1

- 6012 Target Location
- Seaside MRA Boundary
- Roadway Alignment
- SCA Polygons (Investigation Areas)
- Utility Corridor
- MRS Boundary

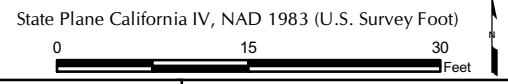
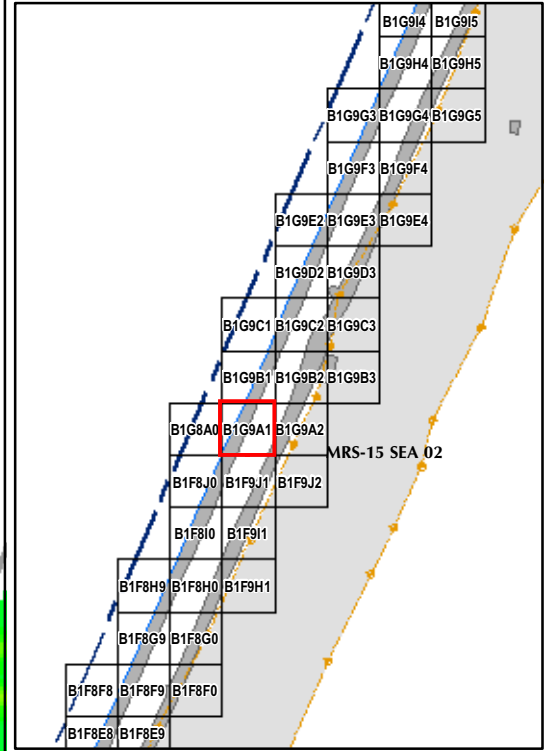

EM61 QC-2 Results
Outside the Roadway Alignment
and Utility Corridor

FORA ESCA RP
 Monterey County, California

Map E2-330

T:\Projects\Seaside\AAR_Outside_Rdwy_UTILITY\Corridor\Appendix_EM61\QC2_Results\Mapbooks\2010_07_27_SEA_EIM61_QC2Results_MapBook10.mxd - 1/13/2011 @ 3:13:04 PM

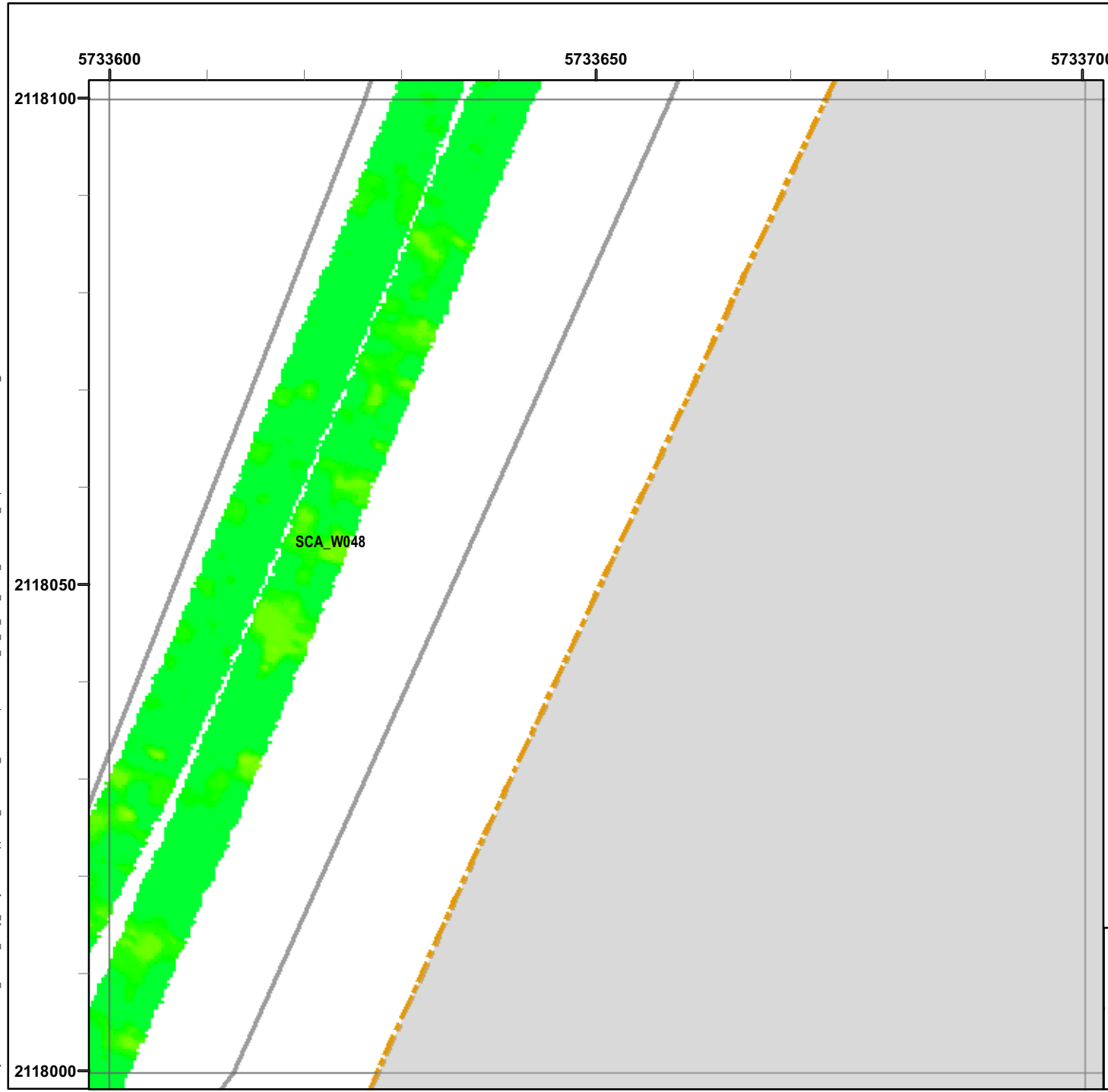

Legend

Grid B1G9A2

- 6012 Target Location
- Seaside MRA Boundary
- Roadway Alignment
- SCA Polygons (Investigation Areas)
- Utility Corridor
- MRS Boundary

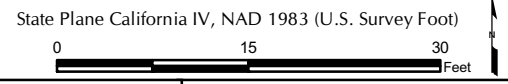
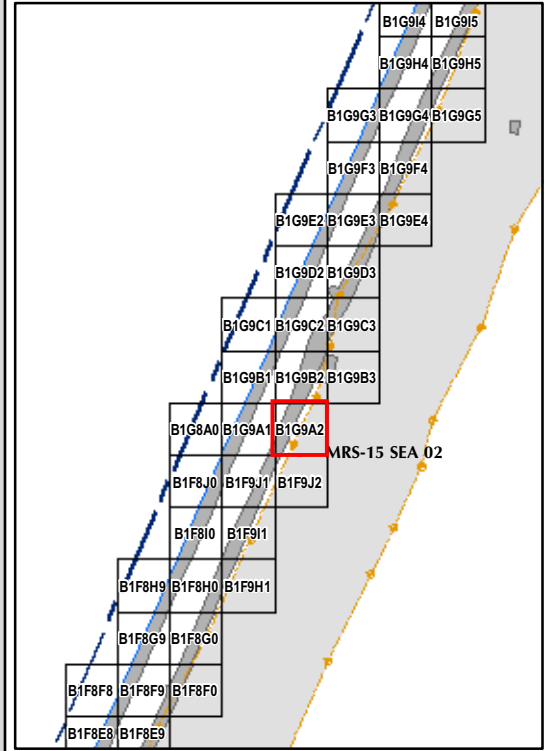

EM61 QC-2 Results
Outside the Roadway Alignment
and Utility Corridor

FORA ESCA RP
 Monterey County, California

Map E2-331

T:\Projects\Seaside\AAR_Outside_Rdwy_UTILITY\Corridor\Appendix_EM61\QC2_Results\Mapbooks\2010_07_27_SEA_EIM81_QC2Results_MapBook10.mxd - 1/13/2011 @ 3:13:04 PM

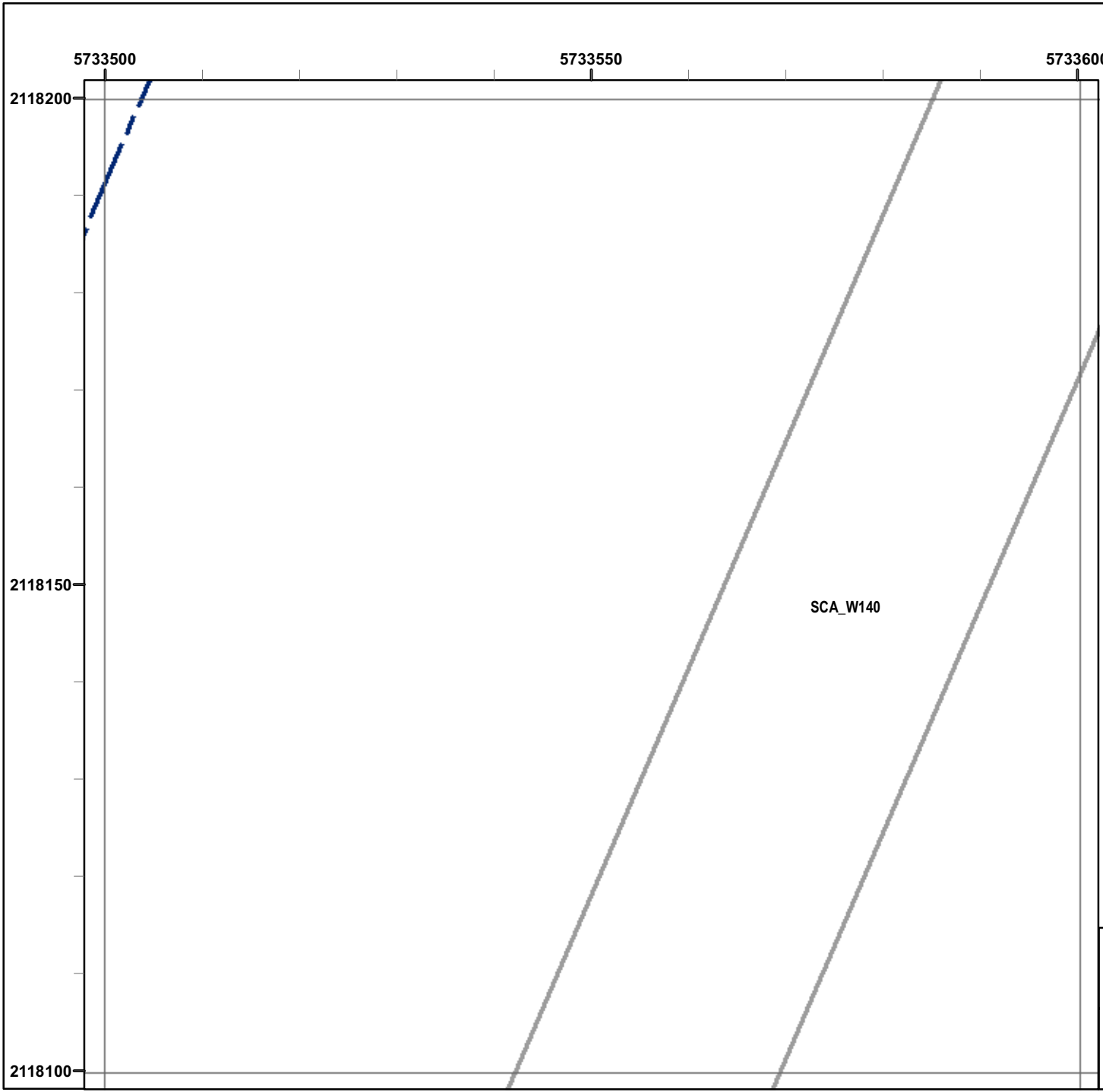

Legend

Grid B1G9B1

- 6012 Target Location
- Seaside MRA Boundary
- Roadway Alignment
- SCA Polygons (Investigation Areas)
- Utility Corridor
- MRS Boundary

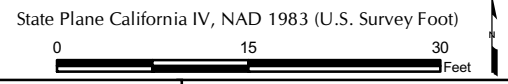
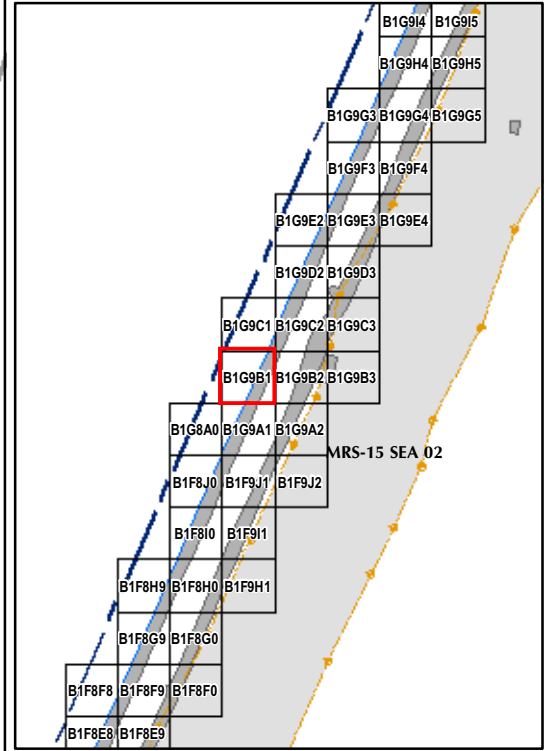

EM61 QC-2 Results
Outside the Roadway Alignment
and Utility Corridor

FORA ESCA RP
Monterey County, California

Map E2-332

T:\Projects\Seaside\AAR_Outside_Roadway_UTILITYCorridor\Appendix_EM61QC2_Results\Mapbooks\2010_07_27_SEA_EIM81_QC2Results_MapBook10.mxd - 1/13/2011 @ 3:13:04 PM

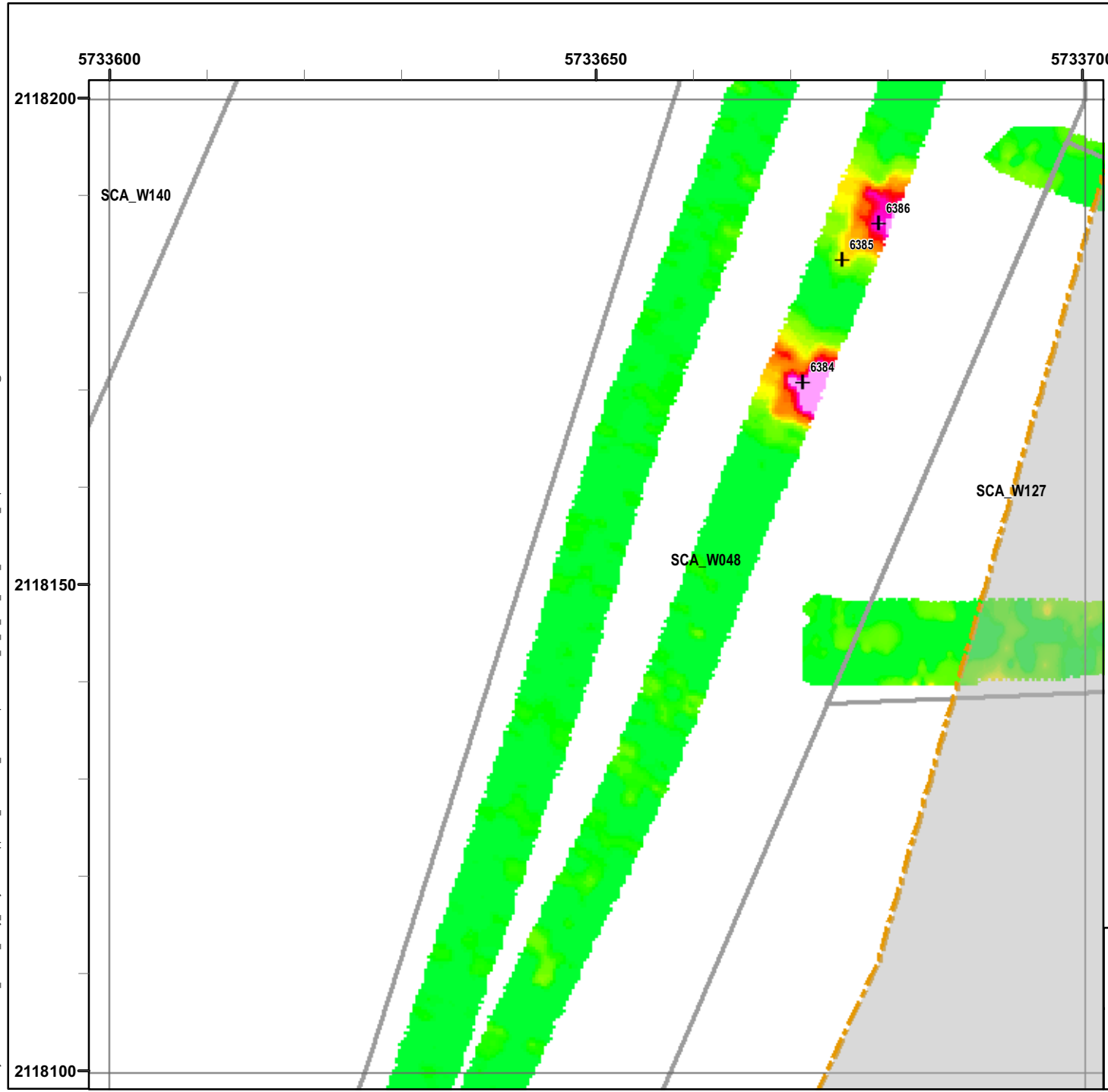

Legend

- 6012 Target Location
- Seaside MRA Boundary
- Roadway Alignment
- SCA Polygons (Investigation Areas)
- Utility Corridor
- MRS Boundary

Response (Stack) mV



Grid B1G9B2

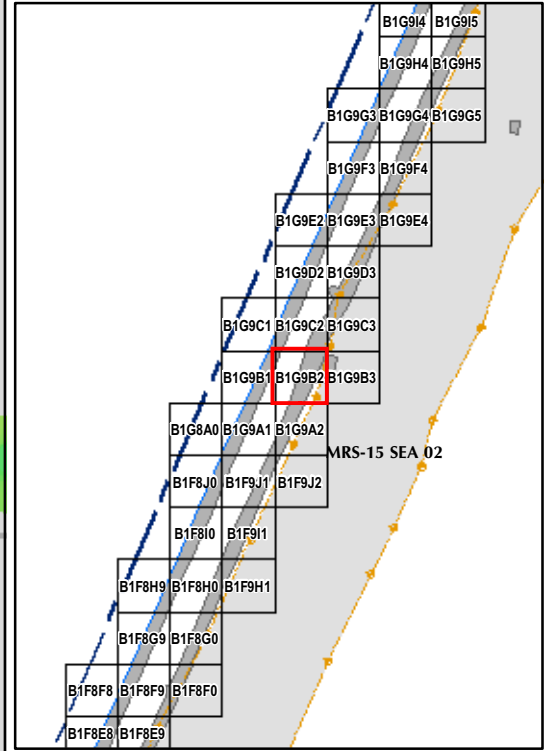

State Plane California IV, NAD 1983 (U.S. Survey Foot)

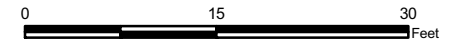

EM61 QC-2 Results
Outside the Roadway Alignment
and Utility Corridor

FORA ESCA RP
 Monterey County, California

Map E2-333

T:\Projects\Seaside\AAR_Outside_Rdwy_UTILITYCorridor\Appendix_EM61\QC2_Results_Mapbooks\2010_07_27_SEA_EIM61_QC2Results_MapBook10.mxd - 1/13/2011 @ 3:13:04 PM



Legend

Grid B1G9B3

- 6012 Target Location
- Seaside MRA Boundary
- Roadway Alignment
- SCA Polygons (Investigation Areas)
- Utility Corridor
- MRS Boundary

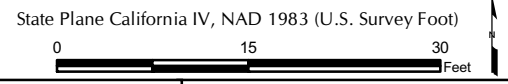
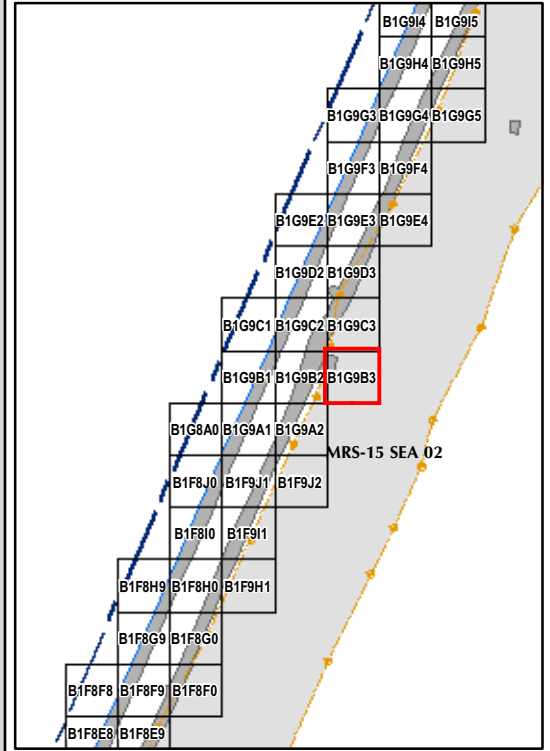

EM61 QC-2 Results
Outside the Roadway Alignment
and Utility Corridor

FORA ESCA RP
Monterey County, California

Map E2-334

T:\Projects\Seaside\AAR_Outside_Roadway_UTILITYCorridor\Appendix_EM61QC2_Results_Mapbooks\2010_07_27_SEA_EIM81_QC2Results_MapBook10.mxd - 1/13/2011 @ 3:13:04 PM

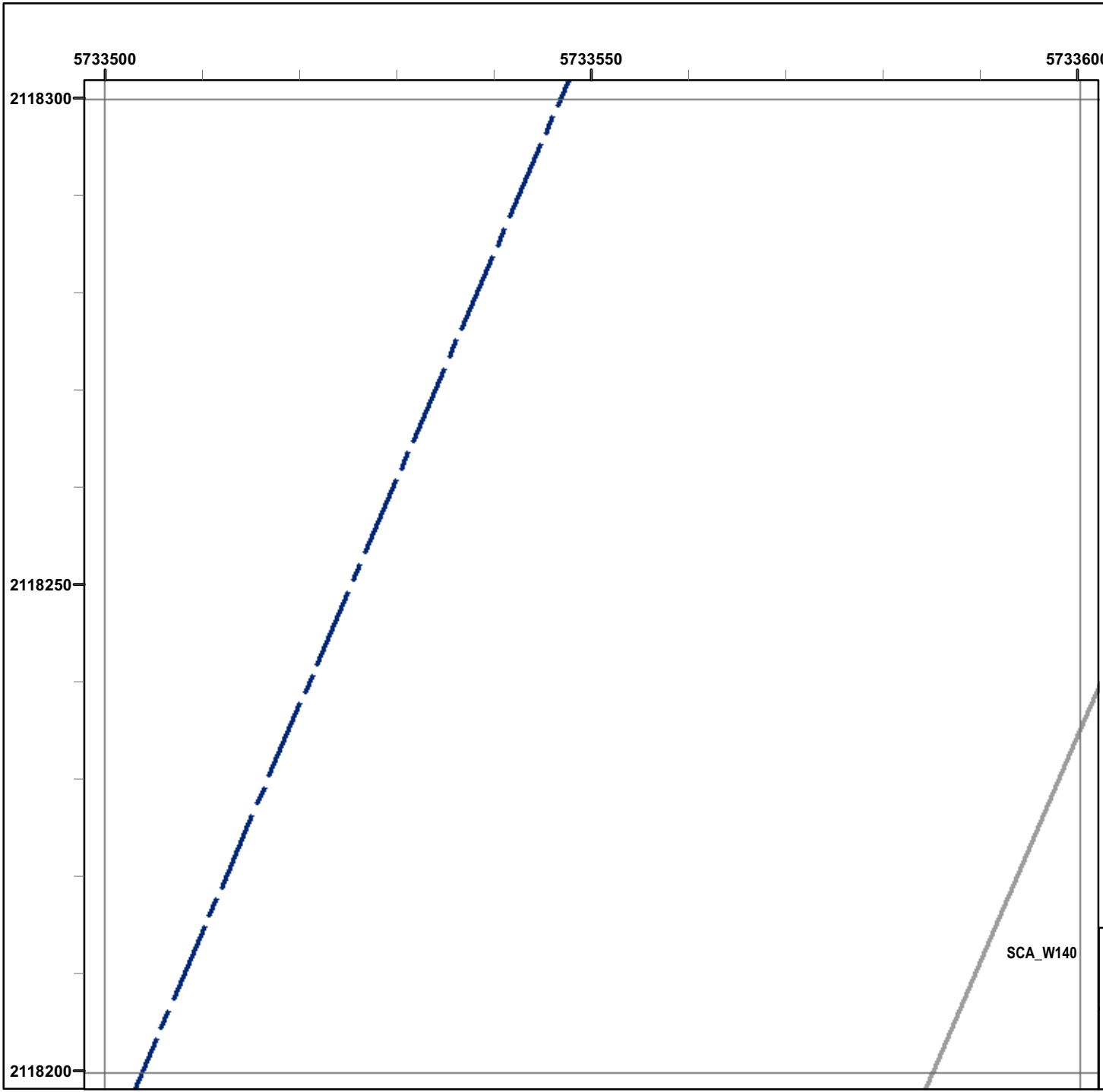

Legend

Grid B1G9C1

- 6012 Target Location
- Seaside MRA Boundary
- Roadway Alignment
- SCA Polygons (Investigation Areas)
- Utility Corridor
- MRS Boundary

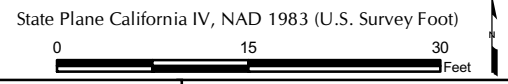
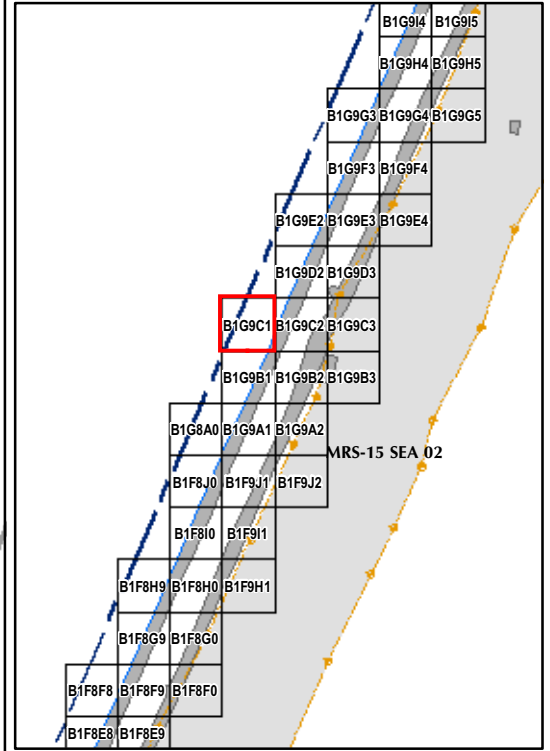

EM61 QC-2 Results
Outside the Roadway Alignment
and Utility Corridor

FORA ESCA RP
Monterey County, California

Map E2-335

SCA_W140

T:\Projects\Seaside\AAR_Outside_Rdwy_UTILITY\Corridor\Appendix_EM61\QC2_Results\Mapbooks\2010_07_27_SEA_EIM81_QC2Results_MapBook10.mxd - 1/13/2011 @ 3:13:04 PM

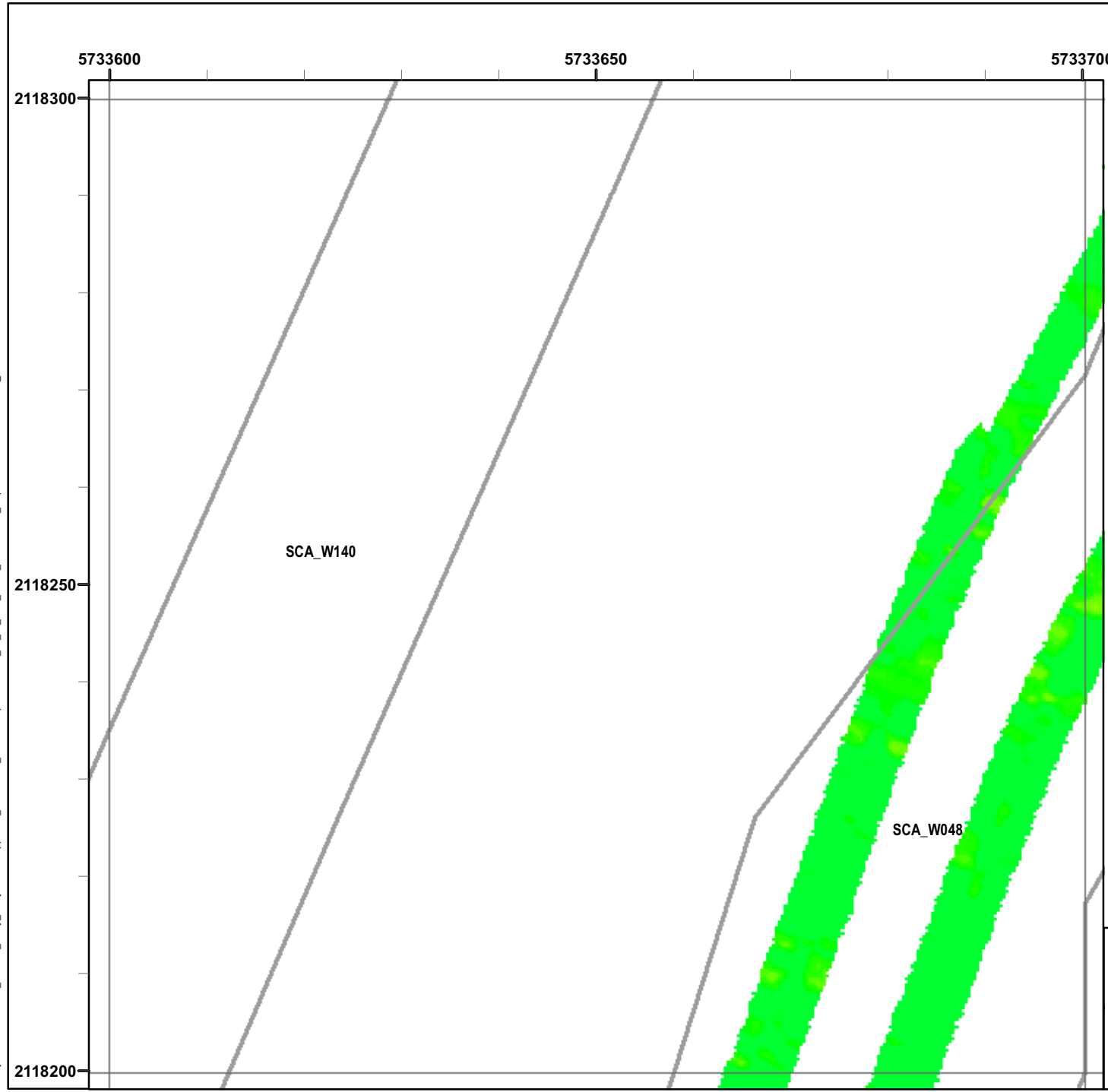

Legend

- 6012 Target Location
- Seaside MRA Boundary
- Roadway Alignment
- SCA Polygons (Investigation Areas)
- Utility Corridor
- MRS Boundary

Response (Stack) mV

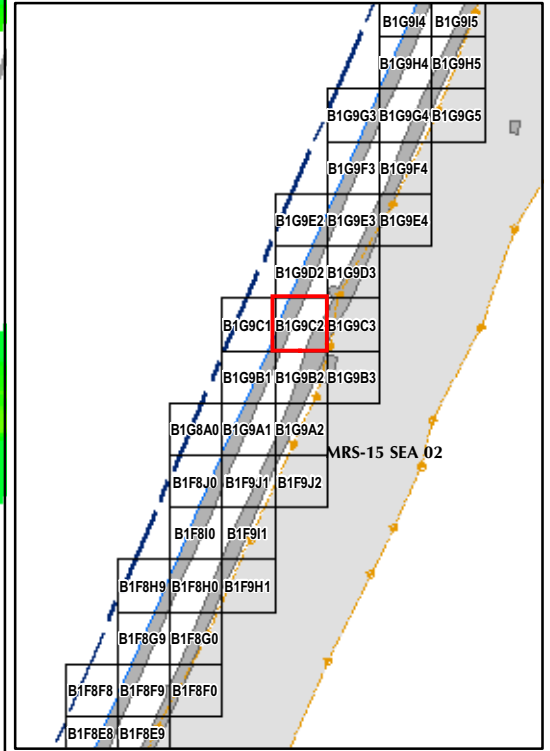
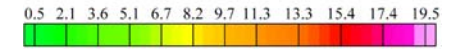

State Plane California IV, NAD 1983 (U.S. Survey Foot)

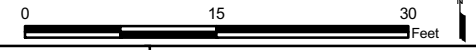

EM61 QC-2 Results
Outside the Roadway Alignment
and Utility Corridor

FORA ESCA RP
 Monterey County, California

Map E2-336

T:\Projects\Seaside\AAR_Outside_Roadway_UTILITYCorridor\Appendix_EM61QC2_Results\Mapbooks\2010_07_27_SEA_EIM61_QC2Results_MapBook10.mxd - 1/13/2011 @ 3:13:04 PM

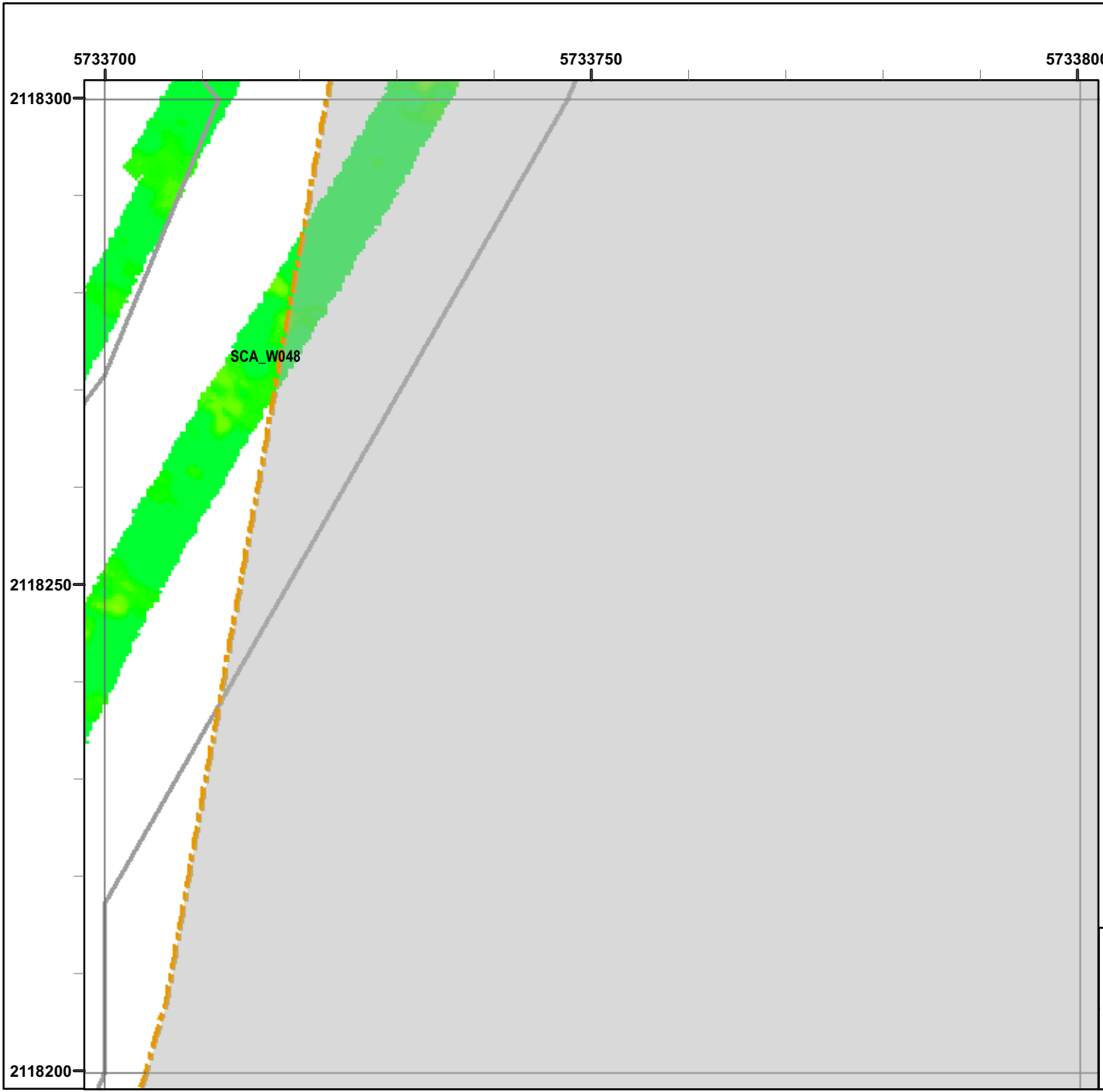

Legend

Grid B1G9C3

- 6012 Target Location
- Seaside MRA Boundary
- Roadway Alignment
- SCA Polygons (Investigation Areas)
- Utility Corridor
- MRS Boundary

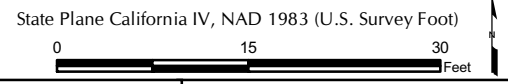
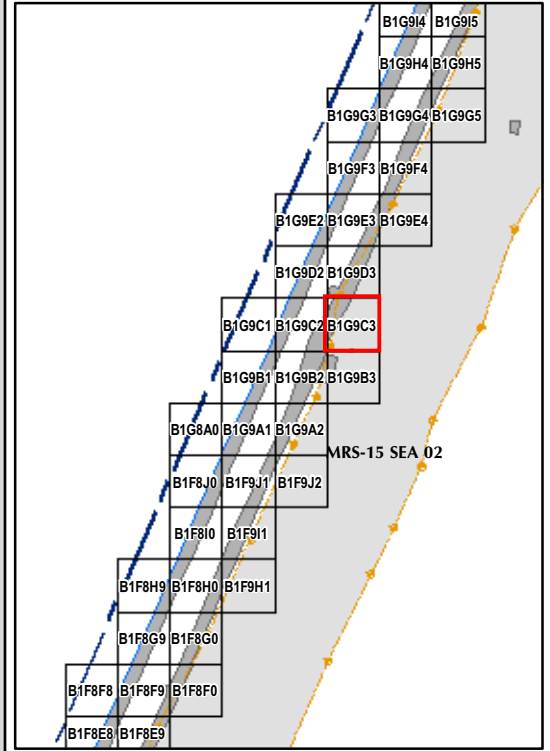

EM61 QC-2 Results
Outside the Roadway Alignment
and Utility Corridor

FORA ESCA RP
Monterey County, California

Map E2-337

T:\Projects\Seaside\AAR_Outside_Rdwy_UTILITY\Corridor\Appendix_EM61\QC2_Results\Mapbooks\2010_07_27_SEA_EIM81_QC2Results_MapBook10.mxd - 1/13/2011 @ 3:13:04 PM

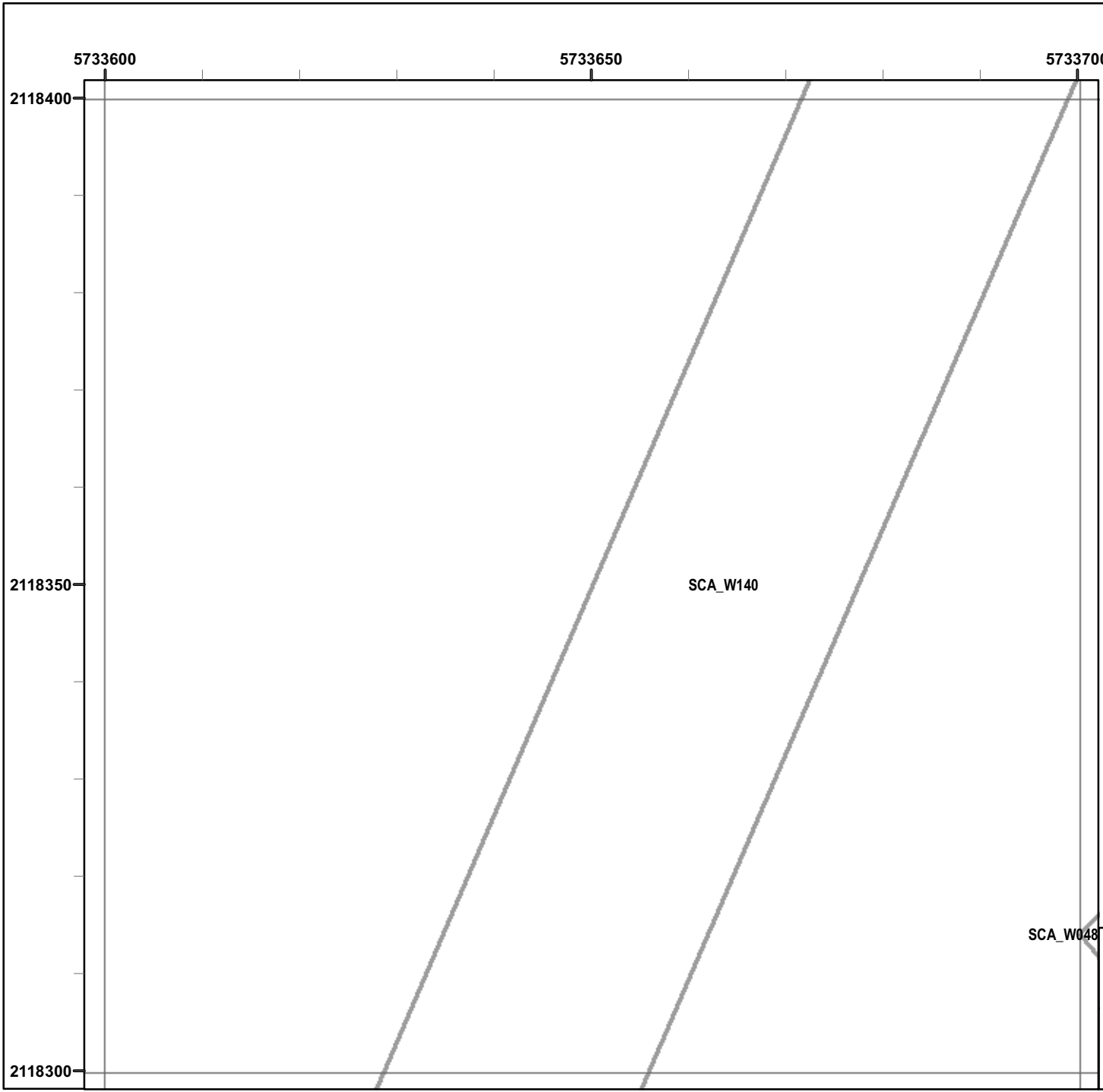

Legend

Grid B1G9D2

- 6012 Target Location
- Seaside MRA Boundary
- Roadway Alignment
- SCA Polygons (Investigation Areas)
- Utility Corridor
- MRS Boundary

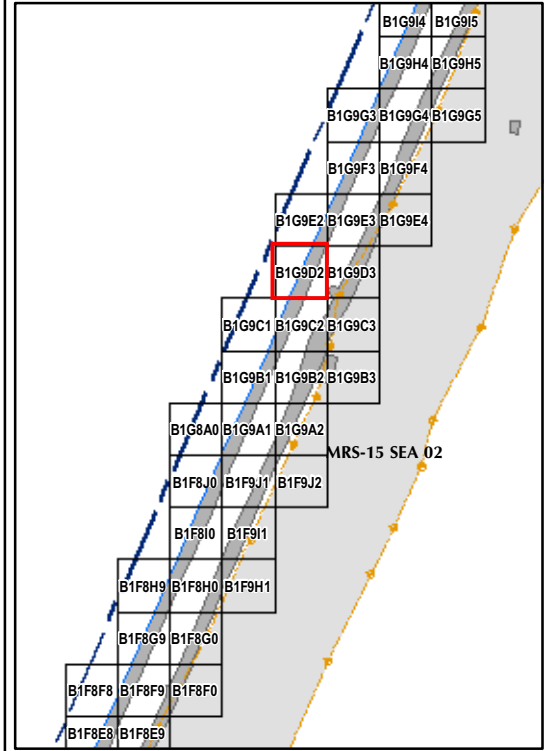

State Plane California IV, NAD 1983 (U.S. Survey Foot)

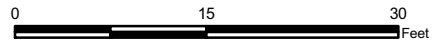

SCA_W048



EM61 QC-2 Results
Outside the Roadway Alignment
and Utility Corridor

FORA ESCA RP
Monterey County, California

Map E2-338

T:\Projects\Seaside\AAR_Outside_Rdwy_UTILITY\Corridor\Appendix_EM61QC2_Results\Mapbooks\2010_07_27_SEA_EIM81_QC2Results_MapBook10.mxd - 1/13/2011 @ 3:13:04 PM

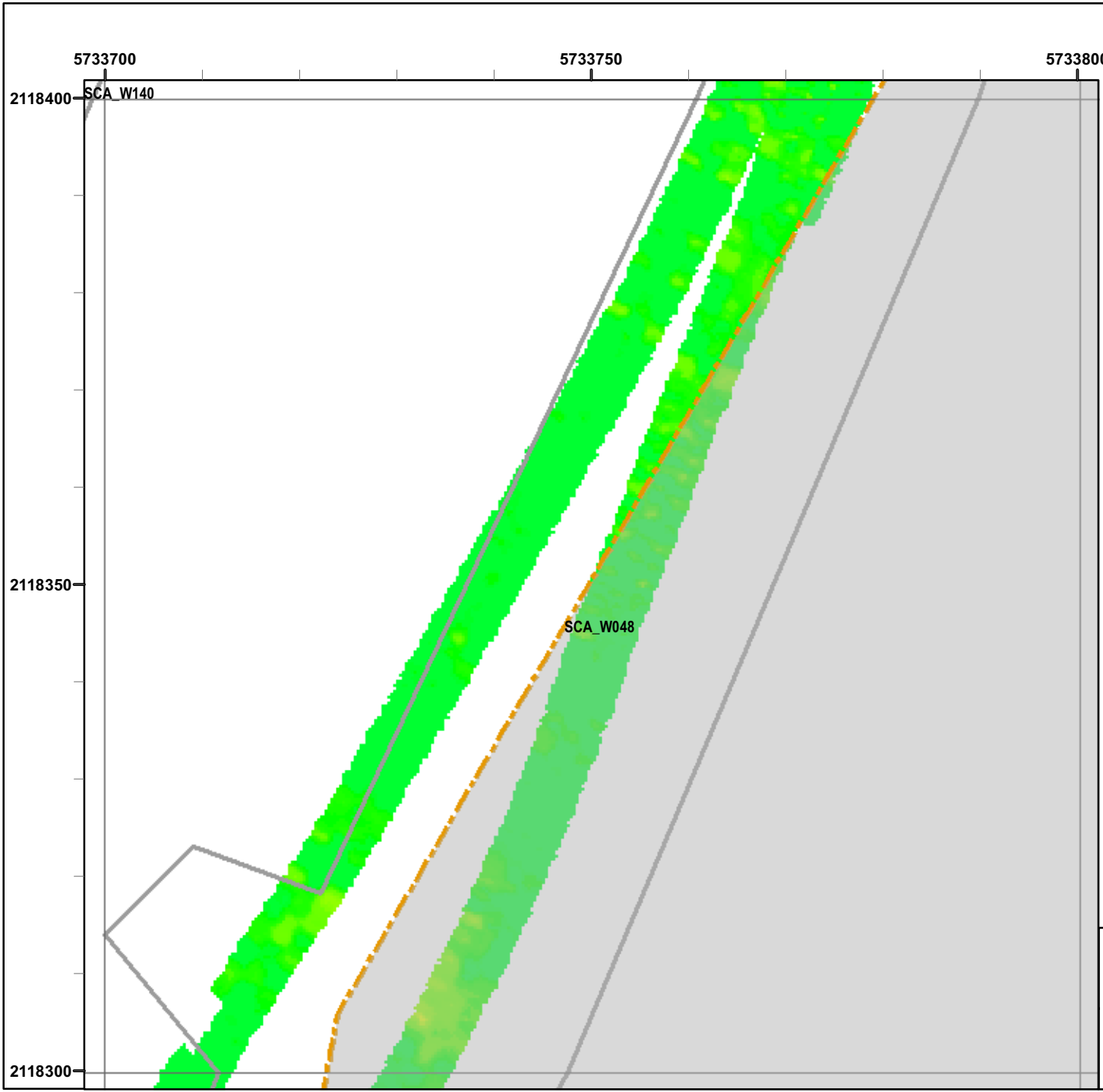

Legend

Grid B1G9D3

- 6012 Target Location
- Seaside MRA Boundary
- Roadway Alignment
- SCA Polygons (Investigation Areas)
- Utility Corridor
- MRS Boundary

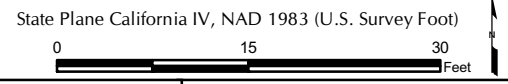
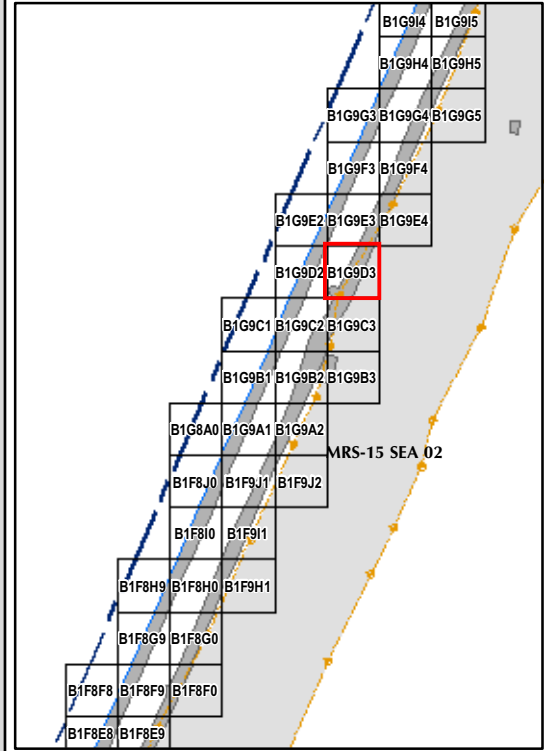

EM61 QC-2 Results
Outside the Roadway Alignment
and Utility Corridor

FORA ESCA RP
 Monterey County, California

Map E2-339

T:\Projects\Seaside\AAR_Outside_Rdwy_UTILITY\Corridor\Appendix_EM61\QC2_Results\Mapbooks\2010_07_27_SEA_EIM61_QC2Results_MapBook10.mxd - 1/13/2011 @ 3:13:04 PM

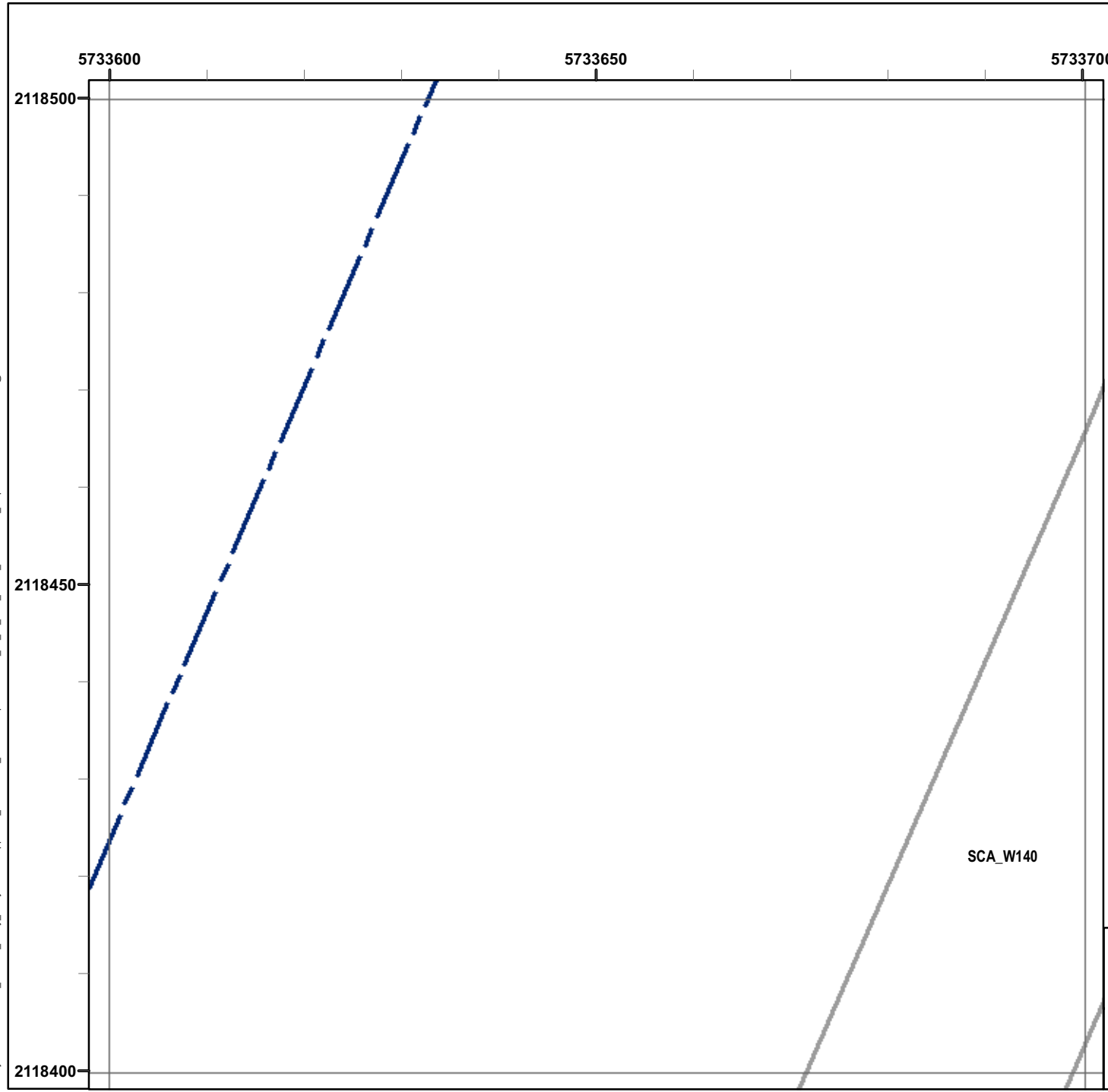

Legend

Grid B1G9E2

- 6012 Target Location
- Seaside MRA Boundary
- Roadway Alignment
- SCA Polygons (Investigation Areas)
- Utility Corridor
- MRS Boundary

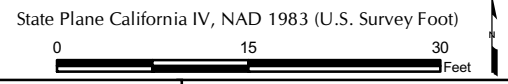
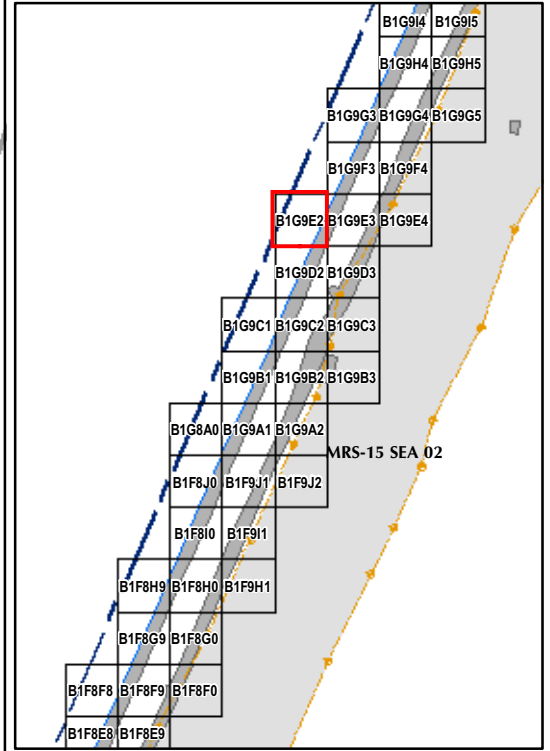

EM61 QC-2 Results
Outside the Roadway Alignment
and Utility Corridor

FORA ESCA RP
Monterey County, California

Map E2-340

T:\Projects\Seaside\AAR_Outside_Roadway_UTILITYCorridor\Appendix_EM61QC2_Results\Mapbooks\2010_07_27_SEA_EIM81_OC2Results_MapBook10.mxd - 1/13/2011 @ 3:13:04 PM

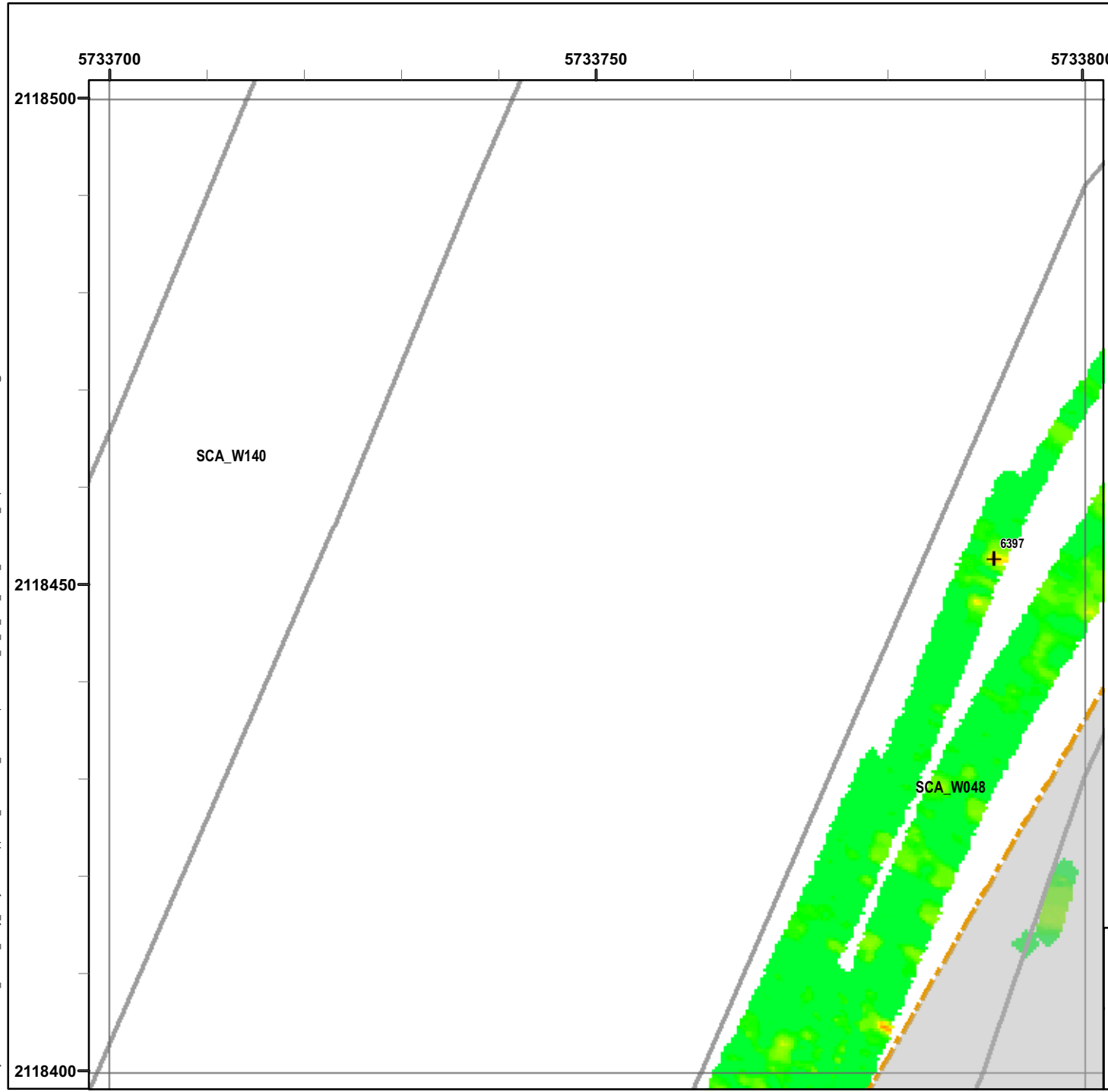

Legend

Grid B1G9E3

- 6012 Target Location
- Seaside MRA Boundary
- Roadway Alignment
- SCA Polygons (Investigation Areas)
- Utility Corridor
- MRS Boundary

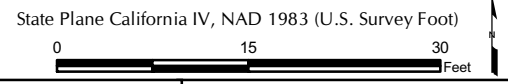
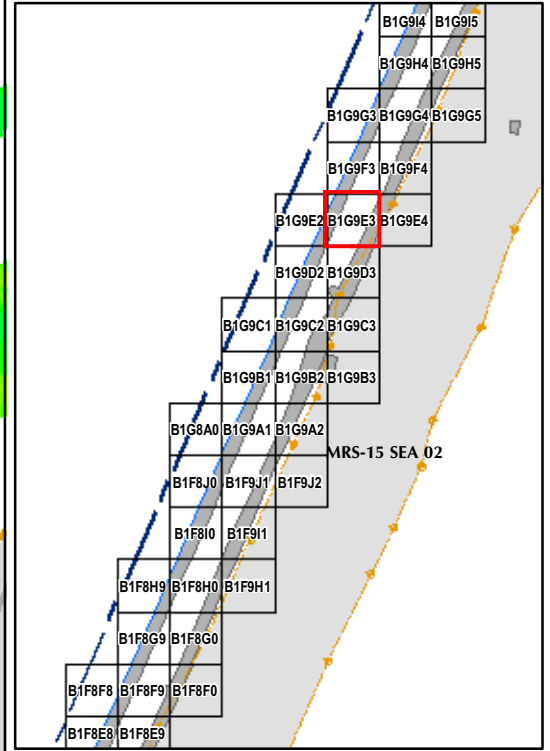

EM61 QC-2 Results
Outside the Roadway Alignment
and Utility Corridor

FORA ESCA RP
Monterey County, California

Map E2-341

T:\Projects\Seaside\AAR_Outside_Roadway_UTILITYCorridor\Appendix_EM61QC2_Results\Mapbooks\2010_07_27_SEA_EIM81_QC2Results_MapBook10.mxd - 1/13/2011 @ 3:13:04 PM

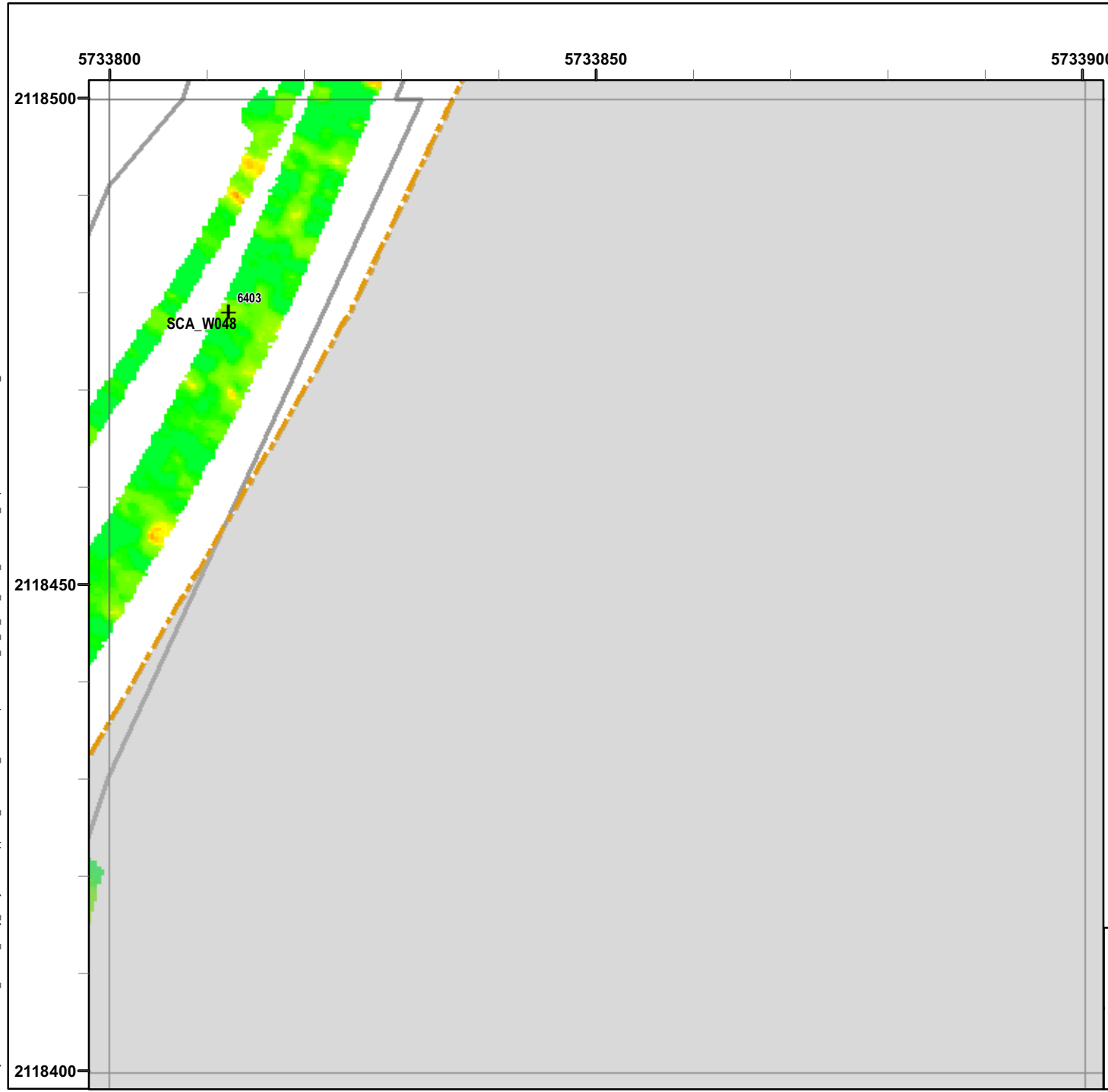

Legend

Grid B1G9E4

- 6012 Target Location
- Seaside MRA Boundary
- Roadway Alignment
- SCA Polygons (Investigation Areas)
- Utility Corridor
- MRS Boundary

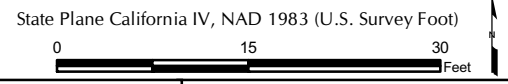
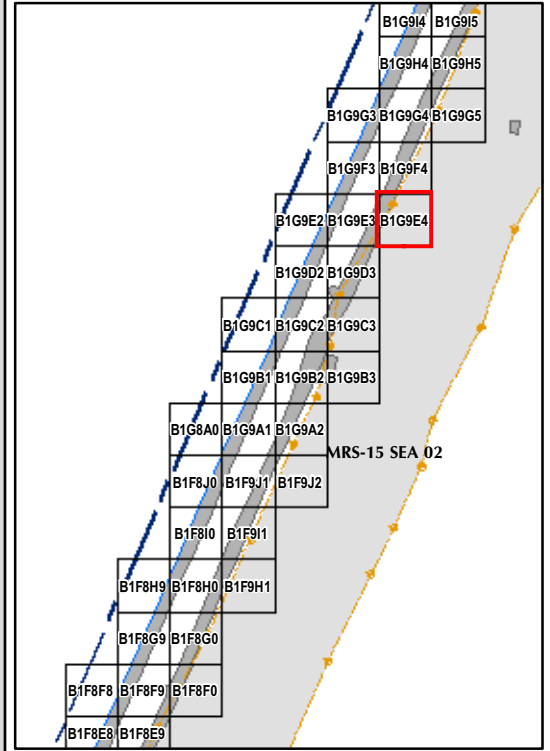

EM61 QC-2 Results
Outside the Roadway Alignment
and Utility Corridor

FORA ESCA RP
Monterey County, California

Map E2-342

T:\Projects\Seaside\AAR_Outside_Rdwy_UTILITYCorridor\Appendix_EM61QC2_Results\Mapbooks\2010_07_27_SEA_EM61_QC2Results_MapBook10.mxd - 1/13/2011 @ 3:13:04 PM

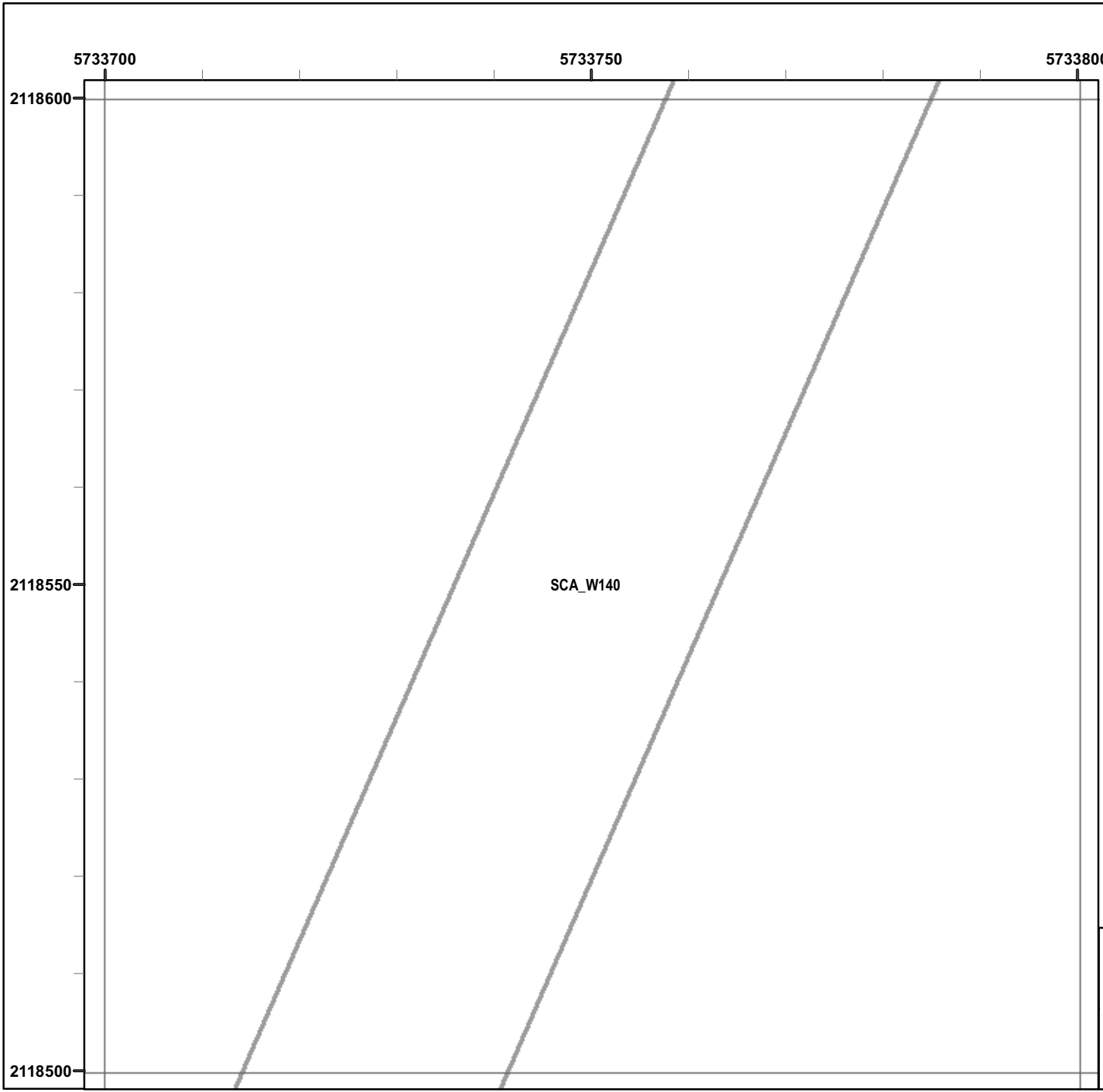

Legend

Grid B1G9F3

- 6012 Target Location
- Seaside MRA Boundary
- Roadway Alignment
- SCA Polygons (Investigation Areas)
- Utility Corridor
- MRS Boundary

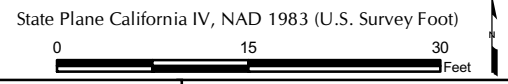
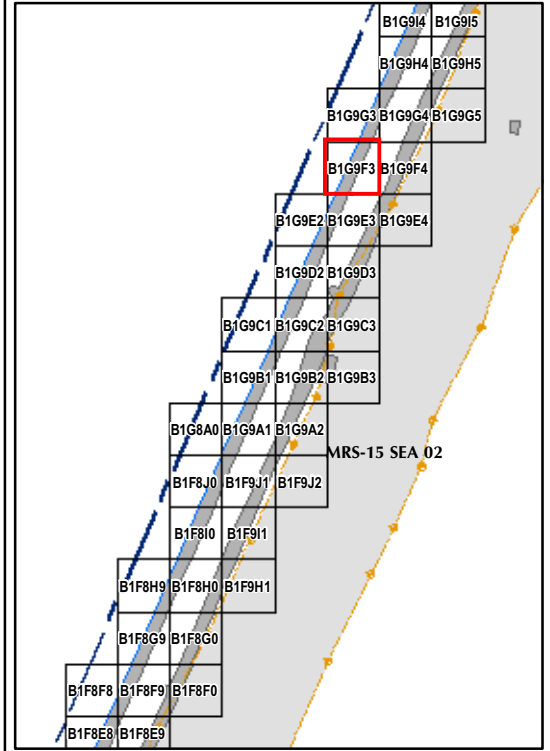

EM61 QC-2 Results
Outside the Roadway Alignment
and Utility Corridor

FORA ESCA RP
 Monterey County, California

Map E2-343

T:\Projects\Seaside\AAR_Outside_Roadway_UTILITY\Condition\Appendix_EM61\QC2_Results\Mapbooks\2010_07_27_SEA_EM61_QC2Results_MapBook10.mxd - 1/13/2011 @ 3:13:04 PM

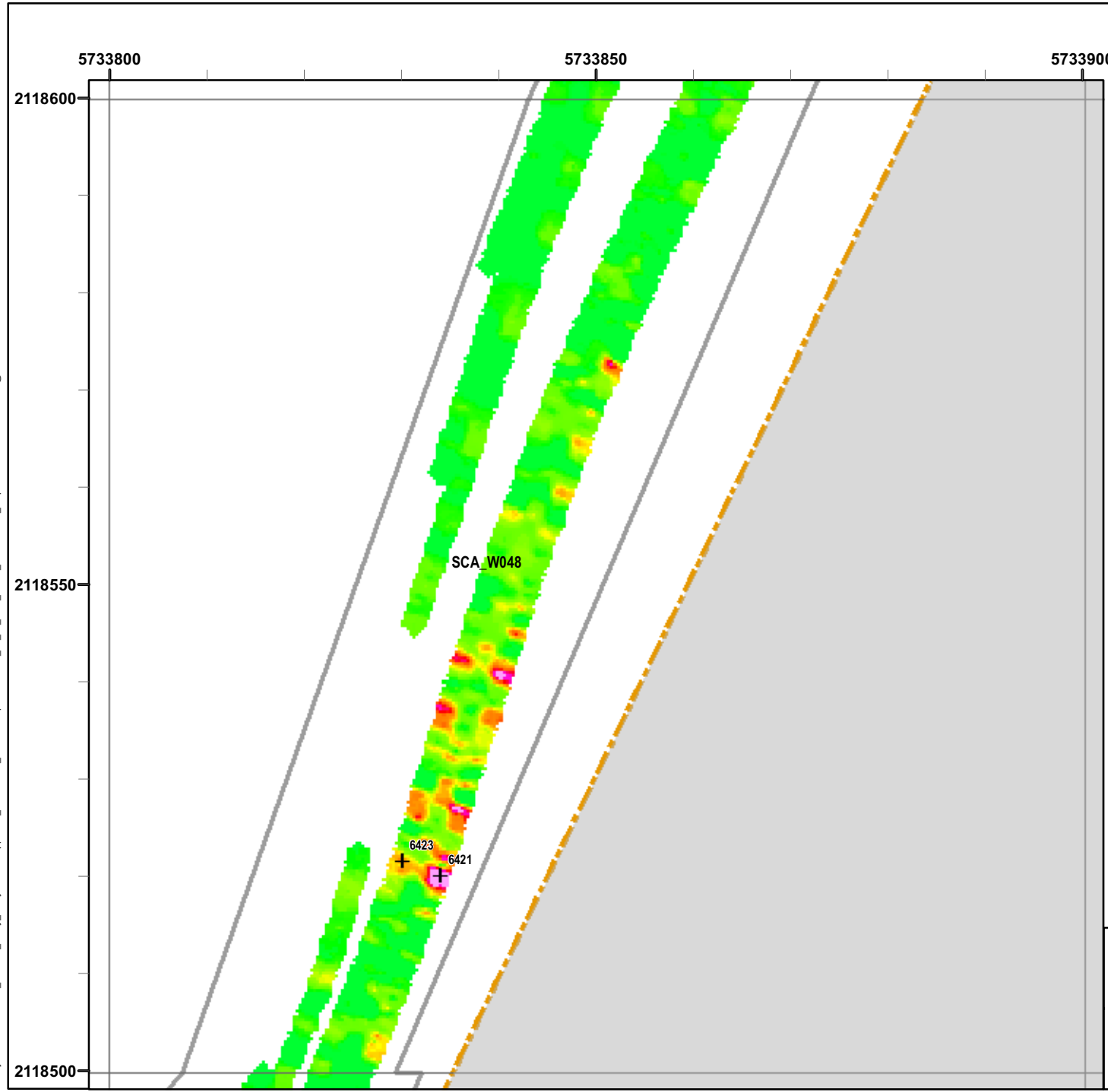

Legend

Grid B1G9F4

- 6012 Target Location
- Seaside MRA Boundary
- Roadway Alignment
- SCA Polygons (Investigation Areas)
- Utility Corridor
- MRS Boundary

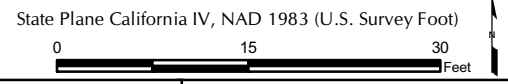
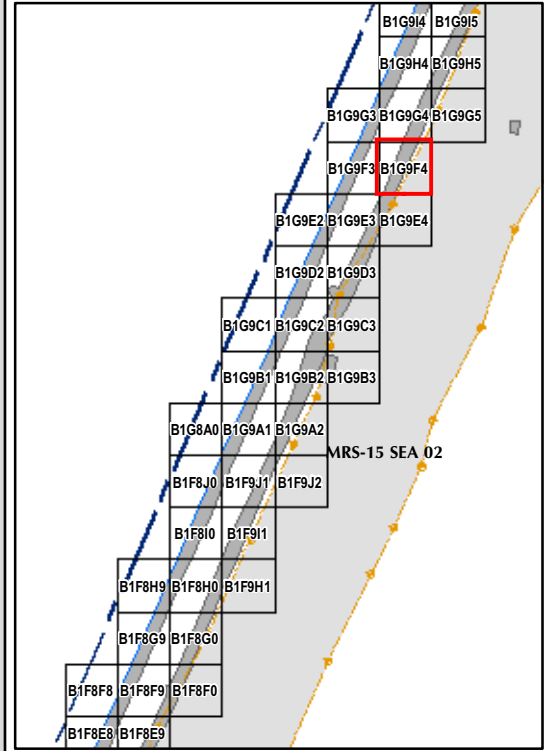

EM61 QC-2 Results
Outside the Roadway Alignment
and Utility Corridor

FORA ESCA RP
 Monterey County, California

Map E2-344

T:\Projects\Seaside\AAR_Outside_Rdwy_UTILITYCorridor\Appendix_EM61QC2_Results\Mapbooks\2010_07_27_SEA_EIM81_OC2Results_MapBook10.mxd - 1/13/2011 @ 3:13:04 PM

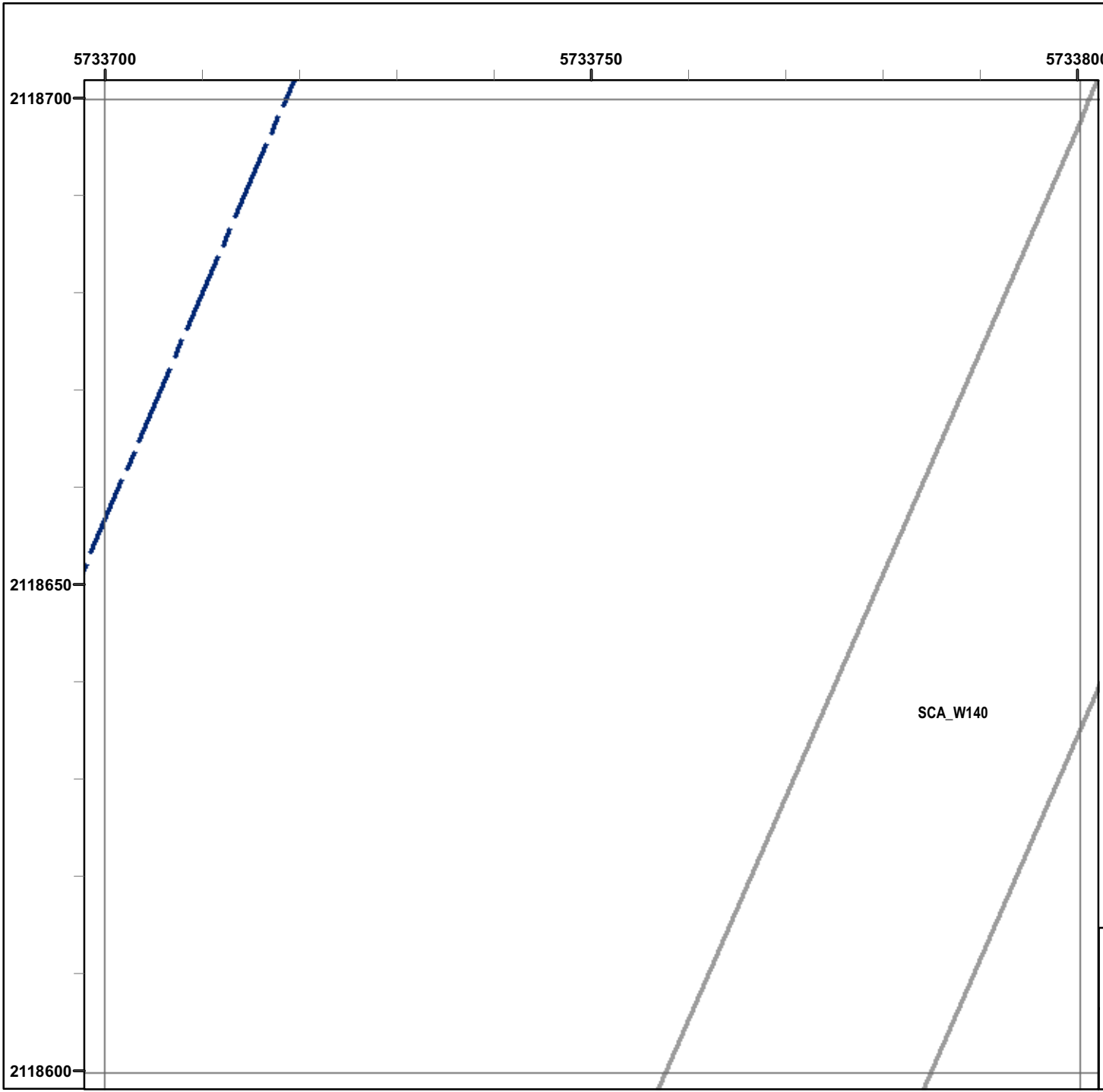

Legend

Grid B1G9G3

- 6012 Target Location
- Seaside MRA Boundary
- Roadway Alignment
- SCA Polygons (Investigation Areas)
- Utility Corridor
- MRS Boundary

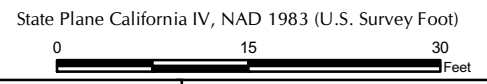
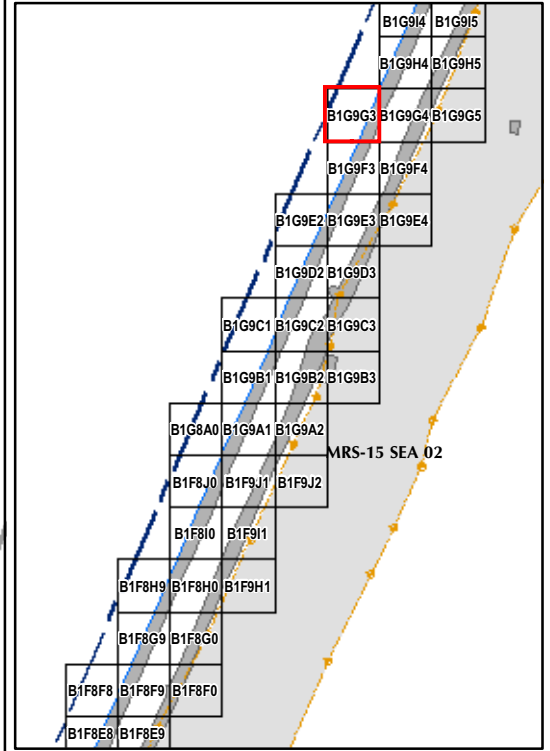

EM61 QC-2 Results
Outside the Roadway Alignment
and Utility Corridor

FORA ESCA RP
Monterey County, California

Map E2-345

T:\Projects\Seaside\AAR_Outside_Roady_UTILITY\Corridor\Appendix_EM61\QC2_Results\Mapbooks\2010_07_27_SEA_EIM81_QC2Results_MapBook10.mxd - 1/13/2011 @ 3:13:04 PM

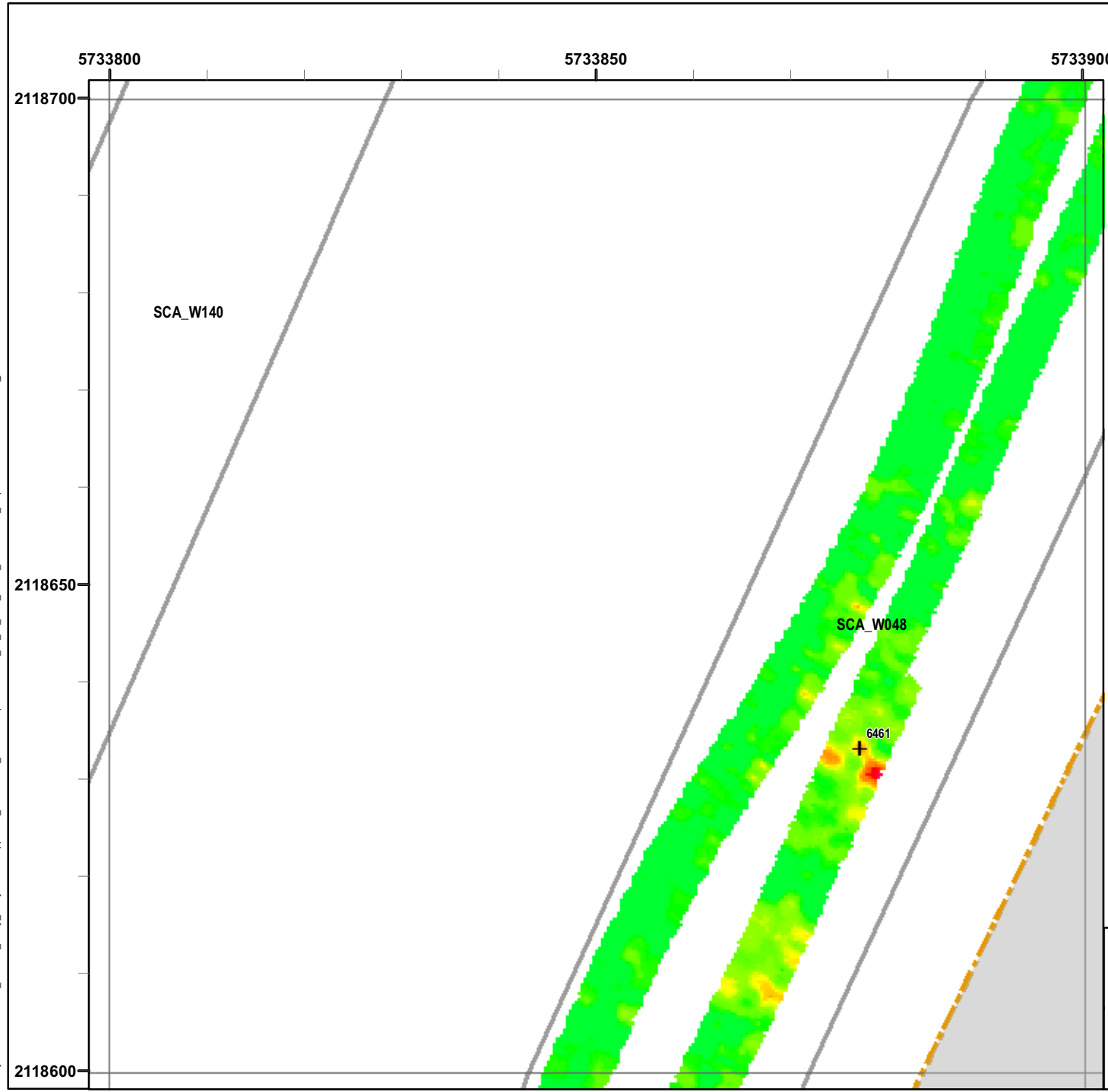

Legend

- 6012 Target Location
- Seaside MRA Boundary
- Roadway Alignment
- SCA Polygons (Investigation Areas)
- Utility Corridor
- MRS Boundary

Response (Stack) mV



Grid B1G9G4

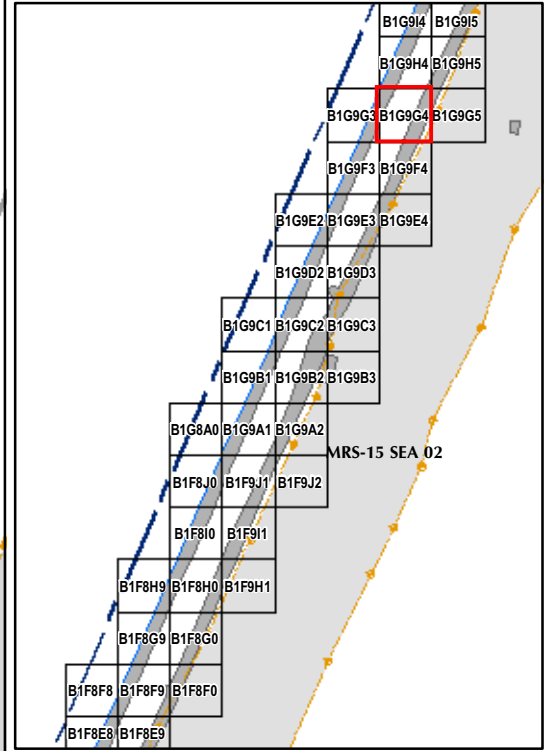

State Plane California IV, NAD 1983 (U.S. Survey Foot)

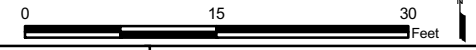

EM61 QC-2 Results
Outside the Roadway Alignment
and Utility Corridor

FORA ESCA RP
 Monterey County, California

Map E2-346

T:\Projects\Seaside\AAR_Outside_Rdwy_UTILITYCorridor\Appendix_EM61QC2_Results\Mapbooks\2010_07_27_SEA_EIM61_QC2Results_MapBook10.mxd - 1/13/2011 @ 3:13:04 PM

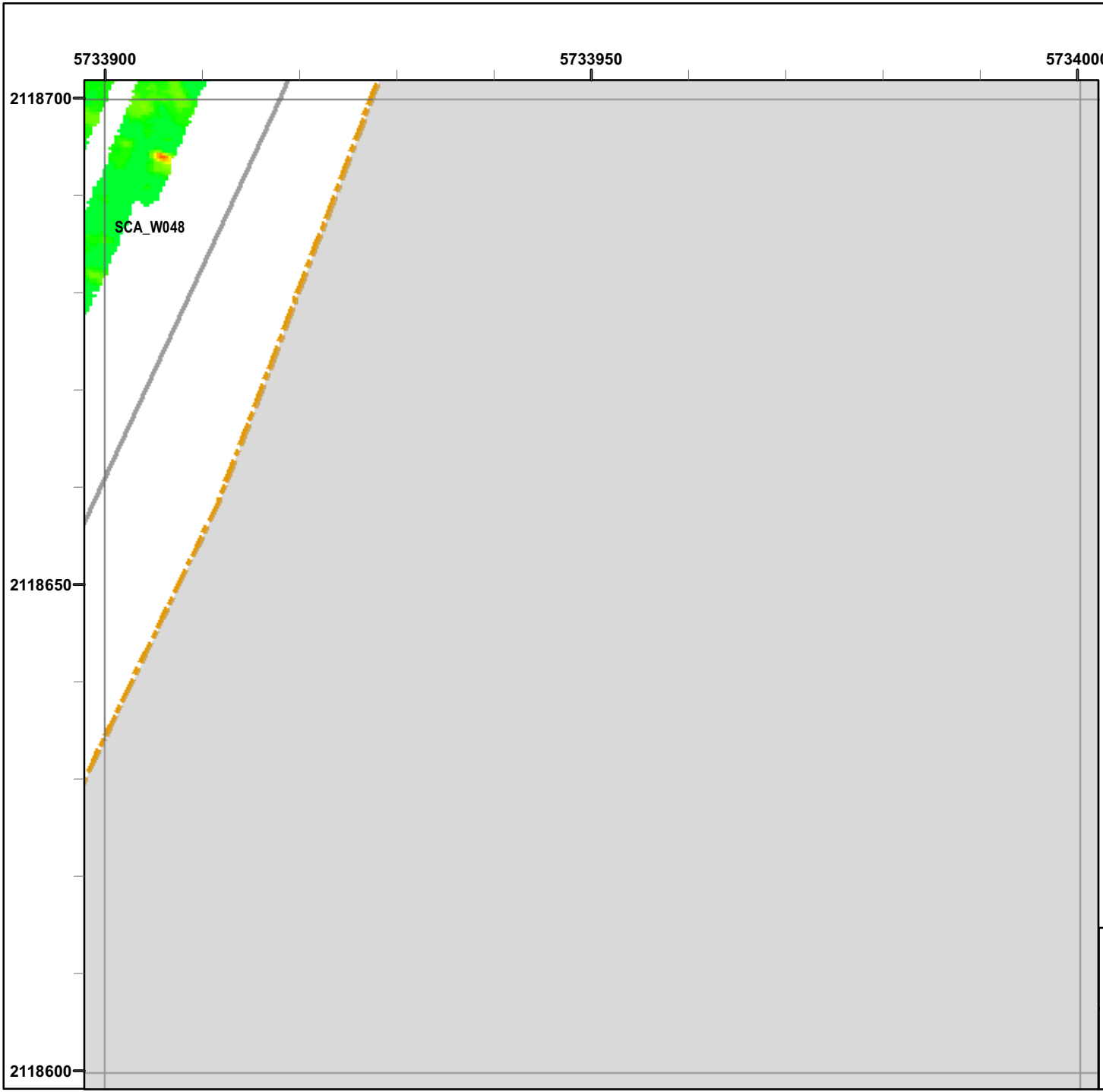

Legend

Grid B1G9G5

- 6012 Target Location
- Seaside MRA Boundary
- Roadway Alignment
- SCA Polygons (Investigation Areas)
- Utility Corridor
- MRS Boundary

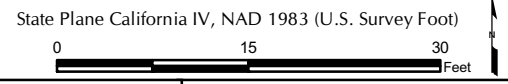
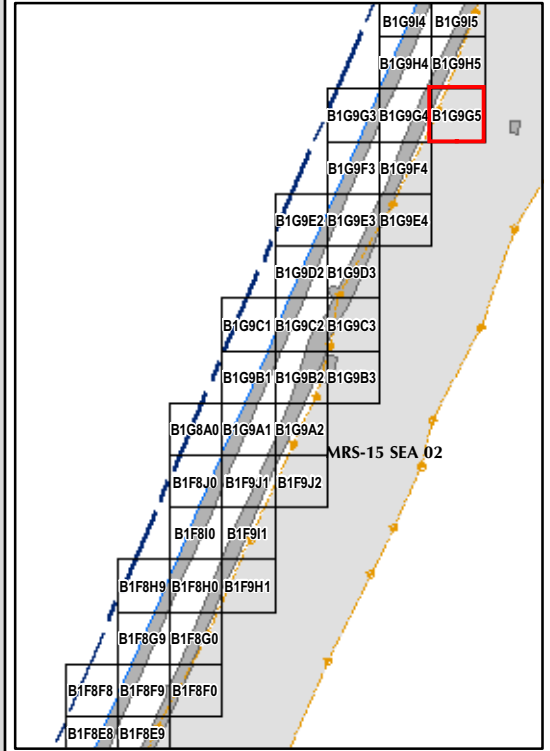

EM61 QC-2 Results
Outside the Roadway Alignment
and Utility Corridor

FORA ESCA RP
Monterey County, California

Map E2-347

T:\Projects\Seaside\AAR_Outside_Rdwy_UTILITYCorridor\Appendix_EM61\QC2_Results\Mapbooks\2010_07_27_SEA_EM61_QC2Results_MapBook10.mxd - 1/13/2011 @ 3:13:04 PM

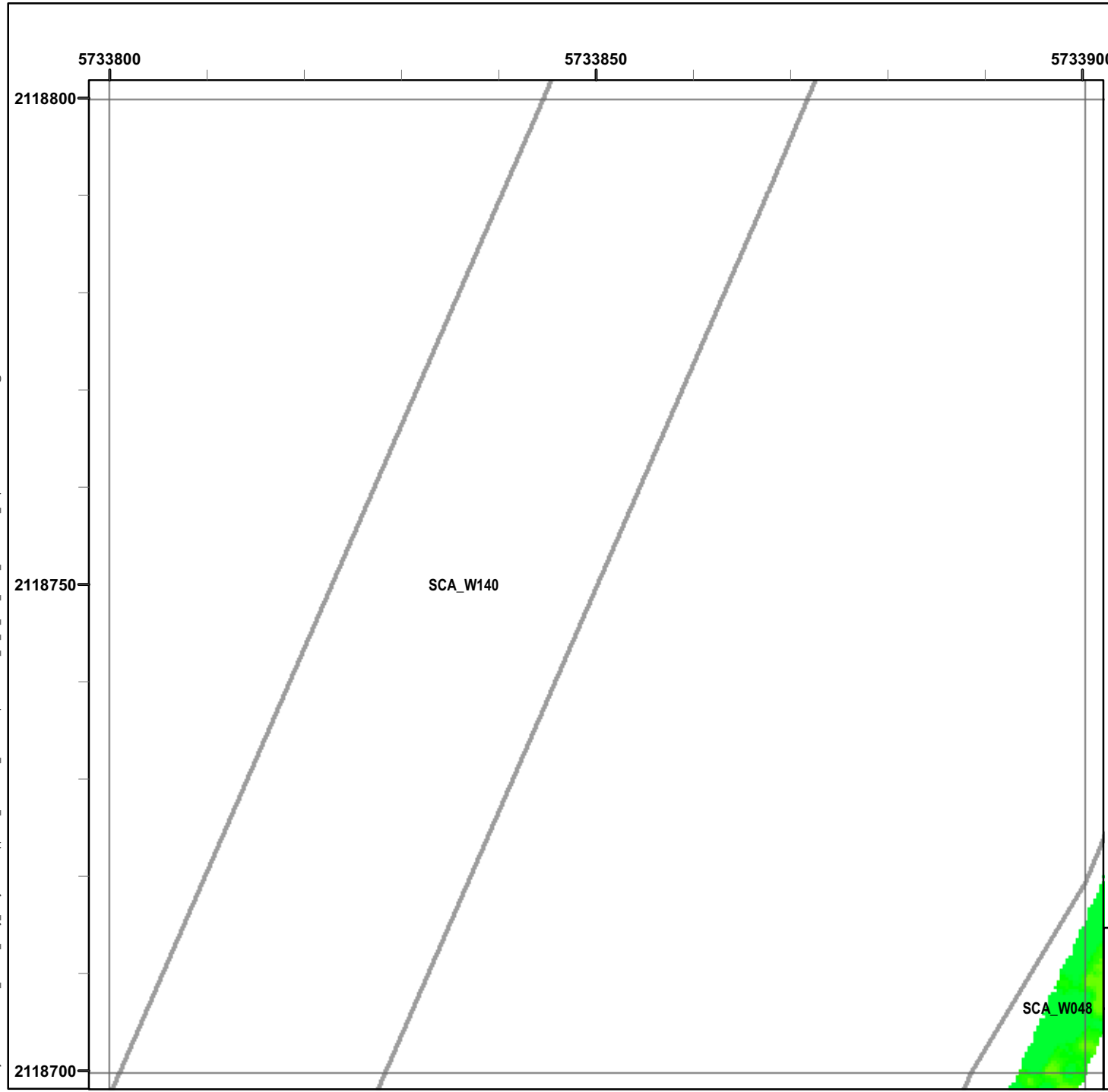

Legend

Grid B1G9H4

- 6012 Target Location
- Seaside MRA Boundary
- Roadway Alignment
- SCA Polygons (Investigation Areas)
- Utility Corridor
- MRS Boundary

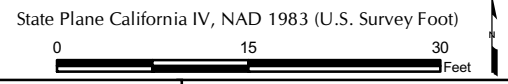
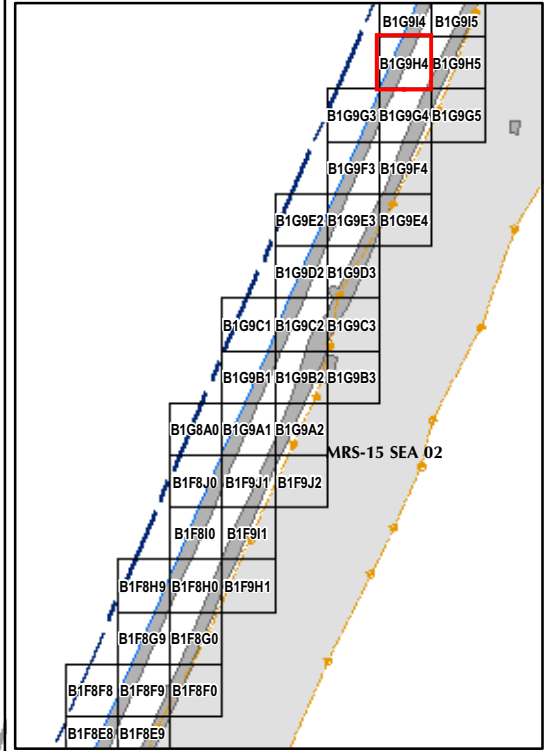

EM61 QC-2 Results
Outside the Roadway Alignment
and Utility Corridor

FORA ESCA RP
 Monterey County, California

Map E2-348

T:\Projects\Seaside\AAR_Outside_Rdwy_UTILITYCorridor\Appendix_EM61QC2_Results\Mapbooks\2010_07_27_SEA_EM61_QC2Results_MapBook10.mxd - 1/13/2011 @ 3:13:04 PM

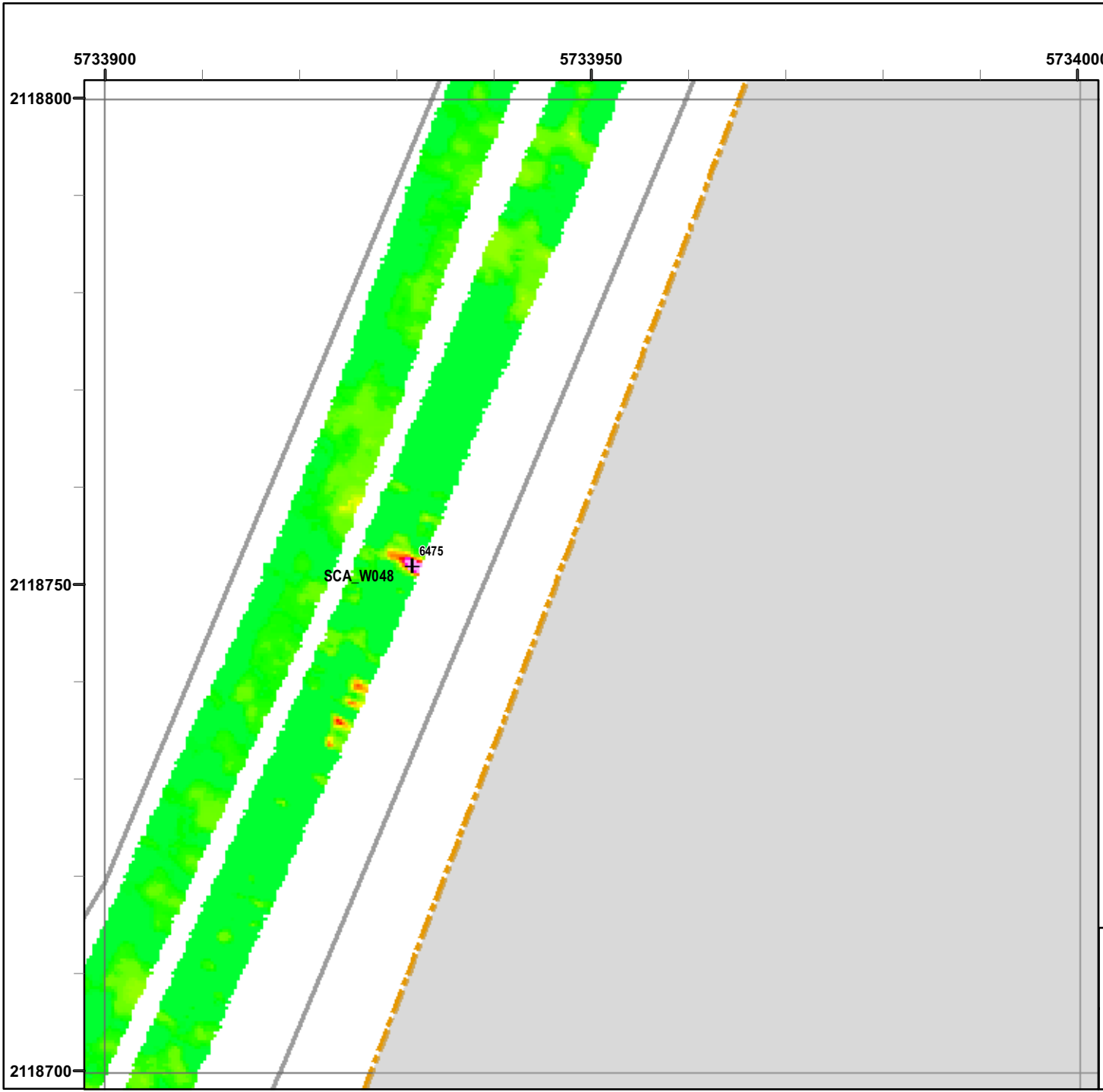

Legend

Grid B1G9H5

- 6012 Target Location
- Seaside MRA Boundary
- Roadway Alignment
- SCA Polygons (Investigation Areas)
- Utility Corridor
- MRS Boundary

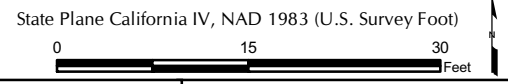
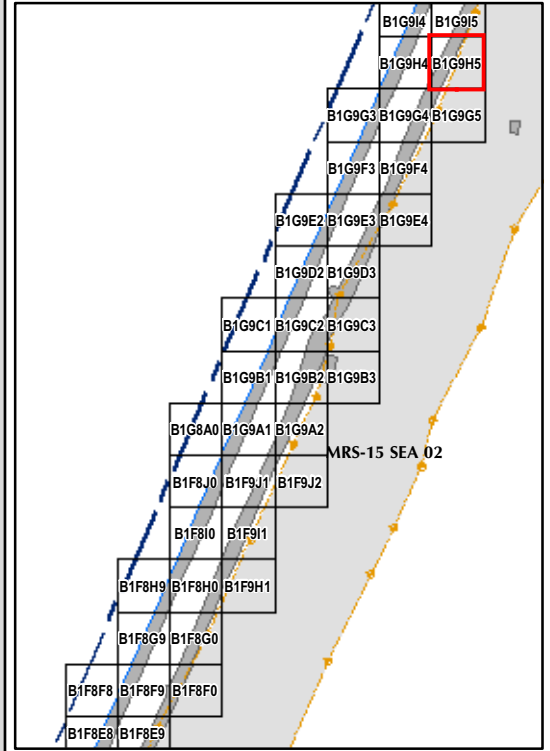

EM61 QC-2 Results
Outside the Roadway Alignment
and Utility Corridor

FORA ESCA RP
 Monterey County, California

Map E2-349

T:\Projects\Seaside\AAR_Outside_Rdwy_UTILITYCorridor\Appendix_EM61QC2_Results\Mapbooks\2010_07_27_SEA_EM61_QC2Results_MapBook10.mxd - 1/13/2011 @ 3:13:04 PM

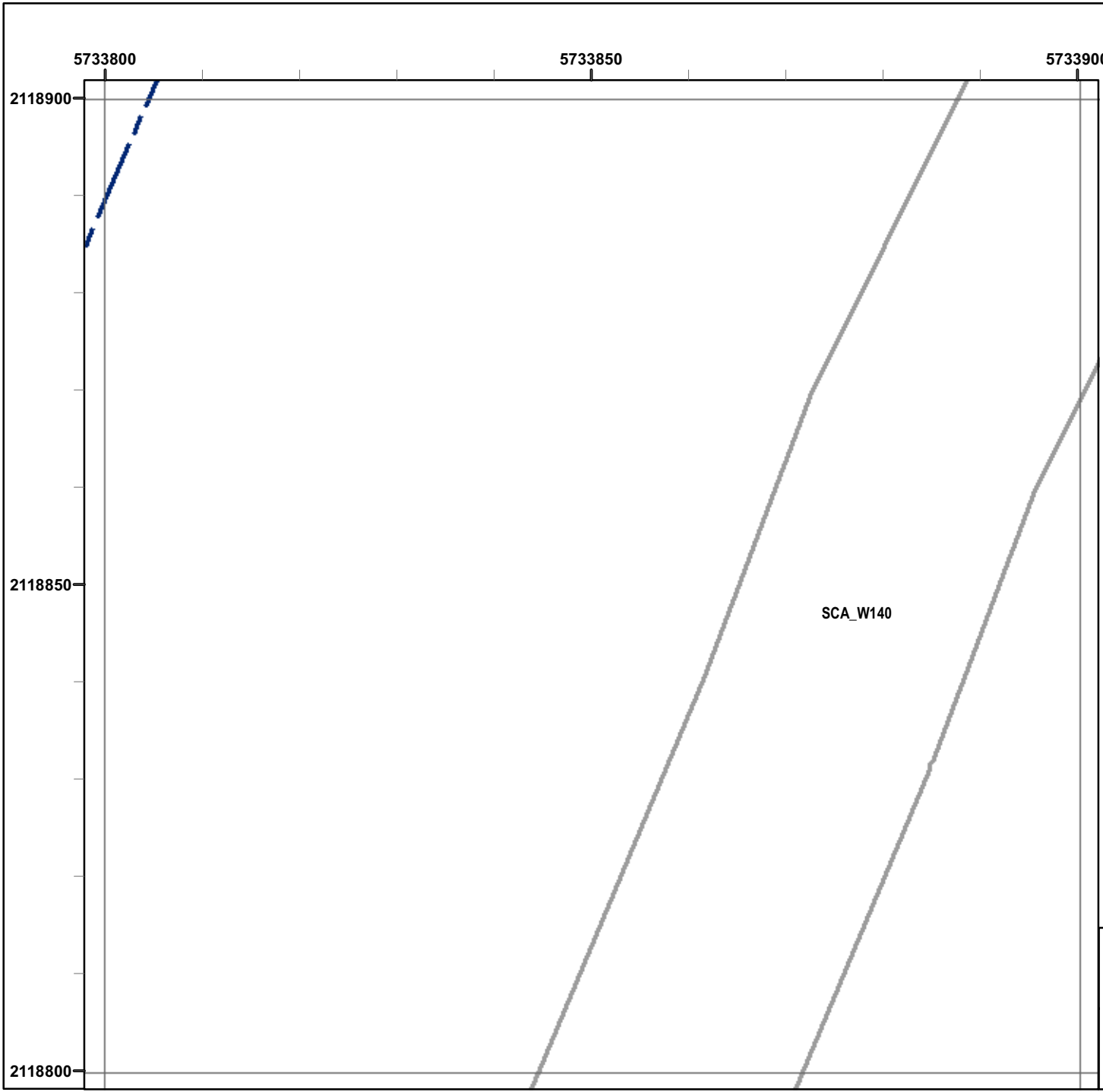

Legend

Grid B1G9I4

- 6012 Target Location
- Seaside MRA Boundary
- Roadway Alignment
- SCA Polygons (Investigation Areas)
- Utility Corridor
- MRS Boundary

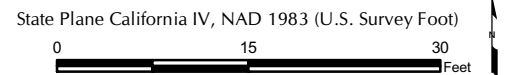
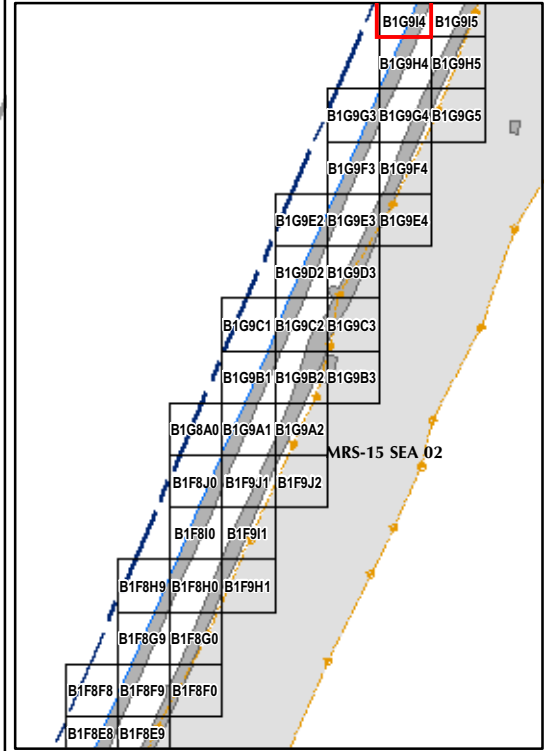
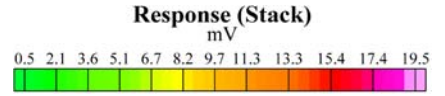

EM61 QC-2 Results
Outside the Roadway Alignment
and Utility Corridor

FORA ESCA RP
Monterey County, California

Map E2-350

T:\Projects\Seaside\AAR_Outside_Roady_UTILITY\Corridor\Appendix_EM61QC2_Results\Mapbooks\2010_07_27_SEA_EM61_QC2Results_MapBook10.mxd - 1/13/2011 @ 3:13:04 PM

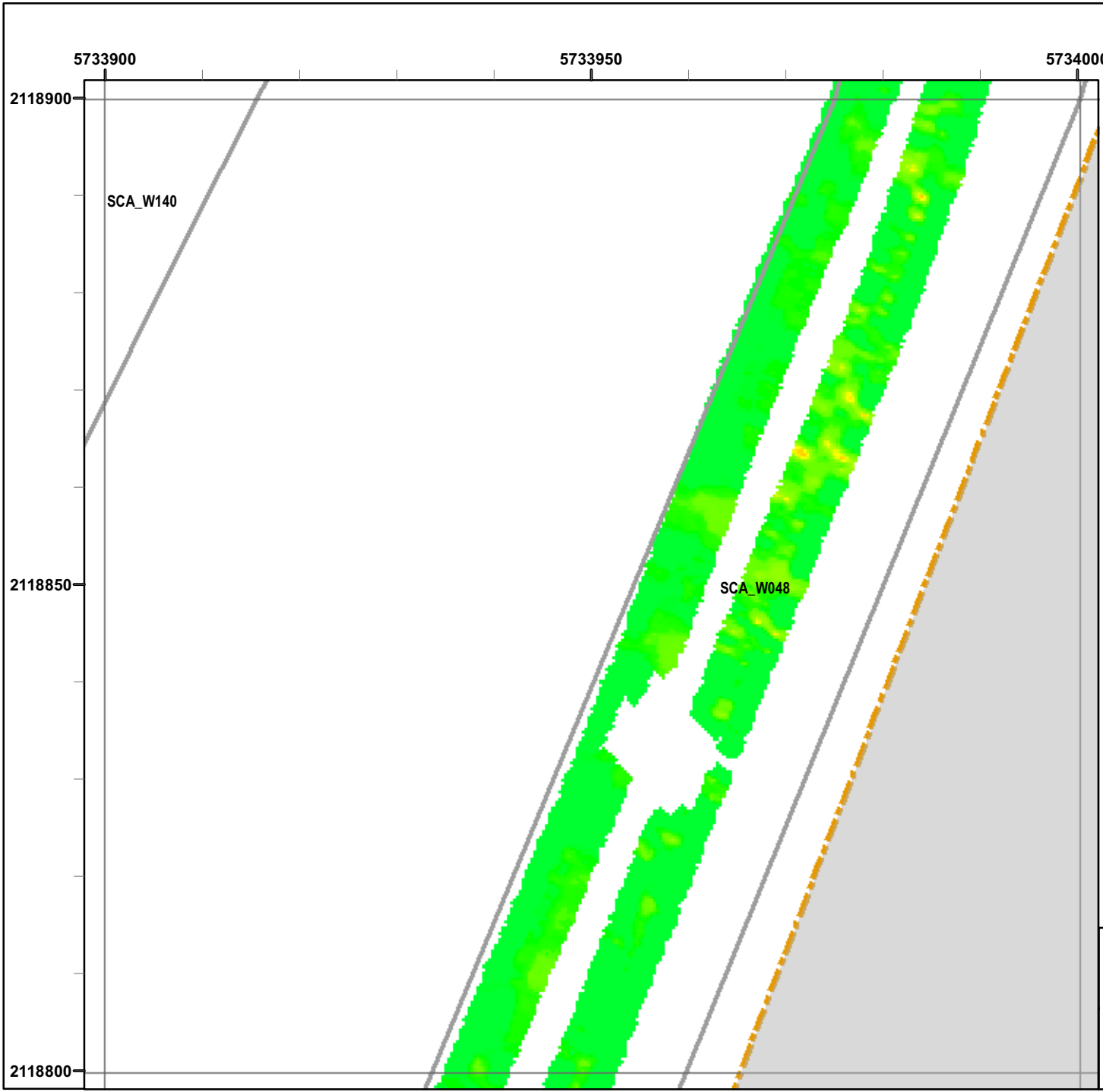

Legend

Grid B1G9I5

- 6012 Target Location
- Seaside MRA Boundary
- Roadway Alignment
- SCA Polygons (Investigation Areas)
- Utility Corridor
- MRS Boundary

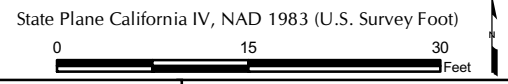
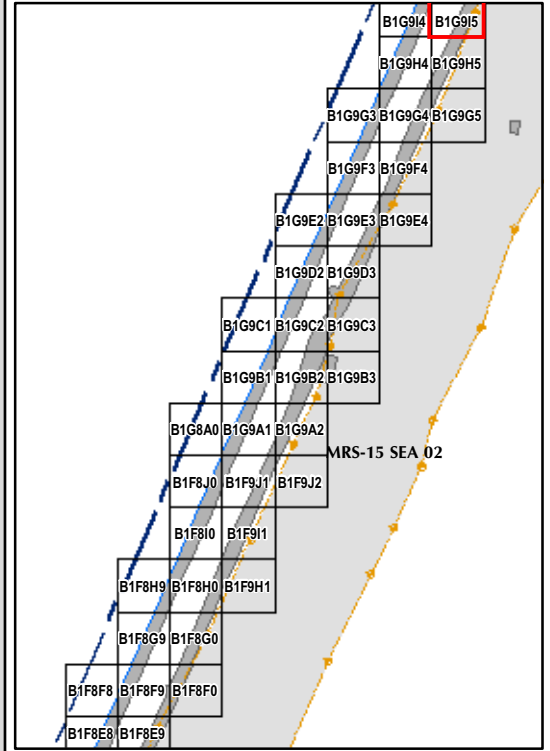

EM61 QC-2 Results
Outside the Roadway Alignment
and Utility Corridor

FORA ESCA RP
Monterey County, California

Map E2-351

T:\Projects\Seaside\AAR_Outside_Rdwy_UTILITYCorridor\Appendix_EM61\QC2_Results_MapBooks\2010_07_27_SEA_EIM61_QC2Results_MapBook11.mxd - 1/18/2011 @ 10:26:32 AM

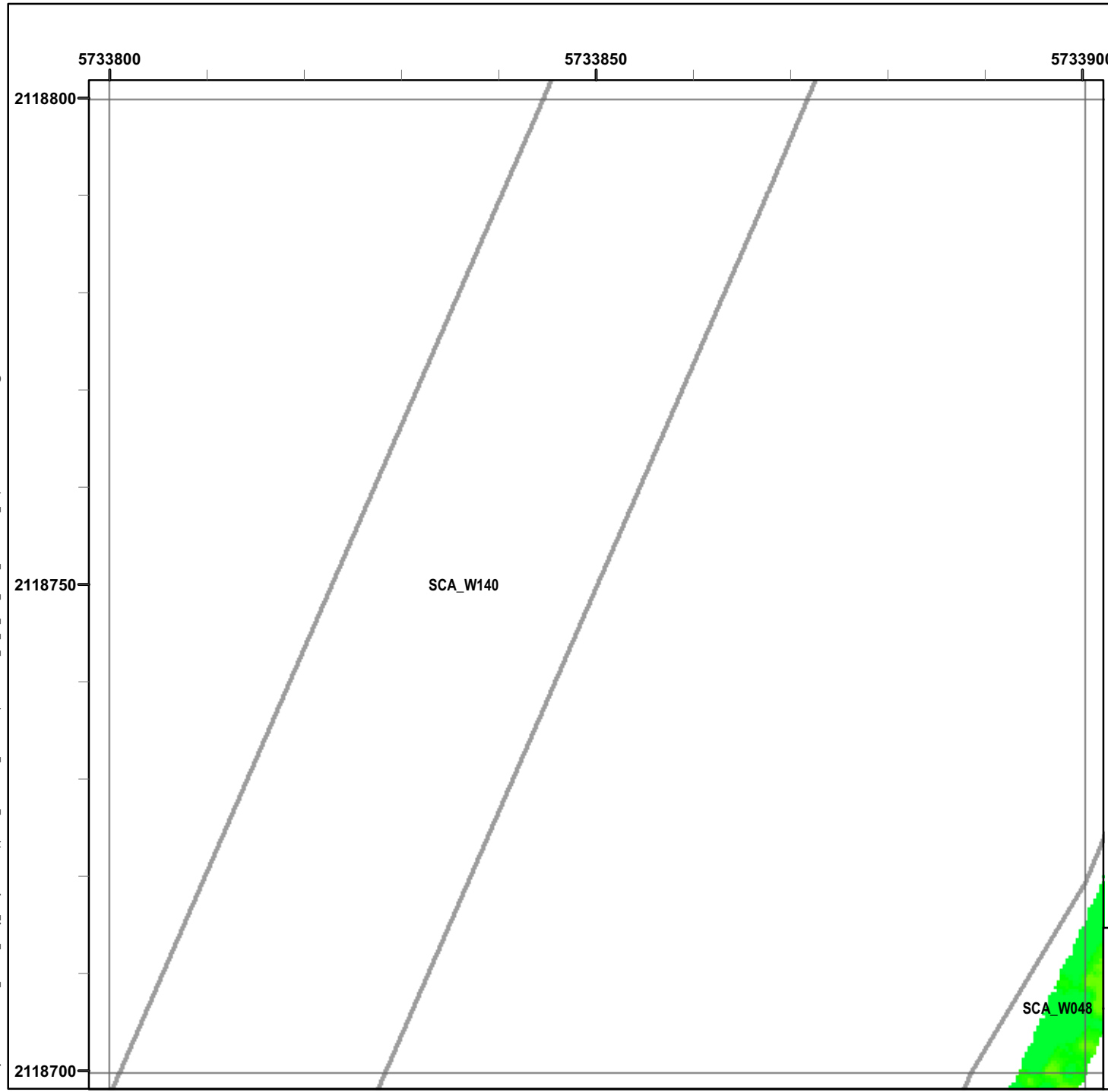

Legend

Grid B1G9H4

- 6012 Target Location
- Seaside MRA Boundary
- Roadway Alignment
- SCA Polygons (Investigation Areas)
- Utility Corridor
- MRS Boundary

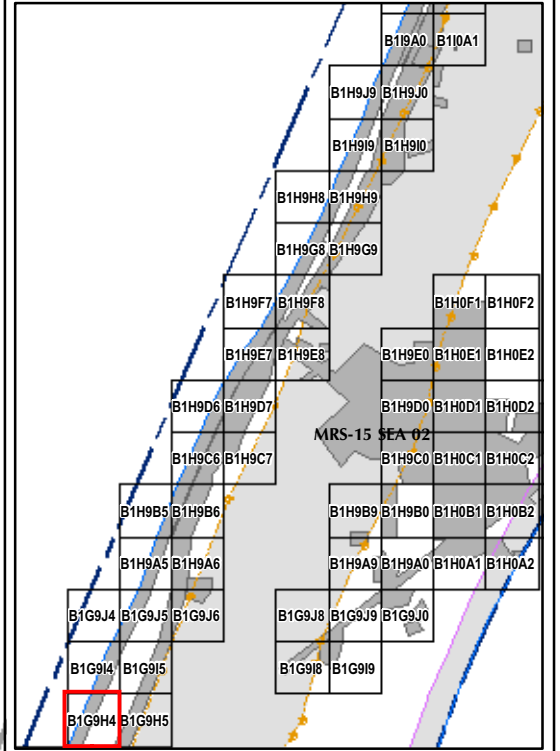

State Plane California IV, NAD 1983 (U.S. Survey Foot)



EM61 QC-2 Results
Outside the Roadway Alignment
and Utility Corridor

FORA ESCA RP
Monterey County, California

Map E2-352

T:\Projects\Seaside\AAR_Outside_Rdwy_UTILITYCorridor\Appendix_EM61\QC2_Results_MapBooks\2010_07_27_SEA_EM61_QC2Results_MapBook11.mxd - 1/18/2011 @ 10:26:32 AM

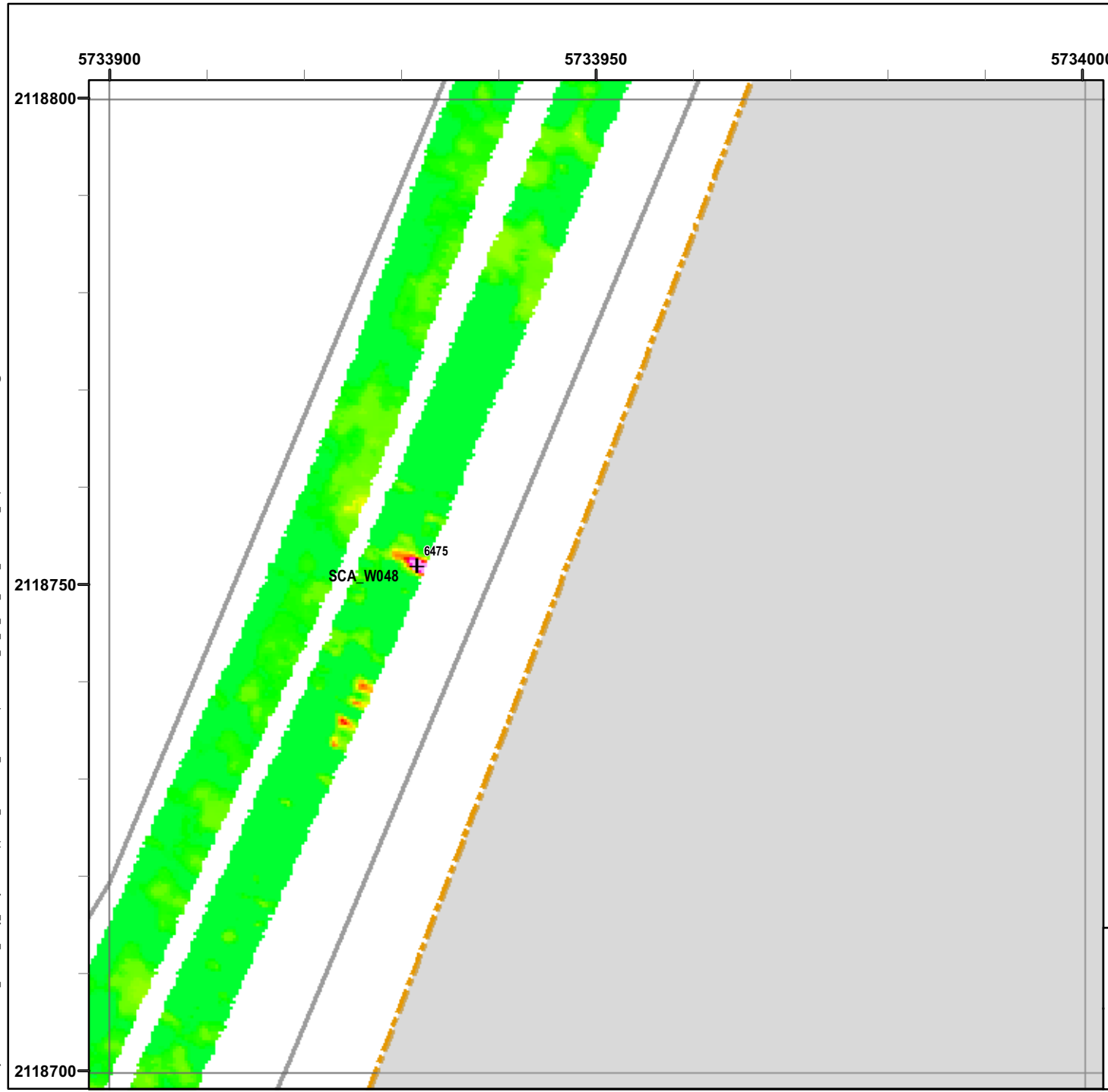

Legend

Grid B1G9H5

- 6012 Target Location
- Seaside MRA Boundary
- Roadway Alignment
- SCA Polygons (Investigation Areas)
- Utility Corridor
- MRS Boundary

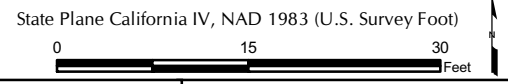
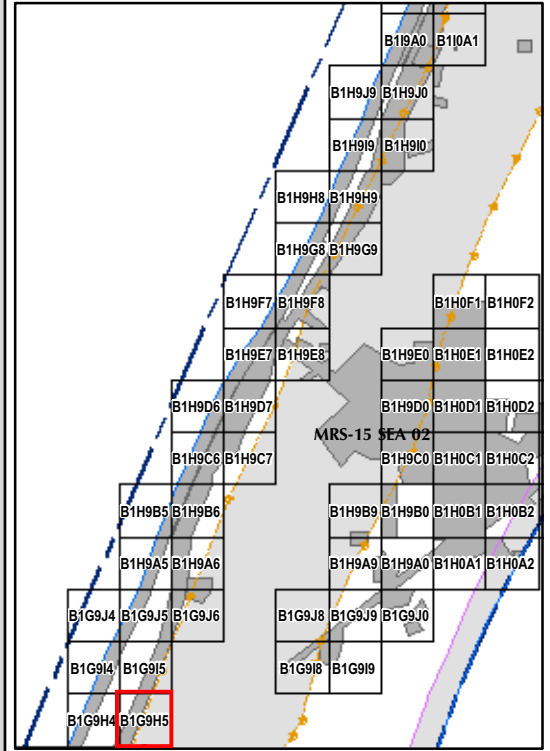

EM61 QC-2 Results
Outside the Roadway Alignment
and Utility Corridor

FORA ESCA RP
Monterey County, California

Map E2-353

T:\Projects\Seaside\AAR_Outside_Rdwy_UTILITYCorridor\Appendix_EM61\QC2_Results_MapBooks\2010_07_27_SEA_EIM61_QC2Results_MapBook11.mxd - 1/18/2011 @ 10:26:32 AM

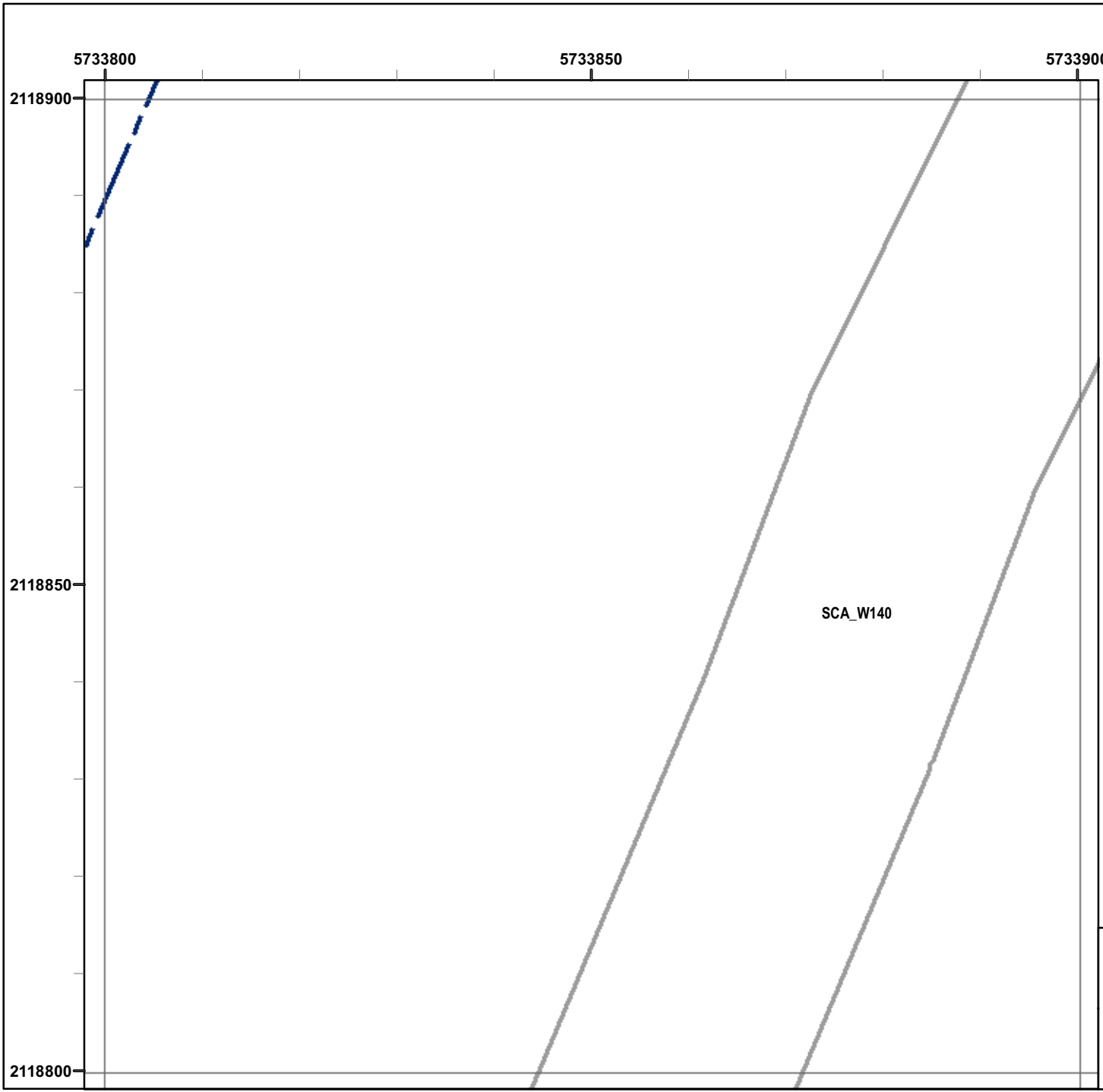

Legend

Grid B1G9I4

- 6012 Target Location
- Seaside MRA Boundary
- Roadway Alignment
- SCA Polygons (Investigation Areas)
- Utility Corridor
- MRS Boundary

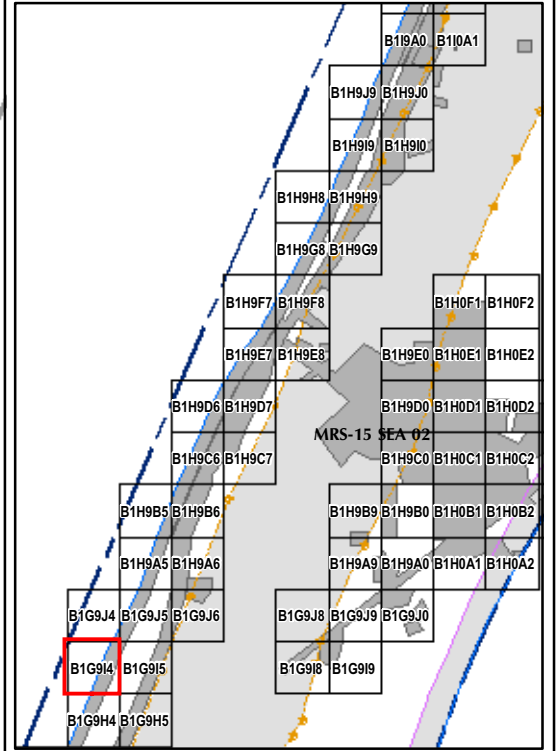

State Plane California IV, NAD 1983 (U.S. Survey Foot)

0 15 30 Feet



EM61 QC-2 Results
Outside the Roadway Alignment
and Utility Corridor

FORA ESCA RP
Monterey County, California

Map E2-354

T:\Projects\Seaside\AAR_Outside_Rdwy_UTILITYCorridor\Appendix_EM61\QC2_Results (Mapbooks)\2010_07_27_SEA_EM61_QC2Results_MapBook11.mxd - 1/18/2011 @ 10:26:32 AM

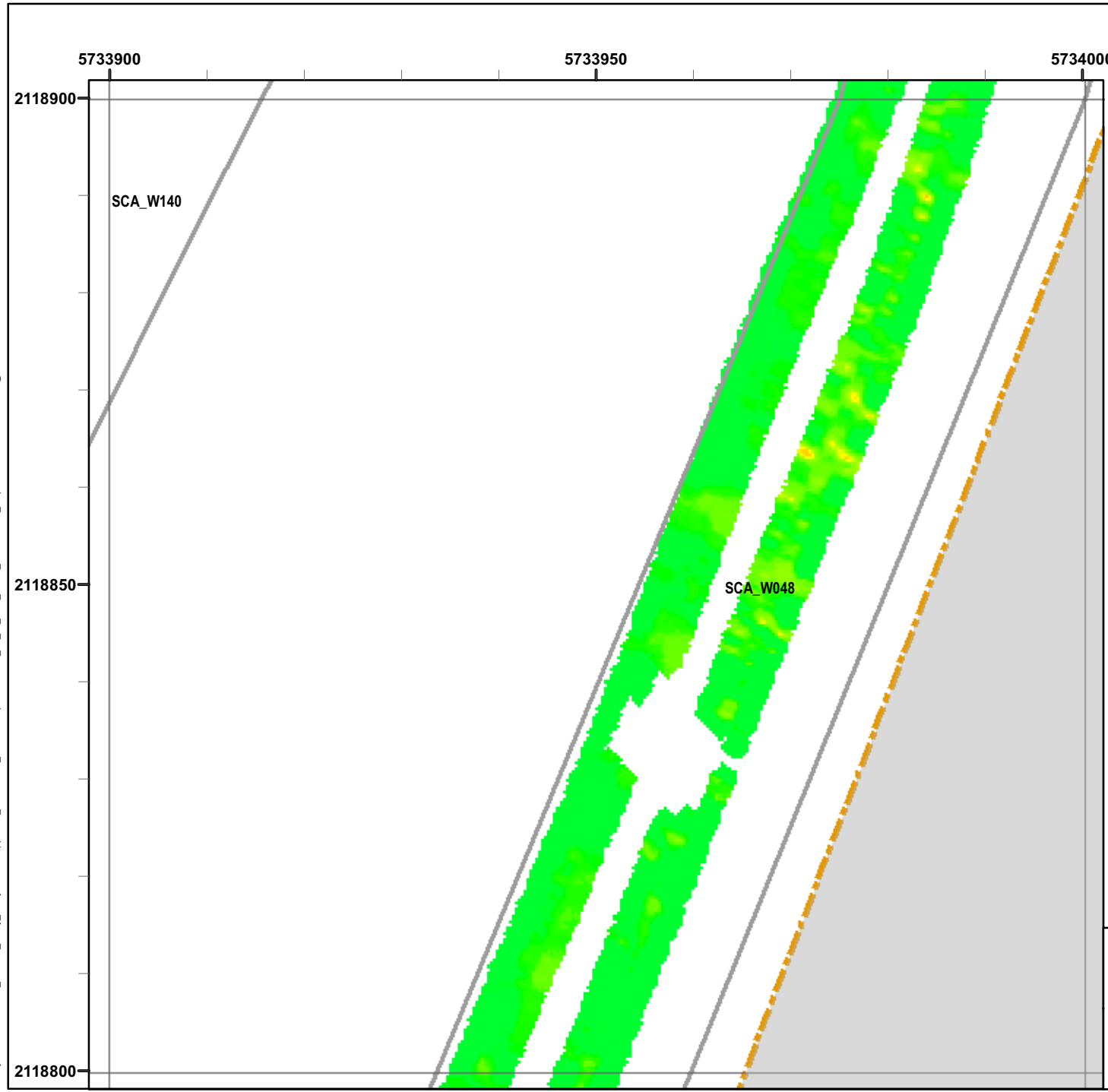

Legend

Grid B1G9I5

- 6012 Target Location
- Seaside MRA Boundary
- Roadway Alignment
- SCA Polygons (Investigation Areas)
- Utility Corridor
- MRS Boundary

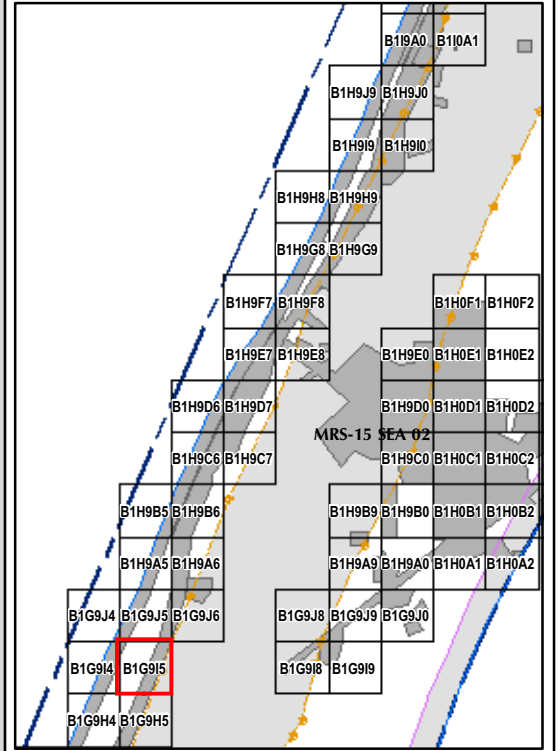

State Plane California IV, NAD 1983 (U.S. Survey Foot)



EM61 QC-2 Results
Outside the Roadway Alignment
and Utility Corridor

FORA ESCA RP
Monterey County, California

Map E2-355

T:\Projects\Seaside\AAR_Outside_Rdwy_UTILITYCorridor\Appendix_EM61\QC2_Results_MapBooks\2010_07_27_SEA_EIM61_QC2Results_MapBook11.mxd - 1/18/2011 @ 10:26:32 AM

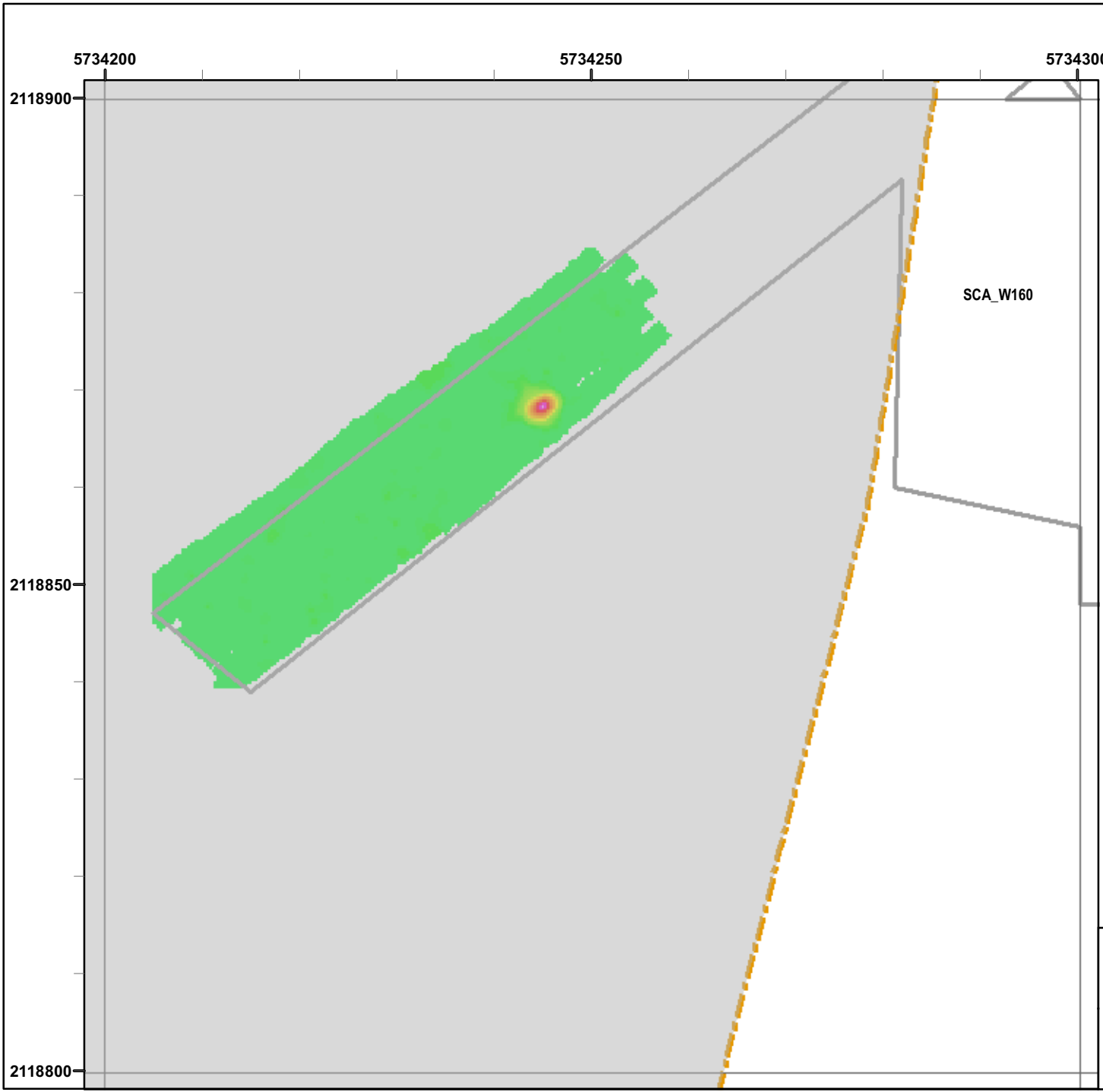

Legend

Grid B1G9I8

- 6012 Target Location
- Seaside MRA Boundary
- Roadway Alignment
- SCA Polygons (Investigation Areas)
- Utility Corridor
- MRS Boundary

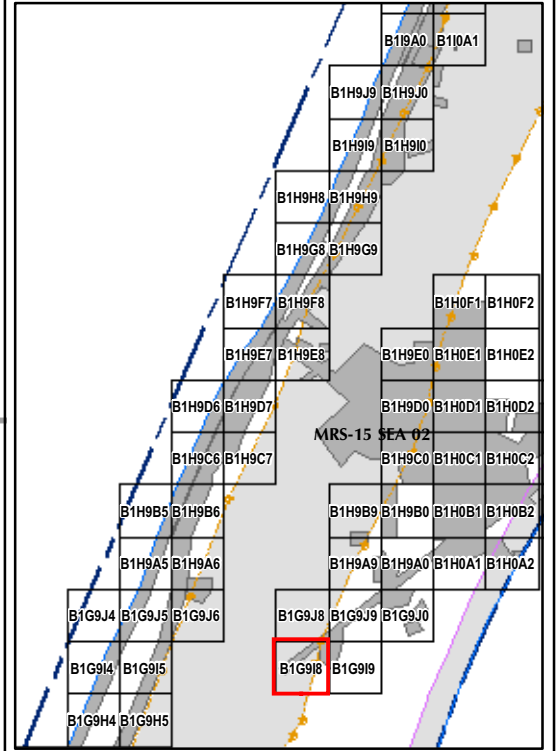

State Plane California IV, NAD 1983 (U.S. Survey Foot)



EM61 QC-2 Results
Outside the Roadway Alignment
and Utility Corridor

FORA ESCA RP
Monterey County, California

Map E2-356

T:\Projects\Seaside\AAR_Outside_Rdwy_UTILITYCorridor\Appendix_EM61\QC2_Results (Mapbooks)\2010_07_27_SEA_EIM61_QC2Results_MapBook11.mxd - 1/18/2011 @ 10:26:32 AM

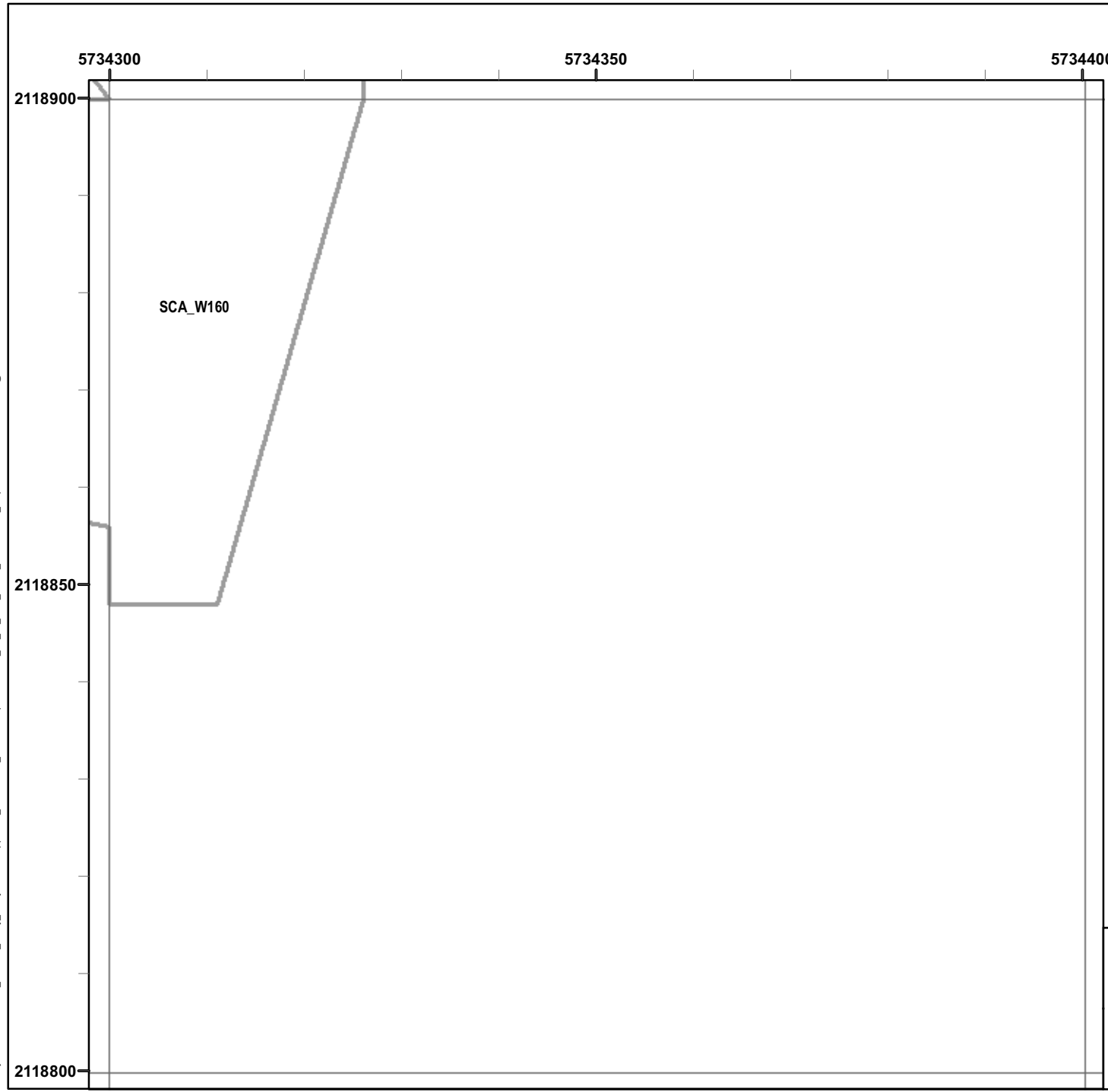

Legend

Grid B1G919

- 6012 Target Location
- Seaside MRA Boundary
- Roadway Alignment
- SCA Polygons (Investigation Areas)
- Utility Corridor
- MRS Boundary

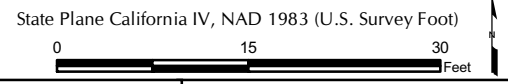
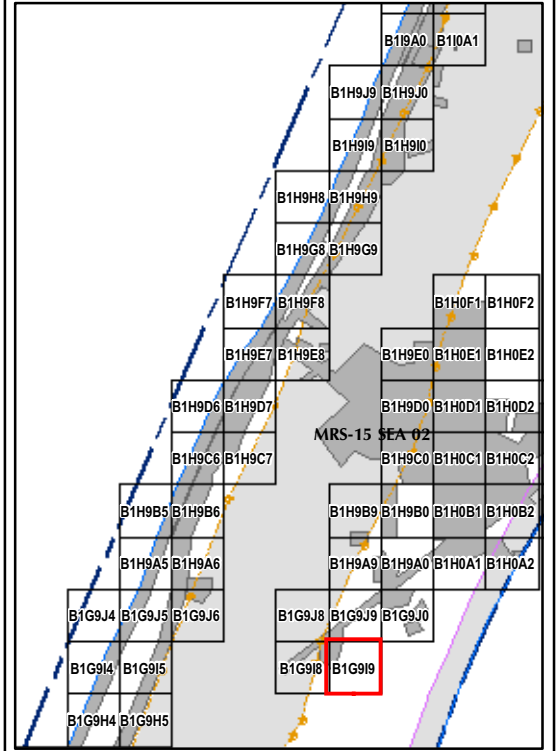

EM61 QC-2 Results
Outside the Roadway Alignment
and Utility Corridor

FORA ESCA RP
Monterey County, California

Map E2-357

T:\Projects\Seaside\AAR_Outside_Rdwy_UTILITYCorridor\Appendix_EM61\QC2_Results_MapBooks\2010_07_27_SEA_EIM61_QC2Results_MapBook11.mxd - 1/18/2011 @ 10:26:32 AM

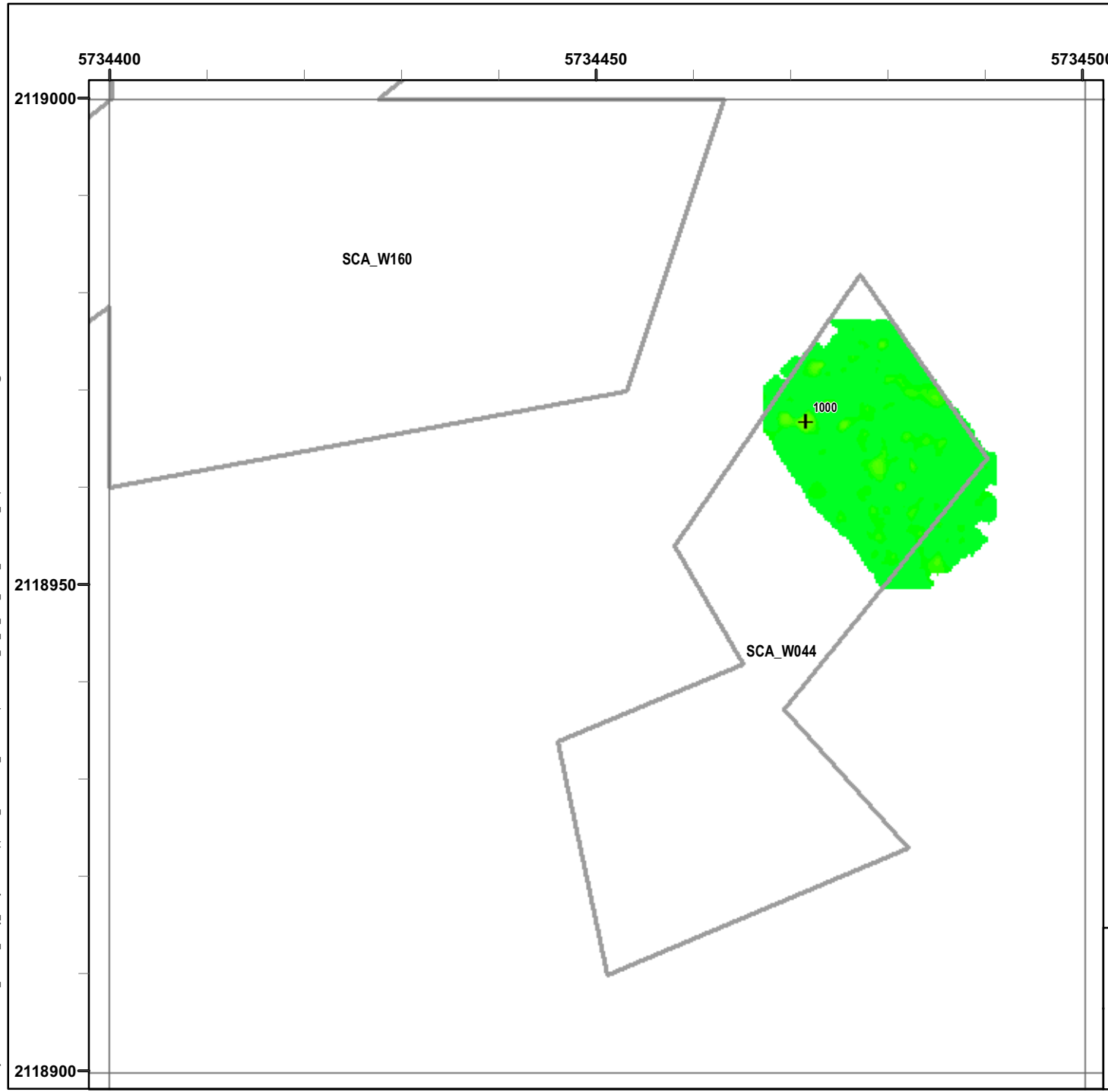

Legend

Grid B1G9J0

- 6012 Target Location
- Seaside MRA Boundary
- Roadway Alignment
- SCA Polygons (Investigation Areas)
- Utility Corridor
- MRS Boundary

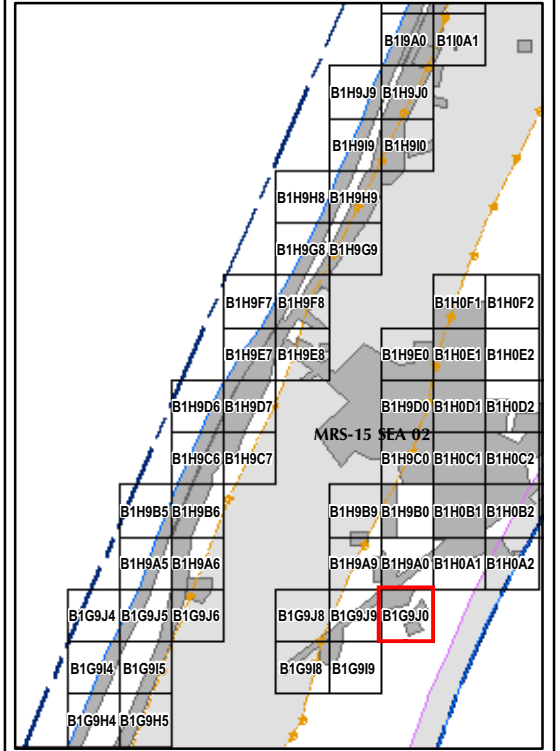

State Plane California IV, NAD 1983 (U.S. Survey Foot)



EM61 QC-2 Results
Outside the Roadway Alignment
and Utility Corridor

FORA ESCA RP
Monterey County, California

Map E2-358

T:\Projects\Seaside\AAR_Outside_Rdwy_UTILITYCorridor\Appendix_EM61\QC2_Results_MapBooks\2010_07_27_SEA_EIM61_QC2Results_MapBook11.mxd - 1/18/2011 @ 10:26:32 AM

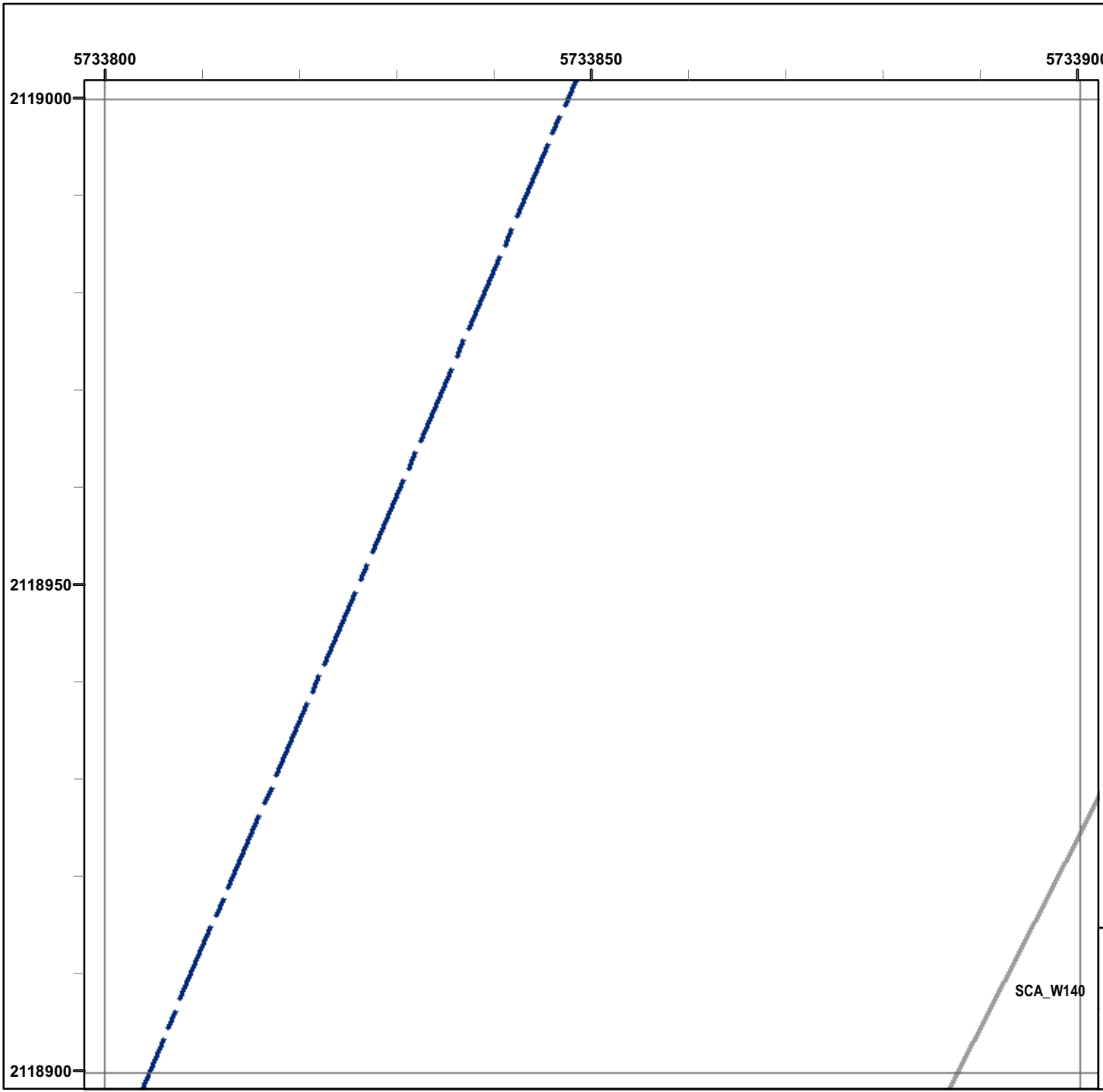

Legend

Grid B1G9J4

- 6012 Target Location
- Seaside MRA Boundary
- Roadway Alignment
- SCA Polygons (Investigation Areas)
- Utility Corridor
- MRS Boundary

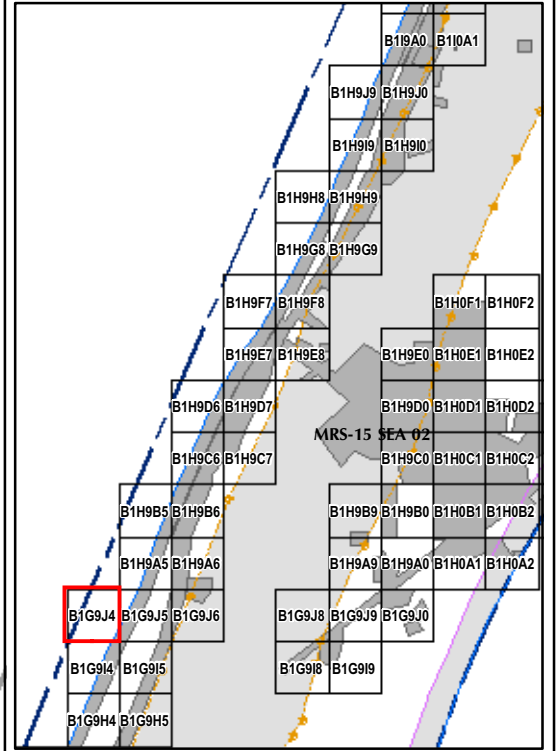

State Plane California IV, NAD 1983 (U.S. Survey Foot)

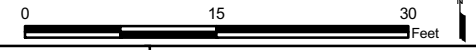

EM61 QC-2 Results
Outside the Roadway Alignment
and Utility Corridor

FORA ESCA RP
Monterey County, California

Map E2-359

SCA_W140

T:\Projects\Seaside\AAR_Outside_Rdwy_UTILITYCorridor\Appendix_EM61\QC2_Results_MapBooks\2010_07_27_SEA_EIM61_QC2Results_MapBook11.mxd - 1/18/2011 @ 10:26:32 AM

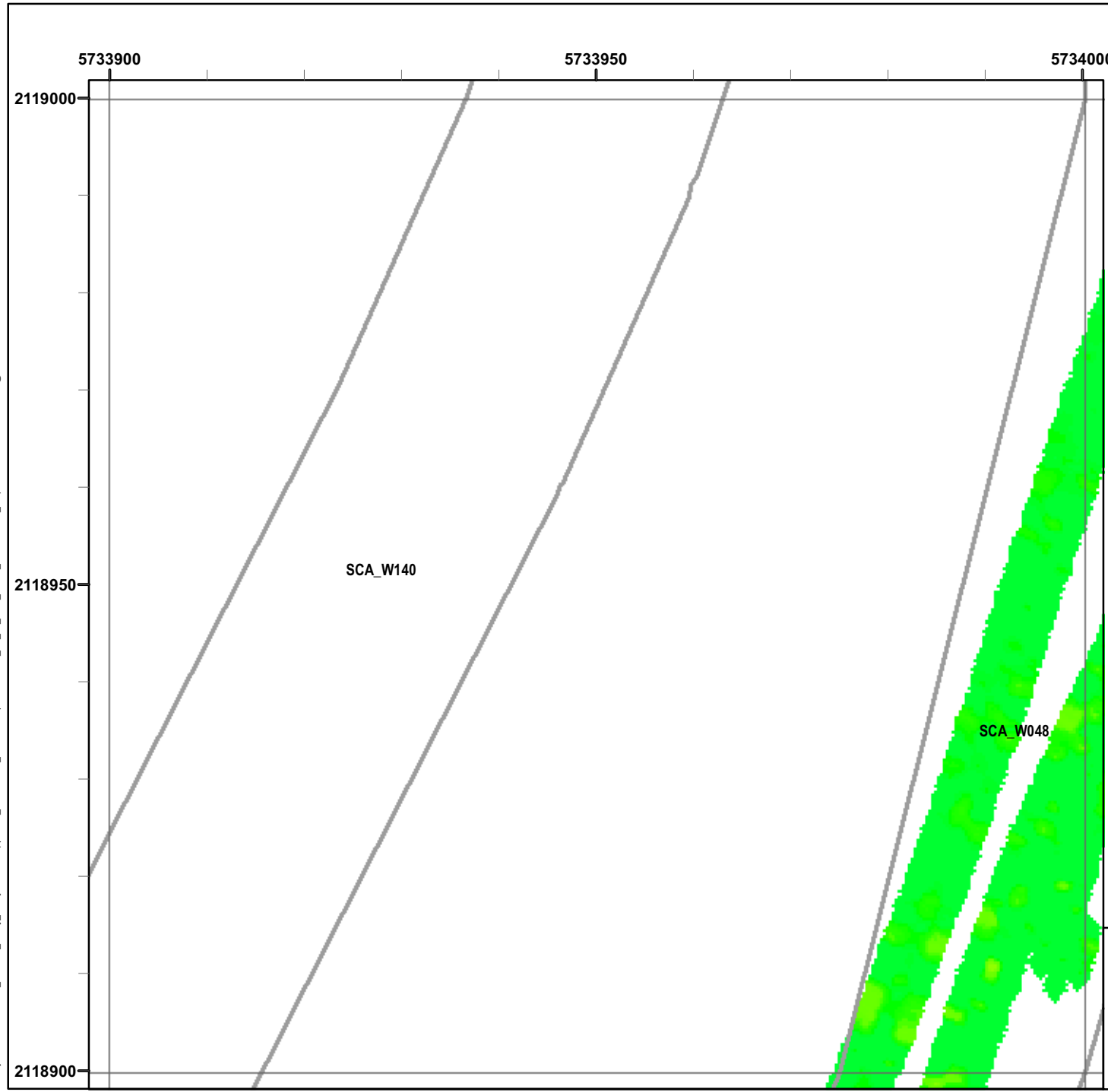

Legend

Grid B1G9J5

- 6012
+ Target Location
- Seaside MRA Boundary
- Roadway Alignment
- SCA Polygons (Investigation Areas)
- Utility Corridor
- MRS Boundary

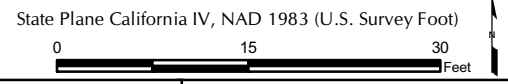
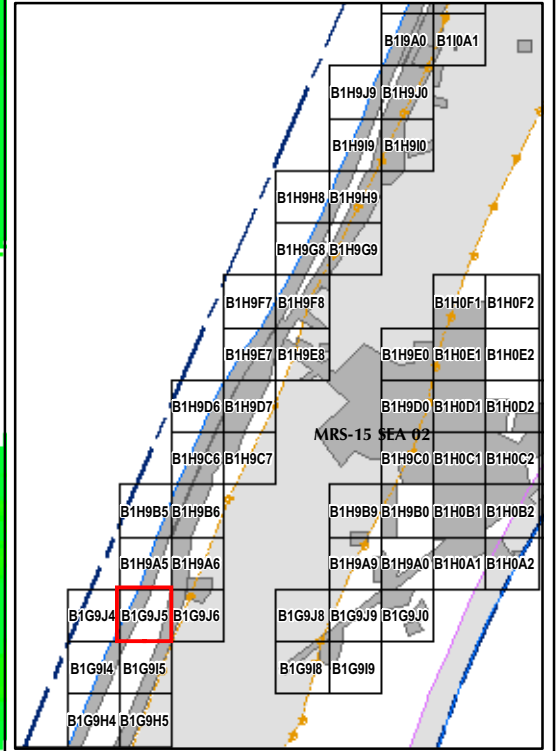

EM61 QC-2 Results
Outside the Roadway Alignment
and Utility Corridor

FORA ESCA RP
 Monterey County, California

Map E2-360

T:\Projects\Seaside\AAR_Outside_Rdwy_UTILITYCorridor\Appendix_EM61\QC2_Results_MapBooks\2010_07_27_SEA_EIM61_QC2Results_MapBook11.mxd - 1/18/2011 @ 10:26:32 AM

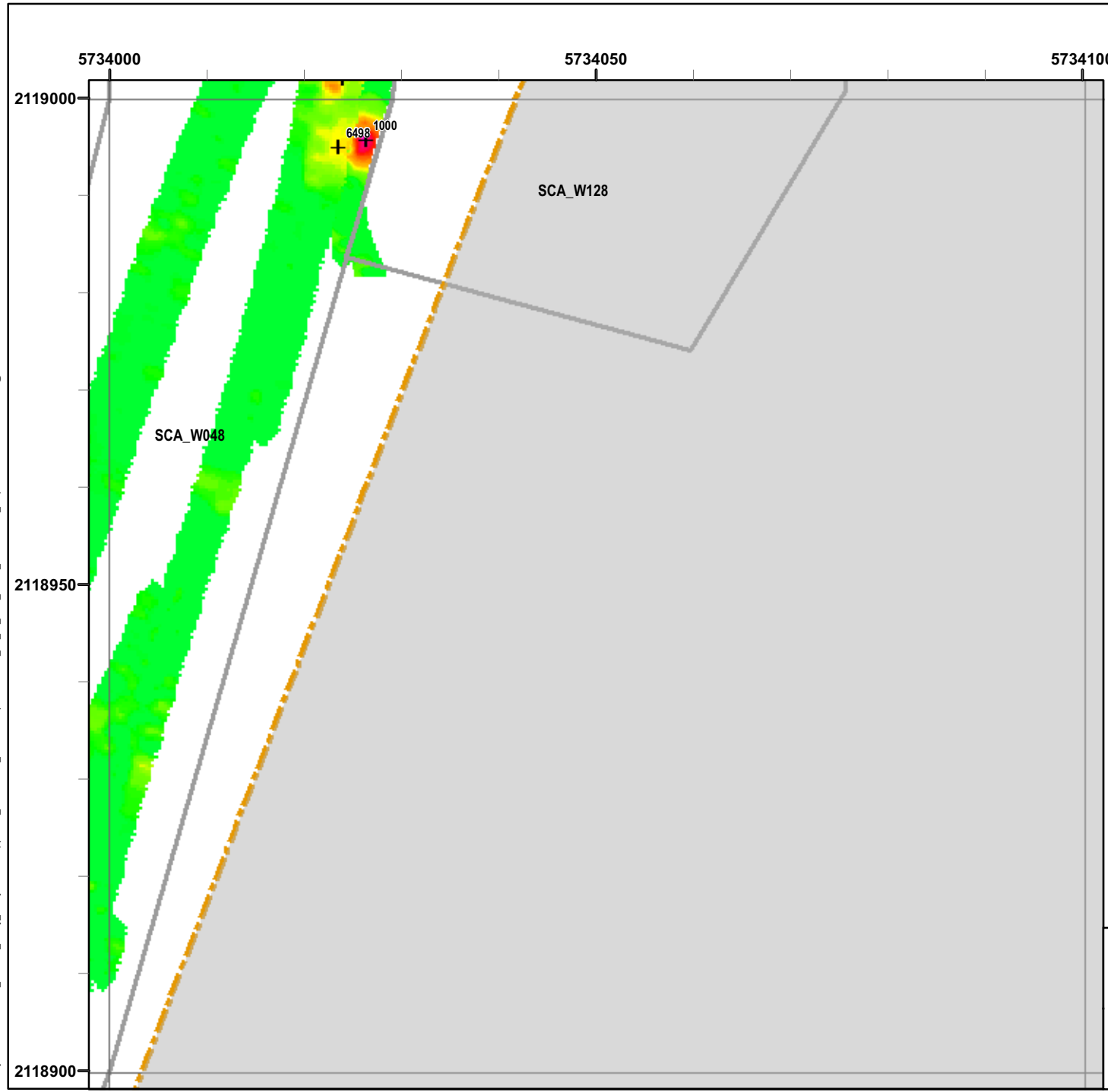

Legend

Grid B1G9J6

- 6012 Target Location
- Seaside MRA Boundary
- Roadway Alignment
- SCA Polygons (Investigation Areas)
- Utility Corridor
- MRS Boundary

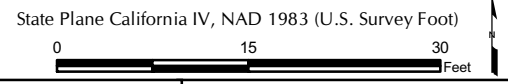
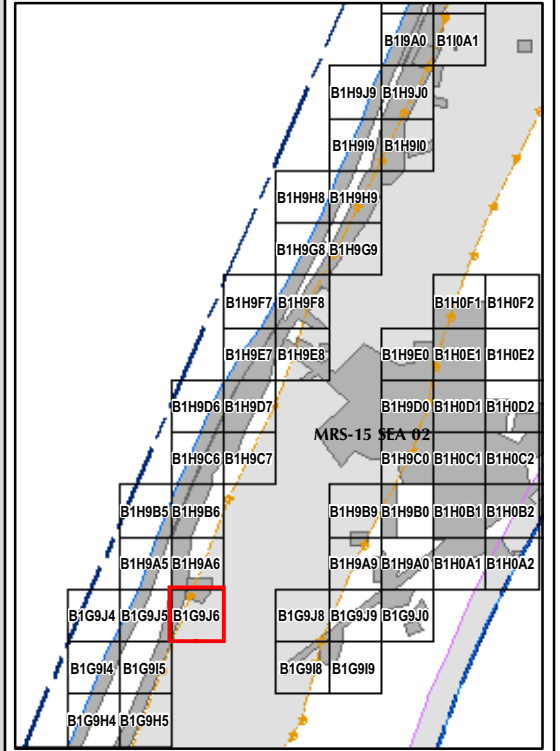

EM61 QC-2 Results
Outside the Roadway Alignment
and Utility Corridor

FORA ESCA RP
 Monterey County, California

Map E2-361

T:\Projects\Seaside\AAR_Outside_Rdwy_UTILITYCorridor\Appendix_EM61\QC2_Results_MapBooks\2010_07_27_SEA_EIM61_QC2Results_MapBook11.mxd - 1/18/2011 @ 10:26:32 AM

5734200

5734250

5734300







2119000

2118950

2118900

Legend

Grid B1G9J8

-  6012 Target Location
-  Seaside MRA Boundary
-  Roadway Alignment
-  SCA Polygons (Investigation Areas)
-  Utility Corridor
-  MRS Boundary

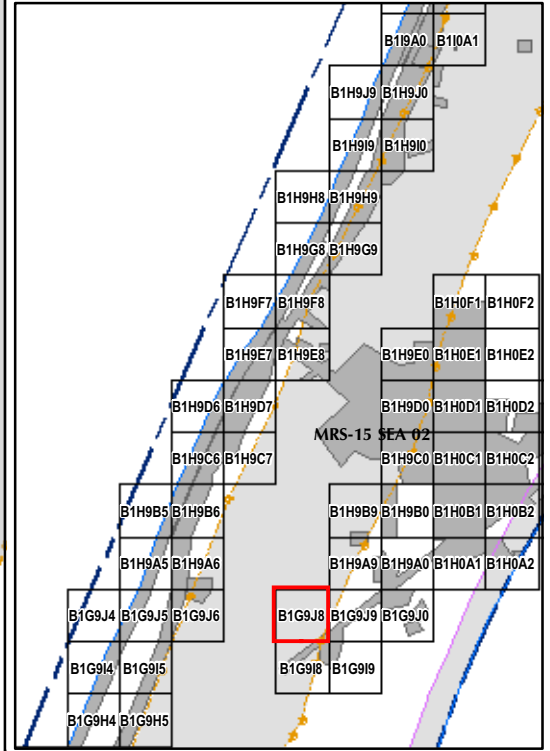
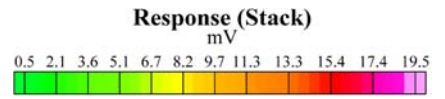

State Plane California IV, NAD 1983 (U.S. Survey Foot)

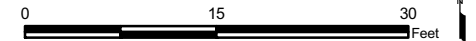

EM61 QC-2 Results
Outside the Roadway Alignment
and Utility Corridor

FORA ESCA RP
Monterey County, California

Map E2-362

SCA_W160

T:\Projects\Seaside\AAR_Outside_Rdwy_UTILITYCorridor\Appendix_EM61\QC2_Results_MapBooks\2010_07_27_SEA_EIM61_QC2Results_MapBook11.mxd - 1/18/2011 @ 10:26:32 AM



Legend

Grid B1G9J9

- 6012 Target Location
- Seaside MRA Boundary
- Roadway Alignment
- SCA Polygons (Investigation Areas)
- Utility Corridor
- MRS Boundary

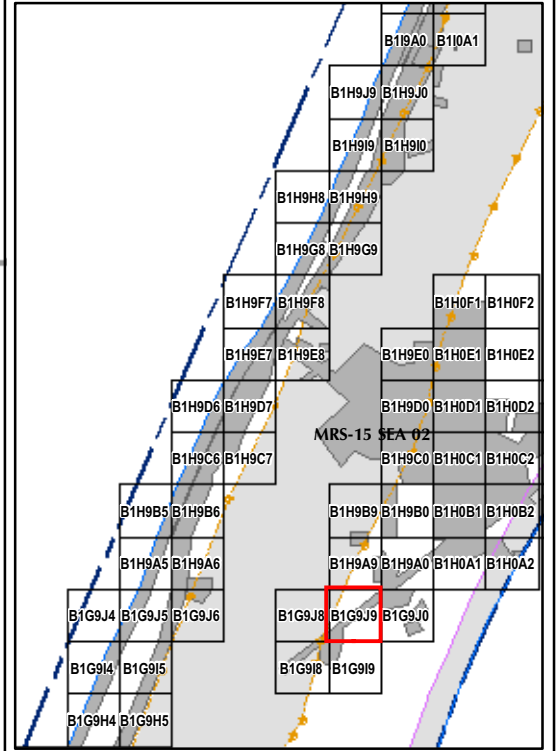
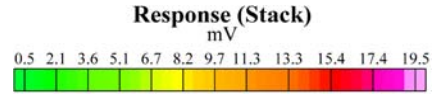

State Plane California IV, NAD 1983 (U.S. Survey Foot)



EM61 QC-2 Results
Outside the Roadway Alignment
and Utility Corridor

FORA ESCA RP
Monterey County, California

Map E2-363

T:\Projects\Seaside\AAR_Outside_Rdwy_UTILITYCorridor\Appendix_EM61\QC2_Results_MapBooks\2010_07_27_SEA_EM61_QC2Results_MapBook11.mxd - 1/18/2011 @ 10:26:32 AM

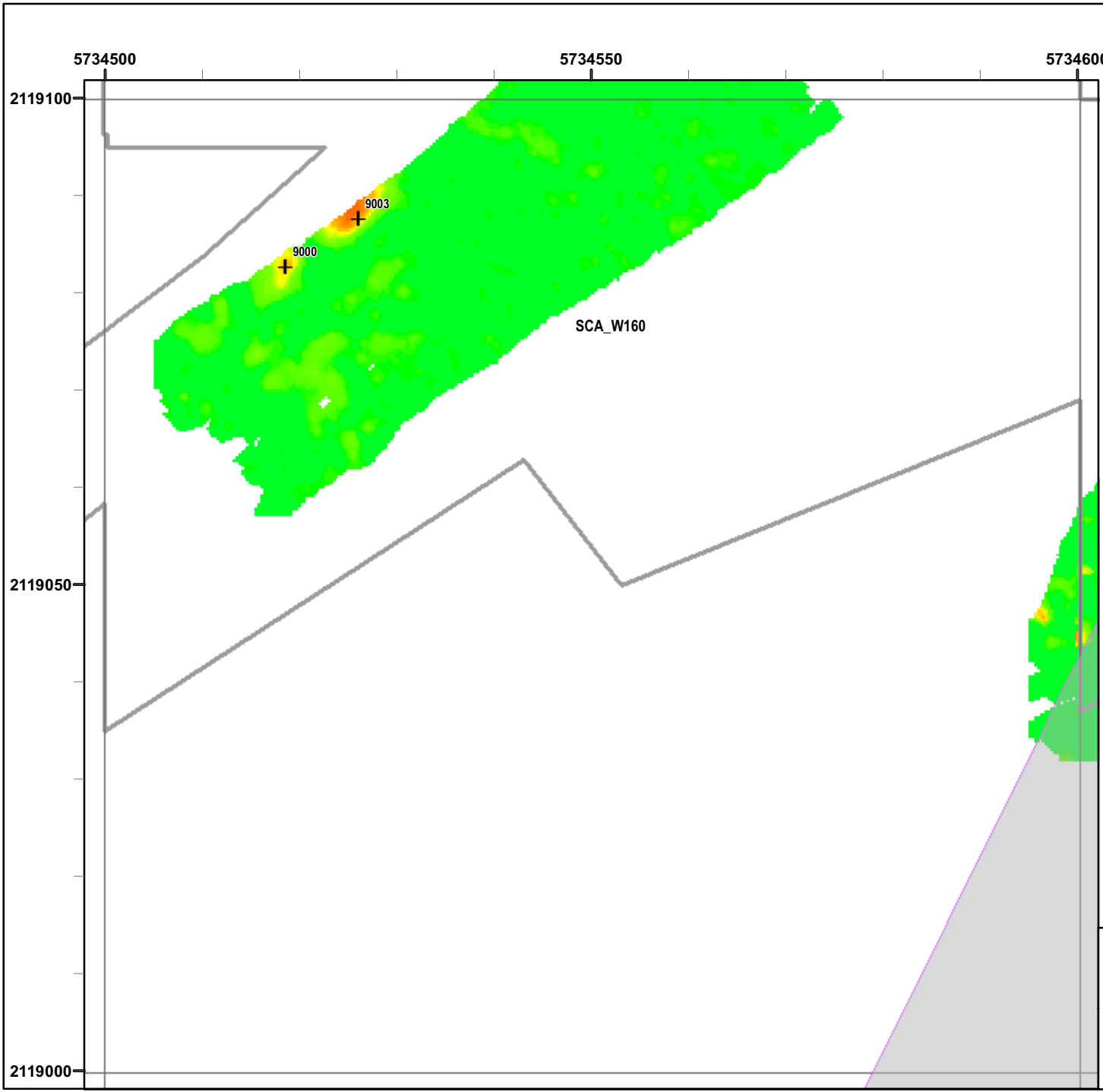

Legend

Grid B1H0A1

- 6012 Target Location
- Seaside MRA Boundary
- Roadway Alignment
- SCA Polygons (Investigation Areas)
- Utility Corridor
- MRS Boundary

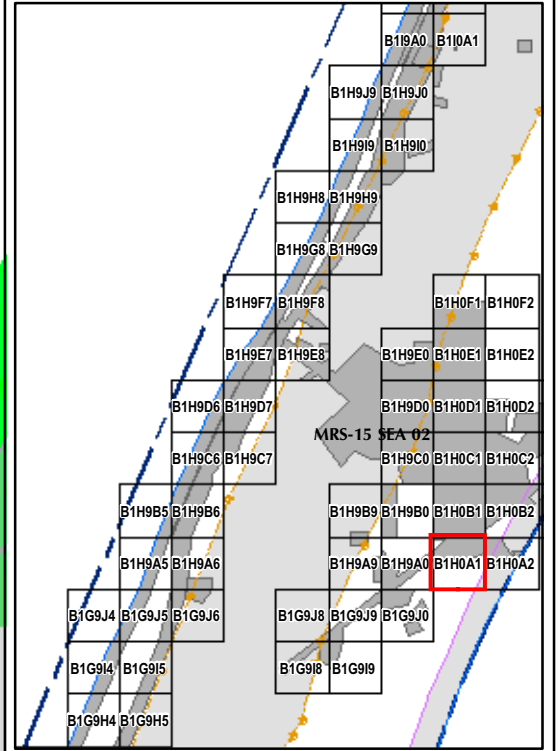

State Plane California IV, NAD 1983 (U.S. Survey Foot)

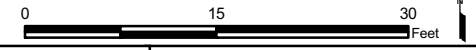

EM61 QC-2 Results
Outside the Roadway Alignment
and Utility Corridor

FORA ESCA RP
Monterey County, California

Map E2-364

T:\Projects\Seaside\AAR_Outside_Rdwy_UTILITYCorridor\Appendix_EM61\QC2_Results_MapBooks\2010_07_27_SEA_EIM61_QC2Results_MapBook11.mxd - 1/18/2011 @ 10:26:32 AM

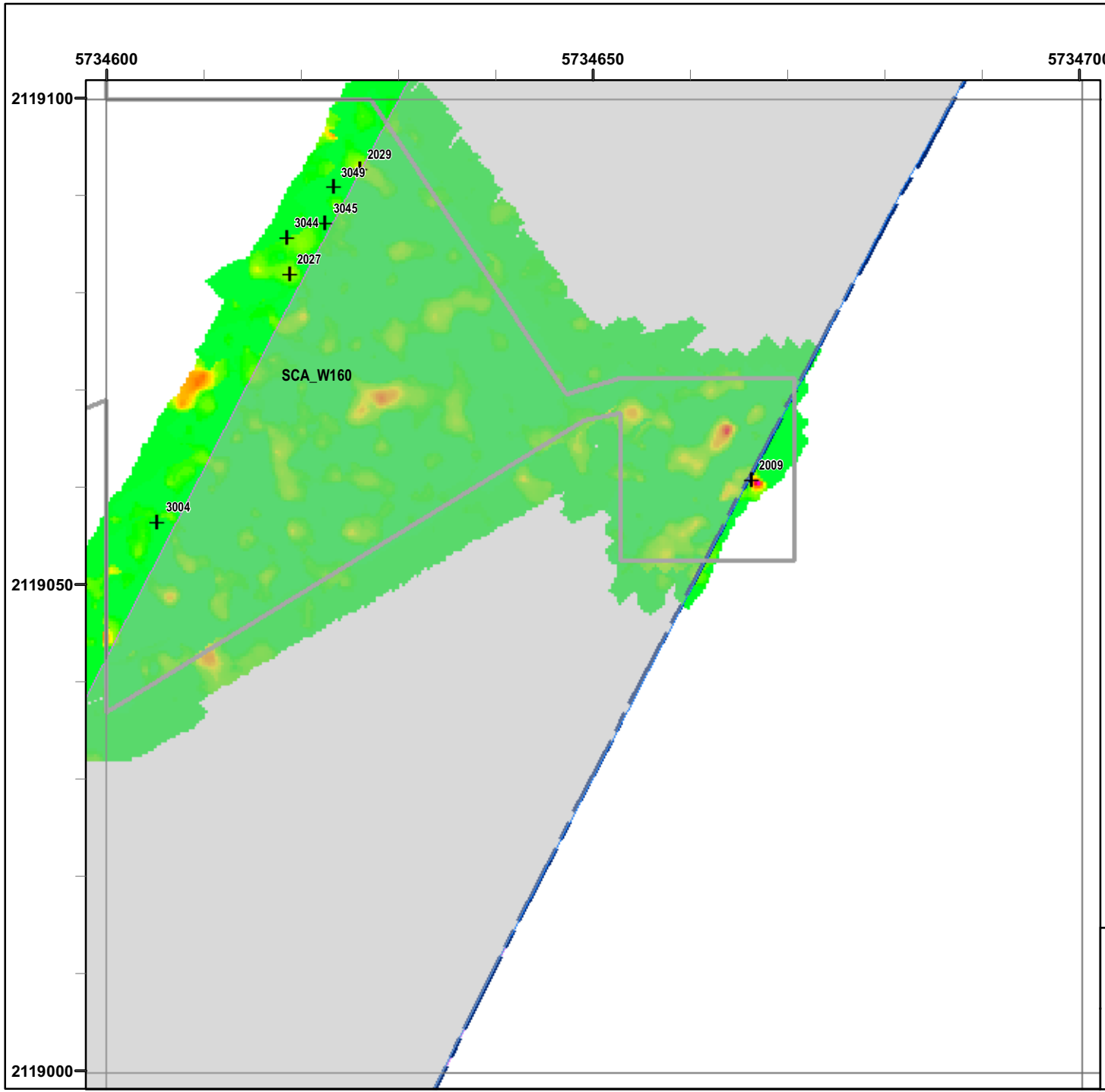

Legend

Grid B1H0A2

- 6012 Target Location
- Seaside MRA Boundary
- Roadway Alignment
- SCA Polygons (Investigation Areas)
- Utility Corridor
- MRS Boundary

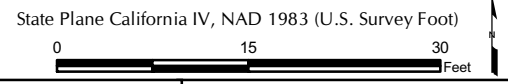
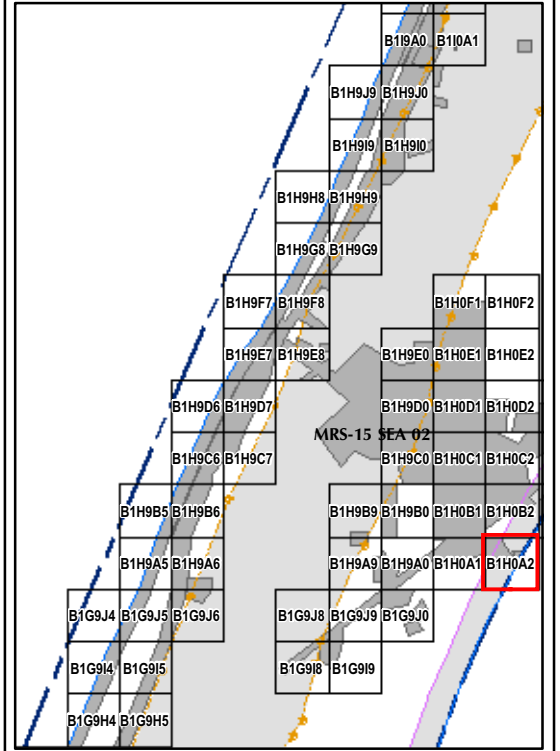

EM61 QC-2 Results
Outside the Roadway Alignment
and Utility Corridor

FORA ESCA RP
Monterey County, California

Map E2-365

T:\Projects\Seaside\AAR_Outside_Rdwy_UTILITYCorridor\Appendix_EM61\QC2_Results_MapBooks\2010_07_27_SEA_EIM61_QC2Results_MapBook11.mxd - 1/18/2011 @ 10:26:32 AM

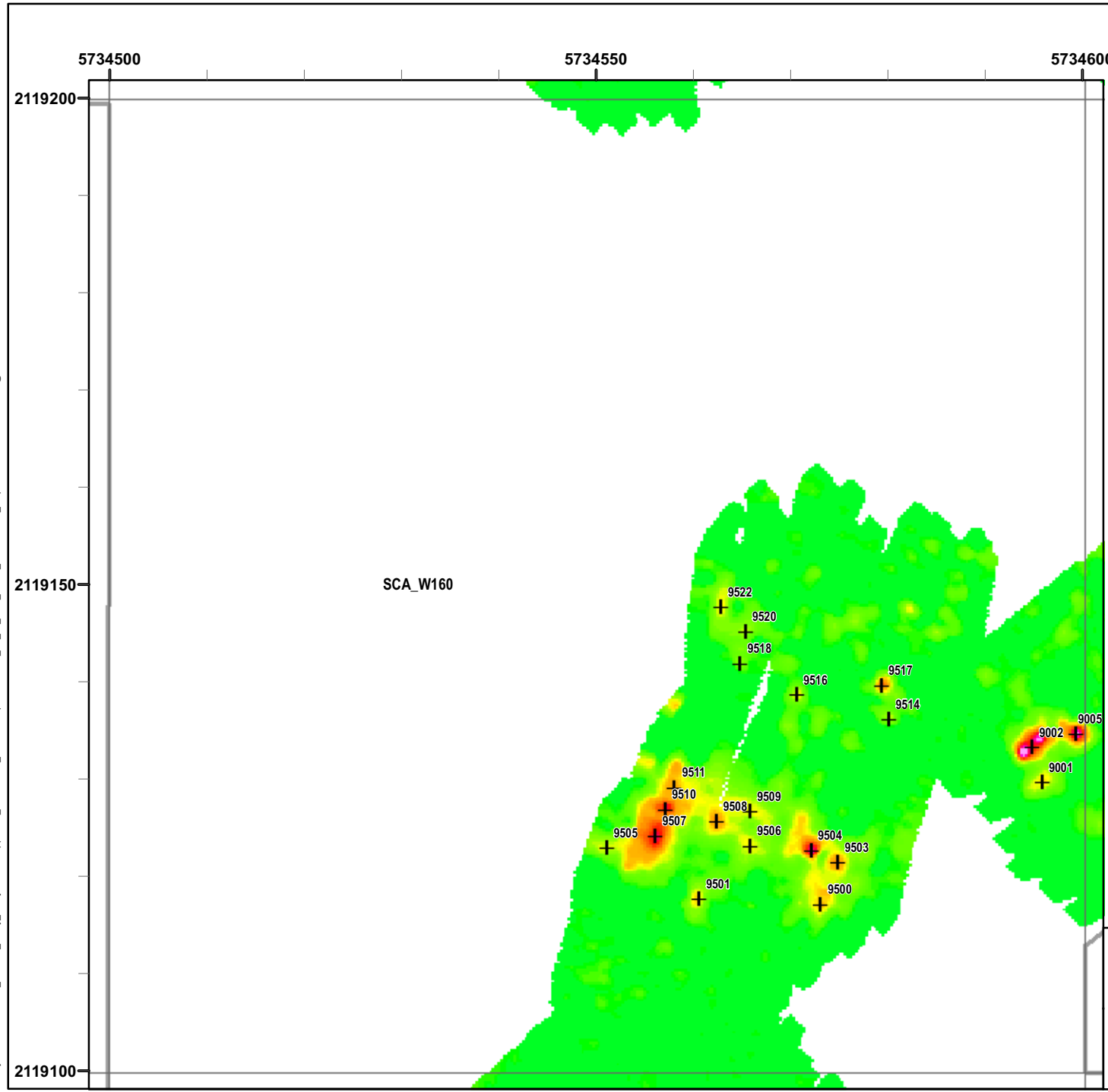

Legend

Grid B1H0B1

- 6012 Target Location
- Seaside MRA Boundary
- Roadway Alignment
- SCA Polygons (Investigation Areas)
- Utility Corridor
- MRS Boundary

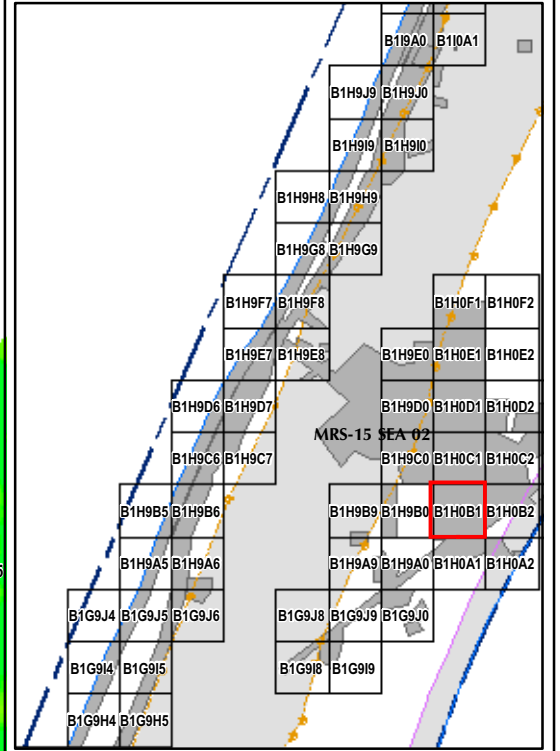

State Plane California IV, NAD 1983 (U.S. Survey Foot)



EM61 QC-2 Results
Outside the Roadway Alignment
and Utility Corridor

FORA ESCA RP
Monterey County, California

Map E2-366

T:\Projects\Seaside\AAR_Outside_Rdwy_UTILITYCorridor\Appendix_EM61\QC2_Results_MapBooks\2010_07_27_SEA_EM61_QC2Results_MapBook11.mxd - 1/18/2011 @ 10:26:32 AM

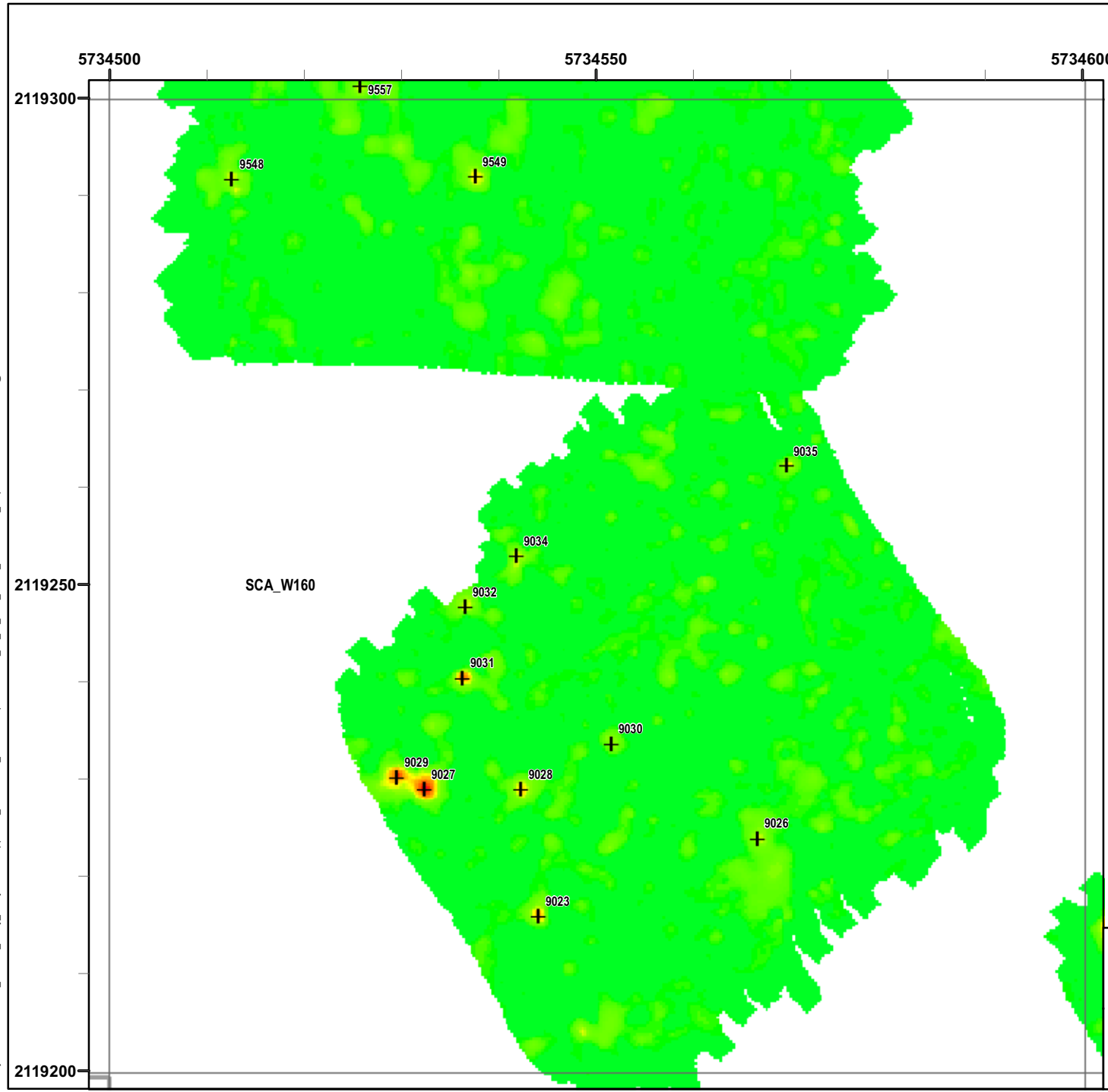

Legend

Grid B1H0C1

- 6012 Target Location
- Seaside MRA Boundary
- Roadway Alignment
- SCA Polygons (Investigation Areas)
- Utility Corridor
- MRS Boundary

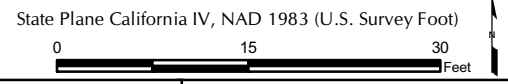
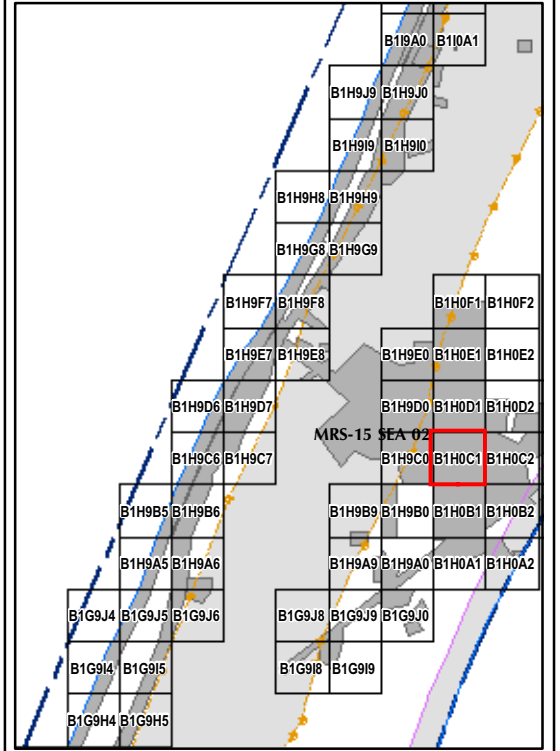

EM61 QC-2 Results
Outside the Roadway Alignment
and Utility Corridor

FORA ESCA RP
Monterey County, California

Map E2-368

T:\Projects\Seaside\AAR_Outside_Rdwy_UTILITYCorridor\Appendix_EM61\QC2_Results_MapBooks\2010_07_27_SEA_EIM61_QC2Results_MapBook11.mxd - 1/18/2011 @ 10:26:32 AM

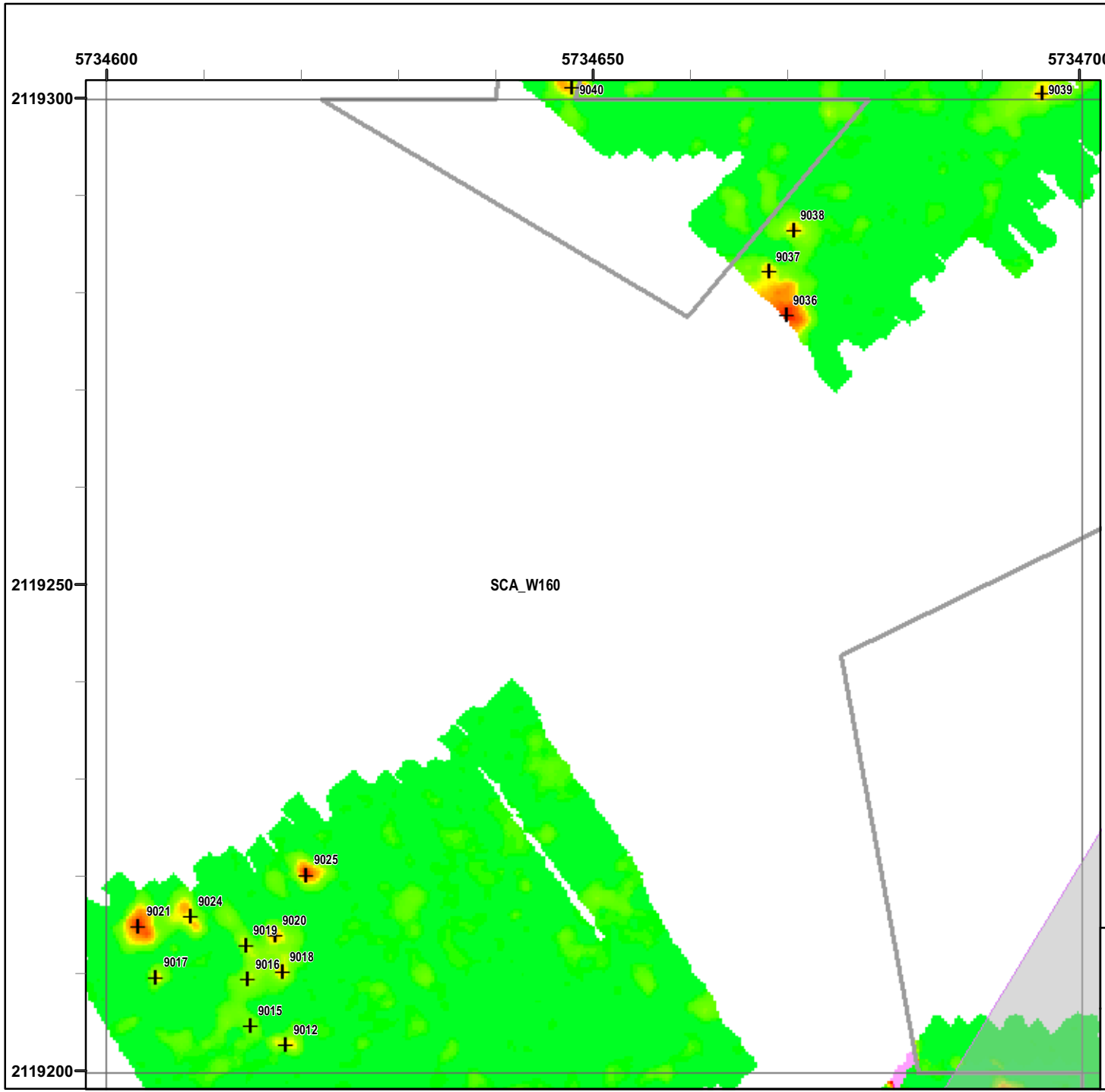

Legend

Grid B1H0C2

- 6012 Target Location
- Seaside MRA Boundary
- Roadway Alignment
- SCA Polygons (Investigation Areas)
- Utility Corridor
- MRS Boundary

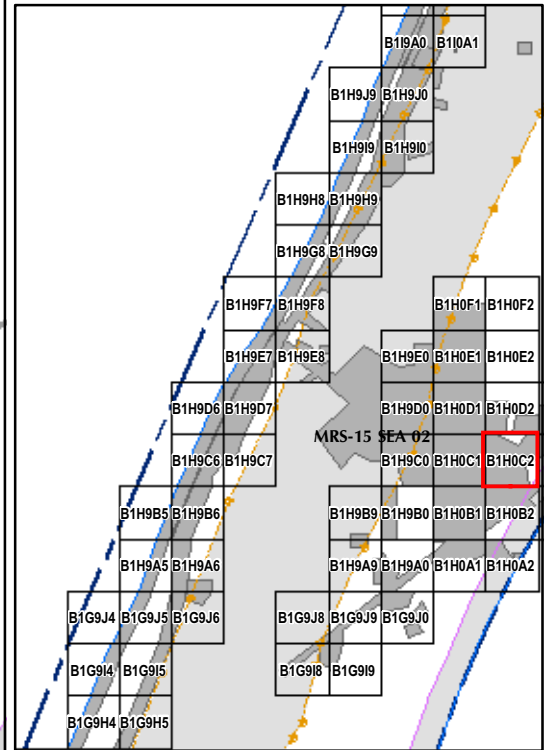
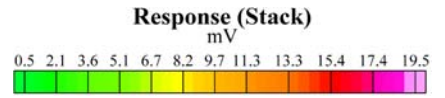

State Plane California IV, NAD 1983 (U.S. Survey Foot)

0 15 30 Feet



EM61 QC-2 Results
Outside the Roadway Alignment
and Utility Corridor

FORA ESCA RP
Monterey County, California

Map E2-369

T:\Projects\Seaside\AAR_Outside_Rdwy_UTILITYCorridor\Appendix_EM61\QC2_Results_MapBooks\2010_07_27_SEA_EIM61_QC2Results_MapBook11.mxd - 1/18/2011 @ 10:26:32 AM

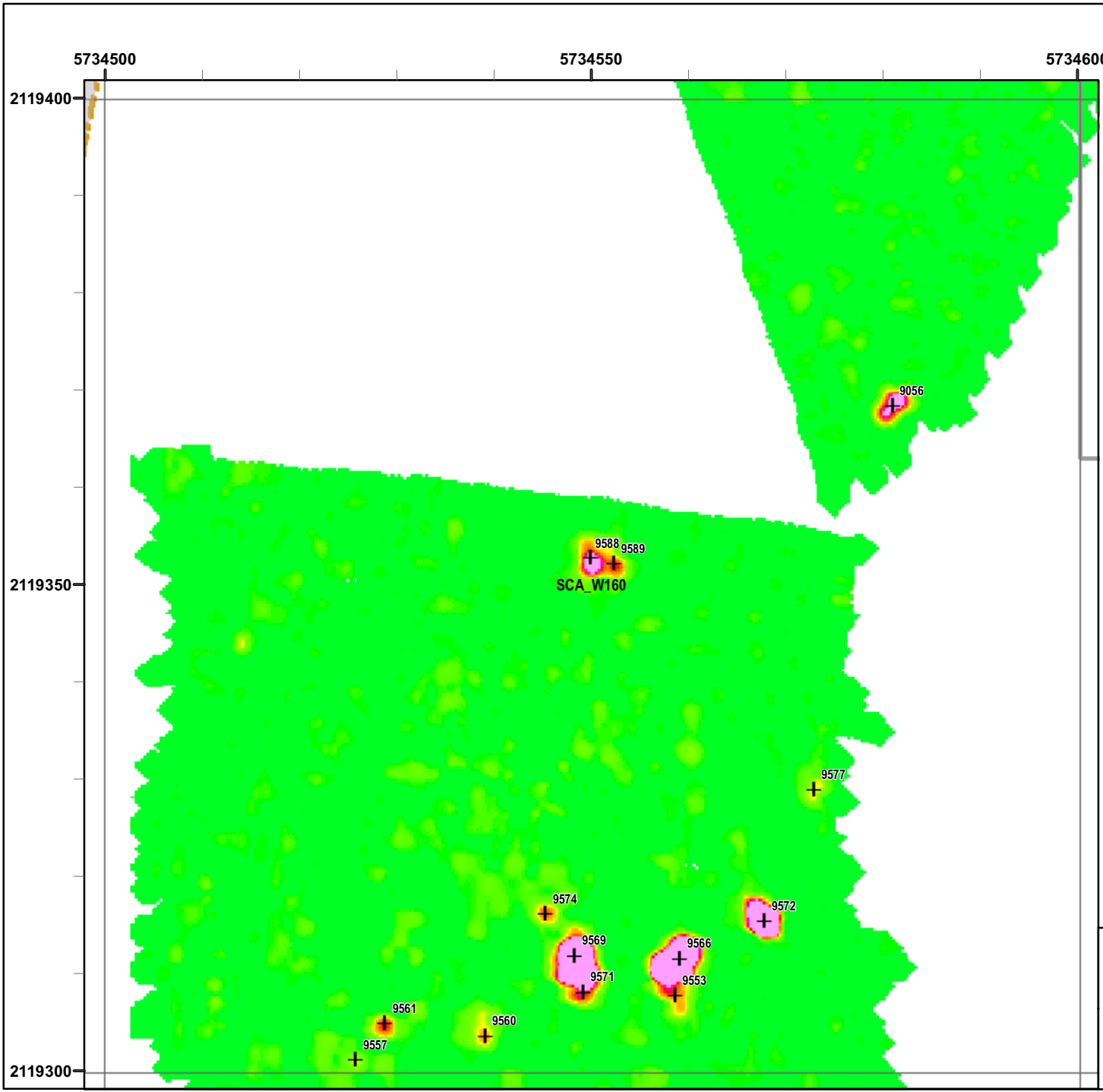

Legend

Grid B1H0D1

- 6012 Target Location
- Seaside MRA Boundary
- Roadway Alignment
- SCA Polygons (Investigation Areas)
- Utility Corridor
- MRS Boundary

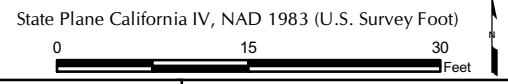
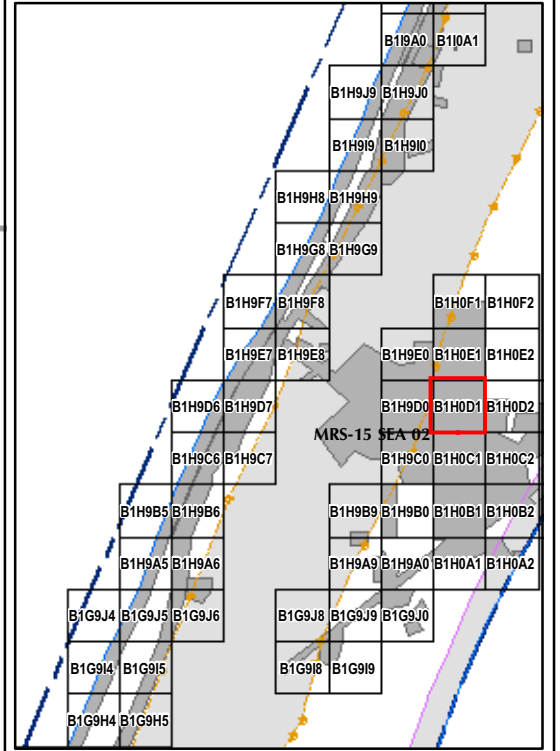

EM61 QC-2 Results
Outside the Roadway Alignment
and Utility Corridor

FORA ESCA RP
Monterey County, California

Map E2-370

T:\Projects\Seaside\AAR_Outside_Rdwy_UTILITYCorridor\Appendix_EM61\QC2_Results_MapBooks\2010_07_27_SEA_EIM61_QC2Results_MapBook11.mxd - 1/18/2011 @ 10:26:32 AM

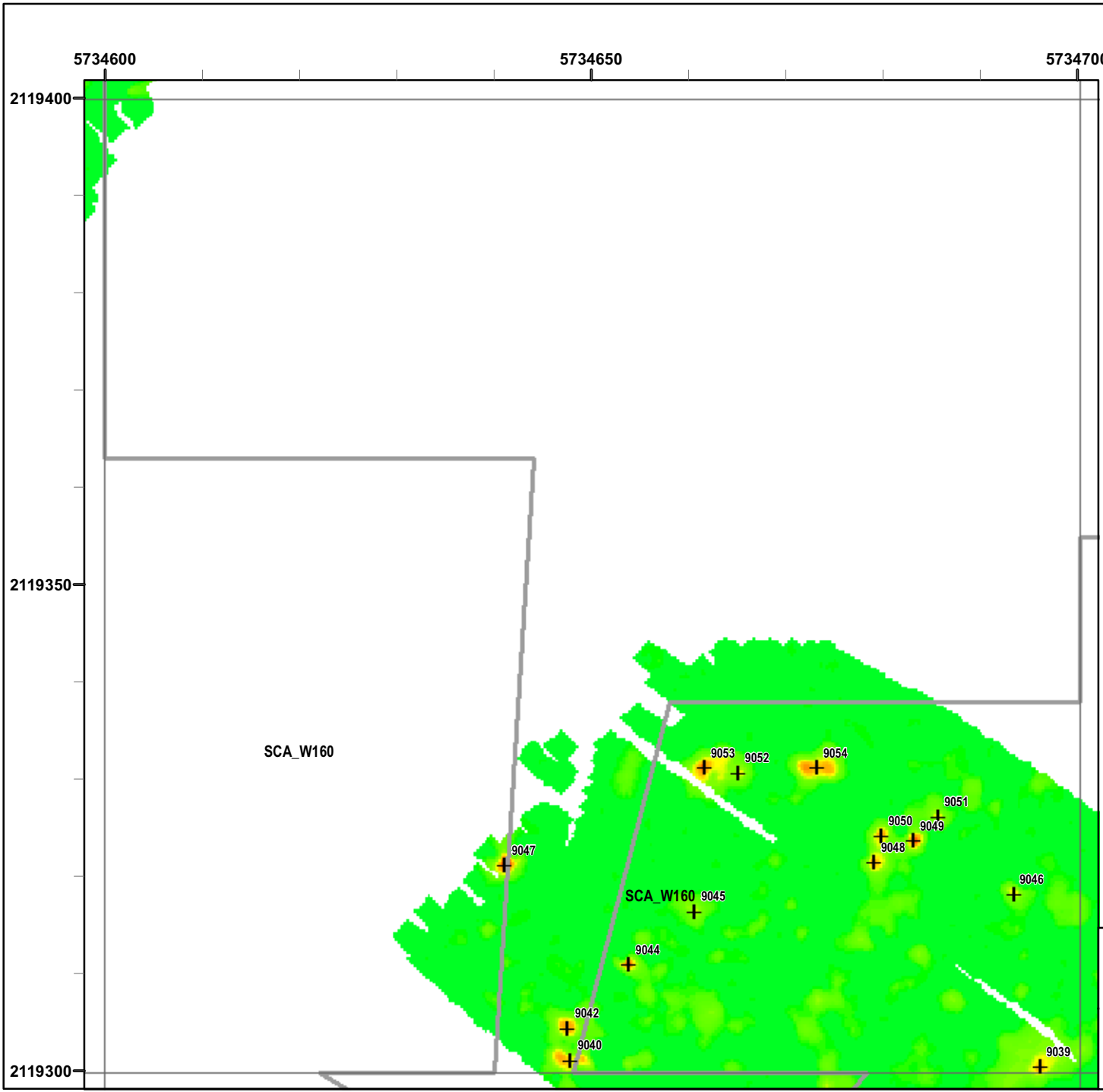

Legend

Grid B1H0D2

- 6012 Target Location
- Seaside MRA Boundary
- Roadway Alignment
- SCA Polygons (Investigation Areas)
- Utility Corridor
- MRS Boundary

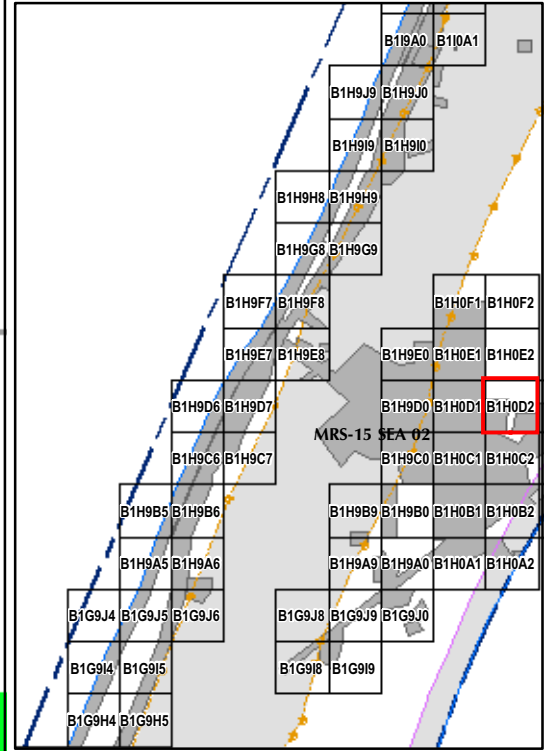

State Plane California IV, NAD 1983 (U.S. Survey Foot)



EM61 QC-2 Results
Outside the Roadway Alignment
and Utility Corridor

FORA ESCA RP
Monterey County, California

Map E2-371

T:\Projects\Seaside\AAR_Outside_Rdwy_UTILITYCorridor\Appendix_EM61\QC2_Results_MapBooks\2010_07_27_SEA_EIM61_QC2Results_MapBook11.mxd - 1/18/2011 @ 10:26:32 AM

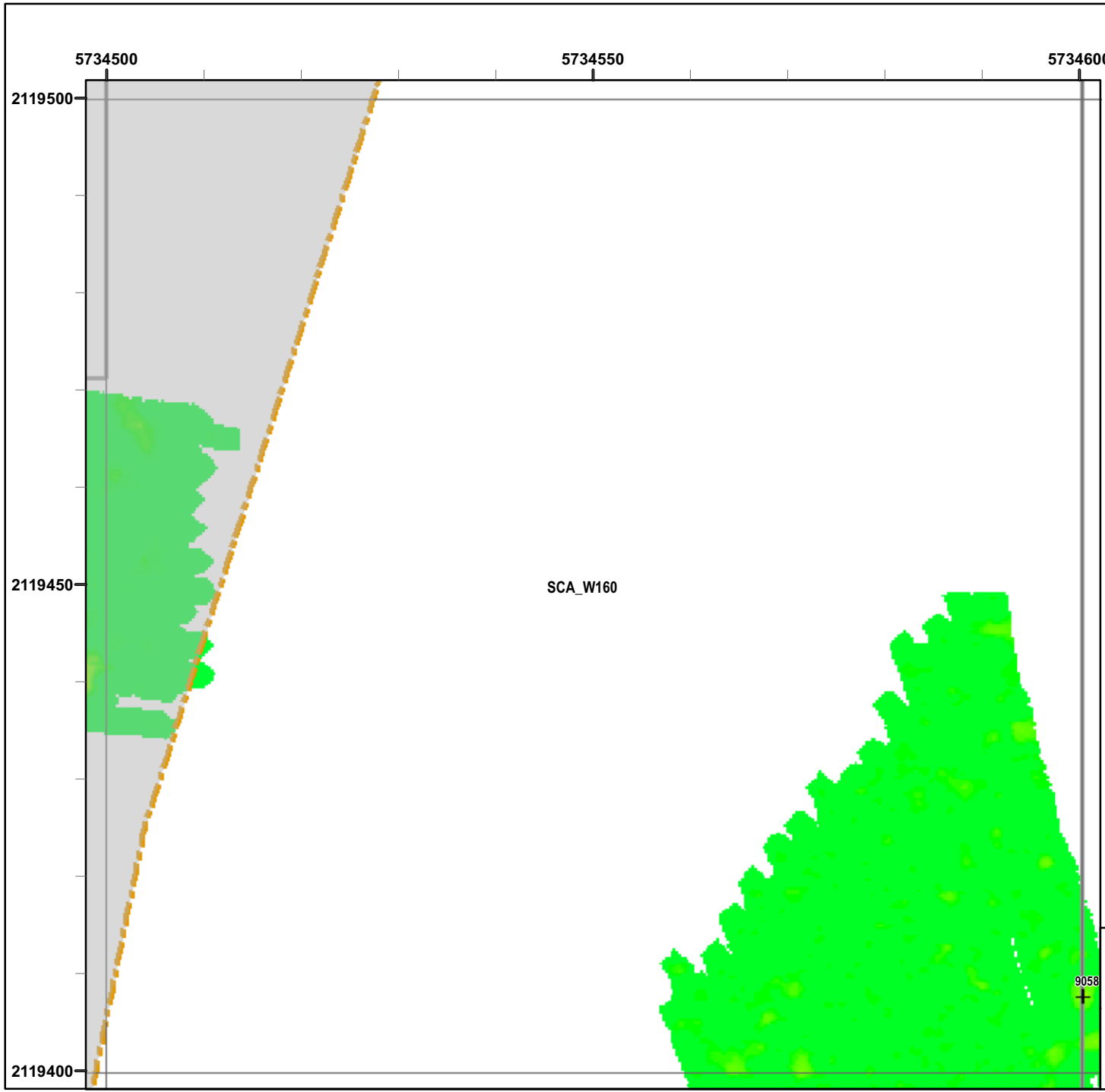

Legend

Grid B1H0E1

- 6012 Target Location
- Seaside MRA Boundary
- Roadway Alignment
- SCA Polygons (Investigation Areas)
- Utility Corridor
- MRS Boundary

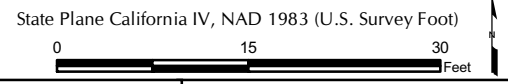
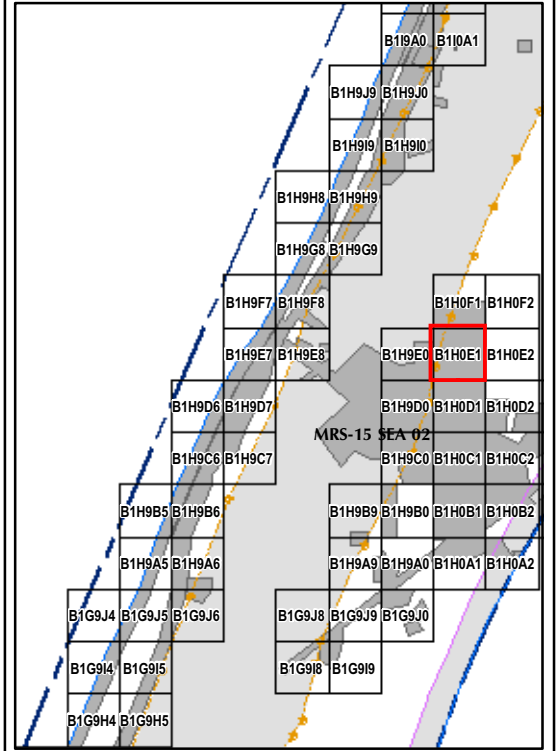

EM61 QC-2 Results
Outside the Roadway Alignment
and Utility Corridor

FORA ESCA RP
 Monterey County, California

Map E2-372

T:\Projects\Seaside\AAR_Outside_Rdwy_UTILITYCorridor\Appendix_EM61\QC2_Results (Mapbooks)\2010_07_27_SEA_EIM61_QC2Results_MapBook11.mxd - 1/18/2011 @ 10:26:32 AM

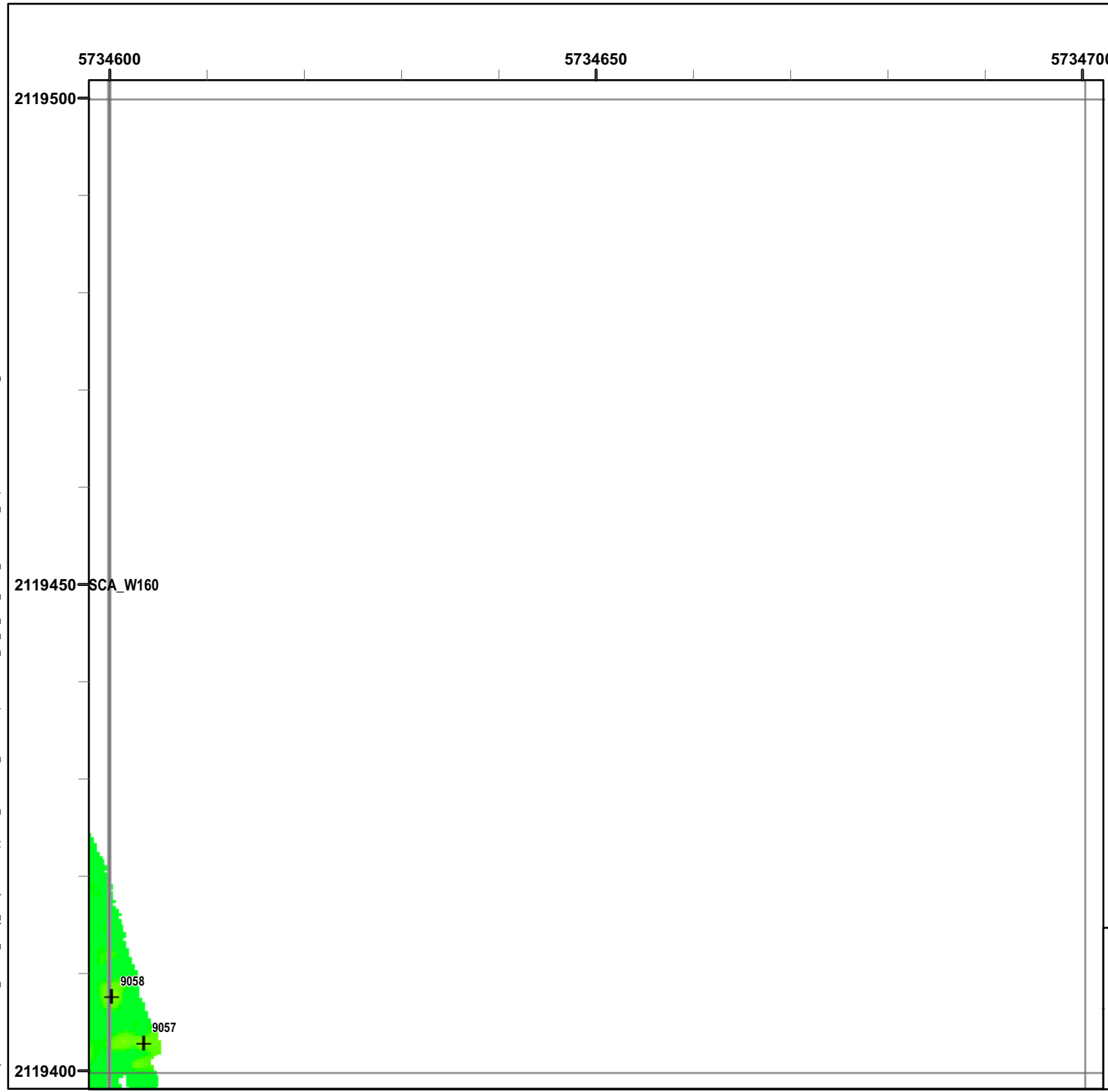

Legend

Grid B1H0E2

- 6012 Target Location
- Seaside MRA Boundary
- Roadway Alignment
- SCA Polygons (Investigation Areas)
- Utility Corridor
- MRS Boundary

Response (Stack) mV

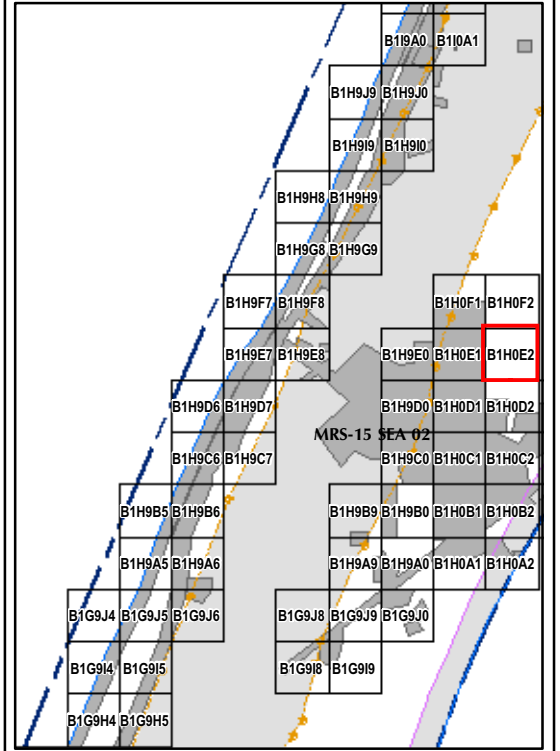

State Plane California IV, NAD 1983 (U.S. Survey Foot)

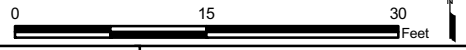

EM61 QC-2 Results
Outside the Roadway Alignment
and Utility Corridor

FORA ESCA RP
 Monterey County, California

Map E2-373

T:\Projects\Seaside\AAR_Outside_Rdwy_UTILITYCorridor\Appendix_EM61\QC2_Results (Mapbooks)\2010_07_27_SEA_EIM61_QC2Results_MapBook11.mxd - 1/18/2011 @ 10:26:32 AM

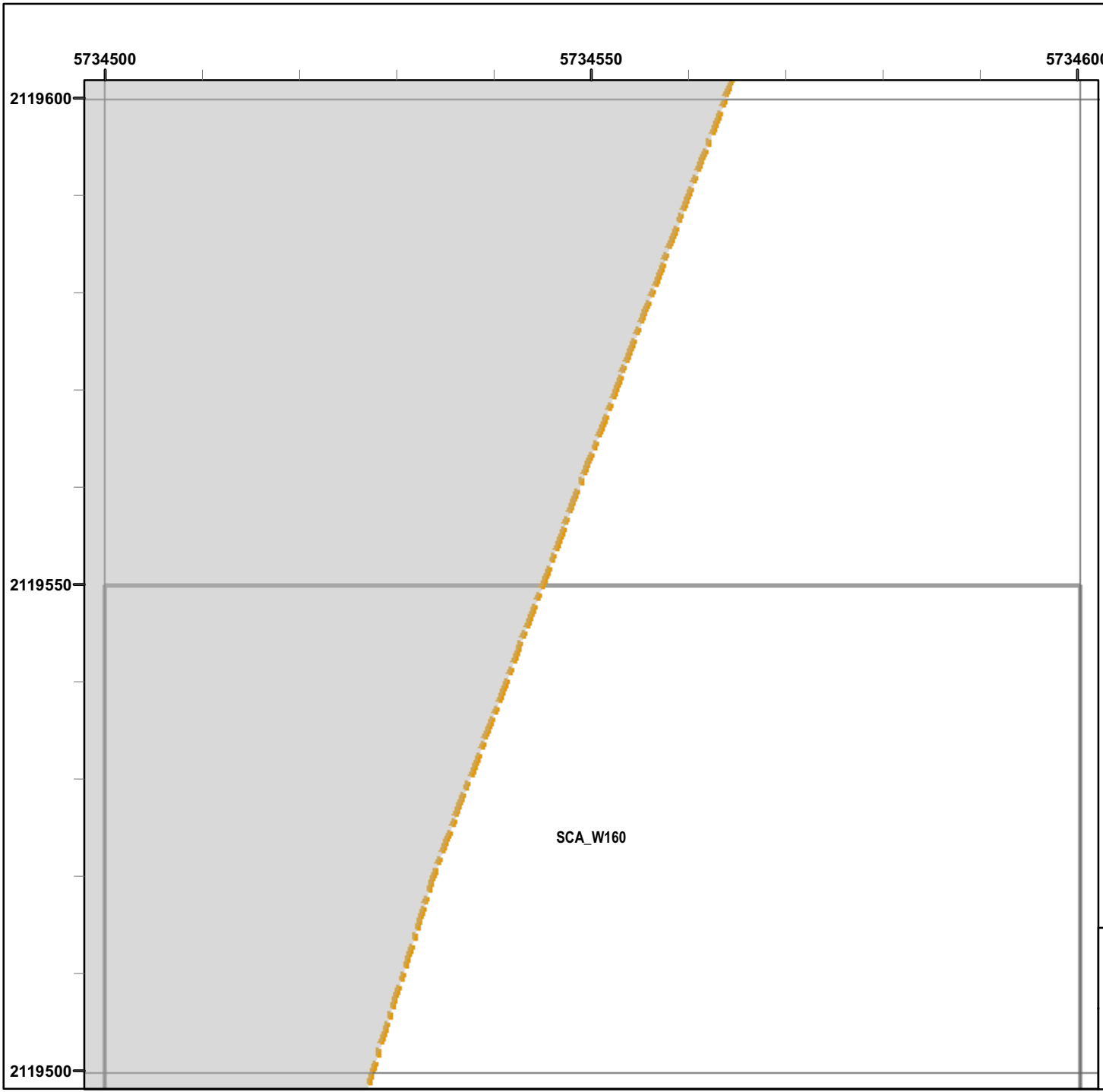

Legend

Grid B1H0F1

- 6012 Target Location
- Seaside MRA Boundary
- Roadway Alignment
- SCA Polygons (Investigation Areas)
- Utility Corridor
- MRS Boundary

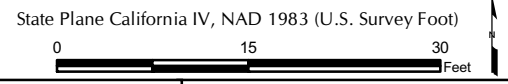
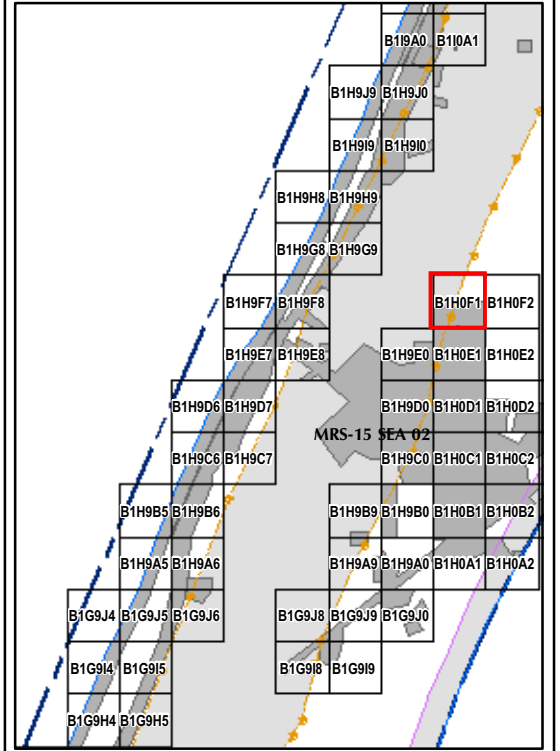

EM61 QC-2 Results
Outside the Roadway Alignment
and Utility Corridor

FORA ESCA RP
Monterey County, California

Map E2-374

T:\Projects\Seaside\AAR_Outside_Rdwy_UTILITYCorridor\Appendix_EM61\QC2_Results (Mapbooks)\2010_07_27_SEA_EIM61_QC2Results_MapBook11.mxd - 1/18/2011 @ 10:26:32 AM

5734600

5734650

5734700

2119600







2119550

2119500

SCA_W160

Legend

Grid B1H0F2

-  6012 Target Location
-  Seaside MRA Boundary
-  Roadway Alignment
-  SCA Polygons (Investigation Areas)
-  Utility Corridor
-  MRS Boundary

Response (Stack) mV

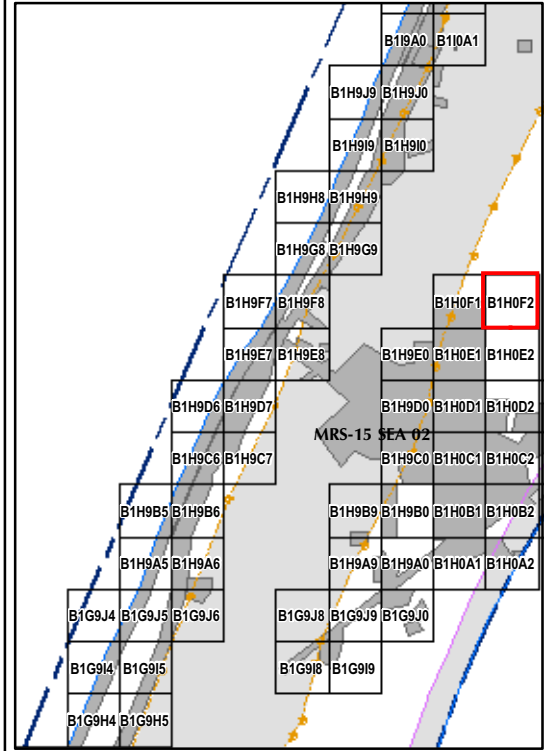

State Plane California IV, NAD 1983 (U.S. Survey Foot)

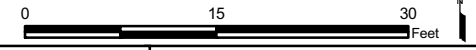

EM61 QC-2 Results Outside the Roadway Alignment and Utility Corridor

FORA ESCA RP
Monterey County, California

Map E2-375

T:\Projects\Seaside\AAR_Outside_Rdwy_UTILITY\Corridor\Appendix_EM61\QC2_Results (Mapbooks)\2010_07_27_SEA_EIM61_QC2Results_MapBook11.mxd - 1/18/2011 @ 10:26:32 AM

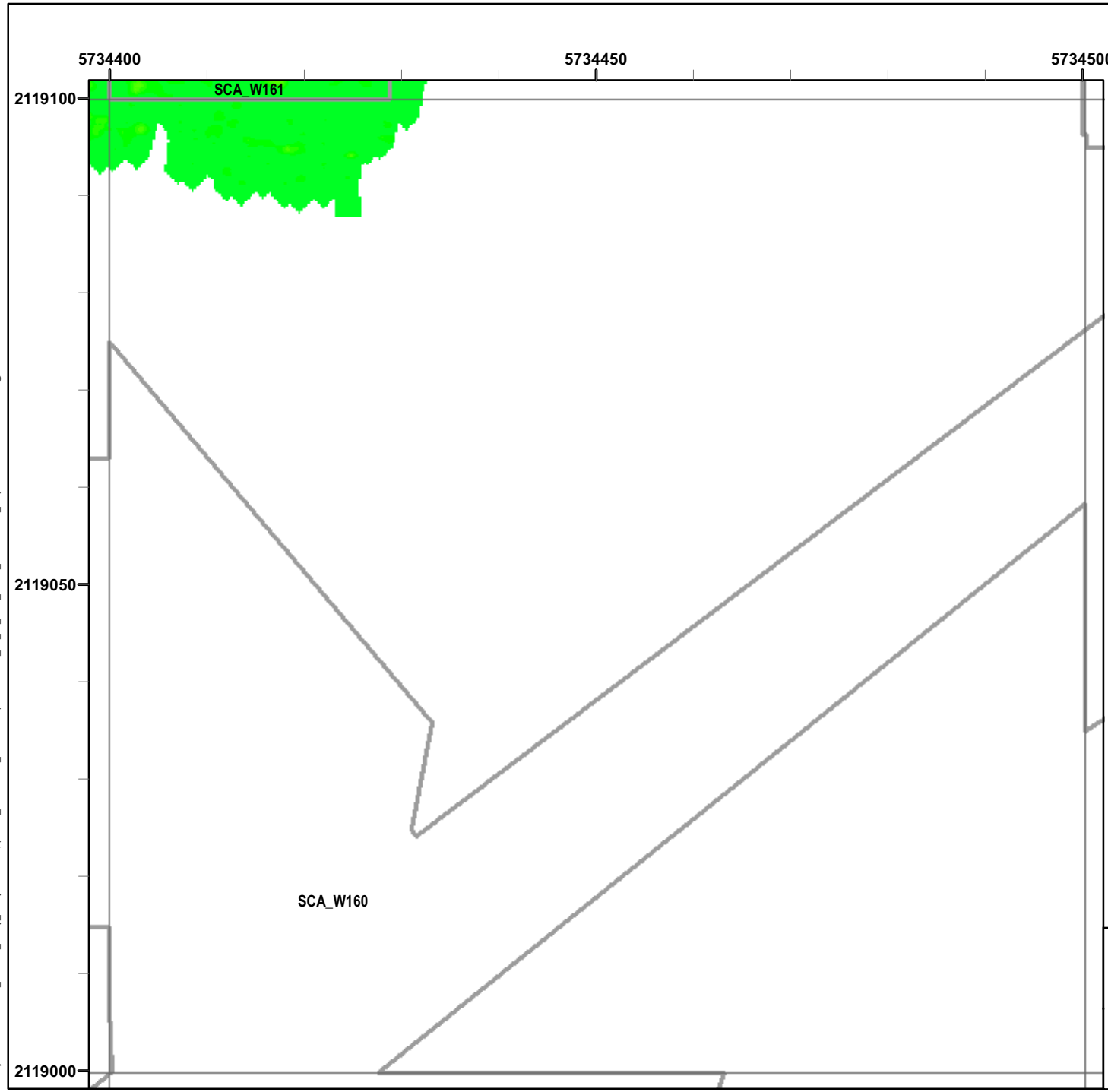

Legend

Grid B1H9A0

- 6012 Target Location
- Seaside MRA Boundary
- Roadway Alignment
- SCA Polygons (Investigation Areas)
- Utility Corridor
- MRS Boundary

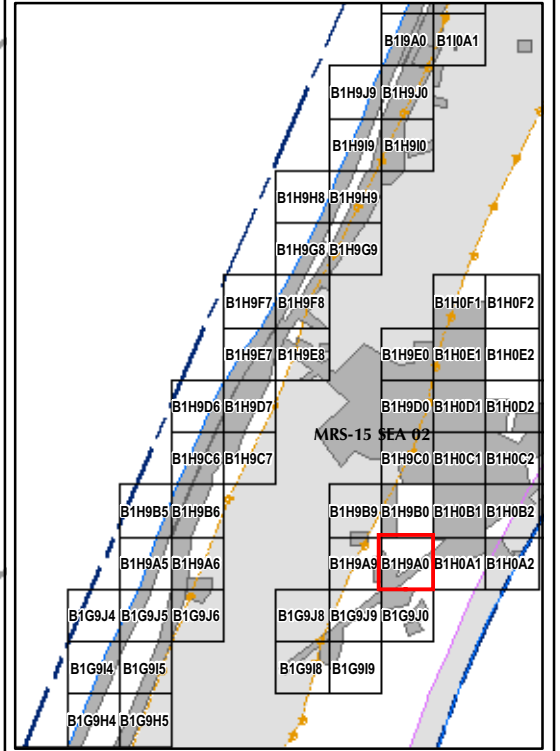

State Plane California IV, NAD 1983 (U.S. Survey Foot)

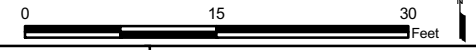

EM61 QC-2 Results
Outside the Roadway Alignment
and Utility Corridor

FORA ESCA RP
Monterey County, California

Map E2-376

T:\Projects\Seaside\AAR_Outside_Rdwy_UTILITYCorridor\Appendix_EM61\QC2_Results (Mapbooks)\2010_07_27_SEA_EIM61_QC2Results_MapBook11.mxd - 1/18/2011 @ 10:26:32 AM

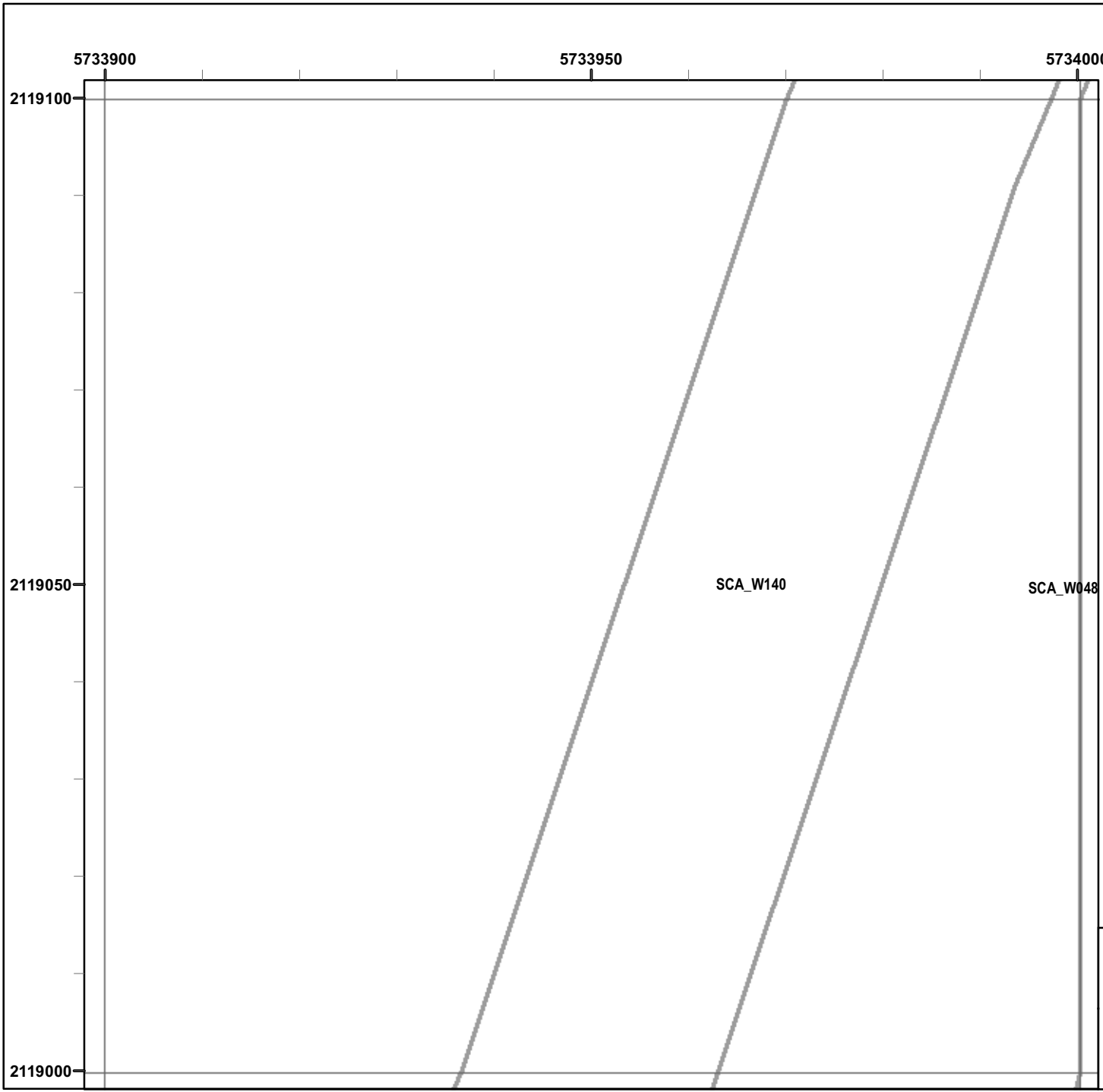

Legend

Grid B1H9A5

- 6012 Target Location
- Seaside MRA Boundary
- Roadway Alignment
- SCA Polygons (Investigation Areas)
- Utility Corridor
- MRS Boundary

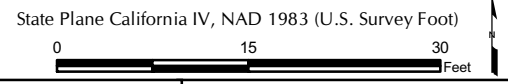
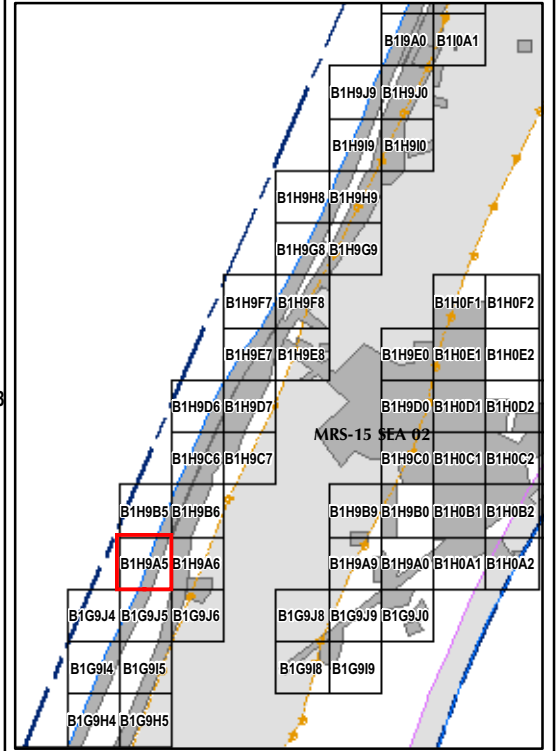

EM61 QC-2 Results
Outside the Roadway Alignment
and Utility Corridor

FORA ESCA RP
Monterey County, California

Map E2-377

T:\Projects\Seaside\AAR_Outside_Rdwy_UTILITYCorridor\Appendix_EM61\QC2_Results (Mapbooks)\2010_07_27_SEA_EM61_QC2Results_MapBook11.mxd - 1/18/2011 @ 10:26:32 AM

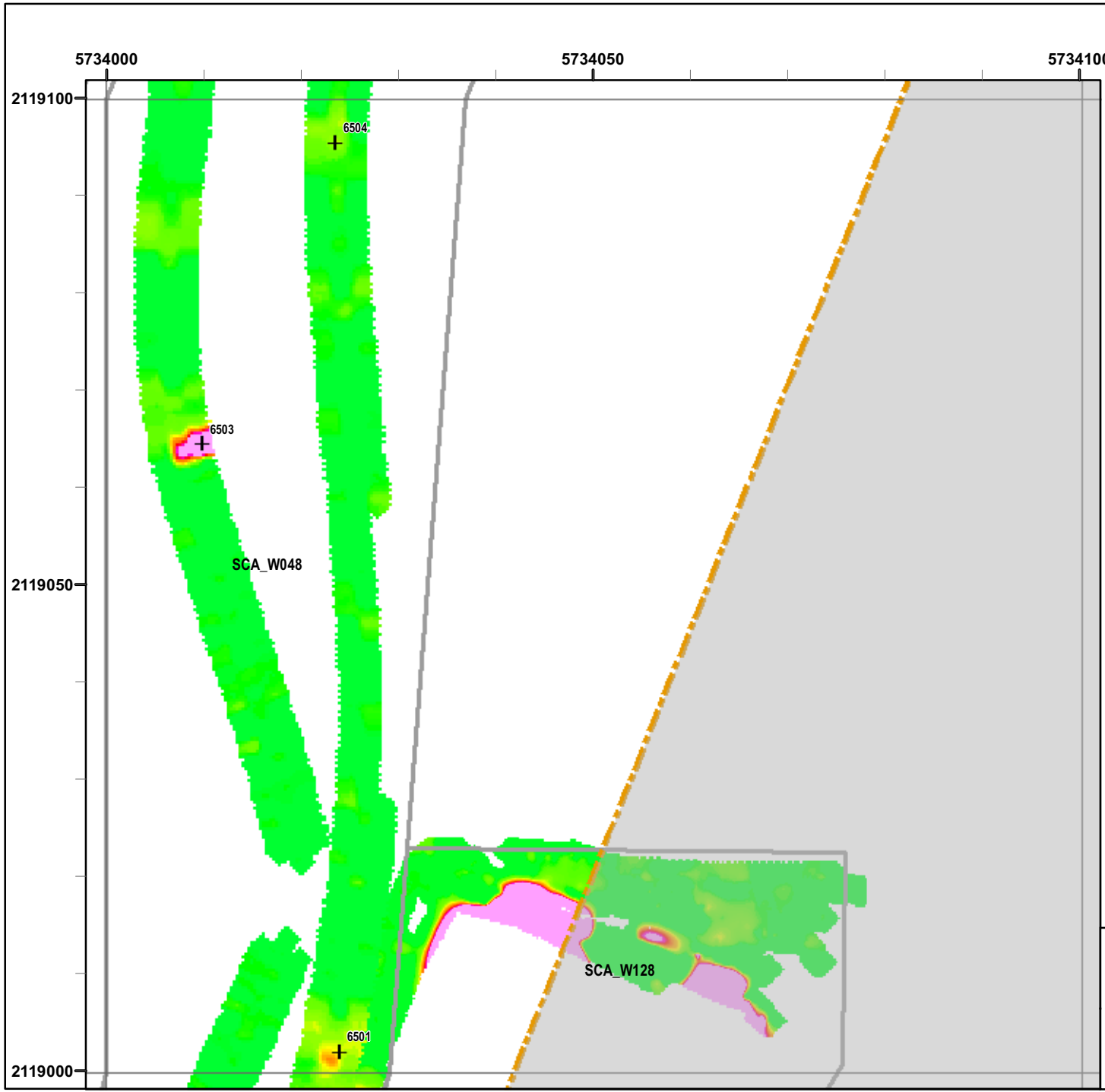

Legend

Grid B1H9A6

- 6012 Target Location
- Seaside MRA Boundary
- Roadway Alignment
- SCA Polygons (Investigation Areas)
- Utility Corridor
- MRS Boundary

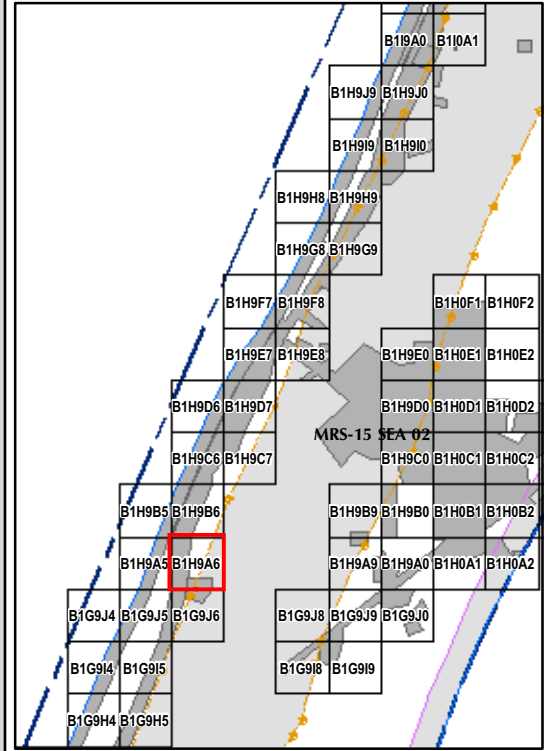

State Plane California IV, NAD 1983 (U.S. Survey Foot)



EM61 QC-2 Results
Outside the Roadway Alignment
and Utility Corridor

FORA ESCA RP
Monterey County, California

Map E2-378

T:\Projects\Seaside\AAR_Outside_Rdwy_UTILITYCorridor\Appendix_EM61\QC2_Results_MapBooks\2010_07_27_SEA_EIM61_QC2Results_MapBook11.mxd - 1/18/2011 @ 10:26:32 AM

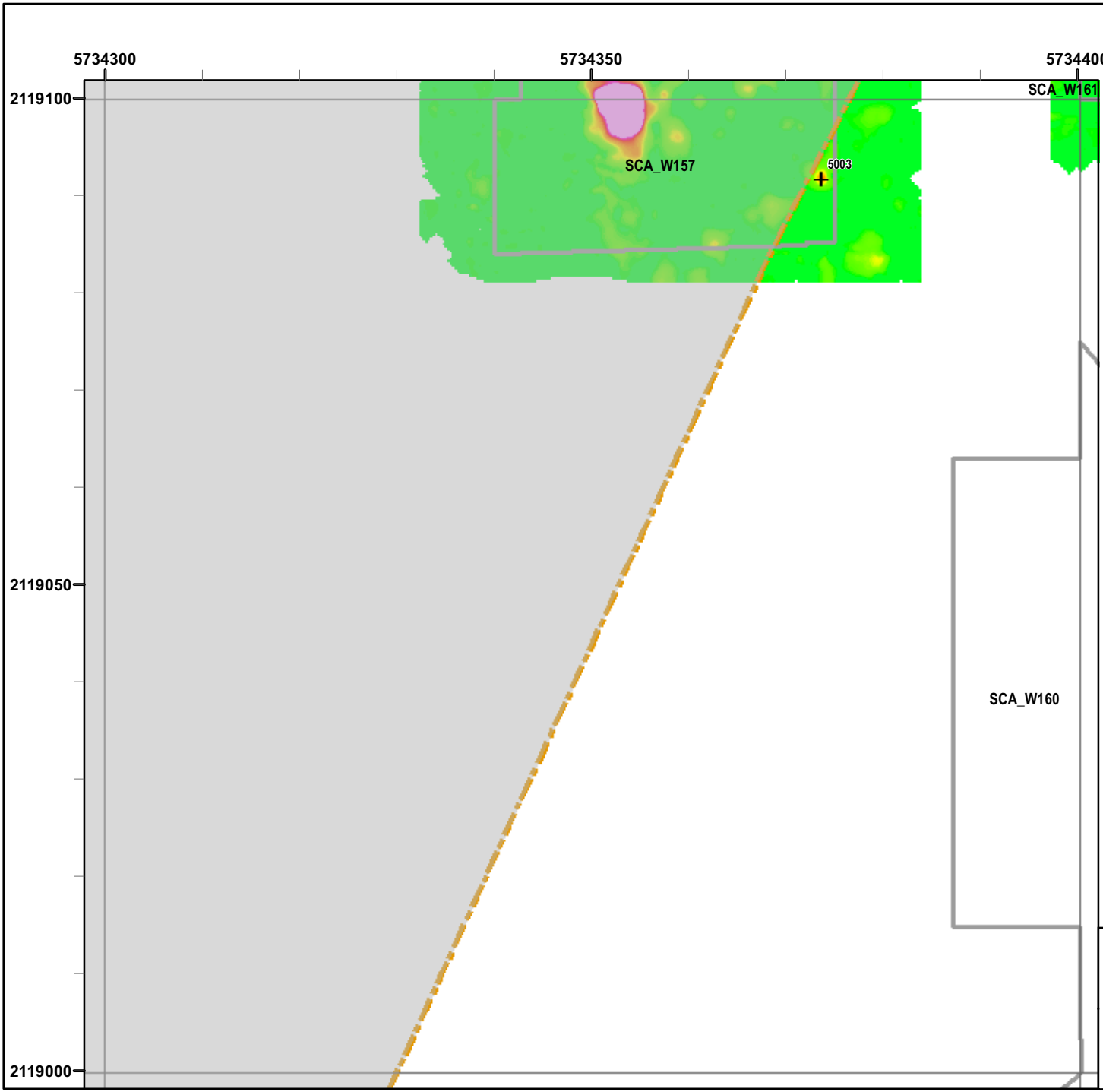

Legend

Grid B1H9A9

- 6012 Target Location
- Seaside MRA Boundary
- Roadway Alignment
- SCA Polygons (Investigation Areas)
- Utility Corridor
- MRS Boundary

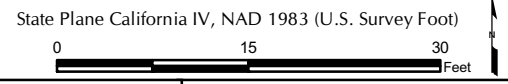
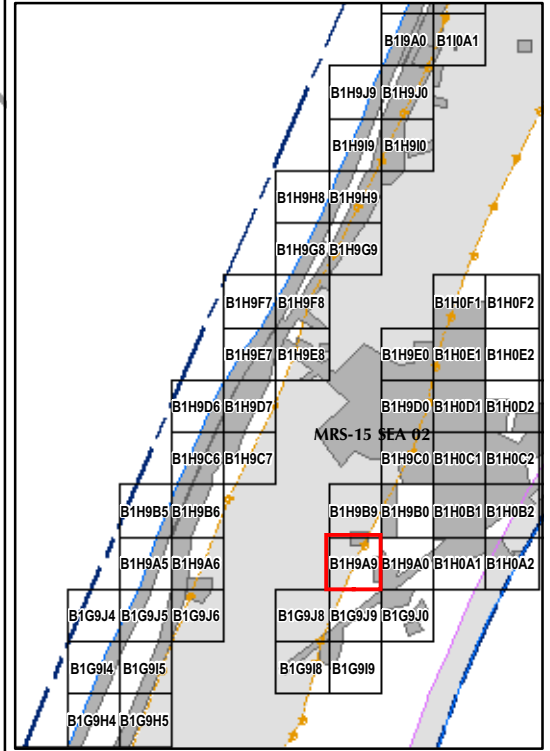

EM61 QC-2 Results
Outside the Roadway Alignment
and Utility Corridor

FORA ESCA RP
Monterey County, California

Map E2-379

T:\Projects\Seaside\AAR_Outside_Rdwy_UTILITYCorridor\Appendix_EM61\QC2_Results (Mapbooks)\2010_07_27_SEA_EIM61_QC2Results_MapBook11.mxd - 1/18/2011 @ 10:26:32 AM

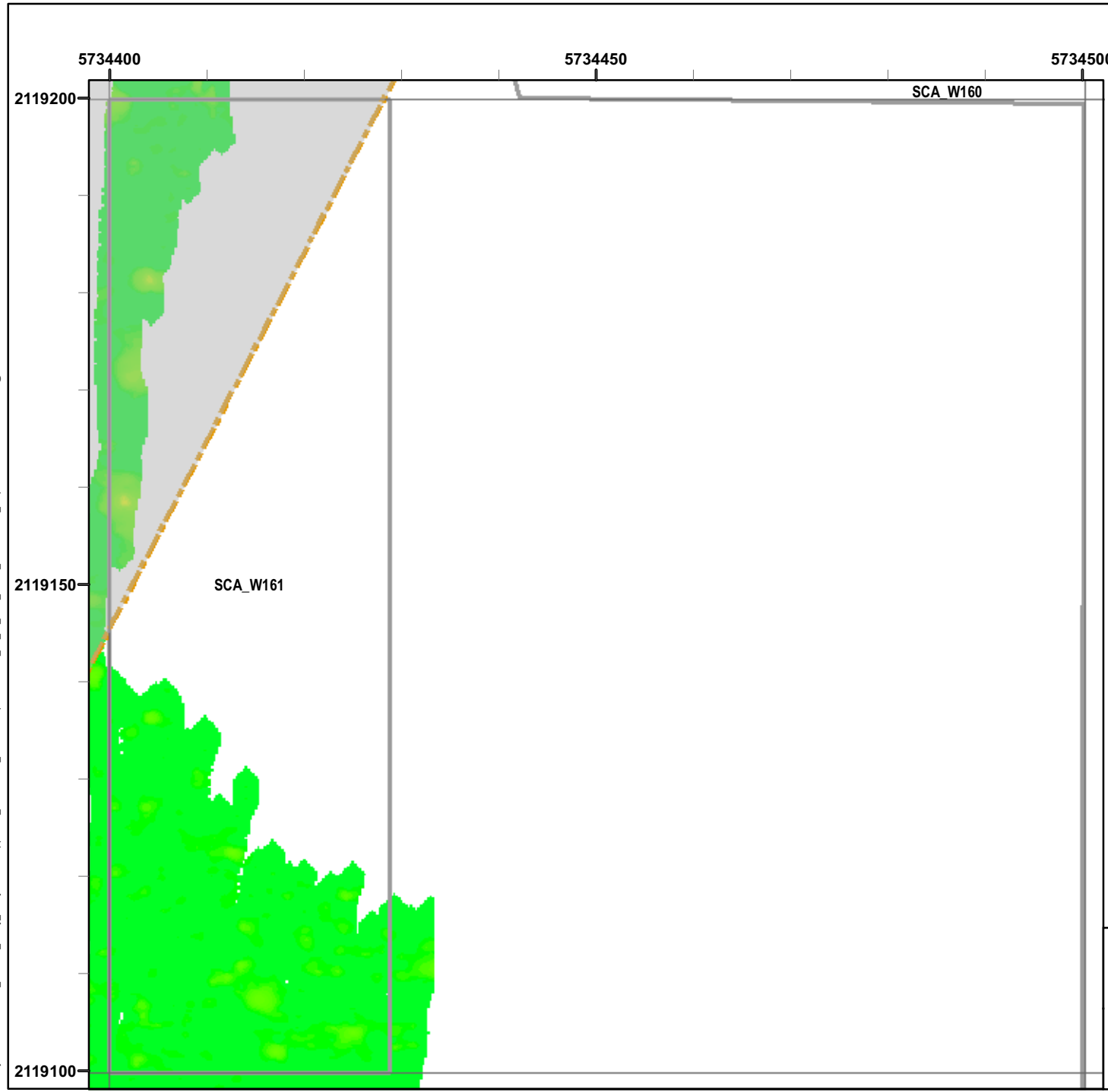

Legend

Grid B1H9B0

- 6012 Target Location
- Seaside MRA Boundary
- Roadway Alignment
- SCA Polygons (Investigation Areas)
- Utility Corridor
- MRS Boundary

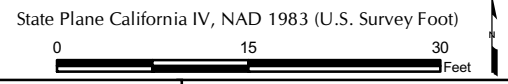
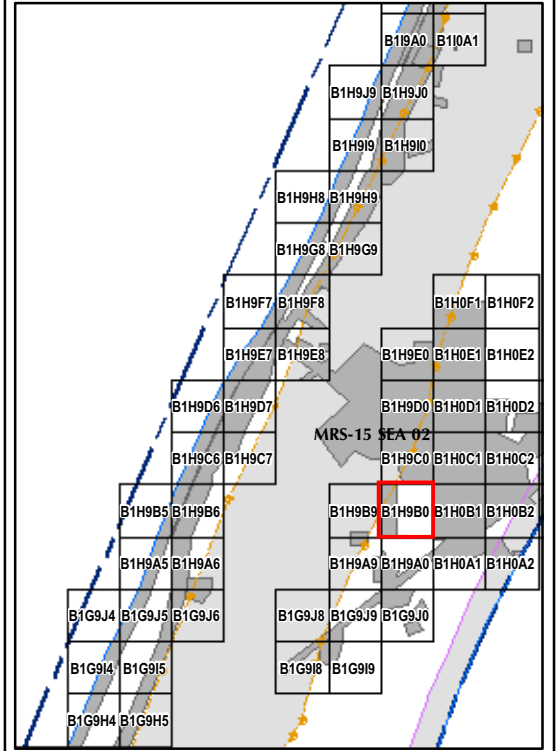

EM61 QC-2 Results
Outside the Roadway Alignment
and Utility Corridor

FORA ESCA RP
 Monterey County, California

Map E2-380

T:\Projects\Seaside\AAR_Outside_Rdwy_UTILITYCorridor\Appendix_EM61\QC2_Results (Mapbooks)\2010_07_27_SEA_EIM61_QC2Results_MapBook11.mxd - 1/18/2011 @ 10:26:32 AM

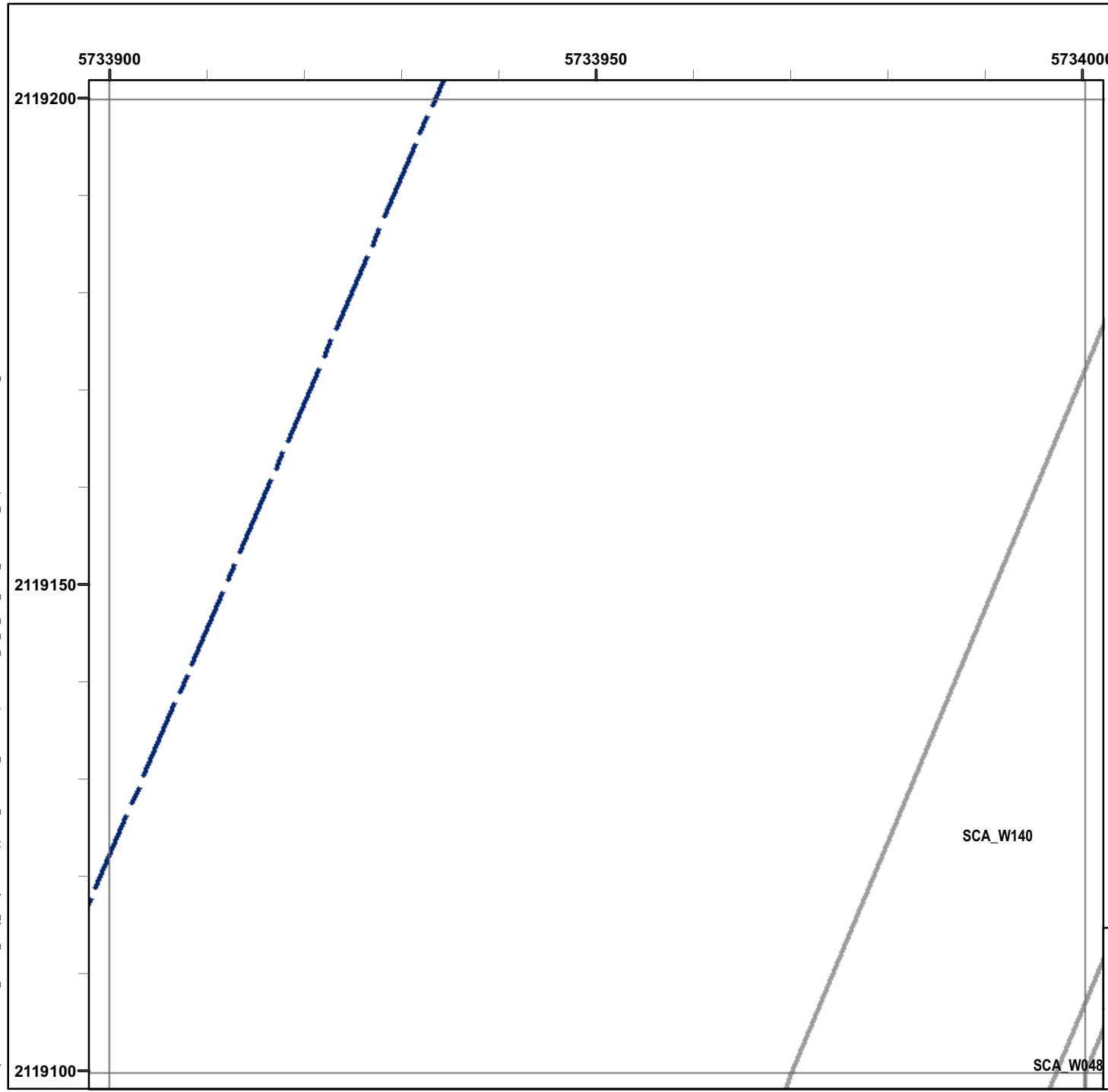

Legend

Grid B1H9B5

- 6012 Target Location
- Seaside MRA Boundary
- Roadway Alignment
- SCA Polygons (Investigation Areas)
- Utility Corridor
- MRS Boundary

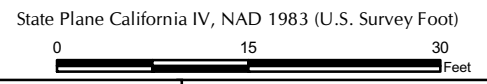
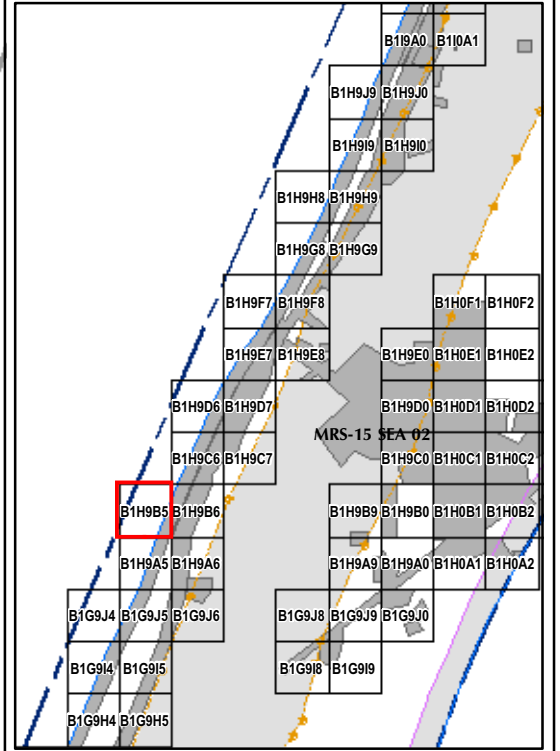

EM61 QC-2 Results
Outside the Roadway Alignment
and Utility Corridor

FORA ESCA RP
Monterey County, California

Map E2-381

SCA_W048

T:\Projects\Seaside\AAR_Outside_Rdwy_UTILITYCorridor\Appendix_EM61\QC2_Results_MapBooks\2010_07_27_SEA_EM61_QC2Results_MapBook11.mxd - 1/18/2011 @ 10:26:32 AM

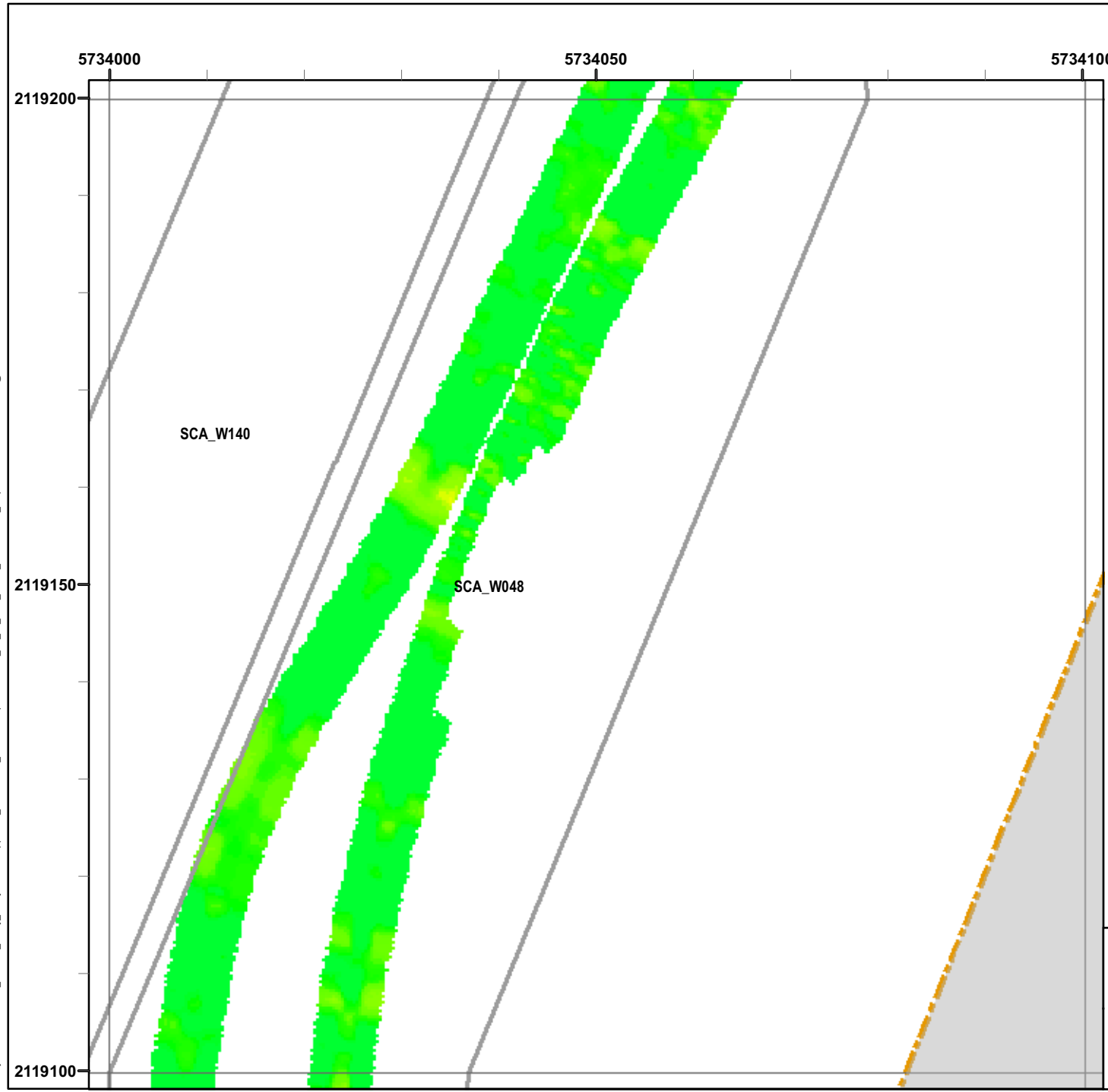

Legend

Grid B1H9B6

- 6012 Target Location
- Seaside MRA Boundary
- Roadway Alignment
- SCA Polygons (Investigation Areas)
- Utility Corridor
- MRS Boundary

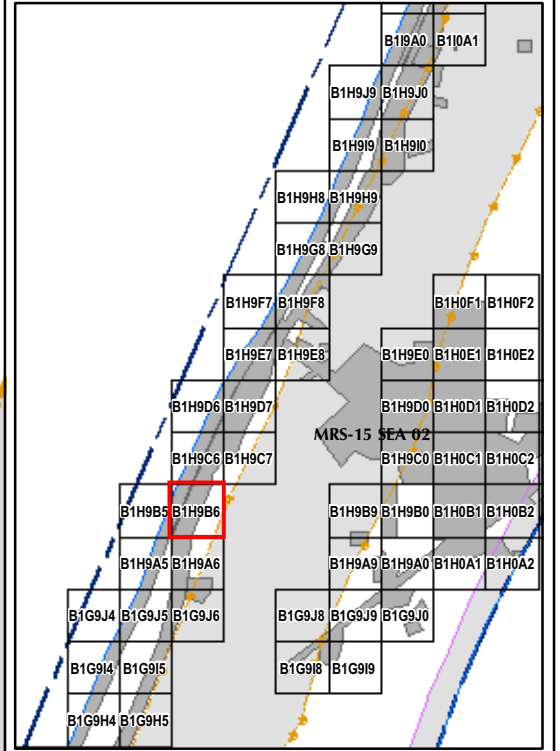

State Plane California IV, NAD 1983 (U.S. Survey Foot)



EM61 QC-2 Results
Outside the Roadway Alignment
and Utility Corridor

FORA ESCA RP
Monterey County, California

Map E2-382

T:\Projects\Seaside\AAR_Outside_Rdwy_UTILITYCorridor\Appendix_EM61\QC2_Results (Mapbooks)\2010_07_27_SEA_EIM61_QC2Results_MapBook11.mxd - 1/18/2011 @ 10:26:32 AM

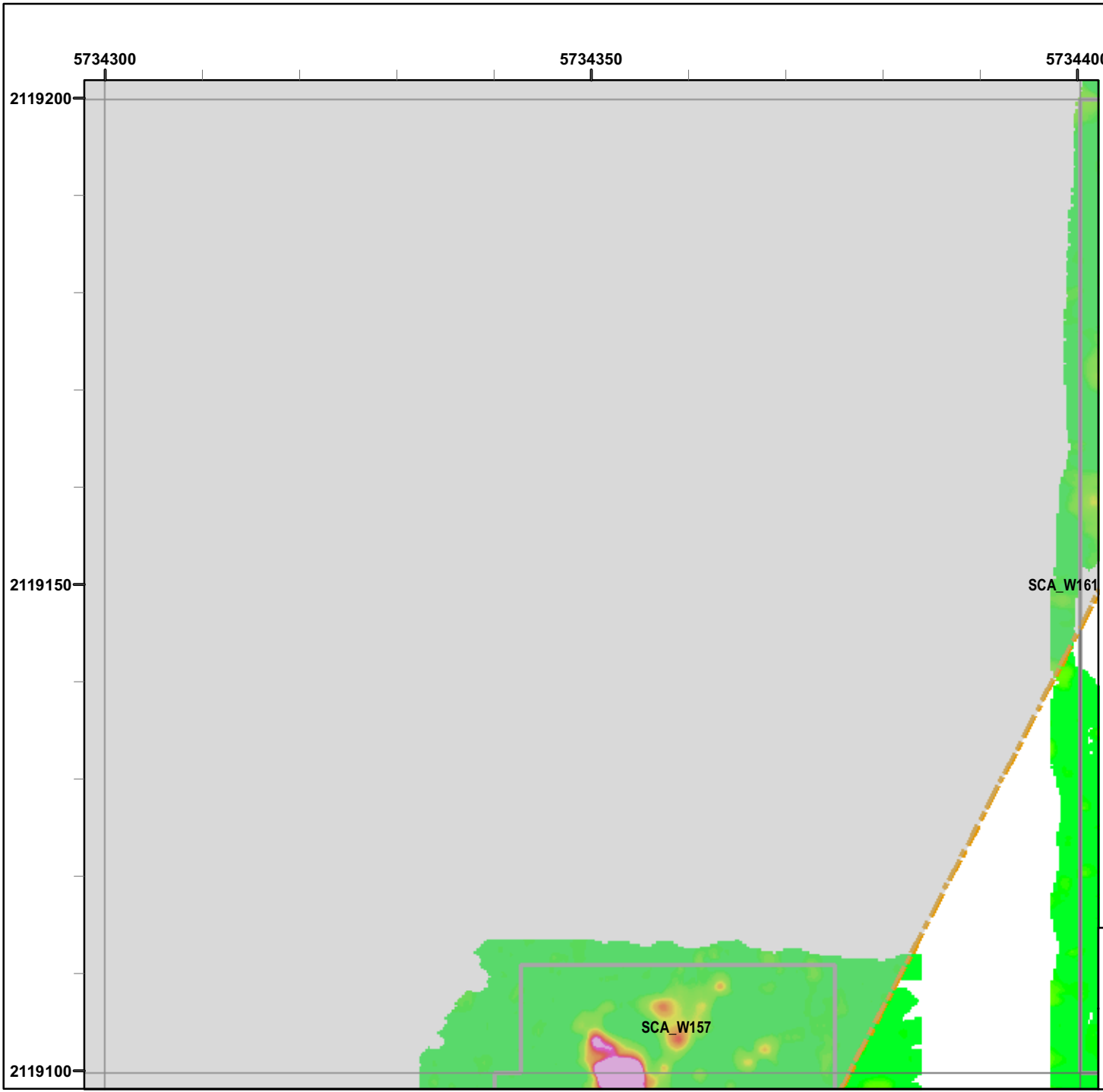

Legend

Grid B1H9B9

- 6012 Target Location
- Seaside MRA Boundary
- Roadway Alignment
- SCA Polygons (Investigation Areas)
- Utility Corridor
- MRS Boundary

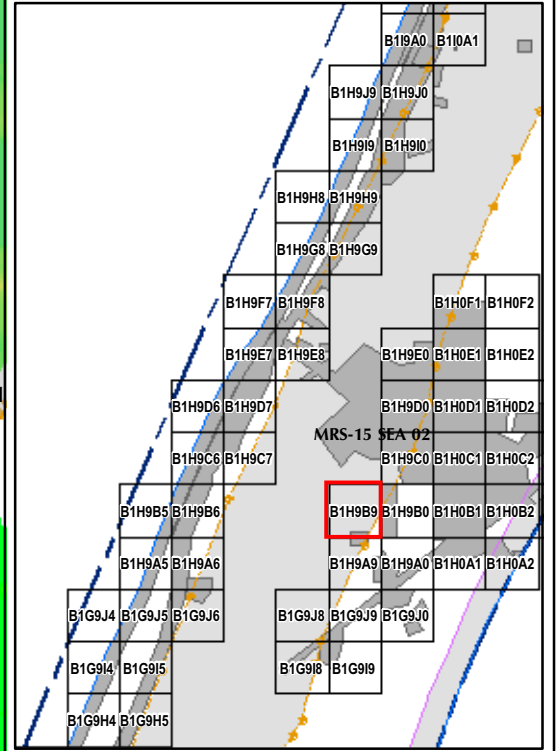

State Plane California IV, NAD 1983 (U.S. Survey Foot)



EM61 QC-2 Results
Outside the Roadway Alignment
and Utility Corridor

FORA ESCA RP
Monterey County, California

Map E2-383

T:\Projects\Seaside\AAR_Outside_Rdwy_UTILITYCorridor\Appendix_EM61\QC2_Results_MapBooks\2010_07_27_SEA_EM61_QC2Results_MapBook11.mxd - 1/18/2011 @ 10:26:32 AM

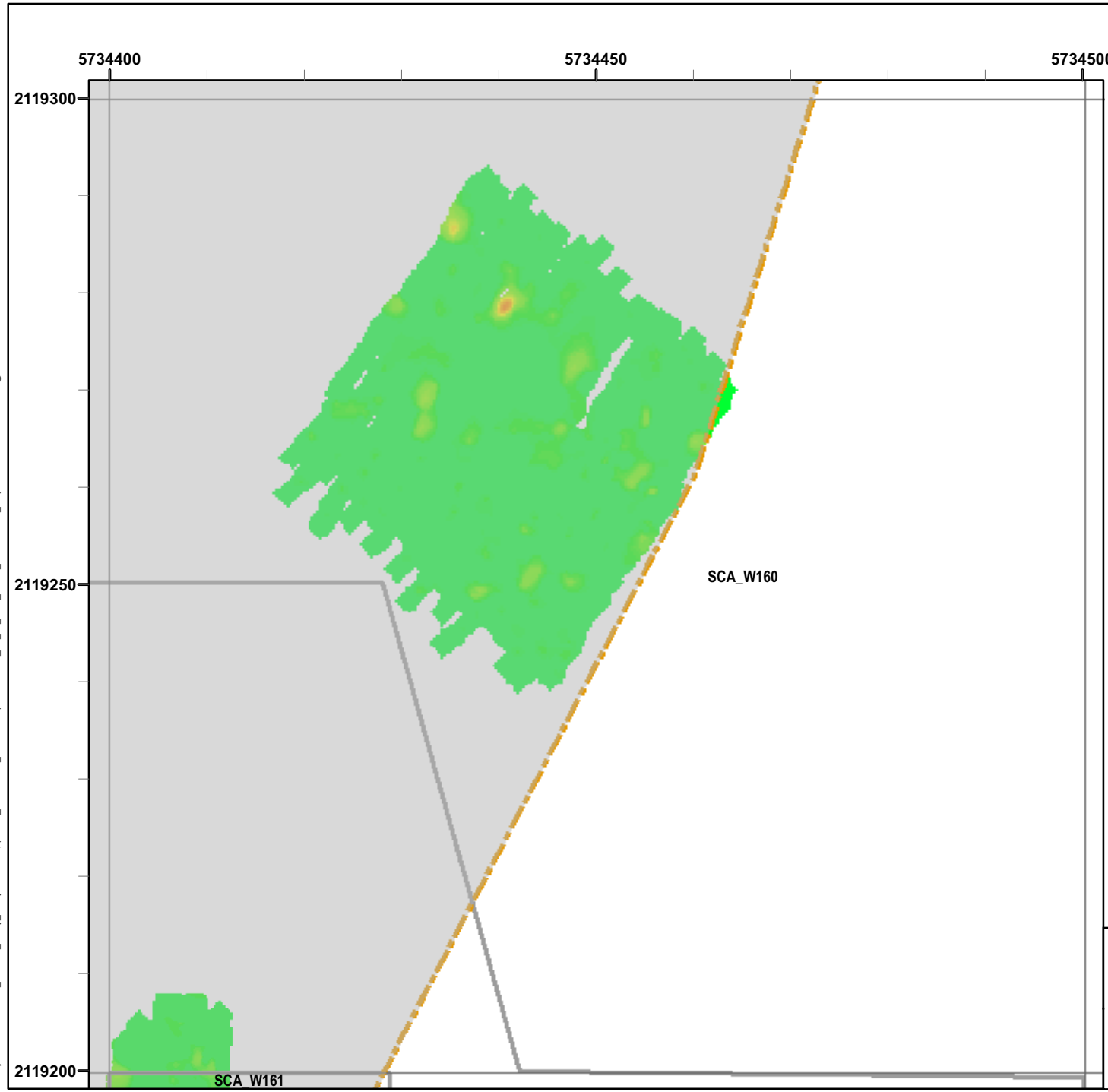

Legend

Grid B1H9C0

- 6012 Target Location
- Seaside MRA Boundary
- Roadway Alignment
- SCA Polygons (Investigation Areas)
- Utility Corridor
- MRS Boundary

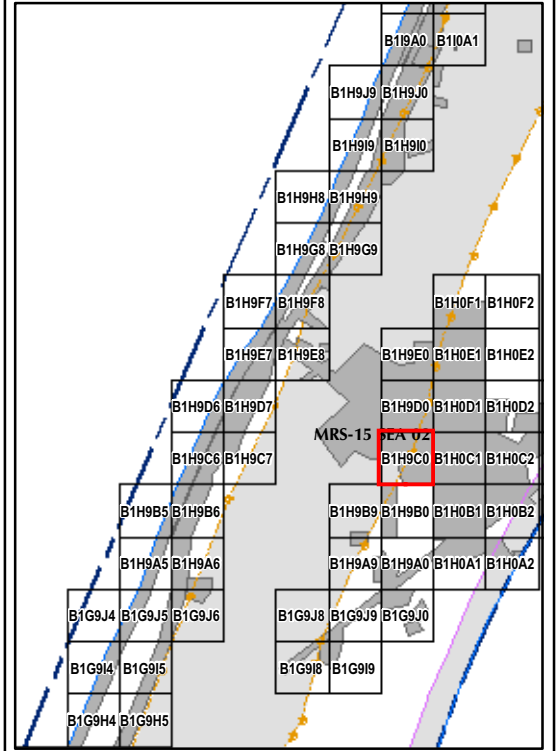

State Plane California IV, NAD 1983 (U.S. Survey Foot)



EM61 QC-2 Results
Outside the Roadway Alignment
and Utility Corridor

FORA ESCA RP
Monterey County, California

Map E2-384

T:\Projects\Seaside\AAR_Outside_Rdwy_UTILITYCorridor\Appendix_EM61\QC2_Results_MapBooks\2010_07_27_SEA_EIM61_QC2Results_MapBook11.mxd - 1/18/2011 @ 10:26:32 AM

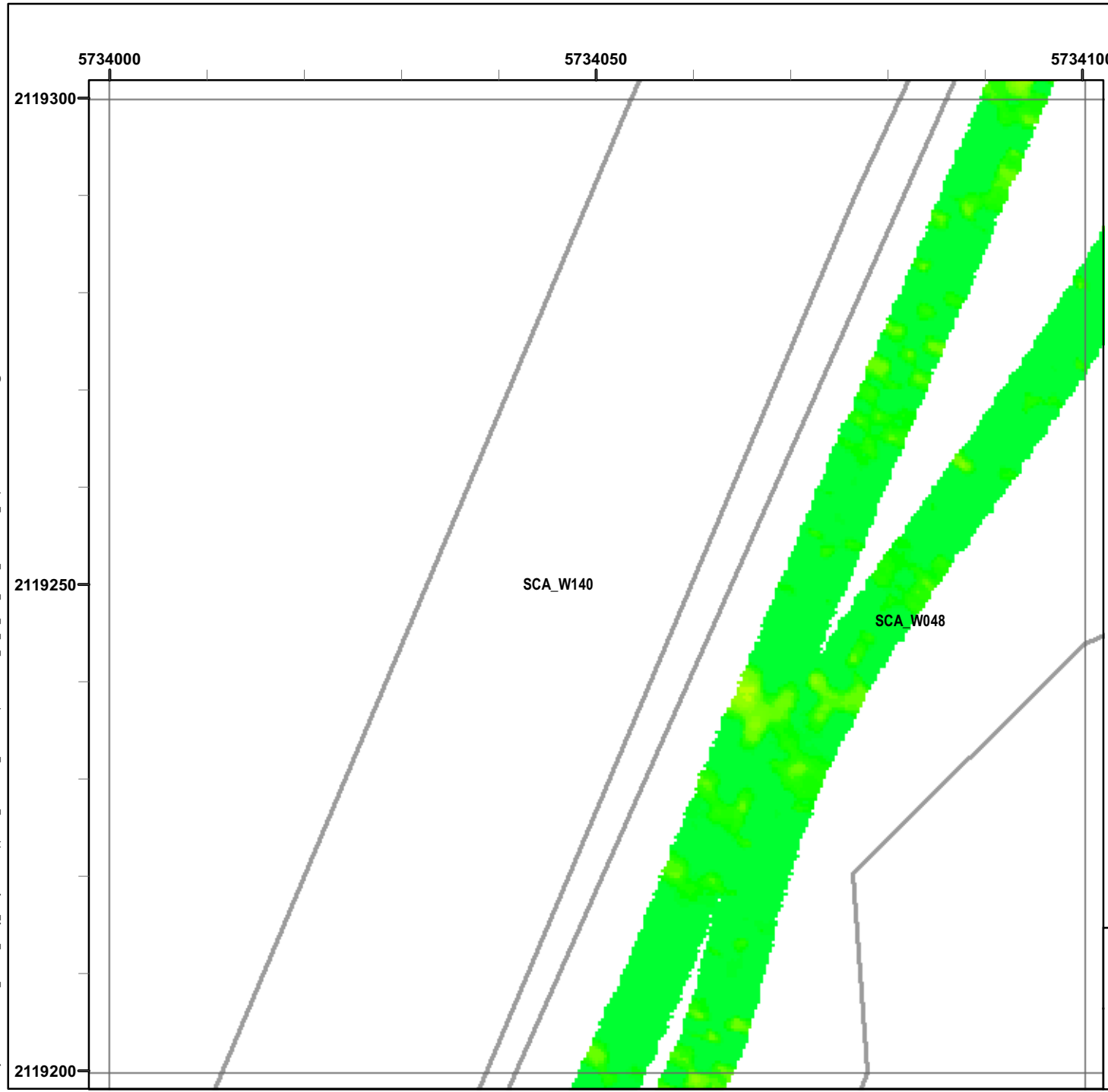

Legend

Grid B1H9C6

- 6012 Target Location
- Seaside MRA Boundary
- Roadway Alignment
- SCA Polygons (Investigation Areas)
- Utility Corridor
- MRS Boundary

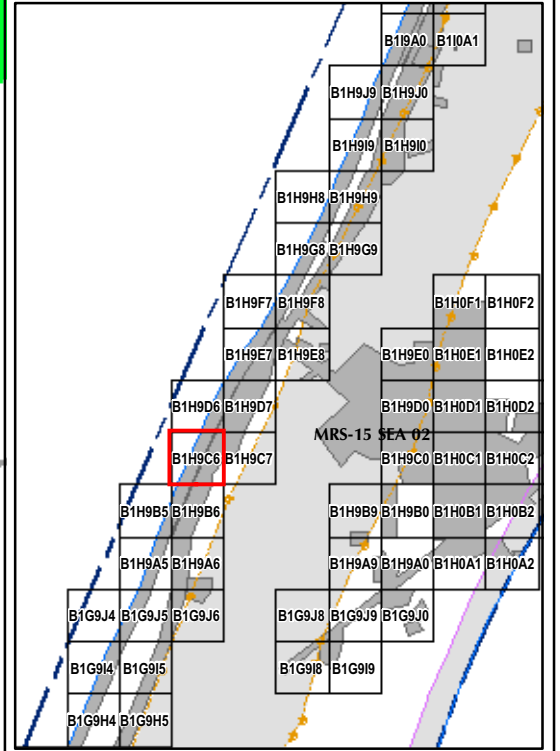

State Plane California IV, NAD 1983 (U.S. Survey Foot)



EM61 QC-2 Results Outside the Roadway Alignment and Utility Corridor

FORA ESCA RP
Monterey County, California

Map E2-385

T:\Projects\Seaside\AAR_Outside_Rdwy_UTILITYCorridor\Appendix_EM61\QC2_Results_MapBooks\2010_07_27_SEA_EIM61_QC2Results_MapBook11.mxd - 1/18/2011 @ 10:26:32 AM

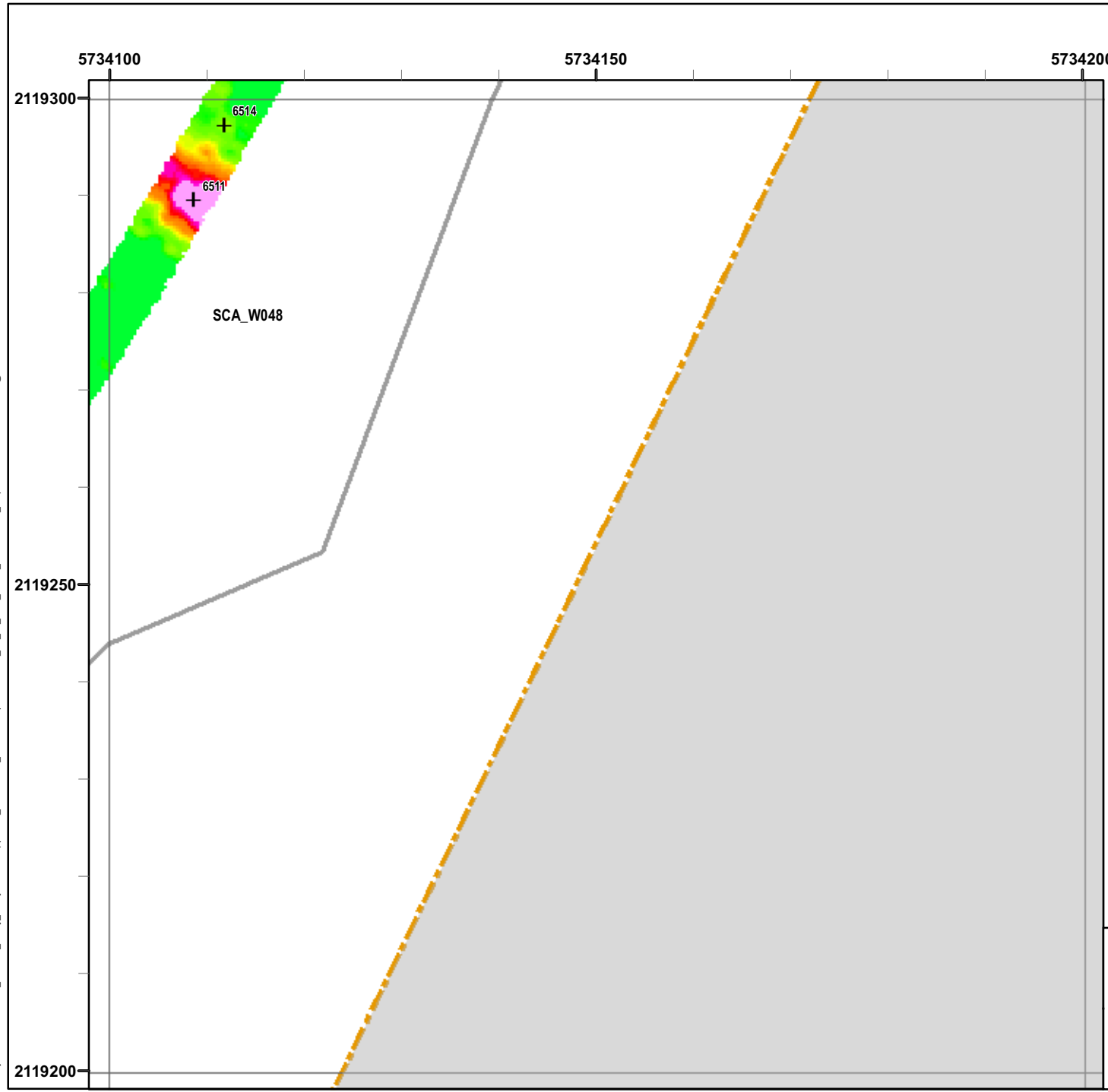

Legend

Grid B1H9C7

- 6012 Target Location
- Seaside MRA Boundary
- Roadway Alignment
- SCA Polygons (Investigation Areas)
- Utility Corridor
- MRS Boundary

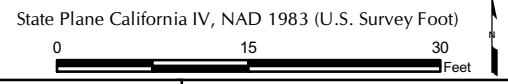
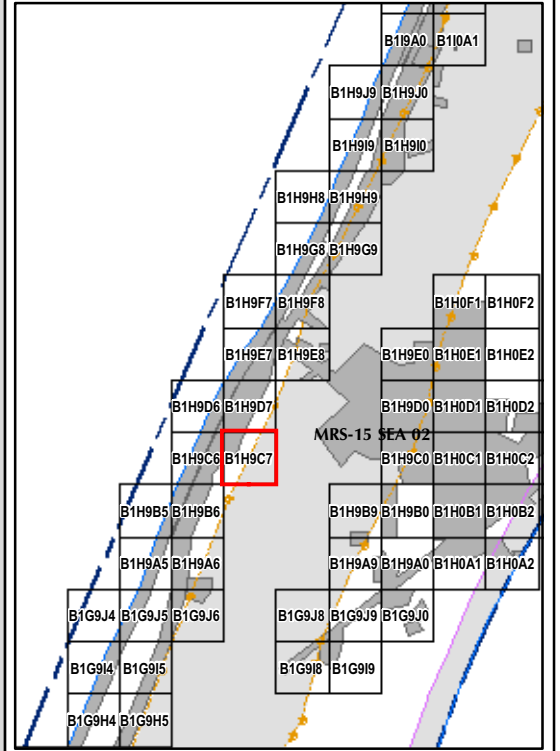

EM61 QC-2 Results
Outside the Roadway Alignment
and Utility Corridor

FORA ESCA RP
 Monterey County, California

Map E2-386

T:\Projects\Seaside\AAR_Outside_Rdwy_UTILITYCorridor\Appendix_EM61\QC2_Results (Mapbooks)\2010_07_27_SEA_EIM61_QC2Results_MapBook11.mxd - 1/18/2011 @ 10:26:32 AM

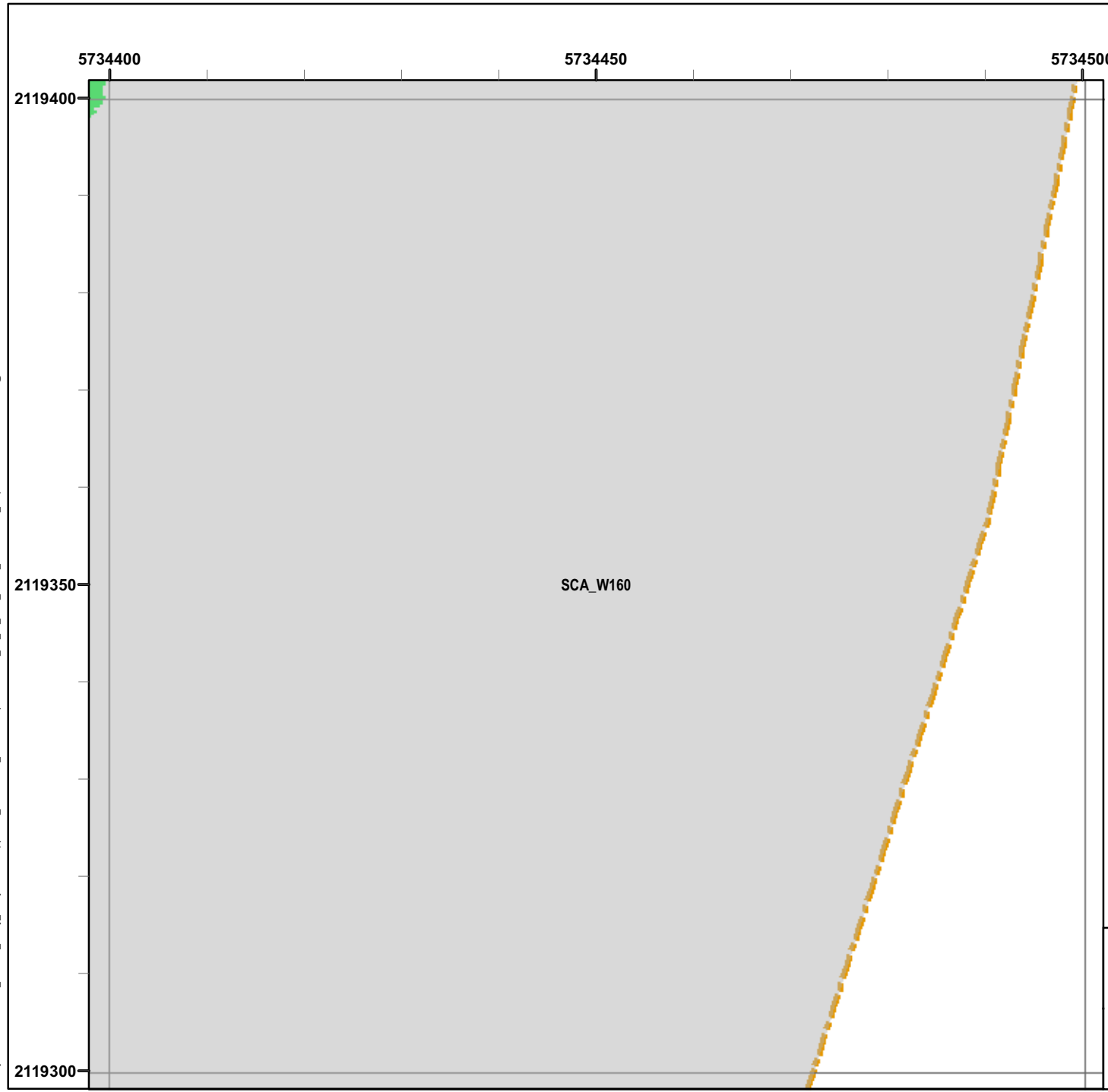

Legend

Grid B1H9D0

- 6012 Target Location
- Seaside MRA Boundary
- Roadway Alignment
- SCA Polygons (Investigation Areas)
- Utility Corridor
- MRS Boundary

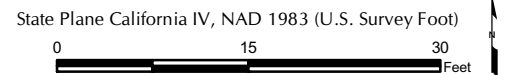
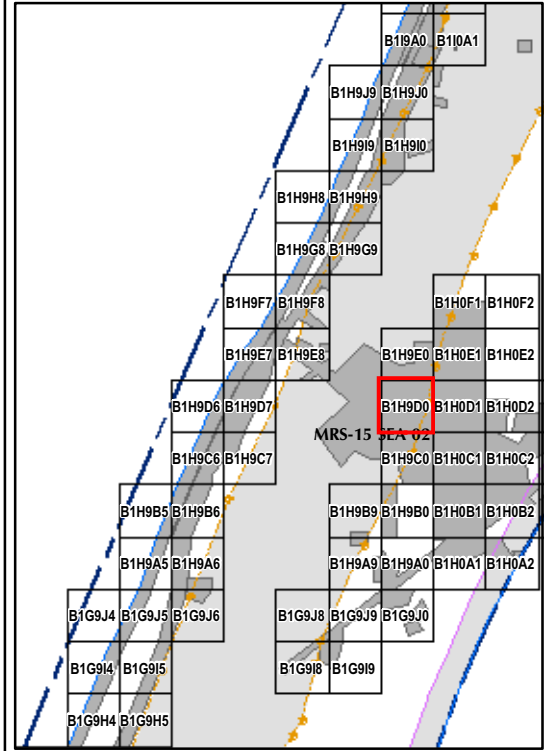

EM61 QC-2 Results
Outside the Roadway Alignment
and Utility Corridor

FORA ESCA RP
Monterey County, California

Map E2-387

T:\Projects\Seaside\AAR_Outside_Rdwy_UTILITYCorridor\Appendix_EM61\QC2_Results (Mapbooks)\2010_07_27_SEA_EIM61_QC2Results_MapBook11.mxd - 1/18/2011 @ 10:26:32 AM

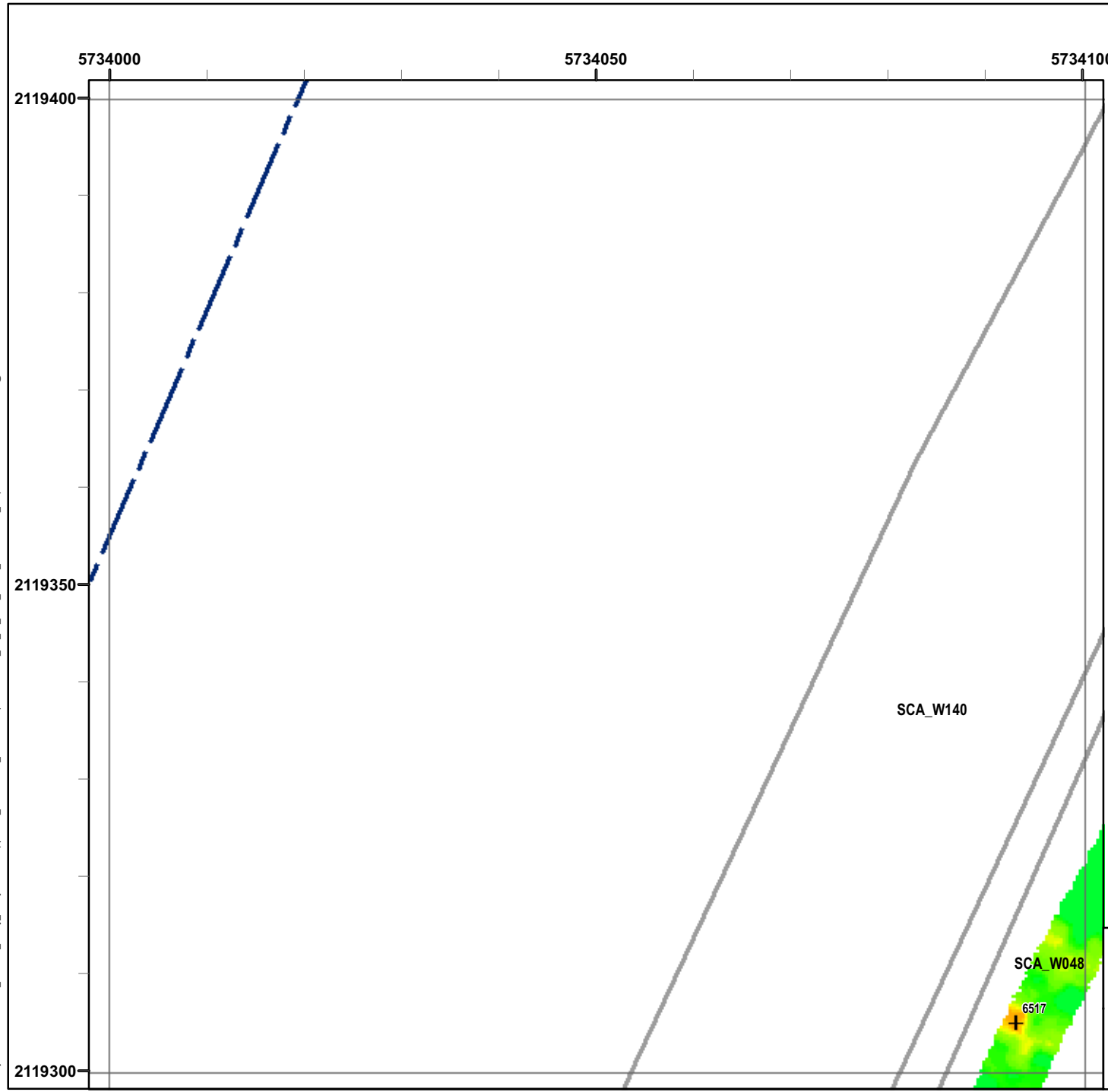

Legend

- 6012 Target Location
- Seaside MRA Boundary
- Roadway Alignment
- SCA Polygons (Investigation Areas)
- Utility Corridor
- MRS Boundary

Response (Stack) mV

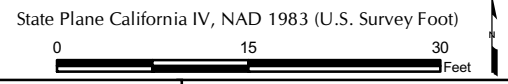
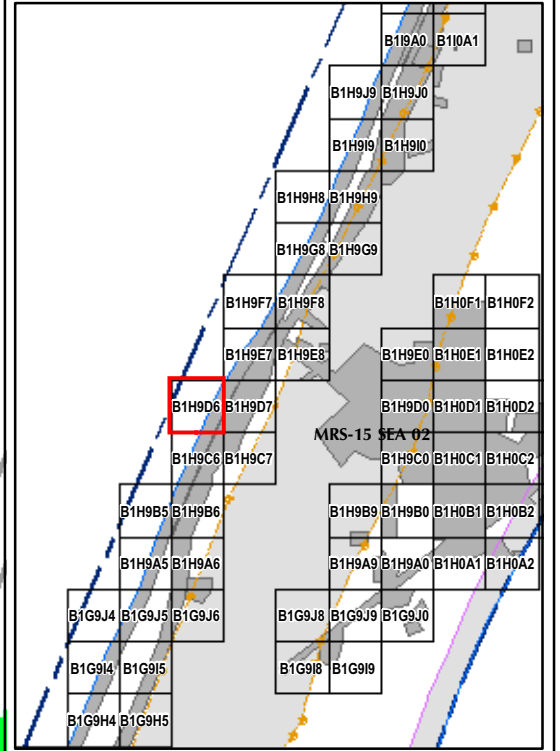

EM61 QC-2 Results Outside the Roadway Alignment and Utility Corridor

FORA ESCA RP
Monterey County, California

Map E2-388

T:\Projects\Seaside\AAR_Outside_Rdwy_UTILITYCorridor\Appendix_EM61\QC2_Results_MapBooks\2010_07_27_SEA_EIM61_QC2Results_MapBook11.mxd - 1/18/2011 @ 10:26:32 AM

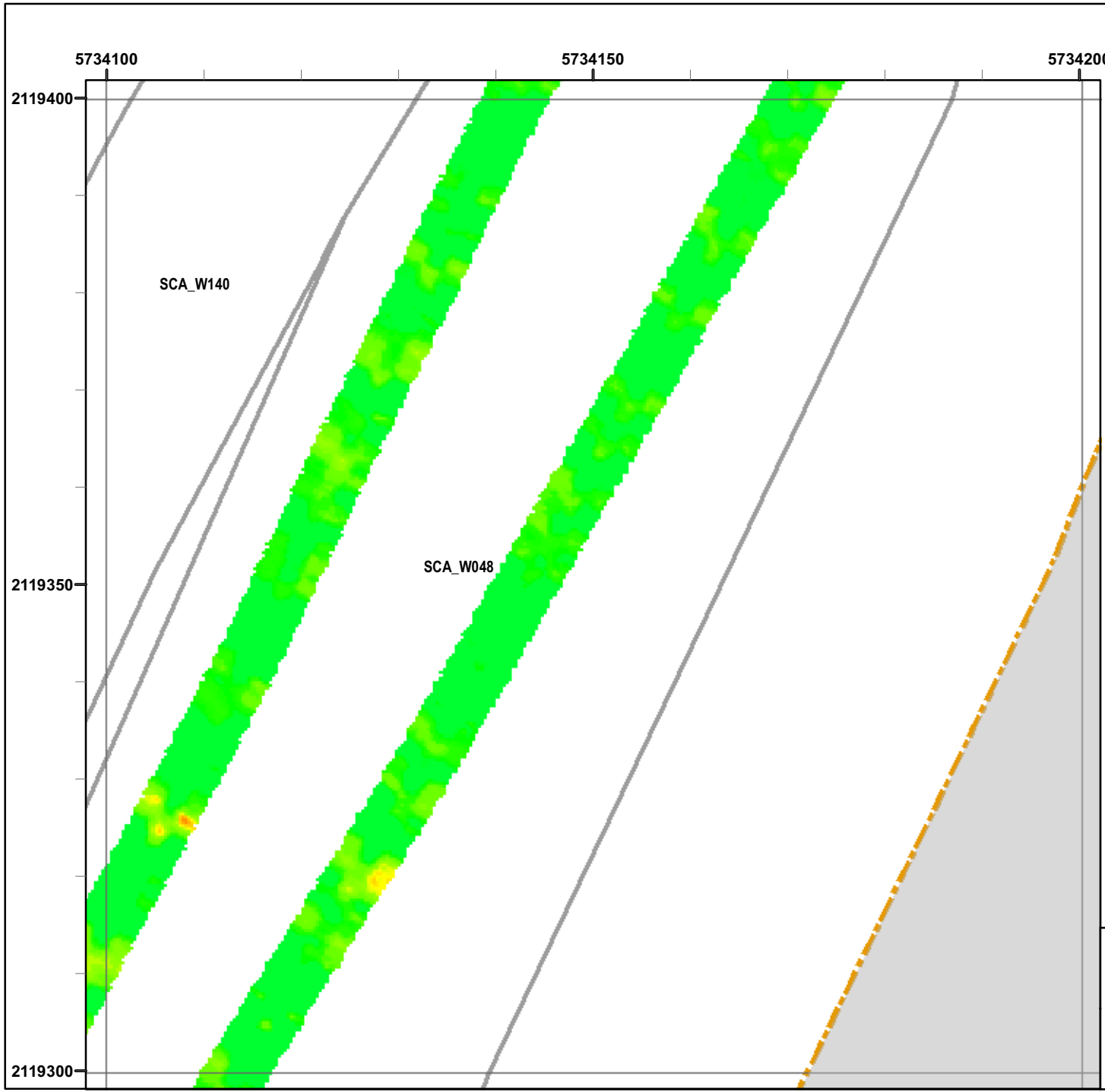

Legend

Grid B1H9D7

- 6012 Target Location
- Seaside MRA Boundary
- Roadway Alignment
- SCA Polygons (Investigation Areas)
- Utility Corridor
- MRS Boundary

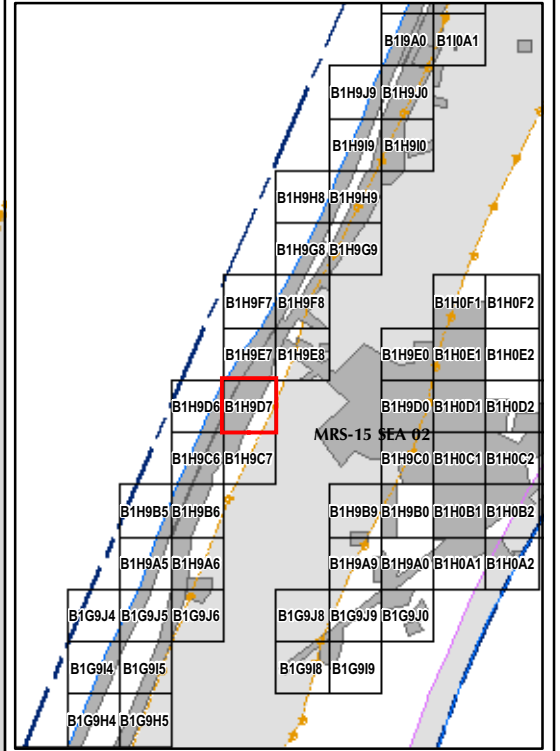

State Plane California IV, NAD 1983 (U.S. Survey Foot)



EM61 QC-2 Results
Outside the Roadway Alignment
and Utility Corridor

FORA ESCA RP
Monterey County, California

Map E2-389

T:\Projects\Seaside\AAR_Outside_Rdwy_UTILITYCorridor\Appendix_EM61\QC2_Results_MapBooks\2010_07_27_SEA_EIM61_QC2Results_MapBook11.mxd - 1/18/2011 @ 10:26:32 AM

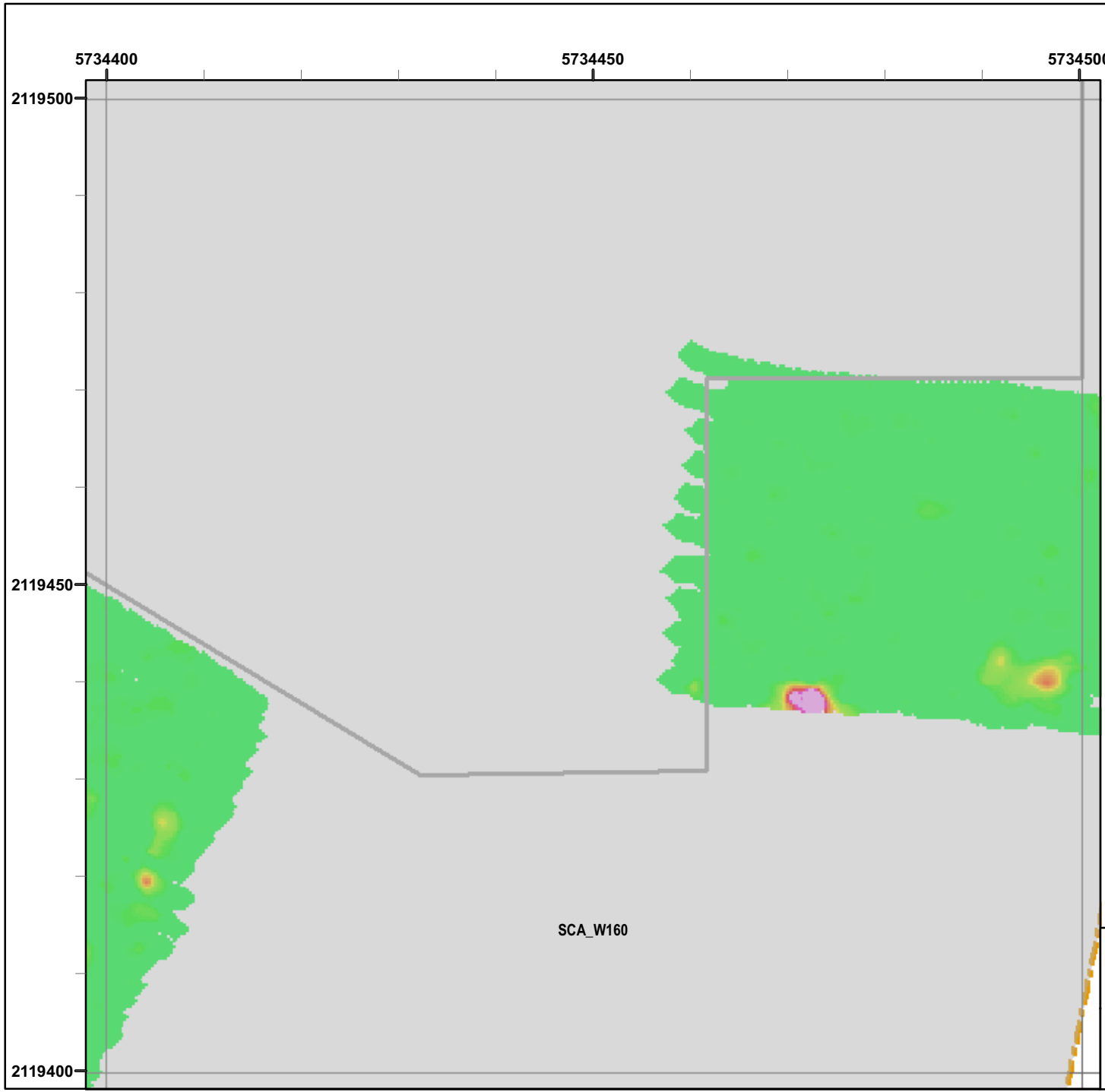

Legend

Grid B1H9E0

- 6012 Target Location
- Seaside MRA Boundary
- Roadway Alignment
- SCA Polygons (Investigation Areas)
- Utility Corridor
- MRS Boundary

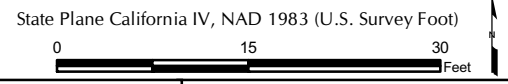
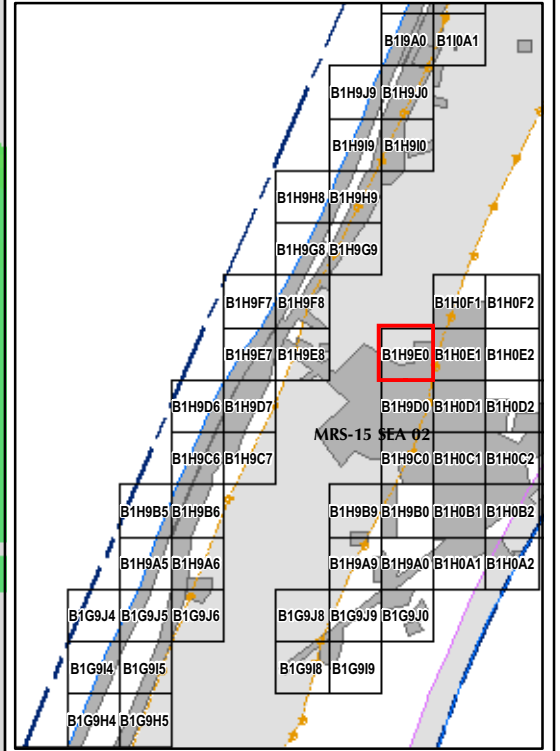

EM61 QC-2 Results
Outside the Roadway Alignment
and Utility Corridor

FORA ESCA RP
Monterey County, California

Map E2-390

T:\Projects\Seaside\AAR_Outside_Rdwy_UTILITYCorridor\Appendix_EM61\QC2_Results (Mapbooks)\2010_07_27_SEA_EIM61_QC2Results_MapBook11.mxd - 1/18/2011 @ 10:26:32 AM

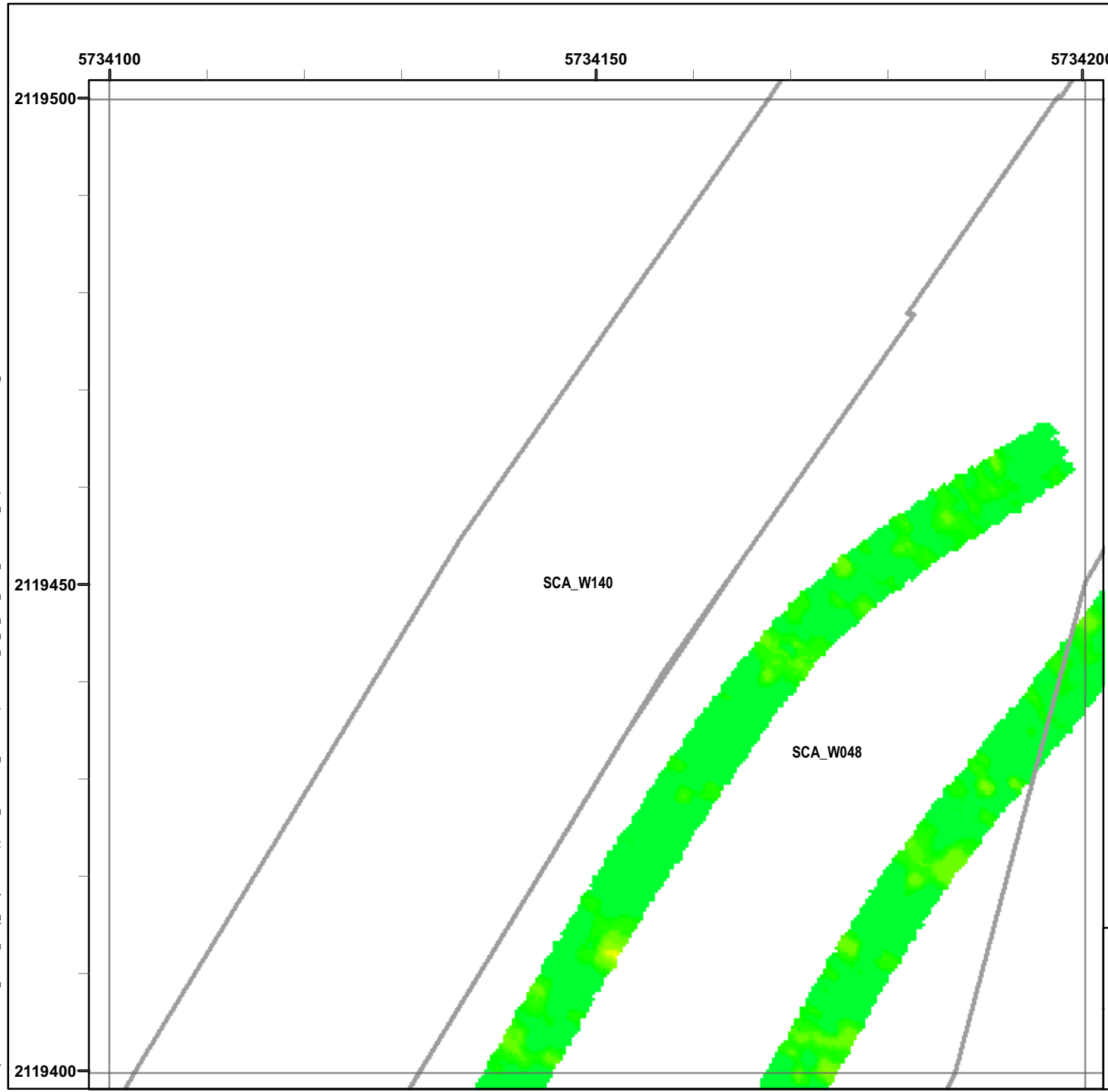

Legend

- 6012 Target Location
- Seaside MRA Boundary
- Roadway Alignment
- SCA Polygons (Investigation Areas)
- Utility Corridor
- MRS Boundary

Grid B1H9E7

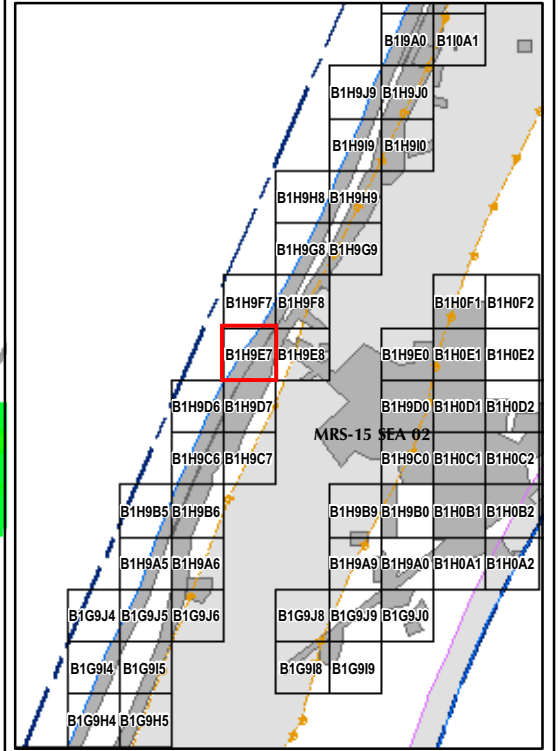

State Plane California IV, NAD 1983 (U.S. Survey Foot)

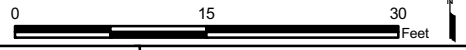

EM61 QC-2 Results
Outside the Roadway Alignment
and Utility Corridor

FORA ESCA RP
Monterey County, California

Map E2-391

T:\Projects\Seaside\AAR_Outside_Rdwy_UTILITYCorridor\Appendix_EM61\QC2_Results_MapBooks\2010_07_27_SEA_EM61_QC2Results_MapBook11.mxd - 1/18/2011 @ 10:26:32 AM

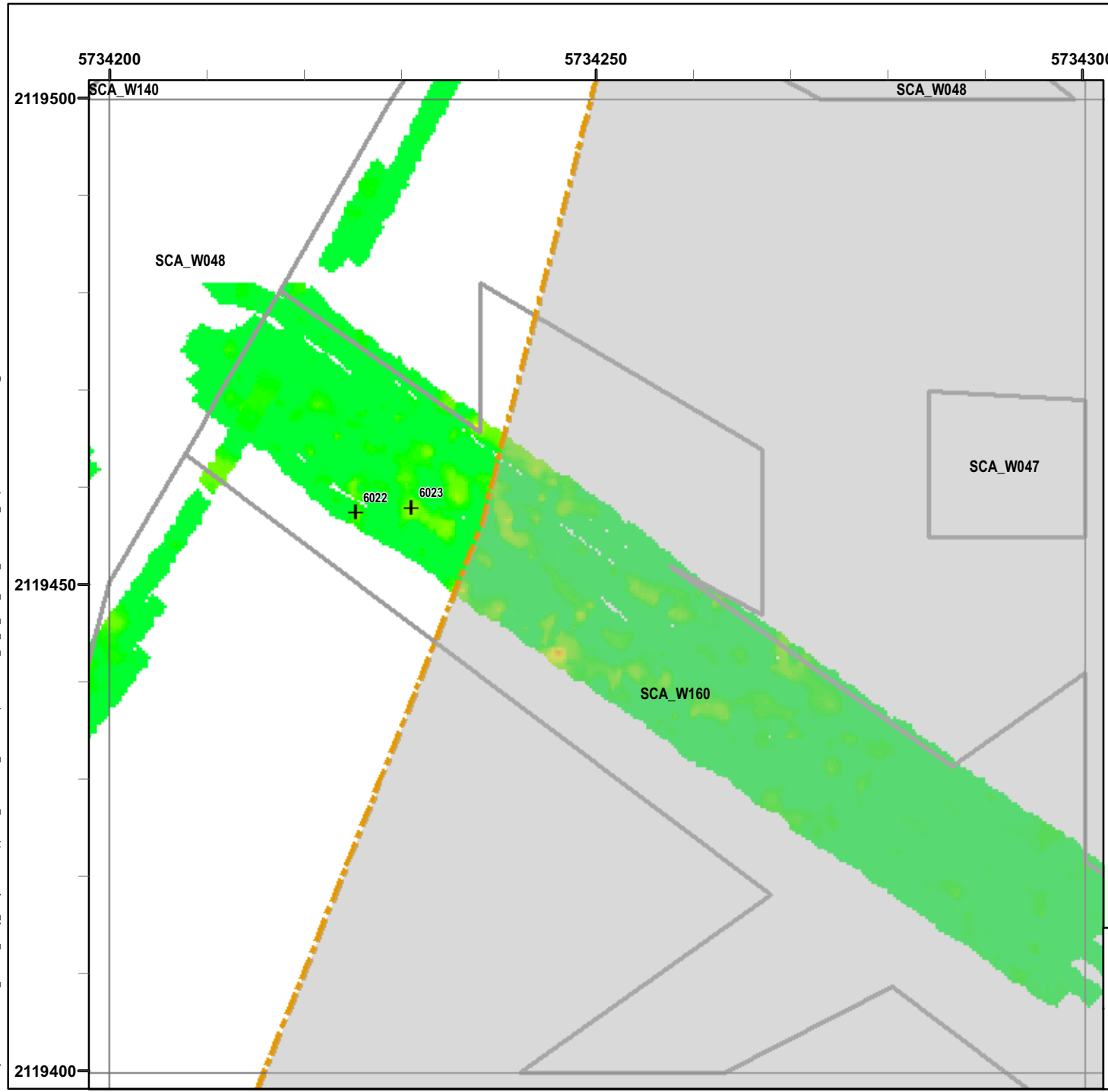

Legend

Grid B1H9E8

- 6012 Target Location
- Seaside MRA Boundary
- Roadway Alignment
- SCA Polygons (Investigation Areas)
- Utility Corridor
- MRS Boundary

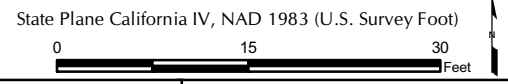
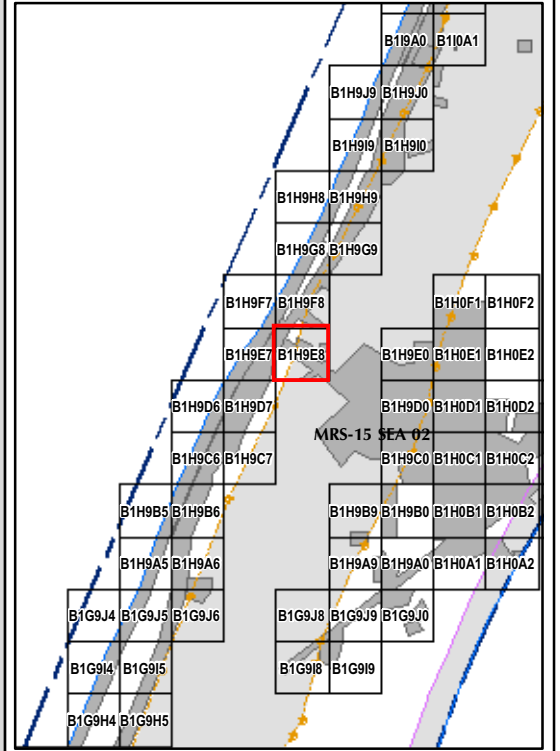

EM61 QC-2 Results
Outside the Roadway Alignment
and Utility Corridor

FORA ESCA RP
Monterey County, California

Map E2-392

T:\Projects\Seaside\AAR_Outside_Rdwy_UTILITYCorridor\Appendix_EM61\QC2_Results (Mapbooks)\2010_07_27_SEA_EIM61_QC2Results_MapBook11.mxd - 1/18/2011 @ 10:26:32 AM

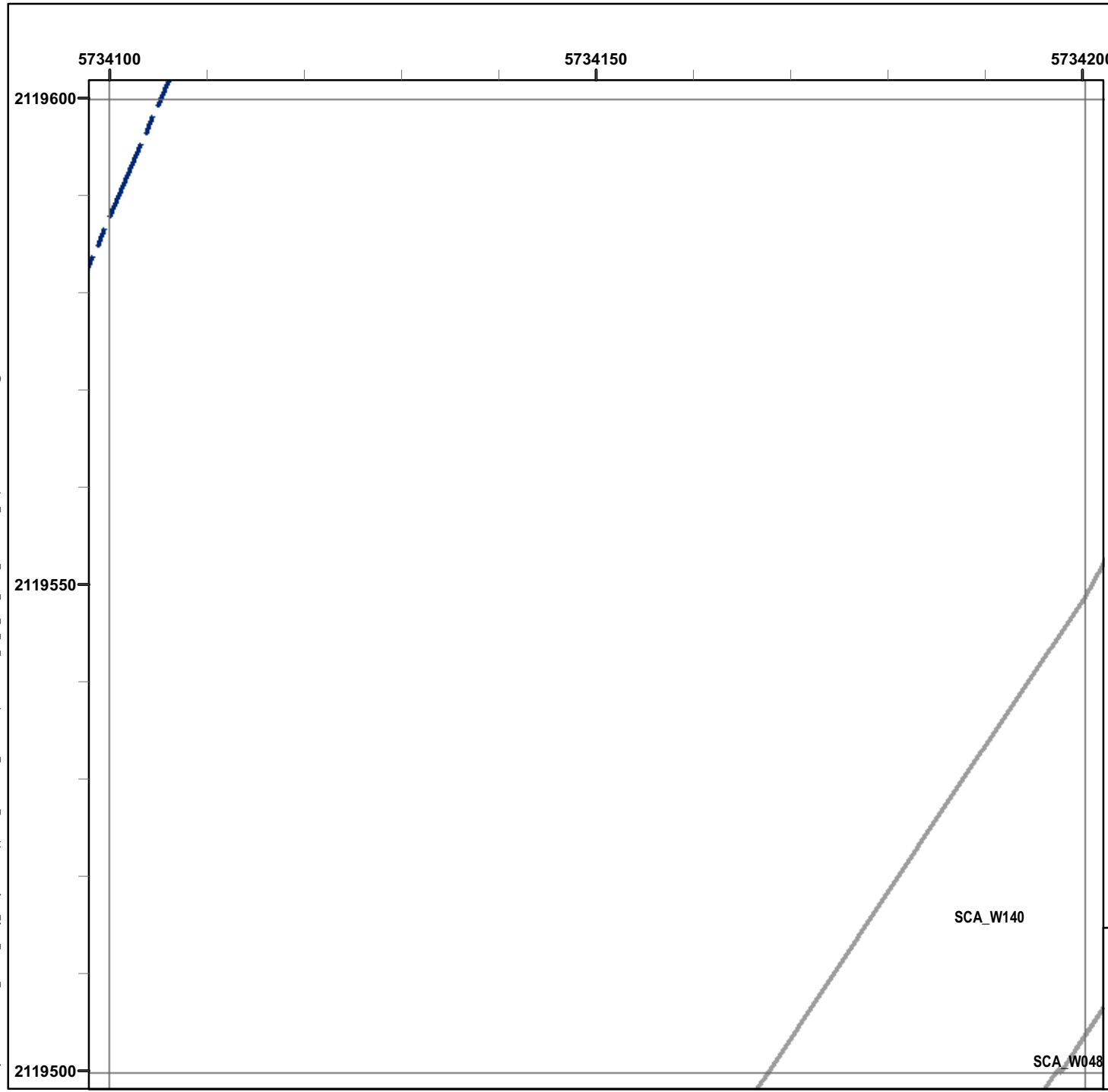

Legend

Grid B1H9F7

- 6012 Target Location
- Seaside MRA Boundary
- Roadway Alignment
- SCA Polygons (Investigation Areas)
- Utility Corridor
- MRS Boundary

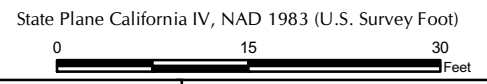
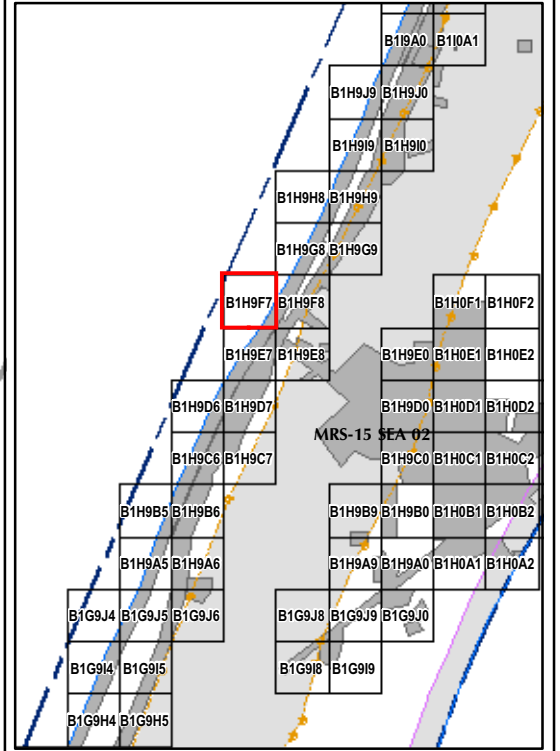

EM61 QC-2 Results
Outside the Roadway Alignment
and Utility Corridor

FORA ESCA RP
 Monterey County, California

Map E2-393

SCA_W140

SCA_W048

T:\Projects\Seaside\AAR_Outside_Rdwy_UTILITYCorridor\Appendix_EM61\QC2_Results_MapBooks\2010_07_27_SEA_EIM61_QC2Results_MapBook11.mxd - 1/18/2011 @ 10:26:32 AM

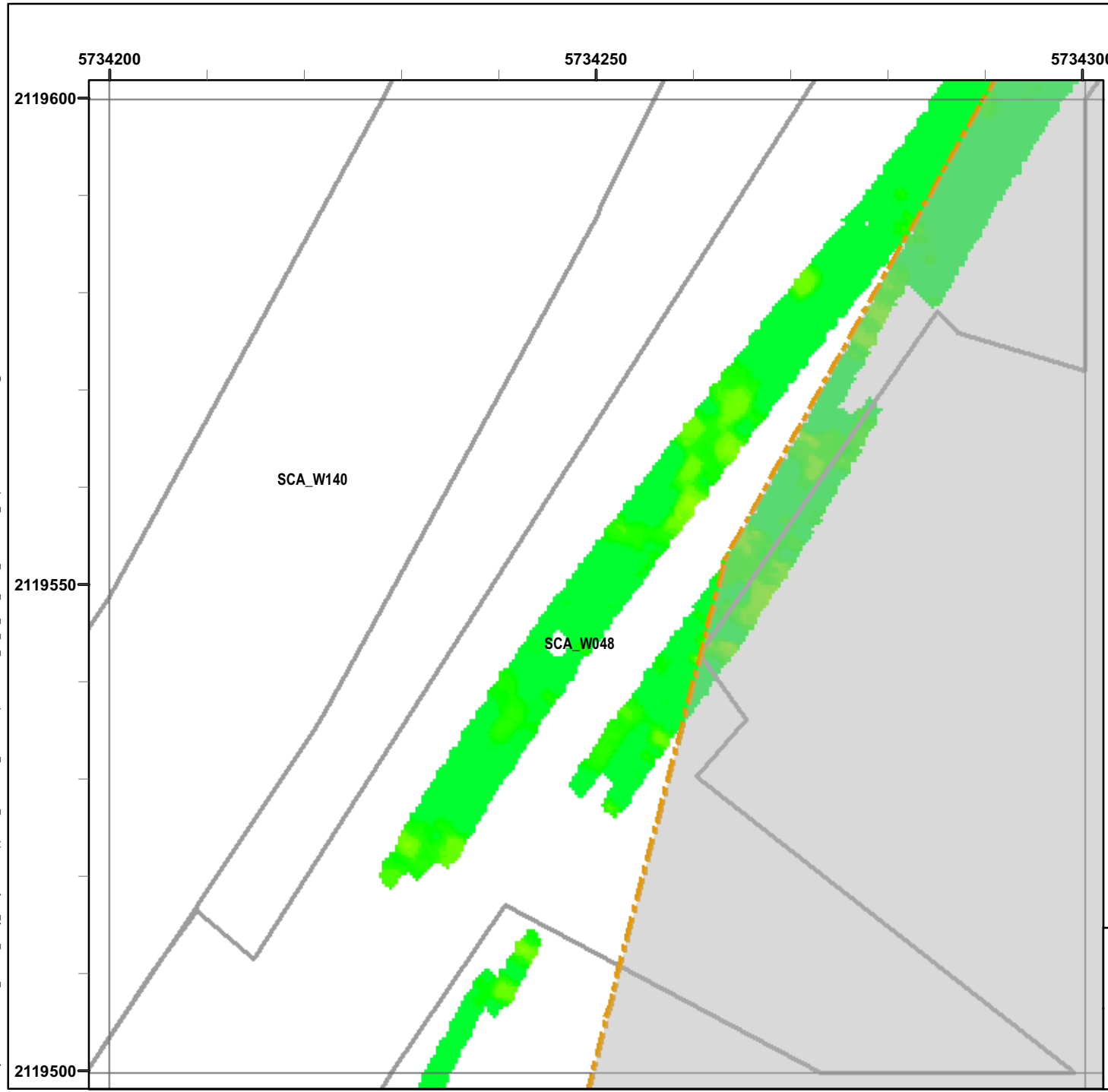

Legend

Grid B1H9F8

- 6012
+ Target Location
- Seaside MRA Boundary
- Roadway Alignment
- SCA Polygons (Investigation Areas)
- Utility Corridor
- MRS Boundary

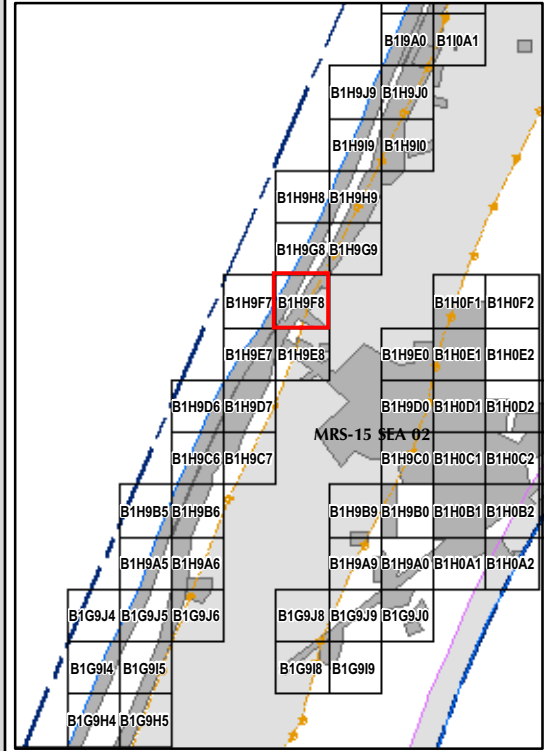

State Plane California IV, NAD 1983 (U.S. Survey Foot)



EM61 QC-2 Results Outside the Roadway Alignment and Utility Corridor

FORA ESCA RP
Monterey County, California

Map E2-394

T:\Projects\Seaside\AAR_Outside_Rdwy_UTILITYCorridor\Appendix_EM61\QC2_Results_MapBooks\2010_07_27_SEA_EIM61_QC2Results_MapBook11.mxd - 1/18/2011 @ 10:26:32 AM

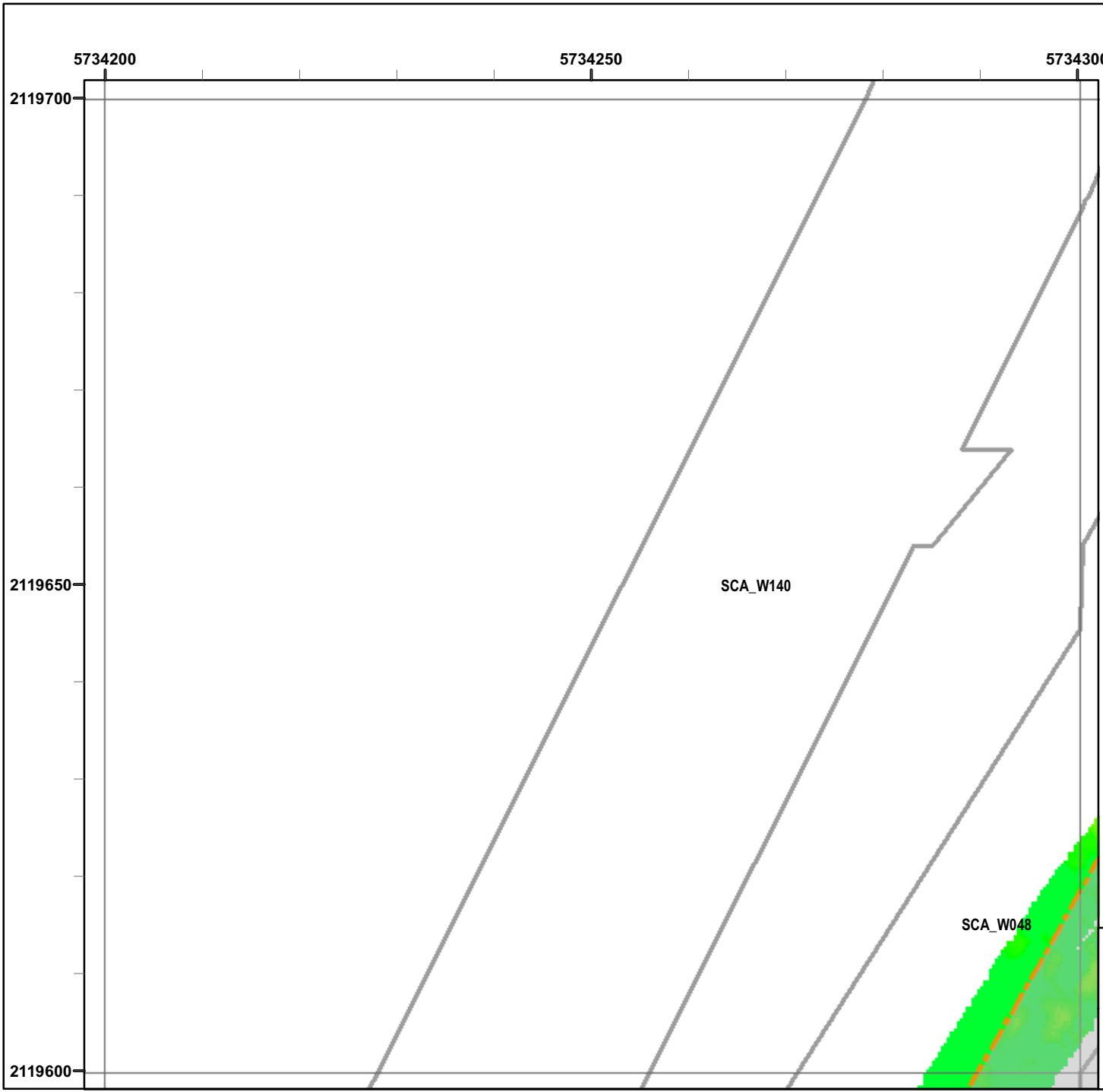

Legend

Grid B1H9G8

- 6012 Target Location
- Seaside MRA Boundary
- Roadway Alignment
- SCA Polygons (Investigation Areas)
- Utility Corridor
- MRS Boundary

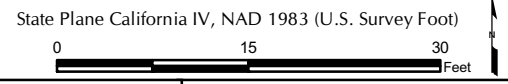
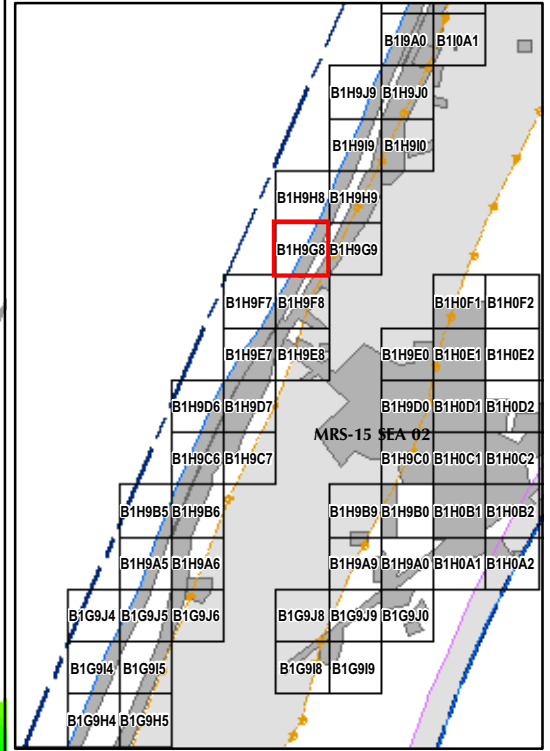

EM61 QC-2 Results
Outside the Roadway Alignment
and Utility Corridor

FORA ESCA RP
Monterey County, California

Map E2-395

T:\Projects\Seaside\AAR_Outside_Rdwy_UTILITYCorridor\Appendix_EM61\QC2_Results_MapBooks\2010_07_27_SEA_EIM61_QC2Results_MapBook11.mxd - 1/18/2011 @ 10:26:32 AM

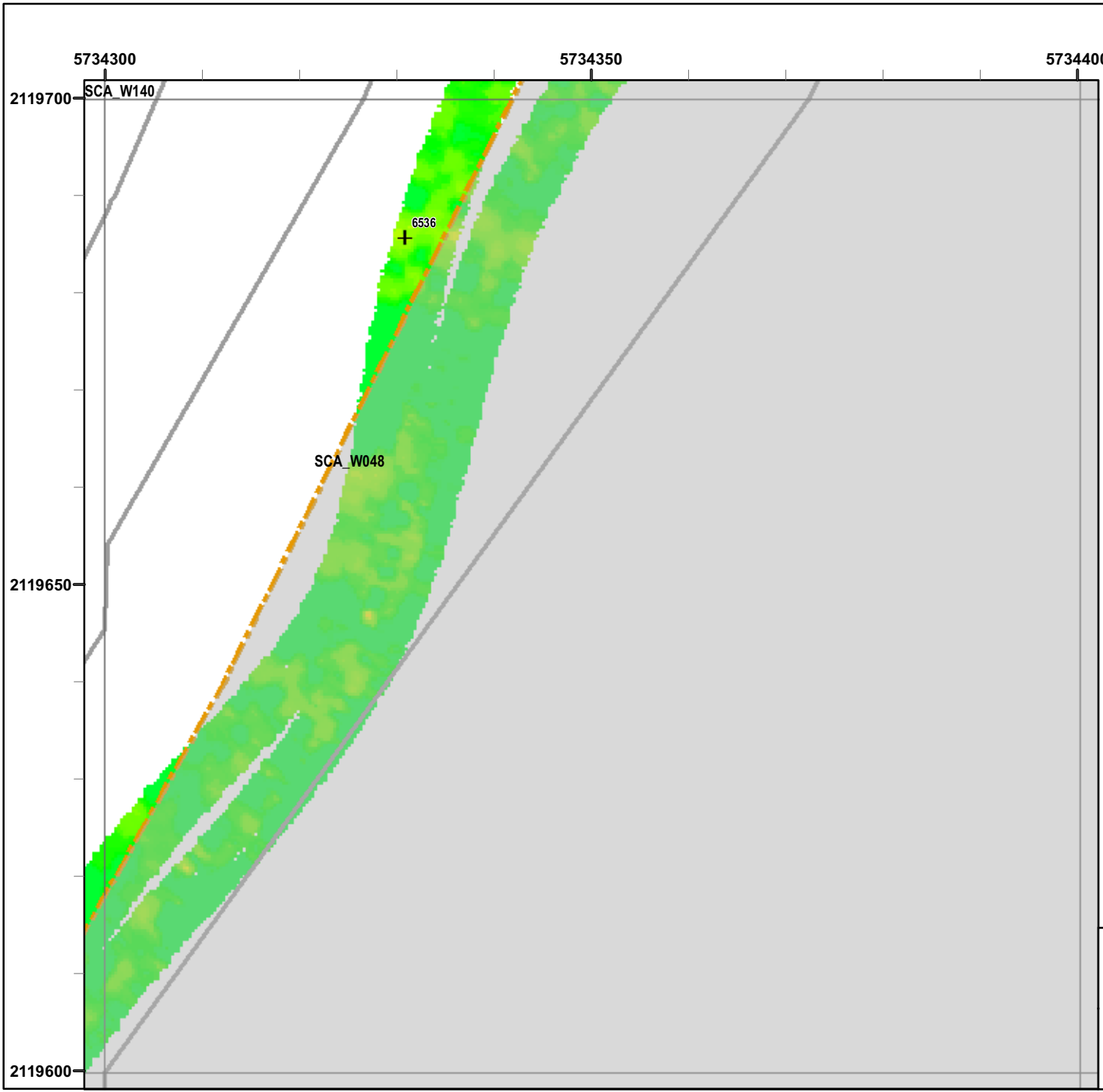

Legend

Grid B1H9G9

- 6012 Target Location
- Seaside MRA Boundary
- Roadway Alignment
- SCA Polygons (Investigation Areas)
- Utility Corridor
- MRS Boundary

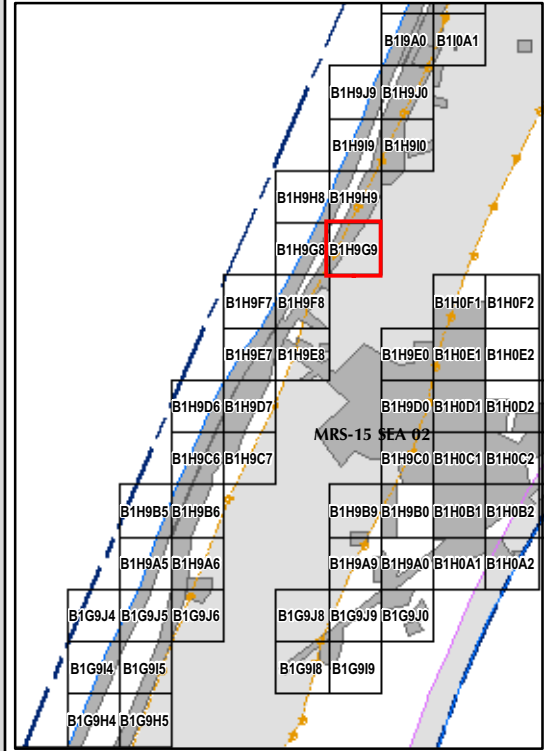

State Plane California IV, NAD 1983 (U.S. Survey Foot)



EM61 QC-2 Results
Outside the Roadway Alignment
and Utility Corridor

FORA ESCA RP
Monterey County, California

Map E2-396

T:\Projects\Seaside\AAR_Outside_Rdwy_UTILITYCorridor\Appendix_EM61\QC2_Results (Mapbooks)\2010_07_27_SEA_EIM61_QC2Results_MapBook11.mxd - 1/18/2011 @ 10:26:32 AM

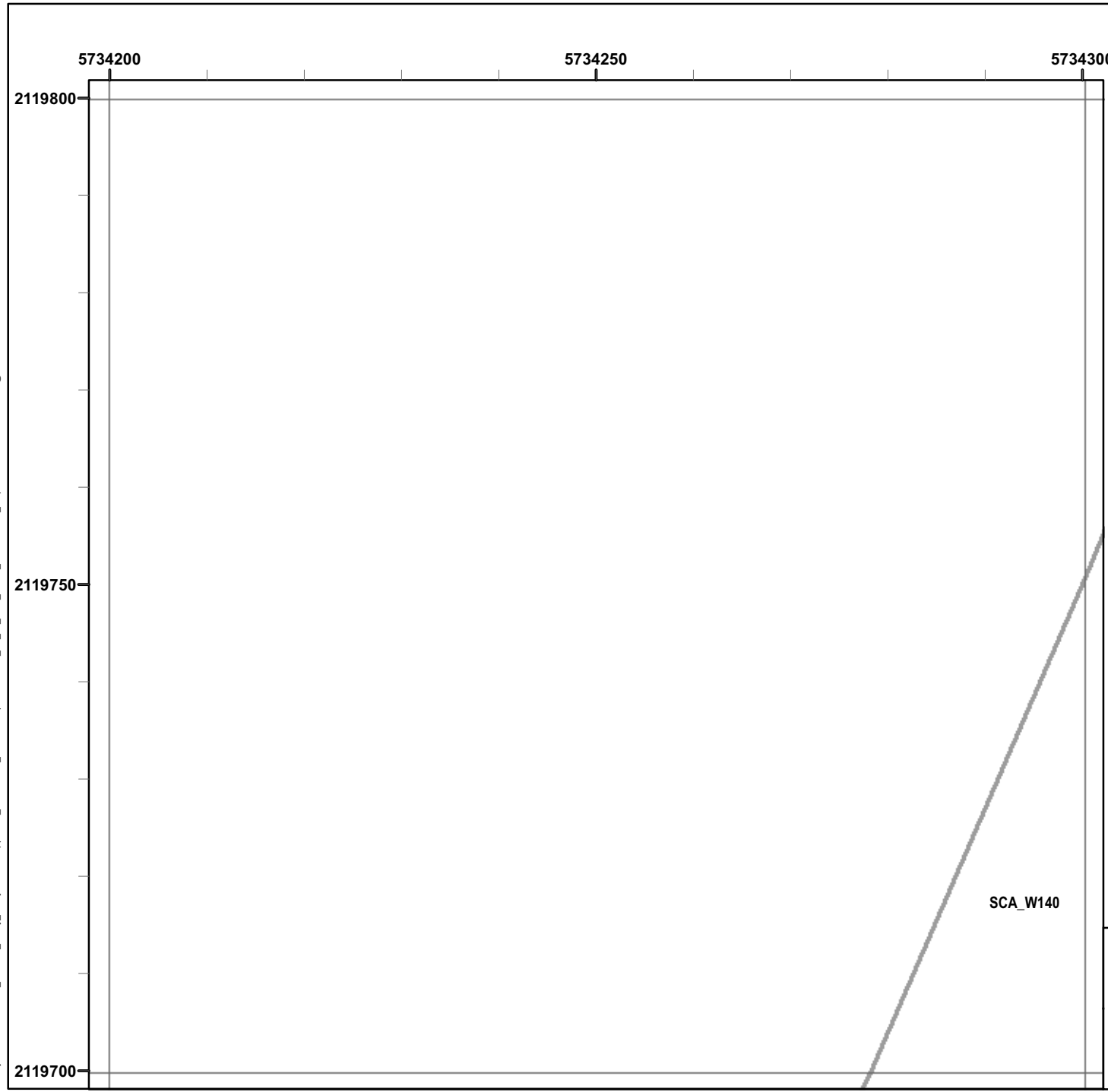

Legend

Grid B1H9H8

- 6012 Target Location
- Seaside MRA Boundary
- Roadway Alignment
- SCA Polygons (Investigation Areas)
- Utility Corridor
- MRS Boundary

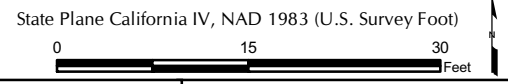
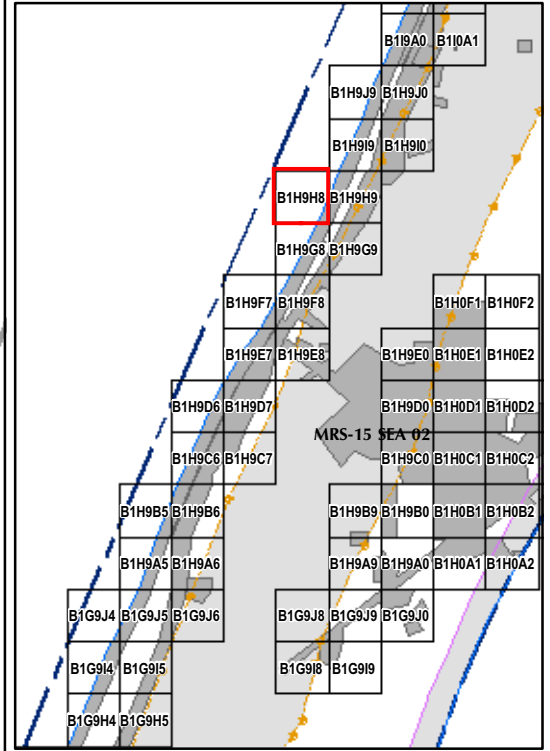

EM61 QC-2 Results
Outside the Roadway Alignment
and Utility Corridor

FORA ESCA RP
Monterey County, California

Map E2-397

T:\Projects\Seaside\AAR_Outside_Rdwy_UTILITYCorridor\Appendix_EM61\QC2_Results (Mapbooks)\2010_07_27_SEA_EM61_QC2Results_MapBook11.mxd - 1/18/2011 @ 10:26:32 AM

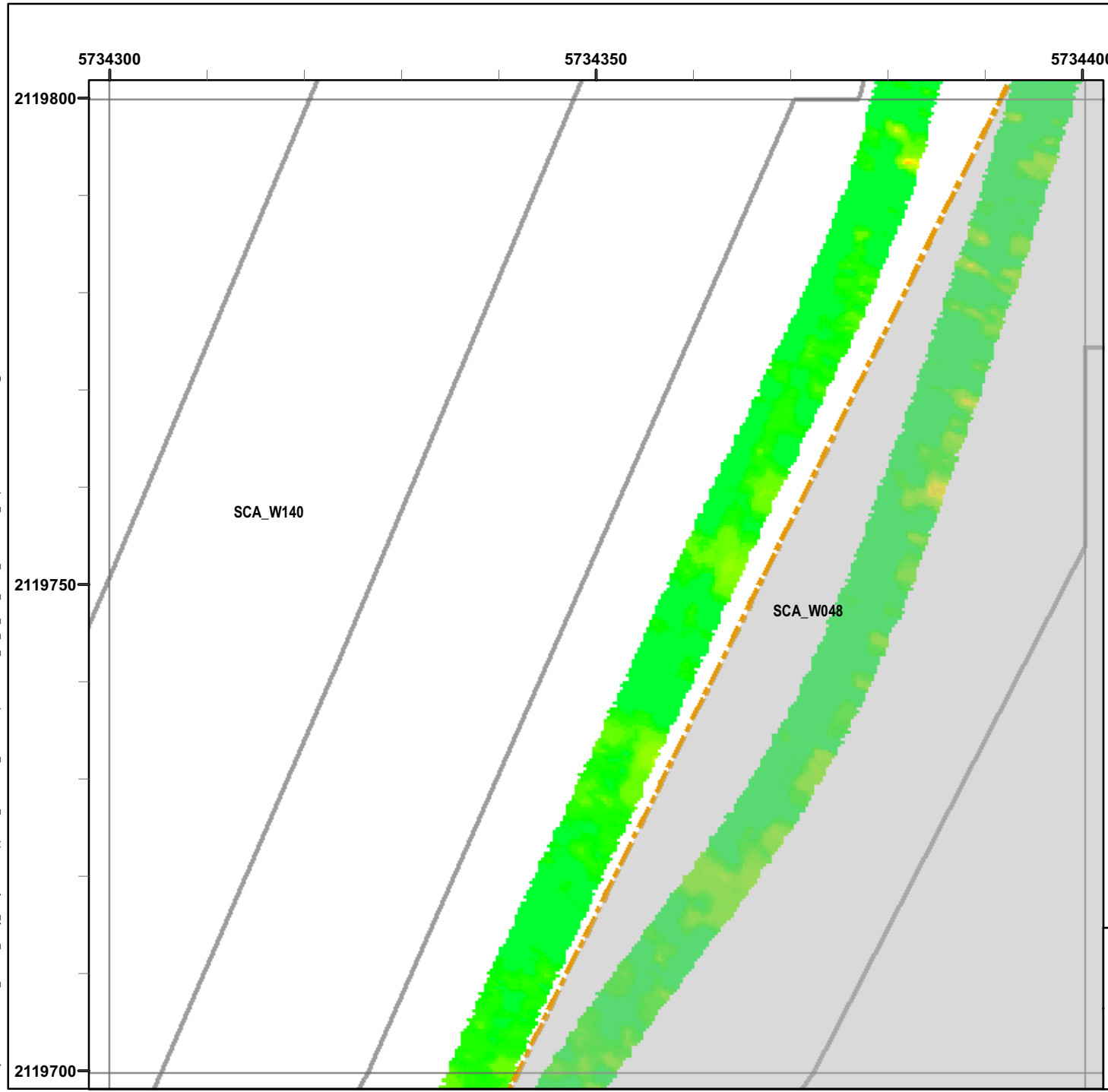

Legend

Grid B1H9H9

- 6012 Target Location
- Seaside MRA Boundary
- Roadway Alignment
- SCA Polygons (Investigation Areas)
- Utility Corridor
- MRS Boundary

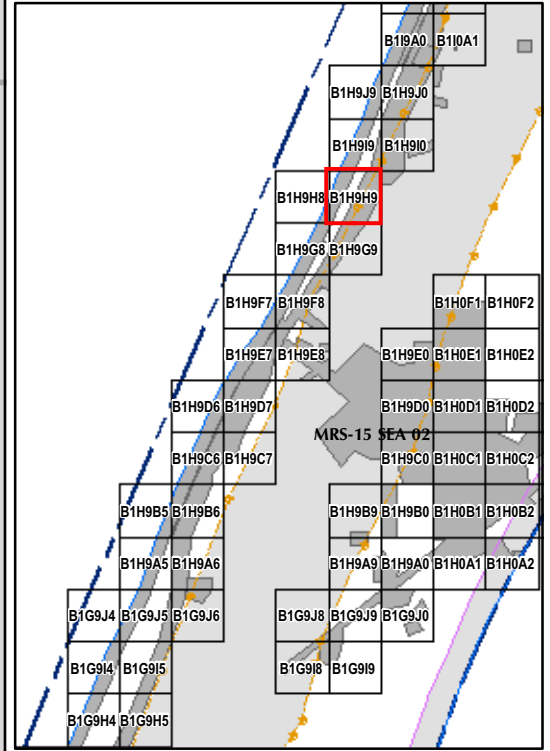

State Plane California IV, NAD 1983 (U.S. Survey Foot)



EM61 QC-2 Results
Outside the Roadway Alignment
and Utility Corridor

FORA ESCA RP
 Monterey County, California

Map E2-398

T:\Projects\Seaside\AAR_Outside_Rdwy_UTILITYCorridor\Appendix_EM61\QC2_Results_MapBooks\2010_07_27_SEA_EIM61_QC2Results_MapBook11.mxd - 1/18/2011 @ 10:26:32 AM

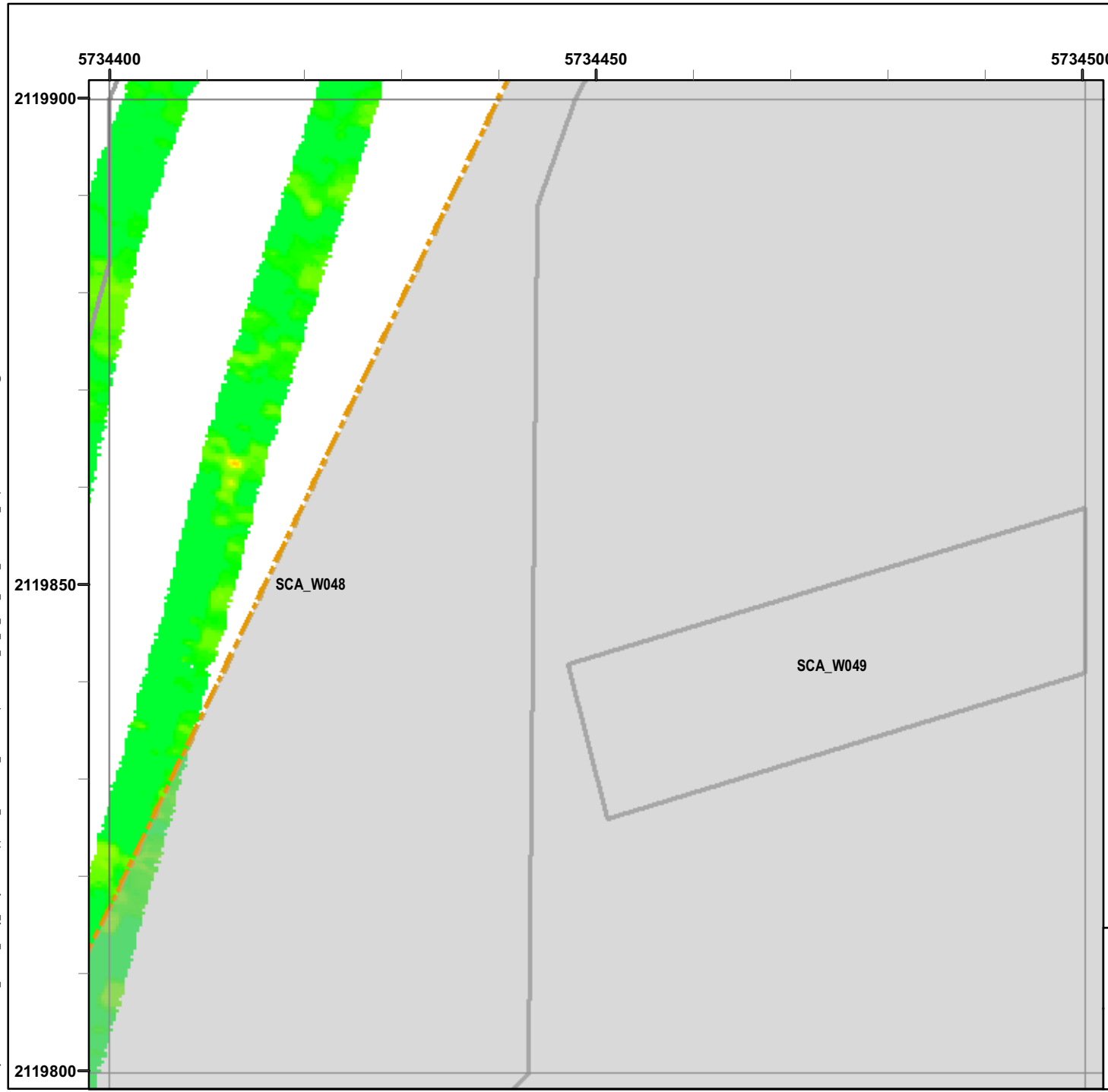

Legend

- 6012 Target Location
- Seaside MRA Boundary
- Roadway Alignment
- SCA Polygons (Investigation Areas)
- Utility Corridor
- MRS Boundary

Response (Stack) mV

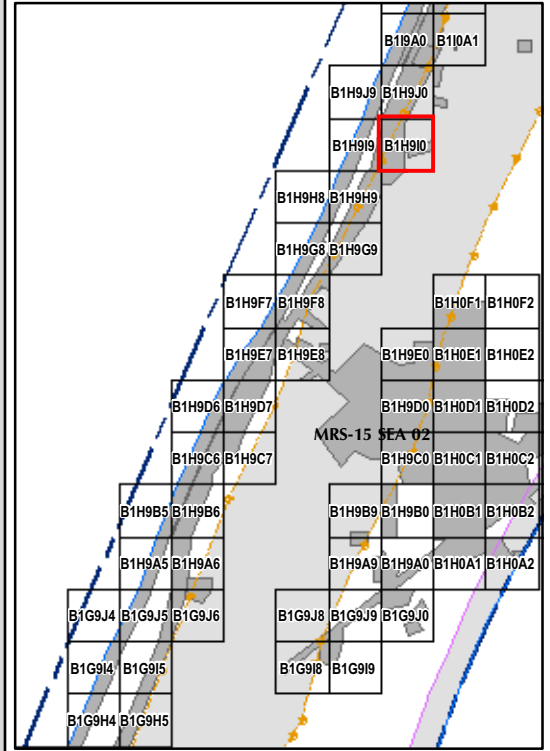

State Plane California IV, NAD 1983 (U.S. Survey Foot)

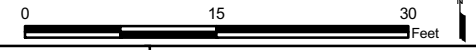

EM61 QC-2 Results Outside the Roadway Alignment and Utility Corridor

FORA ESCA RP
Monterey County, California

Map E2-399

T:\Projects\Seaside\AAR_Outside_Rdwy_UTILITYCorridor\Appendix_EM61\QC2_Results (Mapbooks)\2010_07_27_SEA_EIM61_QC2Results_MapBook11.mxd - 1/18/2011 @ 10:26:32 AM

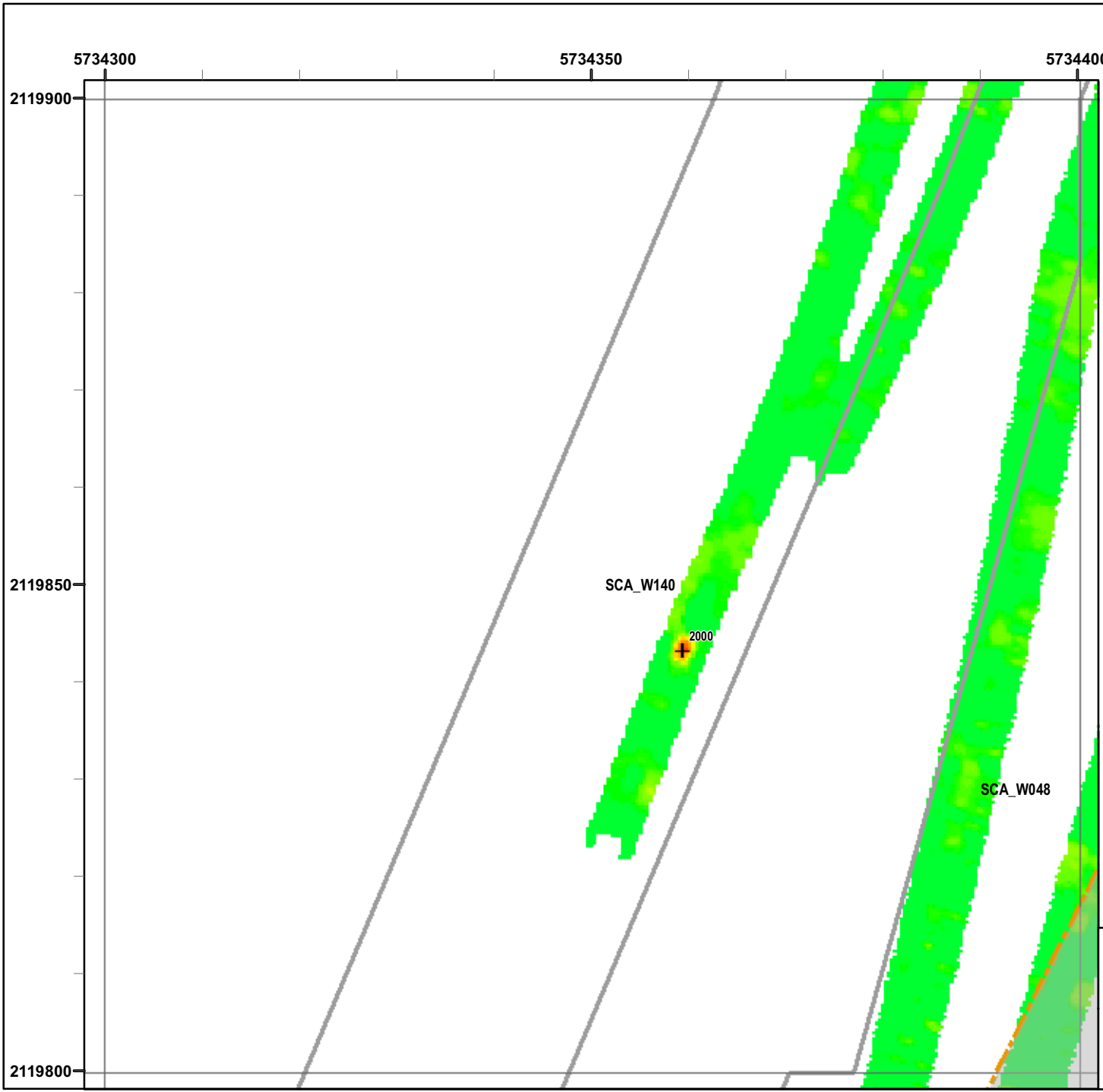

Legend

Grid B1H9I9

- 6012 Target Location
- Seaside MRA Boundary
- Roadway Alignment
- SCA Polygons (Investigation Areas)
- Utility Corridor
- MRS Boundary

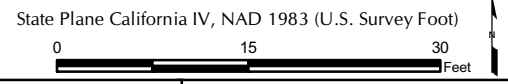
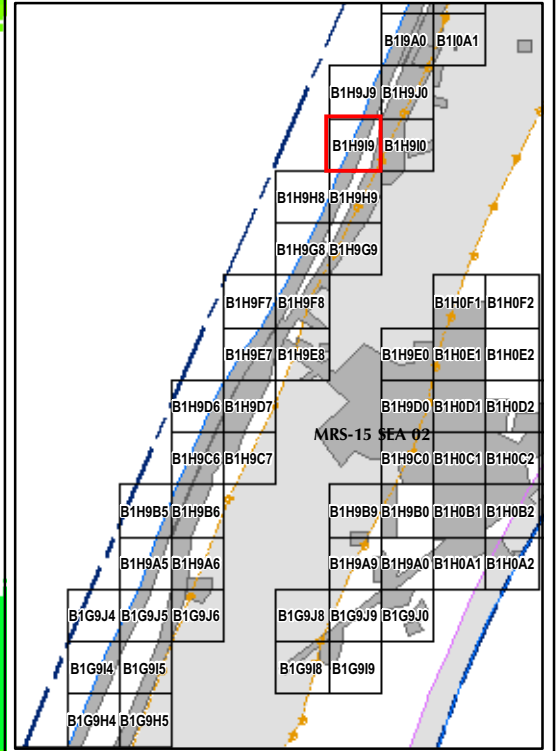

EM61 QC-2 Results
Outside the Roadway Alignment
and Utility Corridor

FORA ESCA RP
 Monterey County, California

Map E2-400

T:\Projects\Seaside\AAR_Outside_Rdwy_UTILITYCorridor\Appendix_EM61\QC2_Results_MapBooks\2010_07_27_SEA_EM61_QC2Results_MapBook11.mxd - 1/18/2011 @ 10:26:32 AM

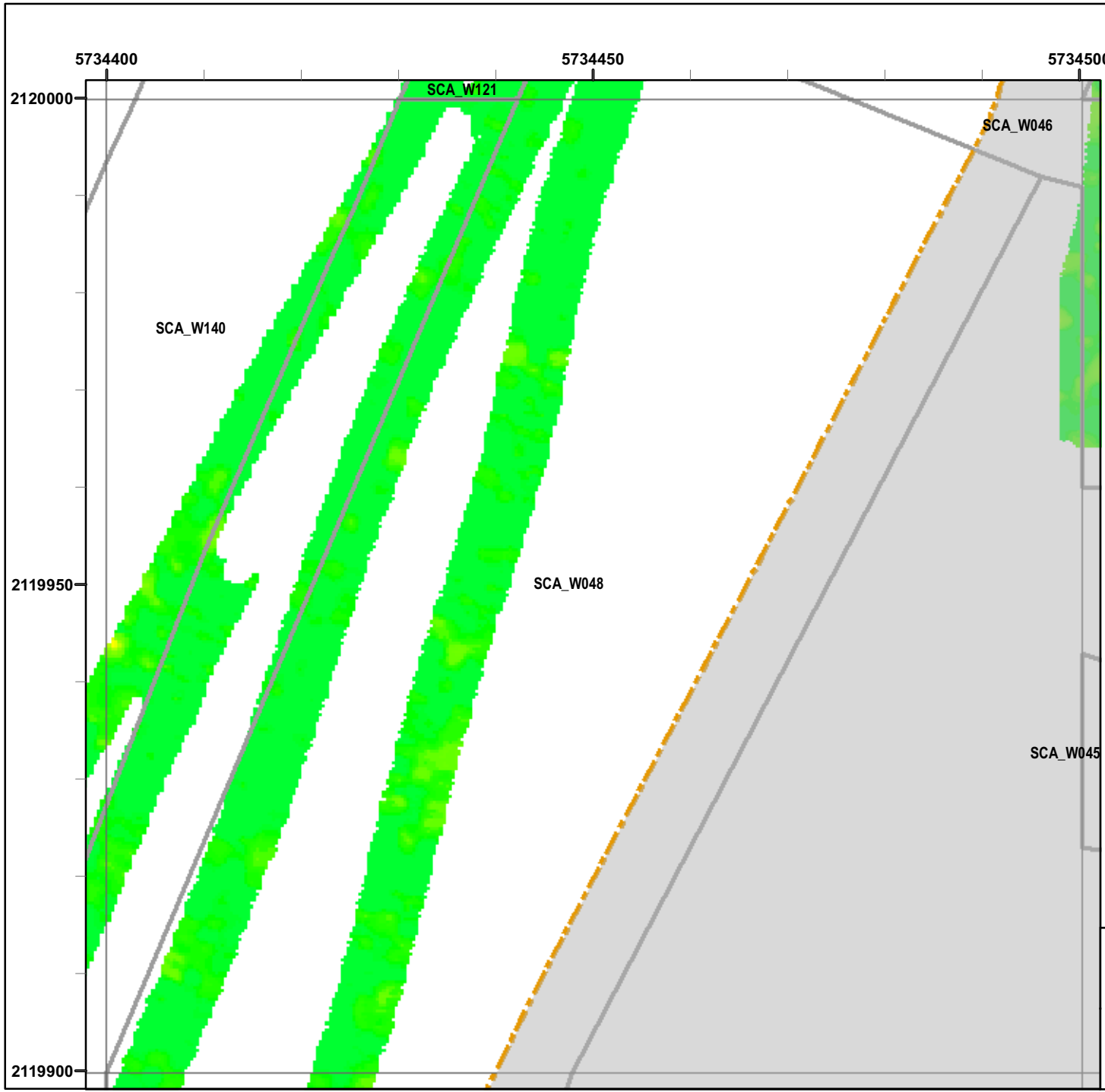

Legend

Grid B1H9J0

- 6012 Target Location
- Seaside MRA Boundary
- Roadway Alignment
- SCA Polygons (Investigation Areas)
- Utility Corridor
- MRS Boundary

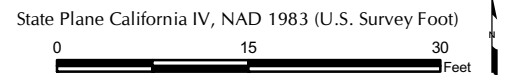
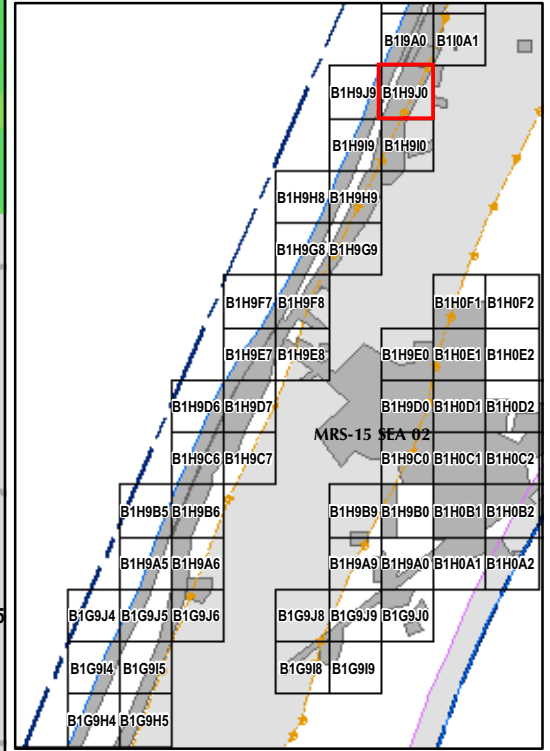
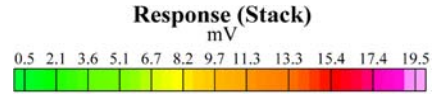

EM61 QC-2 Results
Outside the Roadway Alignment
and Utility Corridor

FORA ESCA RP
Monterey County, California

Map E2-401

T:\Projects\Seaside\AAR_Outside_Rdwy_UTILITYCorridor\Appendix_EM61\QC2_Results_MapBooks\2010_07_27_SEA_EIM61_QC2Results_MapBook11.mxd - 1/18/2011 @ 10:26:32 AM

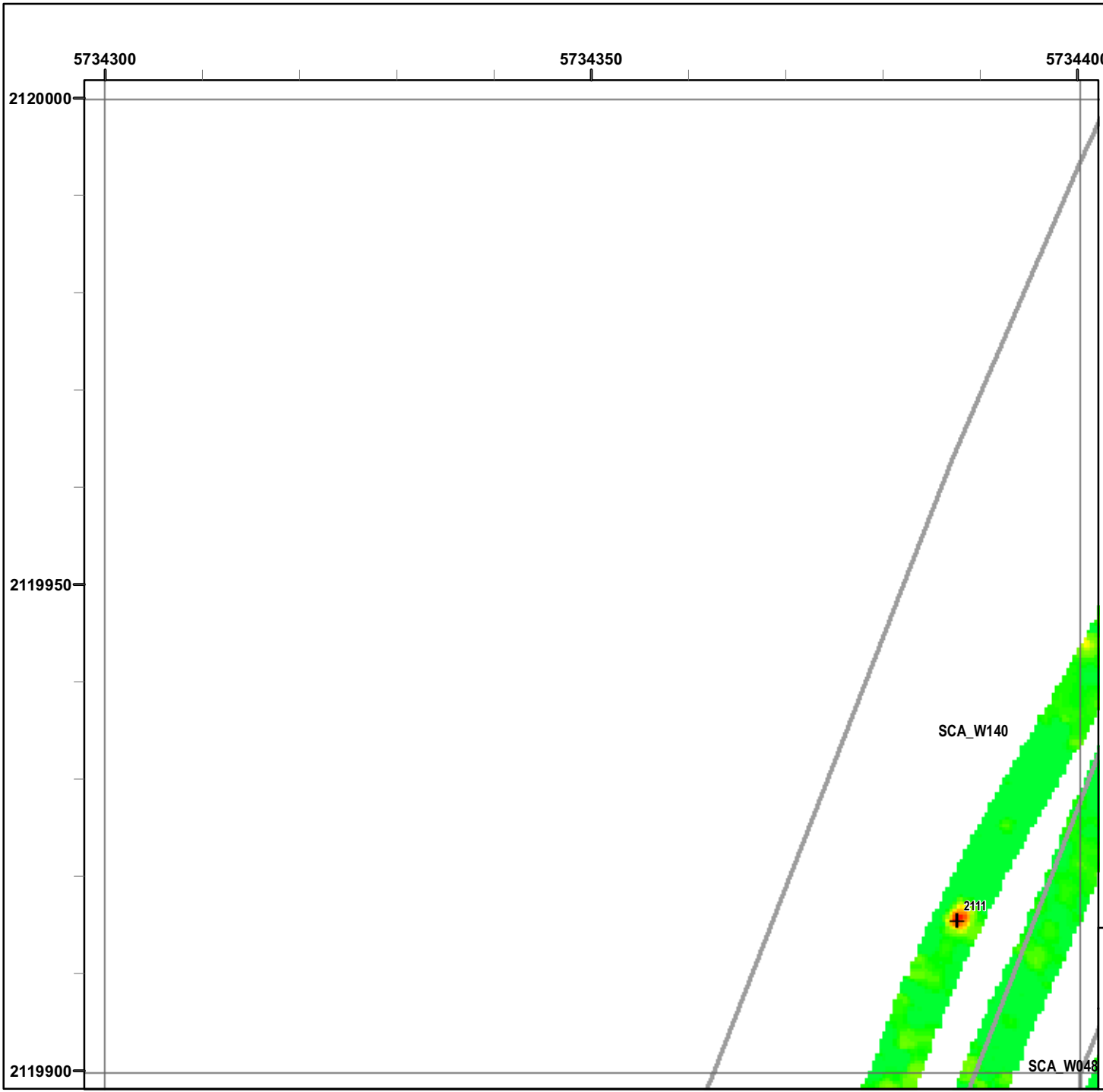

Legend

Grid B1H9J9

- 6012 Target Location
- Seaside MRA Boundary
- Roadway Alignment
- SCA Polygons (Investigation Areas)
- Utility Corridor
- MRS Boundary

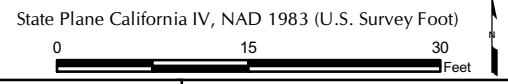
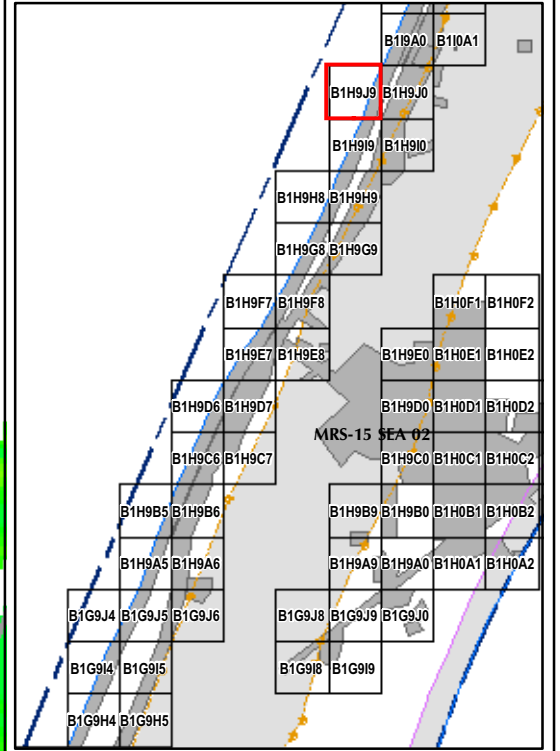

EM61 QC-2 Results
Outside the Roadway Alignment
and Utility Corridor

FORA ESCA RP
 Monterey County, California

Map E2-402

T:\Projects\Seaside\AAR_Outside_Rdwy_UTILITYCorridor\Appendix_EM61\QC2_Results_MapBooks\2010_07_27_SEA_EIM61_QC2Results_MapBook11.mxd - 1/18/2011 @ 10:26:32 AM

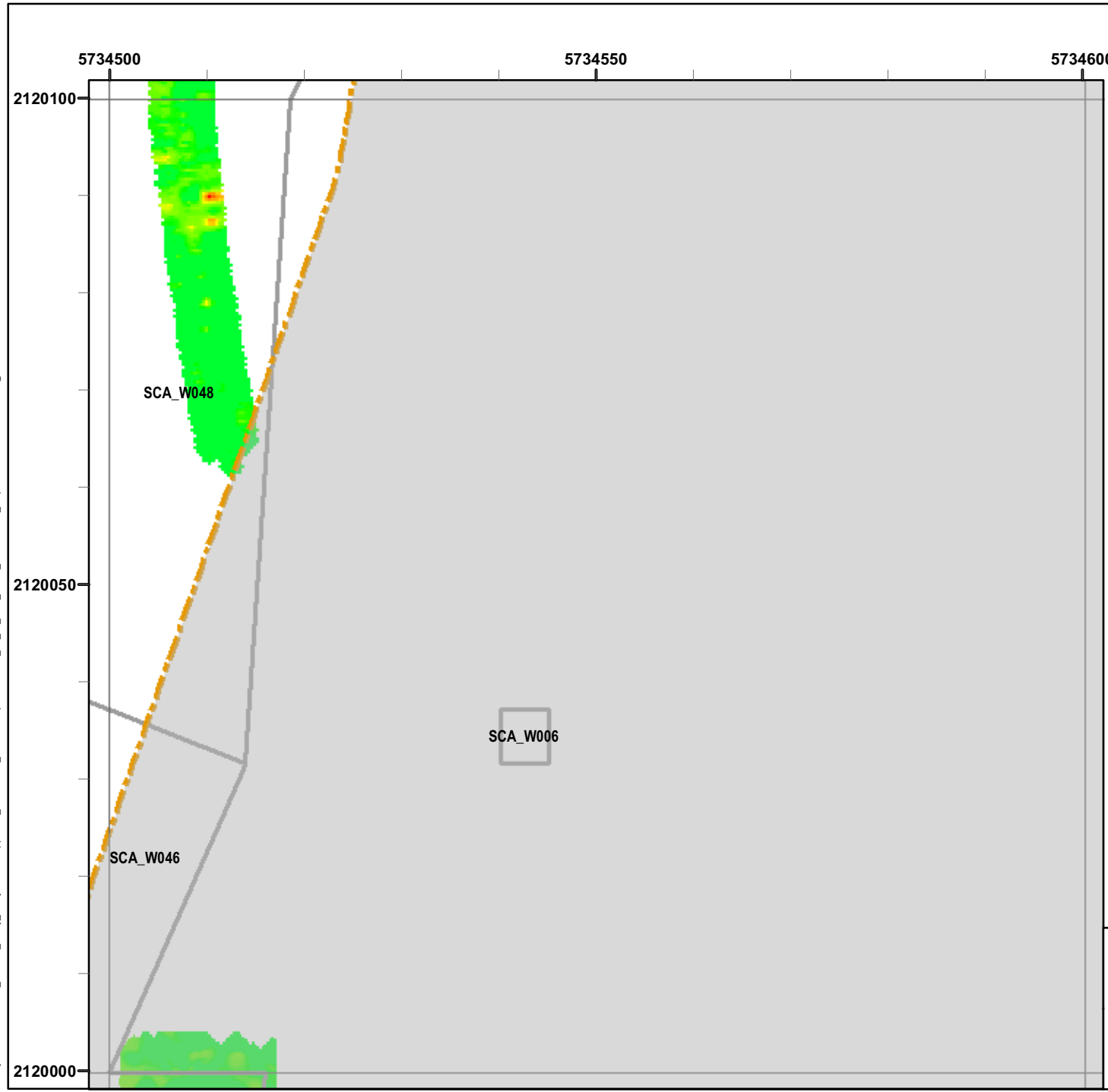

Legend

Grid B110A1

- 6012 Target Location
- Seaside MRA Boundary
- Roadway Alignment
- SCA Polygons (Investigation Areas)
- Utility Corridor
- MRS Boundary

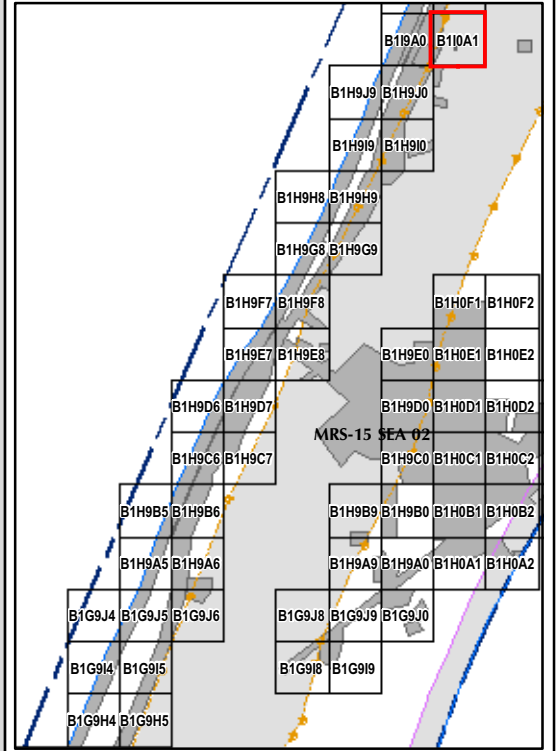

State Plane California IV, NAD 1983 (U.S. Survey Foot)

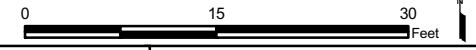

EM61 QC-2 Results
Outside the Roadway Alignment
and Utility Corridor

FORA ESCA RP
Monterey County, California

Map E2-403

T:\Projects\Seaside\AAR_Outside_Rdwy_UTILITYCorridor\Appendix_EM61\QC2_Results (Mapbooks)\2010_07_27_SEA_EM61_QC2Results_MapBook11.mxd - 1/18/2011 @ 10:26:32 AM

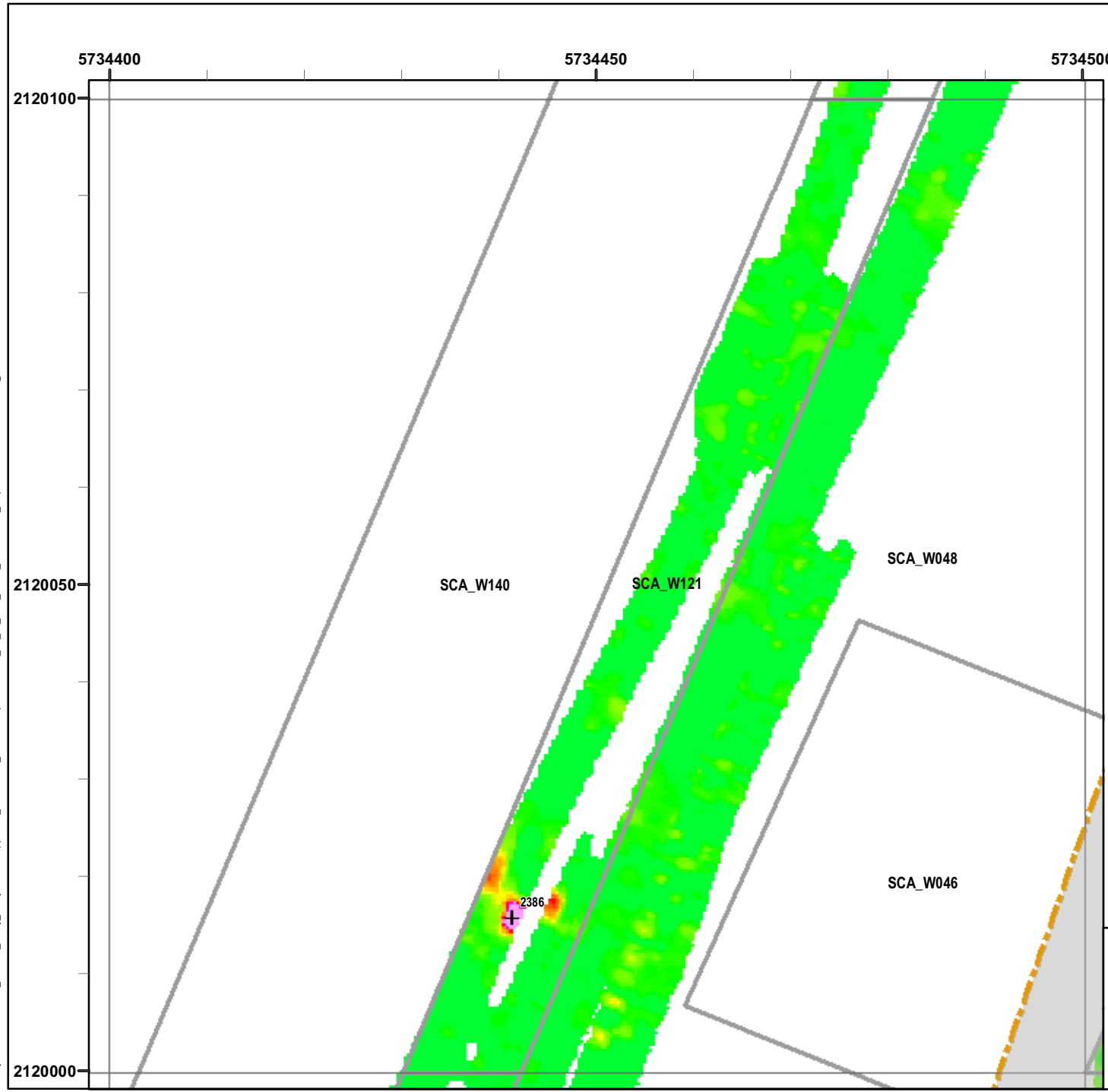

Legend

Grid B119A0

- 6012 Target Location
- Seaside MRA Boundary
- Roadway Alignment
- SCA Polygons (Investigation Areas)
- Utility Corridor
- MRS Boundary

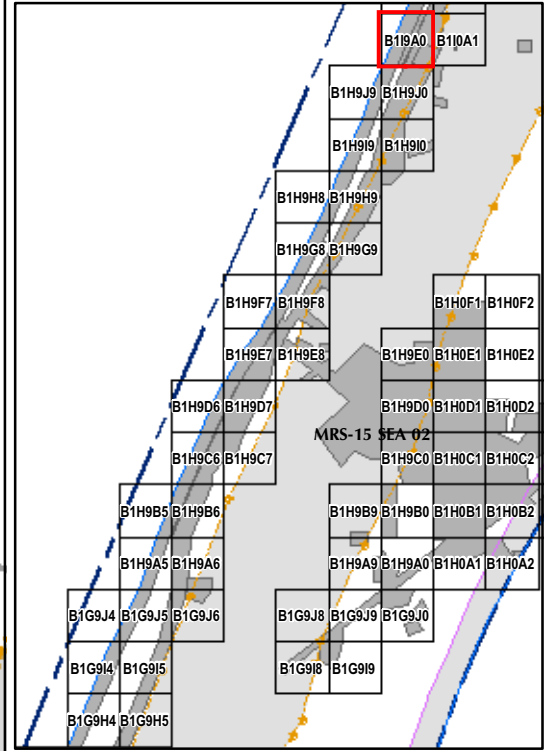

State Plane California IV, NAD 1983 (U.S. Survey Foot)



EM61 QC-2 Results
Outside the Roadway Alignment
and Utility Corridor

FORA ESCA RP
Monterey County, California

Map E2-404

T:\Projects\Seaside\AAR_Outside_Roadway_UTILITYCorridor\Appendix_EM61QC2_Results\Mapbook12.mxd - 1/18/2011 @ 10:40:32 AM

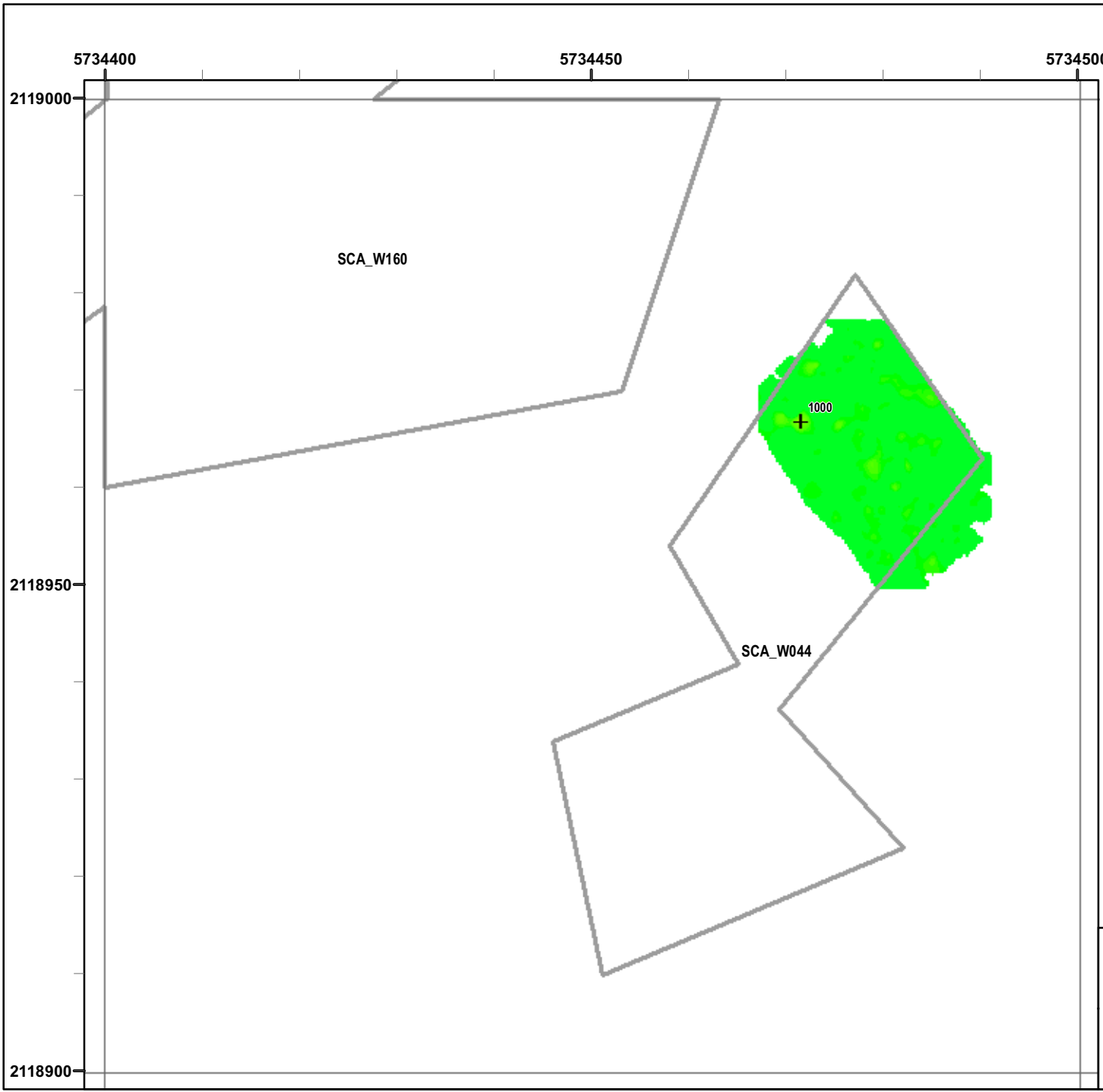

Legend

Grid B1G9J0

- 6012 Target Location
- Seaside MRA Boundary
- Roadway Alignment
- SCA Polygons (Investigation Areas)
- Utility Corridor
- MRS Boundary

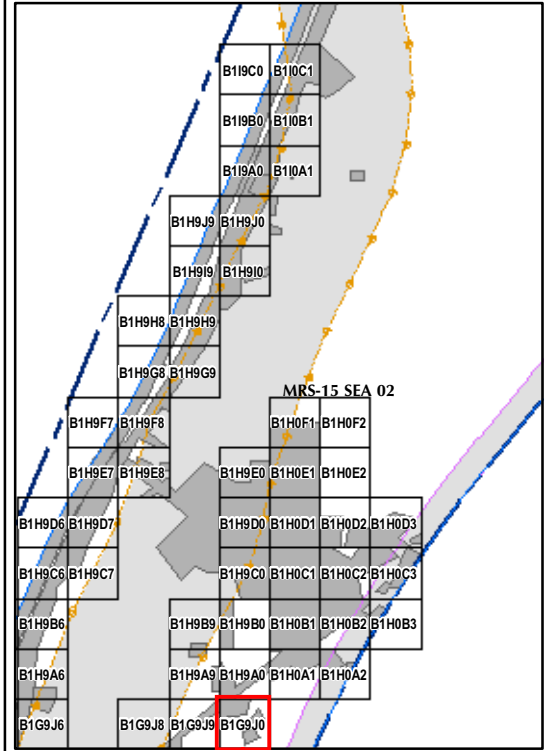

State Plane California IV, NAD 1983 (U.S. Survey Foot)

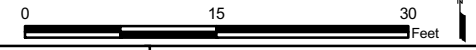

EM61 QC-2 Results
Outside the Roadway Alignment
and Utility Corridor

FORA ESCA RP
Monterey County, California

Map E2-405

T:\Projects\Seaside\AAR_Outside_Rdwy_UTILITY\Corridor\Appendix_EM61\QC2_Results\Mapbooks\2010_07_27_SEA_EIM61_QC2Results_MapBook12.mxd - 1/18/2011 @ 10:40:32 AM

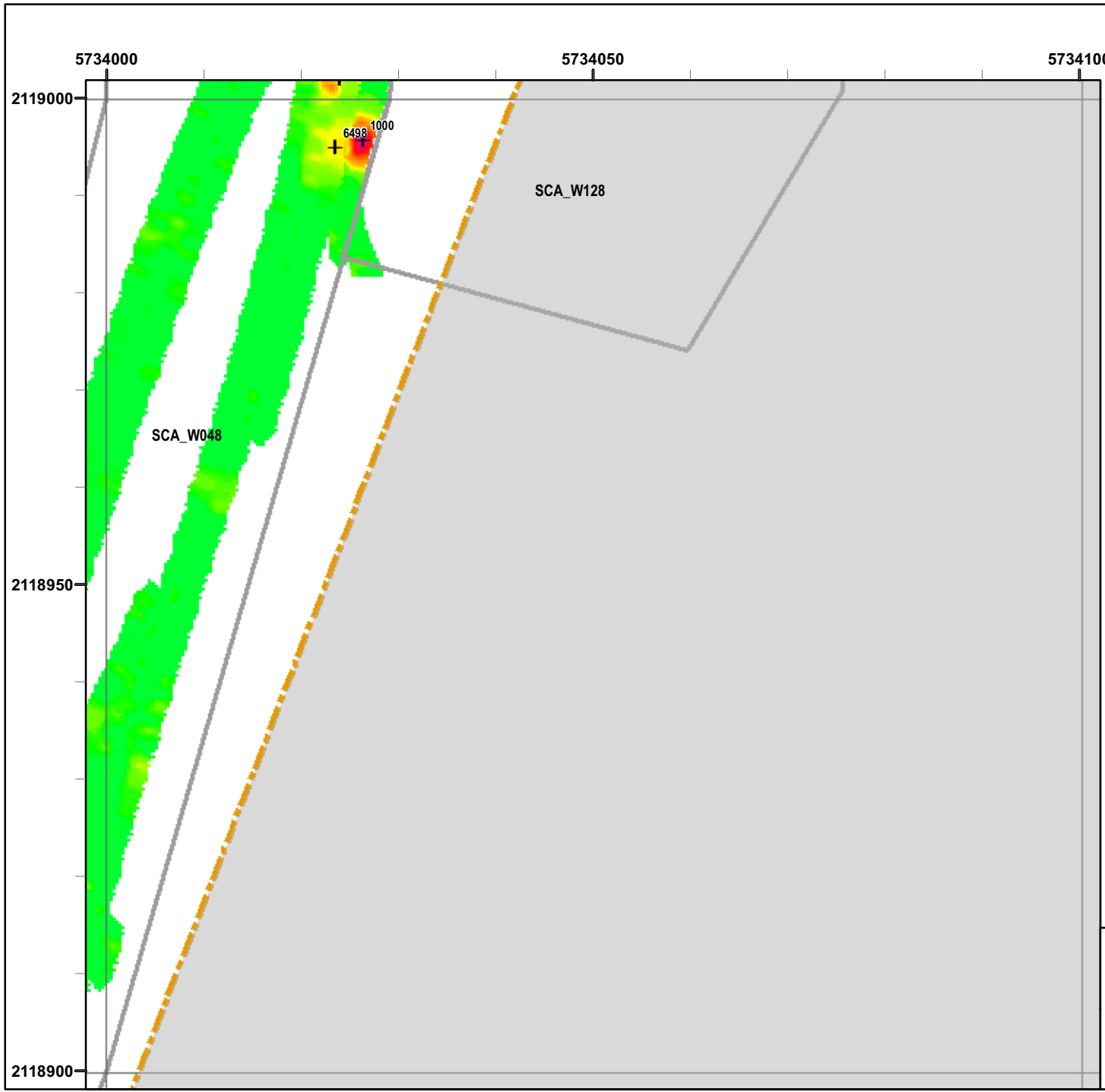

Legend

Grid B1G9J6

- 6012 Target Location
- Seaside MRA Boundary
- Roadway Alignment
- SCA Polygons (Investigation Areas)
- Utility Corridor
- MRS Boundary

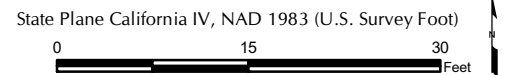
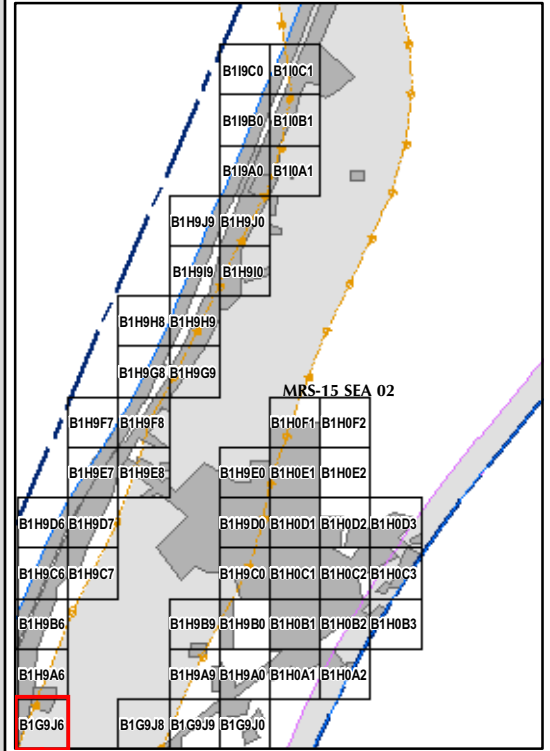

EM61 QC-2 Results
Outside the Roadway Alignment
and Utility Corridor

FORA ESCA RP
Monterey County, California

Map E2-406

T:\Projects\Seaside\AAR_Outside_Rdwy_UTILITY\Corridor\Appendix_EM61\QC2_Results\Mapbooks\2010_07_27_SEA_EM61_QC2Results_MapBook12.mxd - 1/18/2011 @ 10:40:32 AM

5734200

5734250

5734300







2119000

2118950

2118900

Legend

Grid B1G9J8

-  6012 Target Location
-  Seaside MRA Boundary
-  Roadway Alignment
-  SCA Polygons (Investigation Areas)
-  Utility Corridor
-  MRS Boundary

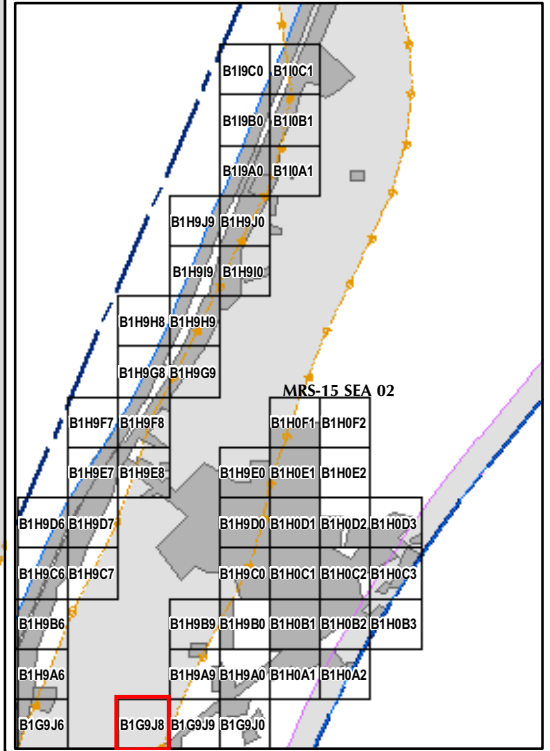
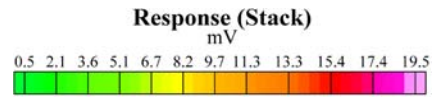

State Plane California IV, NAD 1983 (U.S. Survey Foot)

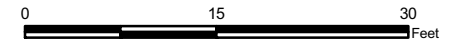

EM61 QC-2 Results
Outside the Roadway Alignment
and Utility Corridor

FORA ESCA RP
Monterey County, California

Map E2-407

SCA_W160

T:\Projects\Seaside\AAR_Outside_Rdwy_UTILITY\Corridor\Appendix_EM61QC2_Results\Mapbooks\2010_07_27_SEA_EIM61_QC2Results_MapBook12.mxd - 1/18/2011 @ 10:40:32 AM



Legend

Grid B1G9J9

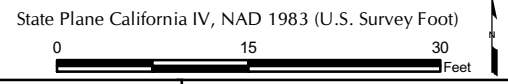
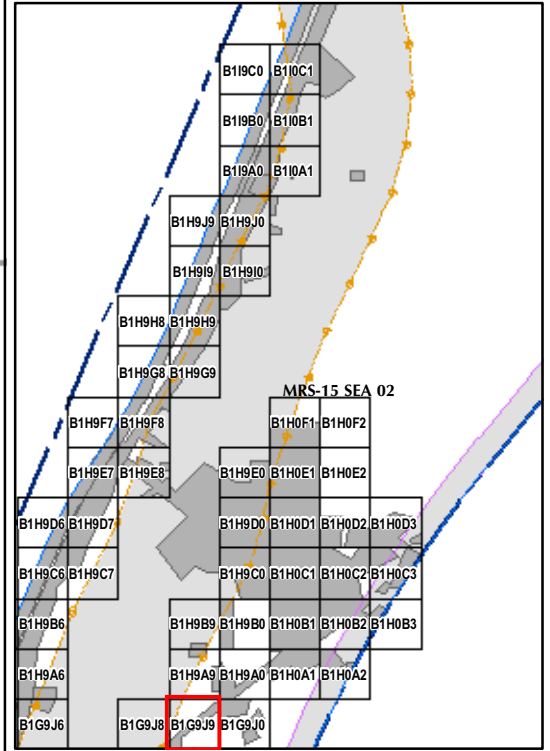
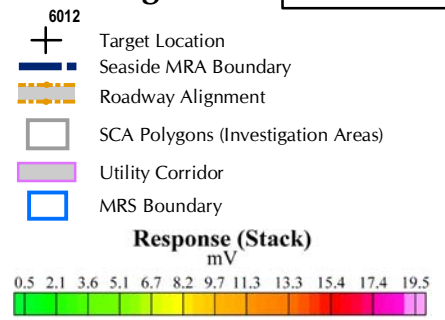

EM61 QC-2 Results
Outside the Roadway Alignment
and Utility Corridor

FORA ESCA RP
 Monterey County, California

Map E2-408

T:\Projects\Seaside\AAR_Outside_Roadway_UTILITY\Corridor\Appendix_EM61QC2_Results\Mapbooks\2010_07_27_SEA_EIM61_QC2Results_MapBook12.mxd - 1/18/2011 @ 10:40:32 AM

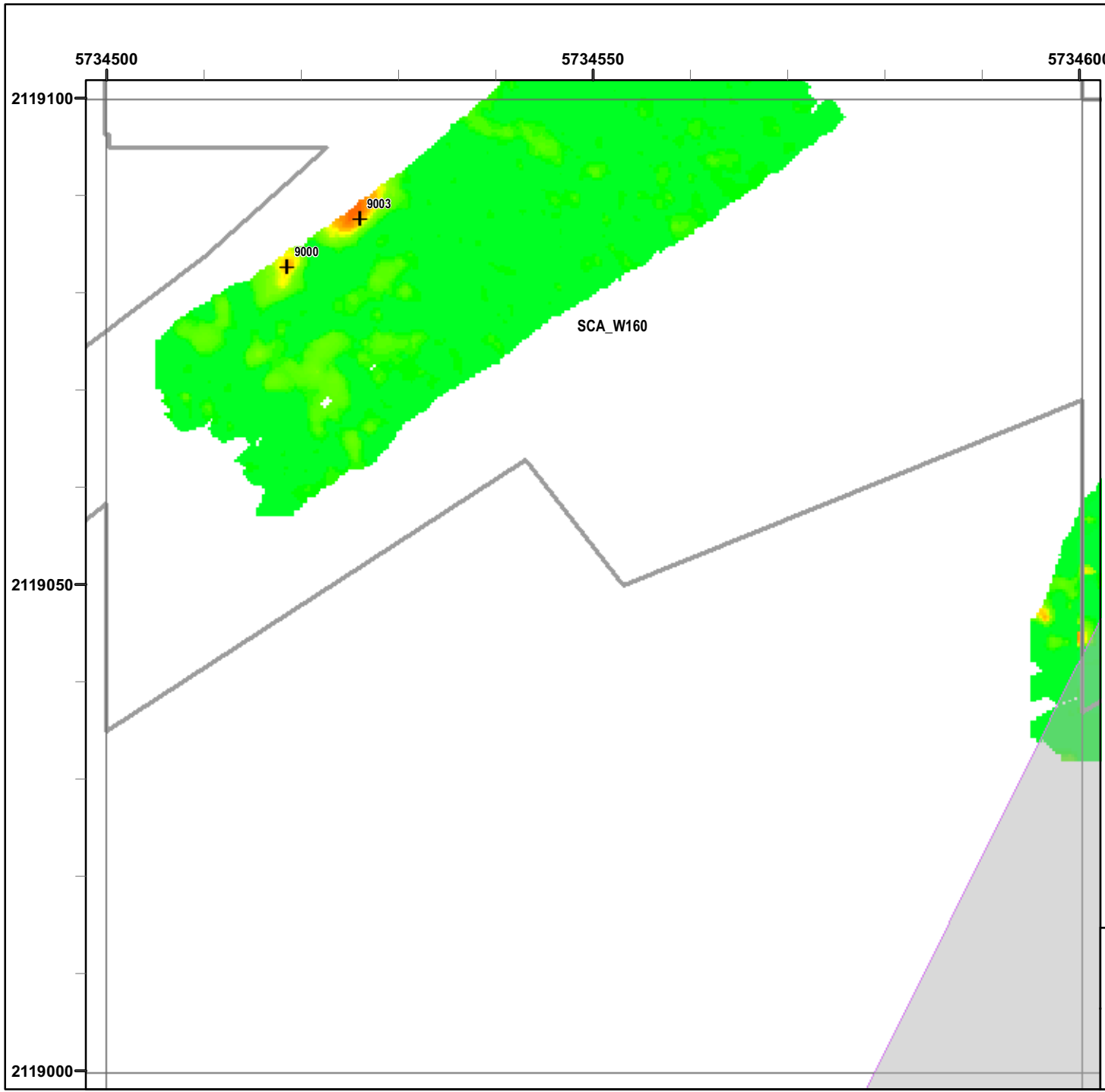

Legend

Grid B1H0A1

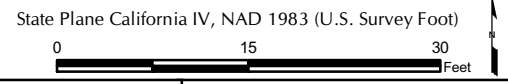
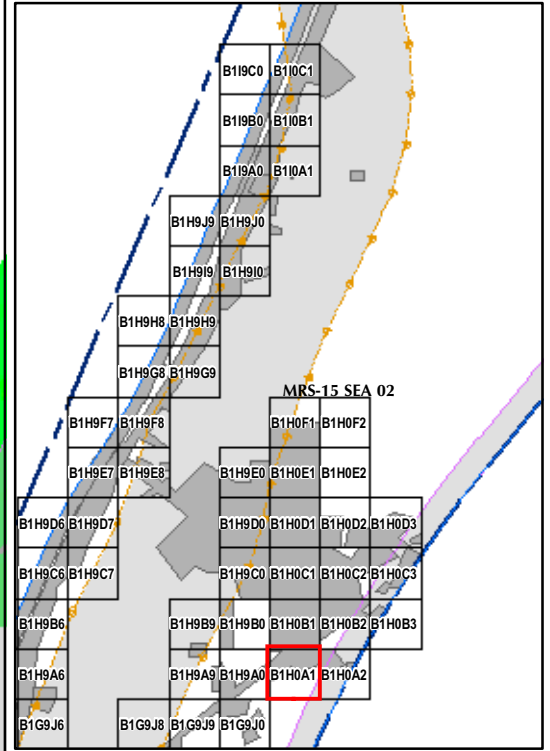
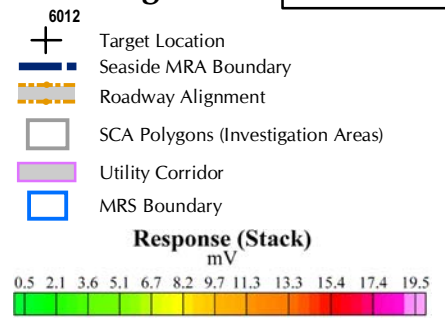

EM61 QC-2 Results
Outside the Roadway Alignment
and Utility Corridor

FORA ESCA RP
 Monterey County, California

Map E2-409

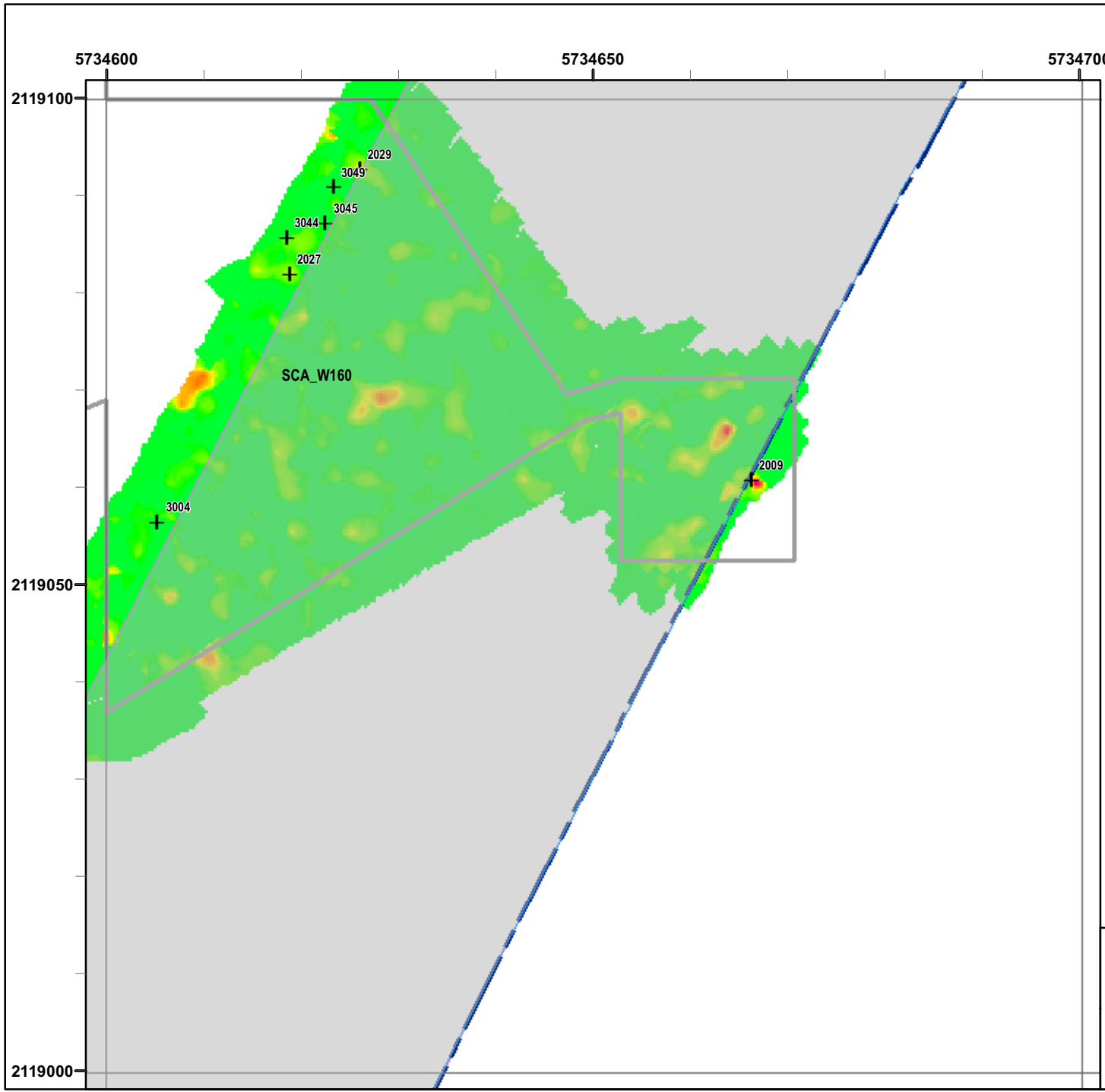

T:\Projects\Seaside\AAR_Outside_Roadway_UTILITY\Corridor\Appendix_EM61\QC2_Results\Mapbooks\2010_07_27_SEA_EIM61_QC2Results_MapBook12.mxd - 1/18/2011 @ 10:40:32 AM

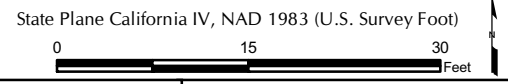
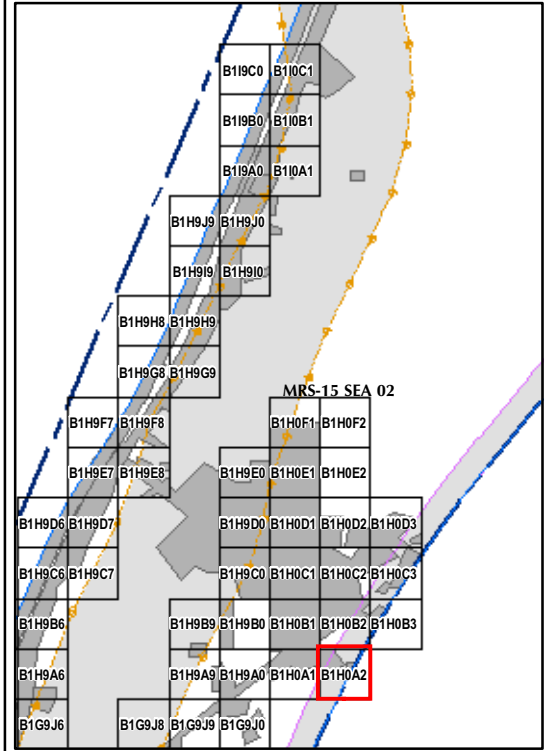
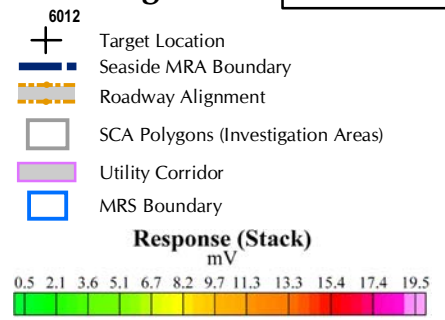

Legend

Grid B1H0A2



EM61 QC-2 Results
Outside the Roadway Alignment
and Utility Corridor

FORA ESCA RP
 Monterey County, California

Map E2-410

T:\Projects\Seaside\AAR_Outside_Rdwy_UTILITY\Corridor\Appendix_EM61\QC2_Results\Mapbook12.mxd - 1/18/2011 @ 10:40:32 AM

5734500

5734550

5734600

2119200

2119150

2119100

SCA_W160

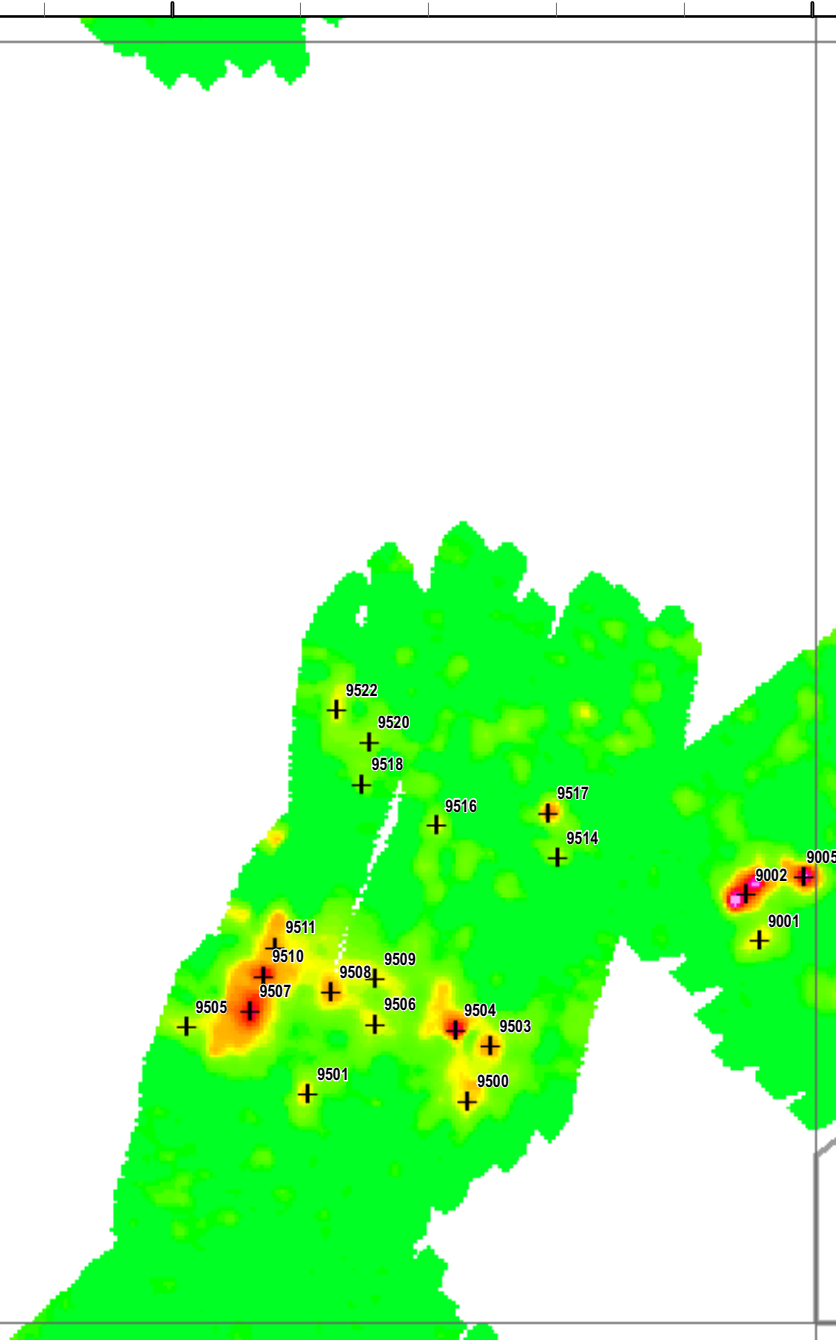

Legend

Grid B1H0B1

- 6012 Target Location
- Seaside MRA Boundary
- Roadway Alignment
- SCA Polygons (Investigation Areas)
- Utility Corridor
- MRS Boundary

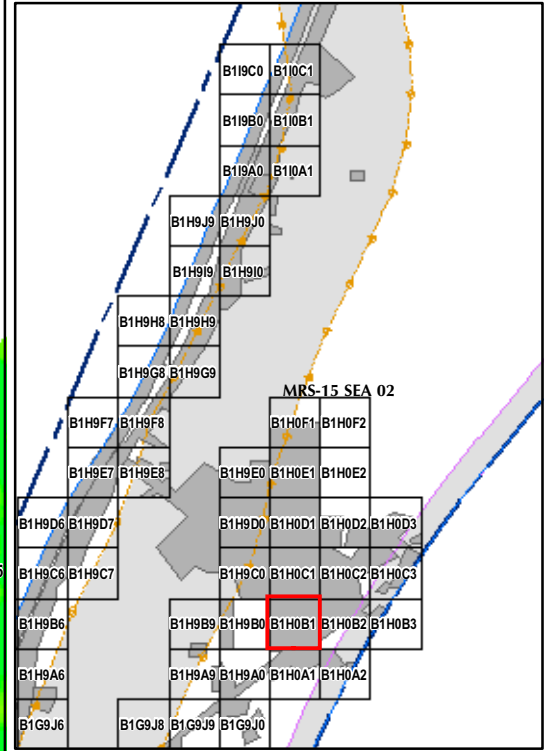
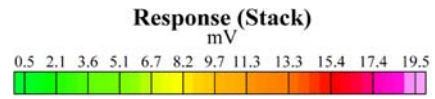

State Plane California IV, NAD 1983 (U.S. Survey Foot)

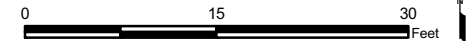

EM61 QC-2 Results
Outside the Roadway Alignment
and Utility Corridor

FORA ESCA RP
 Monterey County, California

Map E2-411

T:\Projects\Seaside\AAR_Outside_Roadway_UTILITY\Corridor\Appendix_EM61QC2_Results\Mapbooks\2010_07_27_SEA_EM61_QC2Results_MapBook12.mxd - 1/18/2011 @ 10:40:32 AM

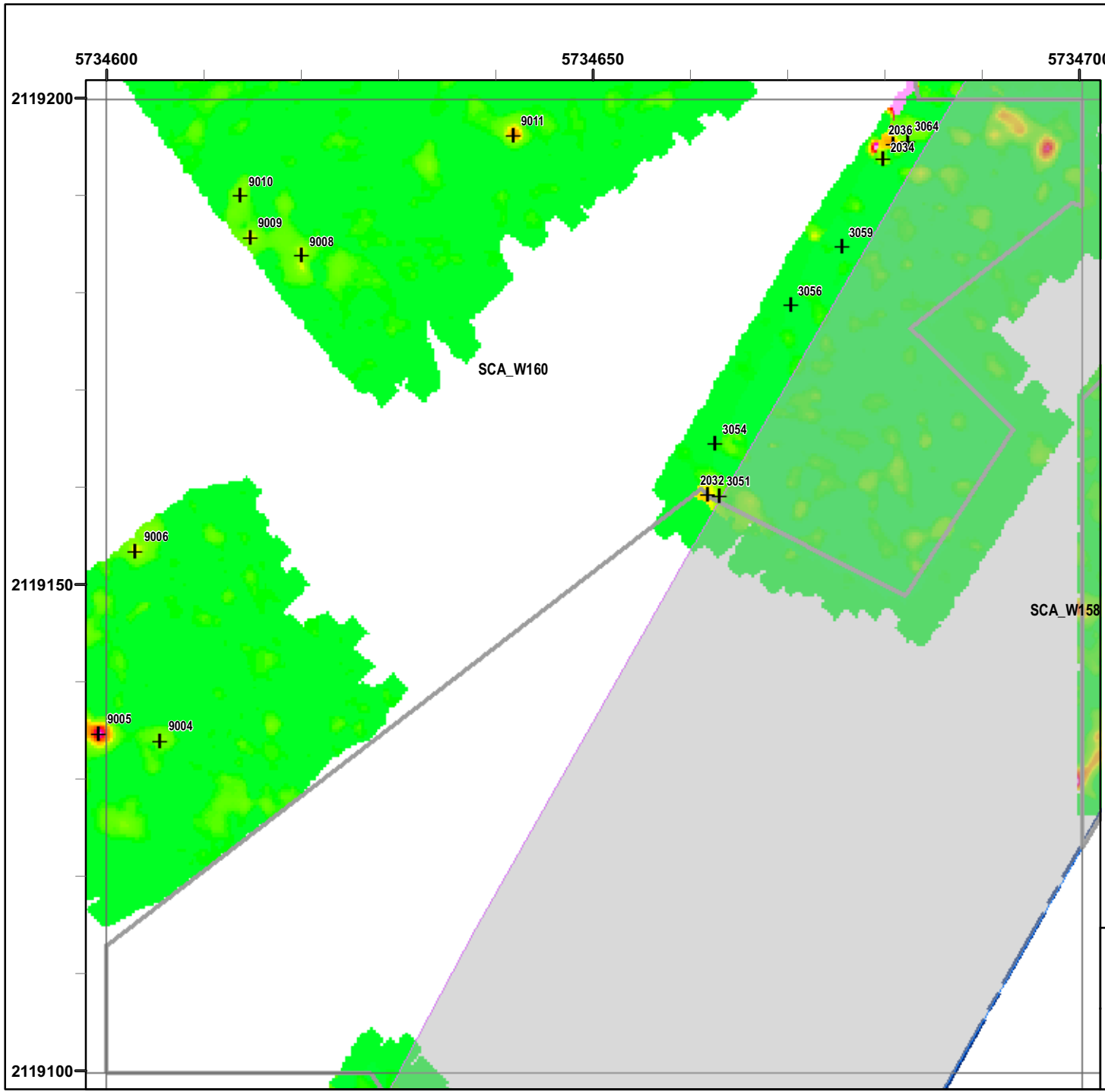

Legend

Grid B1H0B2

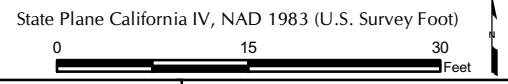
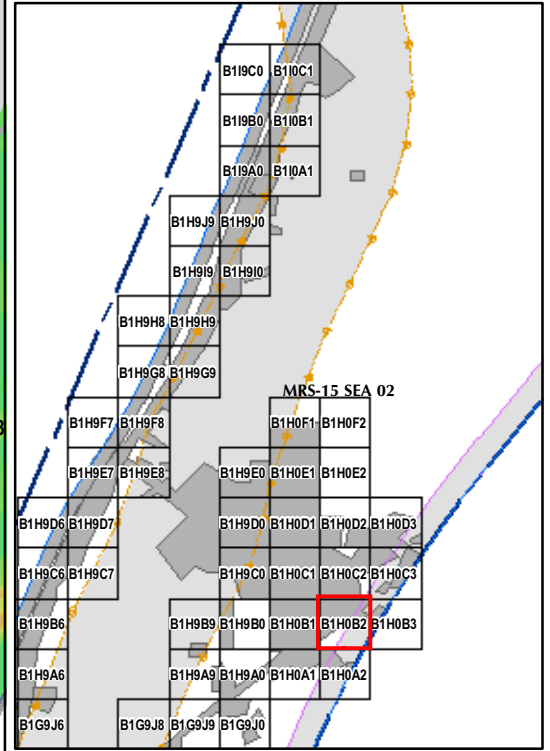
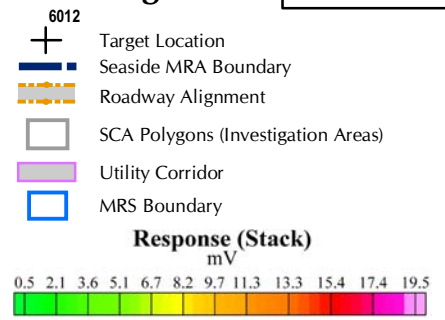

EM61 QC-2 Results
Outside the Roadway Alignment
and Utility Corridor

FORA ESCA RP
 Monterey County, California

Map E2-412

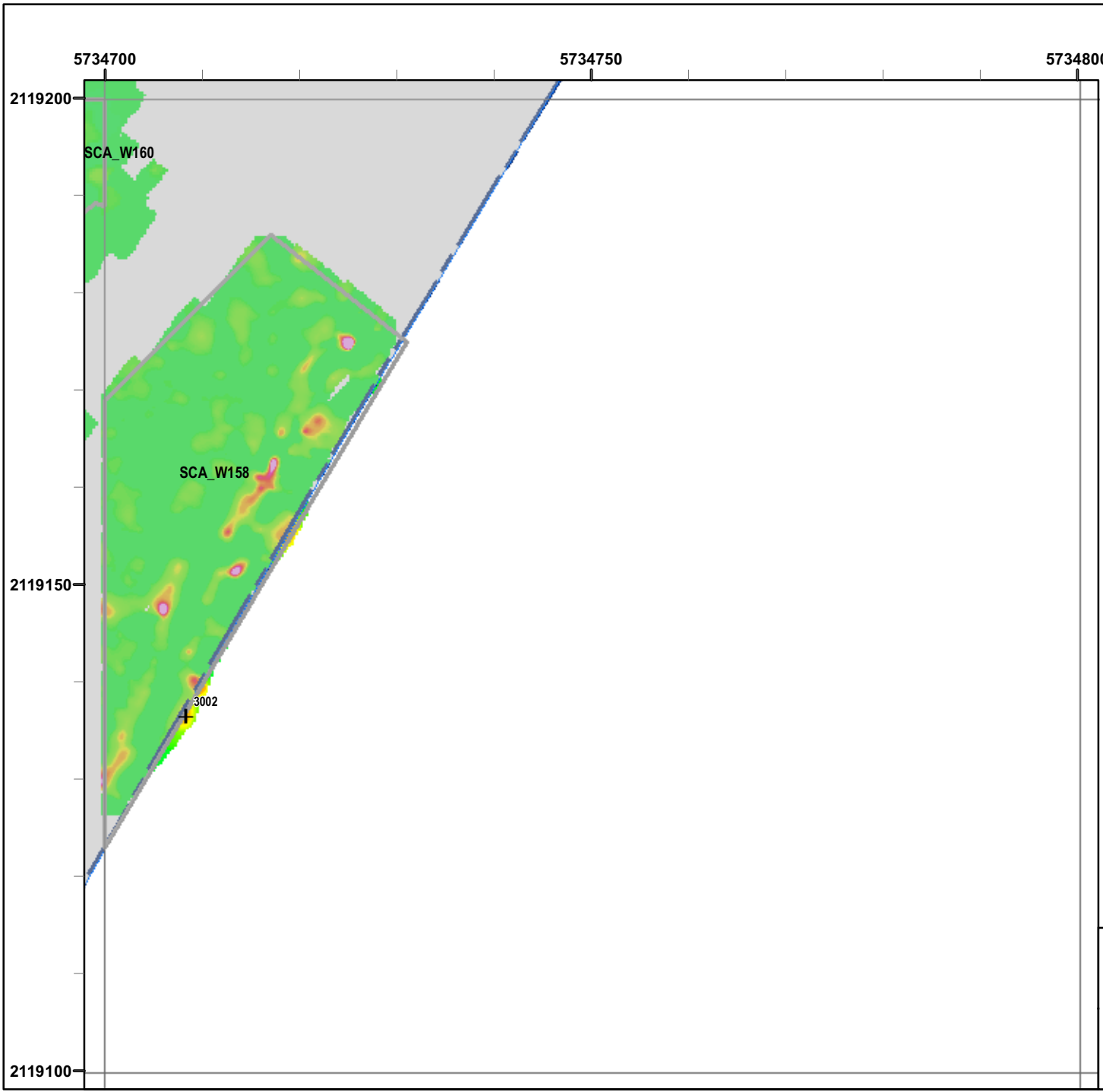

T:\Projects\Seaside\AAR_Outside_Roadway_UTILITY\Corridor\Appendix_EM61\QC2_Results\Mapbooks\2010_07_27_SEA_EIM61_QC2Results_MapBook12.mxd - 1/18/2011 @ 10:40:32 AM

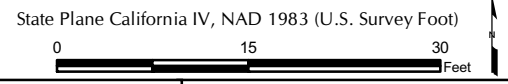
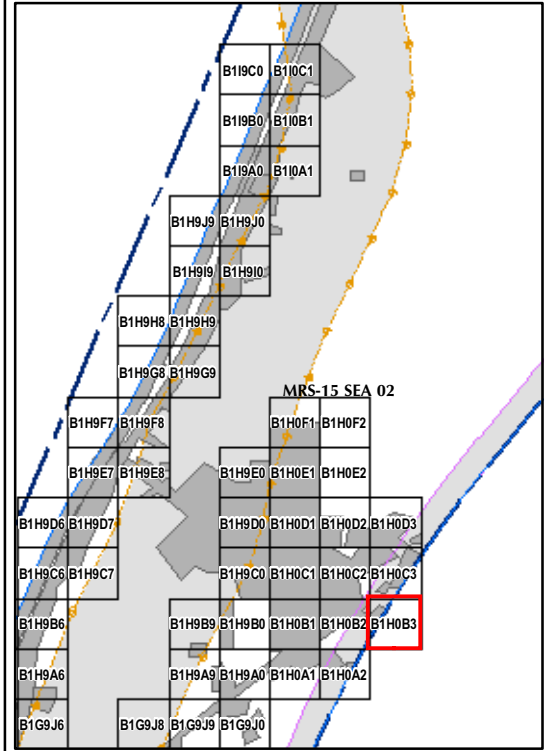
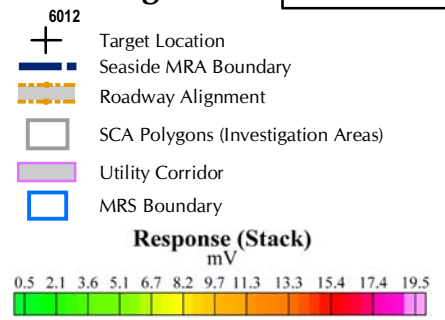

Legend

Grid B1H0B3







EM61 QC-2 Results
Outside the Roadway Alignment
and Utility Corridor

FORA ESCA RP
 Monterey County, California

Map E2-413

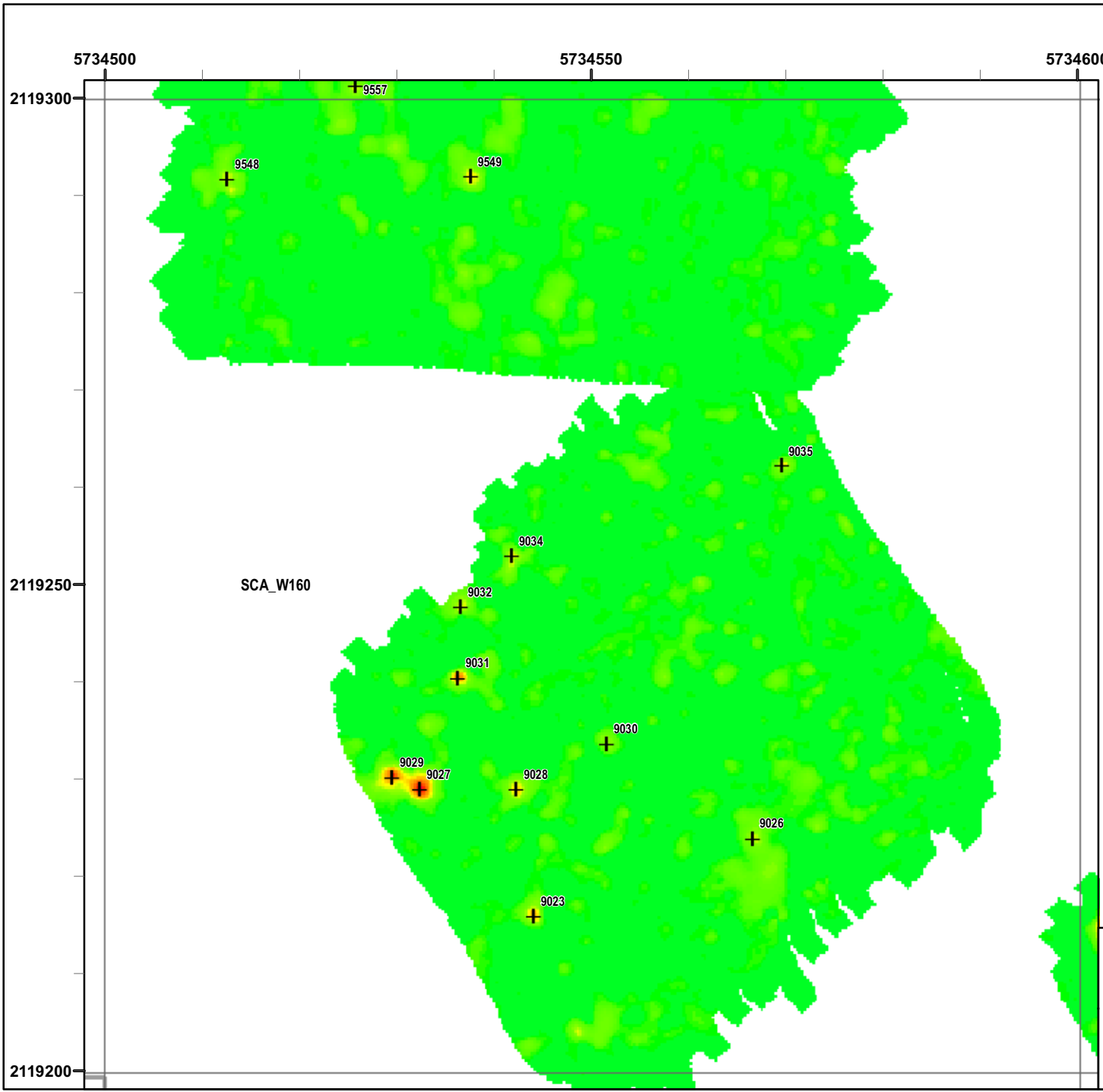
T:\Projects\Seaside\AAR_Outside_Rdwy_UTILITYCorridor\Appendix_EM61QC2_Results\Mapbook12.mxd - 1/18/2011 @ 10:40:32 AM



Legend

Grid B1H0C1

- 6012 Target Location
 - Seaside MRA Boundary
 - Roadway Alignment
 - SCA Polygons (Investigation Areas)
 - Utility Corridor
 - MRS Boundary
- Response (Stack)**
mV
- 0.5 2.1 3.6 5.1 6.7 8.2 9.7 11.3 13.3 15.4 17.4 19.5
-

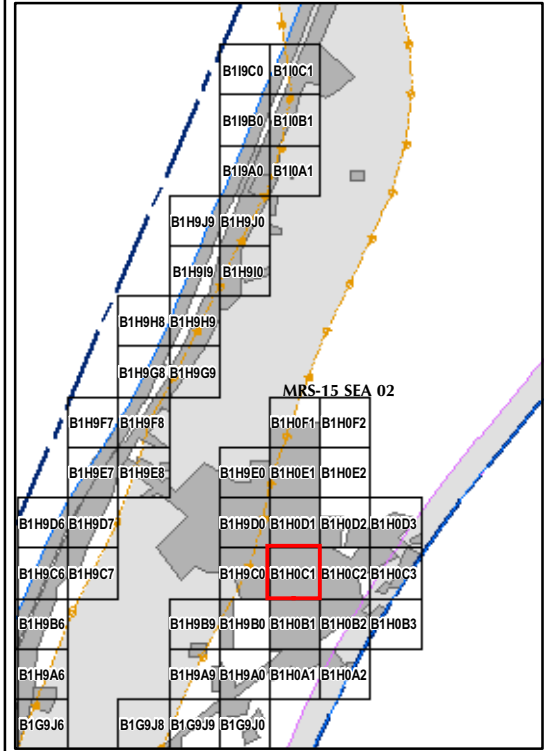

State Plane California IV, NAD 1983 (U.S. Survey Foot)



EM61 QC-2 Results
Outside the Roadway Alignment
and Utility Corridor

FORA ESCA RP
 Monterey County, California

Map E2-414

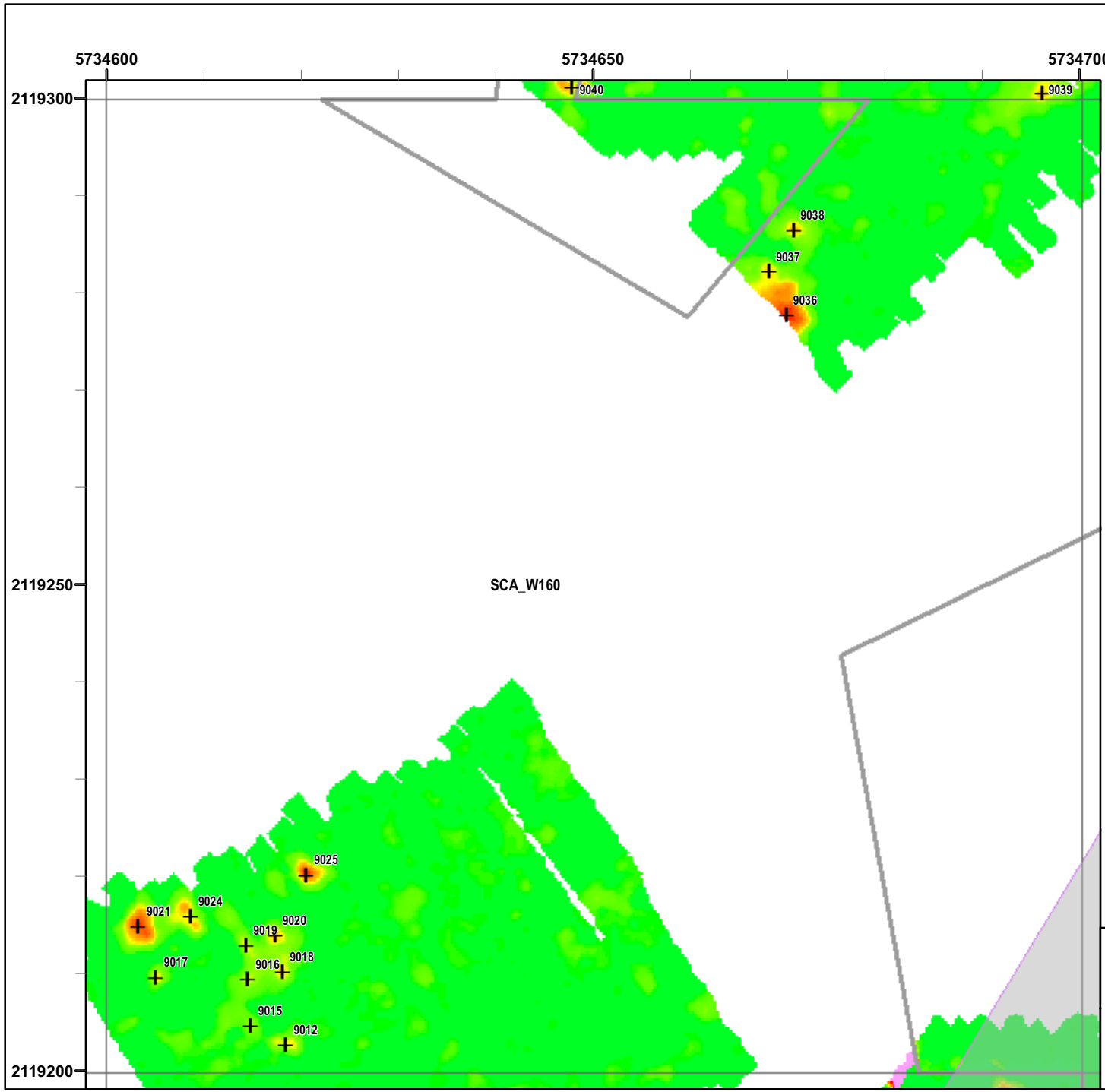

T:\Projects\Seaside\AAR_Outside_Rdwy_UTILITYCorridor\Appendix_EM61QC2_Results\Mapbooks\2010_07_27_SEA_EM61_QC2Results_MapBook12.mxd - 1/18/2011 @ 10:40:32 AM

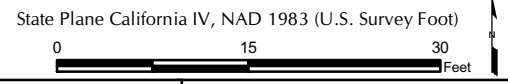
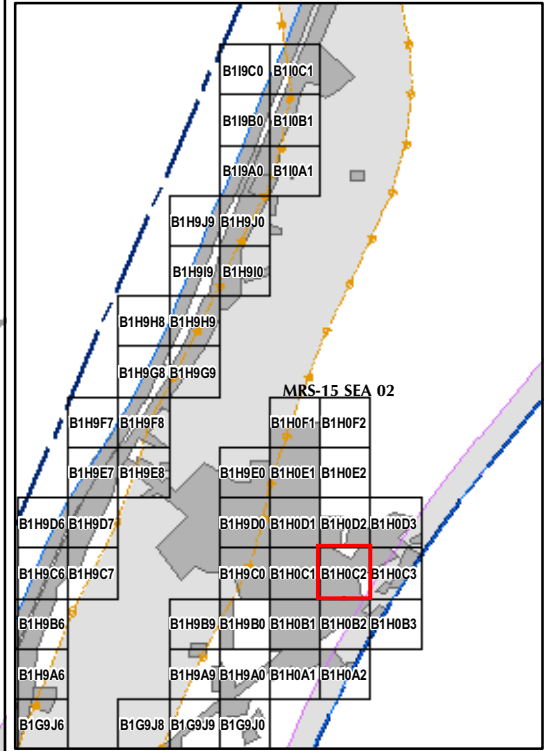
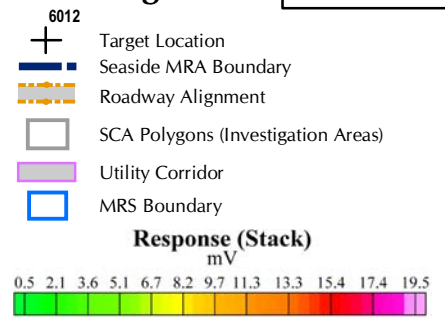

Legend

Grid B1H0C2







EM61 QC-2 Results
Outside the Roadway Alignment
and Utility Corridor

FORA ESCA RP
 Monterey County, California

Map E2-415

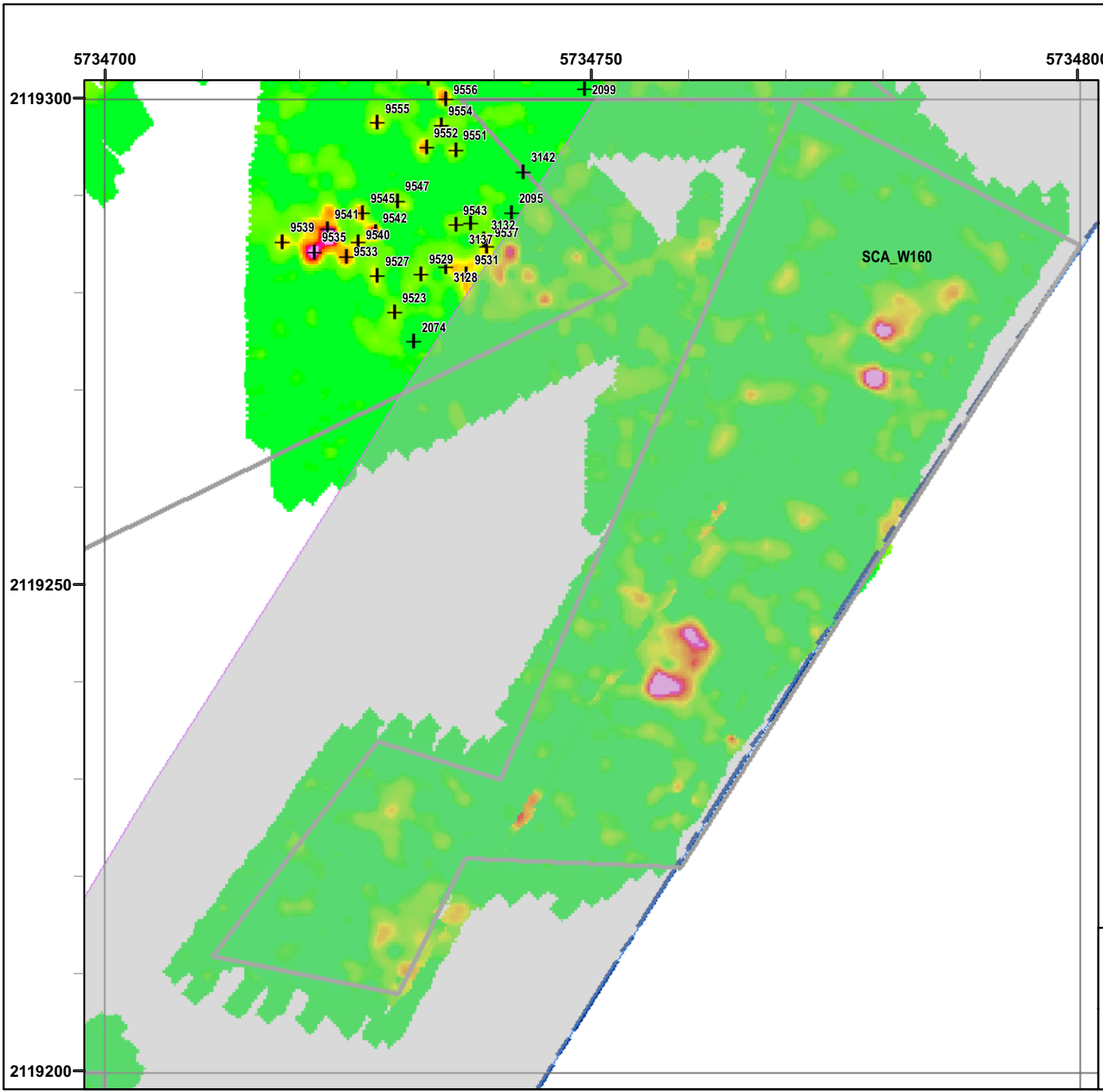
T:\Projects\Seaside\AAR_Outside_Roadway_UTILITYCorridor\Appendix_EM61QC2_Results\Mapbooks\2010_07_27_SEA_EIM61_QC2Results_MapBook12.mxd - 1/18/2011 @ 10:40:32 AM



Legend

Grid B1H0C3

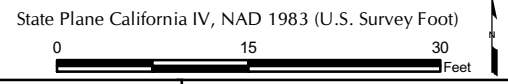
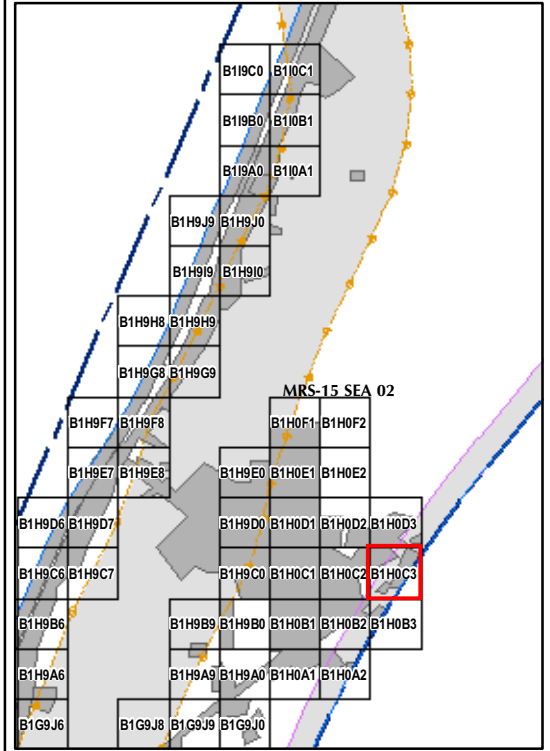
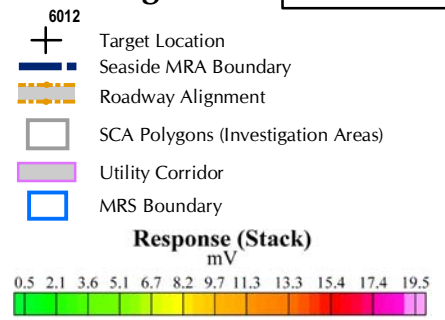

EM61 QC-2 Results
Outside the Roadway Alignment
and Utility Corridor

FORA ESCA RP
 Monterey County, California

Map E2-416

T:\Projects\Seaside\AAR_Outside_Roady_UTILITYCorridor\Appendix_EM61QC2_Results\Mapbooks\2010_07_27_SEA_EIM81_QC2Results_MapBook12.mxd - 1/18/2011 @ 10:40:32 AM

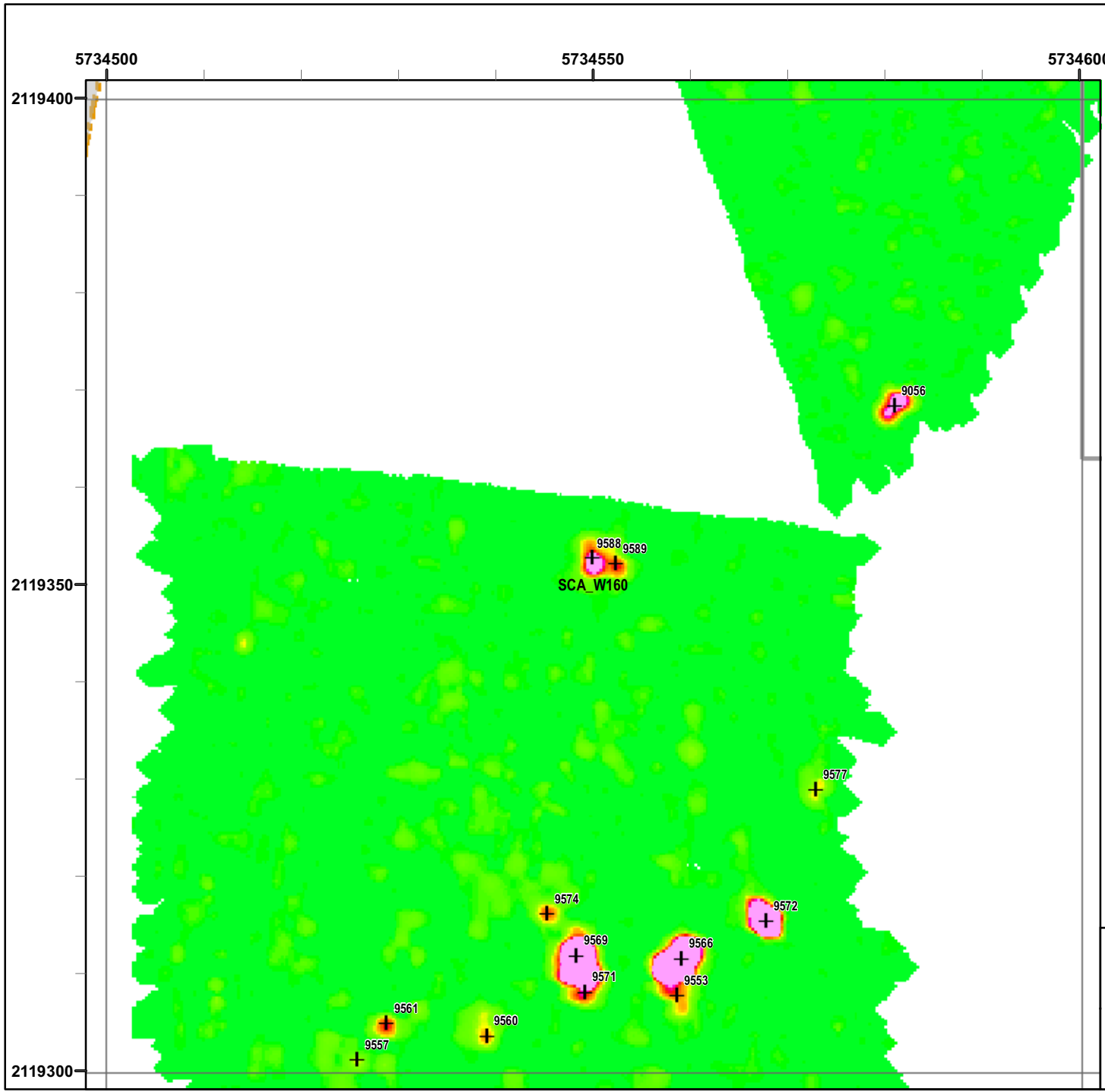

Legend

Grid B1H0D1

- 6012 Target Location
- Seaside MRA Boundary
- Roadway Alignment
- SCA Polygons (Investigation Areas)
- Utility Corridor
- MRS Boundary

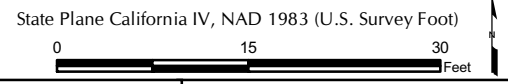
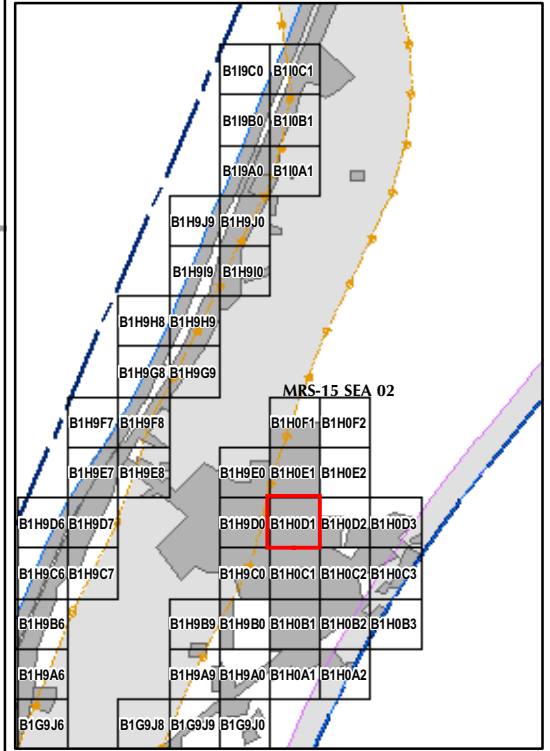

EM61 QC-2 Results
Outside the Roadway Alignment
and Utility Corridor

FORA ESCA RP
Monterey County, California

Map E2-417

T:\Projects\Seaside\AAR_Outside_Rdwy_UTILITY\Corridor\Appendix_EM61\QC2_Results\Mapbook\2010_07_27_SEA_EIM81_QC2Results_MapBook12.mxd - 1/18/2011 @ 10:40:32 AM

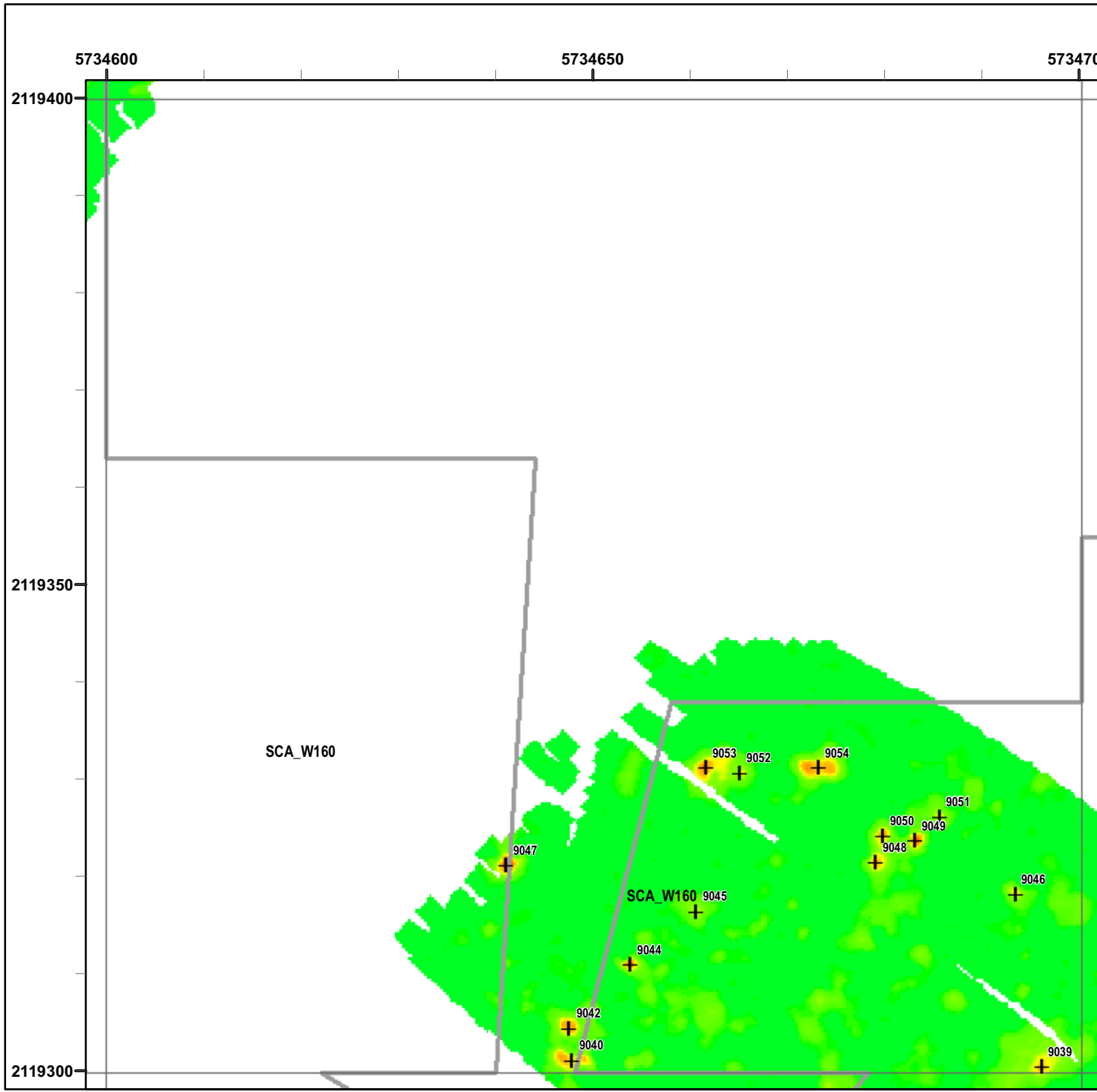

Legend

Grid B1H0D2

- 6012 Target Location
- Seaside MRA Boundary
- Roadway Alignment
- SCA Polygons (Investigation Areas)
- Utility Corridor
- MRS Boundary

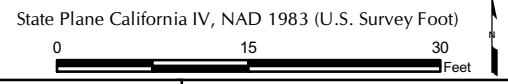
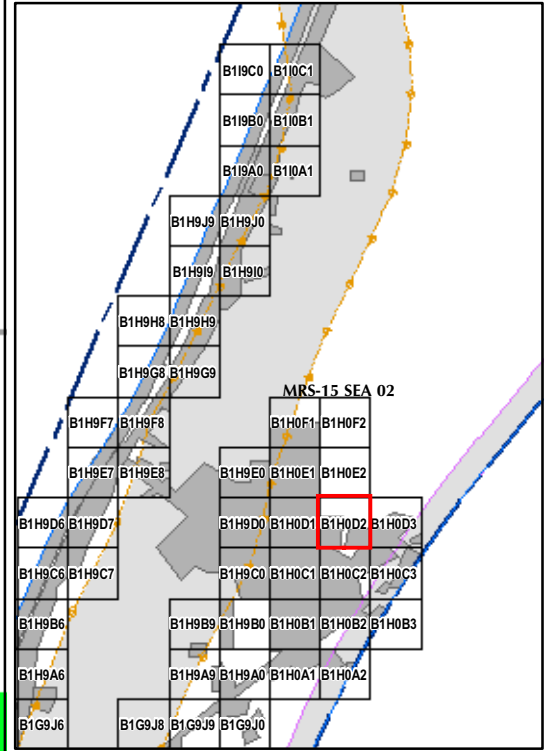

EM61 QC-2 Results
Outside the Roadway Alignment
and Utility Corridor

FORA ESCA RP
 Monterey County, California

Map E2-418

T:\Projects\Seaside\AAR_Outside_Roadway_UTILITY\Corridor\Appendix_EM61QC2_Results\Mapbooks\2010_07_27_SEA_EIM81_QC2Results_MapBook12.mxd - 1/18/2011 @ 10:40:32 AM

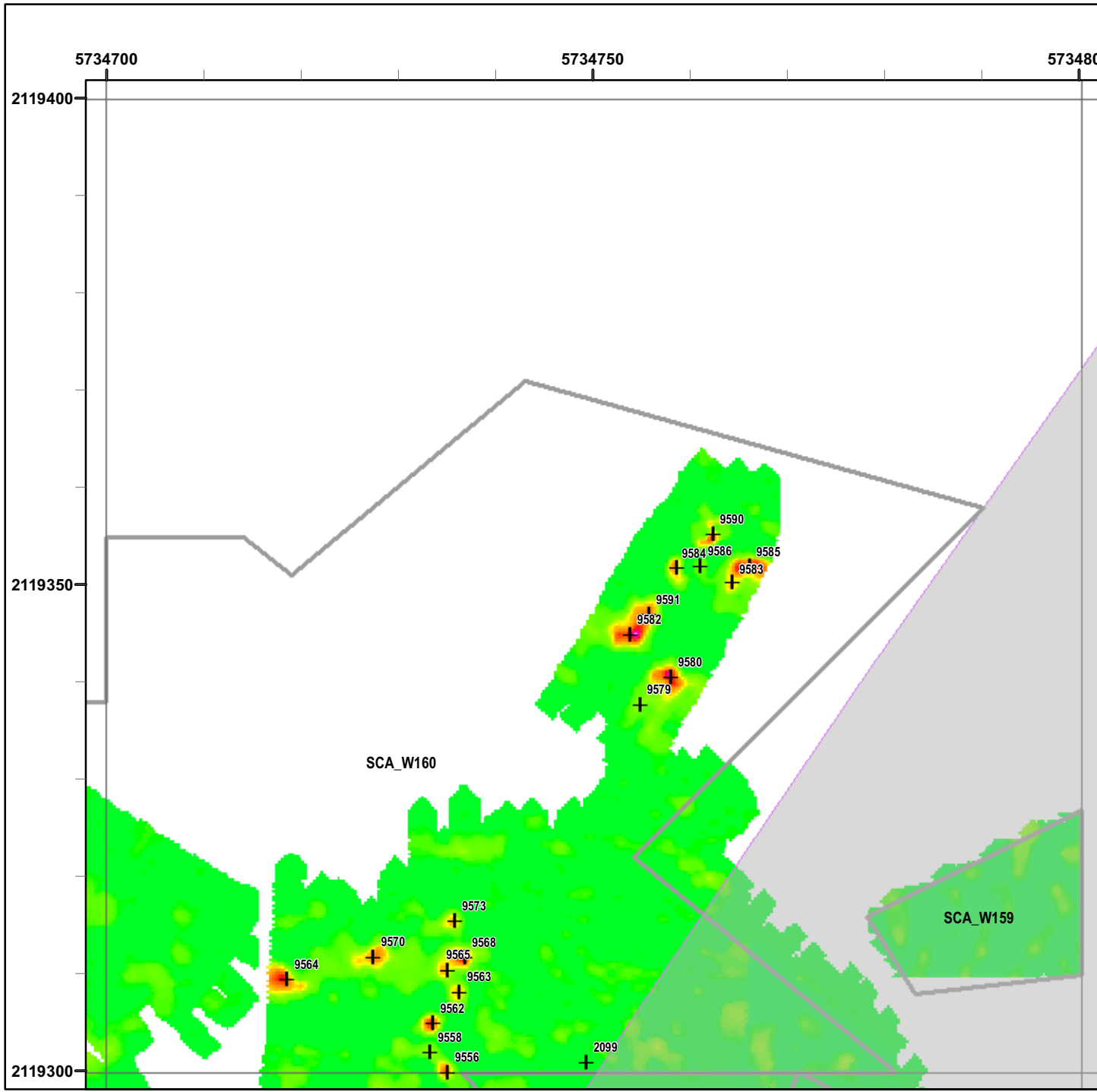

Legend

Grid B1H0D3

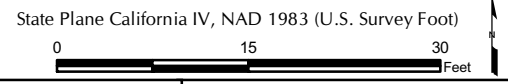
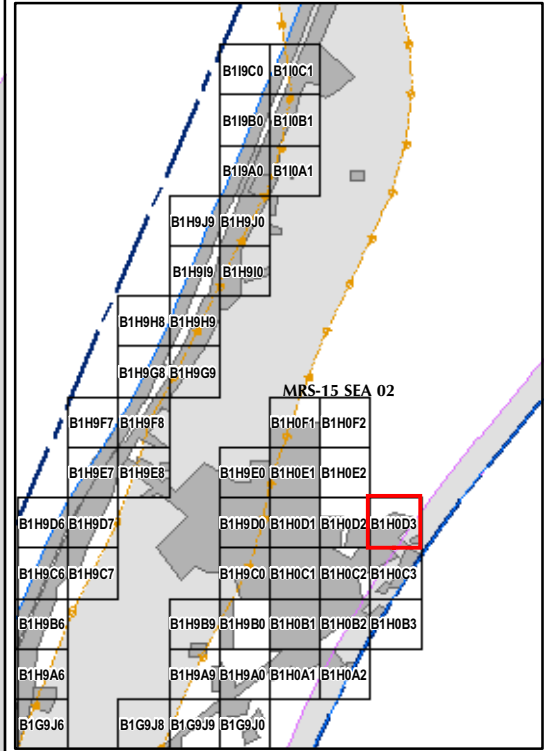
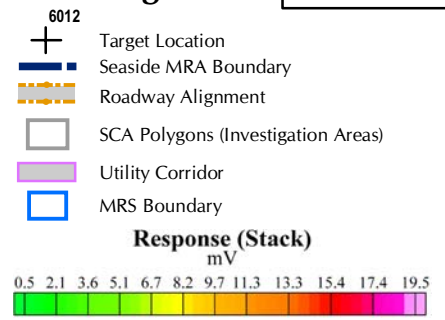

EM61 QC-2 Results
Outside the Roadway Alignment
and Utility Corridor

FORA ESCA RP
 Monterey County, California

Map E2-419

T:\Projects\Seaside\AAR_Outside_Rdwy_UTILITYCorridor\Appendix_EM61QC2_Results\Mapbooks\2010_07_27_SEA_EIM61_QC2Results_MapBook12.mxd - 1/18/2011 @ 10:40:32 AM

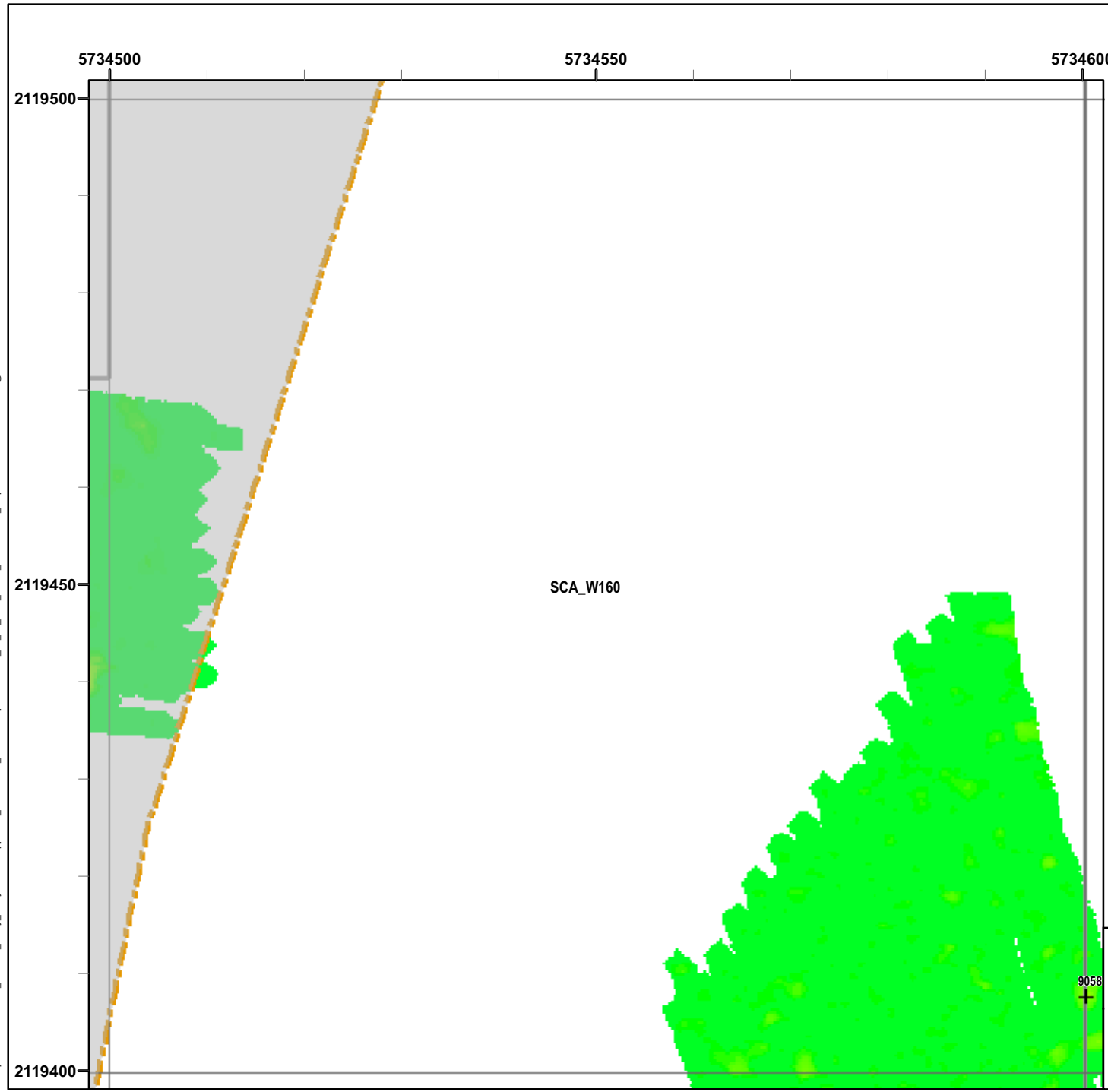

Legend

Grid B1H0E1

- 6012 Target Location
- Seaside MRA Boundary
- Roadway Alignment
- SCA Polygons (Investigation Areas)
- Utility Corridor
- MRS Boundary

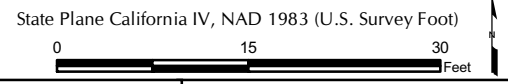
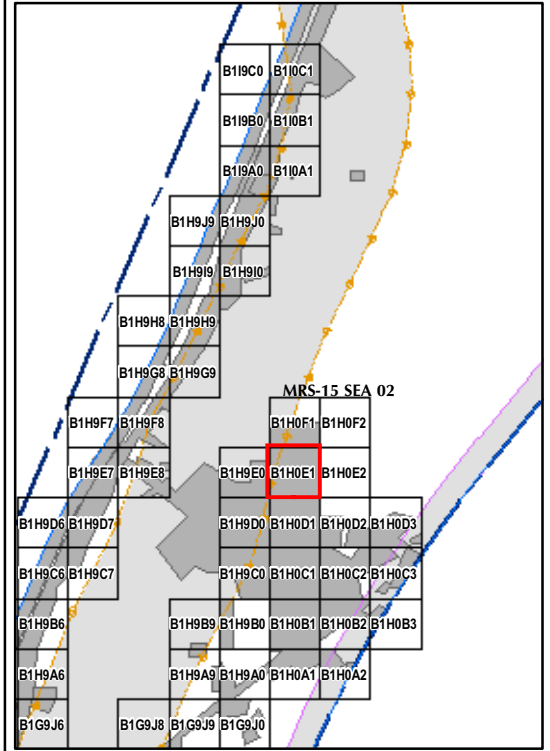

EM61 QC-2 Results
Outside the Roadway Alignment
and Utility Corridor

FORA ESCA RP
 Monterey County, California

Map E2-420

T:\Projects\Seaside\AAR_Outside_Rdwy_UTILITY\Corridor\Appendix_EM61QC2_Results\Mapbooks\2010_07_27_SEA_EIM81_QC2Results_MapBook12.mxd - 1/18/2011 @ 10:40:32 AM

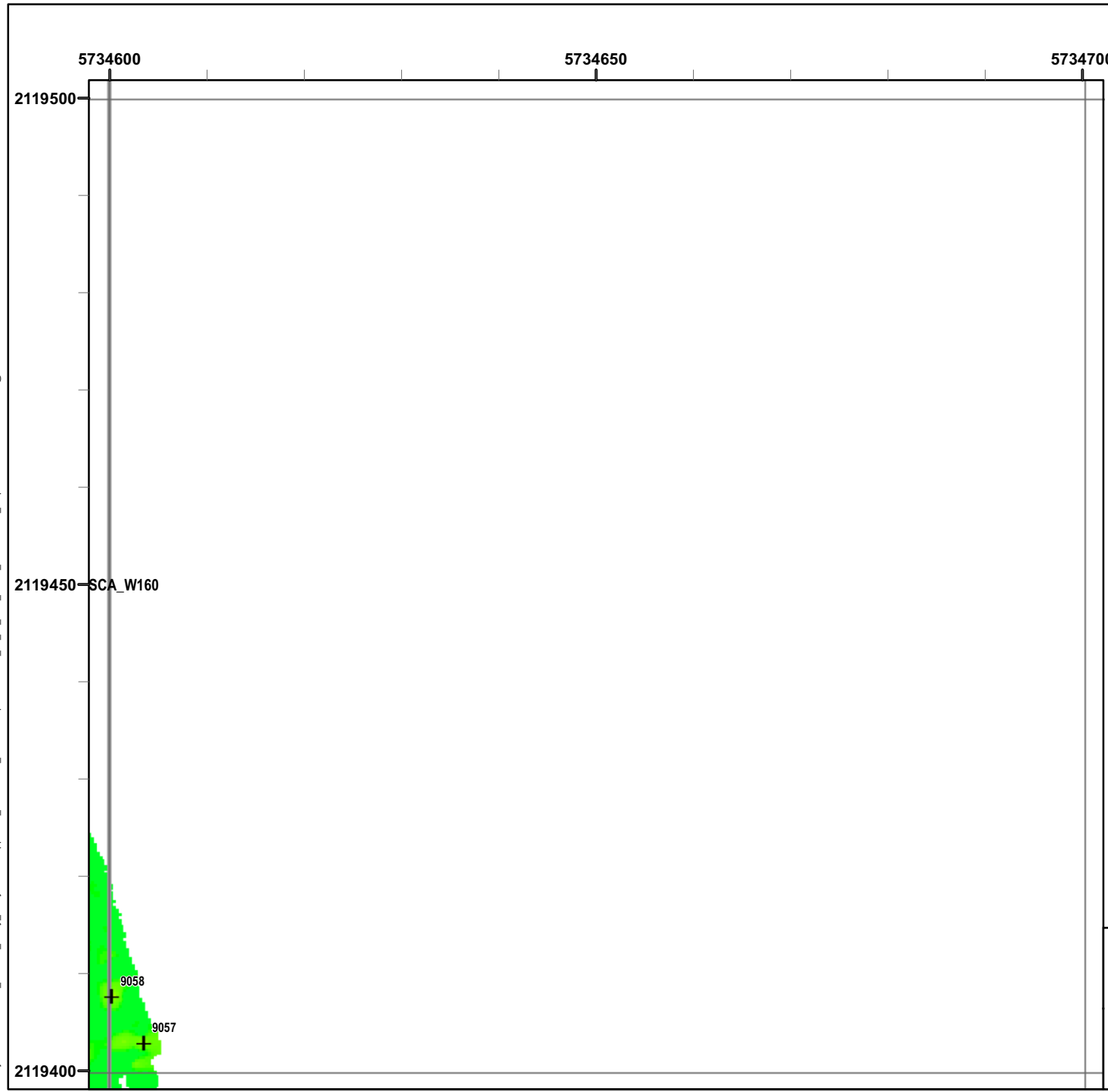

Legend

Grid B1H0E2

- 6012 Target Location
- Seaside MRA Boundary
- Roadway Alignment
- SCA Polygons (Investigation Areas)
- Utility Corridor
- MRS Boundary

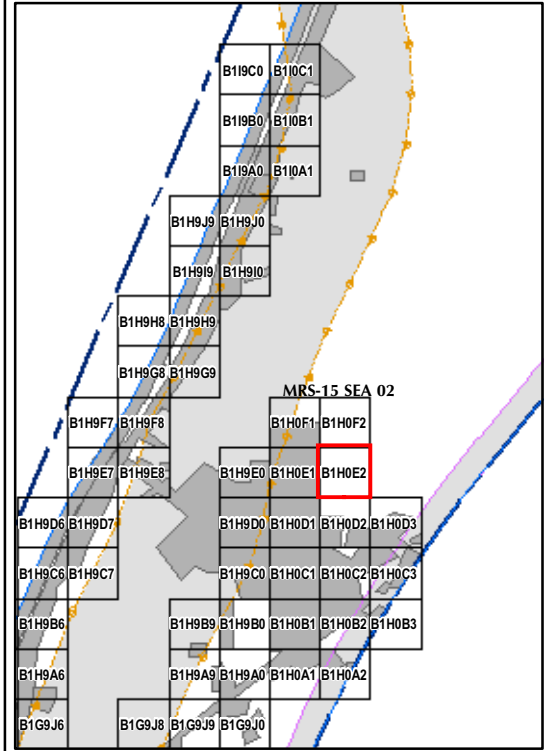

State Plane California IV, NAD 1983 (U.S. Survey Foot)

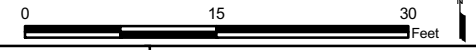

EM61 QC-2 Results
Outside the Roadway Alignment
and Utility Corridor

FORA ESCA RP
Monterey County, California

Map E2-421

T:\Projects\Seaside\AAR_Outside_Rdwy_UTILITYCorridor\Appendix_EM61QC2_Results\Mapbooks\2010_07_27_SEA_EIM61_QC2Results_MapBook12.mxd - 1/18/2011 @ 10:40:32 AM

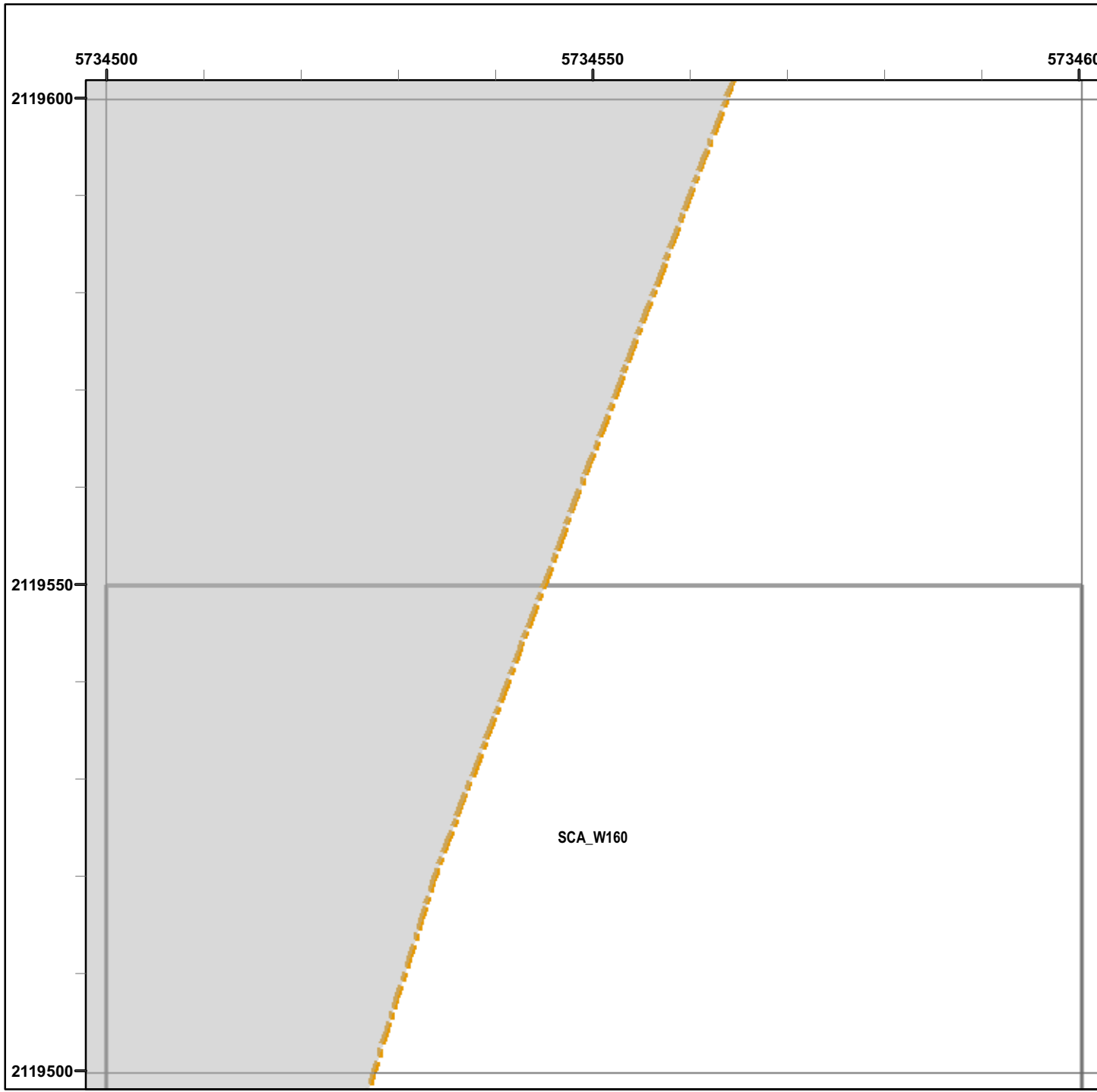

Legend

Grid B1H0F1

- 6012 Target Location
 - Seaside MRA Boundary
 - Roadway Alignment
 - SCA Polygons (Investigation Areas)
 - Utility Corridor
 - MRS Boundary
- Response (Stack)**
mV
- | | | | | | | | | | | | |
|-----|-----|-----|-----|-----|-----|-----|------|------|------|------|------|
| 0.5 | 2.1 | 3.6 | 5.1 | 6.7 | 8.2 | 9.7 | 11.3 | 13.3 | 15.4 | 17.4 | 19.5 |
|-----|-----|-----|-----|-----|-----|-----|------|------|------|------|------|

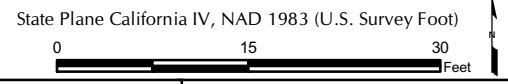
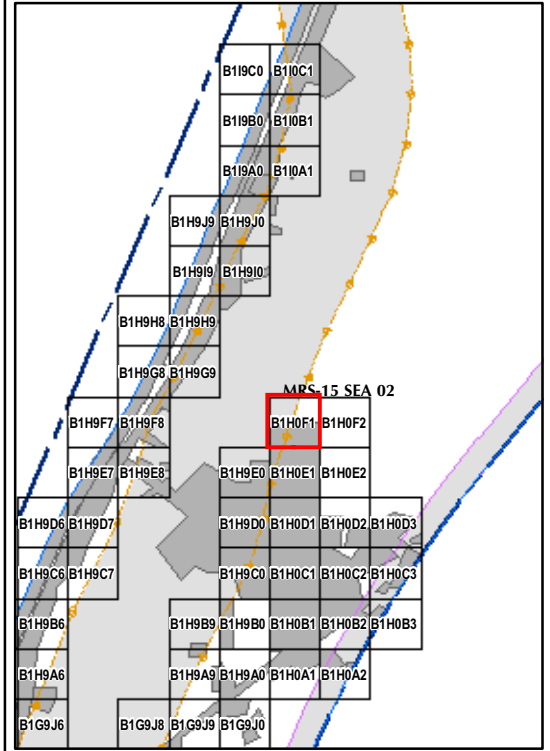

EM61 QC-2 Results
Outside the Roadway Alignment
and Utility Corridor

FORA ESCA RP
 Monterey County, California

Map E2-422

T:\Projects\Seaside\AAR_Outside_Roadway_UTILITY\Corridor\Appendix_EM61QC2_Results\Mapbooks\2010_07_27_SEA_EIM61_QC2Results_MapBook12.mxd - 1/18/2011 @ 10:40:32 AM

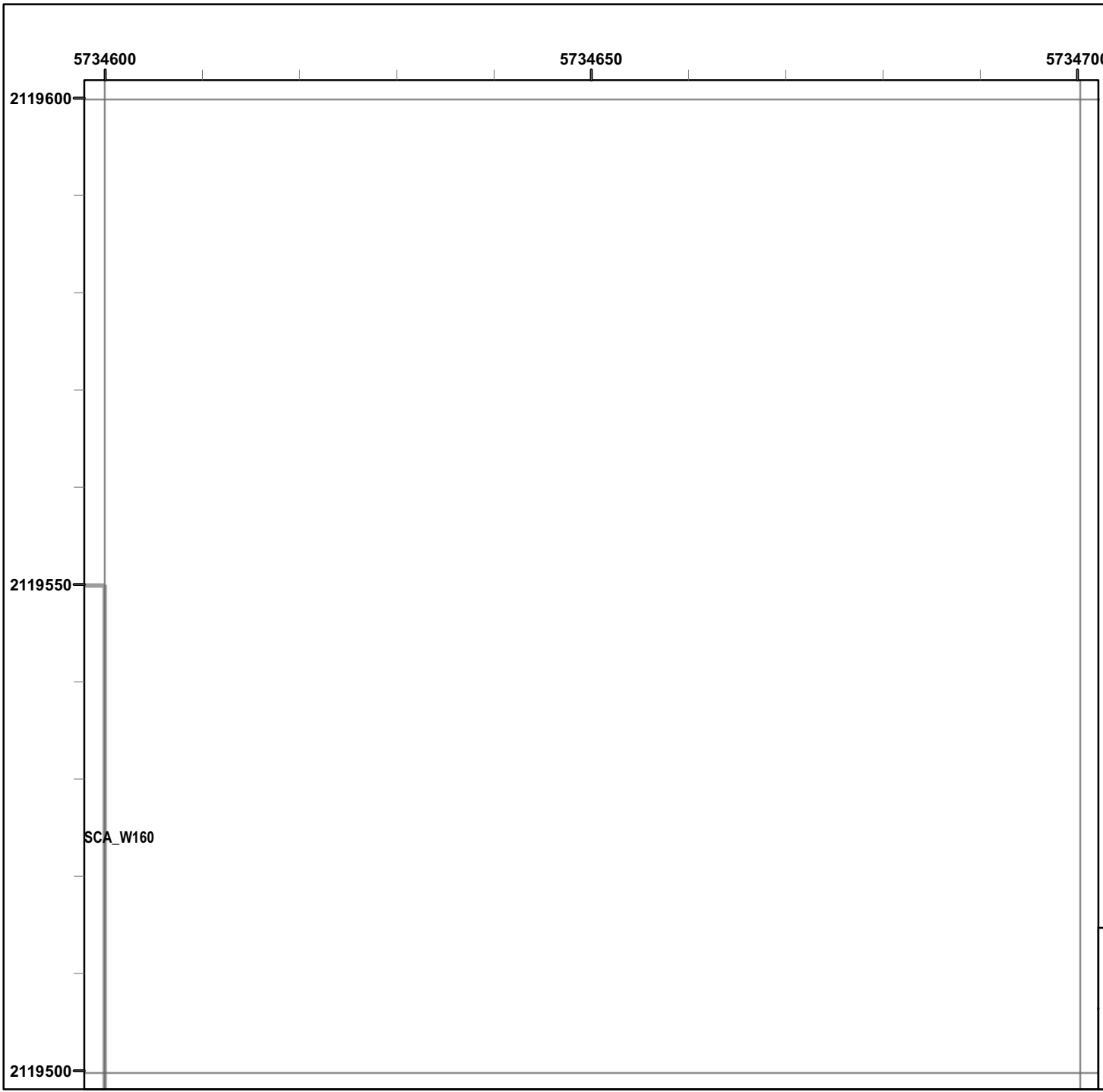

Legend

Grid B1H0F2

- 6012 Target Location
- Seaside MRA Boundary
- Roadway Alignment
- SCA Polygons (Investigation Areas)
- Utility Corridor
- MRS Boundary

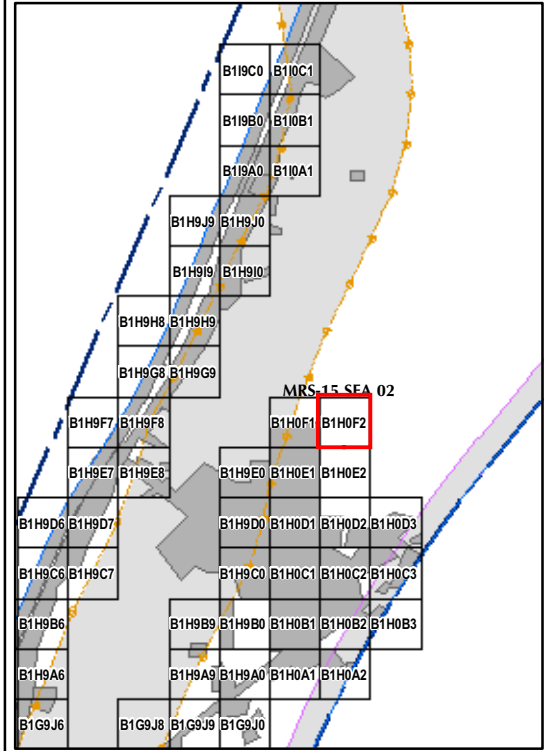

State Plane California IV, NAD 1983 (U.S. Survey Foot)

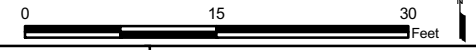

EM61 QC-2 Results
Outside the Roadway Alignment
and Utility Corridor

FORA ESCA RP
 Monterey County, California

Map E2-423

T:\Projects\Seaside\AAR_Outside_Roadway_UTILITY\Corridor\Appendix_EM61QC2_Results\Mapbooks\2010_07_27_SEA_EIM61_QC2Results_MapBook12.mxd - 1/18/2011 @ 10:40:32 AM

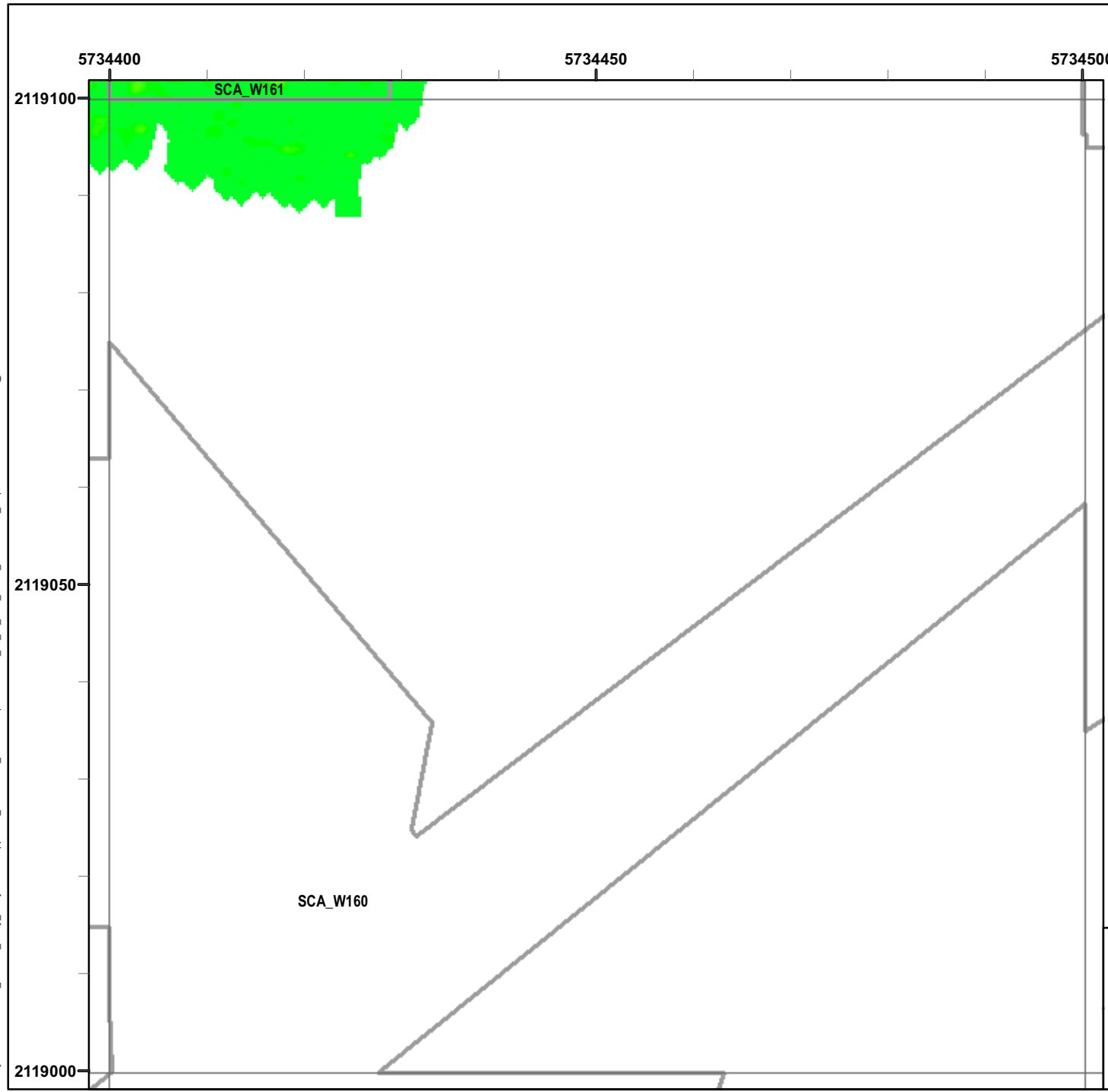

Legend

Grid B1H9A0

- 6012 Target Location
- Seaside MRA Boundary
- Roadway Alignment
- SCA Polygons (Investigation Areas)
- Utility Corridor
- MRS Boundary

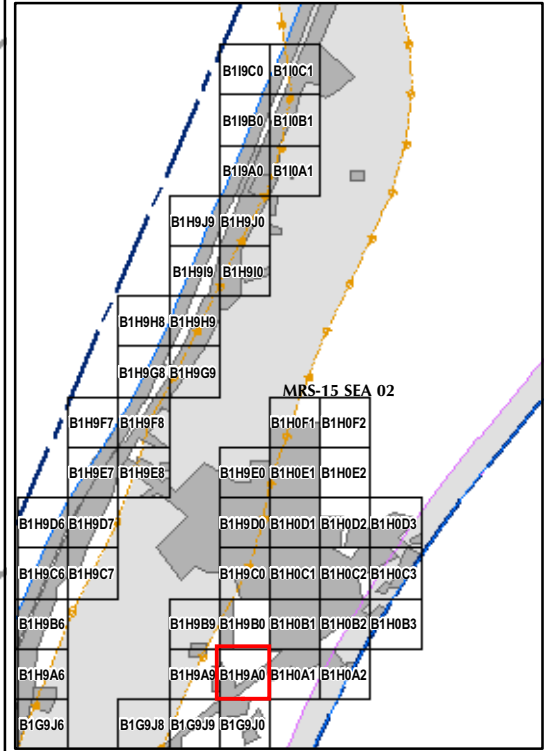

State Plane California IV, NAD 1983 (U.S. Survey Foot)

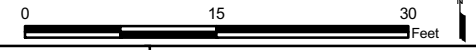

EM61 QC-2 Results
Outside the Roadway Alignment
and Utility Corridor

FORA ESCA RP
Monterey County, California

Map E2-424

T:\Projects\Seaside\AAR_Outside_Rdwy_UTILITYCorridor\Appendix_EM61QC2_Results\Mapbooks\2010_07_27_SEA_EIM61_QC2Results_MapBook12.mxd - 1/18/2011 @ 10:40:32 AM

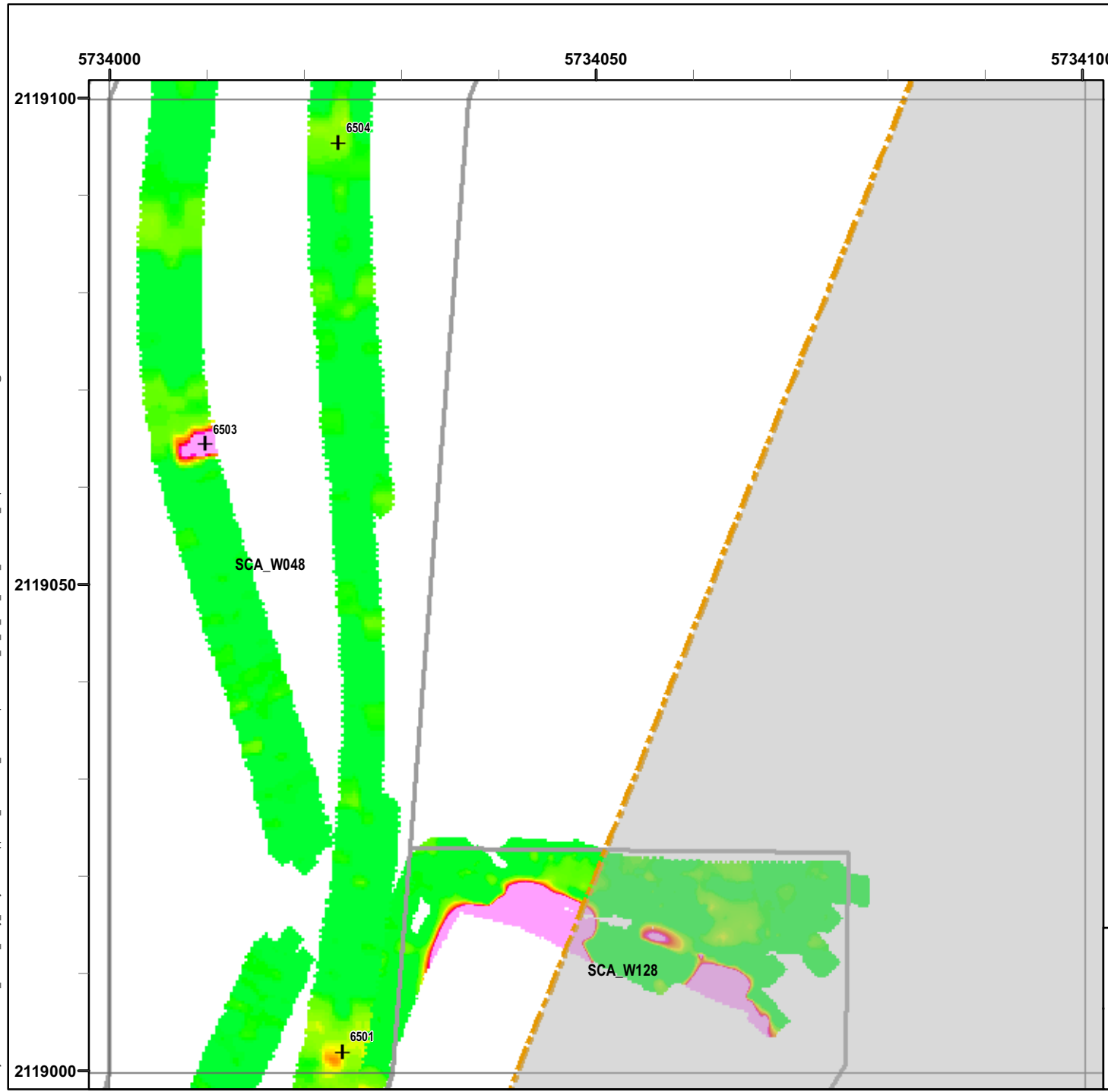

Legend

Grid B1H9A6

- 6012 Target Location
- Seaside MRA Boundary
- Roadway Alignment
- SCA Polygons (Investigation Areas)
- Utility Corridor
- MRS Boundary

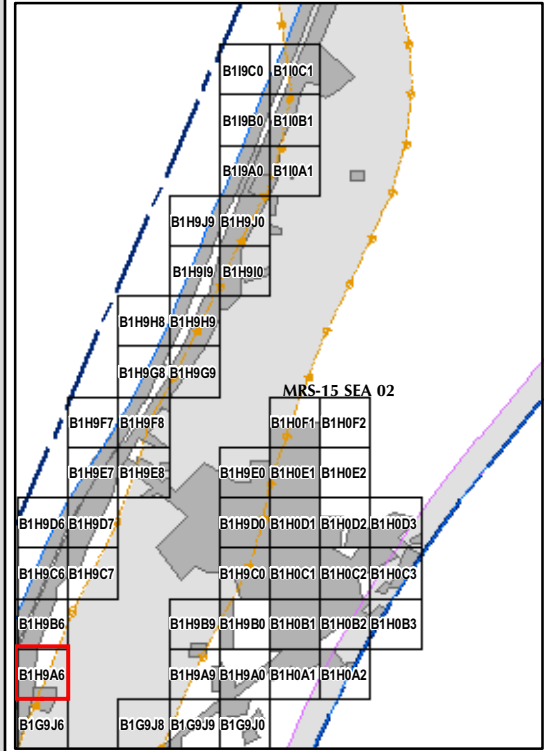

State Plane California IV, NAD 1983 (U.S. Survey Foot)



EM61 QC-2 Results
Outside the Roadway Alignment
and Utility Corridor

FORA ESCA RP
Monterey County, California

Map E2-425

T:\Projects\Seaside\AAR_Outside_Roadway_UTILITY\Corridor\Appendix_EM61\QC2_Results\Mapbooks\2010_07_27_SEA_EM61_QC2Results_MapBook12.mxd - 1/18/2011 @ 10:40:32 AM

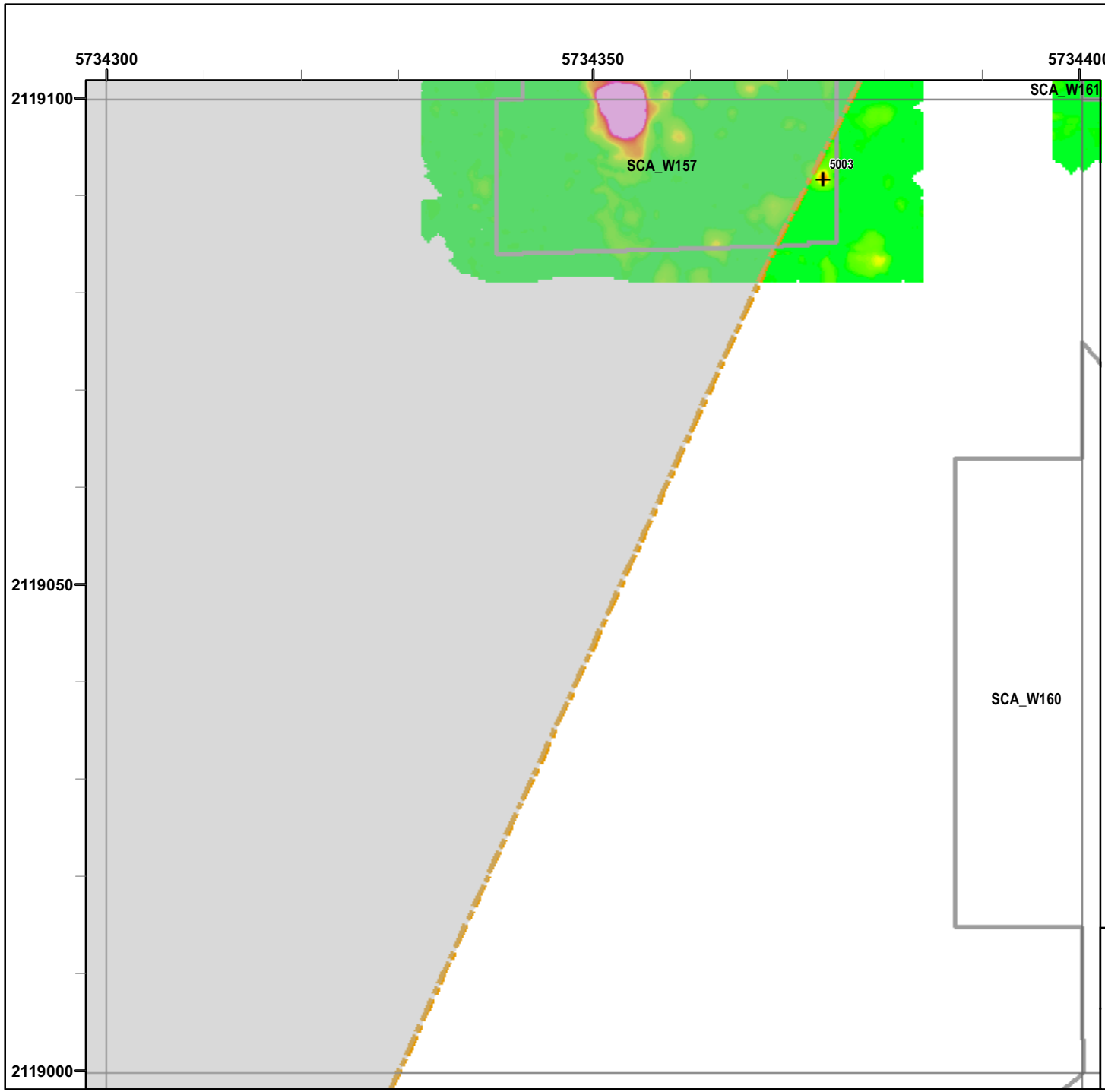

Legend

Grid B1H9A9

- 6012 Target Location
 - Seaside MRA Boundary
 - Roadway Alignment
 - SCA Polygons (Investigation Areas)
 - Utility Corridor
 - MRS Boundary
- Response (Stack)**
mV
- | | | | | | | | | | | | |
|-----|-----|-----|-----|-----|-----|-----|------|------|------|------|------|
| 0.5 | 2.1 | 3.6 | 5.1 | 6.7 | 8.2 | 9.7 | 11.3 | 13.3 | 15.4 | 17.4 | 19.5 |
|-----|-----|-----|-----|-----|-----|-----|------|------|------|------|------|

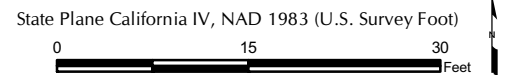
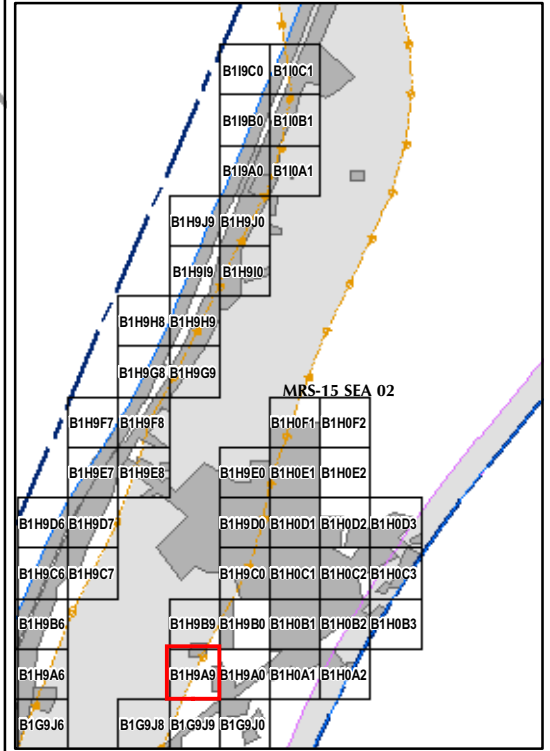

EM61 QC-2 Results
Outside the Roadway Alignment
and Utility Corridor

FORA ESCA RP
 Monterey County, California

Map E2-426

T:\Projects\Seaside\AAR_Outside_Rdwy_UTILITY\Corridor\Appendix_EM61\QC2_Results_Mapbook\2010_07_27_SEA_EM61_QC2Results_MapBook12.mxd - 1/18/2011 @ 10:40:32 AM

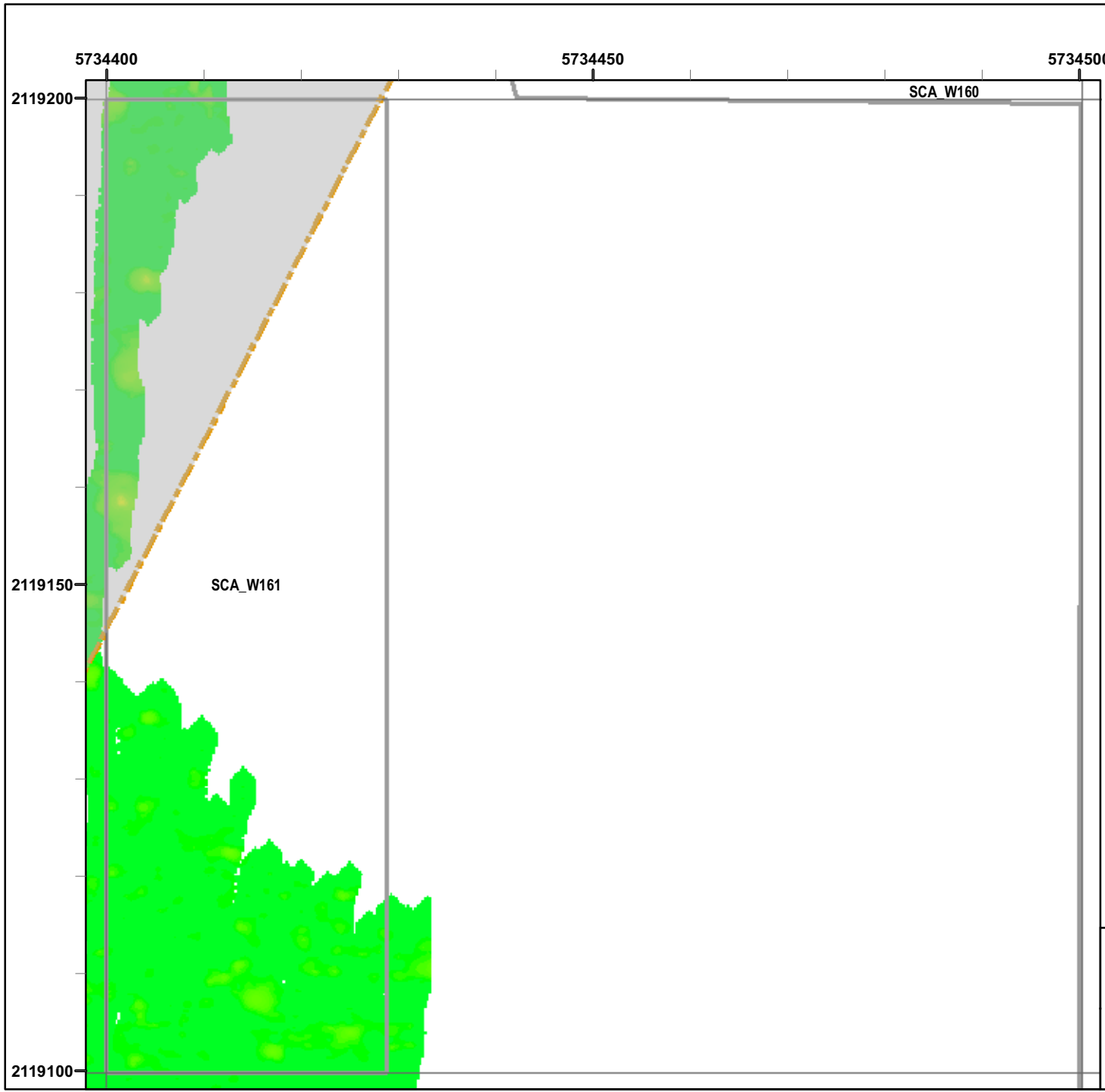

Legend

Grid B1H9B0

- 6012 Target Location
 - Seaside MRA Boundary
 - Roadway Alignment
 - SCA Polygons (Investigation Areas)
 - Utility Corridor
 - MRS Boundary
- Response (Stack)**
mV
- | | | | | | | | | | | | |
|-----|-----|-----|-----|-----|-----|-----|------|------|------|------|------|
| 0.5 | 2.1 | 3.6 | 5.1 | 6.7 | 8.2 | 9.7 | 11.3 | 13.3 | 15.4 | 17.4 | 19.5 |
|-----|-----|-----|-----|-----|-----|-----|------|------|------|------|------|

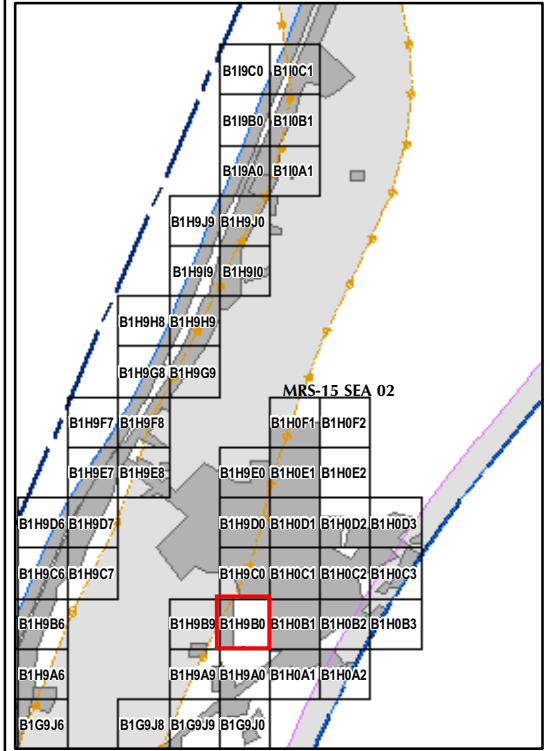

State Plane California IV, NAD 1983 (U.S. Survey Foot)



EM61 QC-2 Results
Outside the Roadway Alignment
and Utility Corridor

FORA ESCA RP
 Monterey County, California

Map E2-427

T:\Projects\Seaside\AAR_Outside_Rdwy_UTILITY\Corridor\Appendix_EM61QC2_Results\Mapbook12.mxd - 1/18/2011 @ 10:40:32 AM

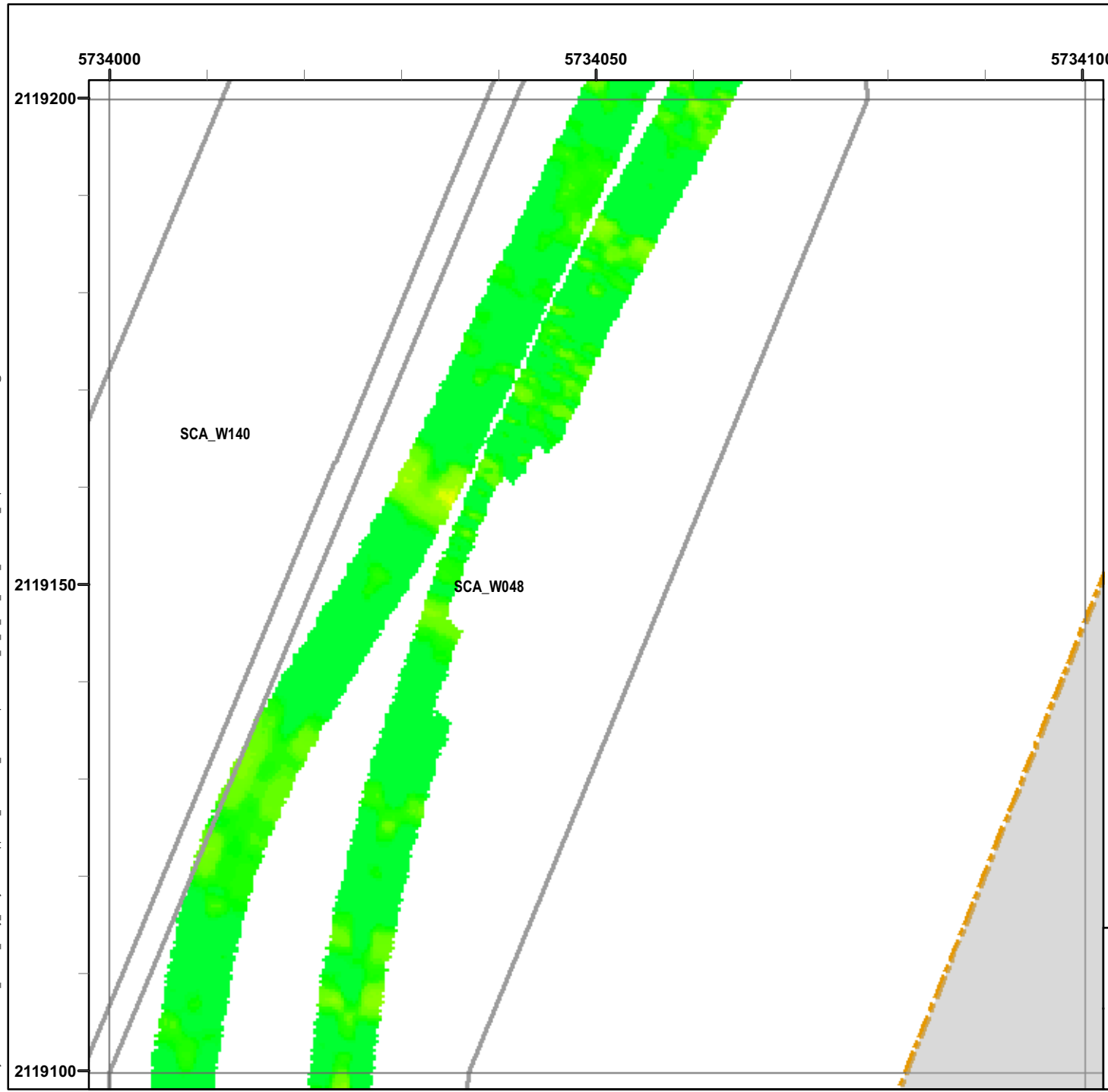

Legend

Grid B1H9B6

- 6012 Target Location
- Seaside MRA Boundary
- Roadway Alignment
- SCA Polygons (Investigation Areas)
- Utility Corridor
- MRS Boundary

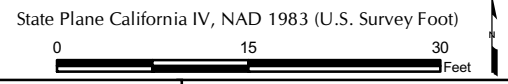
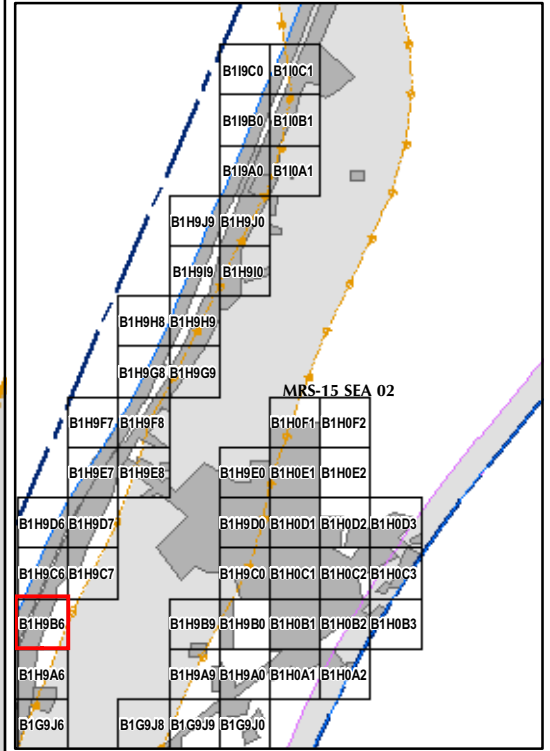

EM61 QC-2 Results
Outside the Roadway Alignment
and Utility Corridor

FORA ESCA RP
 Monterey County, California

Map E2-428

T:\Projects\Seaside\AAR_Outside_Roadway_UTILITY\Corridor\Appendix_EM61QC2_Results\Mapbooks\2010_07_27_SEA_EM61_QC2Results_MapBook12.mxd - 1/18/2011 @ 10:40:32 AM

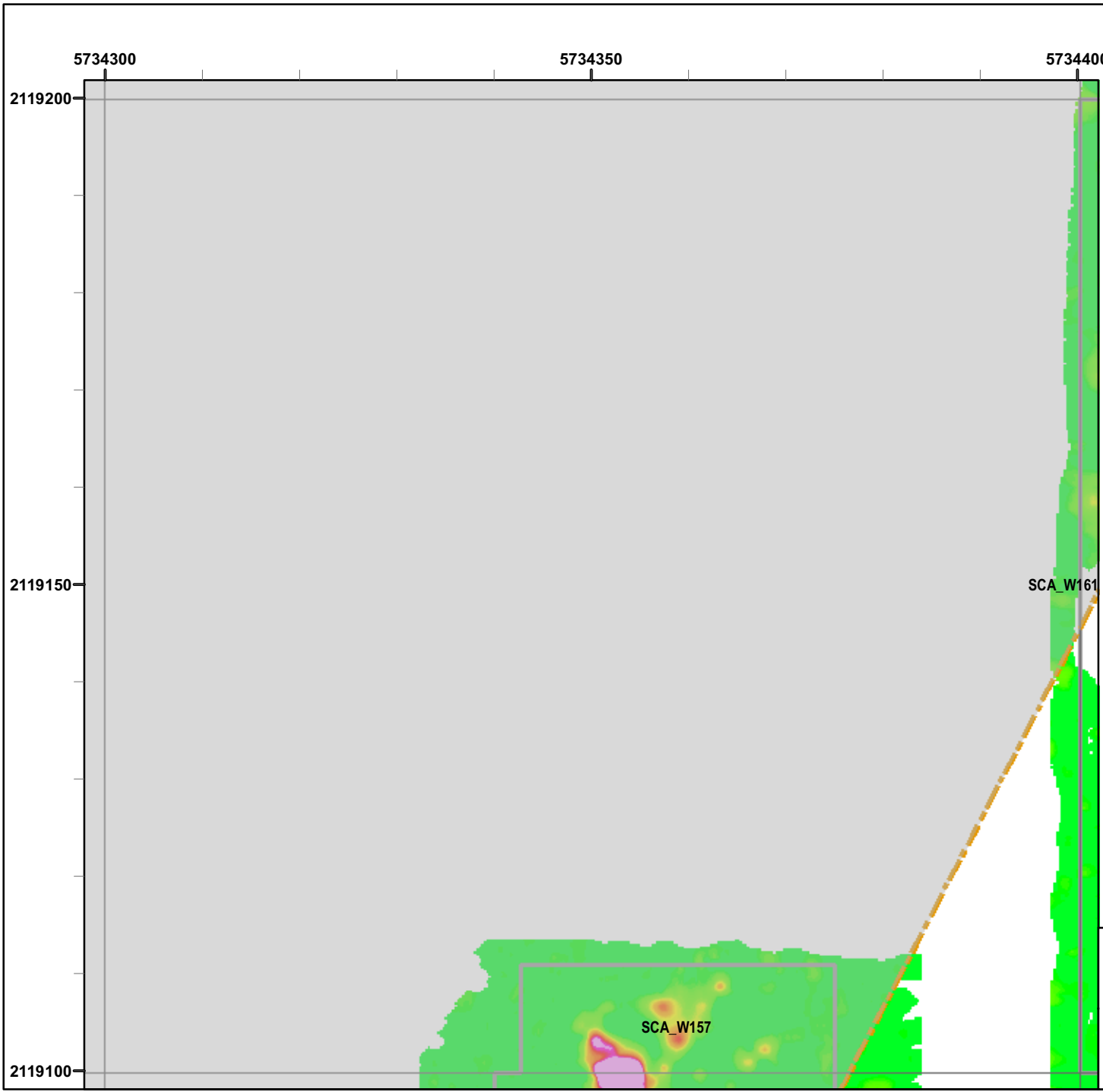

Legend

Grid B1H9B9

- 6012 Target Location
- Seaside MRA Boundary
- Roadway Alignment
- SCA Polygons (Investigation Areas)
- Utility Corridor
- MRS Boundary

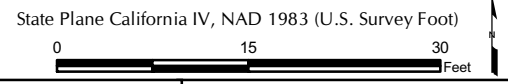
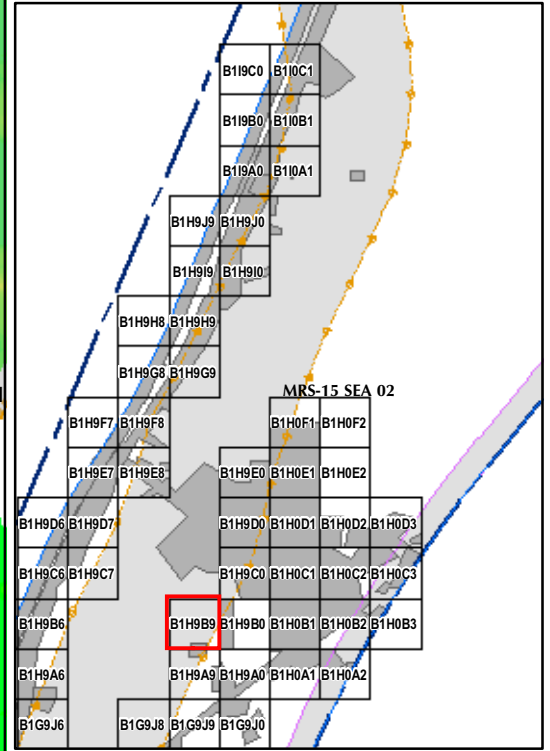

EM61 QC-2 Results
Outside the Roadway Alignment
and Utility Corridor

FORA ESCA RP
 Monterey County, California

Map E2-429

T:\Projects\Seaside\AAR_Outside_Roadway_UTILITYCorridor\Appendix_EM61QC2_Results\Mapbooks\2010_07_27_SEA_EM61_QC2Results_MapBook12.mxd - 1/18/2011 @ 10:40:32 AM

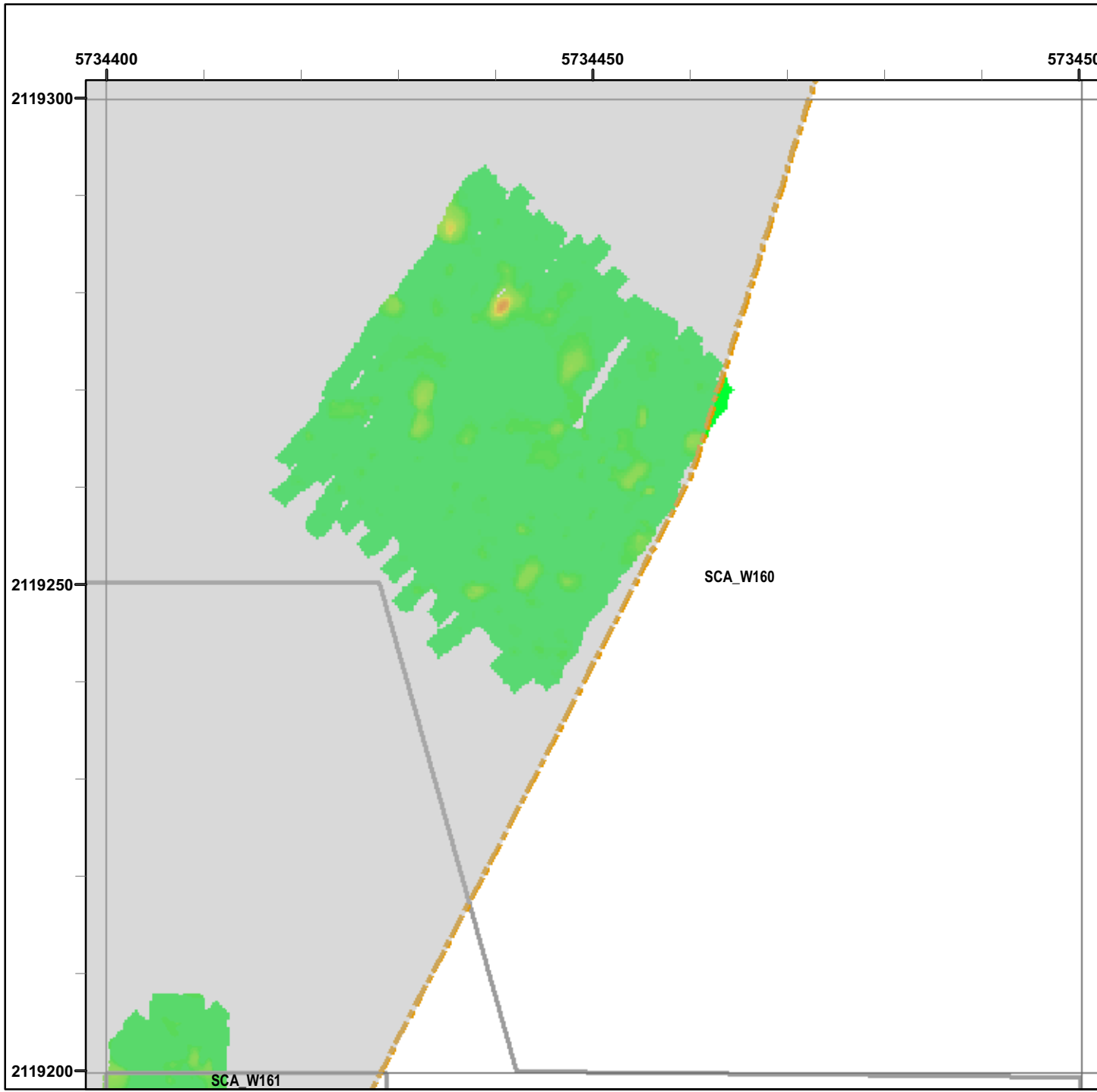

Legend

Grid B1H9C0

- 6012 Target Location
- Seaside MRA Boundary
- Roadway Alignment
- SCA Polygons (Investigation Areas)
- Utility Corridor
- MRS Boundary

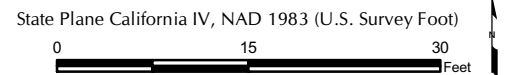
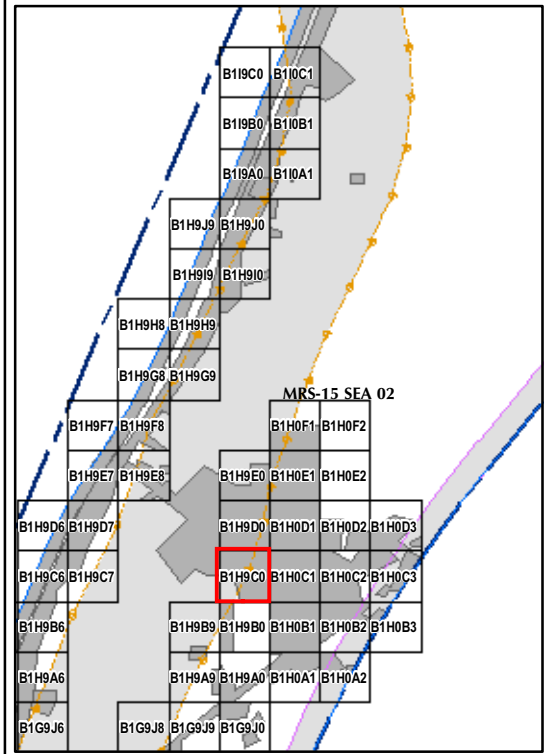
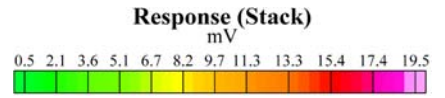

EM61 QC-2 Results
Outside the Roadway Alignment
and Utility Corridor

FORA ESCA RP
Monterey County, California

Map E2-430

T:\Projects\Seaside\AAR_Outside_Roadway_UTILITYCorridor\Appendix_EM61QC2_Results\MapBook12.mxd - 1/18/2011 @ 10:40:32 AM

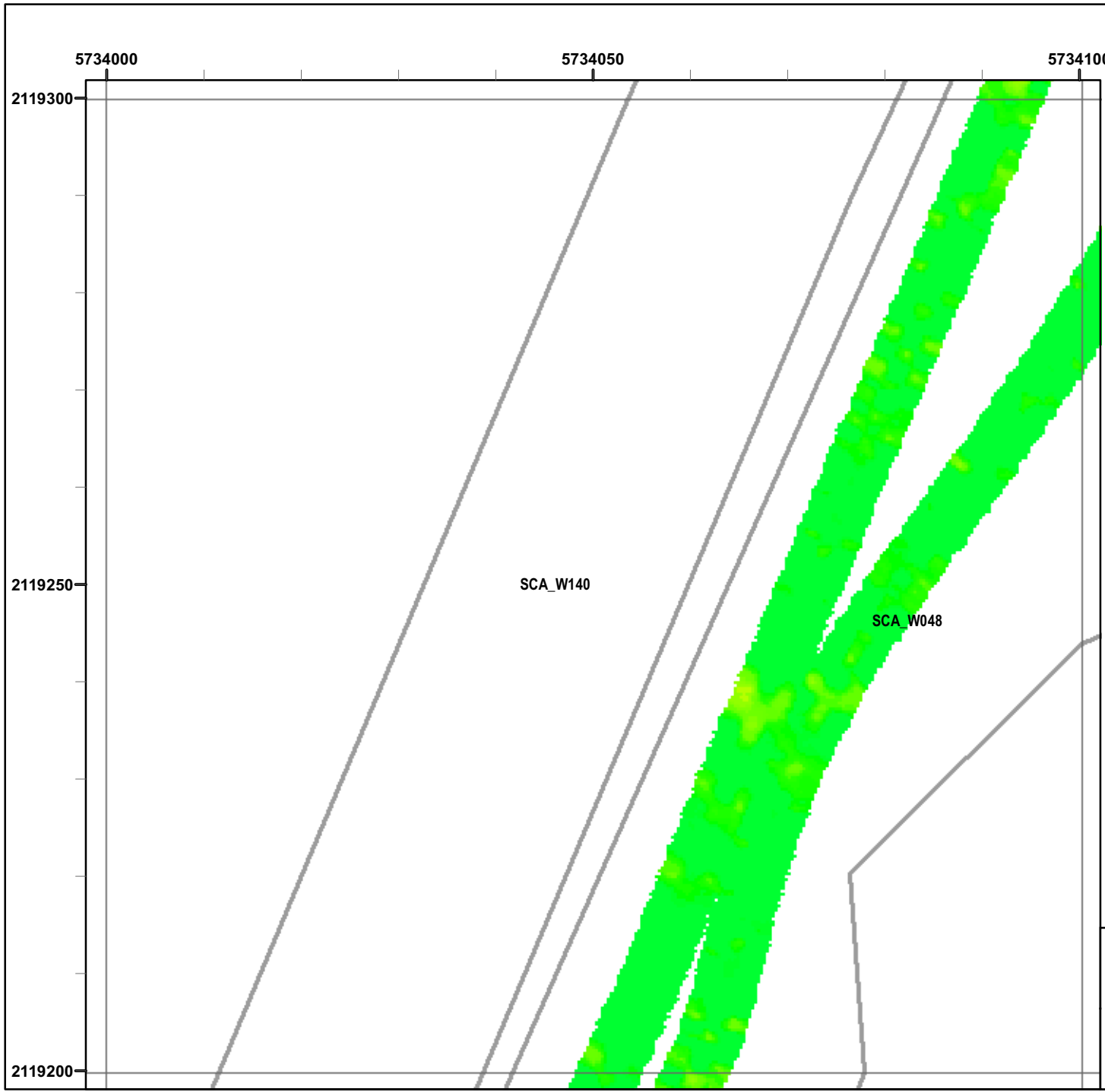

Legend

Grid B1H9C6

- 6012 Target Location
 - Seaside MRA Boundary
 - Roadway Alignment
 - SCA Polygons (Investigation Areas)
 - Utility Corridor
 - MRS Boundary
- Response (Stack)**
mV
- | | | | | | | | | | | | |
|-----|-----|-----|-----|-----|-----|-----|------|------|------|------|------|
| 0.5 | 2.1 | 3.6 | 5.1 | 6.7 | 8.2 | 9.7 | 11.3 | 13.3 | 15.4 | 17.4 | 19.5 |
|-----|-----|-----|-----|-----|-----|-----|------|------|------|------|------|

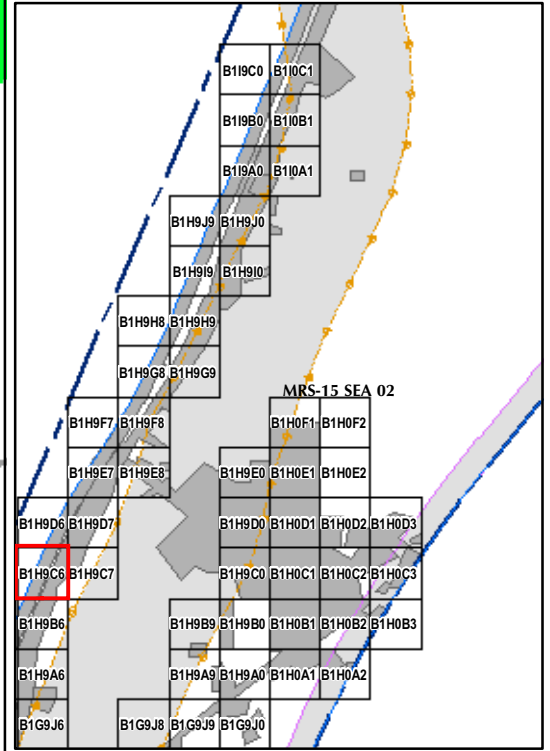

State Plane California IV, NAD 1983 (U.S. Survey Foot)



EM61 QC-2 Results
Outside the Roadway Alignment
and Utility Corridor

FORA ESCA RP
Monterey County, California

Map E2-431

T:\Projects\Seaside\AAR_Outside_Roadway_UTILITYCorridor\Appendix_EM61QC2_Results\Mapbooks\2010_07_27_SEA_EIM61_QC2Results_MapBook12.mxd - 1/18/2011 @ 10:40:32 AM

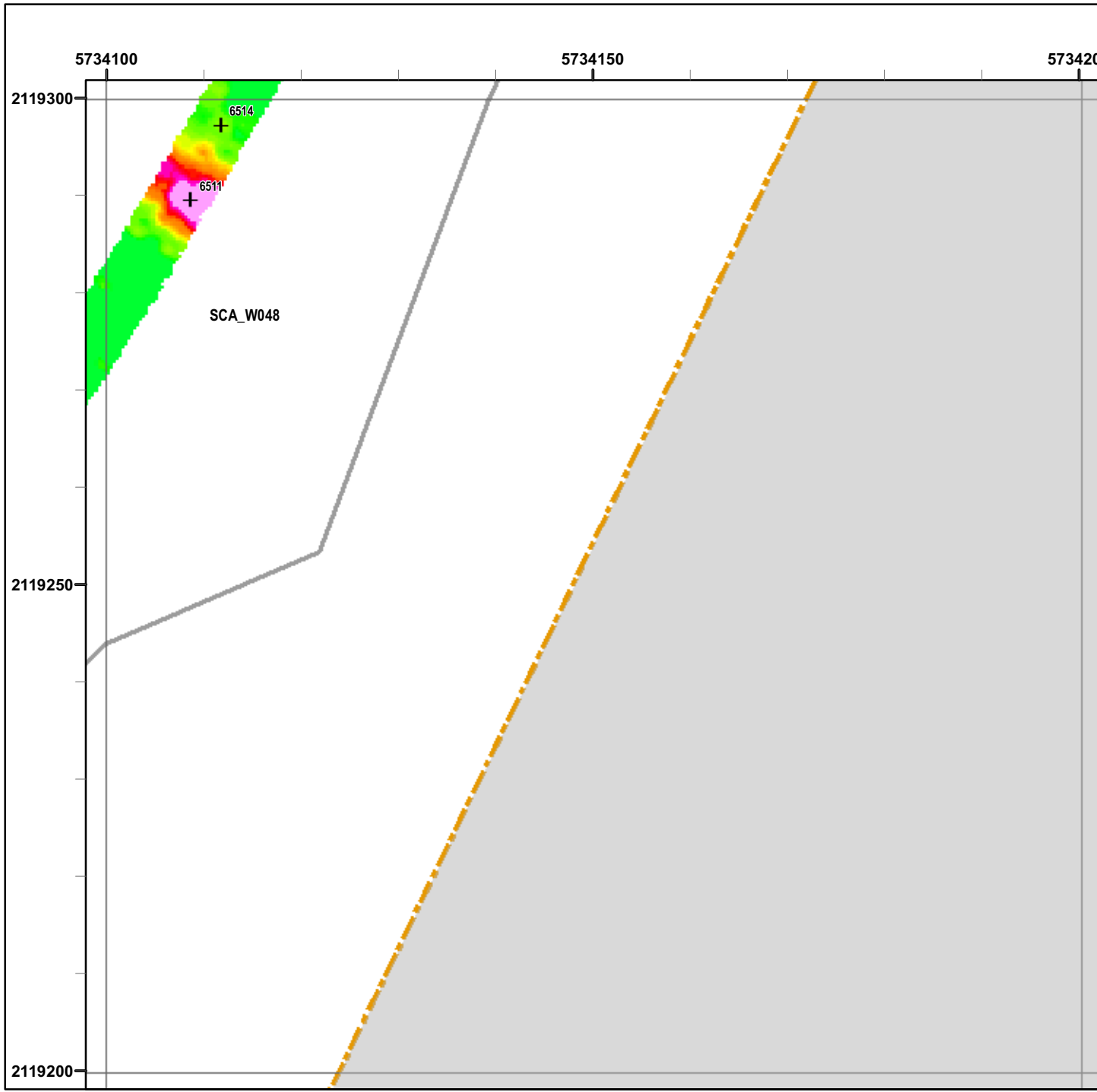

Legend

Grid B1H9C7

- 6012 Target Location
 - Seaside MRA Boundary
 - Roadway Alignment
 - SCA Polygons (Investigation Areas)
 - Utility Corridor
 - MRS Boundary
- Response (Stack)**
mV
- | | | | | | | | | | | | |
|-----|-----|-----|-----|-----|-----|-----|------|------|------|------|------|
| 0.5 | 2.1 | 3.6 | 5.1 | 6.7 | 8.2 | 9.7 | 11.3 | 13.3 | 15.4 | 17.4 | 19.5 |
|-----|-----|-----|-----|-----|-----|-----|------|------|------|------|------|

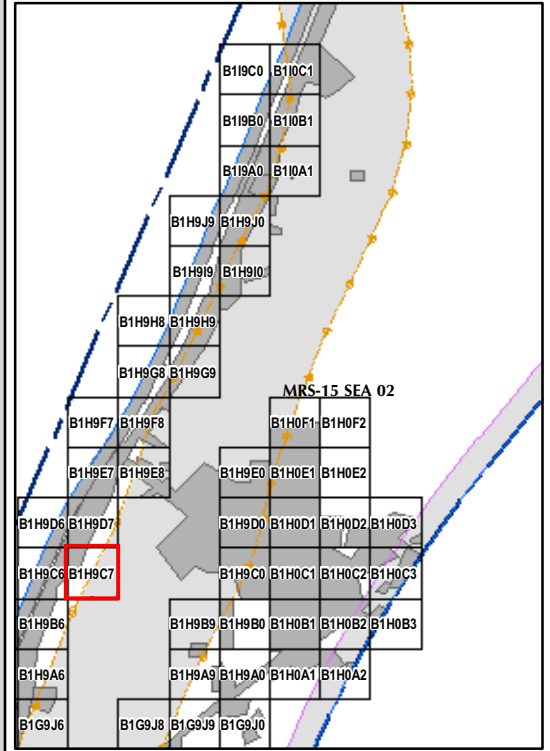

State Plane California IV, NAD 1983 (U.S. Survey Foot)



EM61 QC-2 Results
Outside the Roadway Alignment
and Utility Corridor

FORA ESCA RP
 Monterey County, California

Map E2-432

T:\Projects\Seaside\AAR_Outside_Rdwy_UTILITY\Corridor\Appendix_EM61QC2_Results\Mapbooks\2010_07_27_SEA_EIM61_QC2Results_MapBook12.mxd - 1/18/2011 @ 10:40:32 AM

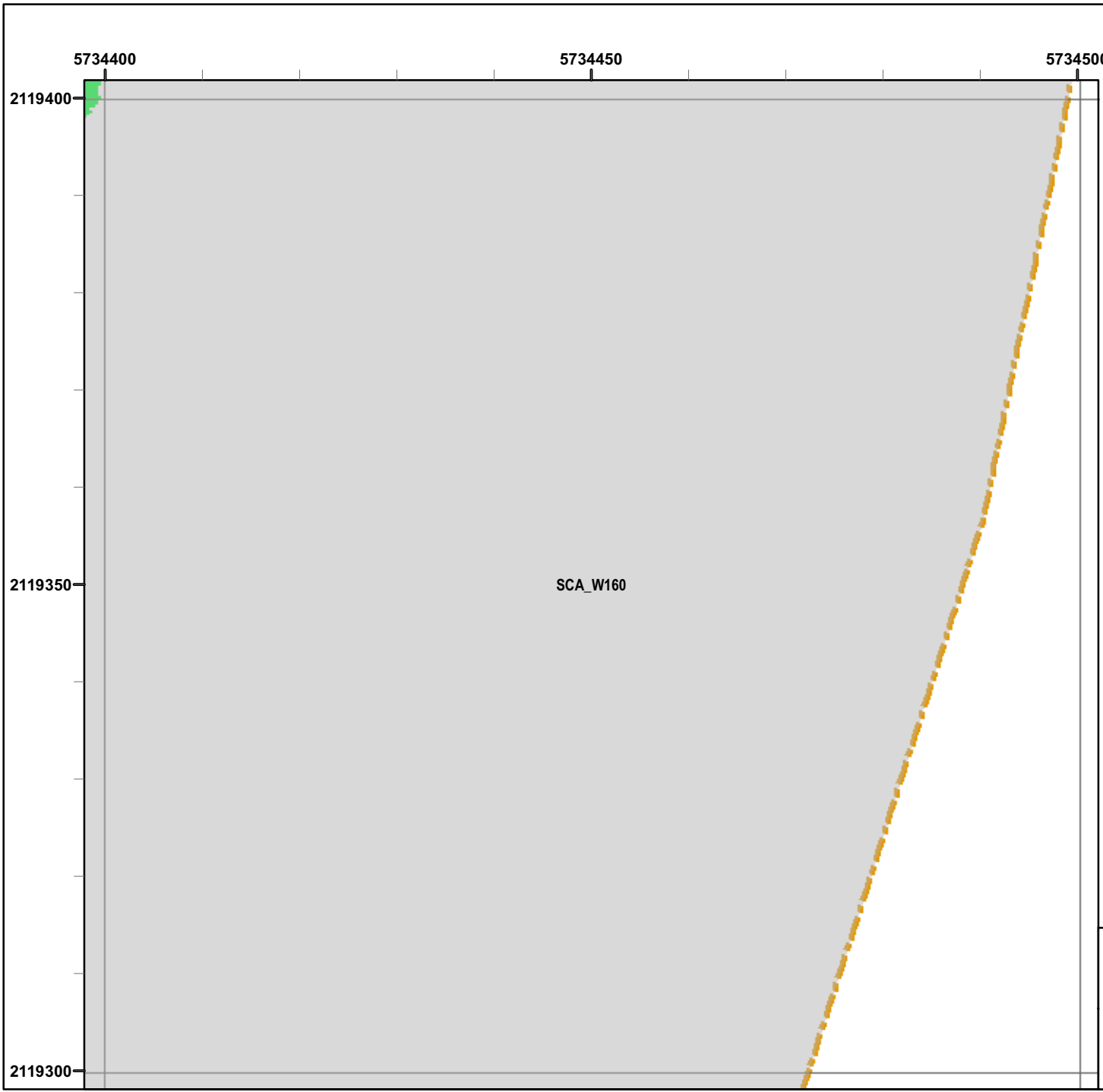

Legend

Grid B1H9D0

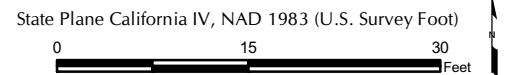
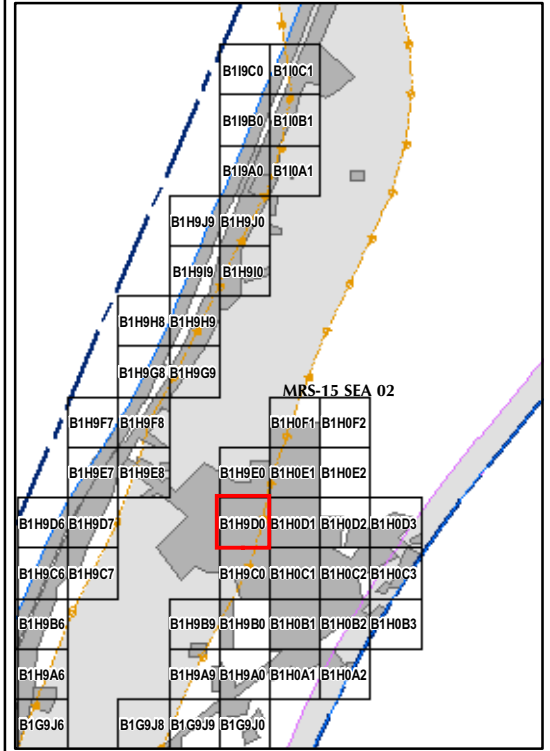
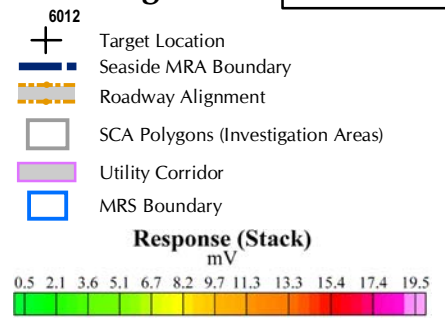

EM61 QC-2 Results
Outside the Roadway Alignment
and Utility Corridor

FORA ESCA RP
 Monterey County, California

Map E2-433

T:\Projects\Seaside\AAR_Outside_Roadway_UTILITYCorridor\Appendix_EM61QC2_Results\Mapbooks\2010_07_27_SEA_EM61_QC2Results_MapBook12.mxd - 1/18/2011 @ 10:40:32 AM

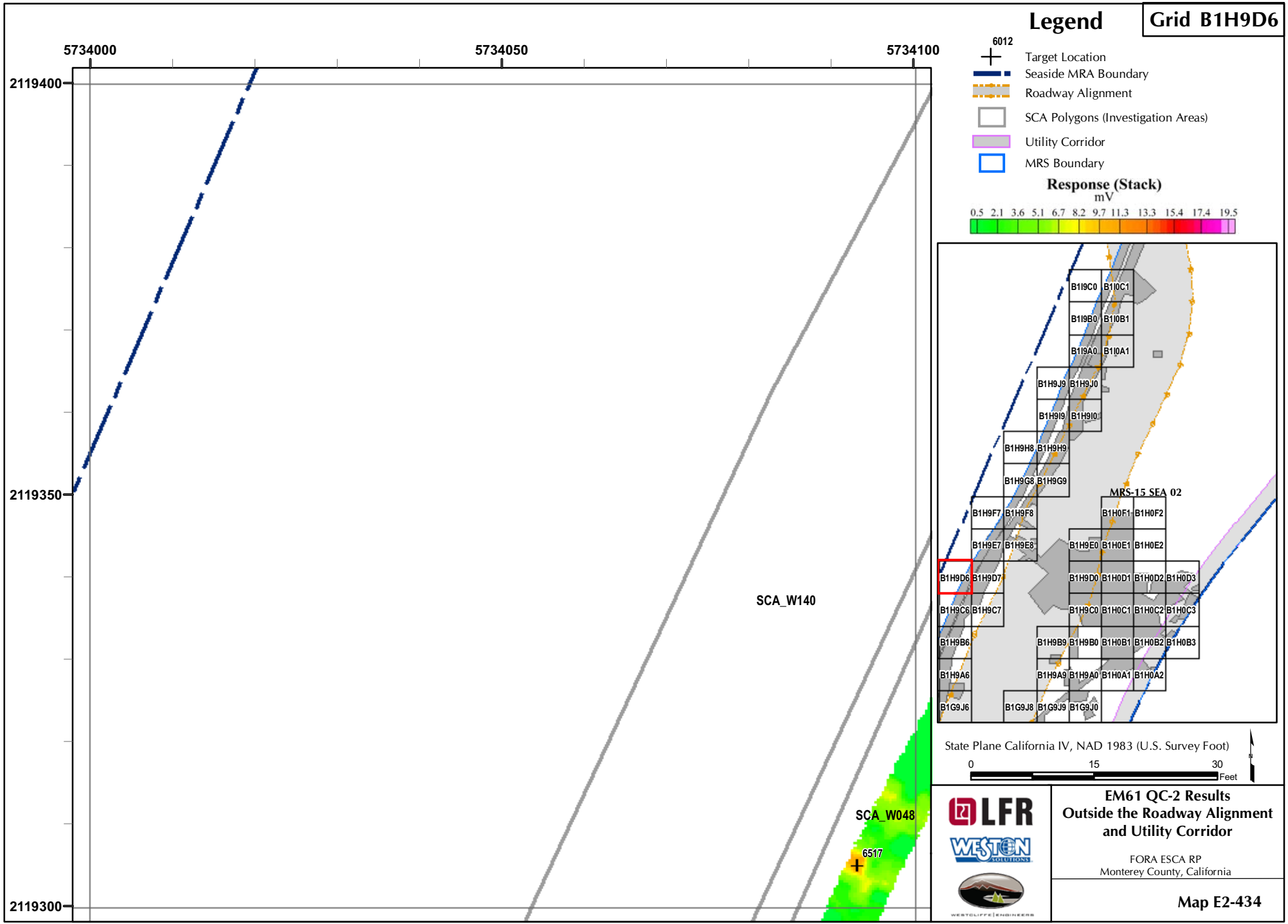

Legend

Grid B1H9D6

- 6012 Target Location
- Seaside MRA Boundary
- Roadway Alignment
- SCA Polygons (Investigation Areas)
- Utility Corridor
- MRS Boundary

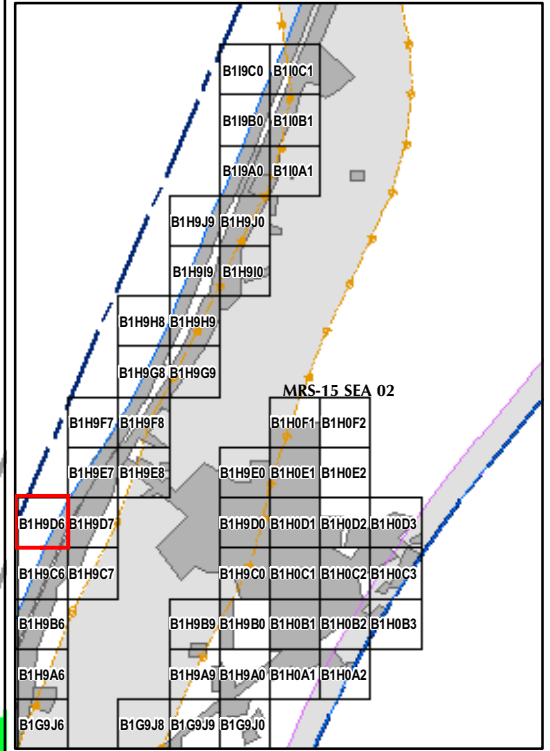

State Plane California IV, NAD 1983 (U.S. Survey Foot)



EM61 QC-2 Results
Outside the Roadway Alignment
and Utility Corridor

FORA ESCA RP
 Monterey County, California

Map E2-434

T:\Projects\Seaside\AAR_Outside_Roadway_UTILITY\Corridor\Appendix_EM61QC2_Results\Mapbook12.mxd - 1/18/2011 @ 10:40:32 AM

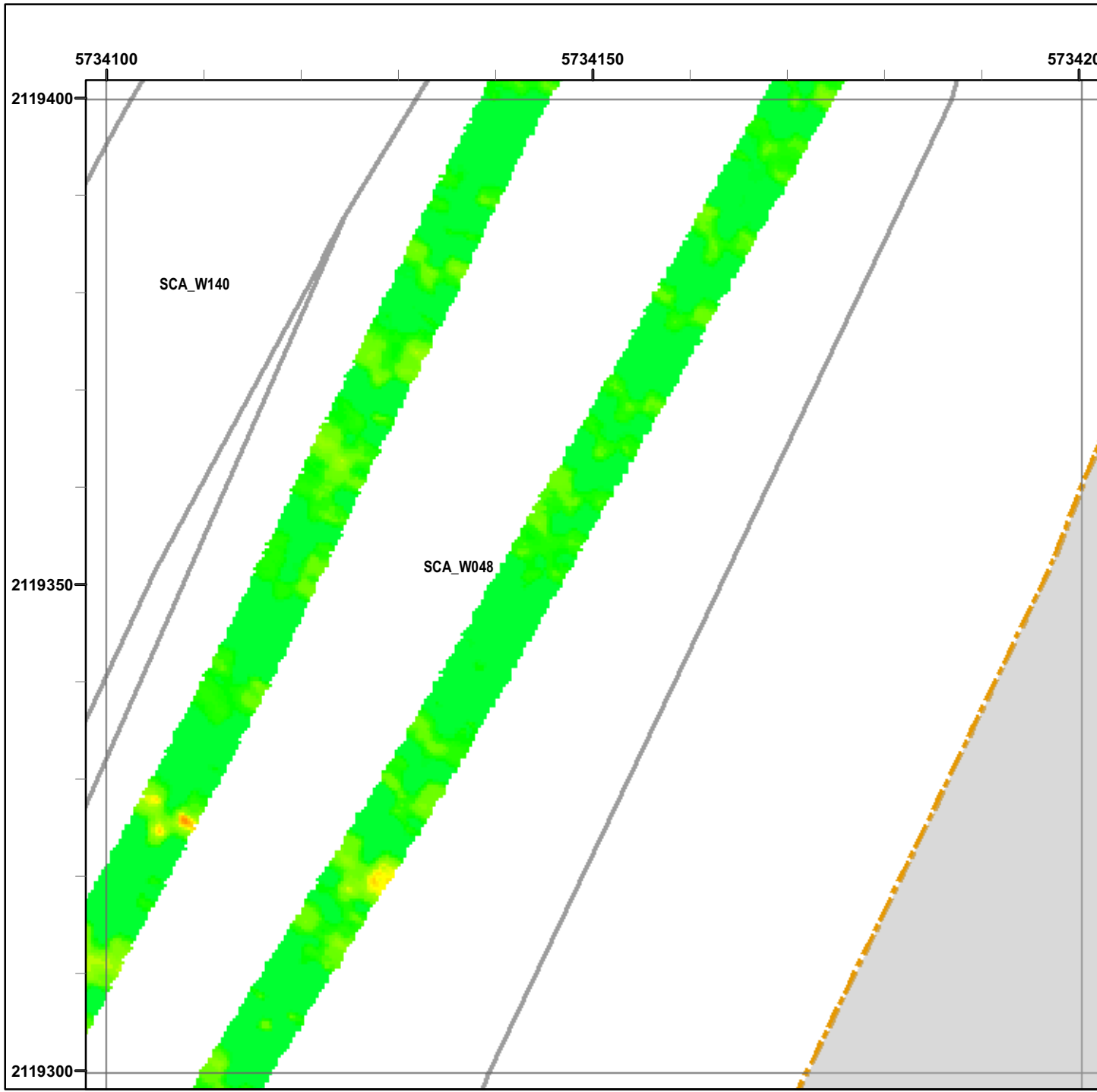

Legend

Grid B1H9D7

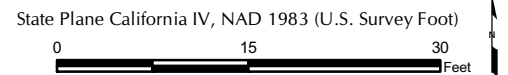
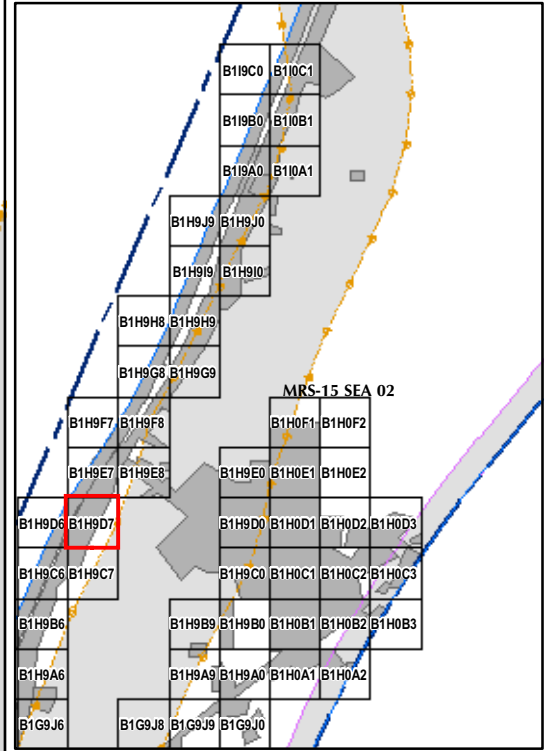
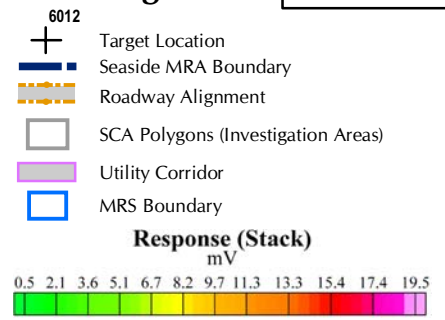

EM61 QC-2 Results
Outside the Roadway Alignment
and Utility Corridor

FORA ESCA RP
 Monterey County, California

Map E2-435

T:\Projects\Seaside\AAR_Outside_Rdwy_UTILITY\Corridor\Appendix_EM61QC2_Results\Mapbooks\2010_07_27_SEA_EIM61_QC2Results_MapBook12.mxd - 1/18/2011 @ 10:40:32 AM

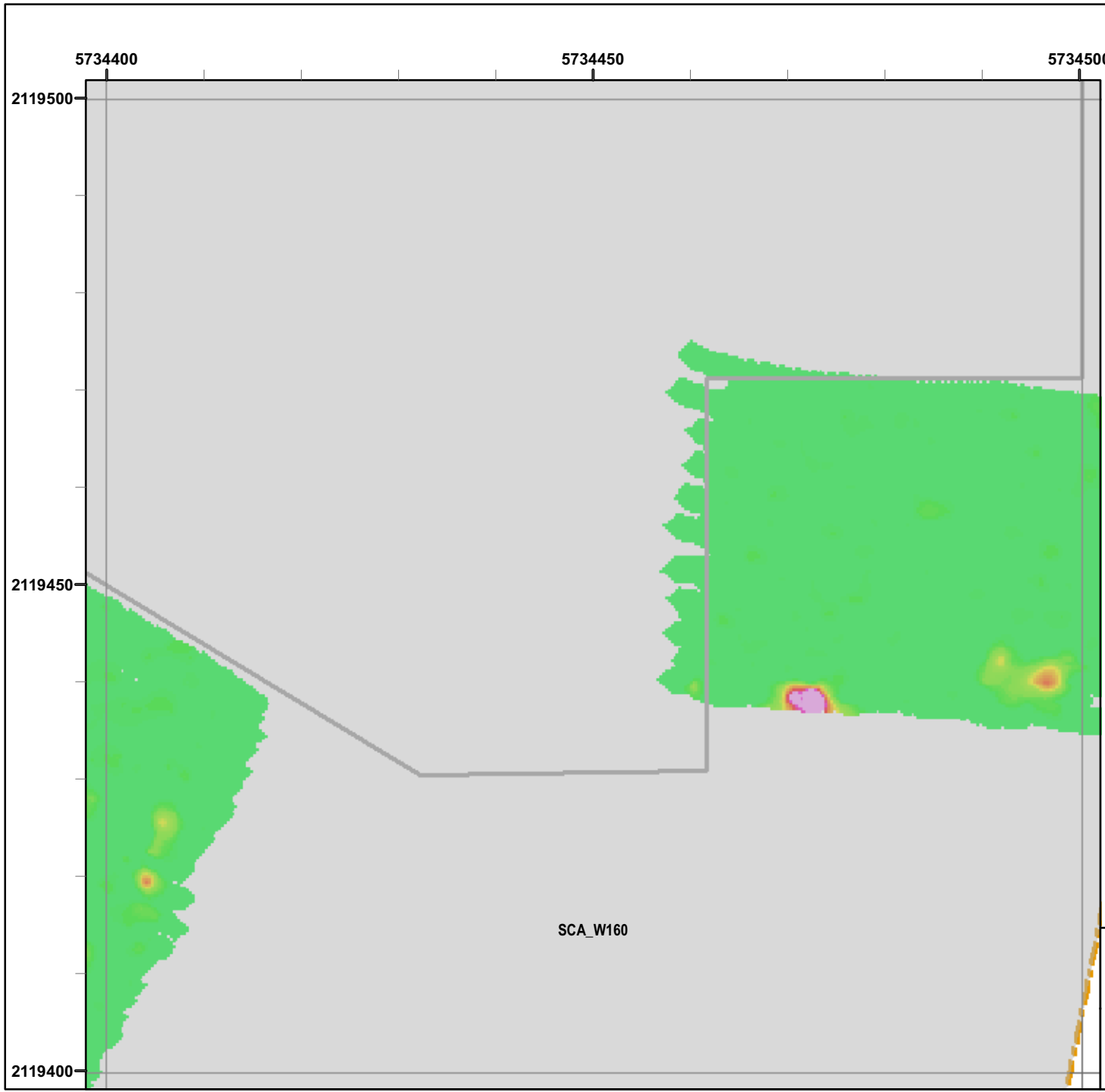

Legend

Grid B1H9E0

- 6012 Target Location
- Seaside MRA Boundary
- Roadway Alignment
- SCA Polygons (Investigation Areas)
- Utility Corridor
- MRS Boundary

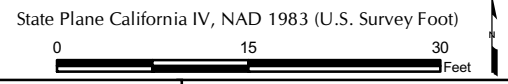
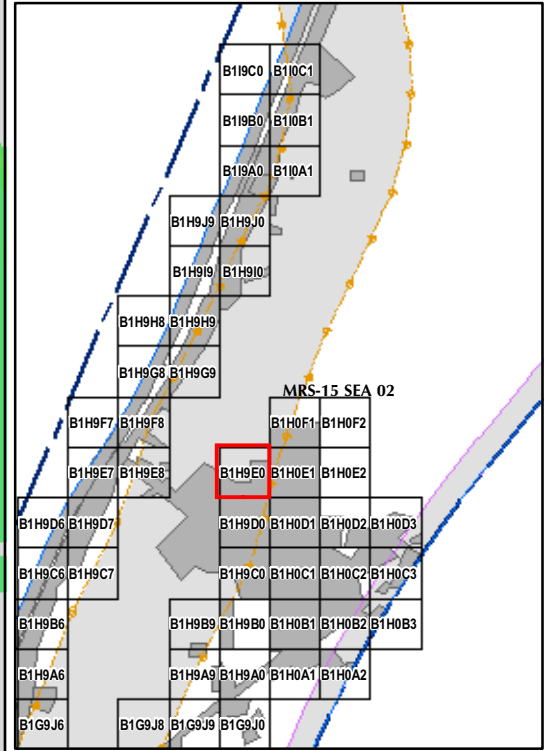

EM61 QC-2 Results
Outside the Roadway Alignment
and Utility Corridor

FORA ESCA RP
Monterey County, California

Map E2-436

T:\Projects\Seaside\AAR_Outside_Rdwy_UTILITYCorridor\Appendix_EM61QC2_Results\Mapbooks\2010_07_27_SEA_EIM81_OC2Results_MapBook12.mxd - 1/18/2011 @ 10:40:32 AM

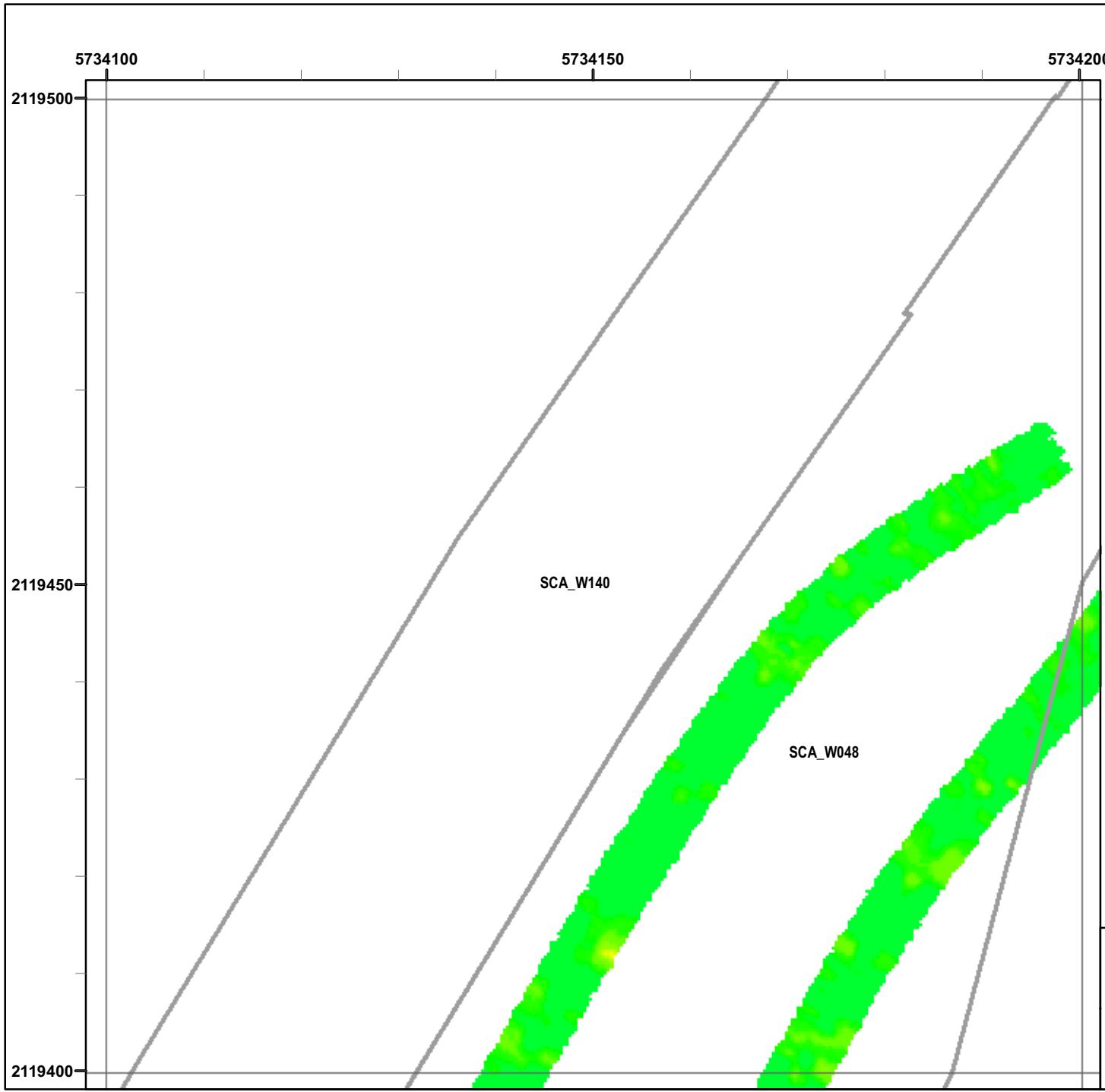

Legend

Grid B1H9E7

- 6012 Target Location
 - Seaside MRA Boundary
 - Roadway Alignment
 - SCA Polygons (Investigation Areas)
 - Utility Corridor
 - MRS Boundary
- Response (Stack)**
mV
- 0.5 2.1 3.6 5.1 6.7 8.2 9.7 11.3 13.3 15.4 17.4 19.5
-

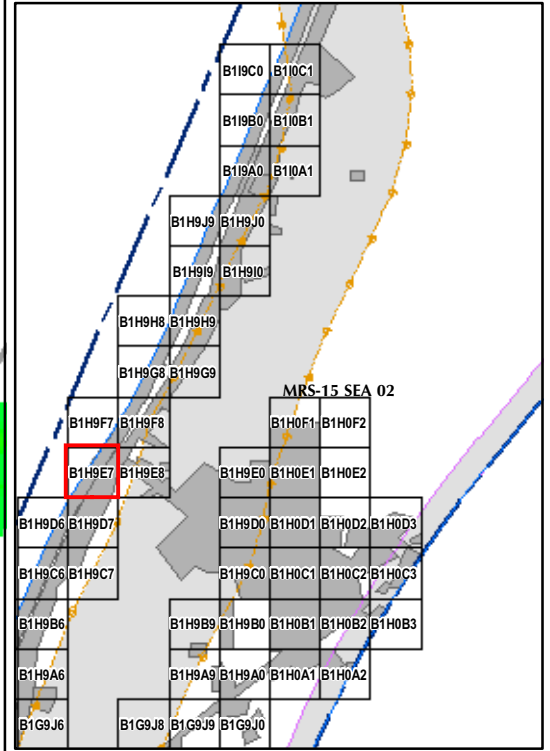

State Plane California IV, NAD 1983 (U.S. Survey Foot)

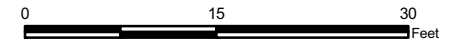

EM61 QC-2 Results
Outside the Roadway Alignment
and Utility Corridor

FORA ESCA RP
Monterey County, California

Map E2-437

T:\Projects\Seaside\AAR_Outside_Rdwy_UTILITYCorridor\Appendix_EM61QC2_Results\Mapbooks\2010_07_27_SEA_EM61_QC2Results_MapBook12.mxd - 1/18/2011 @ 10:40:32 AM

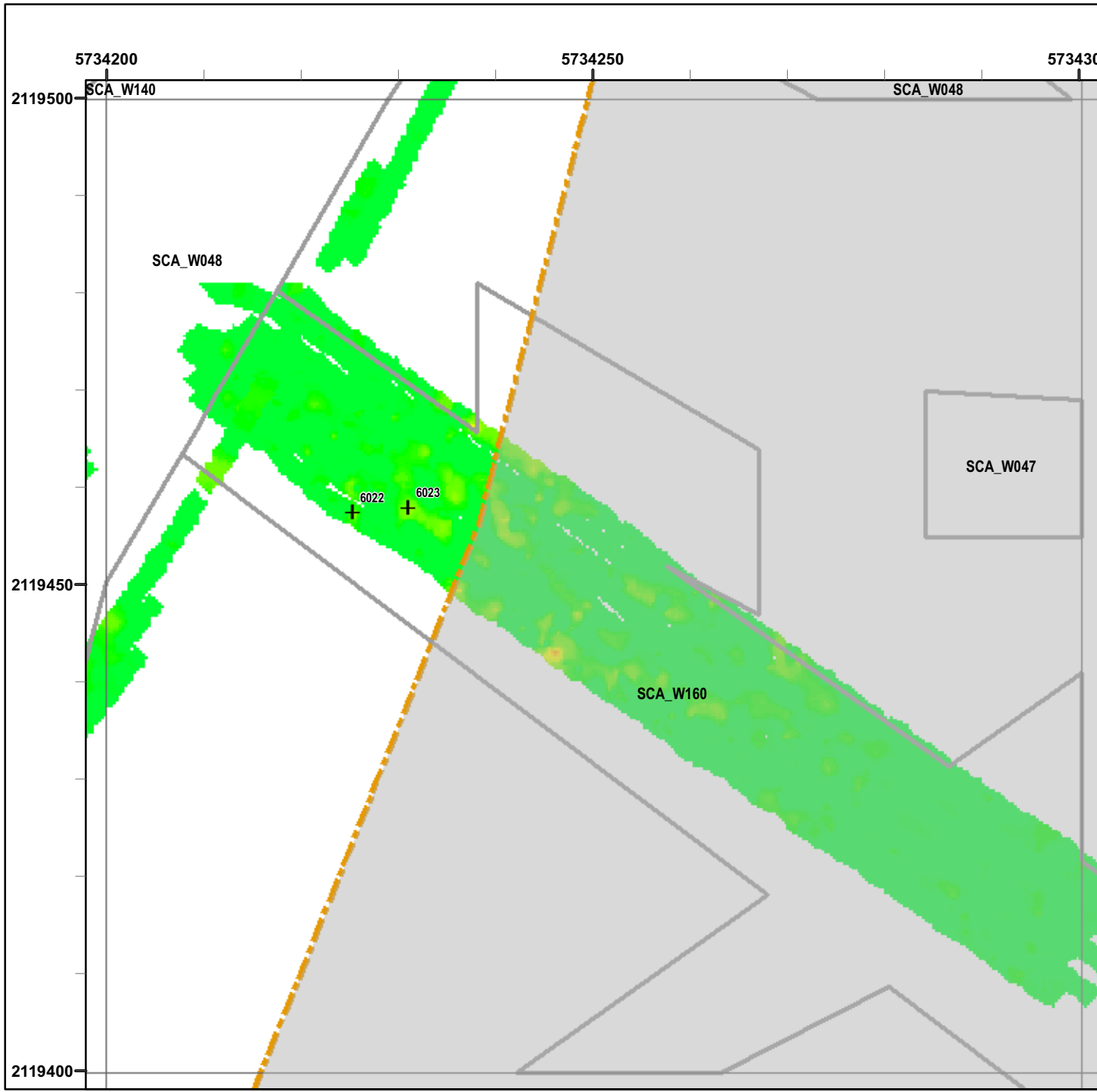

Legend

Grid B1H9E8

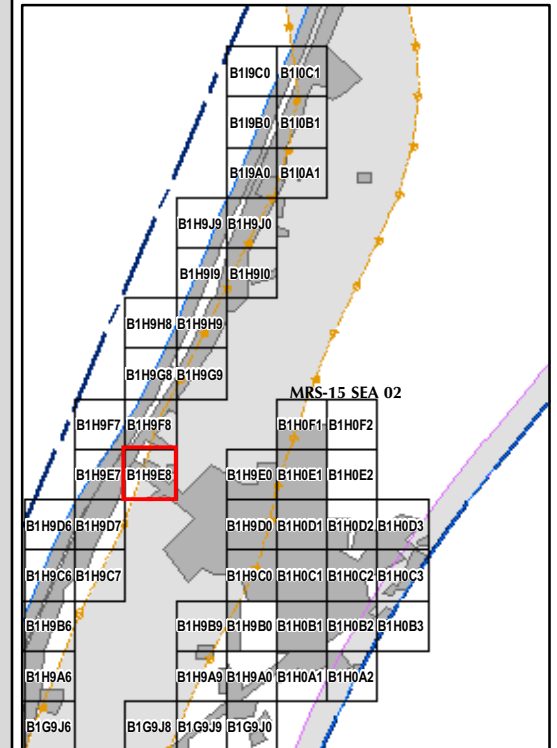
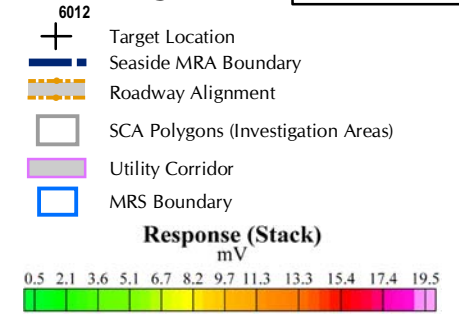

State Plane California IV, NAD 1983 (U.S. Survey Foot)

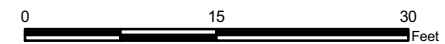

EM61 QC-2 Results
Outside the Roadway Alignment
and Utility Corridor

FORA ESCA RP
Monterey County, California

Map E2-438

T:\Projects\Seaside\AAR_Outside_Rdwy_UTILITY\Corridor\Appendix_EM61\QC2_Results\Mapbooks\2010_07_27_SEA_EIM61_QC2Results_MapBook12.mxd - 1/18/2011 @ 10:40:32 AM

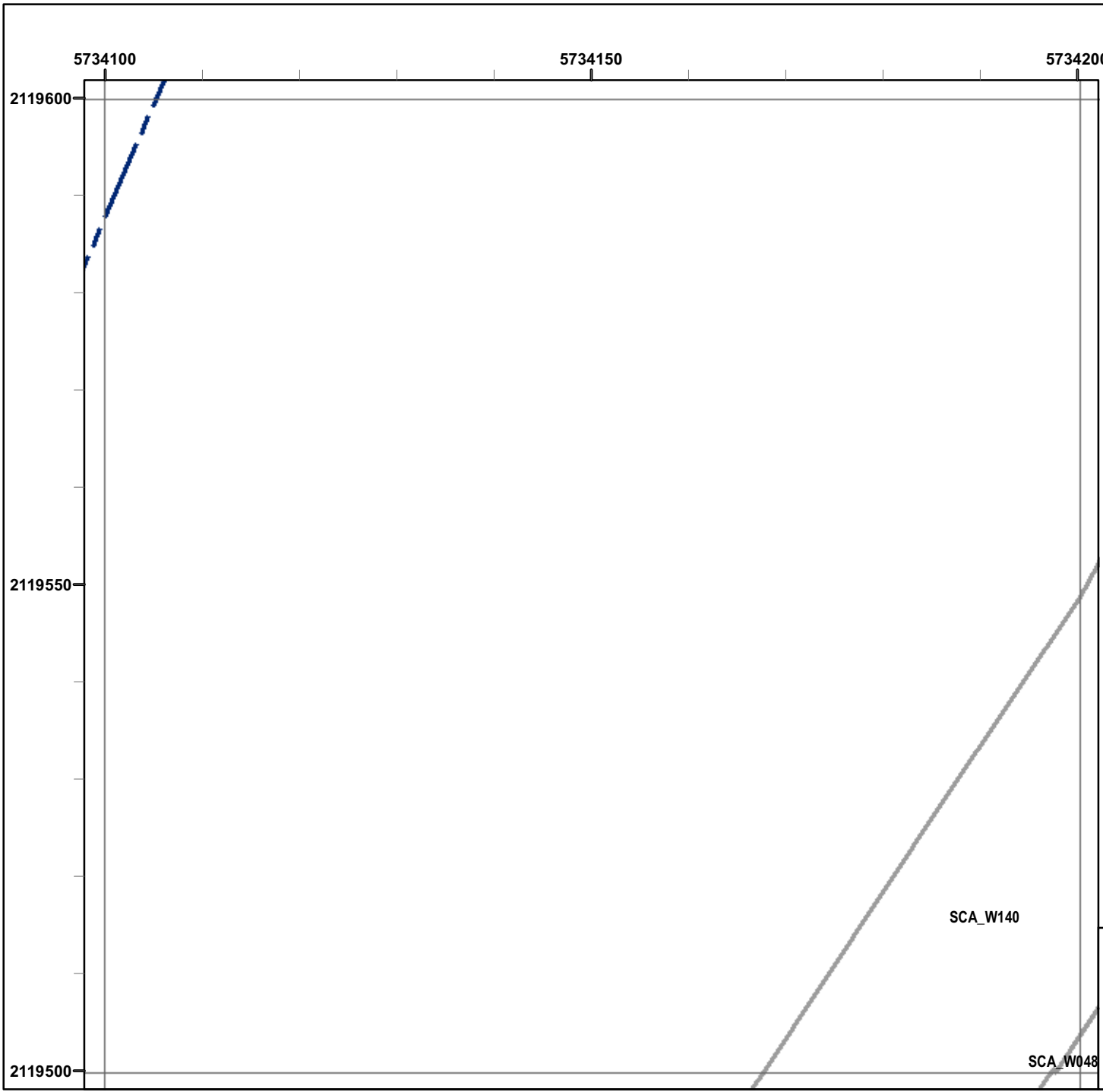

Legend

Grid B1H9F7

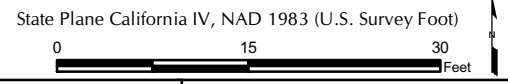
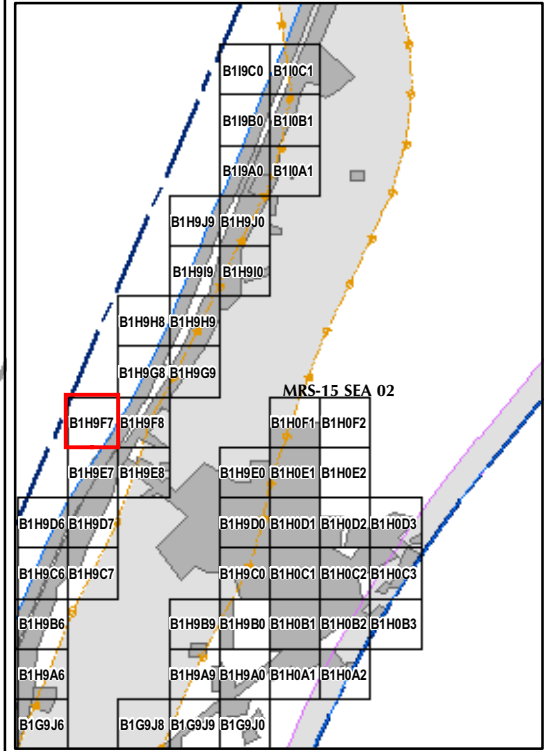
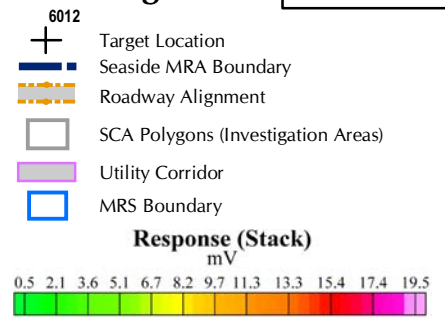

EM61 QC-2 Results
Outside the Roadway Alignment
and Utility Corridor

FORA ESCA RP
 Monterey County, California

Map E2-439

T:\Projects\Seaside\AAR_Outside_Rdwy_UTILITY\Corridor\Appendix_EM61QC2_Results\Mapbook\2010_07_27_SEA_EIM81_OC2Results_MapBook12.mxd - 1/18/2011 @ 10:40:32 AM

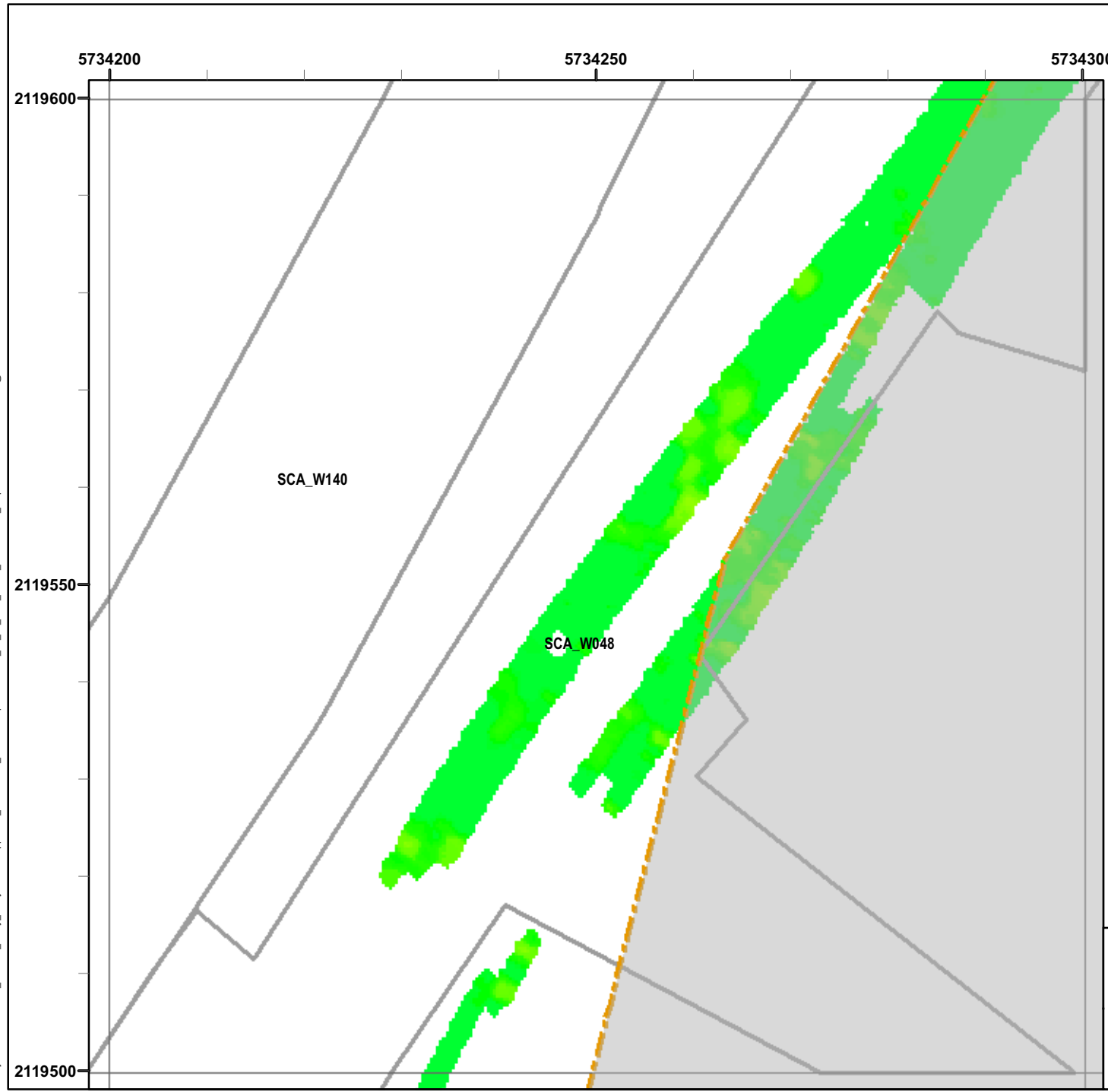

Legend

Grid B1H9F8

- 6012 Target Location
 - Seaside MRA Boundary
 - Roadway Alignment
 - SCA Polygons (Investigation Areas)
 - Utility Corridor
 - MRS Boundary
- Response (Stack)**
mV
- | | | | | | | | | | | | |
|-----|-----|-----|-----|-----|-----|-----|------|------|------|------|------|
| 0.5 | 2.1 | 3.6 | 5.1 | 6.7 | 8.2 | 9.7 | 11.3 | 13.3 | 15.4 | 17.4 | 19.5 |
|-----|-----|-----|-----|-----|-----|-----|------|------|------|------|------|

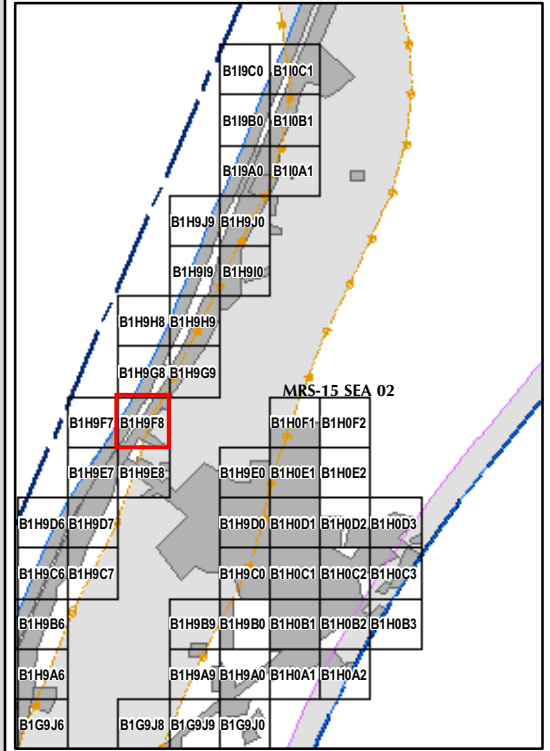

State Plane California IV, NAD 1983 (U.S. Survey Foot)



EM61 QC-2 Results
Outside the Roadway Alignment
and Utility Corridor

FORA ESCA RP
Monterey County, California

Map E2-440

T:\Projects\Seaside\AAR_Outside_Rdwy_UTILITY\Corridor\Appendix_EM61\QC2_Results\Mapbooks\2010_07_27_SEA_EIM81_QC2Results_MapBook12.mxd - 1/18/2011 @ 10:40:32 AM

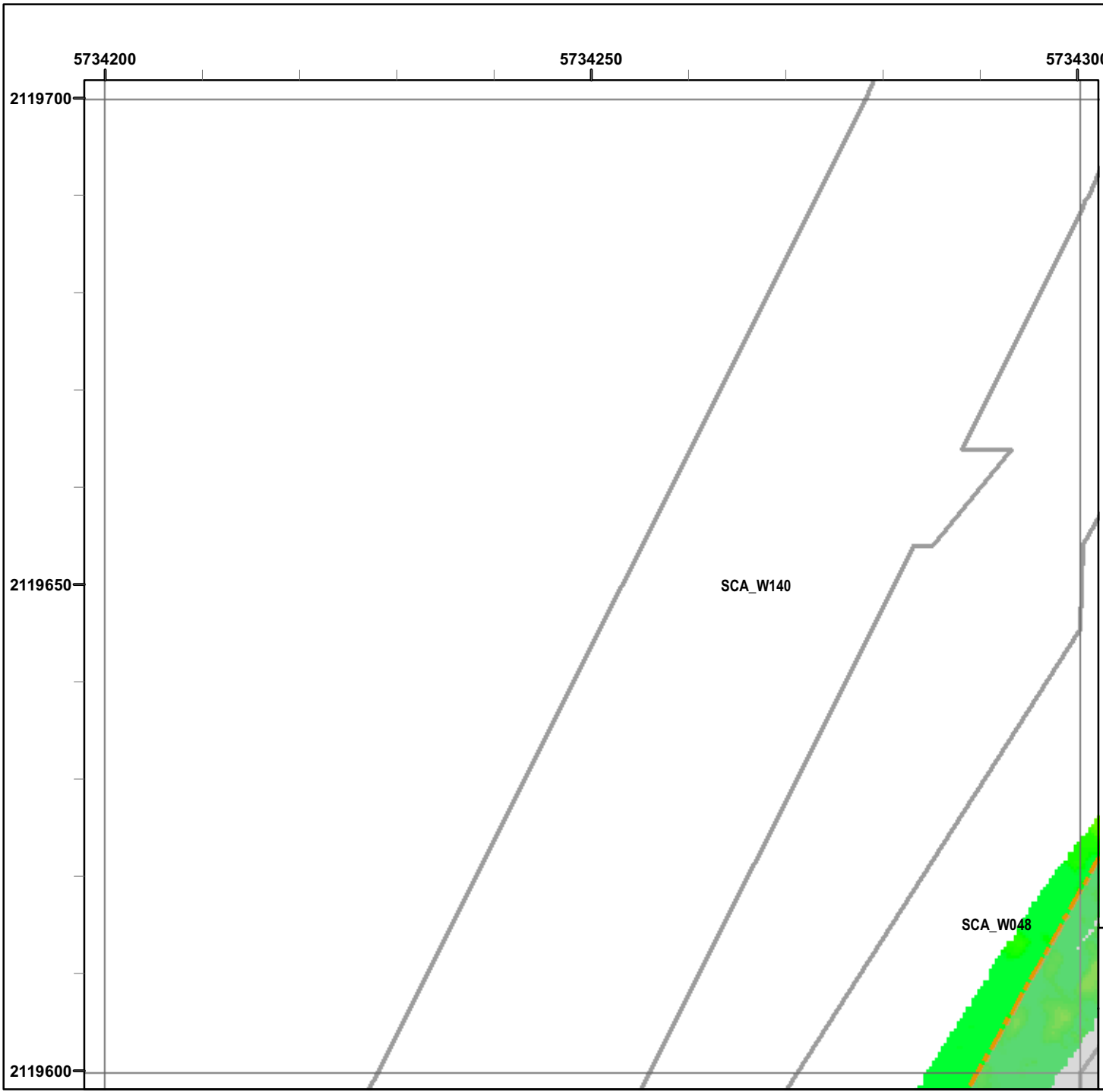

Legend

Grid B1H9G8

- 6012 Target Location
 - Seaside MRA Boundary
 - Roadway Alignment
 - SCA Polygons (Investigation Areas)
 - Utility Corridor
 - MRS Boundary
- Response (Stack)**
mV
- | | | | | | | | | | | | |
|-----|-----|-----|-----|-----|-----|-----|------|------|------|------|------|
| 0.5 | 2.1 | 3.6 | 5.1 | 6.7 | 8.2 | 9.7 | 11.3 | 13.3 | 15.4 | 17.4 | 19.5 |
|-----|-----|-----|-----|-----|-----|-----|------|------|------|------|------|

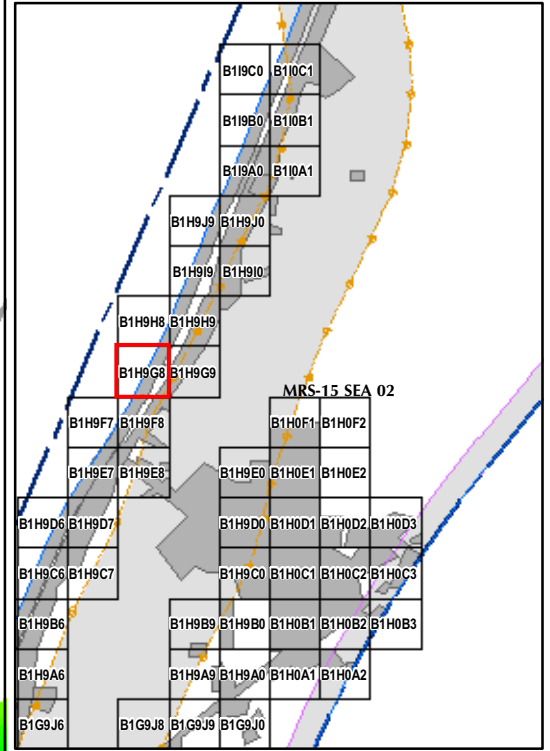

State Plane California IV, NAD 1983 (U.S. Survey Foot)



EM61 QC-2 Results
Outside the Roadway Alignment
and Utility Corridor

FORA ESCA RP
 Monterey County, California

Map E2-441

T:\Projects\Seaside\AAR_Outside_Roadway_UTILITYCorridor\Appendix_EM61QC2_Results\Mapbooks\2010_07_27_SEA_EIM81_QC2Results_MapBook12.mxd - 1/18/2011 @ 10:40:32 AM

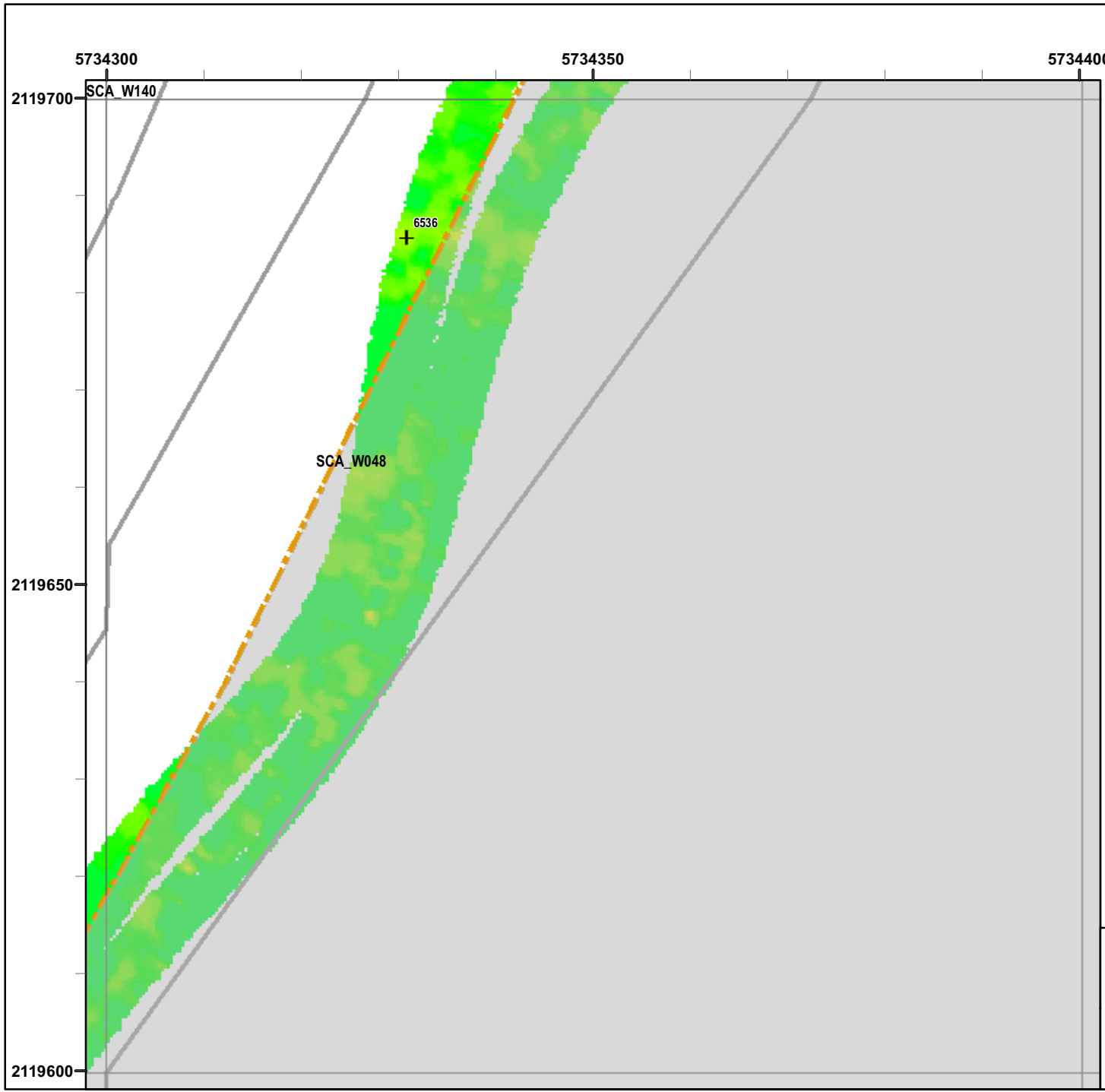

Legend

Grid B1H9G9

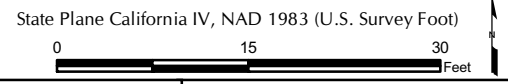
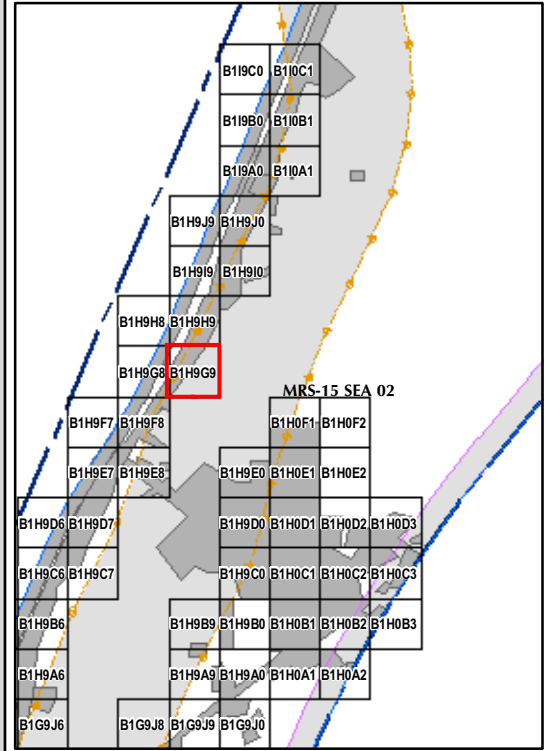
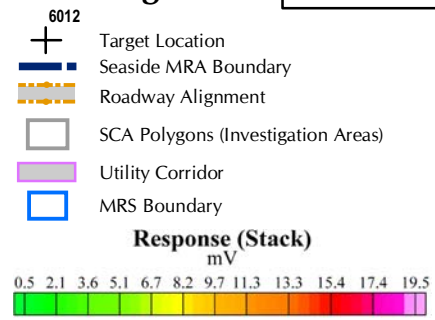

EM61 QC-2 Results
Outside the Roadway Alignment
and Utility Corridor

FORA ESCA RP
 Monterey County, California

Map E2-442

T:\Projects\Seaside\AAR_Outside_Rdwy_UTILITY\Corridor\Appendix_EM61\QC2_Results\Mapbooks\2010_07_27_SEA_EIM61_QC2Results_MapBook12.mxd - 1/18/2011 @ 10:40:32 AM

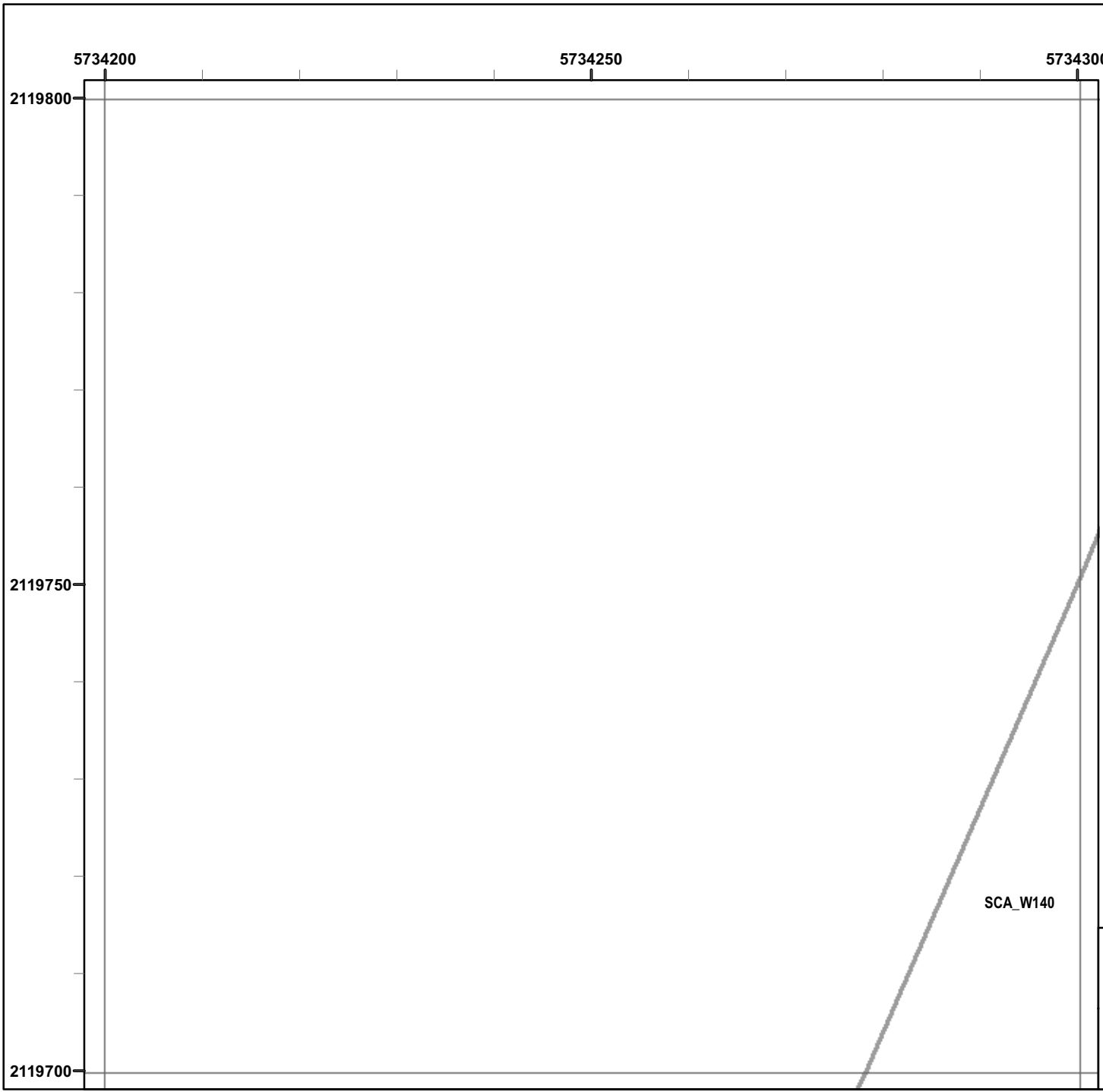

Legend

Grid B1H9H8

- 6012 Target Location
- Seaside MRA Boundary
- Roadway Alignment
- SCA Polygons (Investigation Areas)
- Utility Corridor
- MRS Boundary

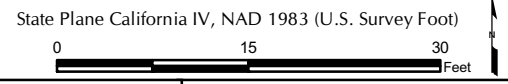
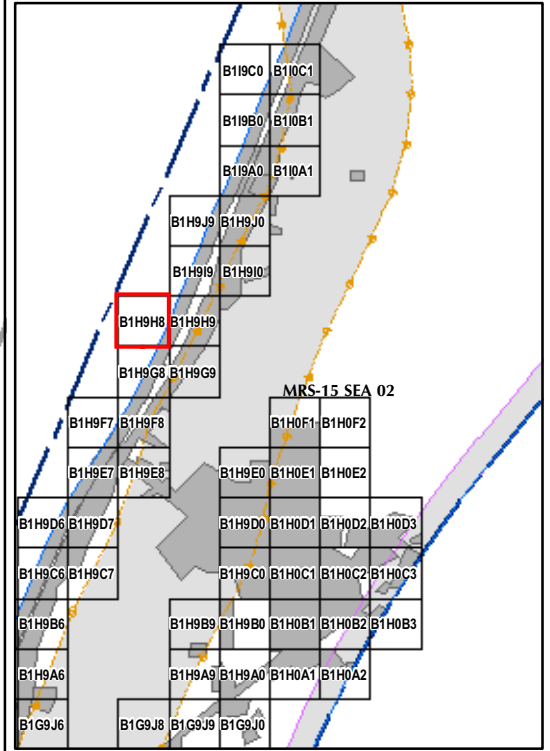

EM61 QC-2 Results
Outside the Roadway Alignment
and Utility Corridor

FORA ESCA RP
 Monterey County, California

Map E2-443

T:\Projects\Seaside\AAR_Outside_Roady_UTILITY\Corridor\Appendix_EM61QC2_Results\Mapbooks\2010_07_27_SEA_EM61_QC2Results_MapBook12.mxd - 1/18/2011 @ 10:40:32 AM

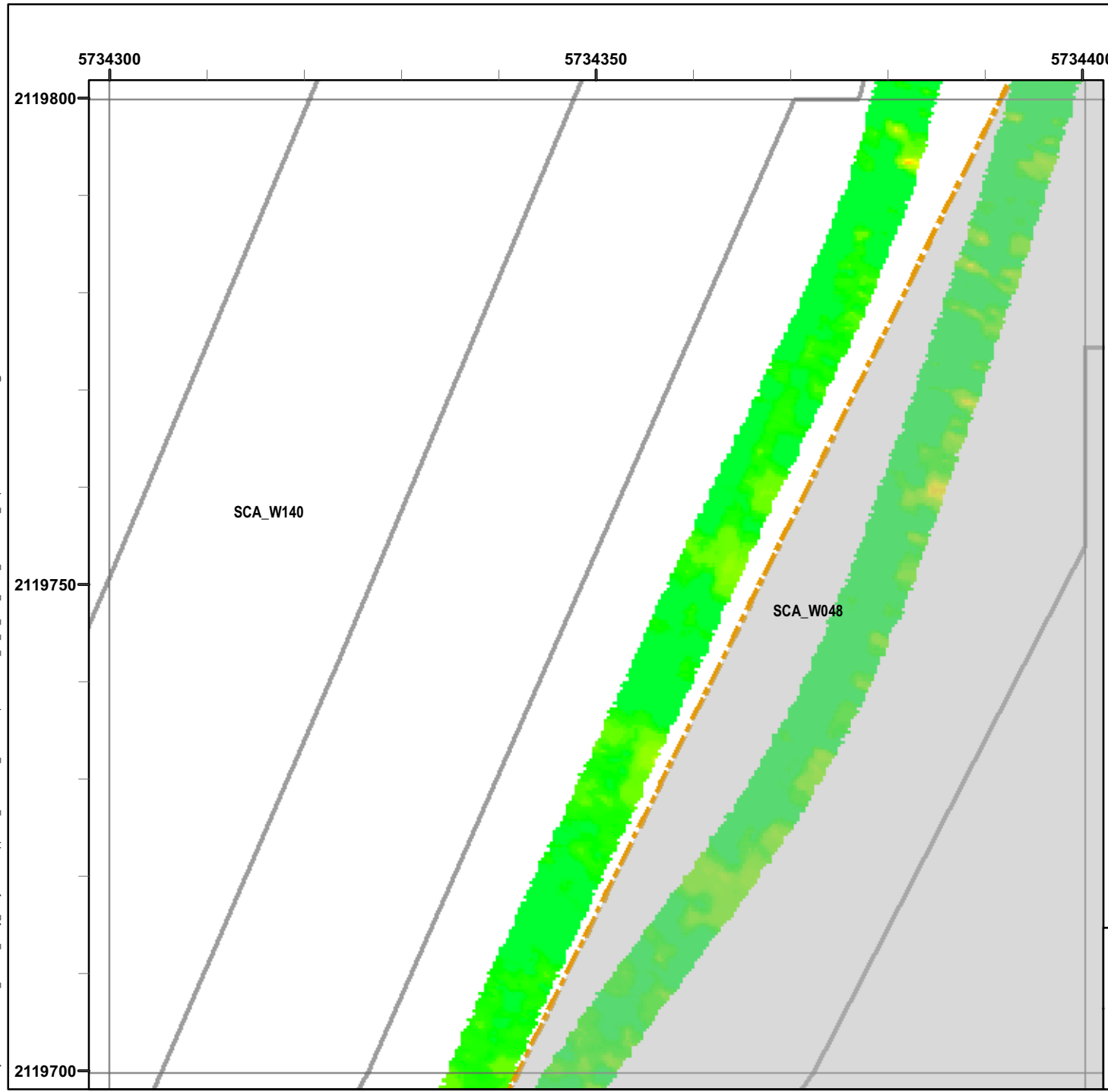

Legend

Grid B1H9H9

- 6012 Target Location
 - Seaside MRA Boundary
 - Roadway Alignment
 - SCA Polygons (Investigation Areas)
 - Utility Corridor
 - MRS Boundary
- Response (Stack)**
mV
- | | | | | | | | | | | | |
|-----|-----|-----|-----|-----|-----|-----|------|------|------|------|------|
| 0.5 | 2.1 | 3.6 | 5.1 | 6.7 | 8.2 | 9.7 | 11.3 | 13.3 | 15.4 | 17.4 | 19.5 |
|-----|-----|-----|-----|-----|-----|-----|------|------|------|------|------|

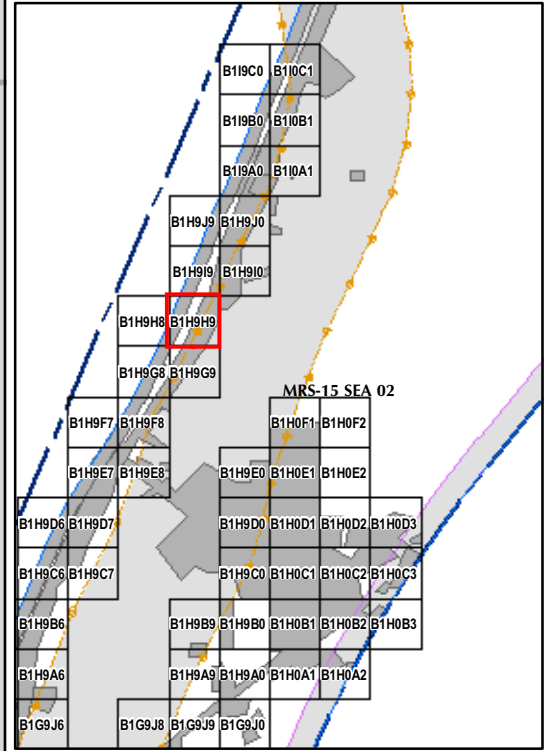

State Plane California IV, NAD 1983 (U.S. Survey Foot)



EM61 QC-2 Results
Outside the Roadway Alignment
and Utility Corridor

FORA ESCA RP
 Monterey County, California

Map E2-444

T:\Projects\Seaside\AAR_Outside_Roadway_UTILITY\Corridor\Appendix_EM61QC2_Results\Mapbooks\2010_07_27_SEA_EIM61_QC2Results_MapBook12.mxd - 1/18/2011 @ 10:40:32 AM

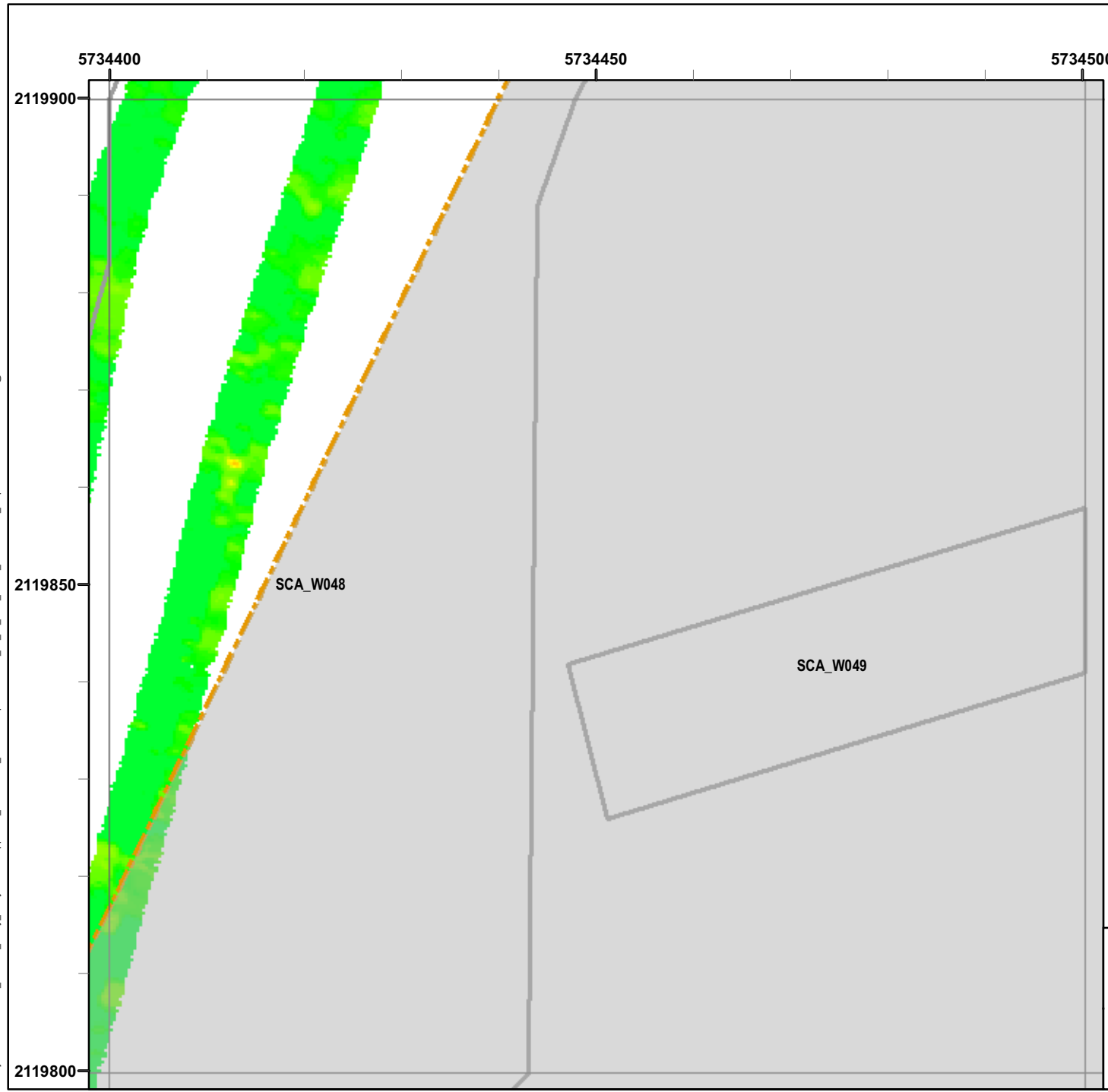

Legend

Grid B1H910

- 6012 Target Location
 - Seaside MRA Boundary
 - Roadway Alignment
 - SCA Polygons (Investigation Areas)
 - Utility Corridor
 - MRS Boundary
- Response (Stack)**
mV
- | | | | | | | | | | | | |
|-----|-----|-----|-----|-----|-----|-----|------|------|------|------|------|
| 0.5 | 2.1 | 3.6 | 5.1 | 6.7 | 8.2 | 9.7 | 11.3 | 13.3 | 15.4 | 17.4 | 19.5 |
|-----|-----|-----|-----|-----|-----|-----|------|------|------|------|------|

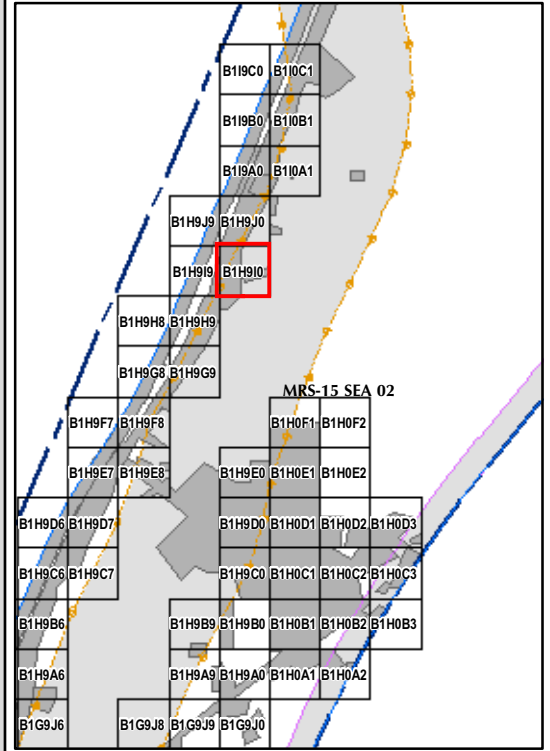

State Plane California IV, NAD 1983 (U.S. Survey Foot)



EM61 QC-2 Results
Outside the Roadway Alignment
and Utility Corridor

FORA ESCA RP
 Monterey County, California

Map E2-445

T:\Projects\Seaside\AAR_Outside_Rdwy_UTILITYCorridor\Appendix_EM61\QC2_Results_MapBook12.mxd - 1/18/2011 @ 10:40:32 AM

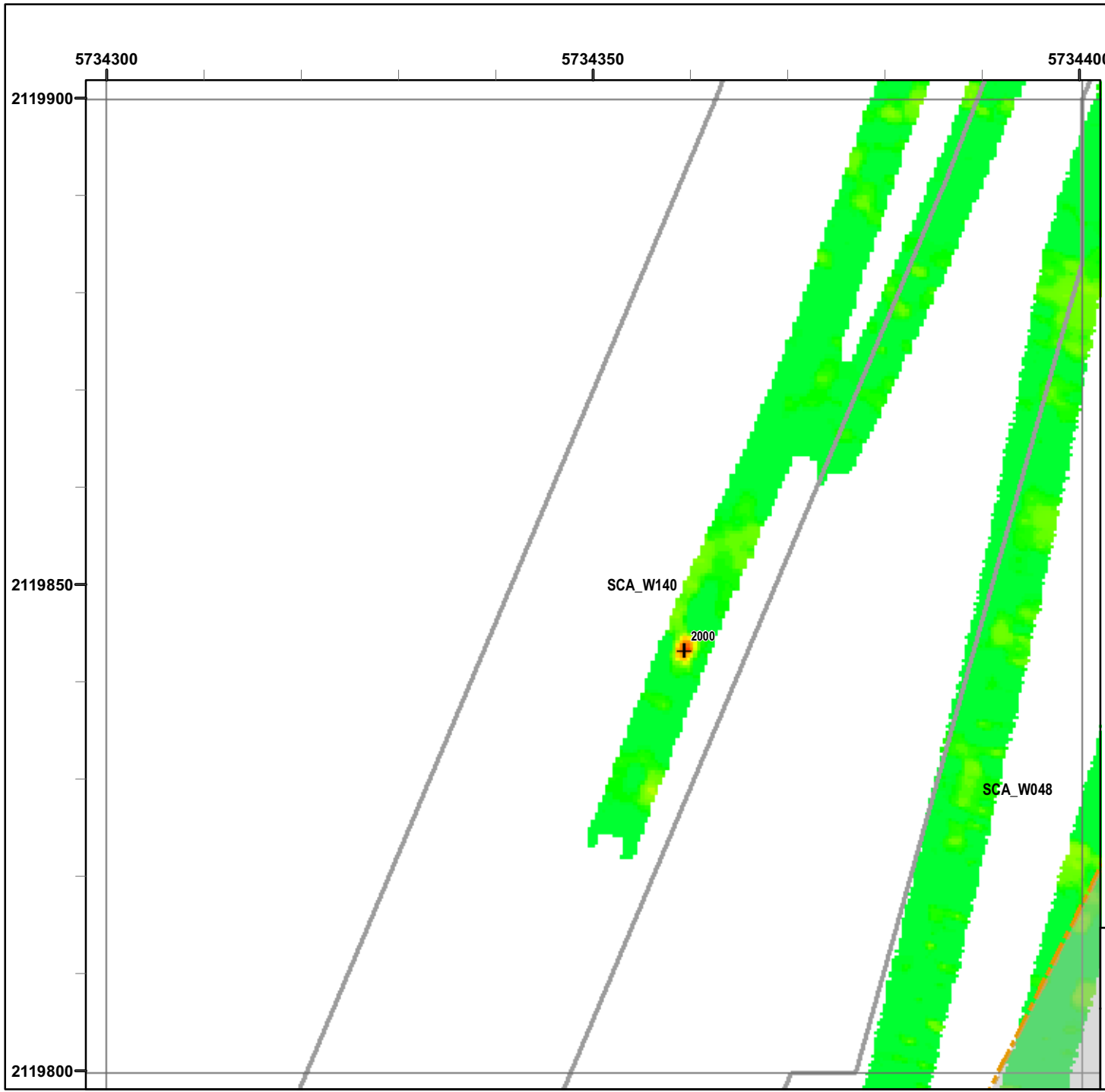

Legend

Grid B1H919

- 6012 Target Location
 - Seaside MRA Boundary
 - Roadway Alignment
 - SCA Polygons (Investigation Areas)
 - Utility Corridor
 - MRS Boundary
- Response (Stack)**
mV
- | | | | | | | | | | | | |
|-----|-----|-----|-----|-----|-----|-----|------|------|------|------|------|
| 0.5 | 2.1 | 3.6 | 5.1 | 6.7 | 8.2 | 9.7 | 11.3 | 13.3 | 15.4 | 17.4 | 19.5 |
|-----|-----|-----|-----|-----|-----|-----|------|------|------|------|------|

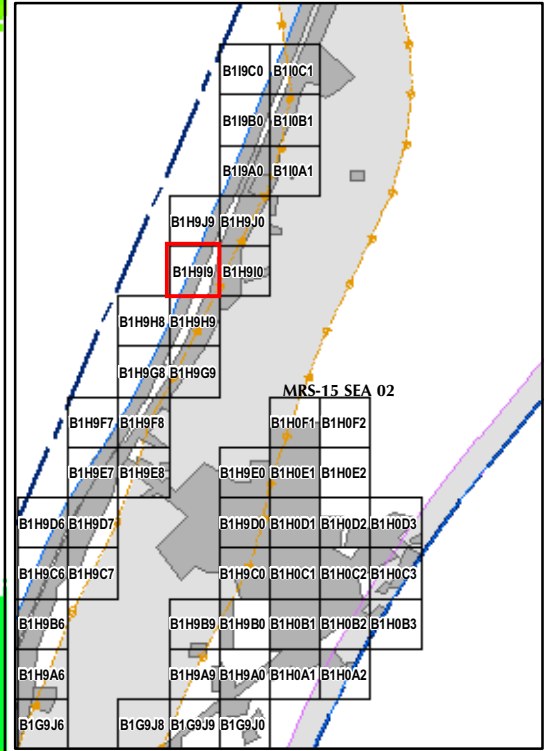

State Plane California IV, NAD 1983 (U.S. Survey Foot)



EM61 QC-2 Results
Outside the Roadway Alignment
and Utility Corridor

FORA ESCA RP
Monterey County, California

Map E2-446

T:\Projects\Seaside\AAR_Outside_Rdwy_UTILITY\Corridor\Appendix_EM61QC2_Results\Mapbooks\2010_07_27_SEA_EM61_QC2Results_MapBook12.mxd - 1/18/2011 @ 10:40:32 AM

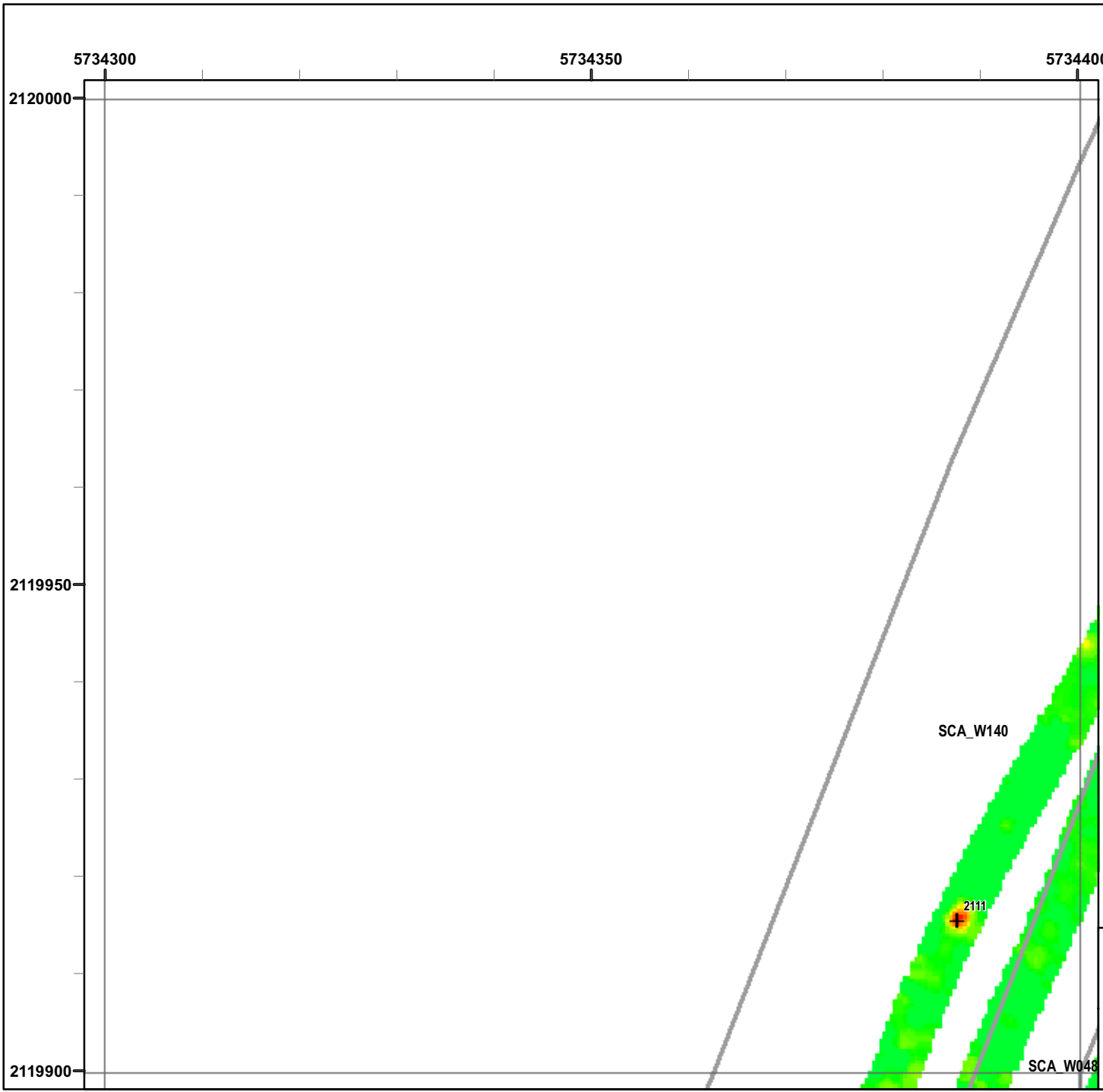

Legend

Grid B1H9J9

- 6012 Target Location
- Seaside MRA Boundary
- Roadway Alignment
- SCA Polygons (Investigation Areas)
- Utility Corridor
- MRS Boundary

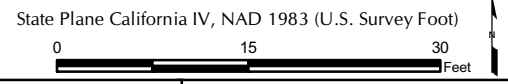
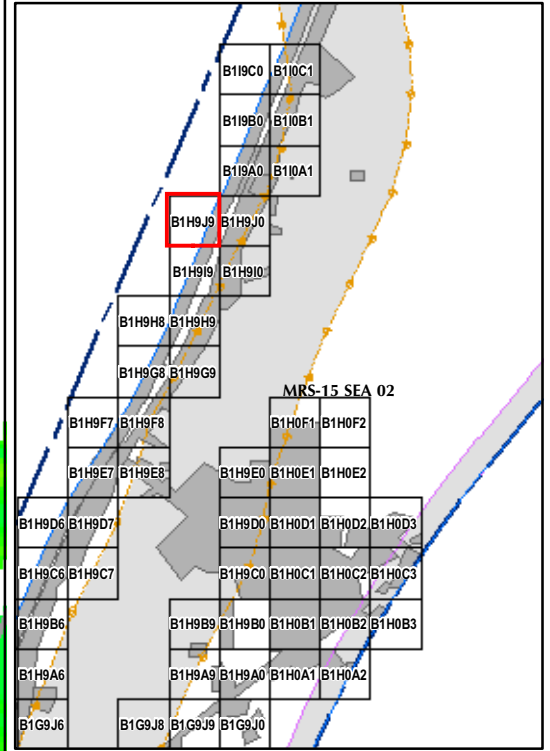

EM61 QC-2 Results
Outside the Roadway Alignment
and Utility Corridor

FORA ESCA RP
 Monterey County, California

Map E2-448

T:\Projects\Seaside\AAR_Outside_Roadway_UTILITY\Corridor\Appendix_EM61QC2_Results\Mapbooks\2010_07_27_SEA_EIM61_QC2Results_MapBook12.mxd - 1/18/2011 @ 10:40:32 AM

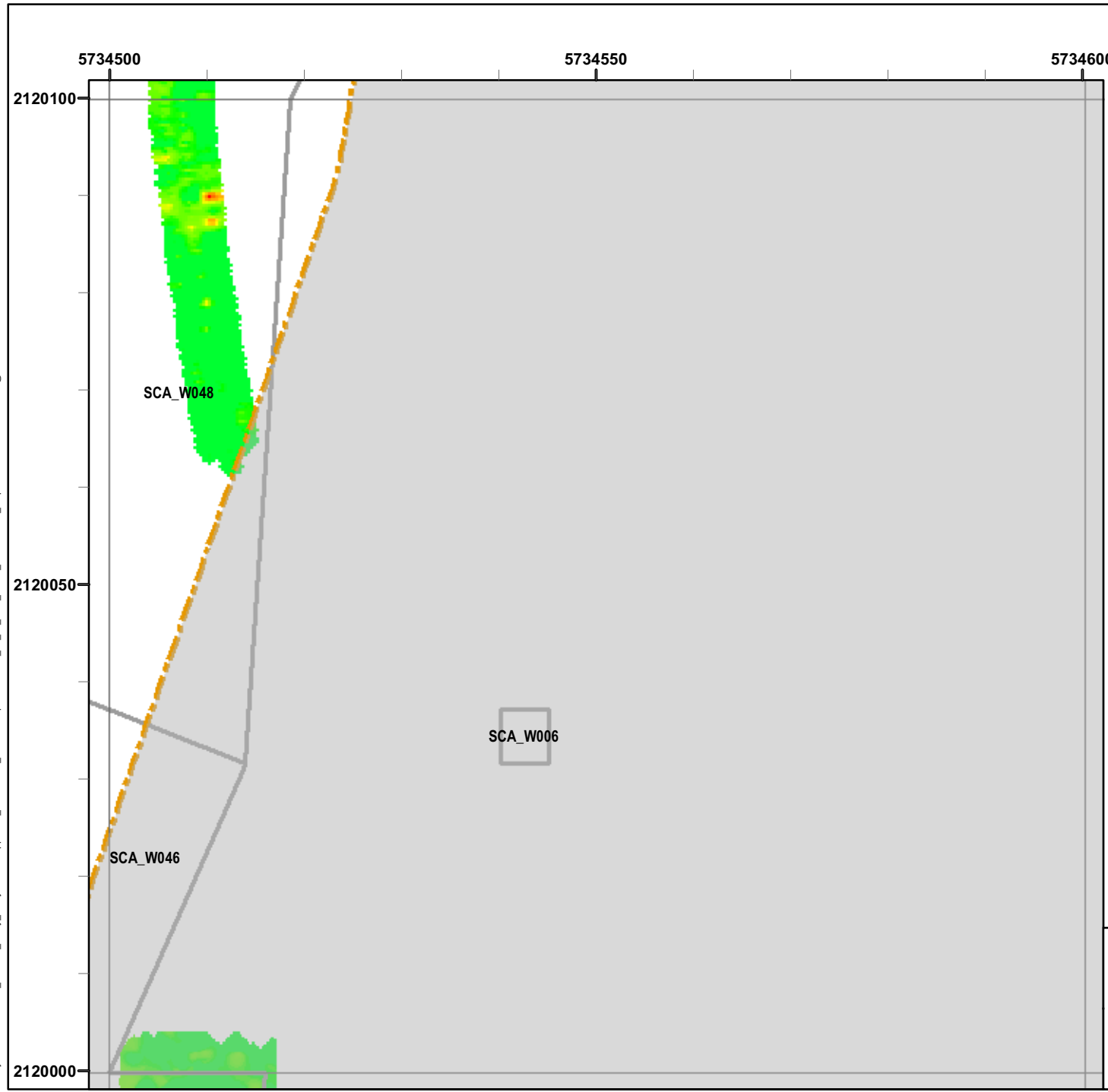

Legend

Grid B110A1

- 6012 Target Location
- Seaside MRA Boundary
- Roadway Alignment
- SCA Polygons (Investigation Areas)
- Utility Corridor
- MRS Boundary

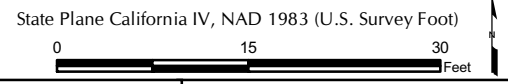
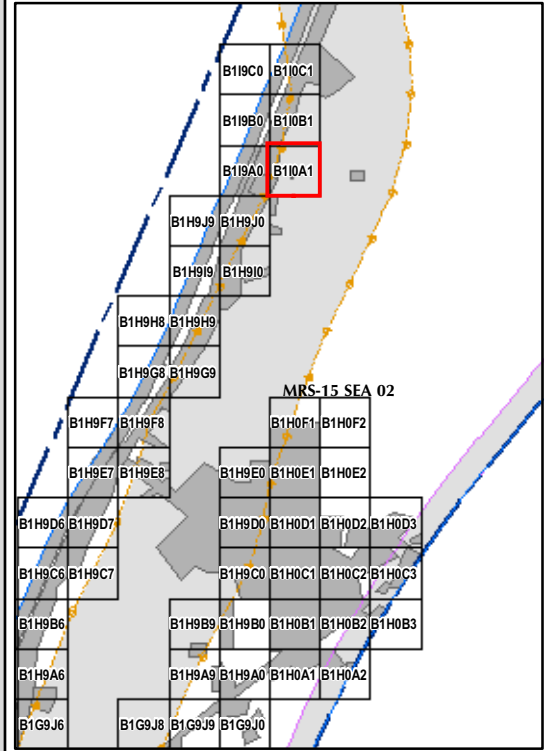

EM61 QC-2 Results
Outside the Roadway Alignment
and Utility Corridor

FORA ESCA RP
Monterey County, California

Map E2-449

T:\Projects\Seaside\AAR_Outside_Roadway_UTILITY\Corridor\Appendix_EM61QC2_Results\Mapbooks\2010_07_27_SEA_EIM61_QC2Results_MapBook12.mxd - 1/18/2011 @ 10:40:32 AM

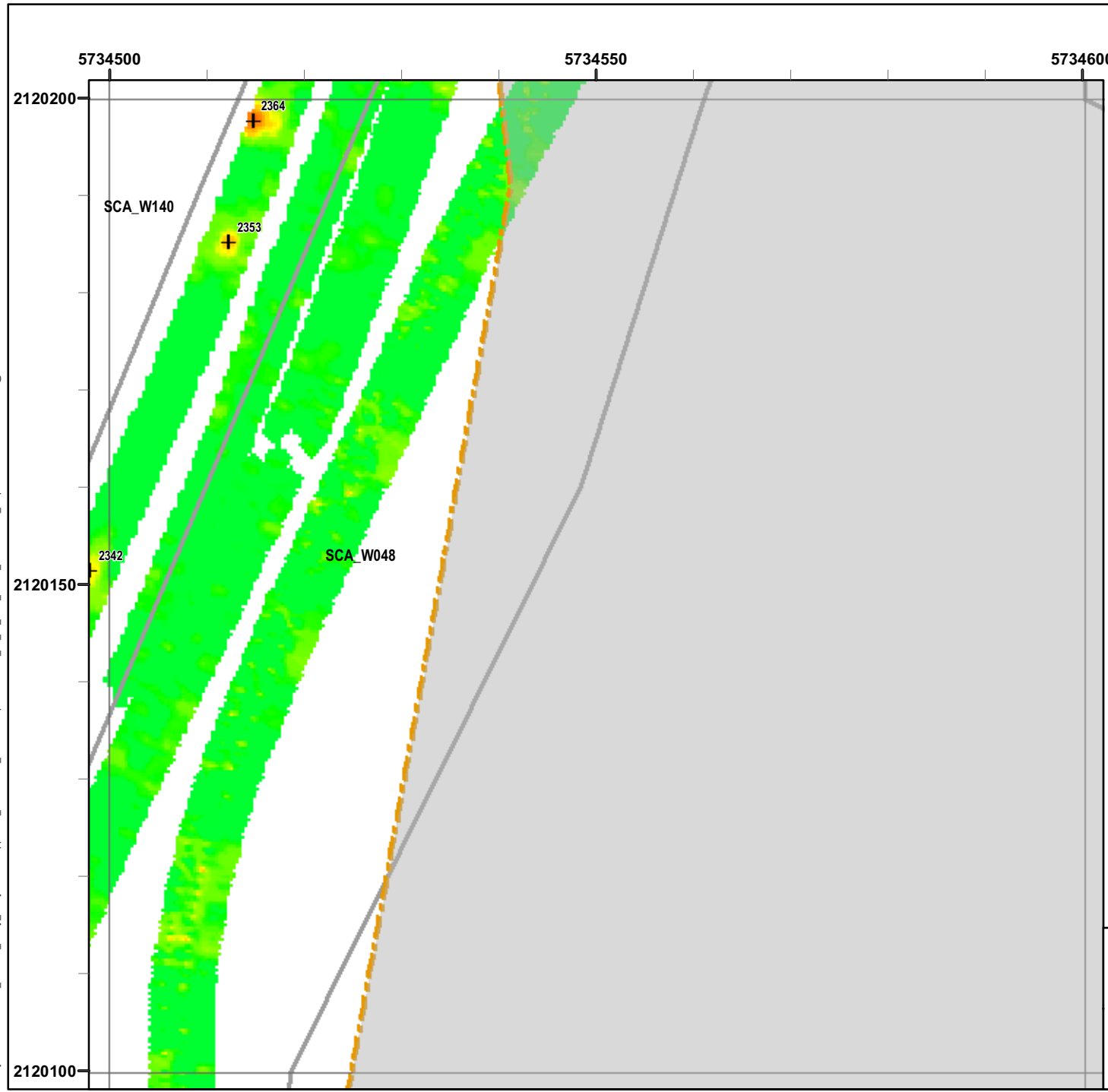

Legend

Grid B110B1

- 6012 Target Location
 - Seaside MRA Boundary
 - Roadway Alignment
 - SCA Polygons (Investigation Areas)
 - Utility Corridor
 - MRS Boundary
- Response (Stack)**
mV
- | | | | | | | | | | | | |
|-----|-----|-----|-----|-----|-----|-----|------|------|------|------|------|
| 0.5 | 2.1 | 3.6 | 5.1 | 6.7 | 8.2 | 9.7 | 11.3 | 13.3 | 15.4 | 17.4 | 19.5 |
|-----|-----|-----|-----|-----|-----|-----|------|------|------|------|------|

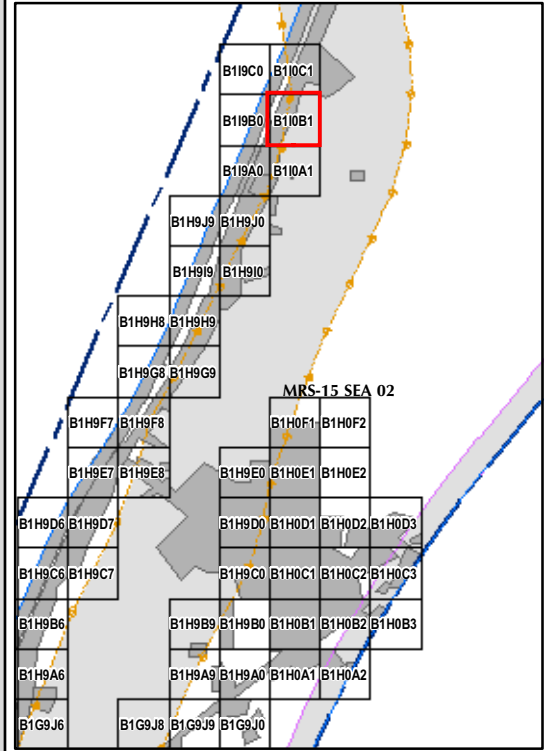

State Plane California IV, NAD 1983 (U.S. Survey Foot)



EM61 QC-2 Results
Outside the Roadway Alignment
and Utility Corridor

FORA ESCA RP
 Monterey County, California

Map E2-450

T:\Projects\Seaside\AAR_Outside_Roadway_UTILITYCorridor\Appendix_EM61QC2_Results_Mapbook12.mxd - 1/18/2011 @ 10:40:32 AM

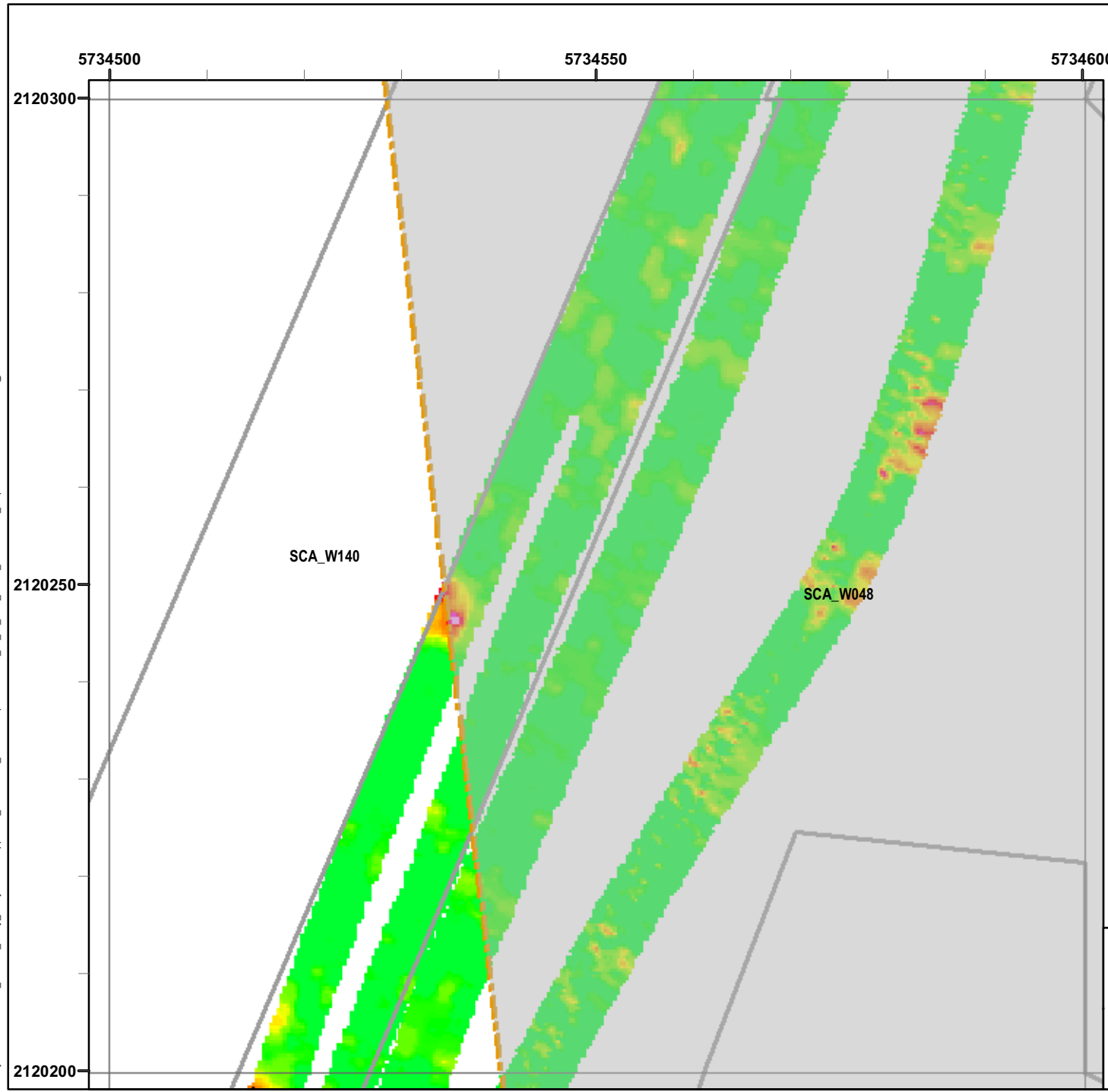

Legend

Grid B110C1

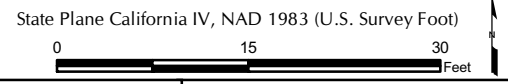
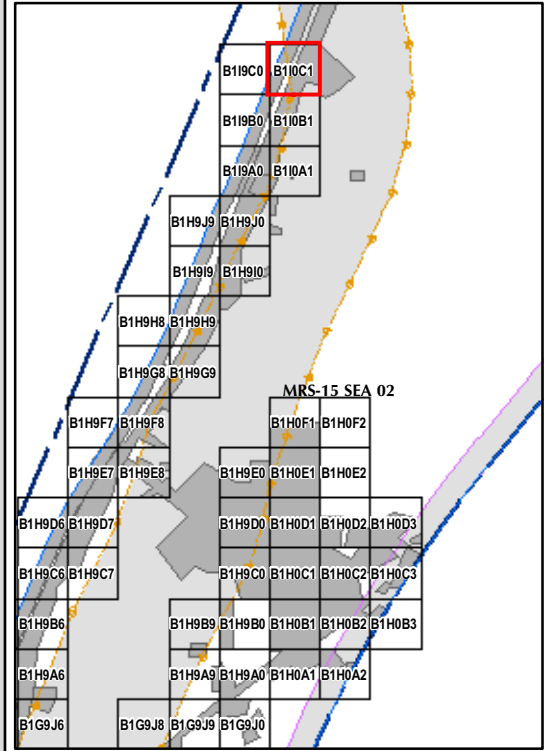
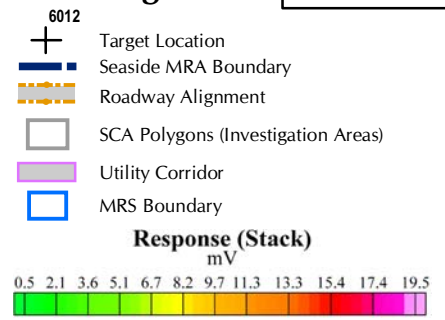

EM61 QC-2 Results
Outside the Roadway Alignment
and Utility Corridor

FORA ESCA RP
 Monterey County, California

Map E2-451

T:\Projects\Seaside\AAR_Outside_Roadway_UTILITY\Corridor\Appendix_EM61QC2_Results\Mapbook\2010_07_27_SEA_EIM61_QC2Results_MapBook12.mxd - 1/18/2011 @ 10:40:32 AM

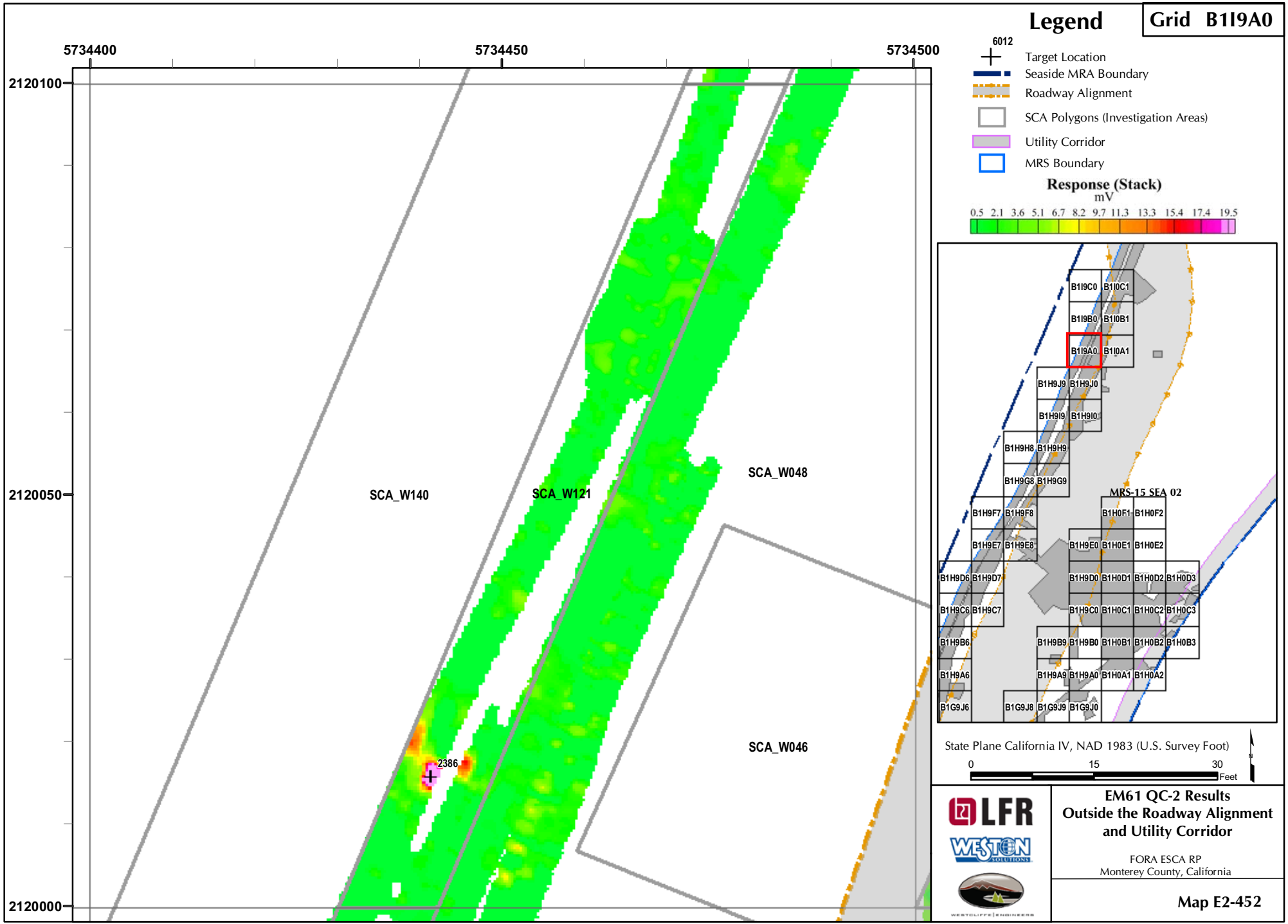



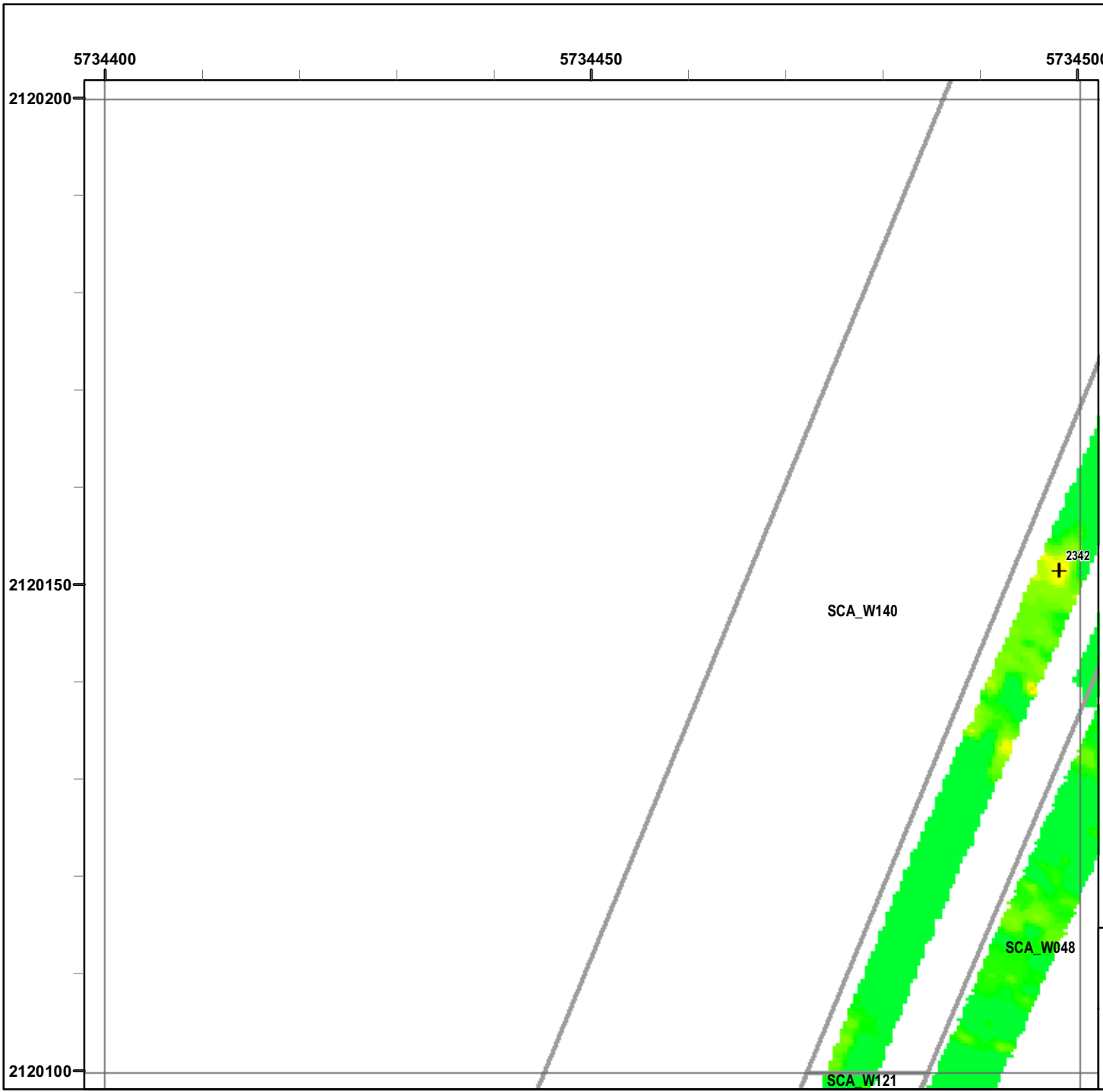

T:\Projects\Seaside\AAR_Outside_Rdwy_UTILITY\Corridor\Appendix_EM61QC2_Results\Mapbook12.mxd - 1/18/2011 @ 10:40:32 AM

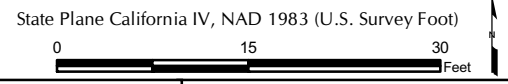
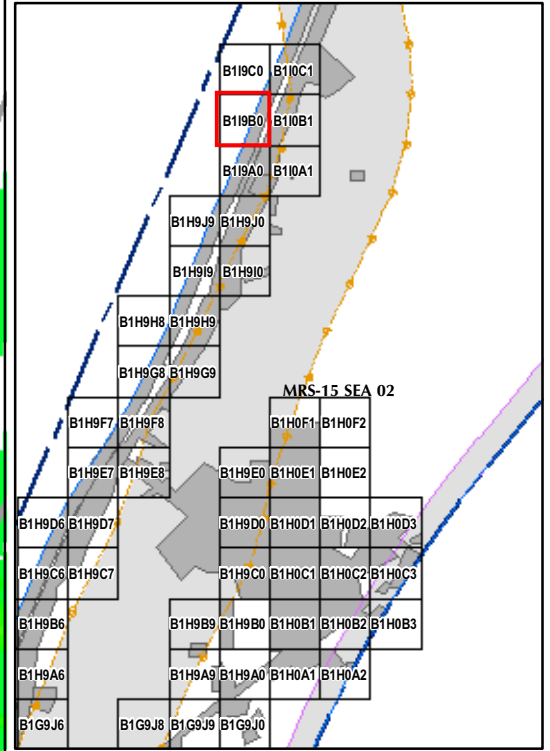
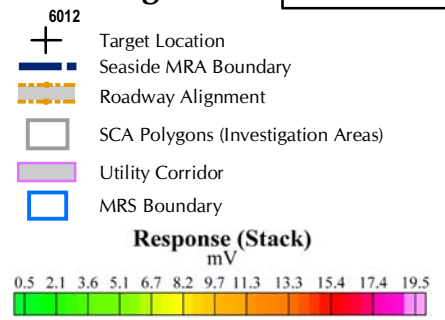

Legend

Grid B119B0







EM61 QC-2 Results
Outside the Roadway Alignment
and Utility Corridor

FORA ESCA RP
 Monterey County, California

Map E2-453

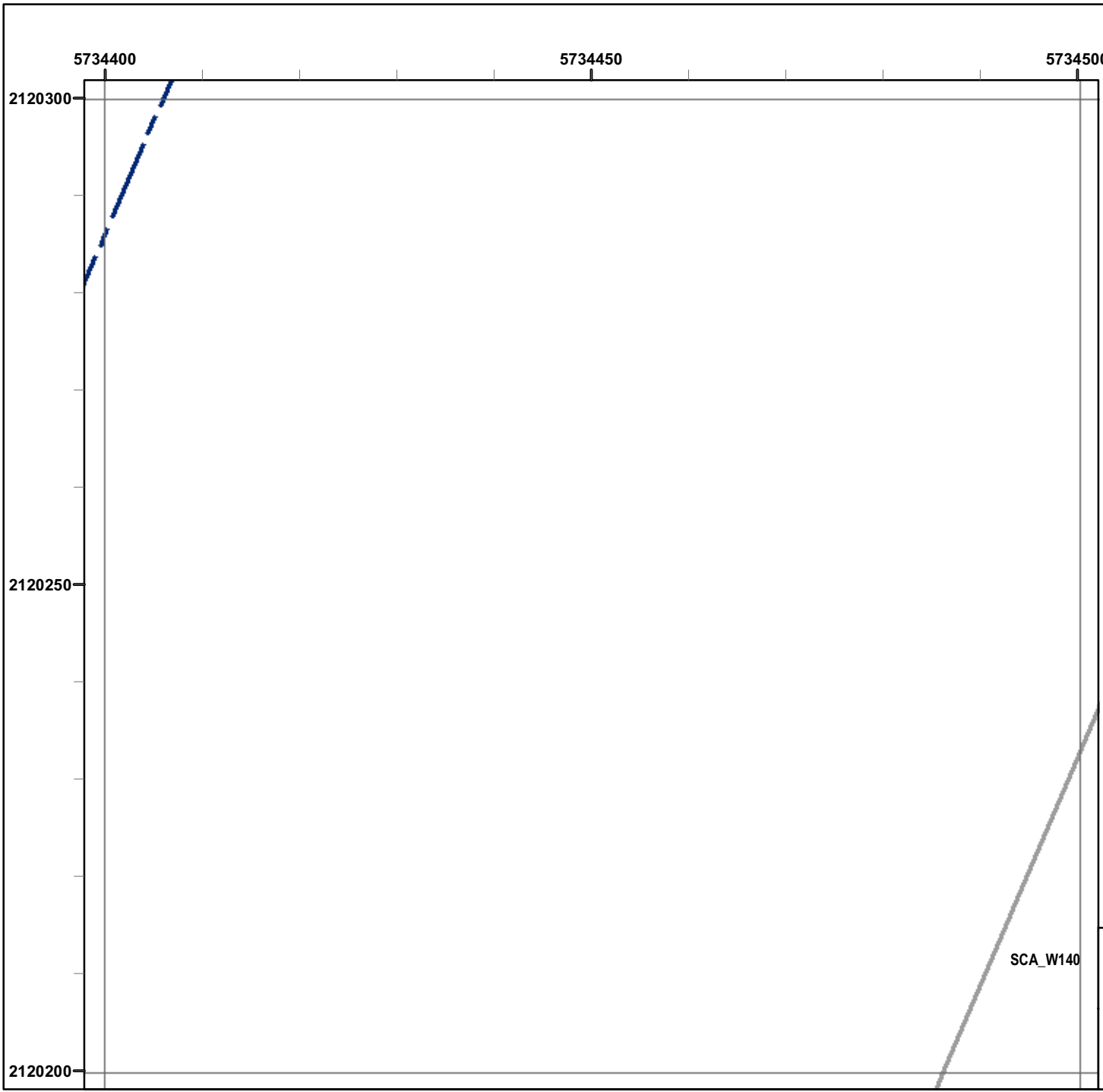
T:\Projects\Seaside\AAR_Outside_Roadway_UTILITYCorridor\Appendix_EM61QC2_Results\Mapbook12.mxd - 1/18/2011 @ 10:40:32 AM



Legend

Grid B119C0

- 6012 Target Location
 - Seaside MRA Boundary
 - Roadway Alignment
 - SCA Polygons (Investigation Areas)
 - Utility Corridor
 - MRS Boundary
- Response (Stack)**
mV
- | | | | | | | | | | | | |
|-----|-----|-----|-----|-----|-----|-----|------|------|------|------|------|
| 0.5 | 2.1 | 3.6 | 5.1 | 6.7 | 8.2 | 9.7 | 11.3 | 13.3 | 15.4 | 17.4 | 19.5 |
|-----|-----|-----|-----|-----|-----|-----|------|------|------|------|------|

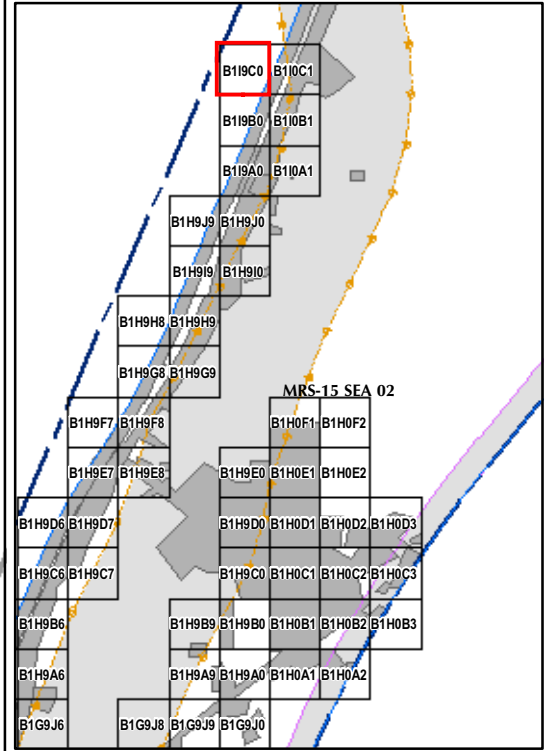

State Plane California IV, NAD 1983 (U.S. Survey Foot)



EM61 QC-2 Results
Outside the Roadway Alignment
and Utility Corridor

FORA ESCA RP
 Monterey County, California

Map E2-454

T:\Projects\Seaside\AAR_Outside_Rdwy_UTILITY\Condition\Appendix_EM61\QC2_Results\Mapbooks\2010_07_27_SEA_EIM61_QC2\Results_MapBook13.mxd - 1/18/2011 @ 11:09:34 AM

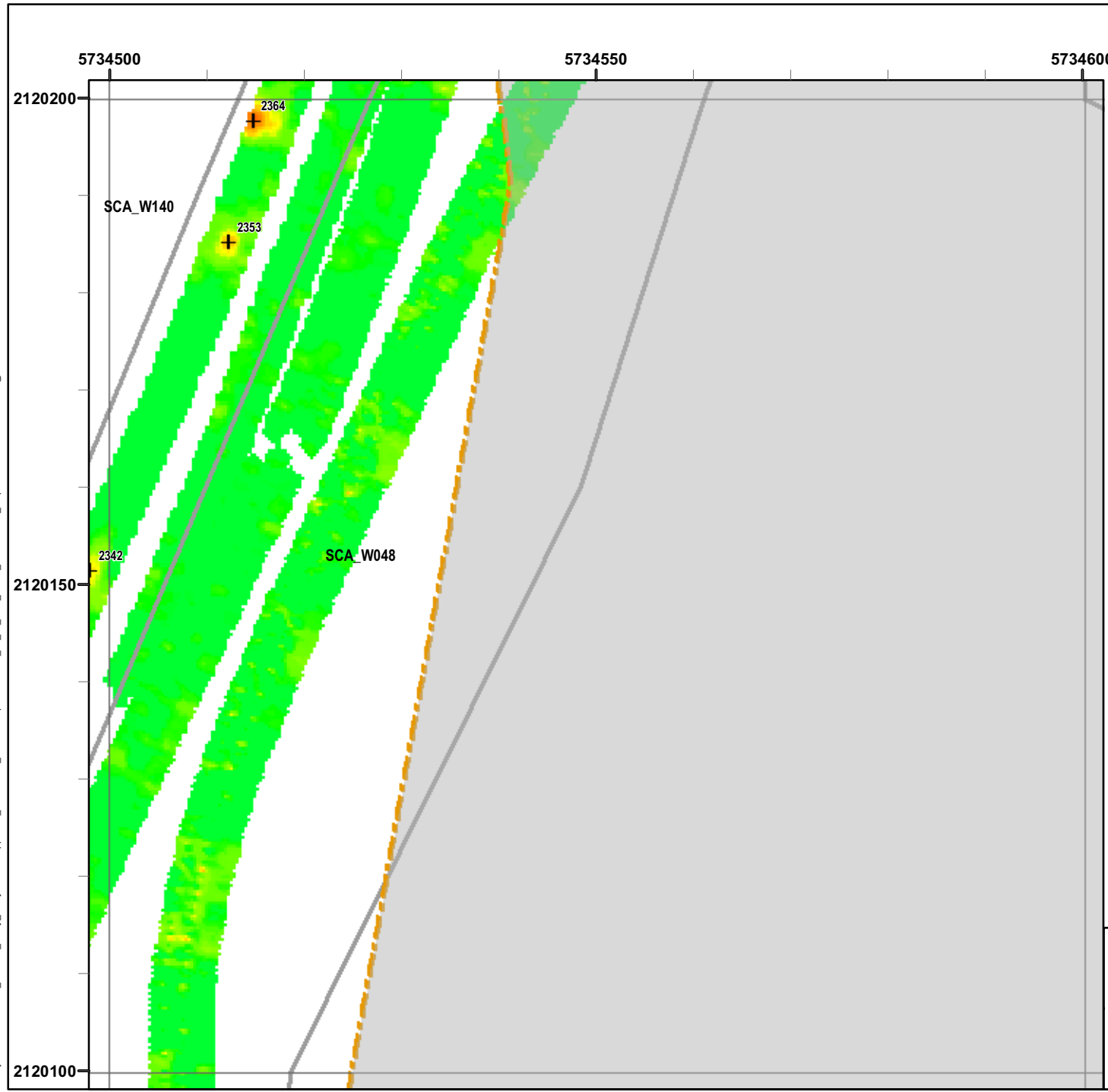

Legend

Grid B110B1

- 6012 Target Location
- Seaside MRA Boundary
- Roadway Alignment
- SCA Polygons (Investigation Areas)
- Utility Corridor
- MRS Boundary

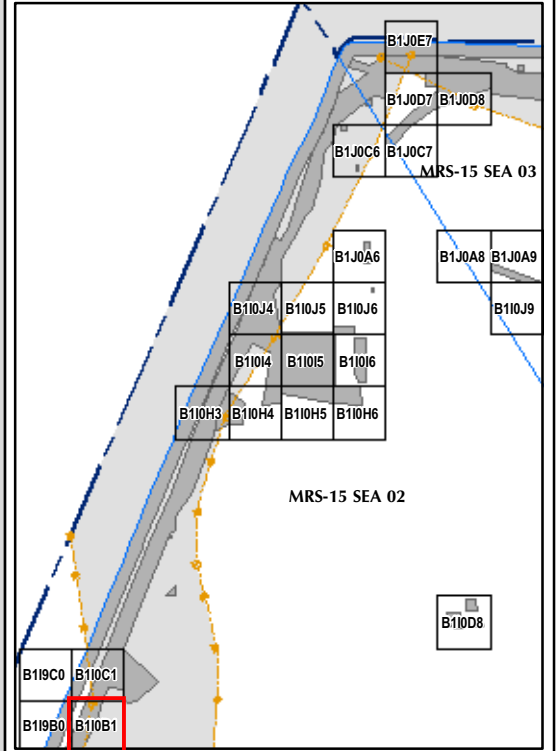

State Plane California IV, NAD 1983 (U.S. Survey Foot)



EM61 QC-2 Results
Outside the Roadway Alignment
and Utility Corridor

FORA ESCA RP
Monterey County, California

Map E2-455

T:\Projects\Seaside\AAR_Outside_Rdwy_UTILITY\Corridor\Appendix_EM61\QC2_Results\Mapbooks\2010_07_27_SEA_EIM61_QC2Results_MapBook13.mxd - 1/18/2011 @ 11:09:34 AM

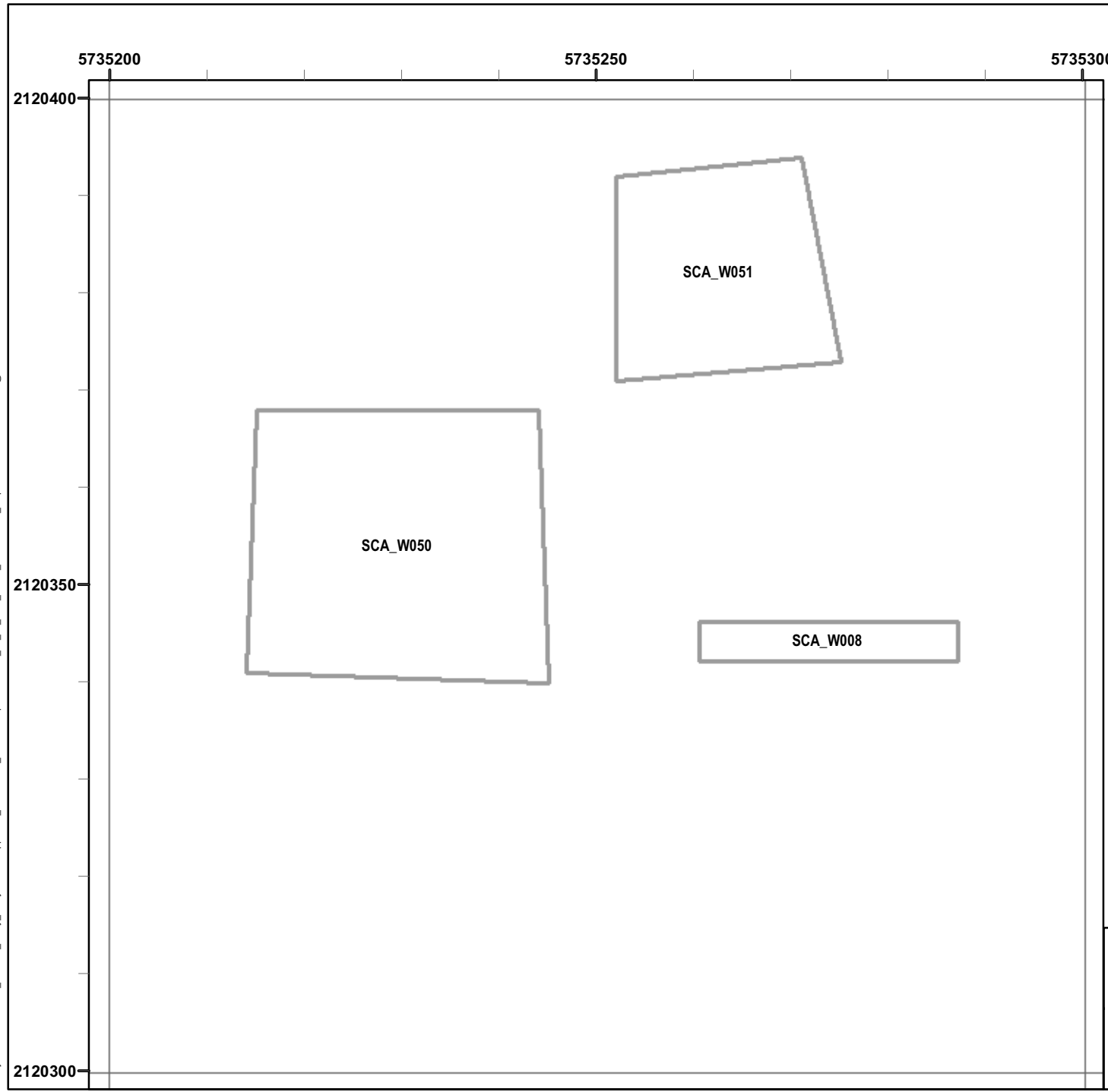

Legend

Grid B110D8

- 6012 Target Location
- Seaside MRA Boundary
- Roadway Alignment
- SCA Polygons (Investigation Areas)
- Utility Corridor
- MRS Boundary

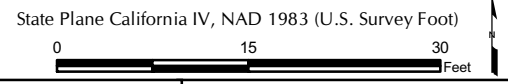
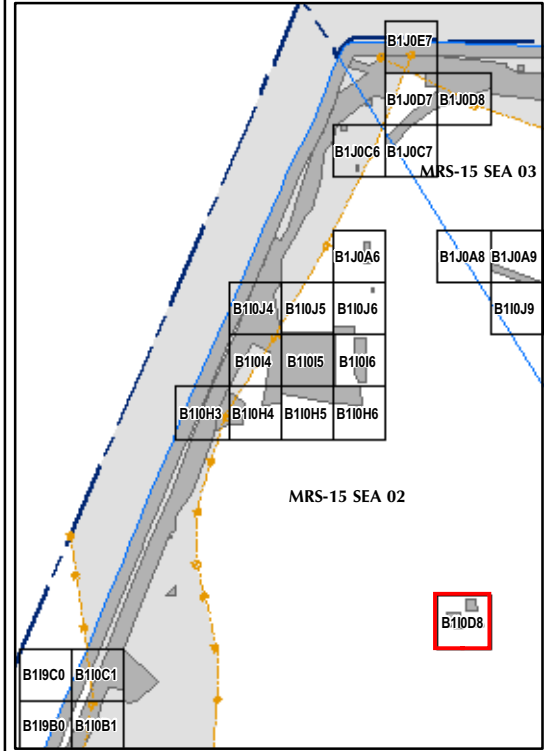

EM61 QC-2 Results
Outside the Roadway Alignment
and Utility Corridor

FORA ESCA RP
Monterey County, California

Map E2-457

T:\Projects\Seaside\AAR_Outside_Rdwy_UTILITY\Corridor\Appendix_EM61QC2_Results\Mapbooks\2010_07_27_SEA_EIM61_QC2Results_MapBook13.mxd - 1/18/2011 @ 11:09:34 AM

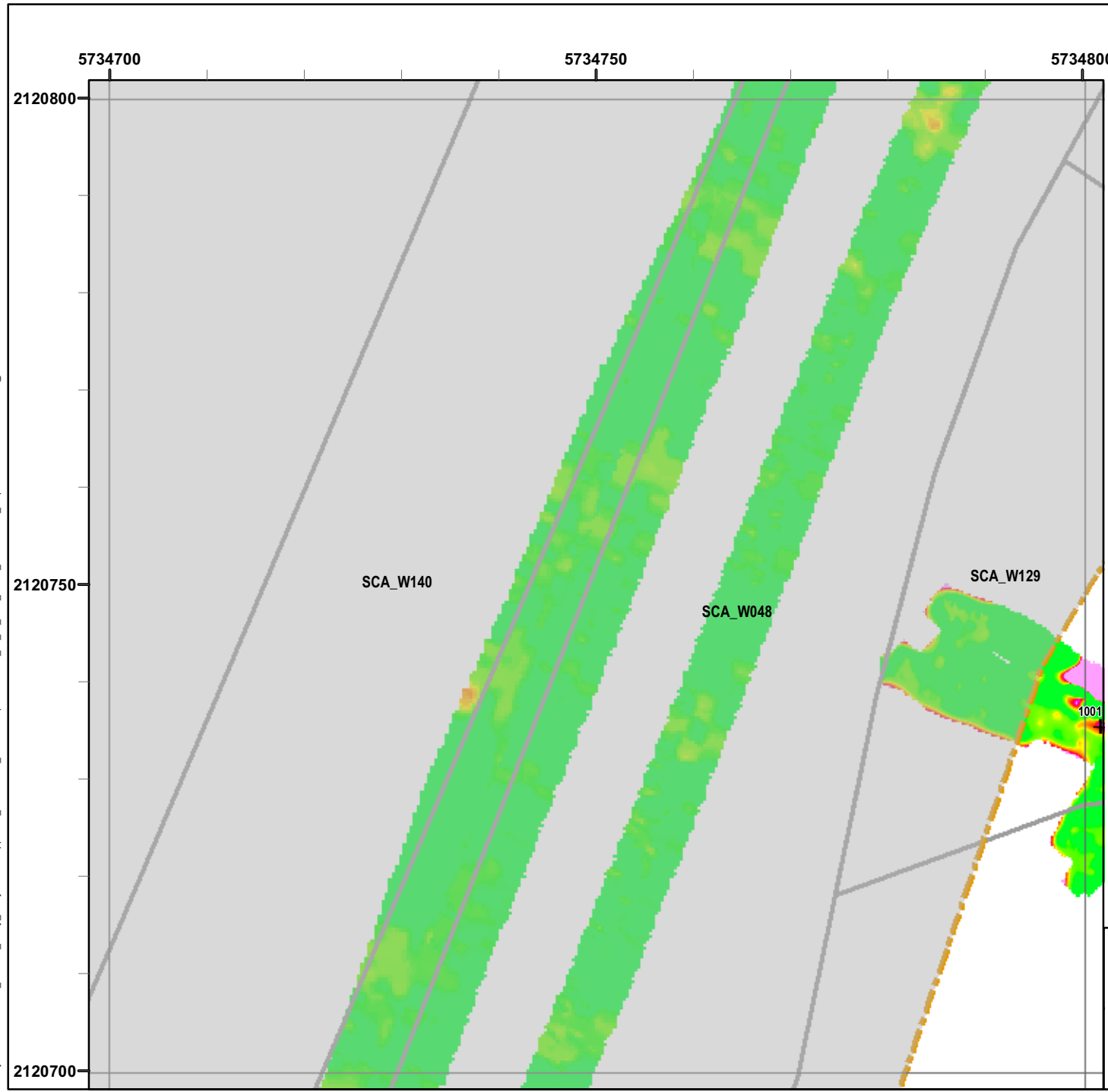

Legend

Grid B110H3

- 6012 Target Location
- Seaside MRA Boundary
- Roadway Alignment
- SCA Polygons (Investigation Areas)
- Utility Corridor
- MRS Boundary

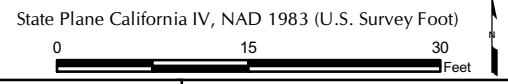
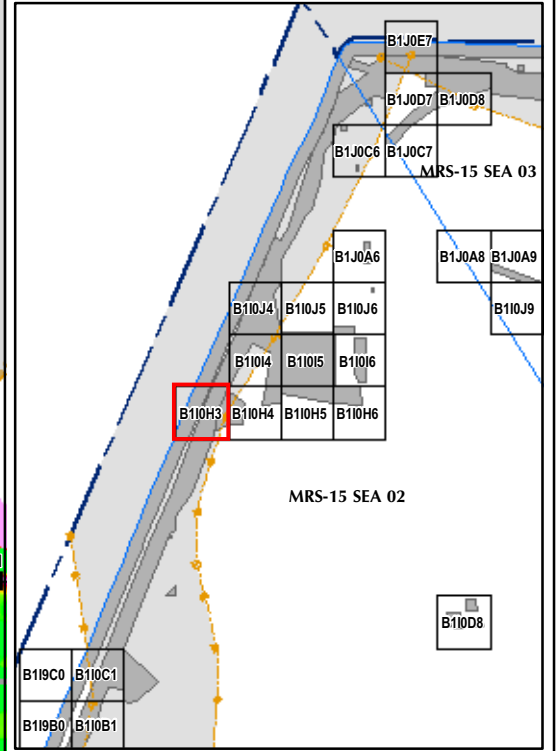

EM61 QC-2 Results
Outside the Roadway Alignment
and Utility Corridor

FORA ESCA RP
 Monterey County, California

Map E2-458

T:\Projects\Seaside\AAR_Outside_Rdwy_UTILITY\Corridor\Appendix_EM61QC2_Results\Mapbooks\2010_07_27_SEA_EIM81_QC2Results_MapBook13.mxd - 1/18/2011 @ 11:09:34 AM

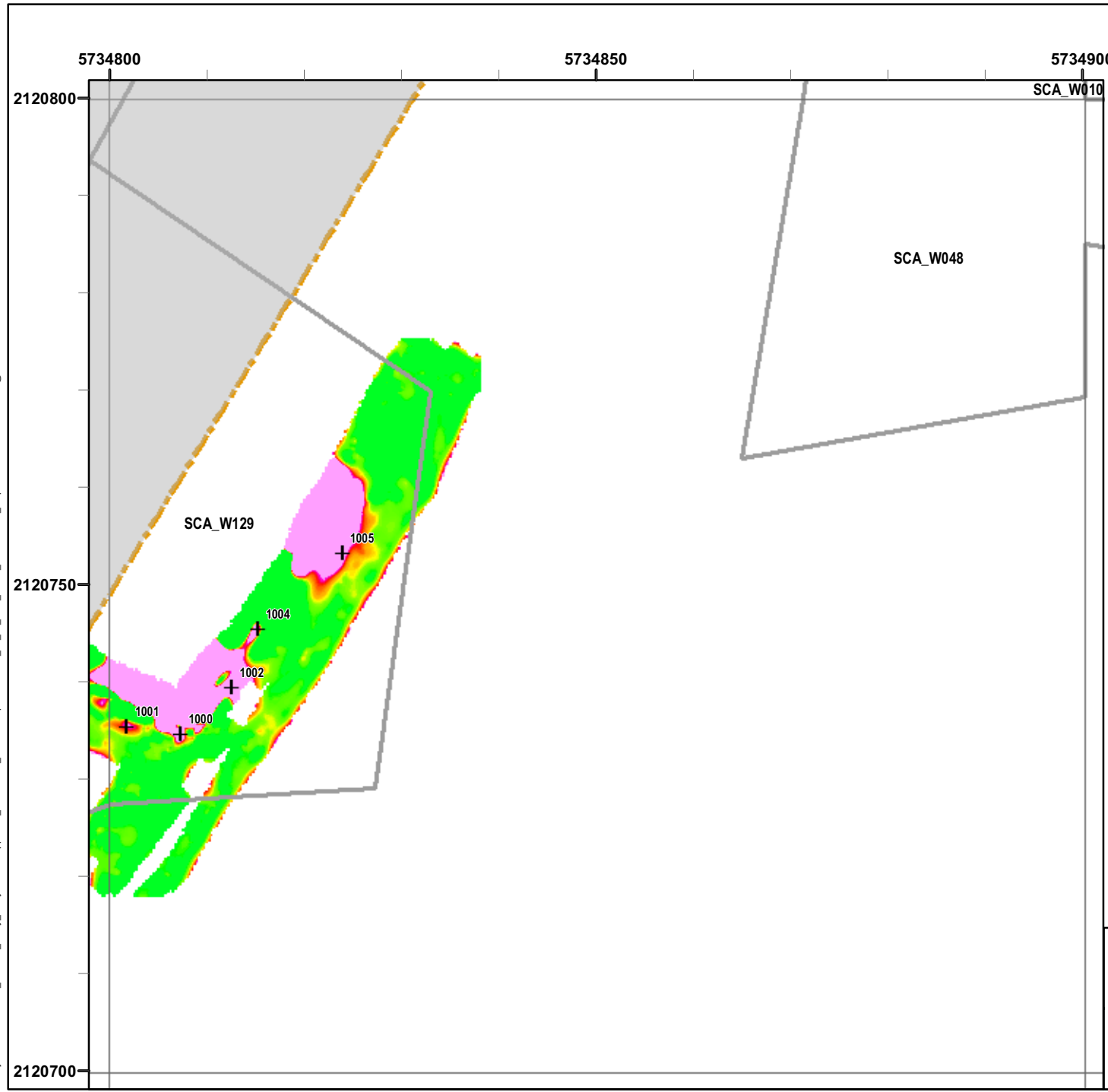

Legend

Grid B110H4

- 6012 Target Location
- Seaside MRA Boundary
- Roadway Alignment
- SCA Polygons (Investigation Areas)
- Utility Corridor
- MRS Boundary

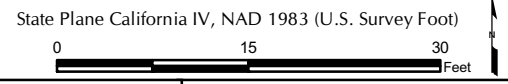
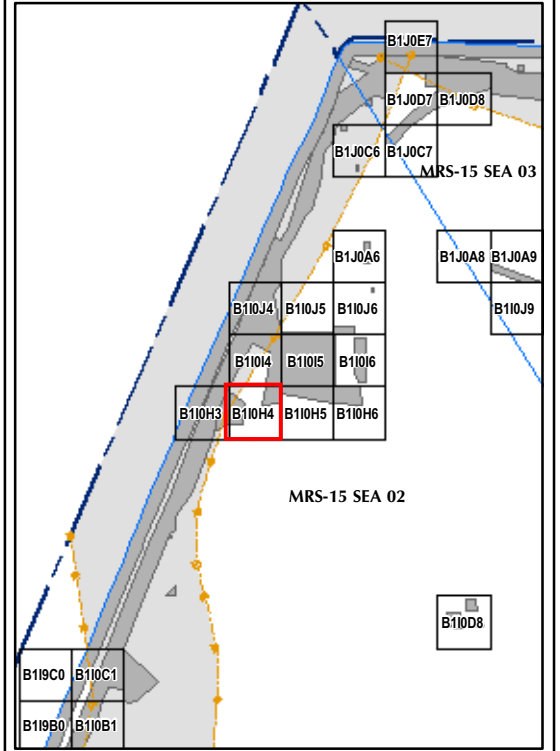

EM61 QC-2 Results
Outside the Roadway Alignment
and Utility Corridor

FORA ESCA RP
 Monterey County, California

Map E2-459

T:\Projects\Seaside\AAR_Outside_Rdwy_UTILITY\Corridor\Appendix_EM61\QC2_Results\Mapbooks\2010_07_27_SEA_EIM61_QC2\Results_MapBook13.mxd - 1/18/2011 @ 11:09:34 AM

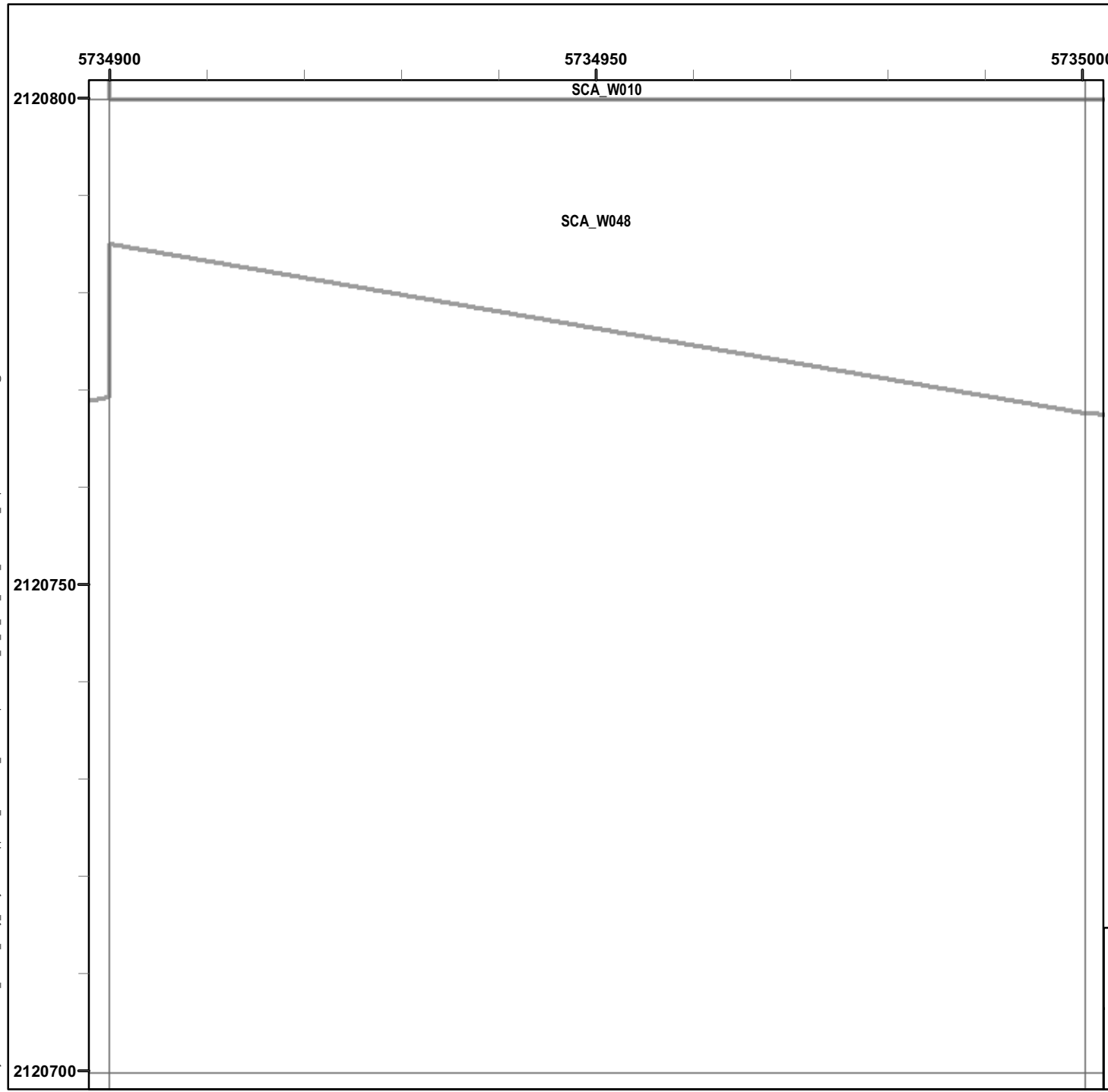

Legend

Grid B110H5

- 6012 Target Location
- Seaside MRA Boundary
- Roadway Alignment
- SCA Polygons (Investigation Areas)
- Utility Corridor
- MRS Boundary

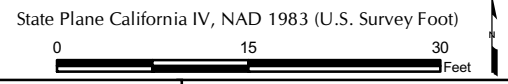
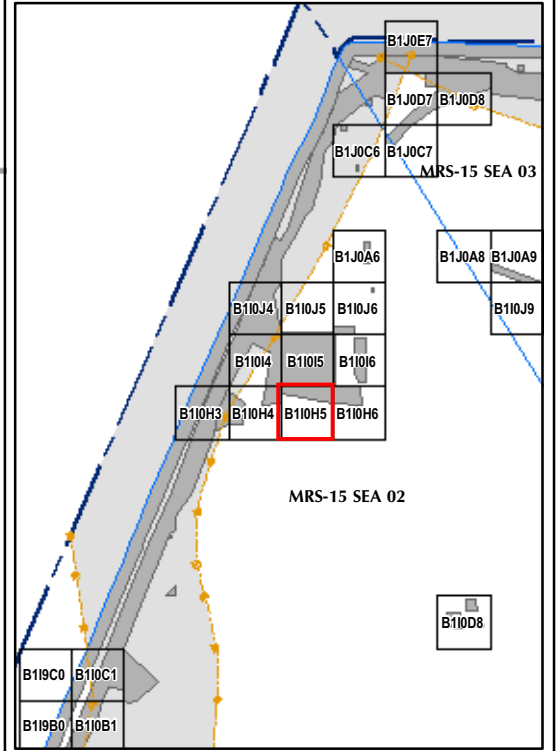

EM61 QC-2 Results
Outside the Roadway Alignment
and Utility Corridor

FORA ESCA RP
 Monterey County, California

Map E2-460

T:\Projects\Seaside\AAR_Outside_Rdwy_UTILITY\Corridor\Appendix_EM61\QC2_Results\Mapbooks\2010_07_27_SEA_EIM61_QC2\Results_MapBook13.mxd - 1/18/2011 @ 11:09:34 AM

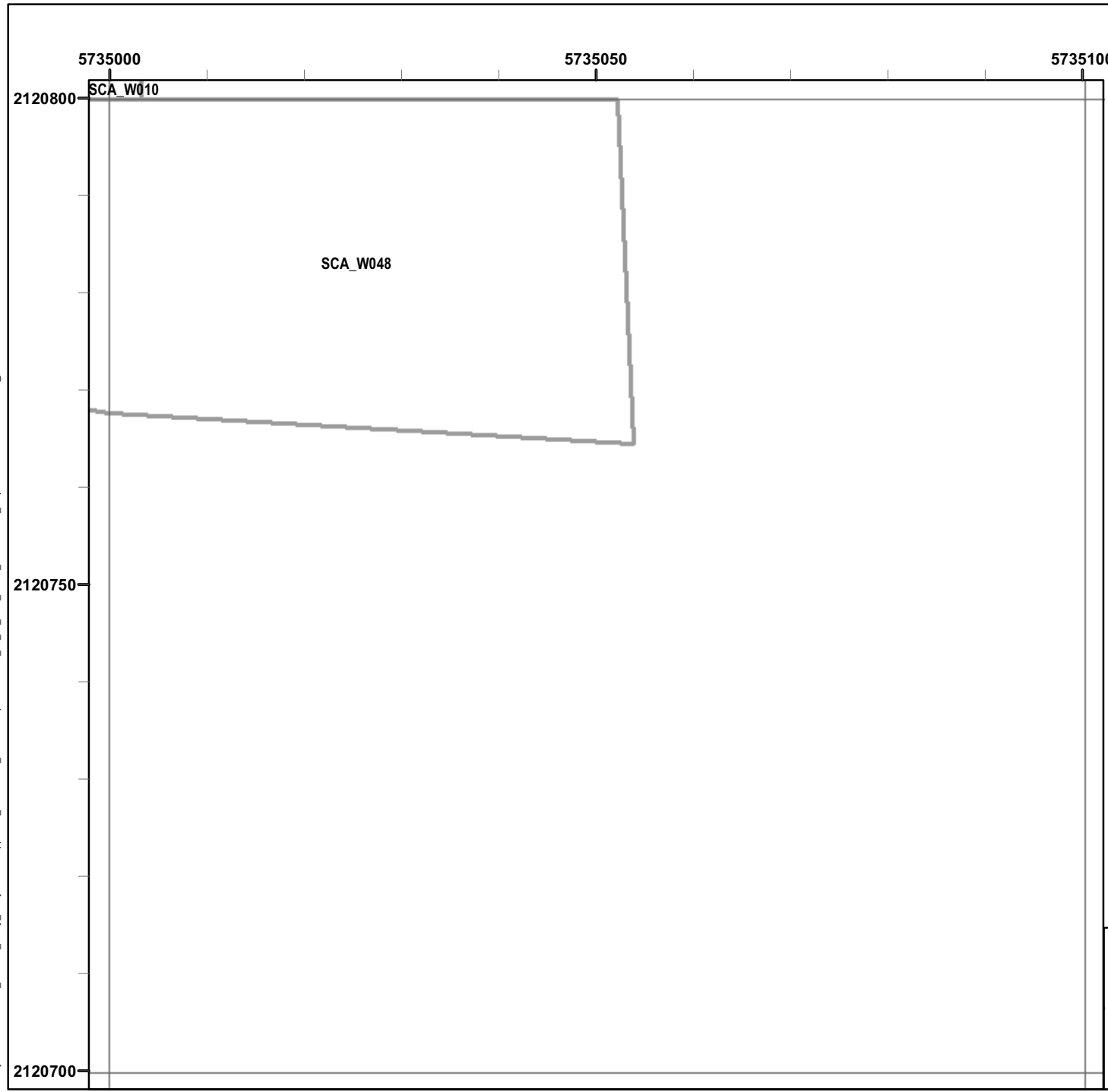

Legend

- 6012 Target Location
- Seaside MRA Boundary
- Roadway Alignment
- SCA Polygons (Investigation Areas)
- Utility Corridor
- MRS Boundary

Grid B110H6

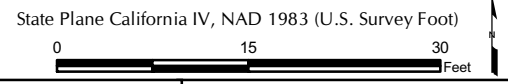
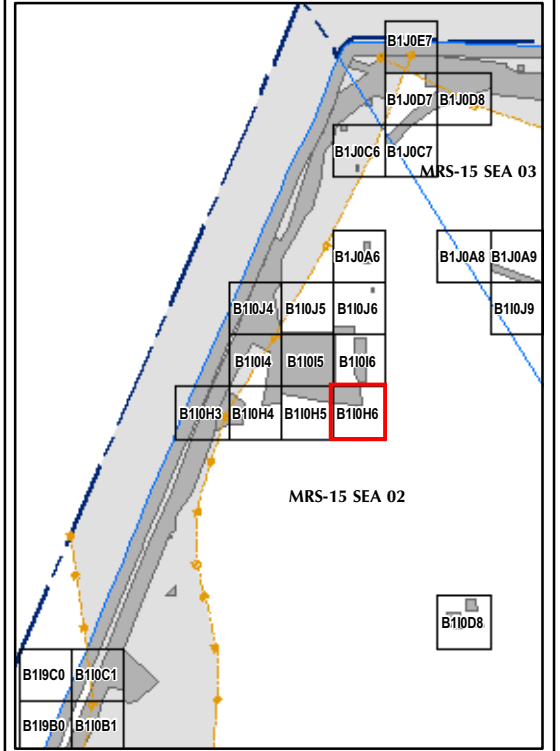

EM61 QC-2 Results
Outside the Roadway Alignment
and Utility Corridor

FORA ESCA RP
Monterey County, California

Map E2-461

T:\Projects\Seaside\AAR_Outside_Rdwy_UTILITY\Corridor\Appendix_EM61\QC2_Results_Mapbook\2010_07_27_SEA_EIM61_QC2Results_MapBook13.mxd - 1/18/2011 @ 11:09:34 AM

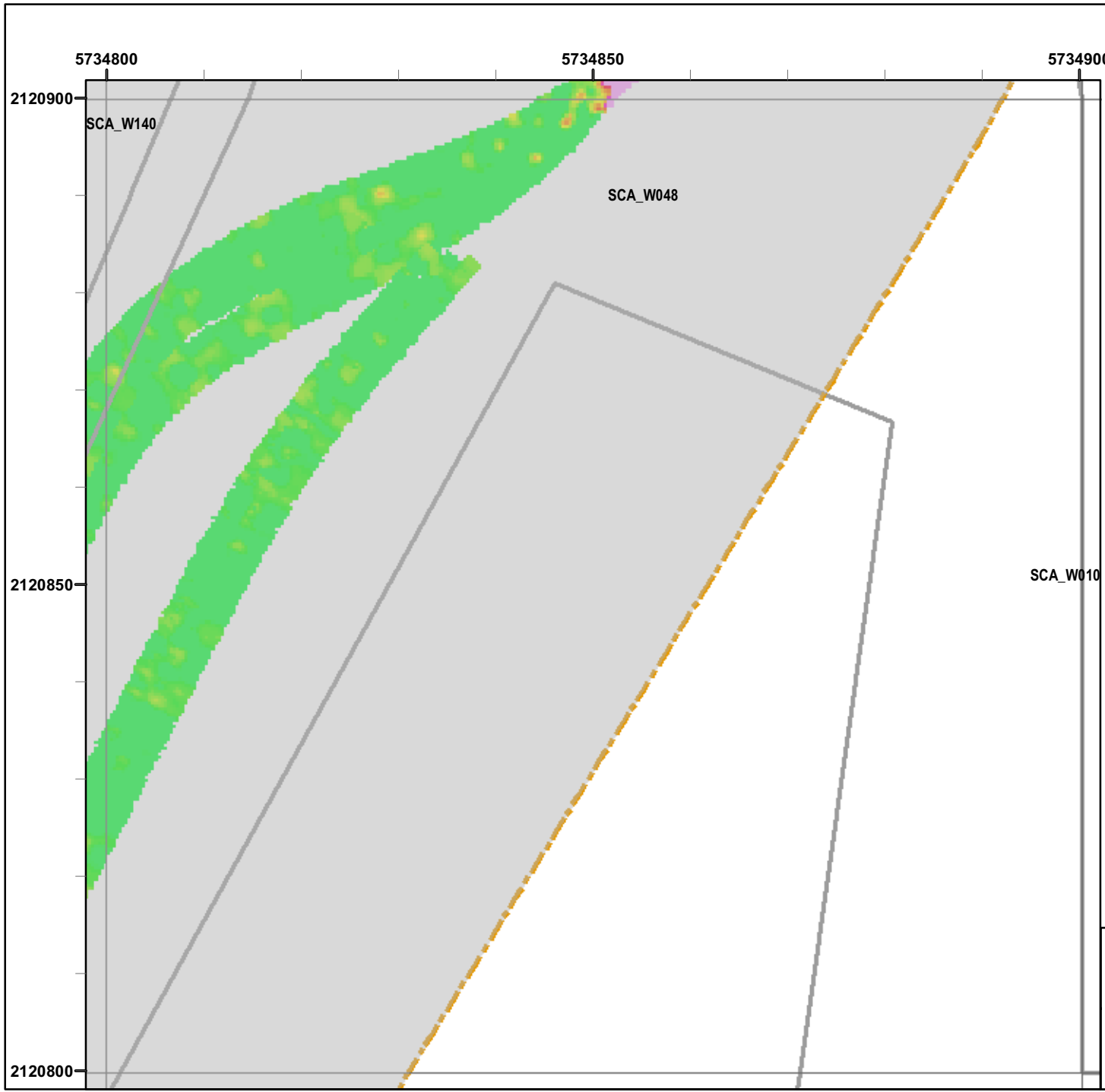

Legend

Grid B11014

- 6012 Target Location
 - Seaside MRA Boundary
 - Roadway Alignment
 - SCA Polygons (Investigation Areas)
 - Utility Corridor
 - MRS Boundary
- Response (Stack)**
mV
- | | | | | | | | | | | | |
|-----|-----|-----|-----|-----|-----|-----|------|------|------|------|------|
| 0.5 | 2.1 | 3.6 | 5.1 | 6.7 | 8.2 | 9.7 | 11.3 | 13.3 | 15.4 | 17.4 | 19.5 |
|-----|-----|-----|-----|-----|-----|-----|------|------|------|------|------|

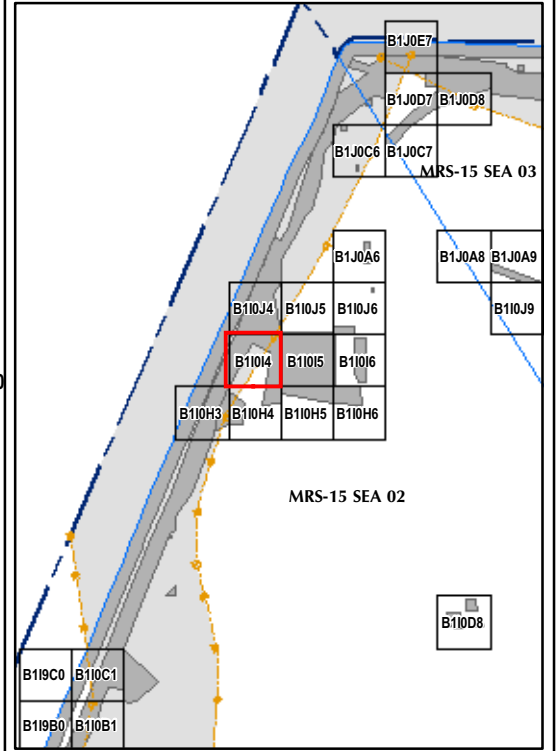

State Plane California IV, NAD 1983 (U.S. Survey Foot)

 	<p>EM61 QC-2 Results Outside the Roadway Alignment and Utility Corridor</p> <p>FORA ESCA RP Monterey County, California</p>
	<p>Map E2-462</p>

T:\Projects\Seaside\AAR_Outside_Rdwy_UTILITY\Corridor\Appendix_EM61QC2_Results\Mapbooks\2010_07_27_SEA_EIM61_QC2Results_MapBook13.mxd - 1/18/2011 @ 11:09:34 AM

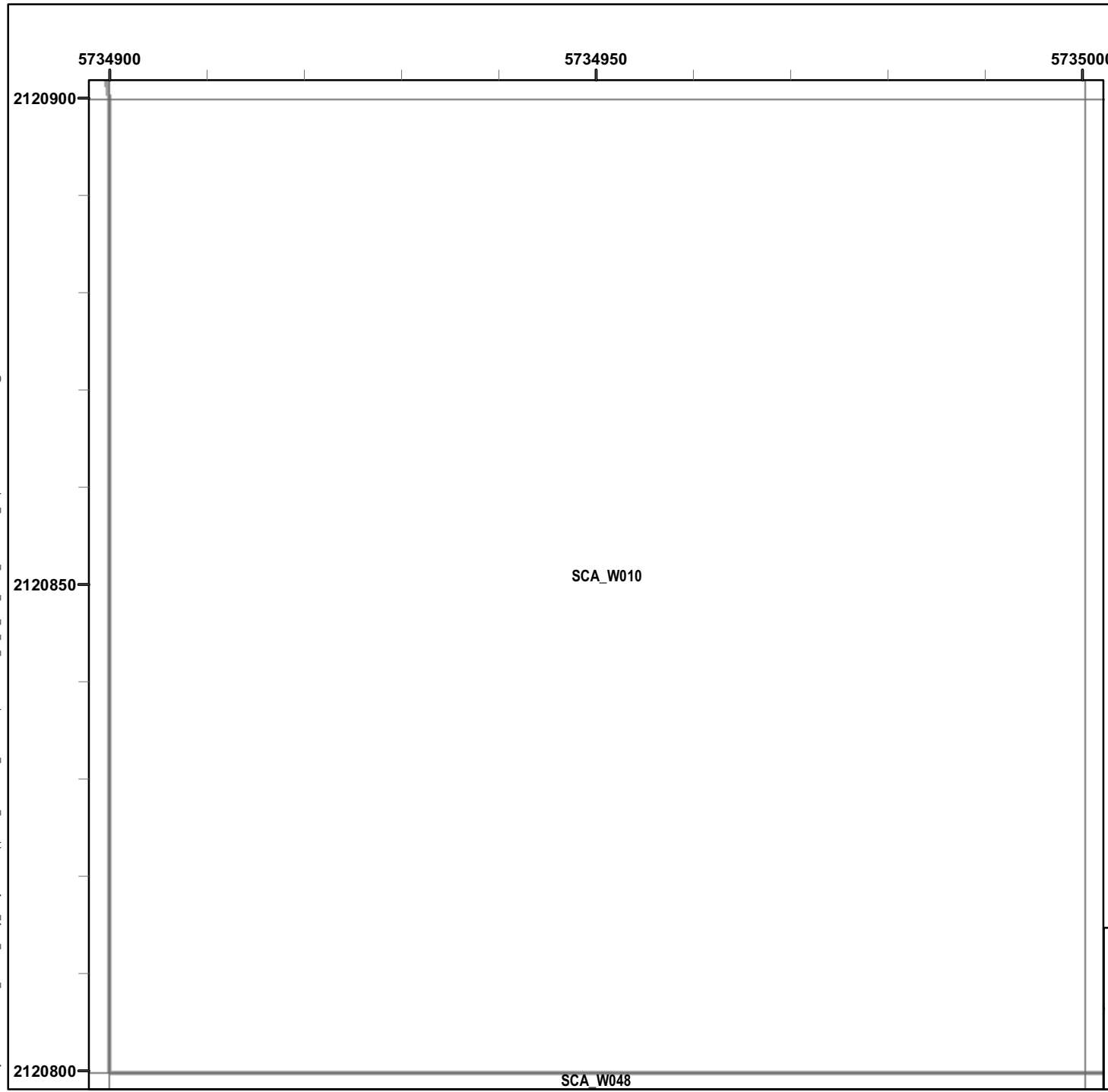

Legend

Grid B11015

- 6012 Target Location
- Seaside MRA Boundary
- Roadway Alignment
- SCA Polygons (Investigation Areas)
- Utility Corridor
- MRS Boundary

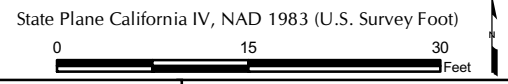
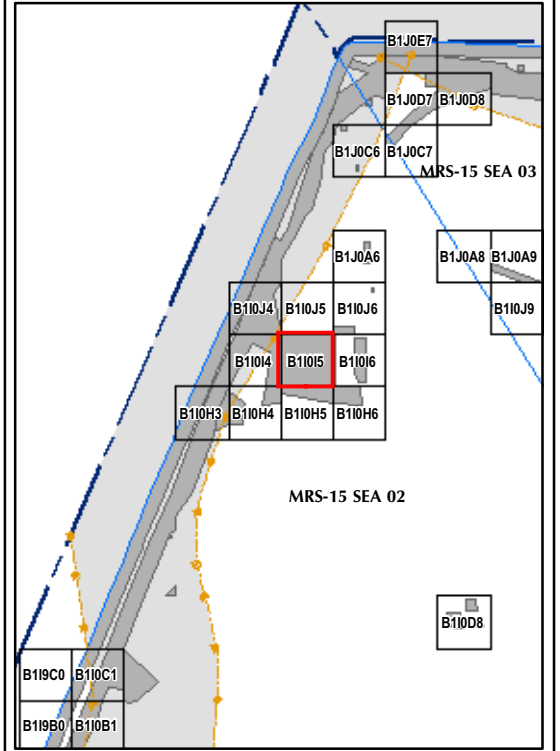

EM61 QC-2 Results
Outside the Roadway Alignment
and Utility Corridor

FORA ESCA RP
 Monterey County, California

Map E2-463

T:\Projects\Seaside\AAR_Outside_Rdwy_UTILITY\Corridor\Appendix_EM61\QC2_Results\Mapbooks\2010_07_27_SEA_EIM61_QC2\Results_MapBook13.mxd - 1/18/2011 @ 11:09:34 AM

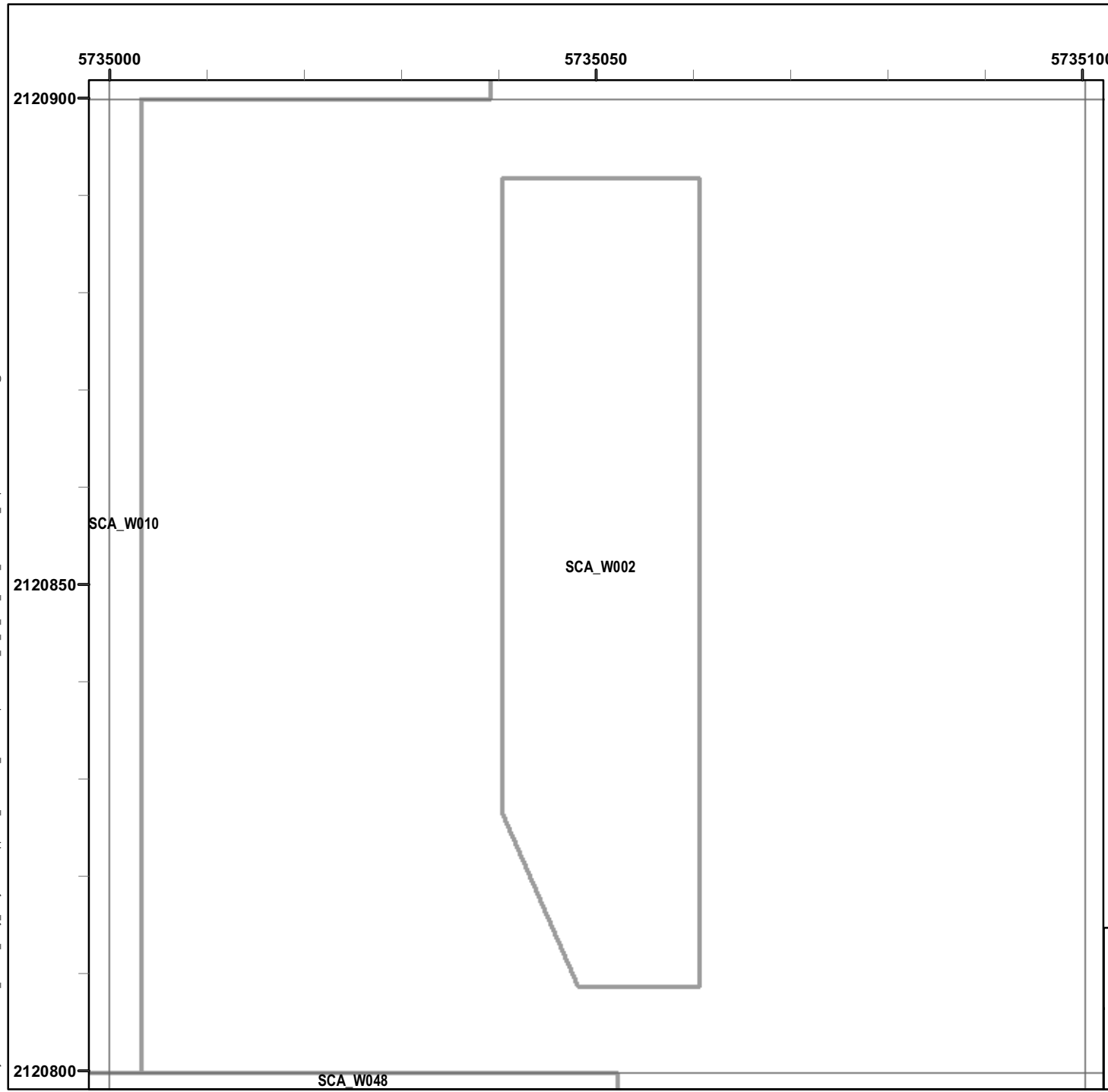

Legend

Grid B11016

- 6012 Target Location
- Seaside MRA Boundary
- Roadway Alignment
- SCA Polygons (Investigation Areas)
- Utility Corridor
- MRS Boundary

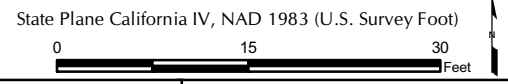
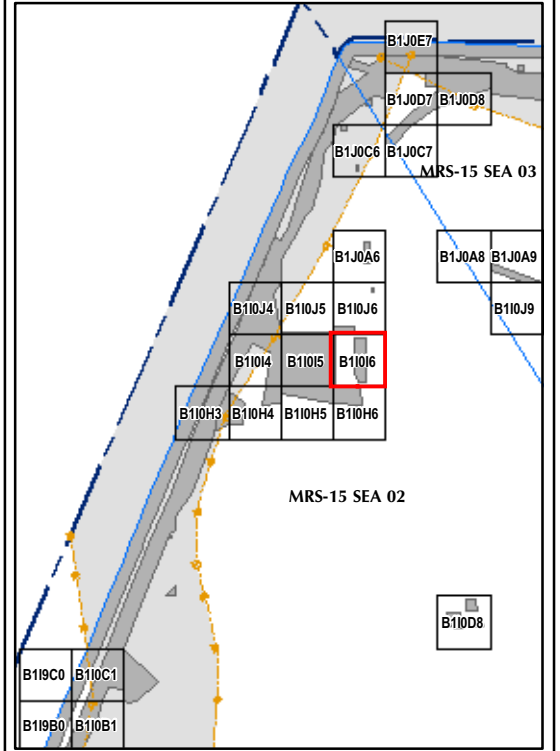

EM61 QC-2 Results
Outside the Roadway Alignment
and Utility Corridor

FORA ESCA RP
Monterey County, California

Map E2-464

T:\Projects\Seaside\AAR_Outside_Rdwy_UTILITY\Corridor\Appendix_EM61\QC2_Results_Mapbooks\2010_07_27_SEA_EIM61_QC2Results_MapBook13.mxd - 1/18/2011 @ 11:09:34 AM

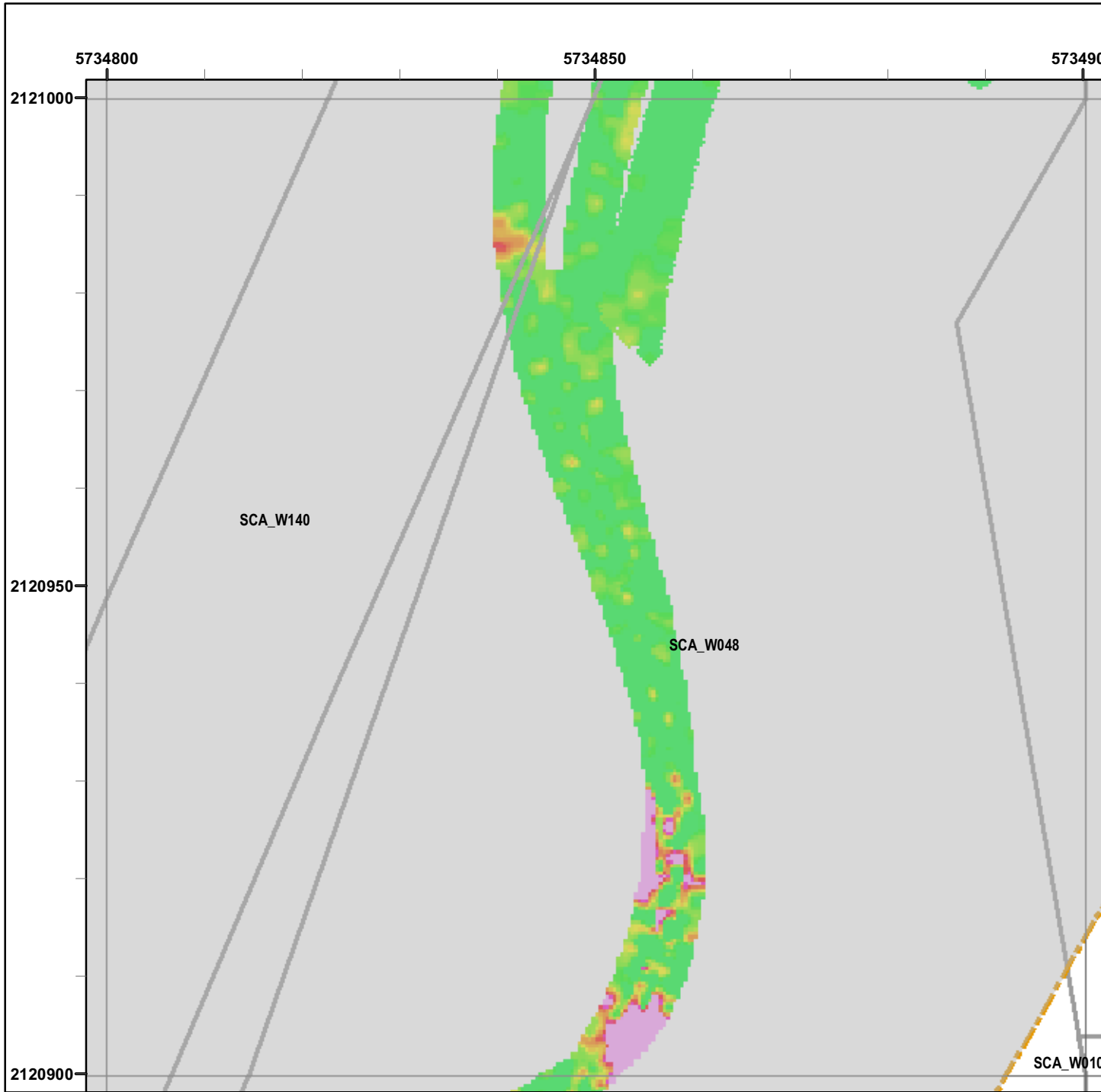

Legend

Grid B110J4

- 6012 Target Location
- Seaside MRA Boundary
- Roadway Alignment
- SCA Polygons (Investigation Areas)
- Utility Corridor
- MRS Boundary

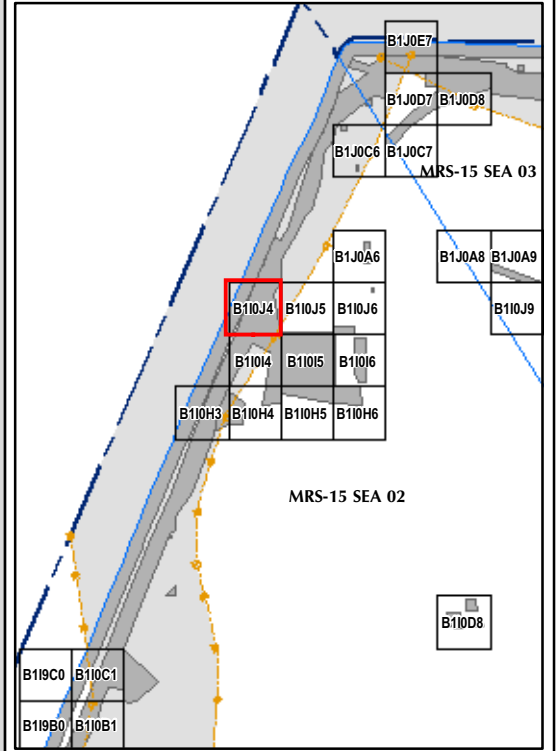

State Plane California IV, NAD 1983 (U.S. Survey Foot)



EM61 QC-2 Results
Outside the Roadway Alignment
and Utility Corridor

FORA ESCA RP
Monterey County, California

Map E2-465

T:\Projects\Seaside\AAR_Outside_Rdwy_UTILITYCorridor\Appendix_EM61QC2_Results\Mapbooks\2010_07_27_SEA_EIM61_QC2Results_MapBook13.mxd - 1/18/2011 @ 11:09:34 AM

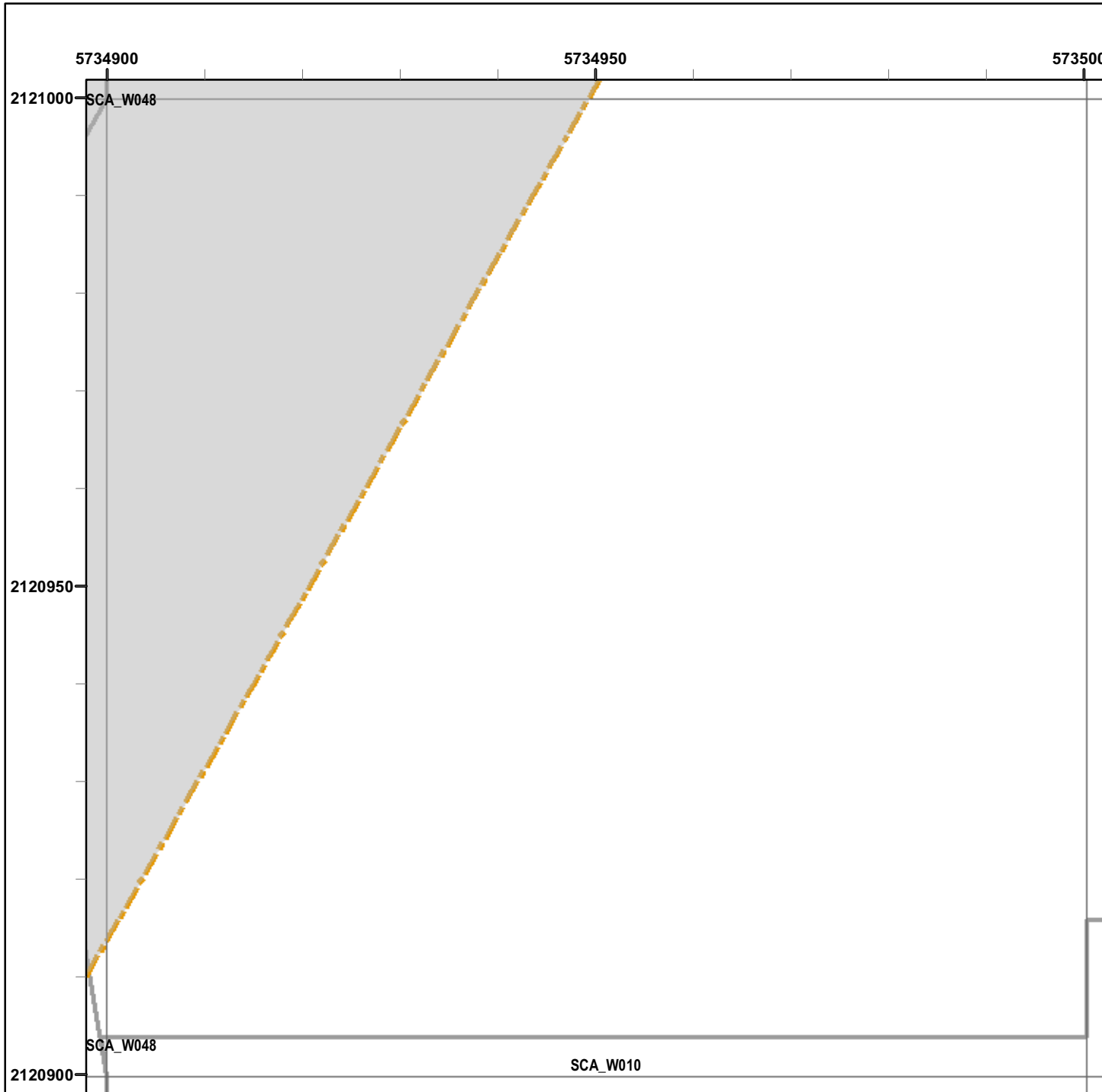

Legend

Grid B110J5

- 6012 Target Location
- Seaside MRA Boundary
- Roadway Alignment
- SCA Polygons (Investigation Areas)
- Utility Corridor
- MRS Boundary

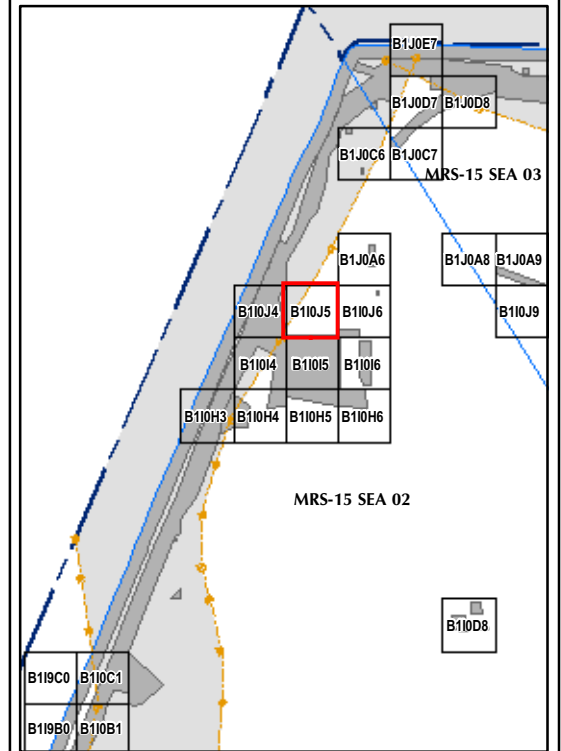

State Plane California IV, NAD 1983 (U.S. Survey Foot)

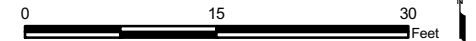

EM61 QC-2 Results Outside the Roadway Alignment and Utility Corridor

FORA ESCA RP
Monterey County, California

Map E2-466

T:\Projects\Seaside\AAR_Outside_Rdwy_UTILITY\Corridor\Appendix_EM61QC2_Results\Mapbooks\2010_07_27_SEA_EIM61_QC2Results_MapBook13.mxd - 1/18/2011 @ 11:09:34 AM

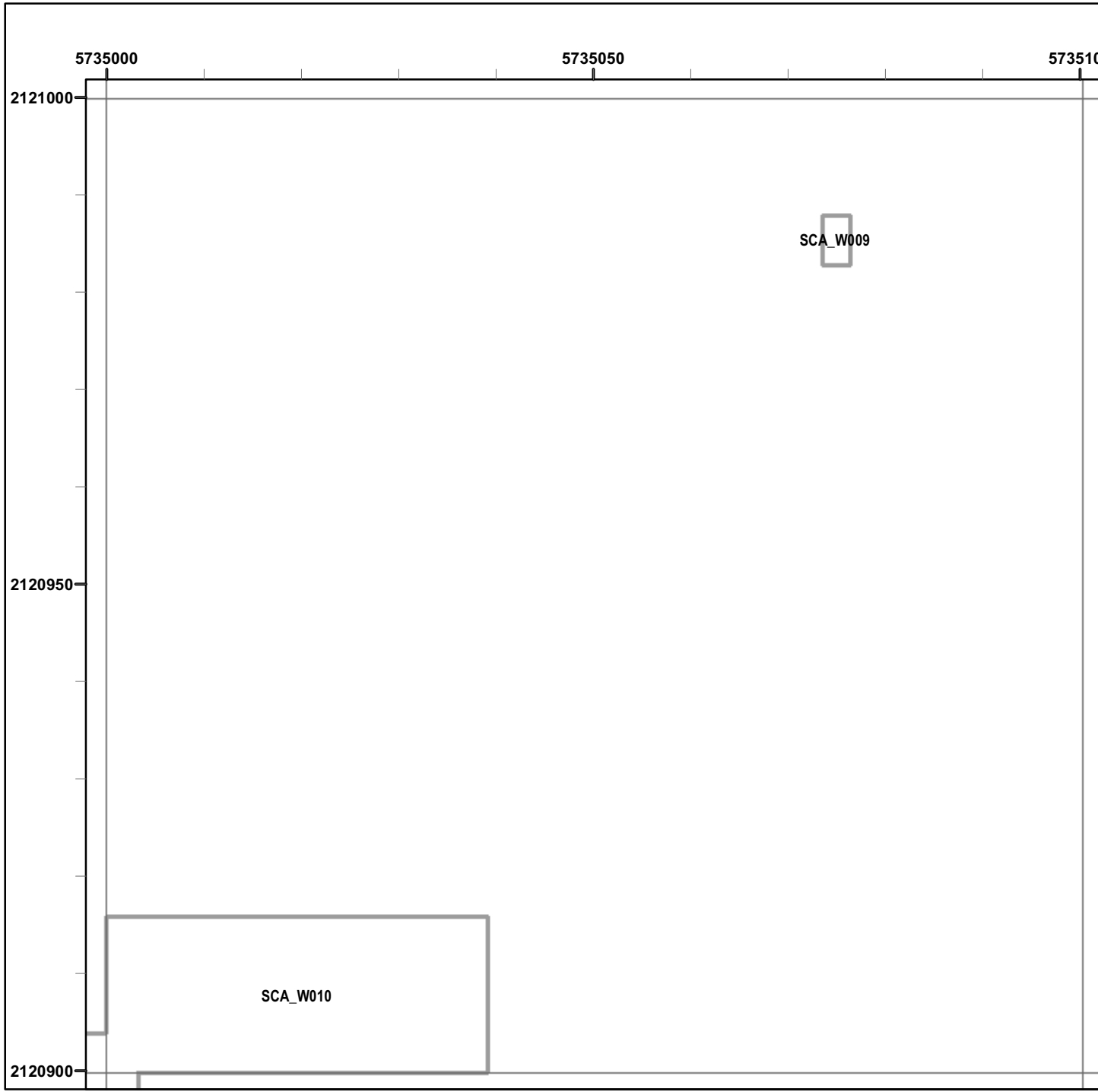

Legend

Grid B110J6

- 6012 Target Location
- Seaside MRA Boundary
- Roadway Alignment
- SCA Polygons (Investigation Areas)
- Utility Corridor
- MRS Boundary

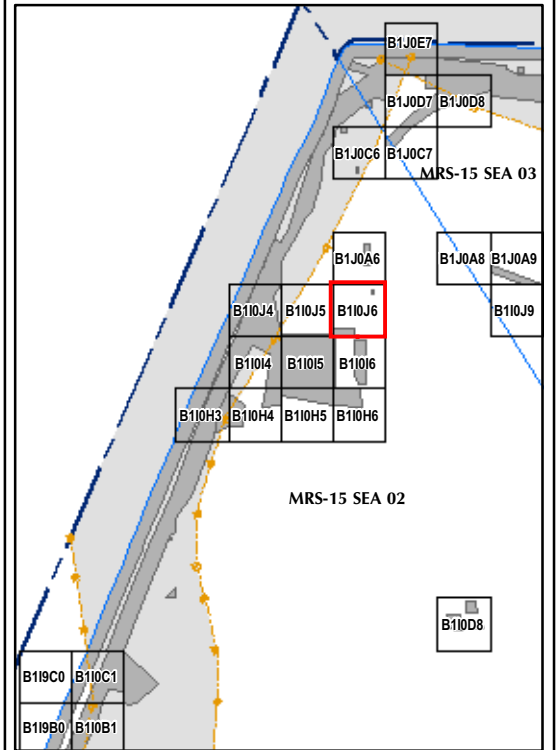
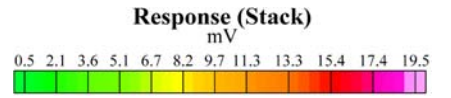

State Plane California IV, NAD 1983 (U.S. Survey Foot)

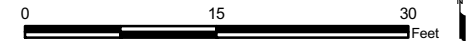

EM61 QC-2 Results Outside the Roadway Alignment and Utility Corridor

FORA ESCA RP
Monterey County, California

Map E2-467

T:\Projects\Seaside\AAR_Outside_Rdwy_UTILITYCorridor\Appendix_EM61QC2_Results\Mapbooks\2010_07_27_SEA_EIM61_QC2Results_MapBook13.mxd - 1/18/2011 @ 11:09:34 AM

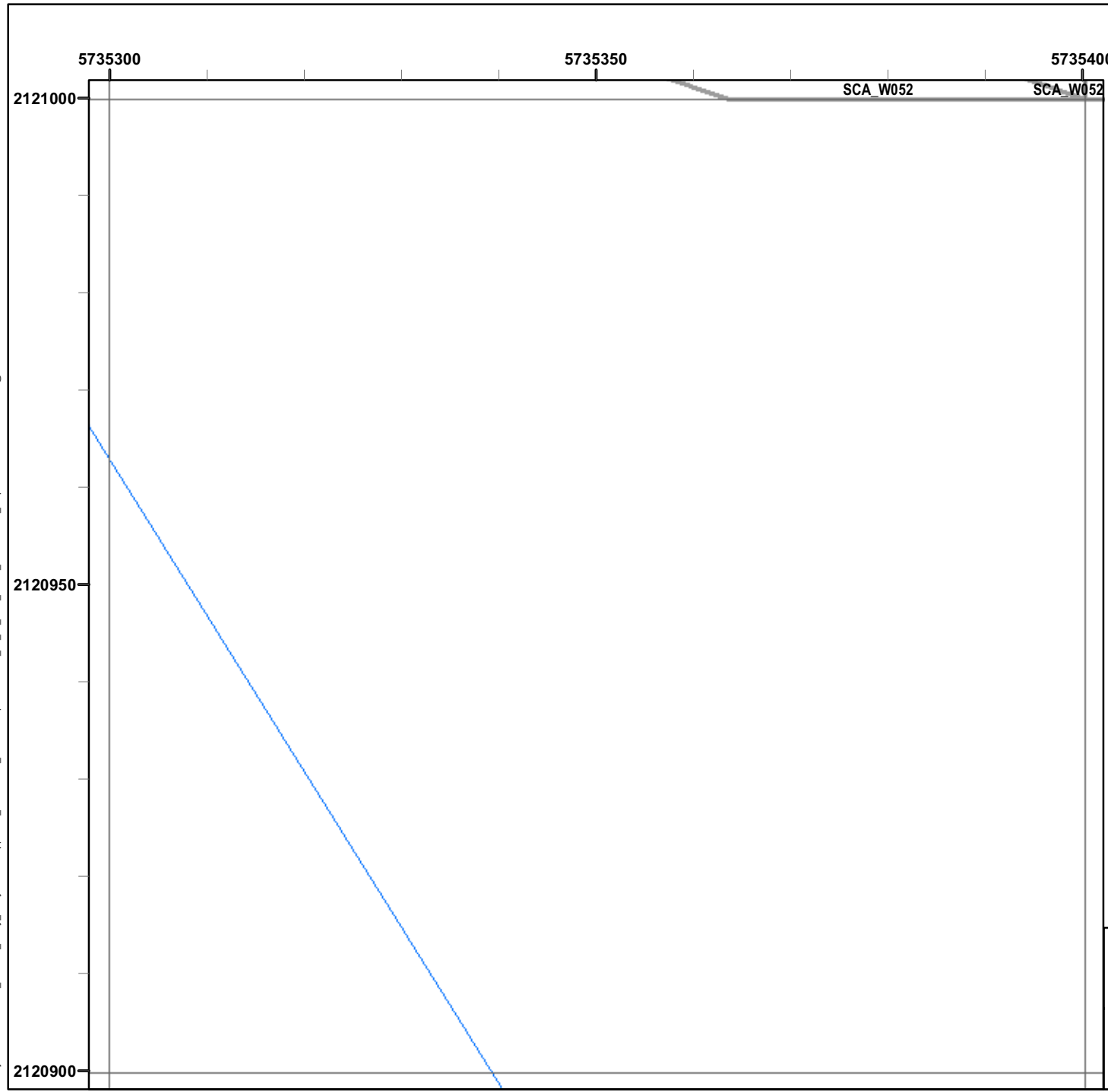

Legend

Grid B110J9

- 6012 Target Location
- Seaside MRA Boundary
- Roadway Alignment
- SCA Polygons (Investigation Areas)
- Utility Corridor
- MRS Boundary

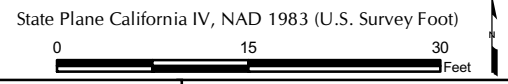
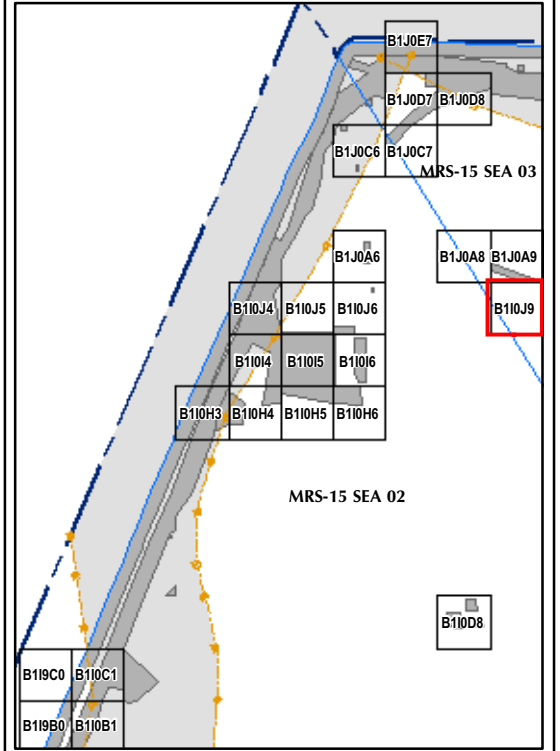

EM61 QC-2 Results
Outside the Roadway Alignment
and Utility Corridor

FORA ESCA RP
 Monterey County, California

Map E2-468

T:\Projects\Seaside\AAR_Outside_Roady_UTILITY\Corridor\Appendix_EM61\QC2_Results\Mapbooks\2010_07_27_SEA_EIM61_QC2Results_MapBook13.mxd - 1/18/2011 @ 11:09:34 AM

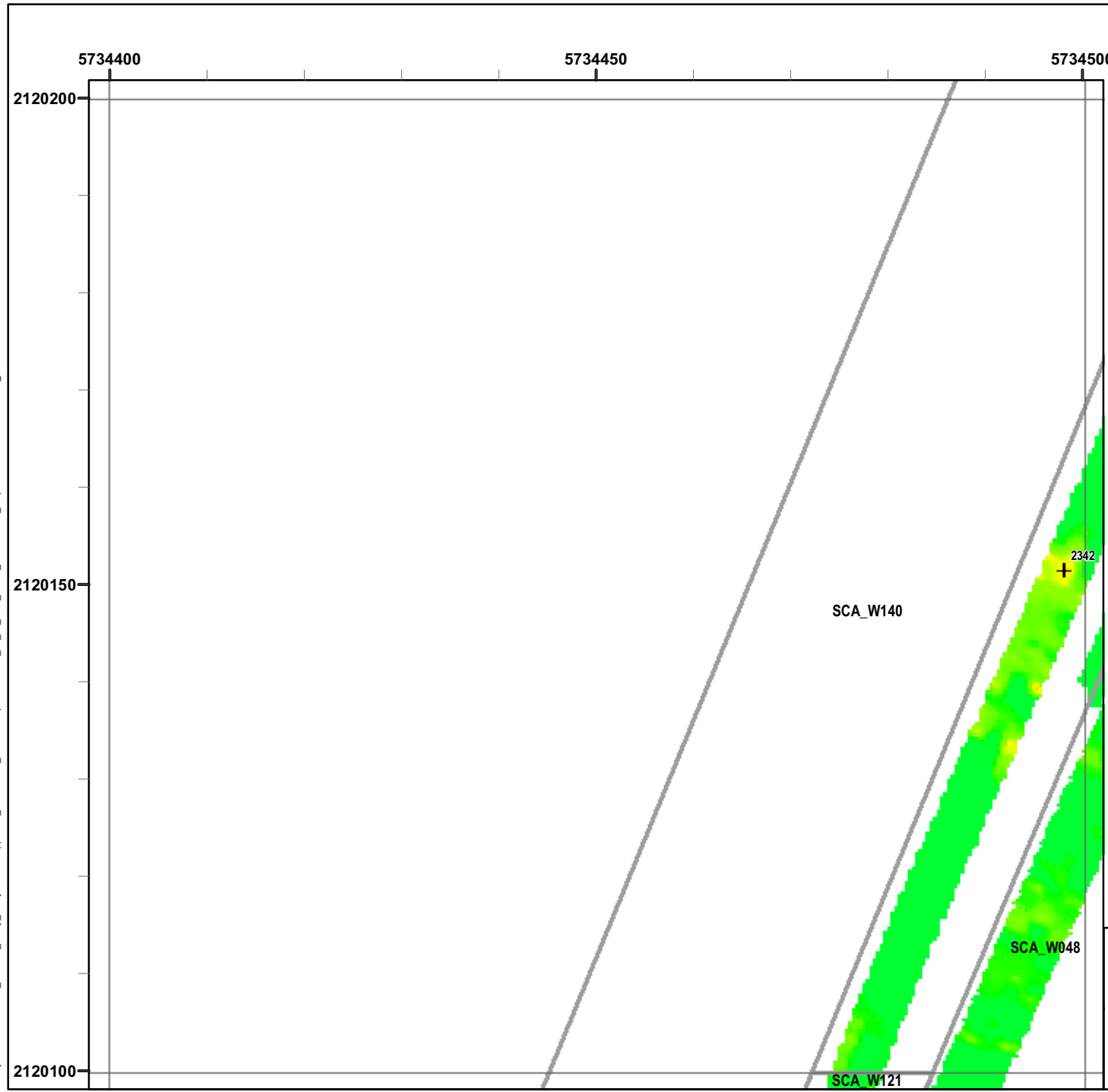

Legend

Grid B119B0

- 6012 Target Location
- Seaside MRA Boundary
- Roadway Alignment
- SCA Polygons (Investigation Areas)
- Utility Corridor
- MRS Boundary

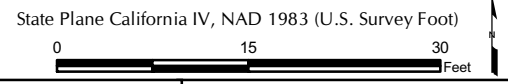
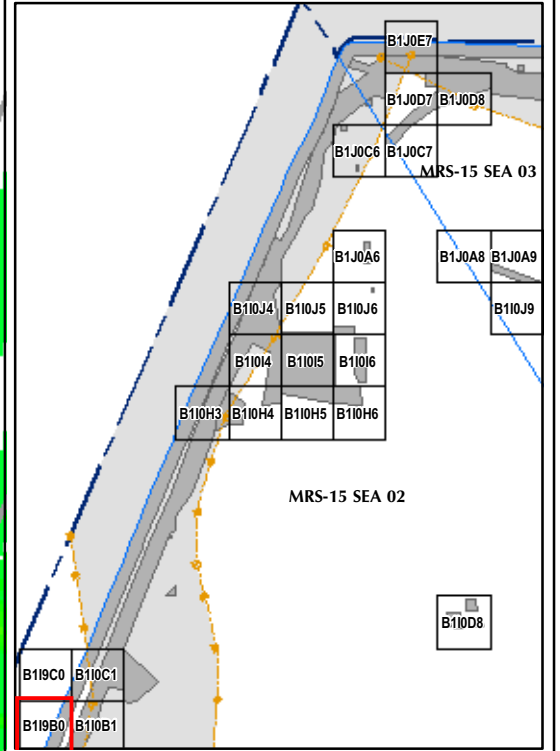

EM61 QC-2 Results
Outside the Roadway Alignment
and Utility Corridor

FORA ESCA RP
 Monterey County, California

Map E2-469

T:\Projects\Seaside\AAR_Outside_Rdwy_UTILITYCorridor\Appendix_EM61QC2_Results\Mapbooks\2010_07_27_SEA_EIM61_QC2Results_MapBook13.mxd - 1/18/2011 @ 11:09:34 AM

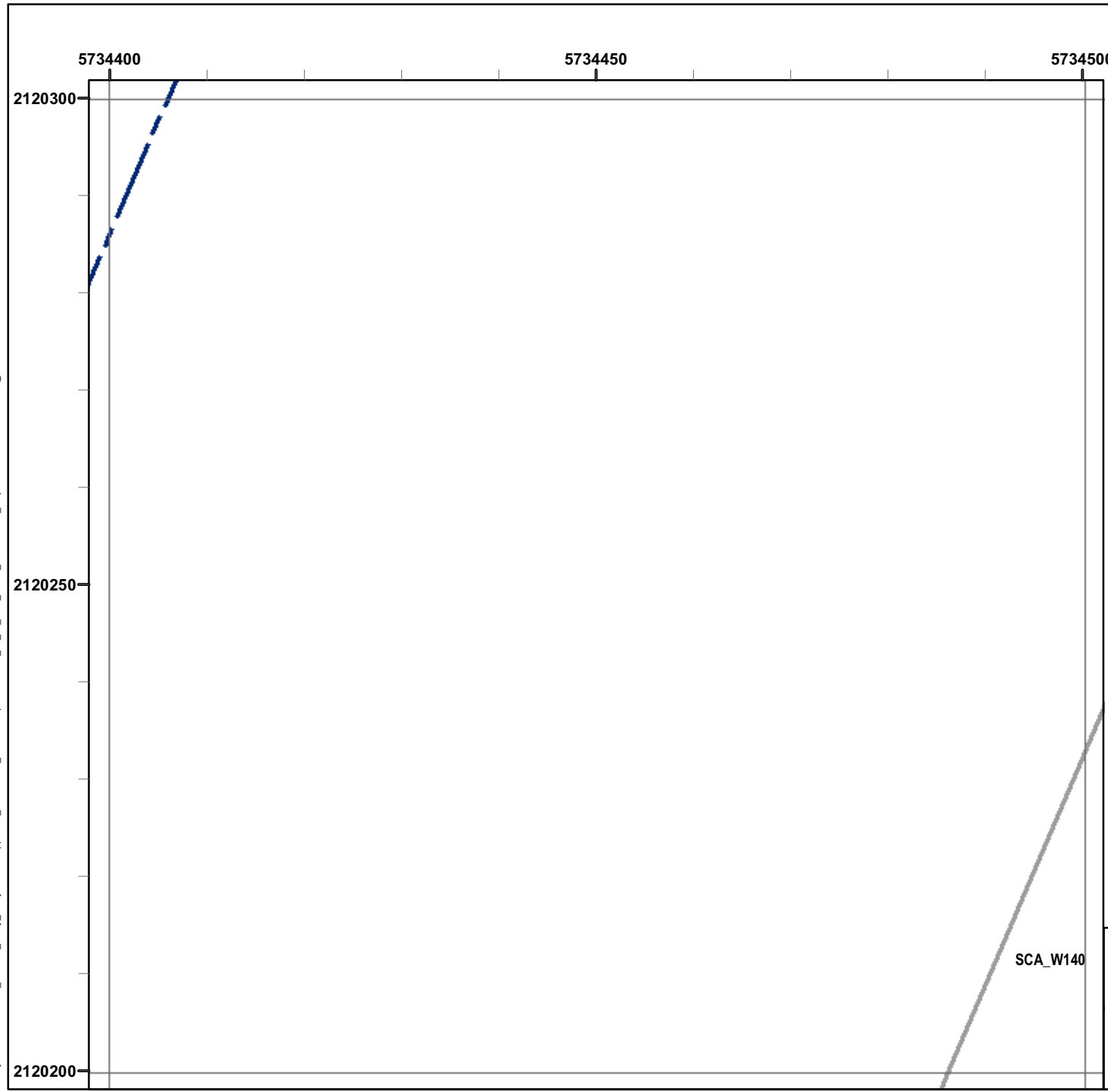

Legend

Grid B119C0

- 6012 Target Location
- Seaside MRA Boundary
- Roadway Alignment
- SCA Polygons (Investigation Areas)
- Utility Corridor
- MRS Boundary

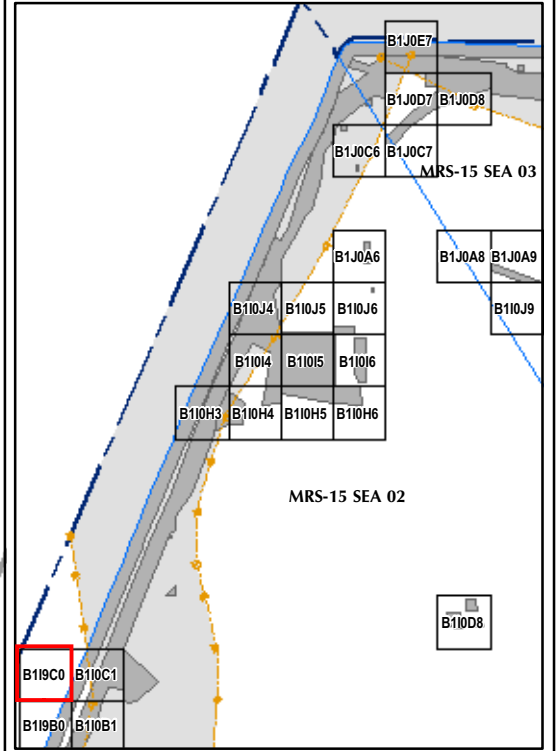

State Plane California IV, NAD 1983 (U.S. Survey Foot)

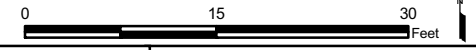

EM61 QC-2 Results
Outside the Roadway Alignment
and Utility Corridor

FORA ESCA RP
Monterey County, California

Map E2-470

T:\Projects\Seaside\AAR_Outside_Rdwy_UTILITY\Corridor\Appendix_EM61\QC2_Results\Mapbooks\2010_07_27_SEA_EIM61_QC2Results_MapBook13.mxd - 1/18/2011 @ 11:09:34 AM

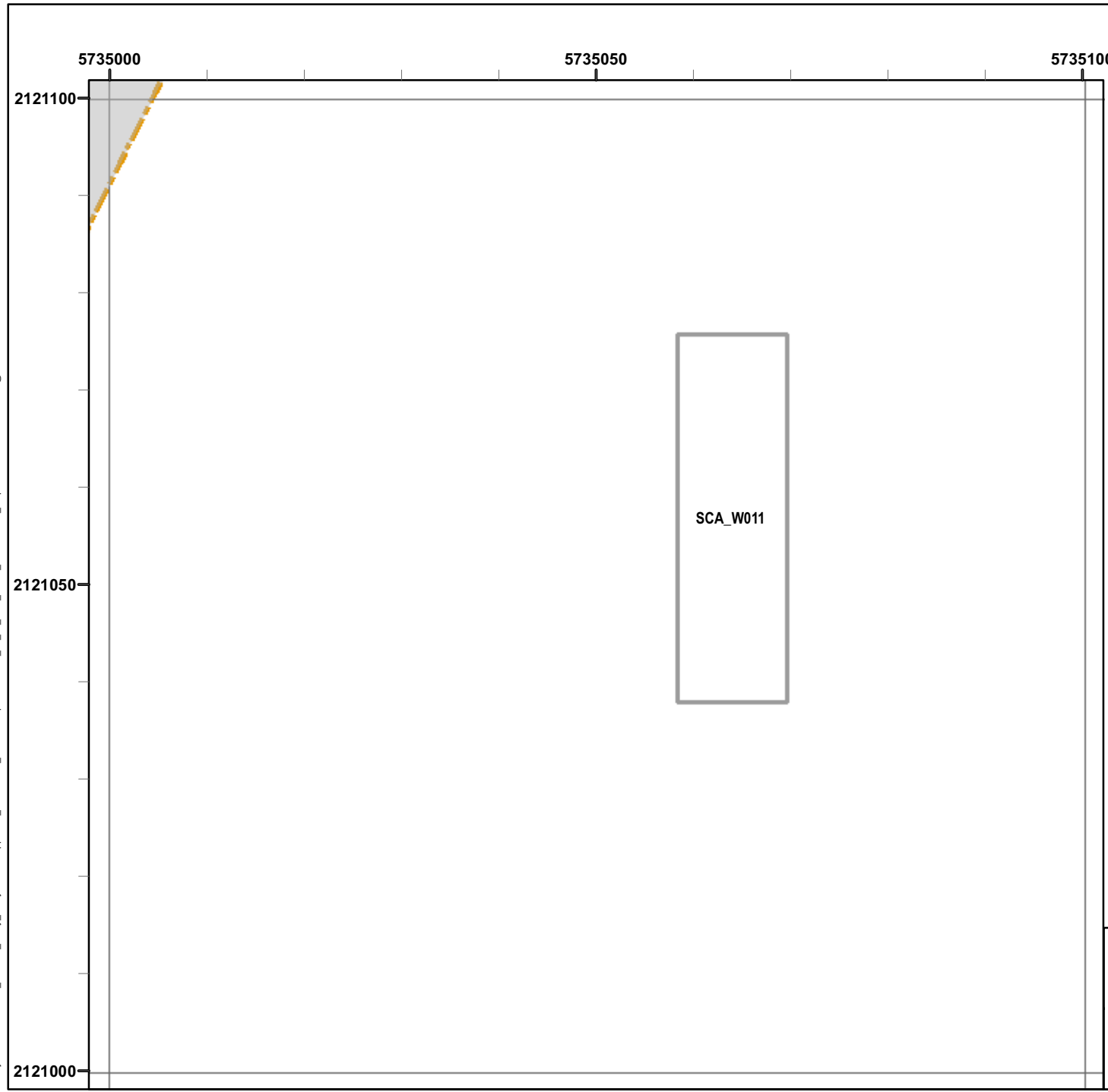

Legend

Grid B1J0A6

- 6012 Target Location
- Seaside MRA Boundary
- Roadway Alignment
- SCA Polygons (Investigation Areas)
- Utility Corridor
- MRS Boundary

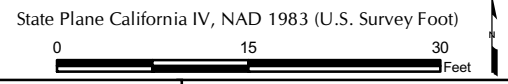
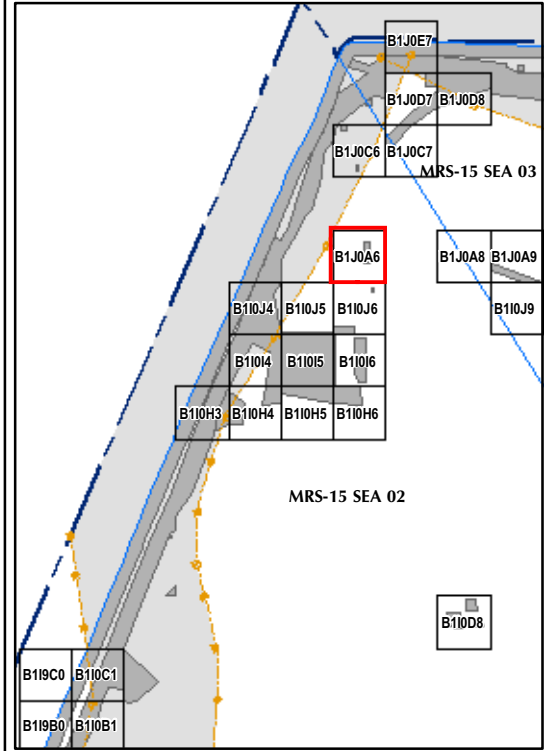

EM61 QC-2 Results
Outside the Roadway Alignment
and Utility Corridor

FORA ESCA RP
Monterey County, California

Map E2-471

T:\Projects\Seaside\AAR_Outside_Rdwy_UTILITY\Corridor\Appendix_EM61\QC2_Results\Mapbooks\2010_07_27_SEA_EIM61_QC2\Results_MapBook13.mxd - 1/18/2011 @ 11:09:34 AM

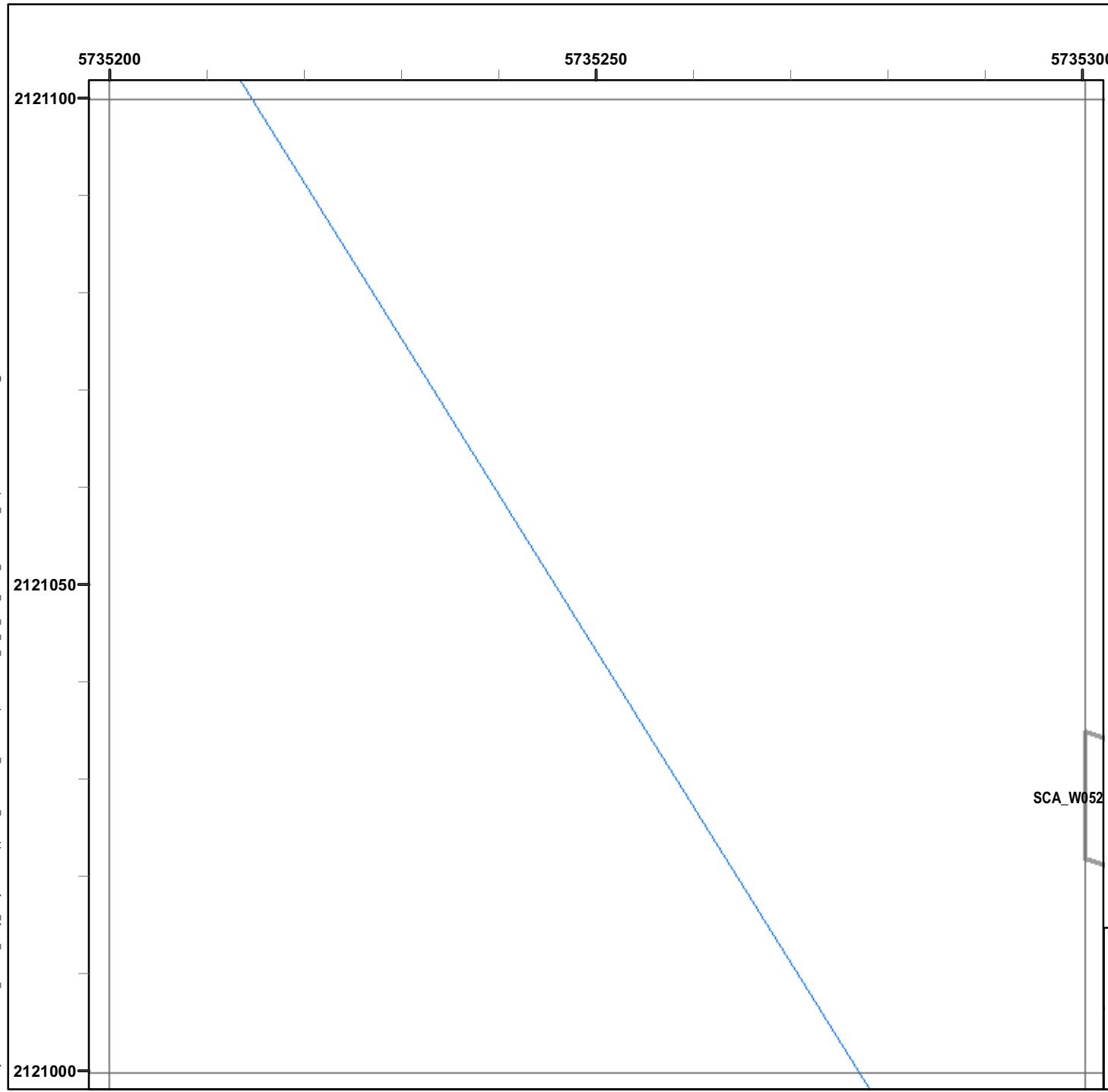

Legend

Grid B1J0A8

- 6012 Target Location
- Seaside MRA Boundary
- Roadway Alignment
- SCA Polygons (Investigation Areas)
- Utility Corridor
- MRS Boundary

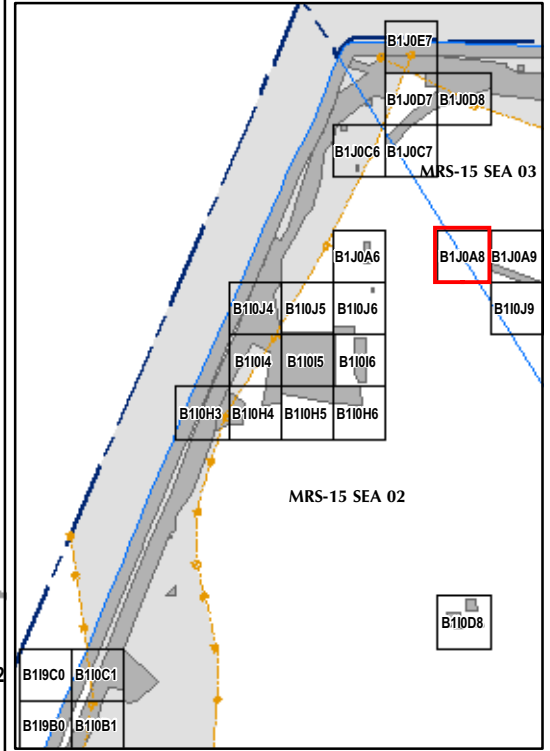

SCA_W052

State Plane California IV, NAD 1983 (U.S. Survey Foot)

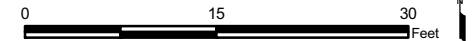

EM61 QC-2 Results
Outside the Roadway Alignment
and Utility Corridor

FORA ESCA RP
Monterey County, California

Map E2-472

T:\Projects\Seaside\AAR_Outside_Rdwy_UTILITYCorridor\Appendix_EM61QC2_Results\Mapbooks\2010_07_27_SEA_EIM61_QC2Results_MapBook13.mxd - 1/18/2011 @ 11:09:34 AM

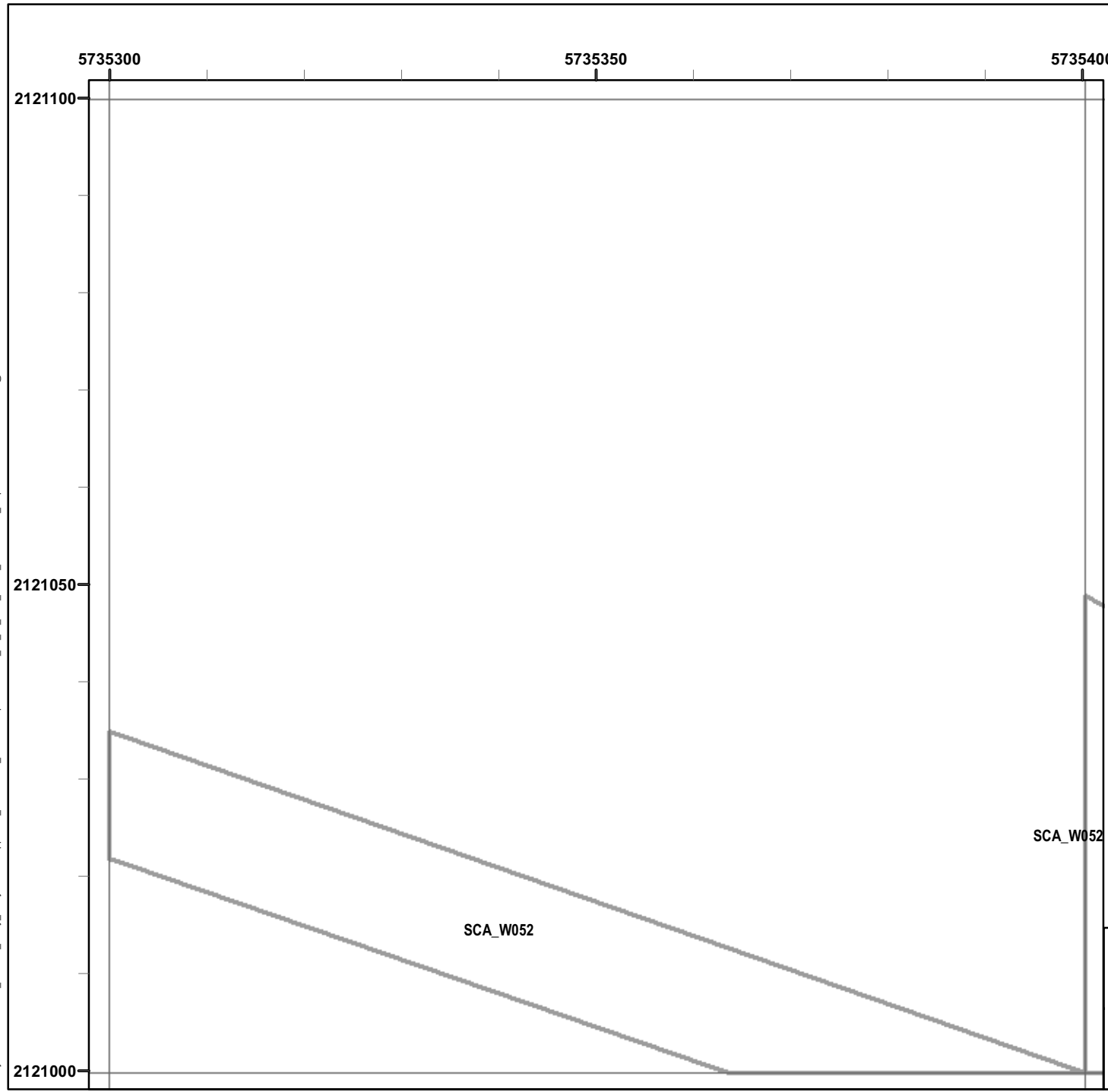

Legend

Grid B1J0A9

- 6012 Target Location
- Seaside MRA Boundary
- Roadway Alignment
- SCA Polygons (Investigation Areas)
- Utility Corridor
- MRS Boundary

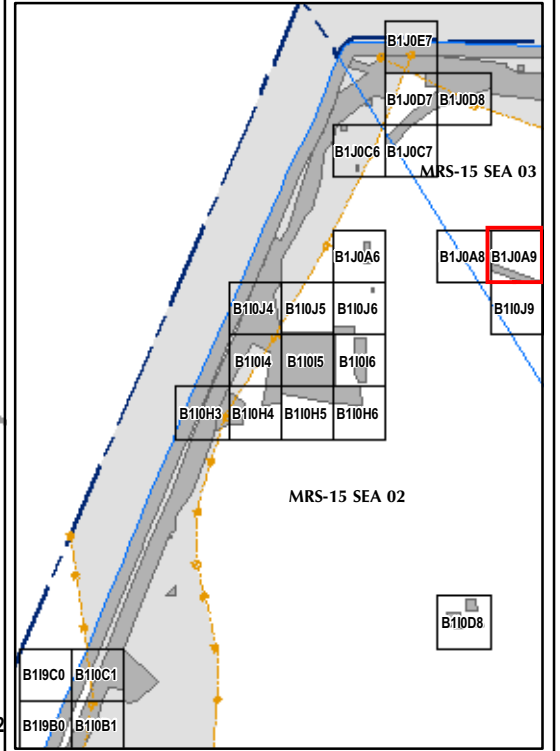

State Plane California IV, NAD 1983 (U.S. Survey Foot)



EM61 QC-2 Results
Outside the Roadway Alignment
and Utility Corridor

FORA ESCA RP
Monterey County, California

Map E2-473

T:\Projects\Seaside\AAR_Outside_Rdwy_UTILITY\Corridor\Appendix_EM61QC2_Results\Mapbooks\2010_07_27_SEA_EIM61_QC2Results_MapBook13.mxd - 1/18/2011 @ 11:09:34 AM

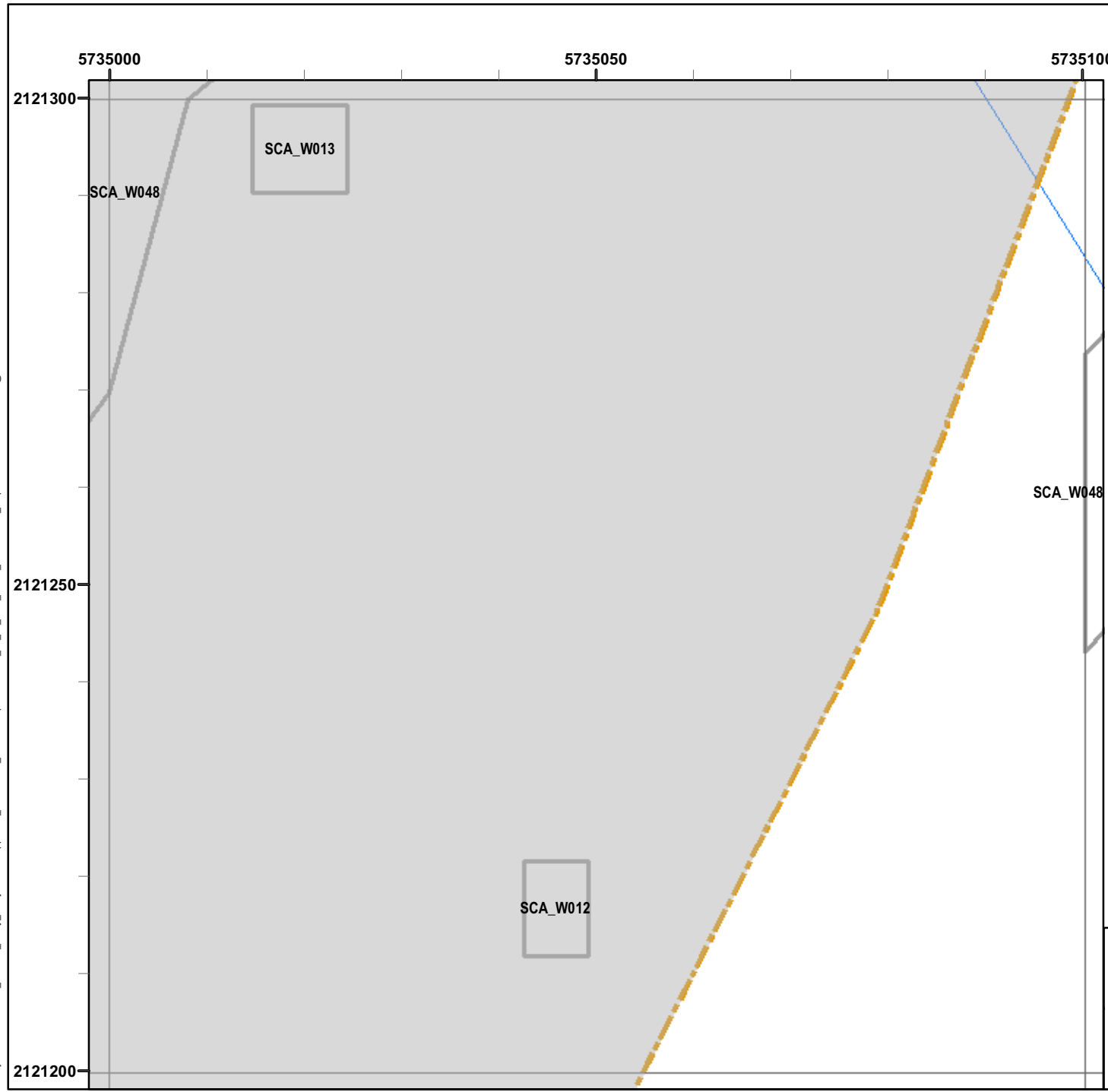

Legend

Grid B1J0C6

- 6012 Target Location
- Seaside MRA Boundary
- Roadway Alignment
- SCA Polygons (Investigation Areas)
- Utility Corridor
- MRS Boundary

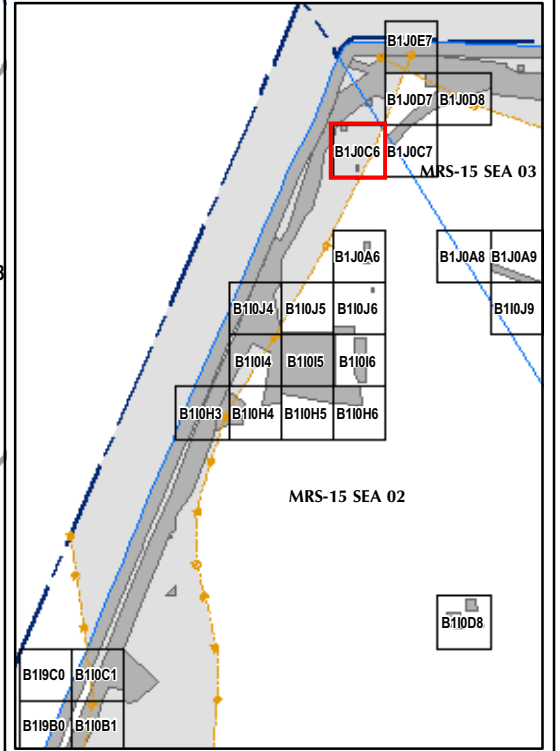

State Plane California IV, NAD 1983 (U.S. Survey Foot)

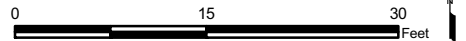

EM61 QC-2 Results
Outside the Roadway Alignment
and Utility Corridor

FORA ESCA RP
Monterey County, California

Map E2-474

T:\Projects\Seaside\AAR_Outside_Roadway_UTILITYCorridor\Appendix_EM61QC2_Results\Mapbooks\2010_07_27_SEA_EIM61_QC2Results_MapBook13.mxd - 1/18/2011 @ 11:09:34 AM

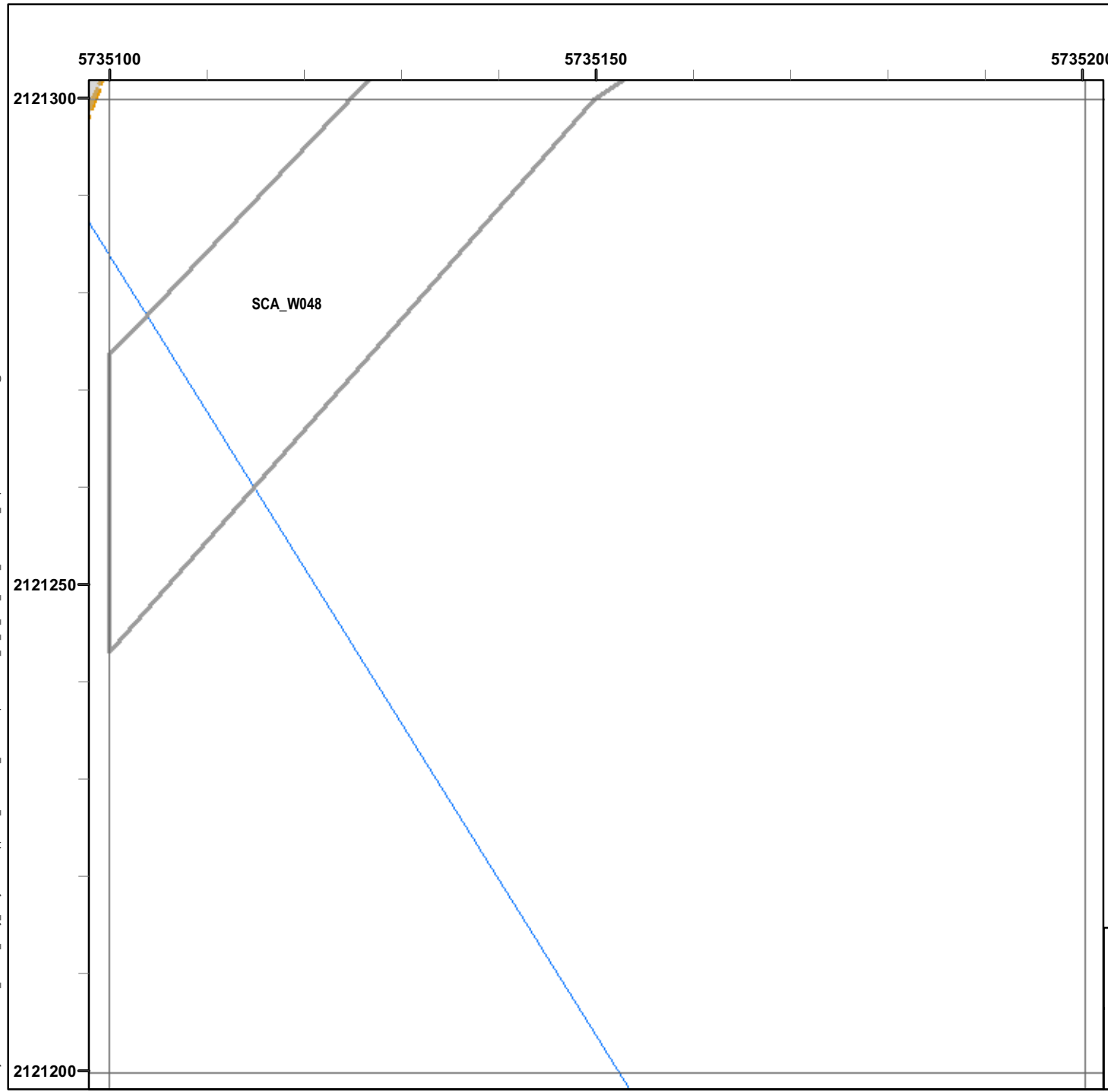

Legend

Grid B1J0C7

- 6012 Target Location
- Seaside MRA Boundary
- Roadway Alignment
- SCA Polygons (Investigation Areas)
- Utility Corridor
- MRS Boundary

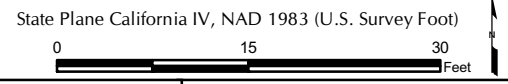
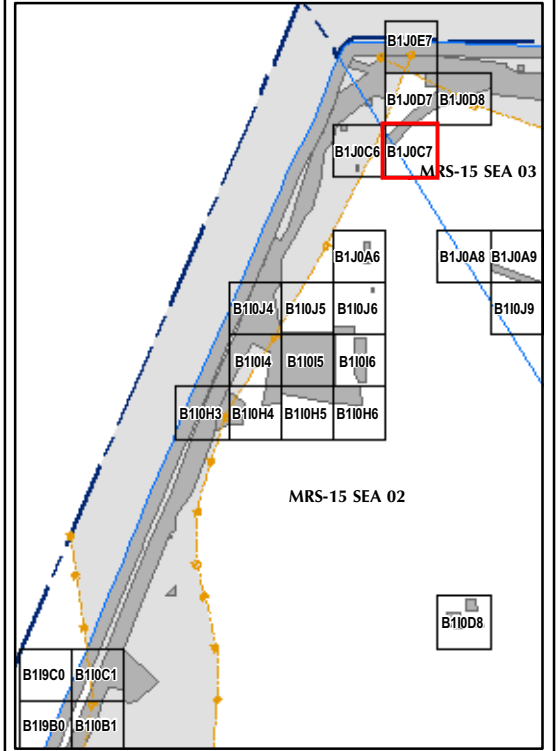

EM61 QC-2 Results
Outside the Roadway Alignment
and Utility Corridor

FORA ESCA RP
 Monterey County, California

Map E2-475

T:\Projects\Seaside\AAR_Outside_Rdwy_UTILITY\Corridor\Appendix_EM61\QC2_Results\Mapbooks\2010_07_27_SEA_EIM61_QC2\Results_MapBook13.mxd - 1/18/2011 @ 11:09:34 AM

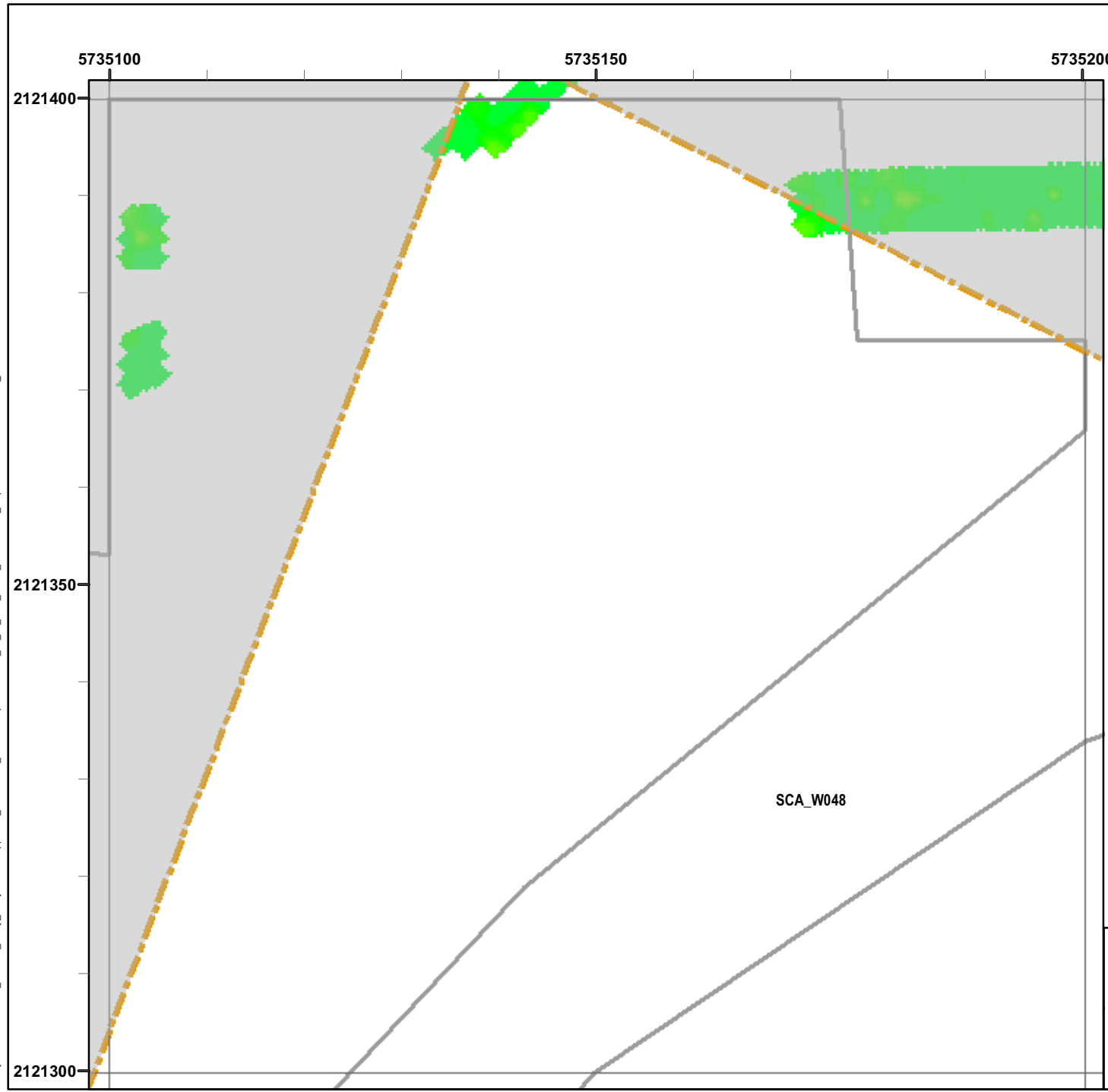

Legend

Grid B1J0D7

- 6012 Target Location
- Seaside MRA Boundary
- Roadway Alignment
- SCA Polygons (Investigation Areas)
- Utility Corridor
- MRS Boundary

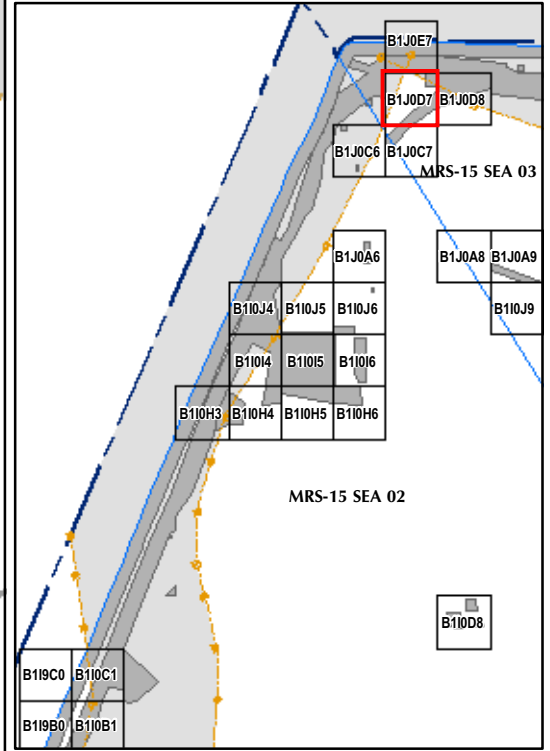

State Plane California IV, NAD 1983 (U.S. Survey Foot)



EM61 QC-2 Results
Outside the Roadway Alignment
and Utility Corridor

FORA ESCA RP
Monterey County, California

Map E2-476

T:\Projects\Seaside\AAR_Outside_Rdwy_UTILITY\Corridor\Appendix_EM61QC2_Results\Mapbooks\2010_07_27_SEA_EIM61_QC2Results_MapBook13.mxd - 1/18/2011 @ 11:09:34 AM

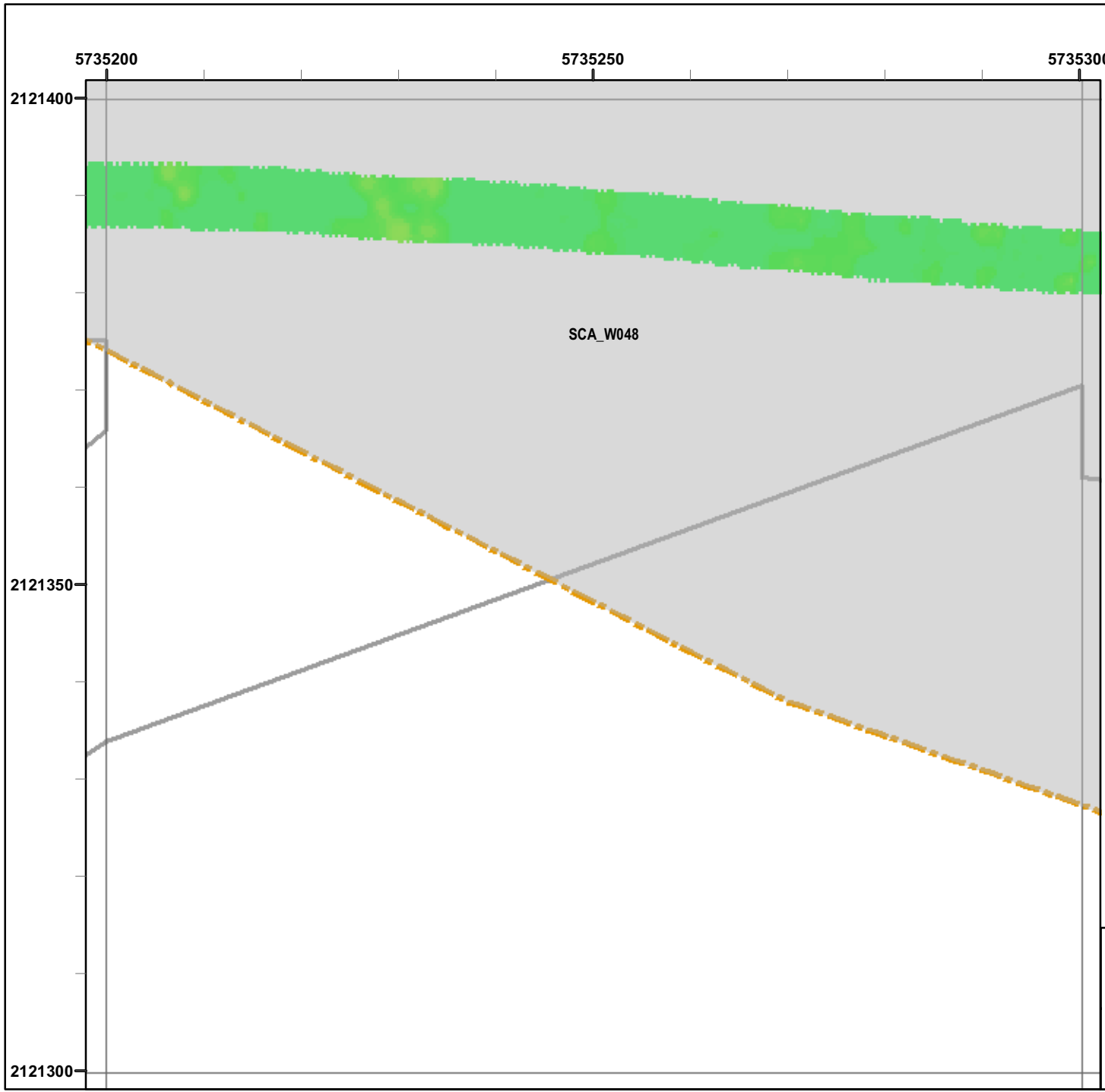

Legend

- 6012 Target Location
- Seaside MRA Boundary
- Roadway Alignment
- SCA Polygons (Investigation Areas)
- Utility Corridor
- MRS Boundary

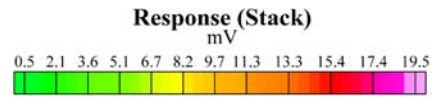

Grid B1J0D8

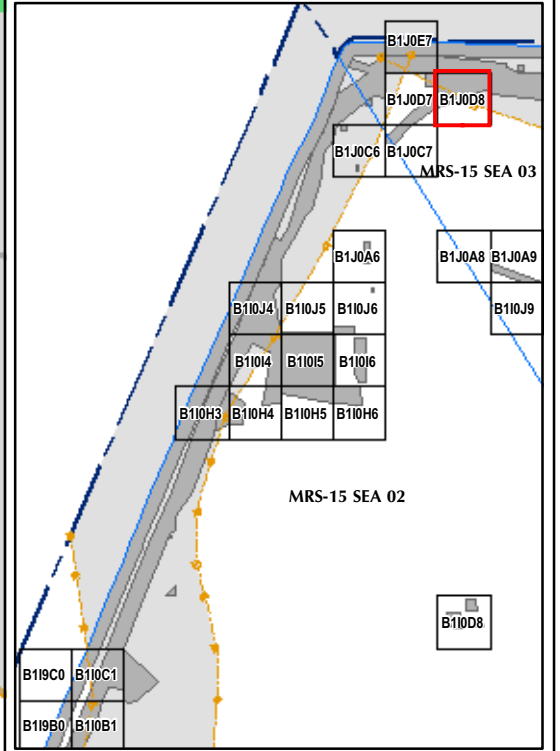

State Plane California IV, NAD 1983 (U.S. Survey Foot)



EM61 QC-2 Results
Outside the Roadway Alignment
and Utility Corridor

FORA ESCA RP
Monterey County, California

Map E2-477

T:\Projects\Seaside\AAR_Outside_Rdwy_UTILITYCorridor\Appendix_EM61QC2_Results_Mapbooks\2010_07_27_SEA_EIM61_QC2Results_MapBook13.mxd - 1/18/2011 @ 11:09:34 AM

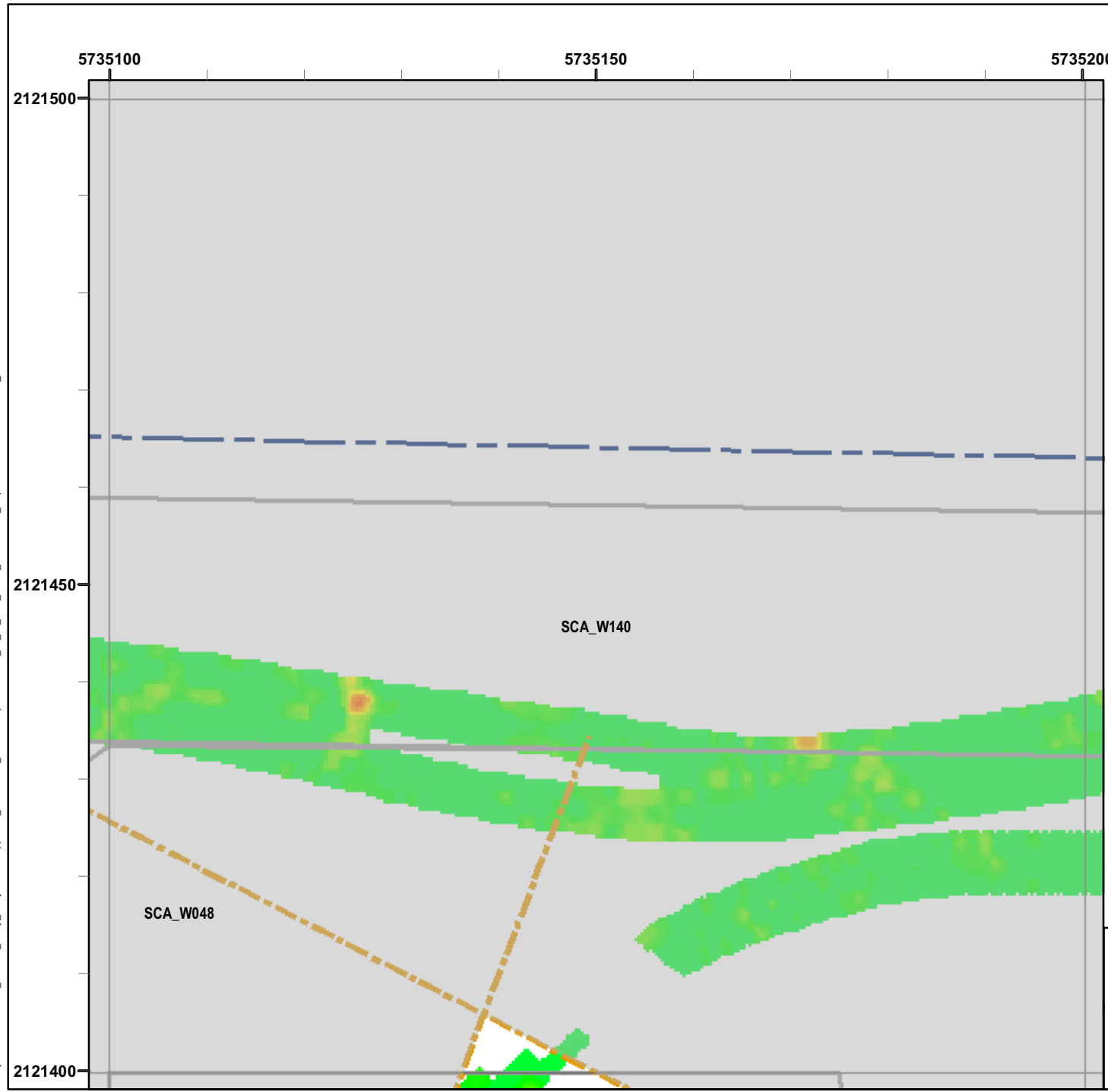

Legend

Grid B1J0E7

- 6012 Target Location
- Seaside MRA Boundary
- Roadway Alignment
- SCA Polygons (Investigation Areas)
- Utility Corridor
- MRS Boundary

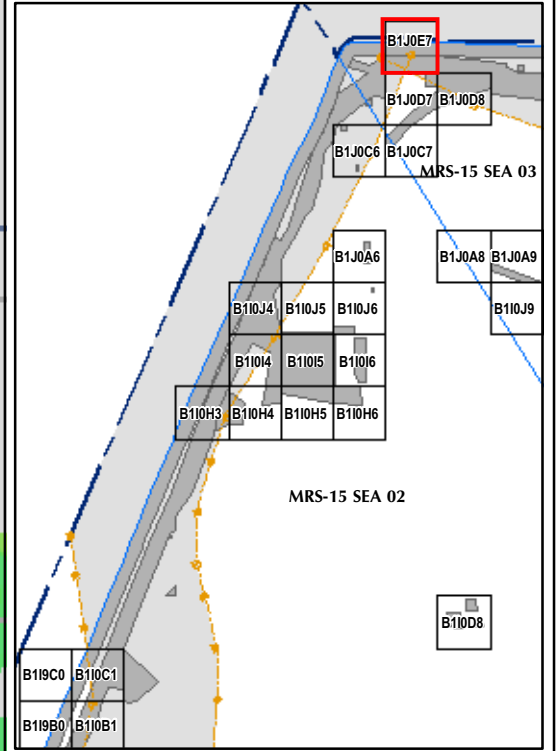

State Plane California IV, NAD 1983 (U.S. Survey Foot)



EM61 QC-2 Results
Outside the Roadway Alignment
and Utility Corridor

FORA ESCA RP
Monterey County, California

Map E2-478

T:\Projects\Seaside\AAR_Outside_Rdwy_UTILITYCorridor\Appendix_EM61QC2_Results\Mapbooks\2010_07_27_SEA_EIM81_QC2Results_MapBook14.mxd - 1/18/2011 @ 11:16:42 AM

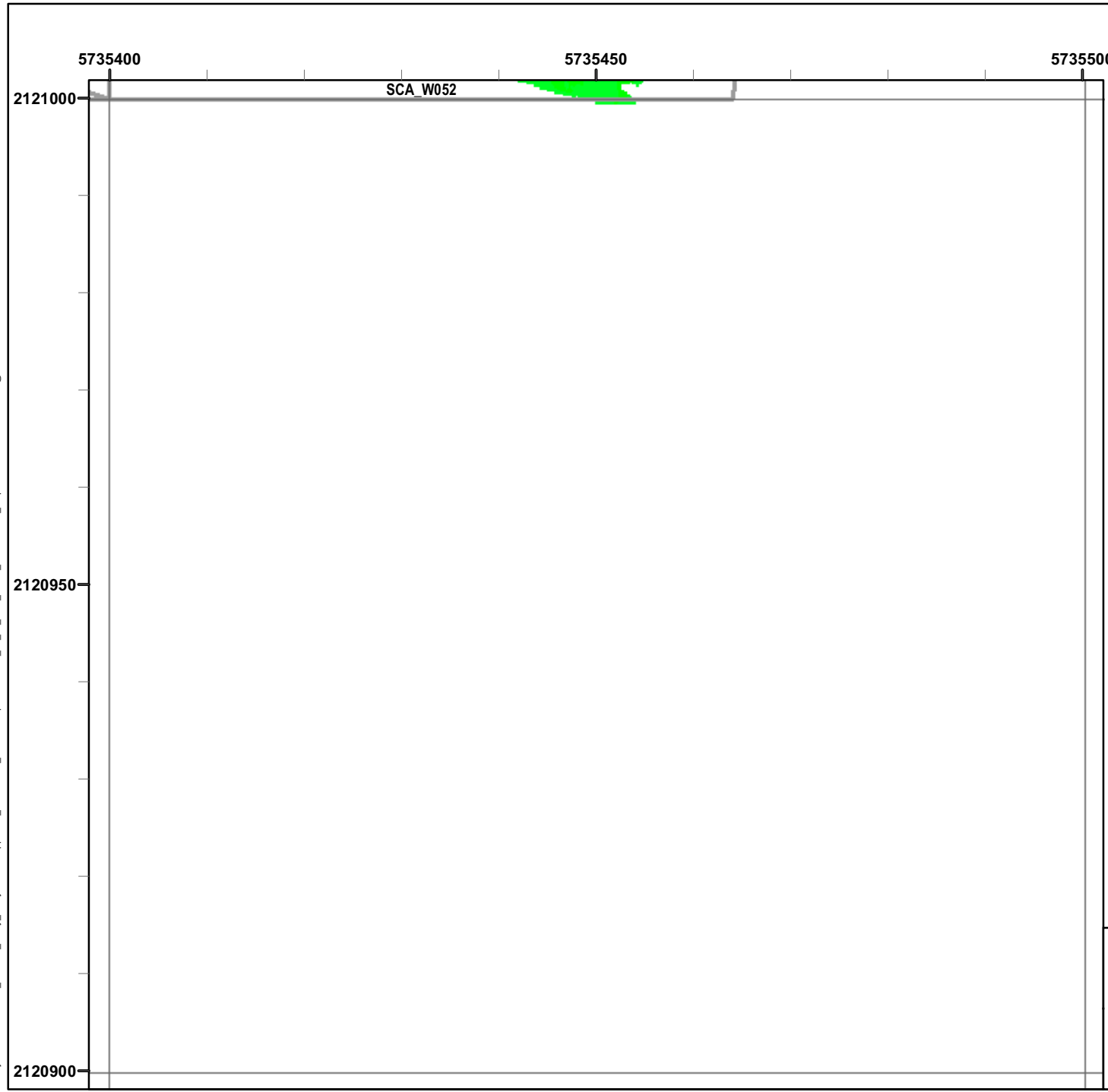

Legend

Grid B110J0

- 6012 Target Location
- Seaside MRA Boundary
- Roadway Alignment
- SCA Polygons (Investigation Areas)
- Utility Corridor
- MRS Boundary

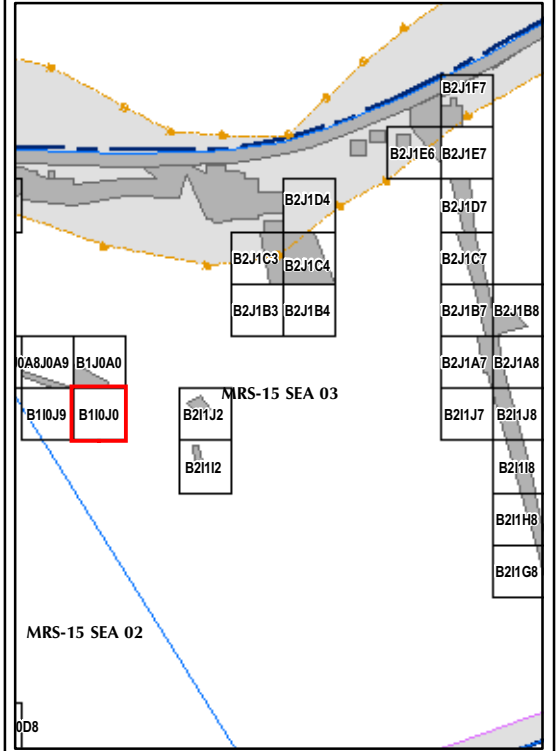

State Plane California IV, NAD 1983 (U.S. Survey Foot)



EM61 QC-2 Results
Outside the Roadway Alignment
and Utility Corridor

FORA ESCA RP
Monterey County, California

Map E2-479

T:\Projects\Seaside\AAR_Outside_Rdwy_UTILITYCorridor\Appendix_EM61QC2_Results\Mapbooks\2010_07_27_SEA_EIM61_QC2Results_MapBook14.mxd - 1/18/2011 @ 11:16:42 AM

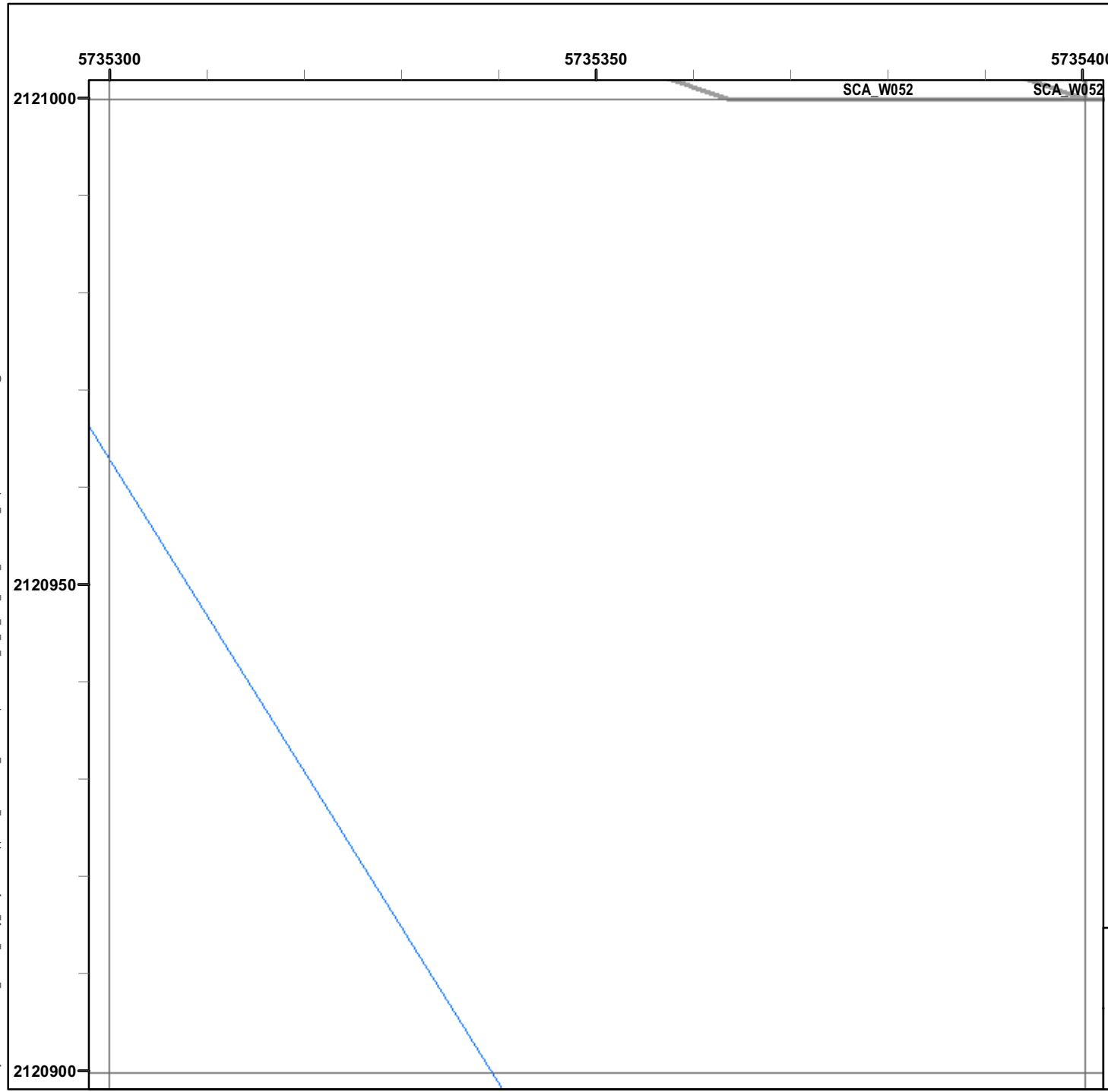

Legend

Grid B110J9

- 6012 Target Location
- Seaside MRA Boundary
- Roadway Alignment
- SCA Polygons (Investigation Areas)
- Utility Corridor
- MRS Boundary

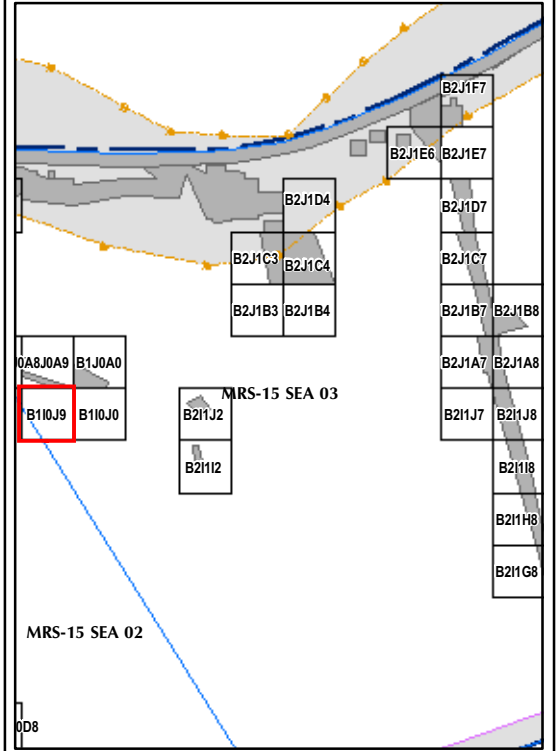

State Plane California IV, NAD 1983 (U.S. Survey Foot)



EM61 QC-2 Results
Outside the Roadway Alignment
and Utility Corridor

FORA ESCA RP
Monterey County, California

Map E2-480

T:\Projects\Seaside\AAR_Outside_Rdwy_UTILITYCorridor\Appendix_EM61QC2_Results\Mapbooks\2010_07_27_SEA_EIM61_QC2Results_MapBook14.mxd - 1/18/2011 @ 11:16:42 AM

5735400 5735450 5735500

2121100
2121050
2121000

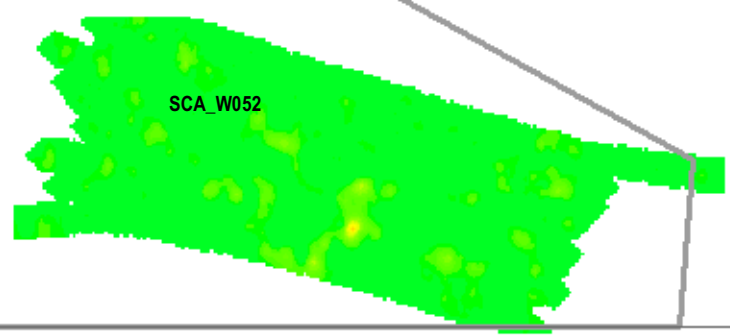

Legend

Grid B1J0A0

- 6012 Target Location
- Seaside MRA Boundary
- Roadway Alignment
- SCA Polygons (Investigation Areas)
- Utility Corridor
- MRS Boundary

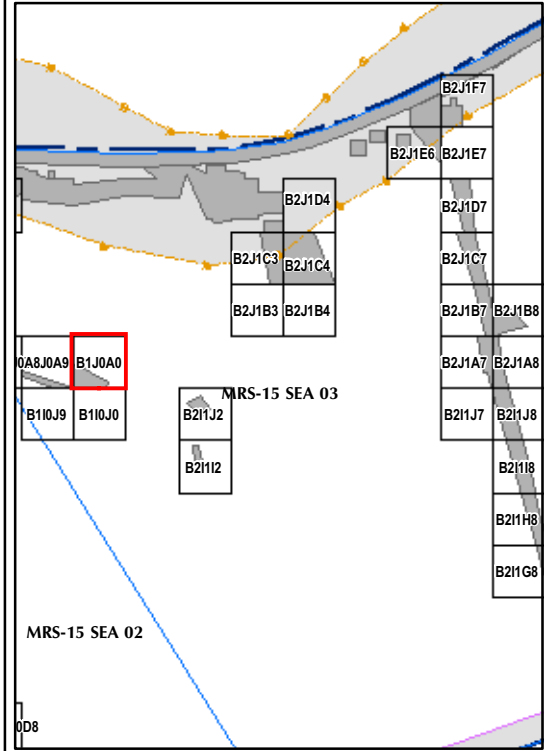
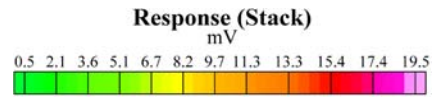

State Plane California IV, NAD 1983 (U.S. Survey Foot)

0 15 30 Feet



EM61 QC-2 Results
Outside the Roadway Alignment
and Utility Corridor

FORA ESCA RP
Monterey County, California

Map E2-481

T:\Projects\Seaside\AAR_Outside_Rdwy_UTILITYCorridor\Appendix_EM61QC2_Results\Mapbooks\2010_07_27_SEA_EIM81_QC2Results_MapBook14.mxd - 1/18/2011 @ 11:16:42 AM

5735300 5735350 5735400

2121100
2121050
2121000

Legend

Grid B1J0A9

- 6012 Target Location
- Seaside MRA Boundary
- Roadway Alignment
- SCA Polygons (Investigation Areas)
- Utility Corridor
- MRS Boundary

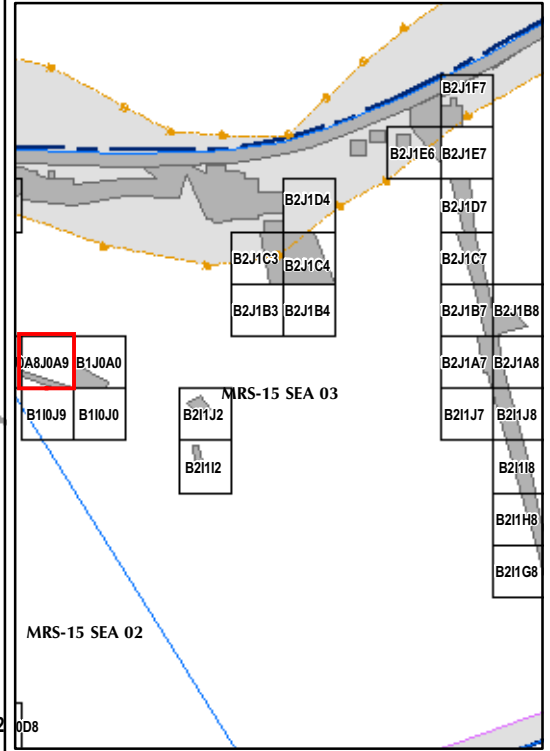
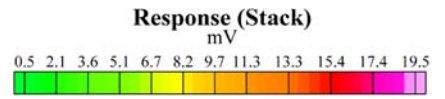

State Plane California IV, NAD 1983 (U.S. Survey Foot)



EM61 QC-2 Results
Outside the Roadway Alignment
and Utility Corridor

FORA ESCA RP
Monterey County, California

Map E2-482

SCA_W052

SCA_W052

T:\Projects\Seaside\AAR_Outside_Rdwy_UTILITY\Corridor\Appendix_EM61\QC2_Results\Mapbooks\2010_07_27_SEA_EIM61_QC2Results_MapBook14.mxd - 1/18/2011 @ 11:16:42 AM

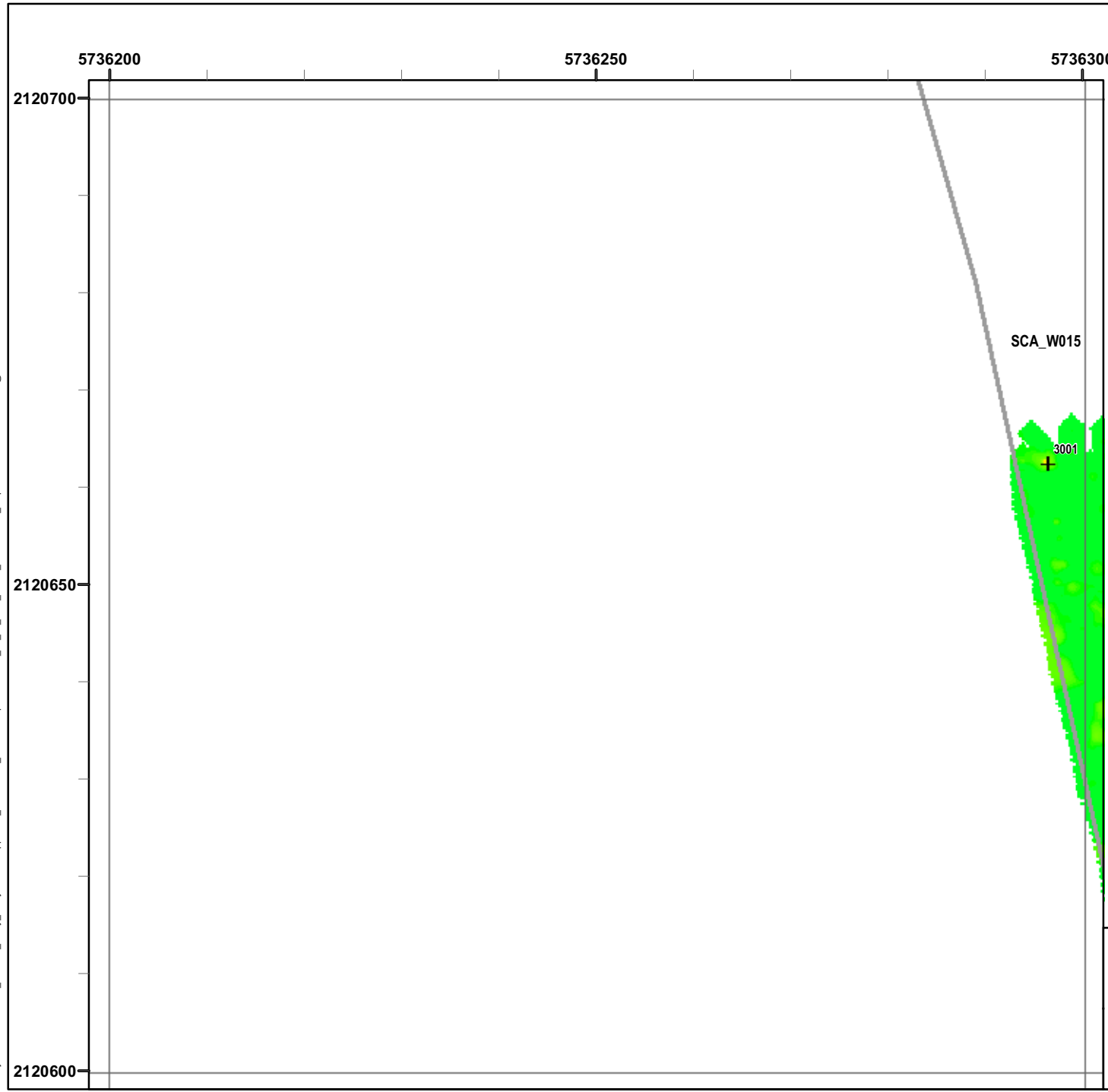

Legend

Grid B21G8

- 6012 Target Location
- Seaside MRA Boundary
- Roadway Alignment
- SCA Polygons (Investigation Areas)
- Utility Corridor
- MRS Boundary

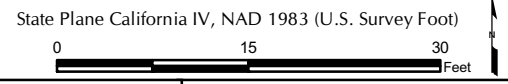
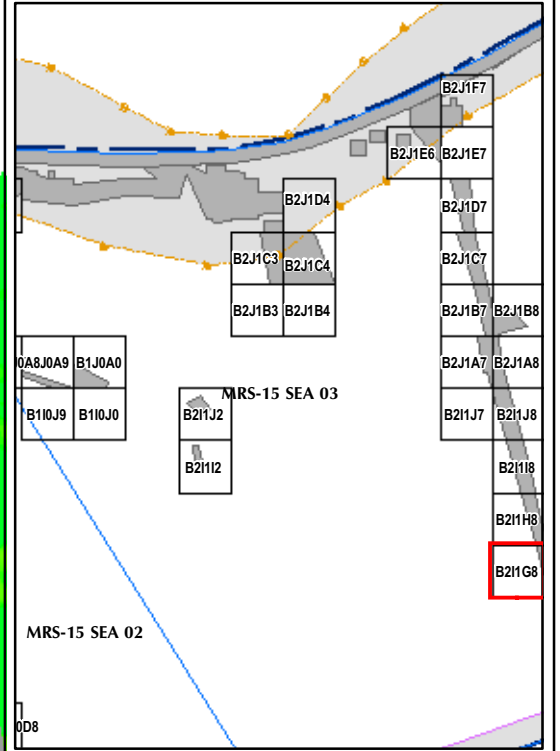

 	<p>EM61 QC-2 Results Outside the Roadway Alignment and Utility Corridor</p> <p>FORA ESCA RP Monterey County, California</p>
	<p>Map E2-483</p>

T:\Projects\Seaside\AAR_Outside_Rdwy_UTILITYCorridor\Appendix_EM61QC2_Results\Mapbooks\2010_07_27_SEA_EIM81_QC2Results_MapBook14.mxd - 1/18/2011 @ 11:16:42 AM

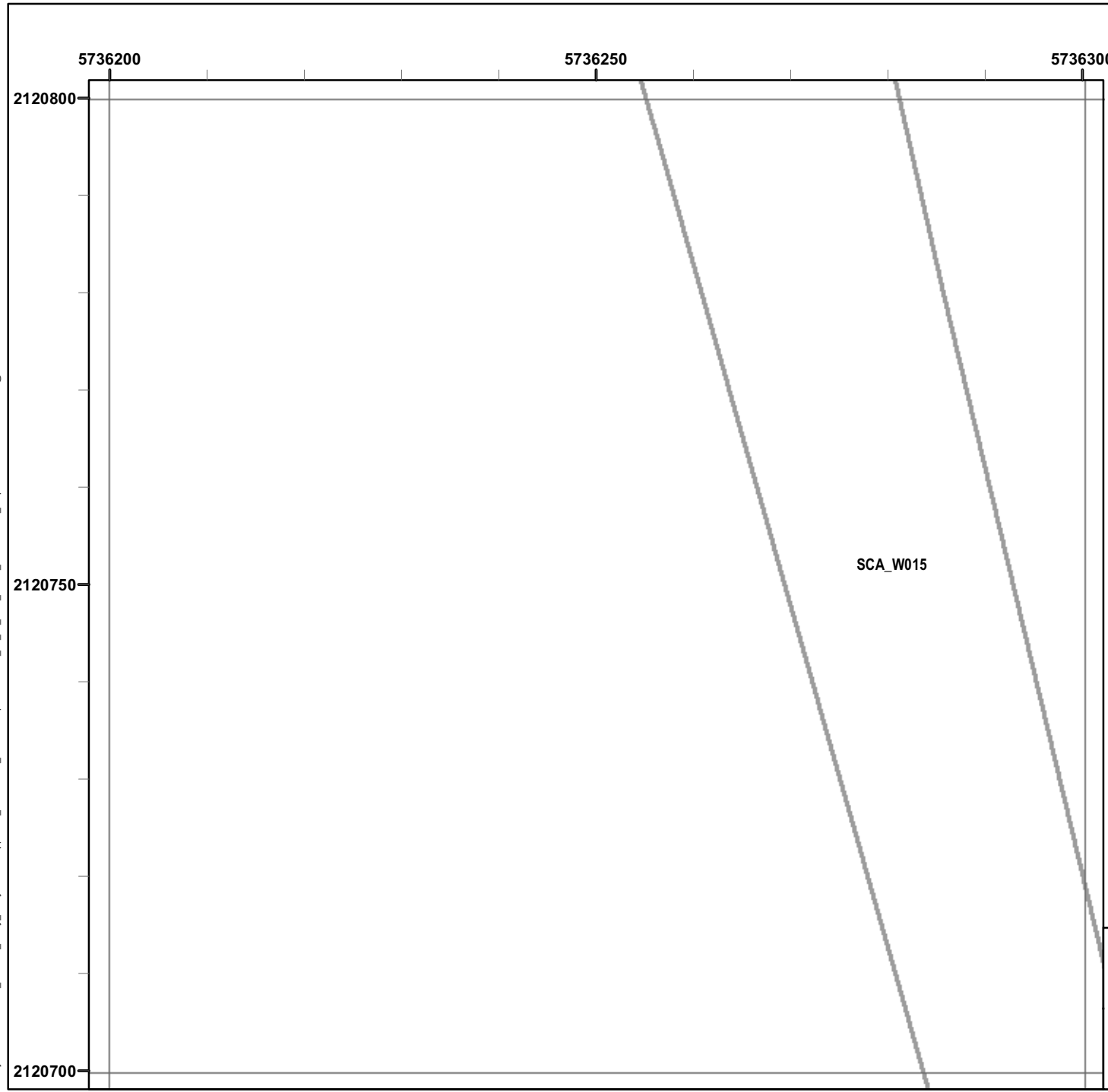

Legend

Grid B211H8

- 6012 Target Location
- Seaside MRA Boundary
- Roadway Alignment
- SCA Polygons (Investigation Areas)
- Utility Corridor
- MRS Boundary

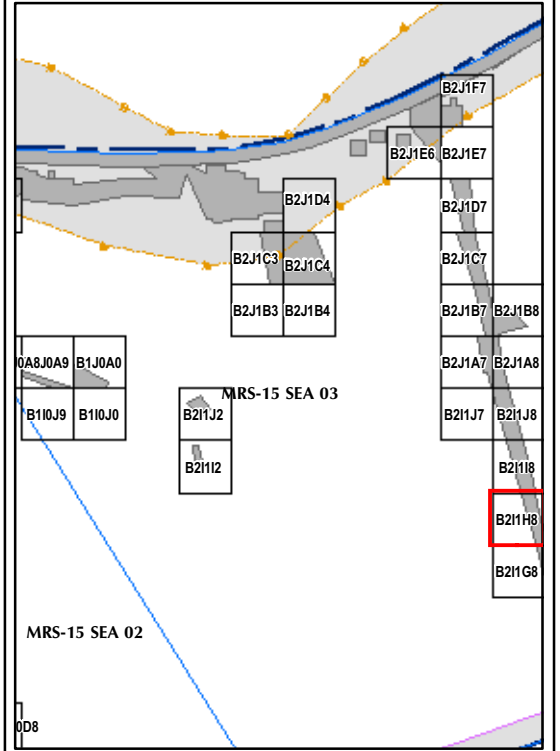

State Plane California IV, NAD 1983 (U.S. Survey Foot)

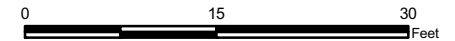

EM61 QC-2 Results
Outside the Roadway Alignment
and Utility Corridor

FORA ESCA RP
Monterey County, California

Map E2-484

T:\Projects\Seaside\AAR_Outside_Rdwy_UTILITYCorridor\Appendix_EM61\QC2_Results\Mapbooks\2010_07_27_SEA_EIM81_QC2Results_MapBook14.mxd - 1/18/2011 @ 11:16:42 AM

5735600 5735650 5735700

2120900
2120850
2120800

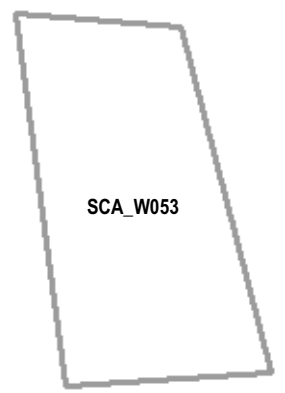

Legend

Grid B21112

- 6012 Target Location
- Seaside MRA Boundary
- Roadway Alignment
- SCA Polygons (Investigation Areas)
- Utility Corridor
- MRS Boundary

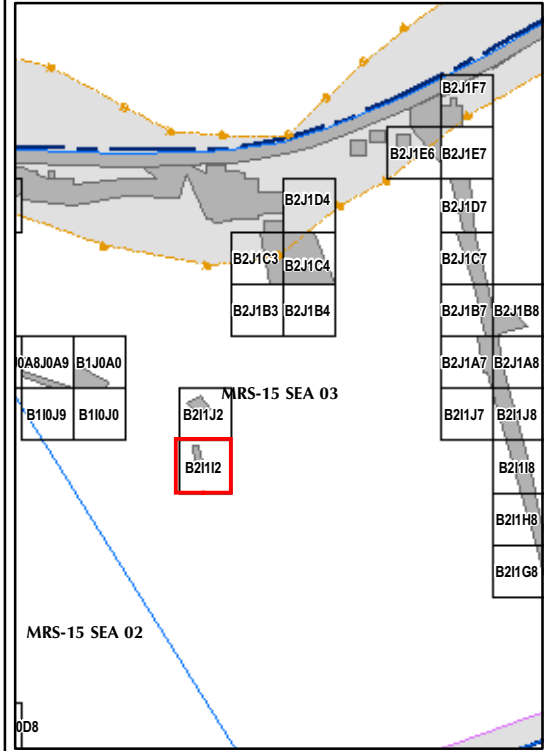
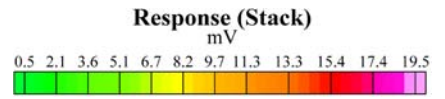

State Plane California IV, NAD 1983 (U.S. Survey Foot)



EM61 QC-2 Results
Outside the Roadway Alignment
and Utility Corridor

FORA ESCA RP
Monterey County, California

Map E2-485

T:\Projects\Seaside\AAR_Outside_Rdwy_UTILITYCorridor\Appendix_EM61\QC2_Results\Mapbooks\2010_07_27_SEA_EIM81_QC2Results_MapBook14.mxd - 1/18/2011 @ 11:16:42 AM

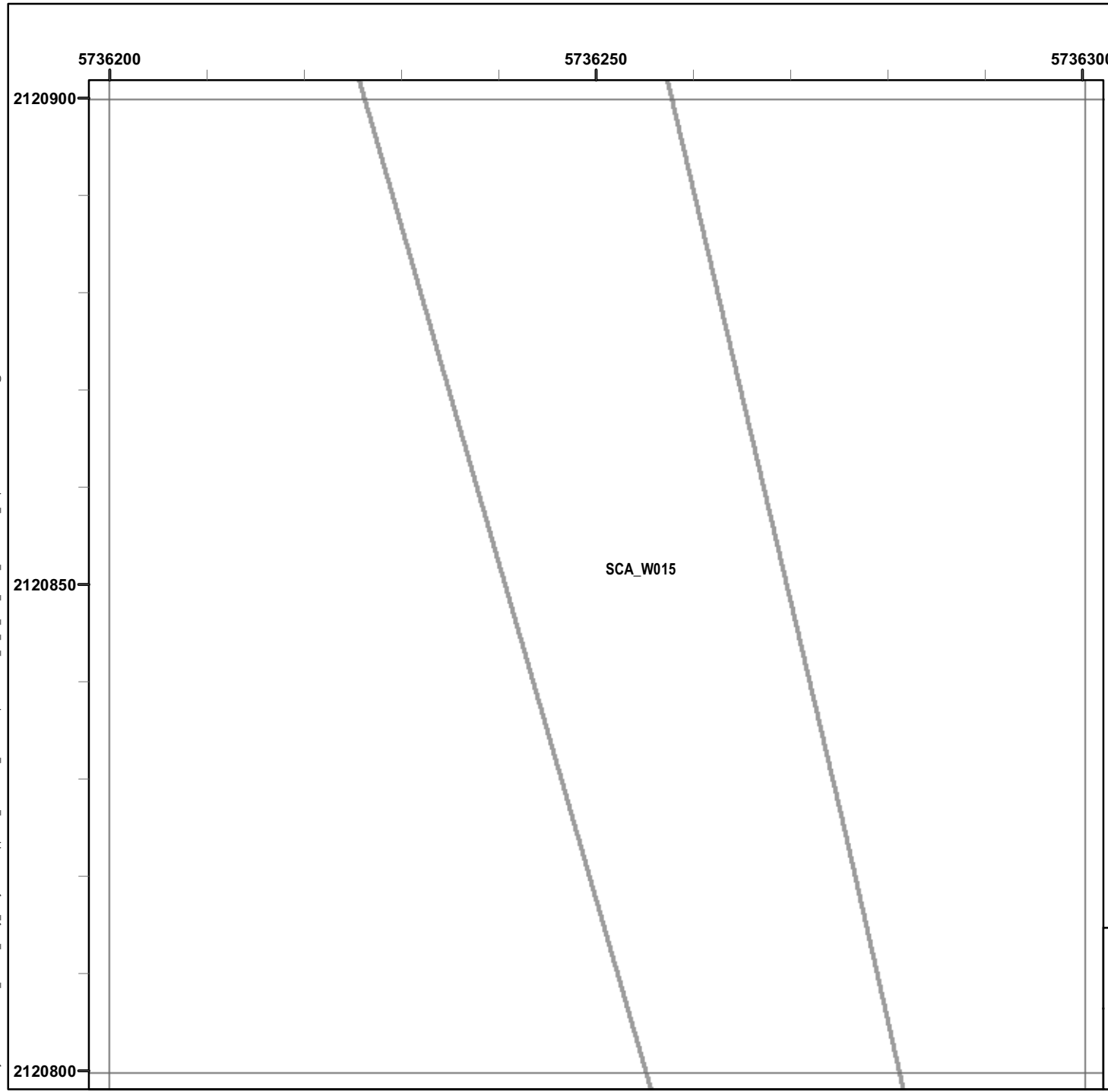

Legend

Grid B21118

- 6012 Target Location
- Seaside MRA Boundary
- Roadway Alignment
- SCA Polygons (Investigation Areas)
- Utility Corridor
- MRS Boundary

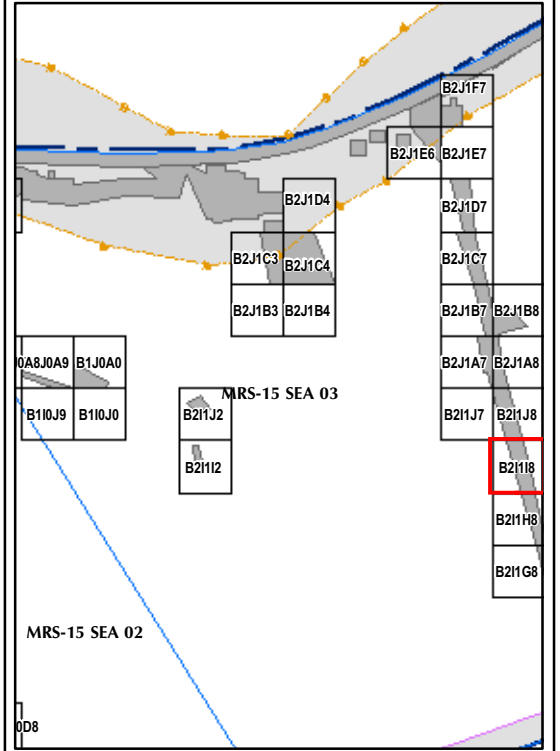

State Plane California IV, NAD 1983 (U.S. Survey Foot)



EM61 QC-2 Results
Outside the Roadway Alignment
and Utility Corridor

FORA ESCA RP
Monterey County, California

Map E2-486

T:\Projects\Seaside\AAR_Outside_Rdwy_UTILITYCorridor\Appendix_EM61\QC2_Results\Mapbooks\2010_07_27_SEA_EIM61_QC2Results_MapBook14.mxd - 1/18/2011 @ 11:16:42 AM

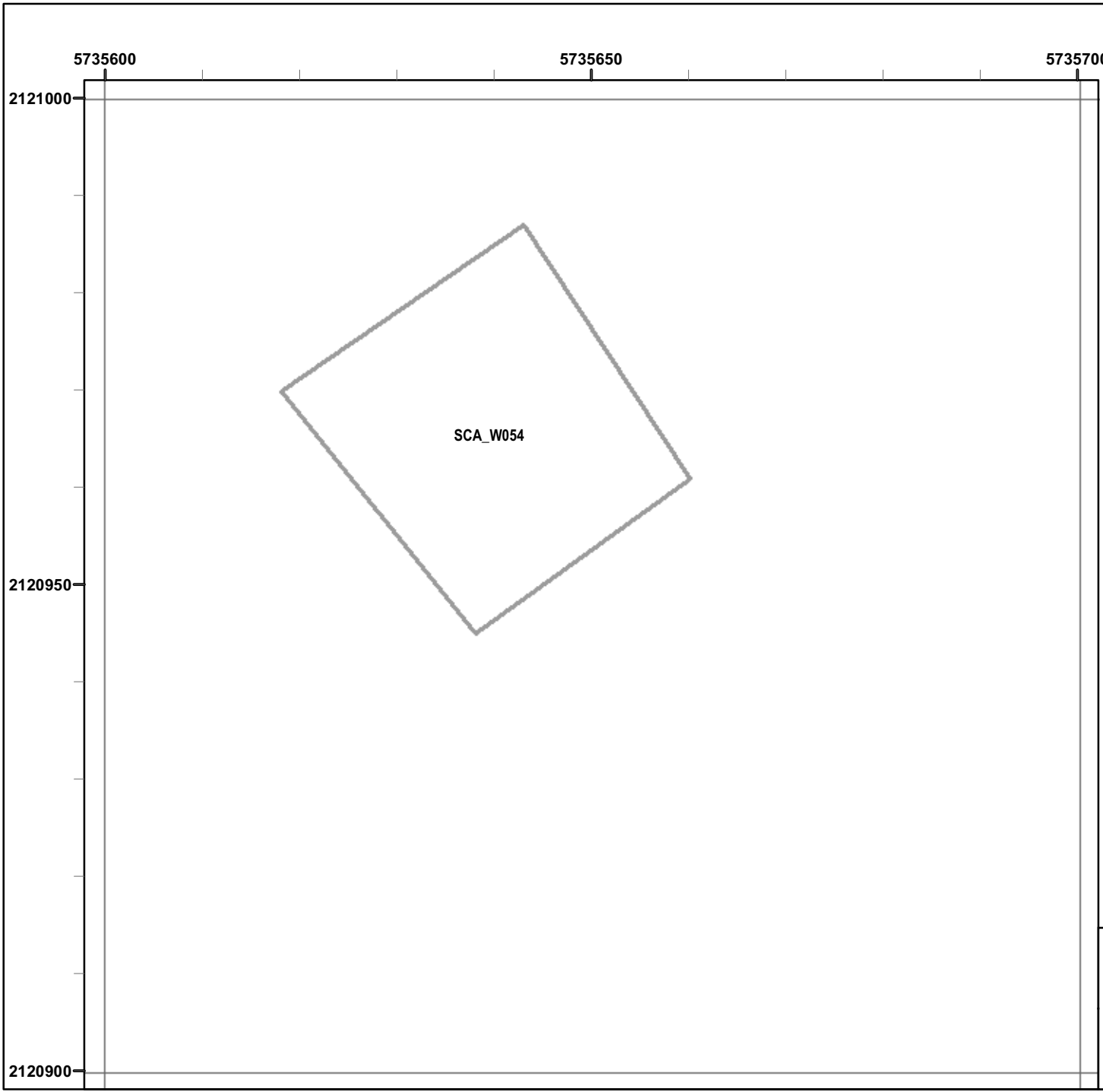

Legend

Grid B211J2

- 6012 Target Location
- Seaside MRA Boundary
- Roadway Alignment
- SCA Polygons (Investigation Areas)
- Utility Corridor
- MRS Boundary

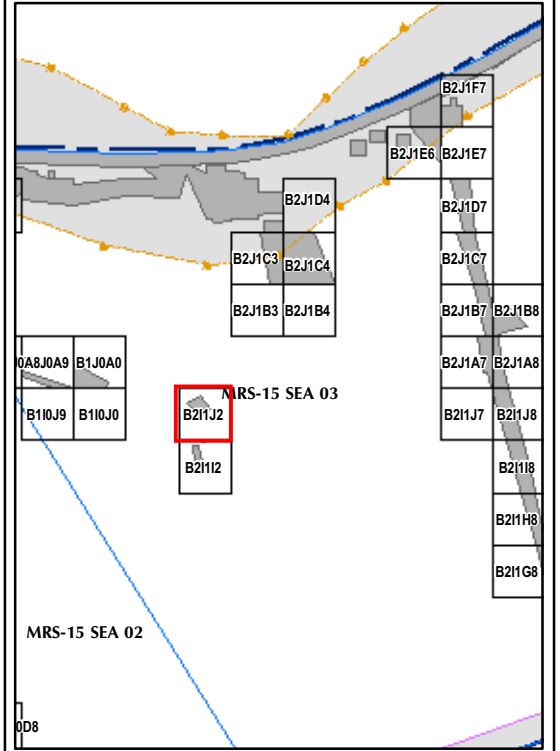

State Plane California IV, NAD 1983 (U.S. Survey Foot)

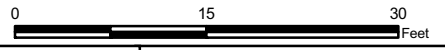

EM61 QC-2 Results
Outside the Roadway Alignment
and Utility Corridor

FORA ESCA RP
Monterey County, California

Map E2-487

T:\Projects\Seaside\AAR_Outside_Rdwy_UTILITY\Corridor\Appendix_EM61\QC2_Results\Mapbooks\2010_07_27_SEA_EIM81_QC2Results_MapBook14.mxd - 1/18/2011 @ 11:16:42 AM

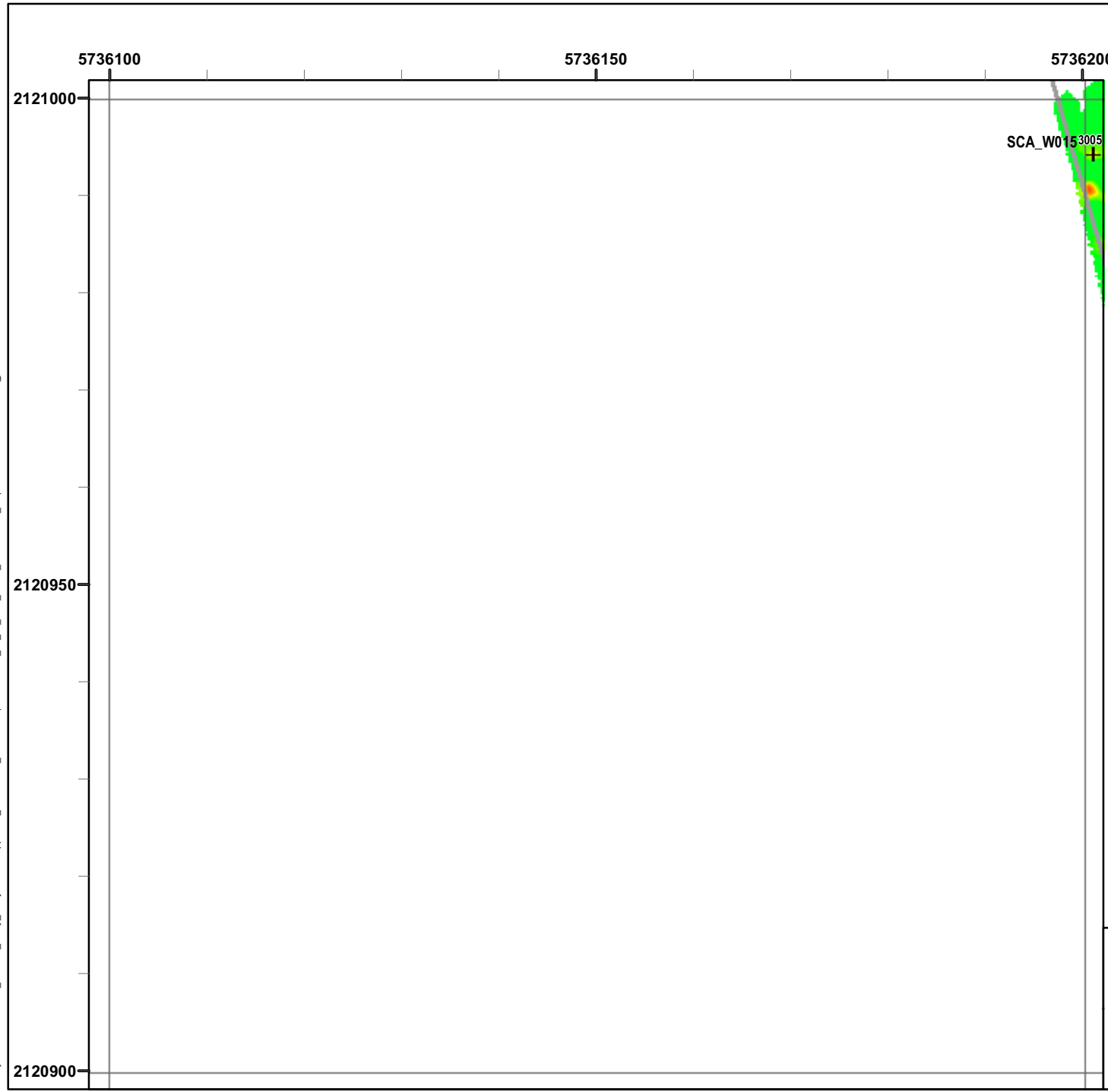

Legend

Grid B211J7

- 6012 Target Location
- Seaside MRA Boundary
- Roadway Alignment
- SCA Polygons (Investigation Areas)
- Utility Corridor
- MRS Boundary

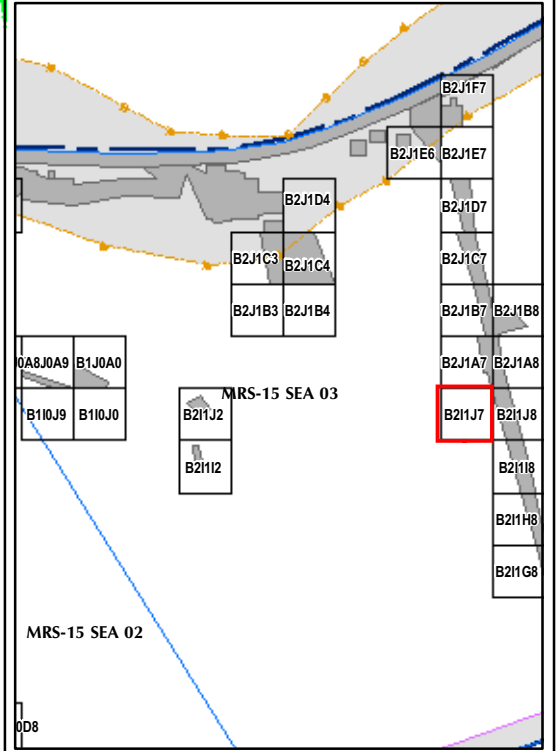

State Plane California IV, NAD 1983 (U.S. Survey Foot)



EM61 QC-2 Results
Outside the Roadway Alignment
and Utility Corridor

FORA ESCA RP
Monterey County, California

Map E2-488

T:\Projects\Seaside\AAR_Outside_Rdwy_UTILITYCorridor\Appendix_EM61QC2_Results\Mapbooks\2010_07_27_SEA_EIM81_QC2Results_MapBook14.mxd - 1/18/2011 @ 11:16:42 AM

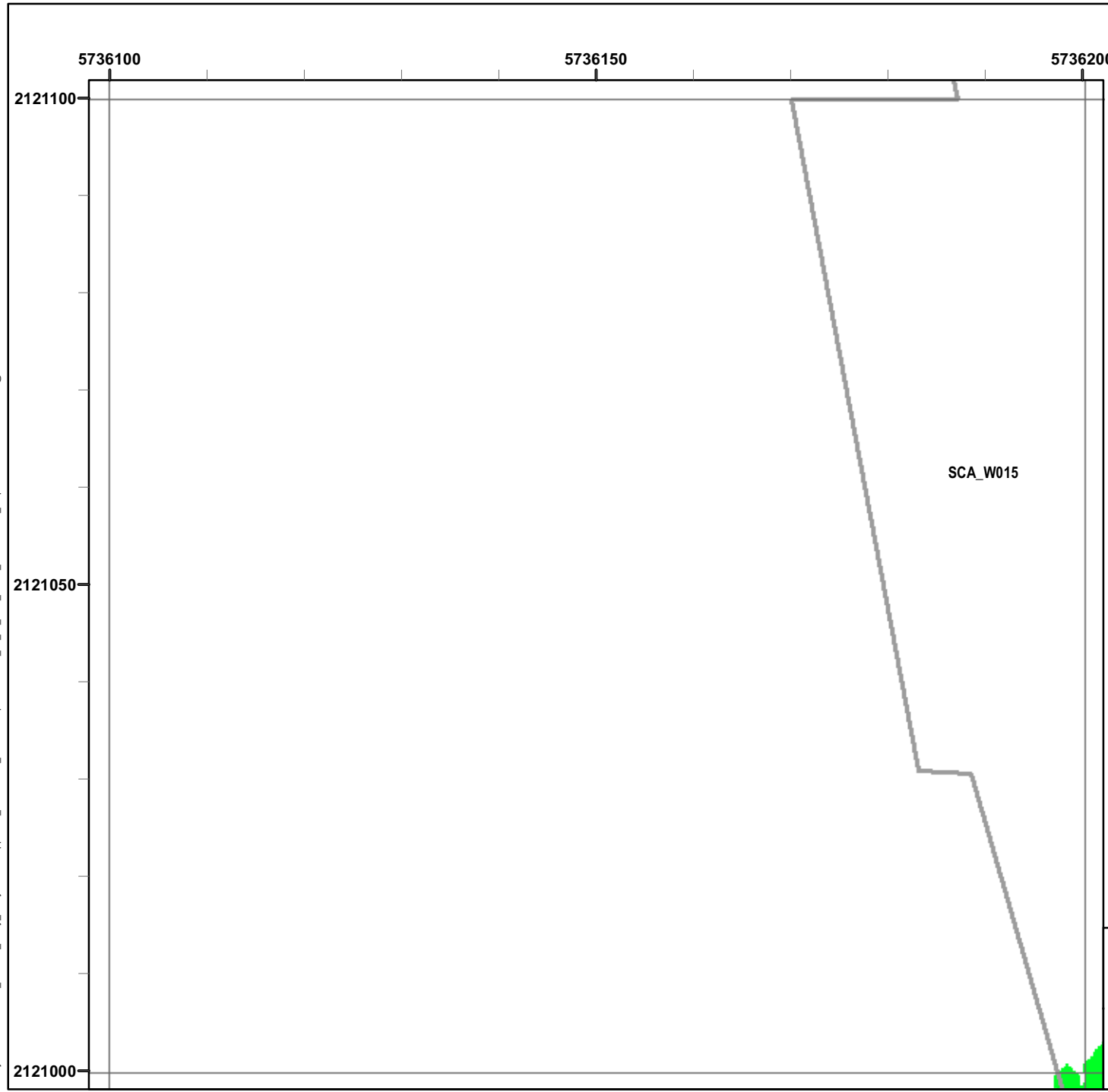

Legend

Grid B2J1A7

- 6012
+ Target Location
- Seaside MRA Boundary
- Roadway Alignment
- SCA Polygons (Investigation Areas)
- Utility Corridor
- MRS Boundary

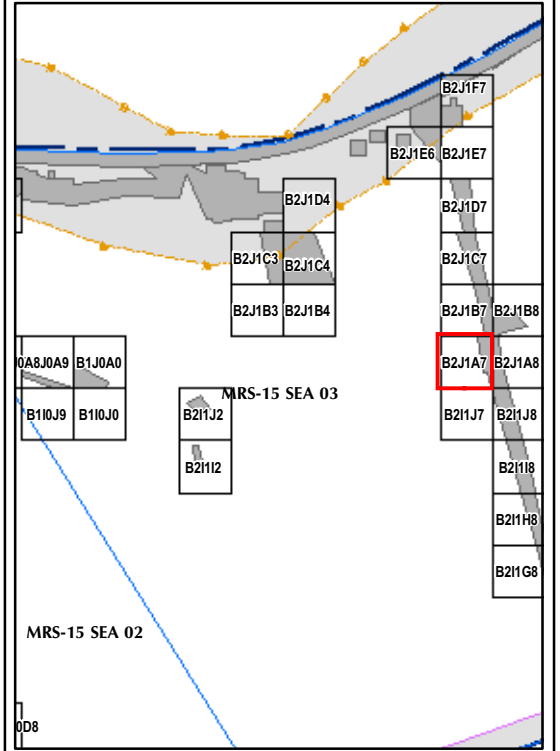

State Plane California IV, NAD 1983 (U.S. Survey Foot)



EM61 QC-2 Results
Outside the Roadway Alignment
and Utility Corridor

FORA ESCA RP
Monterey County, California

Map E2-490

T:\Projects\Seaside\AAR_Outside_Rdwy_UTILITYCorridor\Appendix_EM61QC2_Results\Mapbooks\2010_07_27_SEA_EIM81_QC2Results_MapBook14.mxd - 1/18/2011 @ 11:16:42 AM

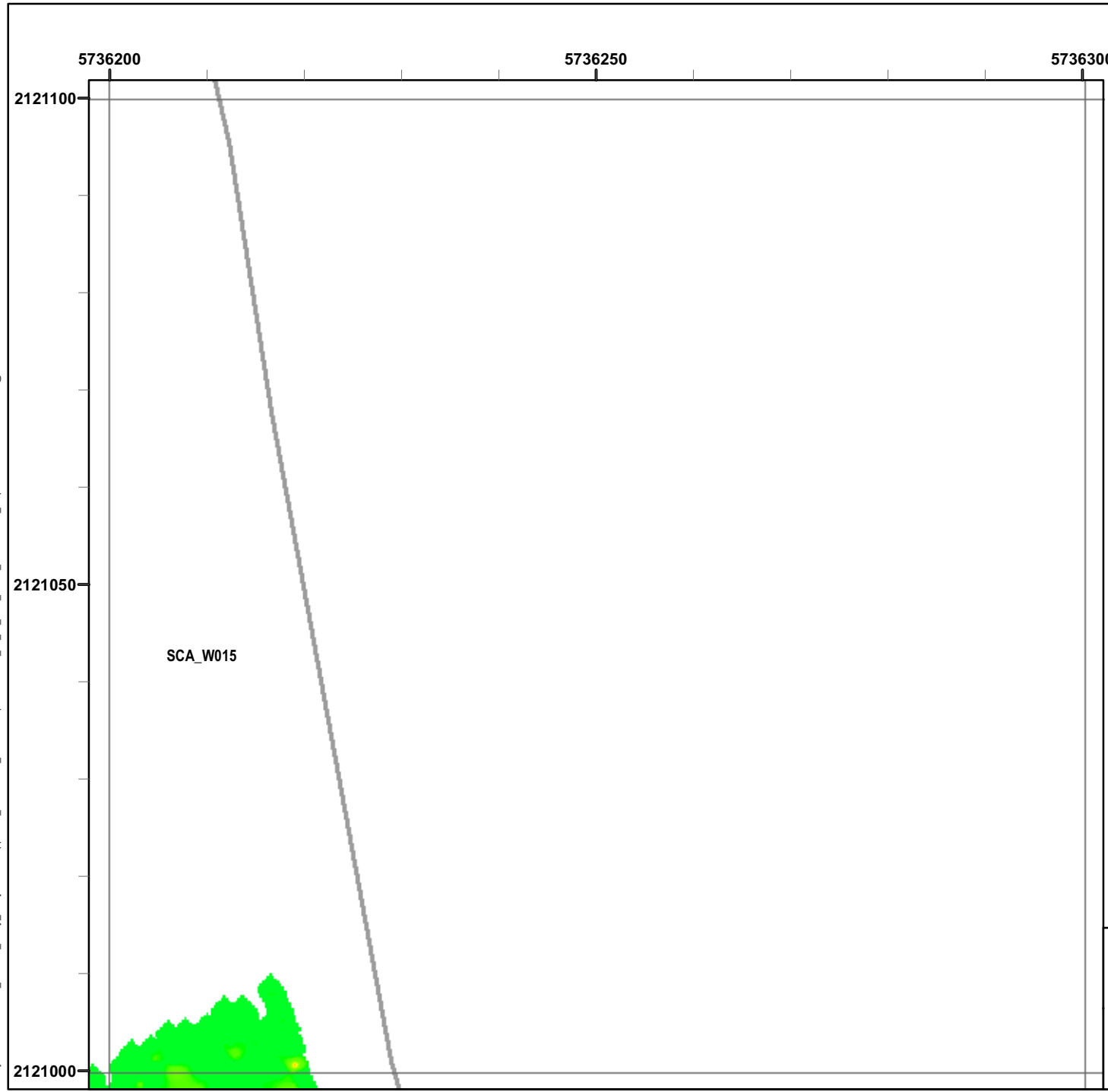

Legend

Grid B2J1A8

- 6012 Target Location
- Seaside MRA Boundary
- Roadway Alignment
- SCA Polygons (Investigation Areas)
- Utility Corridor
- MRS Boundary

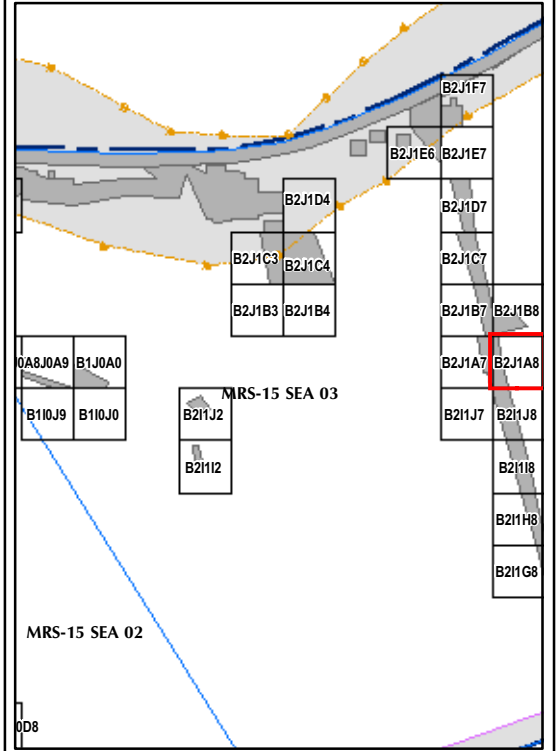

State Plane California IV, NAD 1983 (U.S. Survey Foot)

0 15 30 Feet



EM61 QC-2 Results
Outside the Roadway Alignment
and Utility Corridor

FORA ESCA RP
Monterey County, California

Map E2-491

T:\Projects\Seaside\AAR_Outside_Rdwy_UTILITY\Corridor\Appendix_EM61QC2_Results\Mapbooks\2010_07_27_SEA_EIM81_QC2Results_MapBook14.mxd - 1/18/2011 @ 11:16:42 AM

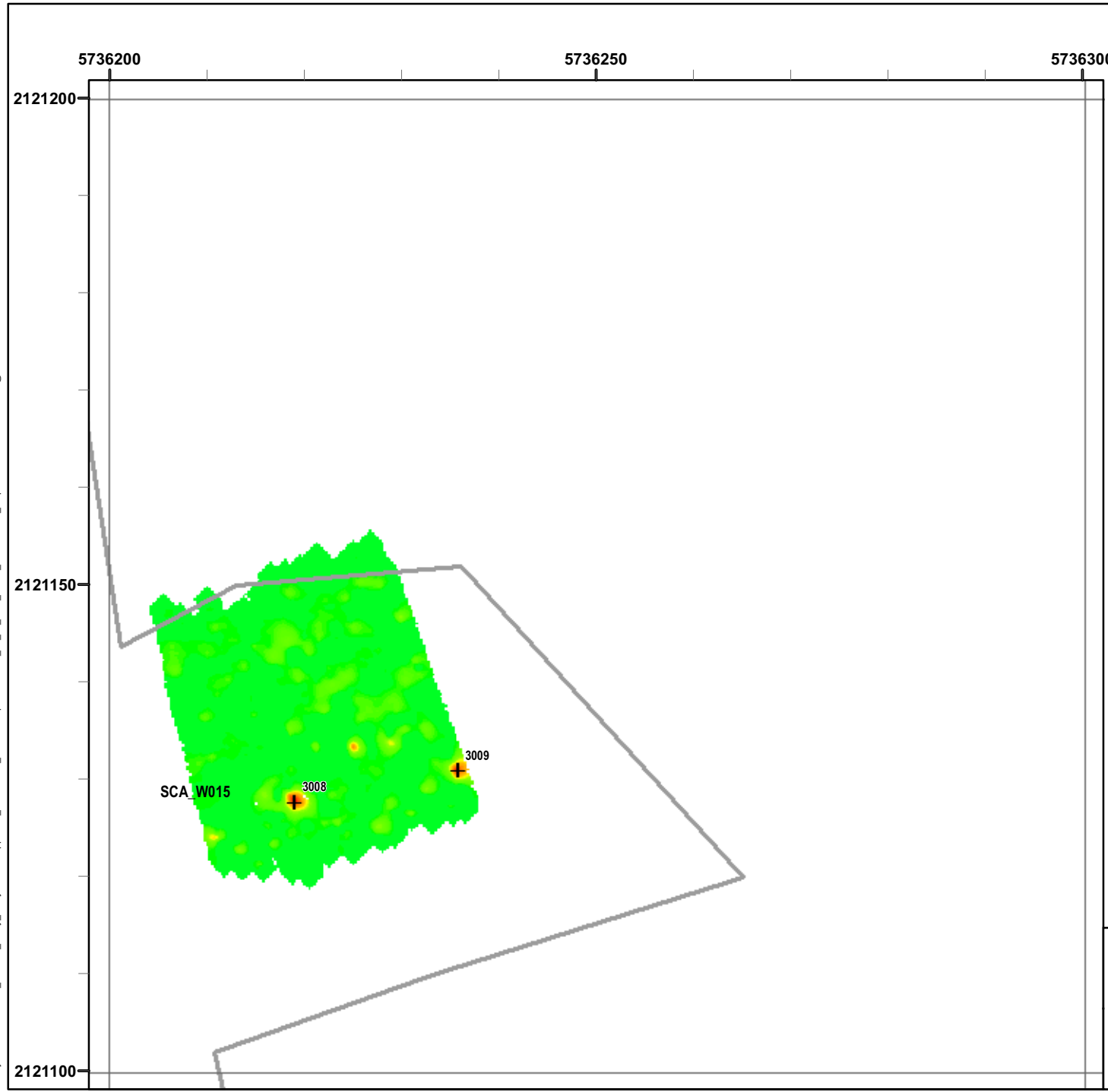

Legend

Grid B2J1B8

- 6012 Target Location
- Seaside MRA Boundary
- Roadway Alignment
- SCA Polygons (Investigation Areas)
- Utility Corridor
- MRS Boundary

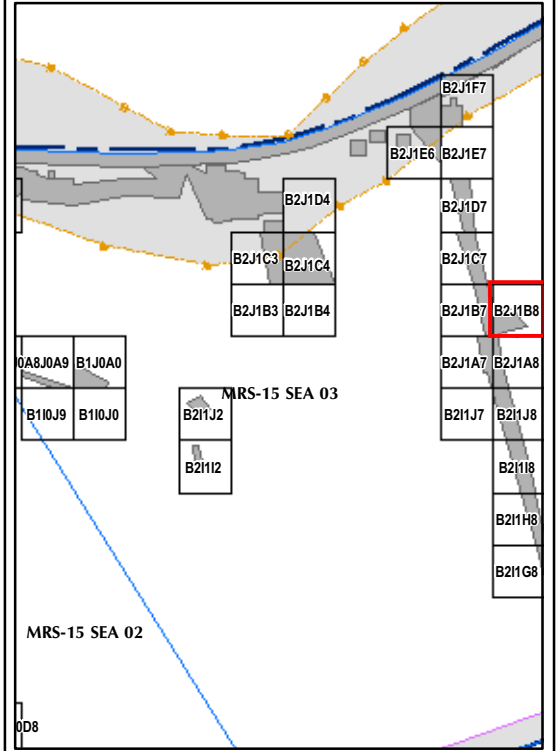

State Plane California IV, NAD 1983 (U.S. Survey Foot)



EM61 QC-2 Results
Outside the Roadway Alignment
and Utility Corridor

FORA ESCA RP
Monterey County, California

Map E2-495

T:\Projects\Seaside\AAR_Outside_Rdwy_UTILITYCorridor\Appendix_EM61QC2_Results\Mapbooks\2010_07_27_SEA_EIM61_QC2Results_MapBook14.mxd - 1/18/2011 @ 11:16:42 AM

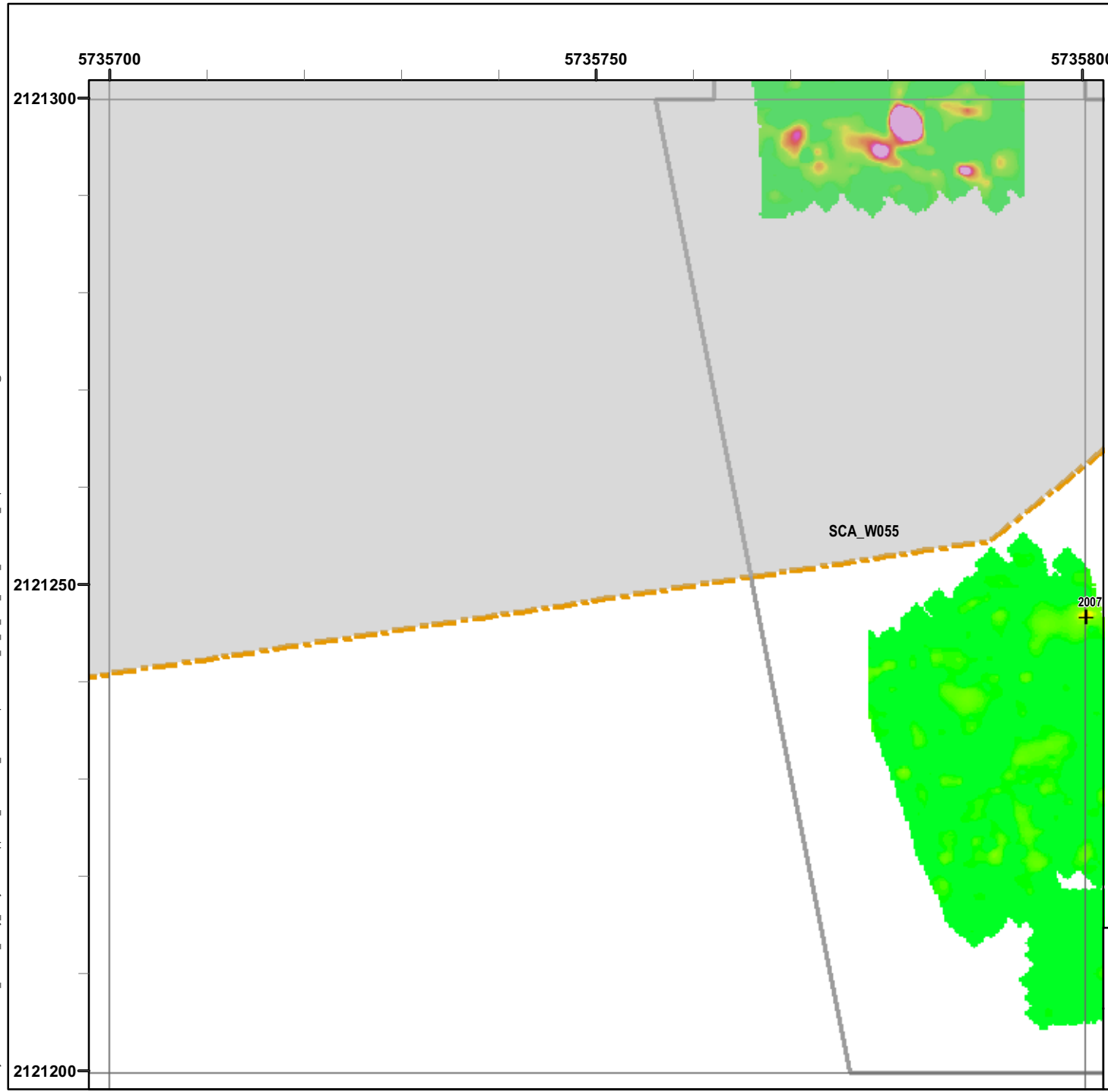

Legend

- 6012 Target Location
- Seaside MRA Boundary
- Roadway Alignment
- SCA Polygons (Investigation Areas)
- Utility Corridor
- MRS Boundary

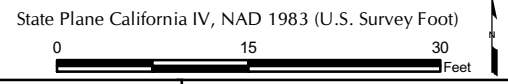
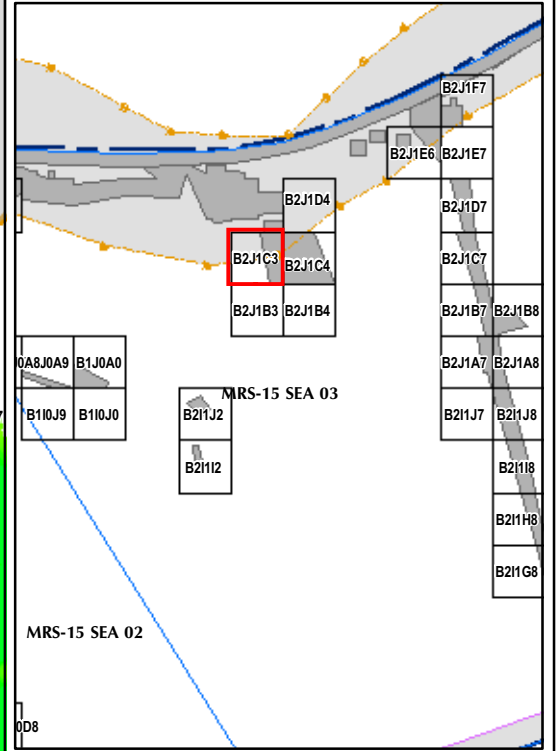
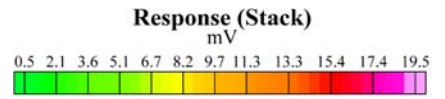

EM61 QC-2 Results
Outside the Roadway Alignment
and Utility Corridor

FORA ESCA RP
Monterey County, California

Map E2-496

T:\Projects\Seaside\AAR_Outside_Rdwy_UTILITYCorridor\Appendix_EM61QC2_Results\Mapbooks\2010_07_27_SEA_EIM81_OC2Results_MapBook14.mxd - 1/18/2011 @ 11:16:42 AM

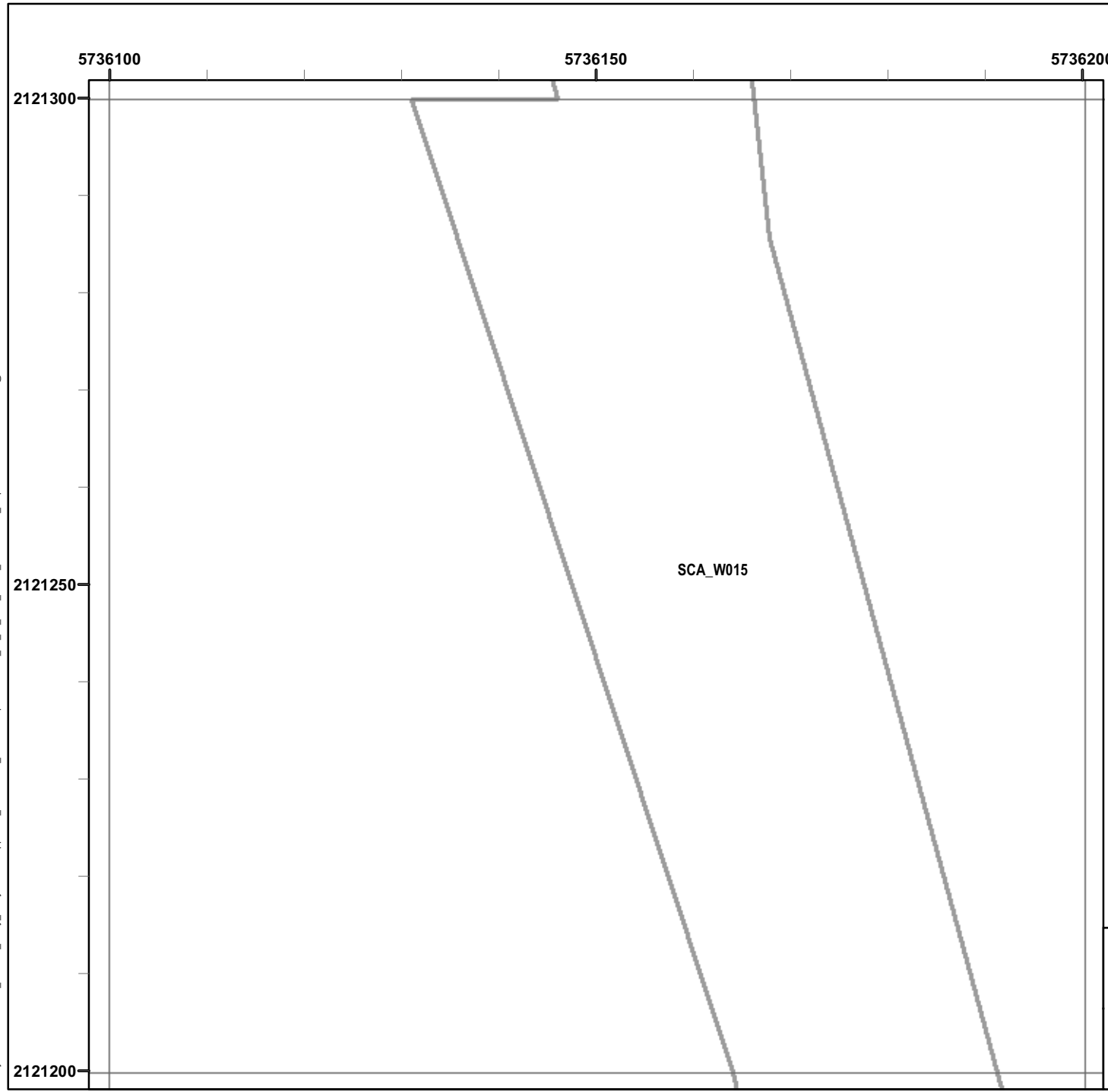

Legend

Grid B2J1C7

- 6012 Target Location
- Seaside MRA Boundary
- Roadway Alignment
- SCA Polygons (Investigation Areas)
- Utility Corridor
- MRS Boundary

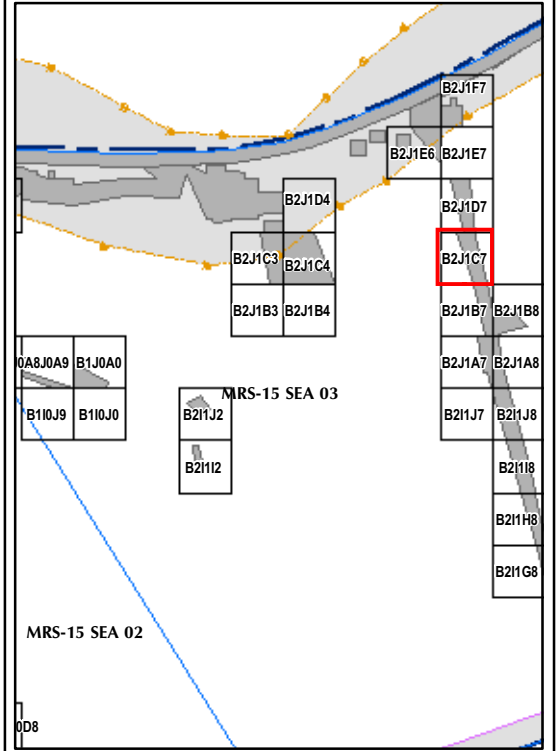

State Plane California IV, NAD 1983 (U.S. Survey Foot)

0 15 30 Feet



EM61 QC-2 Results
Outside the Roadway Alignment
and Utility Corridor

FORA ESCA RP
Monterey County, California

Map E2-498

T:\Projects\Seaside\AAR_Outside_Roadway_UTILITYCorridor\Appendix_EM61QC2_Results\Mapbooks\2010_07_27_SEA_EIM61_QC2Results_MapBook14.mxd - 1/18/2011 @ 11:16:42 AM

Legend

Grid B2J1D4

- 6012 Target Location
- Seaside MRA Boundary
- Roadway Alignment
- SCA Polygons (Investigation Areas)
- Utility Corridor
- MRS Boundary

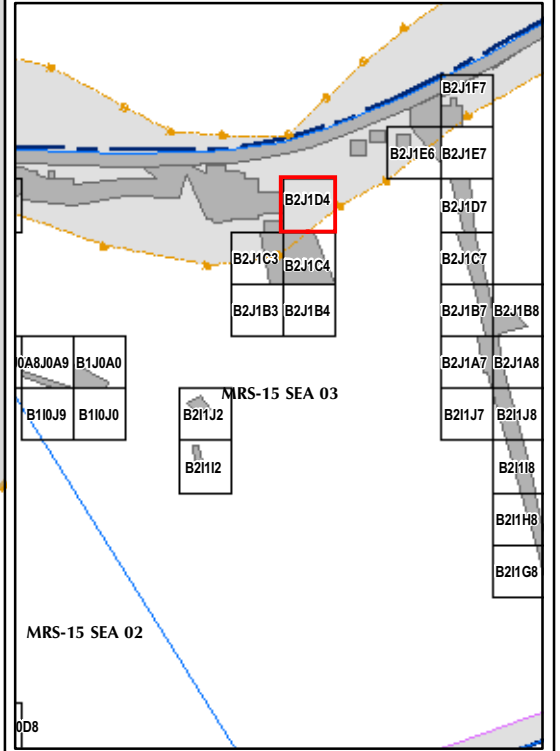
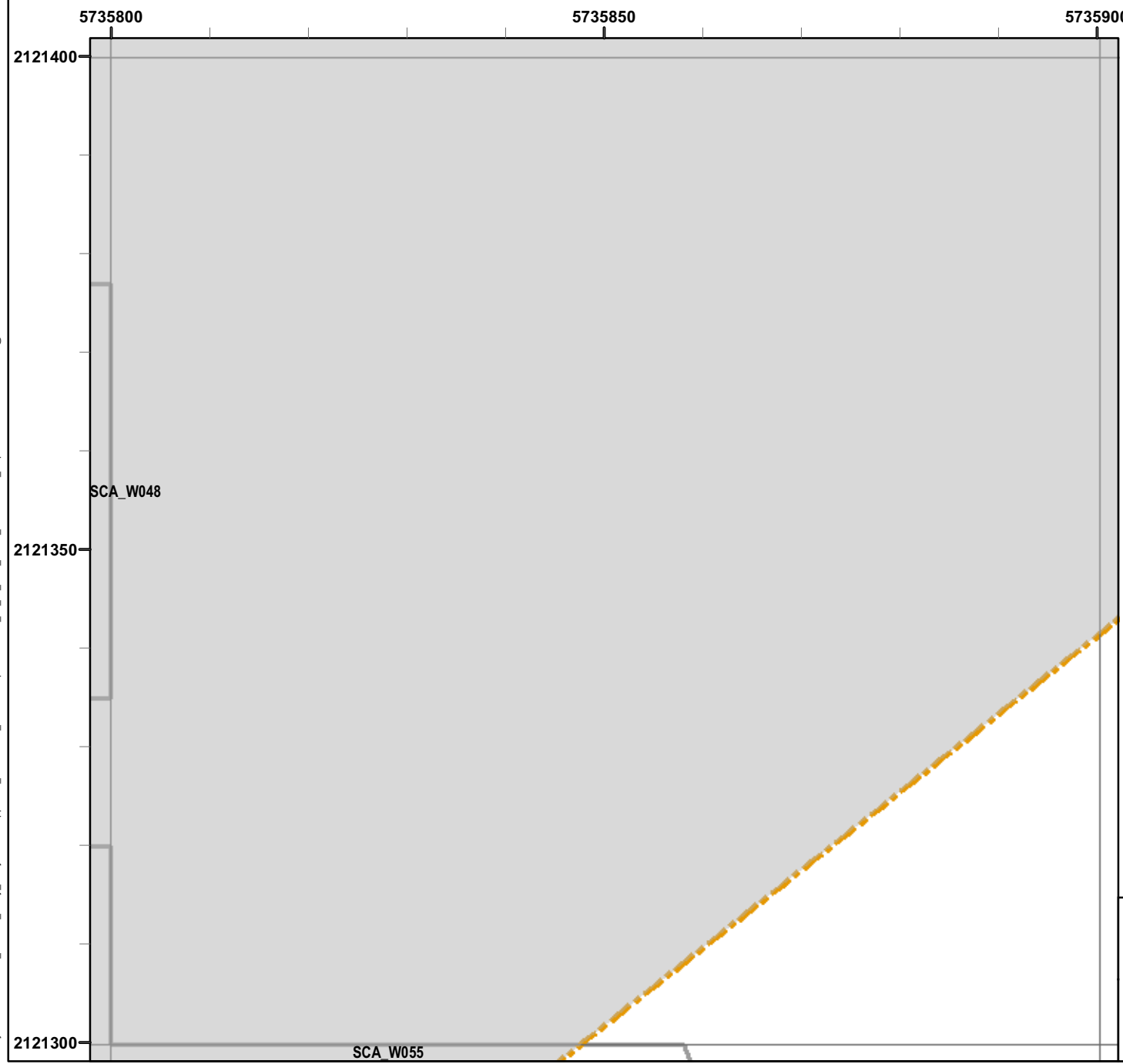
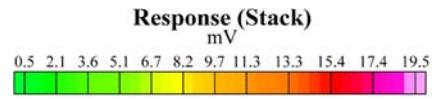

State Plane California IV, NAD 1983 (U.S. Survey Foot)

0 15 30
Feet



EM61 QC-2 Results
Outside the Roadway Alignment
and Utility Corridor

FORA ESCA RP
Monterey County, California

Map E2-499

T:\Projects\Seaside\AAR_Outside_Rdwy_UTILITYCorridor\Appendix_EM61QC2_Results\Mapbooks\2010_07_27_SEA_EIM81_QC2Results_MapBook14.mxd - 1/18/2011 @ 11:16:42 AM

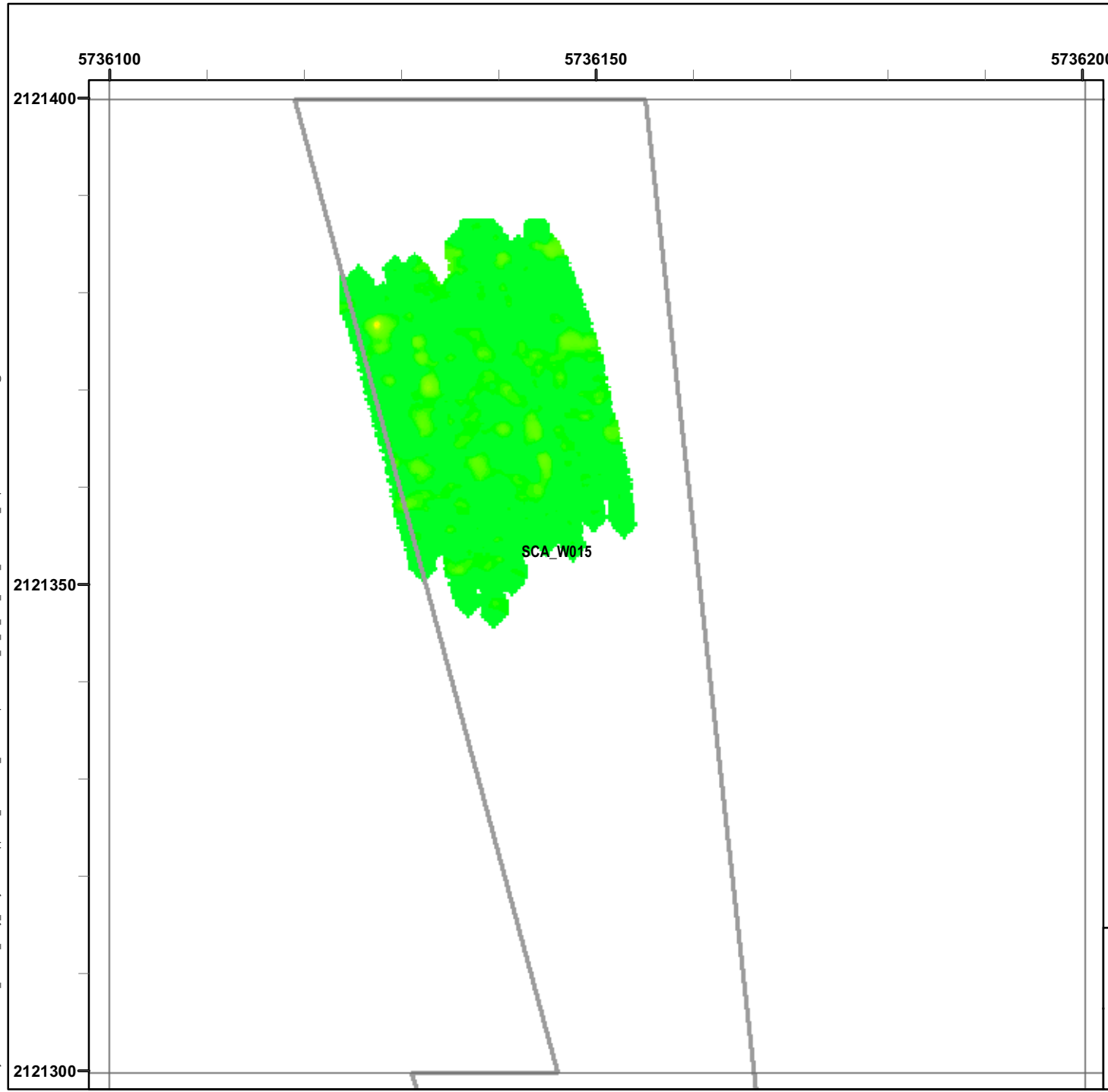

Legend

Grid B2J1D7

- 6012 Target Location
- Seaside MRA Boundary
- Roadway Alignment
- SCA Polygons (Investigation Areas)
- Utility Corridor
- MRS Boundary

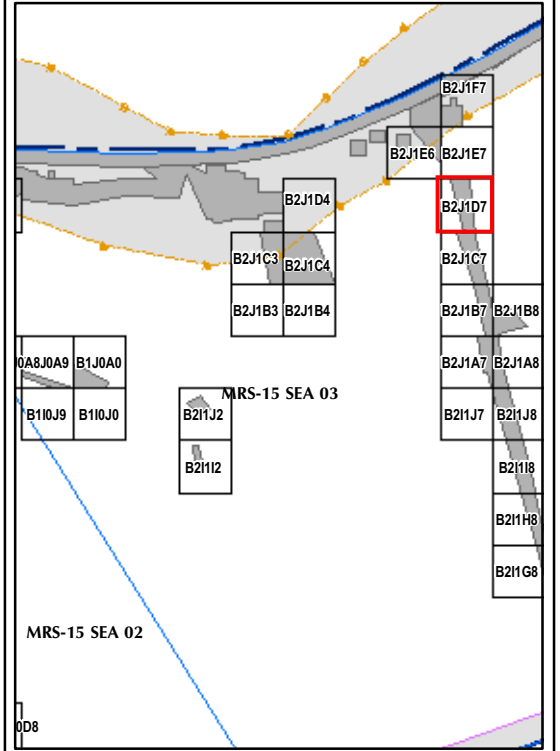

State Plane California IV, NAD 1983 (U.S. Survey Foot)

EM61 QC-2 Results
Outside the Roadway Alignment
and Utility Corridor

FORA ESCA RP
Monterey County, California

Map E2-500

T:\Projects\Seaside\AAR_Outside_Rdwy_UTILITYCorridor\Appendix_EM61\QC2_Results\Mapbooks\2010_07_27_SEA_EIM81_QC2Results_MapBook14.mxd - 1/18/2011 @ 11:16:42 AM

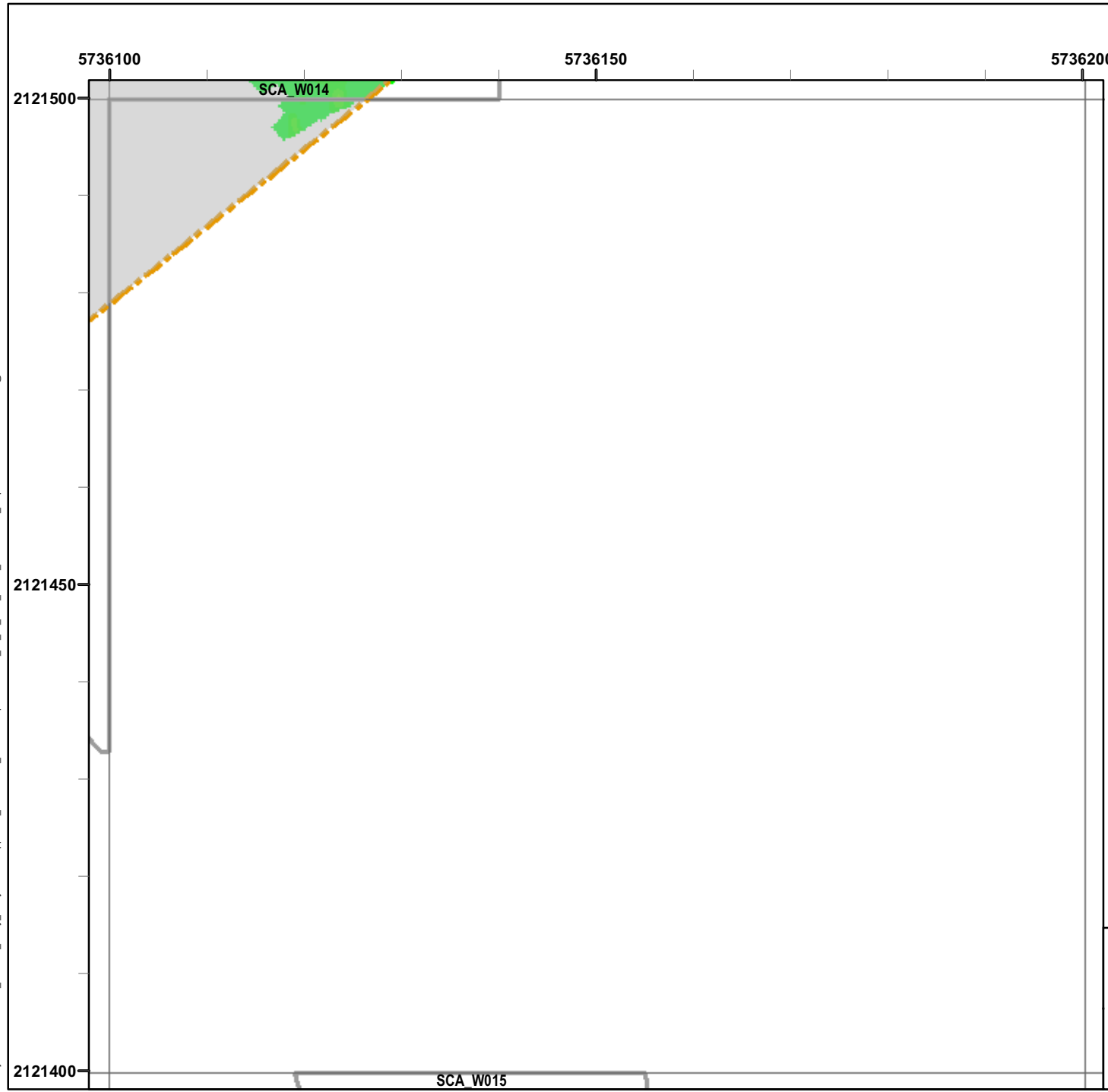

Legend

Grid B2J1E7

- 6012 Target Location
- Seaside MRA Boundary
- Roadway Alignment
- SCA Polygons (Investigation Areas)
- Utility Corridor
- MRS Boundary

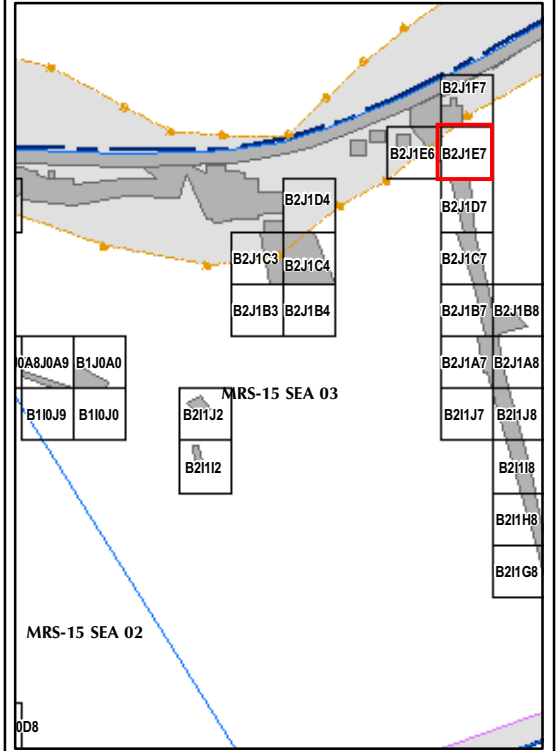

State Plane California IV, NAD 1983 (U.S. Survey Foot)

0 15 30 Feet



EM61 QC-2 Results
Outside the Roadway Alignment
and Utility Corridor

FORA ESCA RP
Monterey County, California

Map E2-502

T:\Projects\Seaside\AAR_Outside_Rdwy_UTILITYCorridor\Appendix_EM61QC2_Results\Mapbooks\2010_07_27_SEA_EIM61_QC2Results_MapBook14.mxd - 1/18/2011 @ 11:16:42 AM

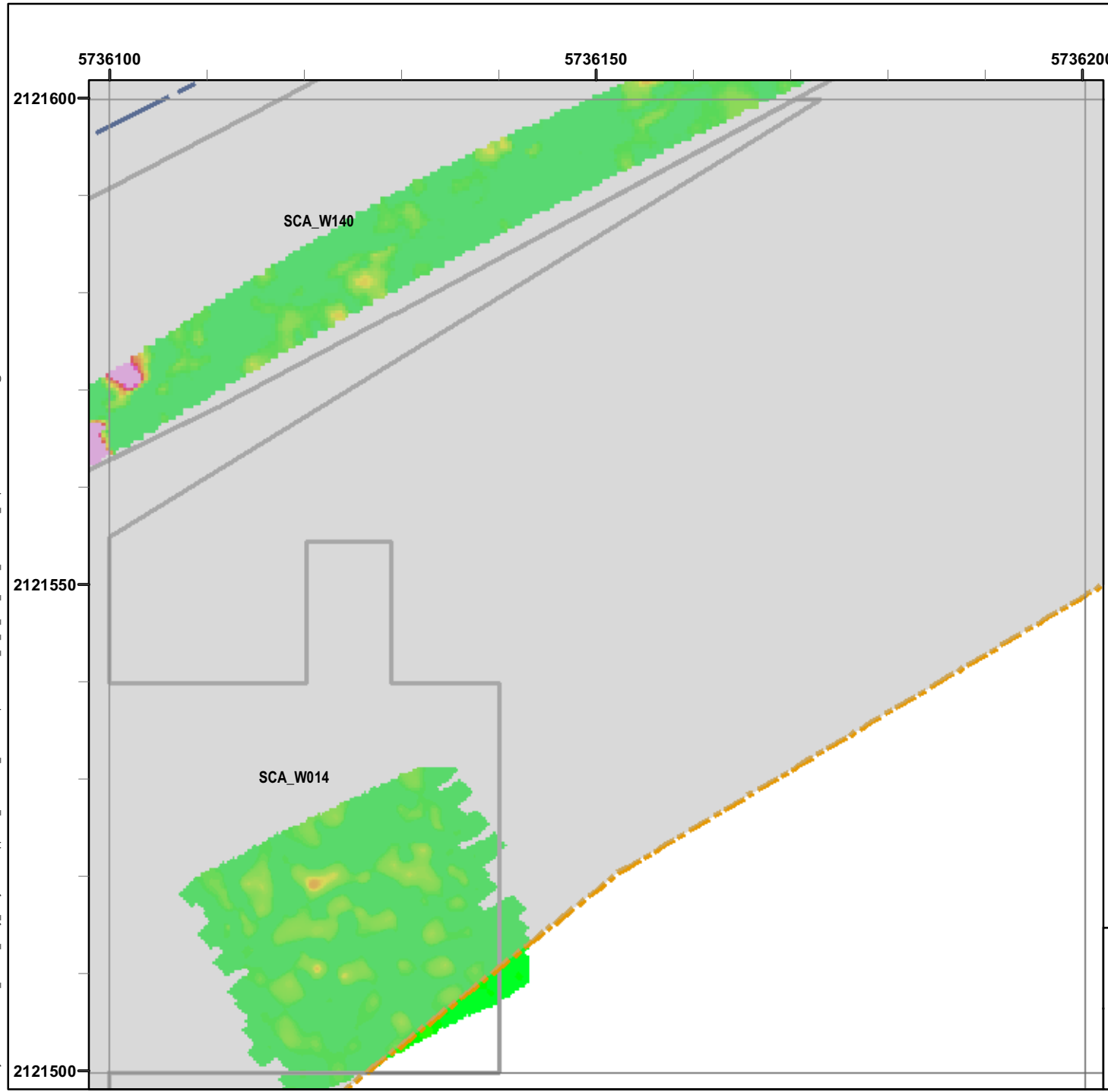

Legend

Grid B2J1F7

- 6012 Target Location
- Seaside MRA Boundary
- Roadway Alignment
- SCA Polygons (Investigation Areas)
- Utility Corridor
- MRS Boundary

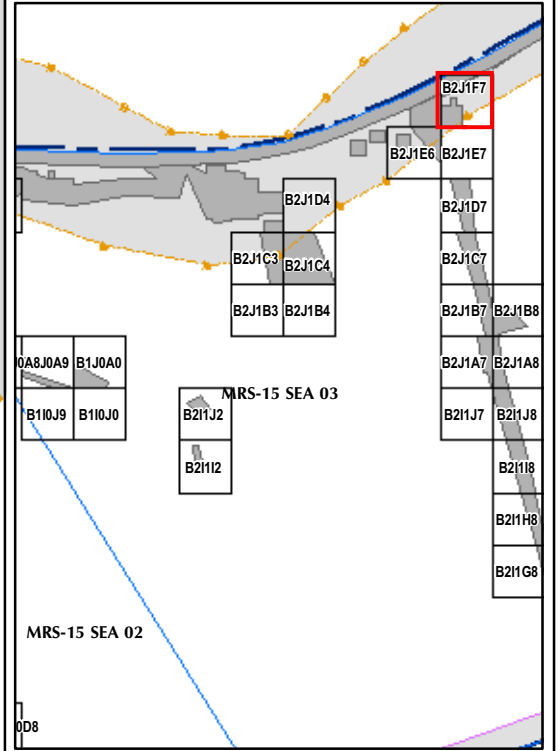

State Plane California IV, NAD 1983 (U.S. Survey Foot)

0 15 30 Feet



EM61 QC-2 Results
Outside the Roadway Alignment
and Utility Corridor

FORA ESCA RP
Monterey County, California

Map E2-503

T:\Projects\Seaside\AAR_Outside_Rdwy_UTILITYCorridor\Appendix_EM61QC2_Results\Mapbook15.mxd - 1/18/2011 @ 11:29:45 AM

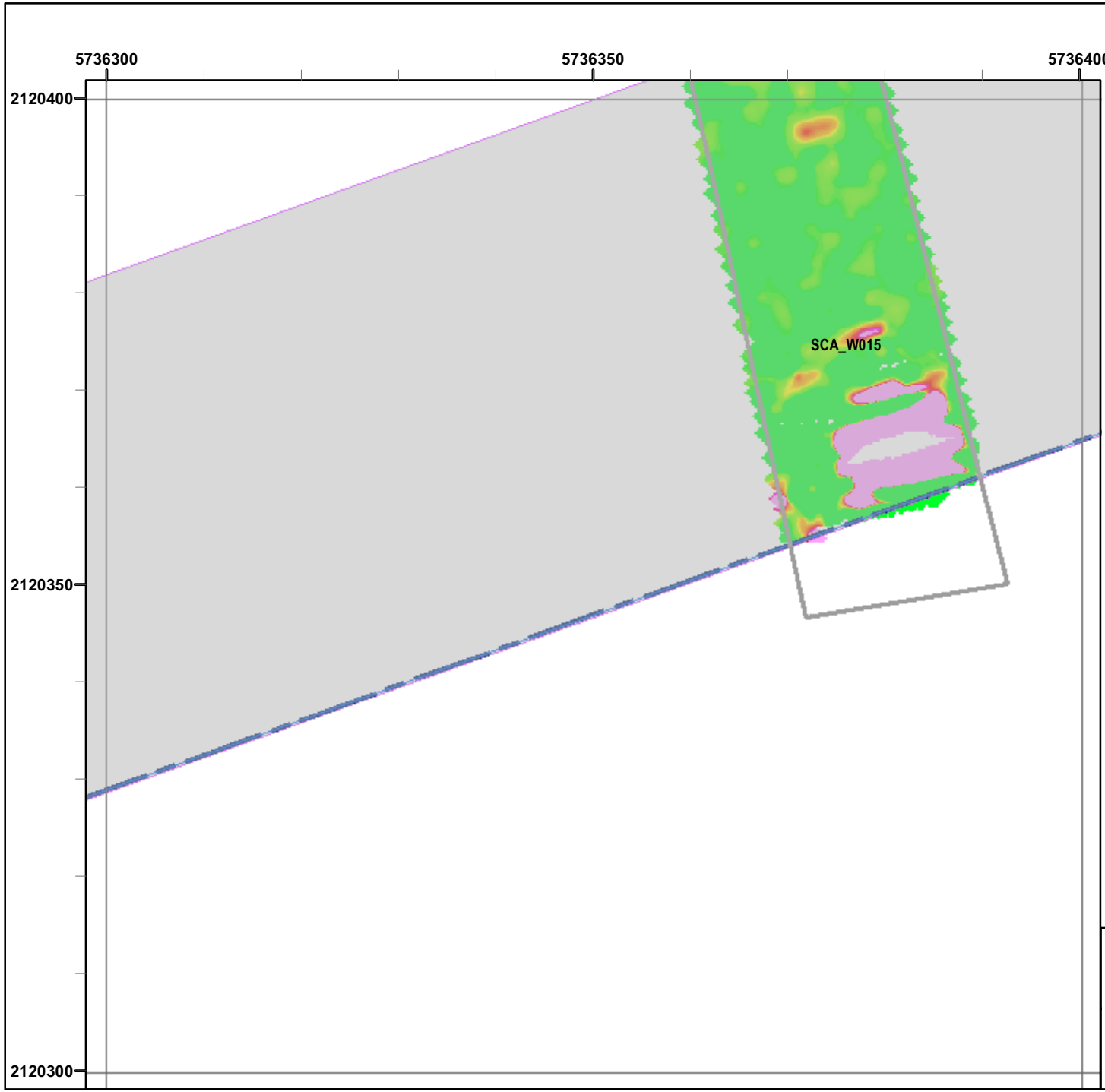

Legend

Grid B211D9

- 6012 Target Location
- Seaside MRA Boundary
- Roadway Alignment
- SCA Polygons (Investigation Areas)
- Utility Corridor
- MRS Boundary

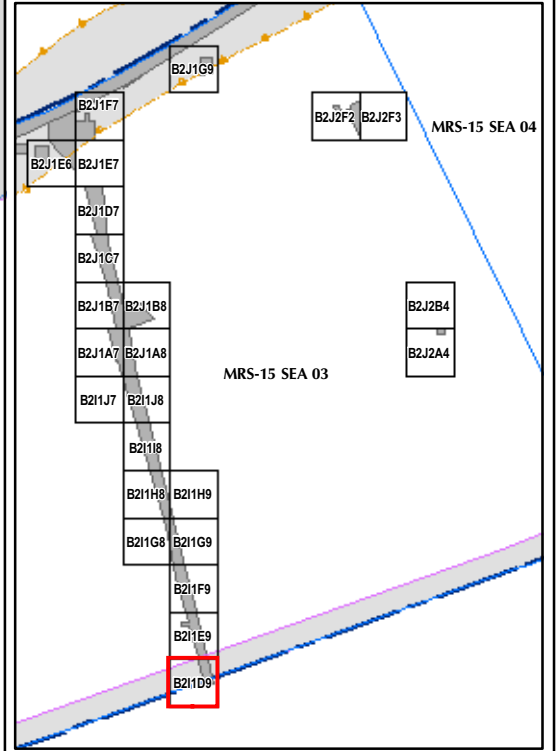
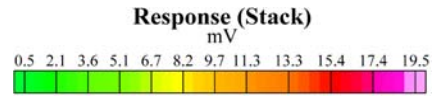

State Plane California IV, NAD 1983 (U.S. Survey Foot)

 	<p>EM61 QC-2 Results Outside the Roadway Alignment and Utility Corridor</p> <p>FORA ESCA RP Monterey County, California</p>
	<p>Map E2-504</p>

T:\Projects\Seaside\AAR_Outside_Rdwy_UTILITY\Corridor\Appendix_EM61\QC2_Results\Mapbooks\2010_07_27_SEA_EIM81_QC2Results_MapBook15.mxd - 1/18/2011 @ 11:29:45 AM

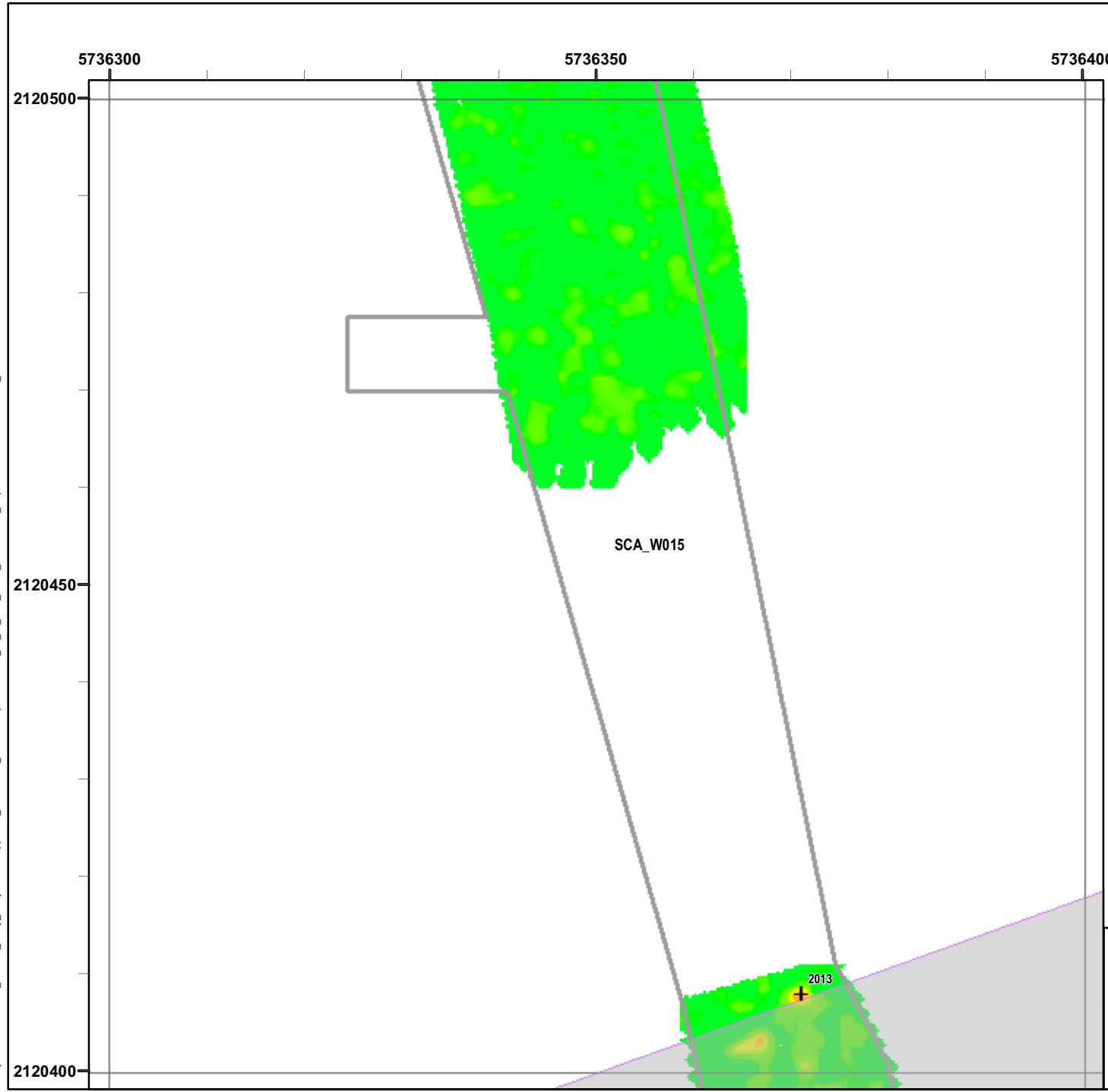

Legend

Grid B21E9

- 6012 Target Location
 - Seaside MRA Boundary
 - Roadway Alignment
 - SCA Polygons (Investigation Areas)
 - Utility Corridor
 - MRS Boundary
- Response (Stack)**
mV
- | | | | | | | | | | | | |
|-----|-----|-----|-----|-----|-----|-----|------|------|------|------|------|
| 0.5 | 2.1 | 3.6 | 5.1 | 6.7 | 8.2 | 9.7 | 11.3 | 13.3 | 15.4 | 17.4 | 19.5 |
|-----|-----|-----|-----|-----|-----|-----|------|------|------|------|------|

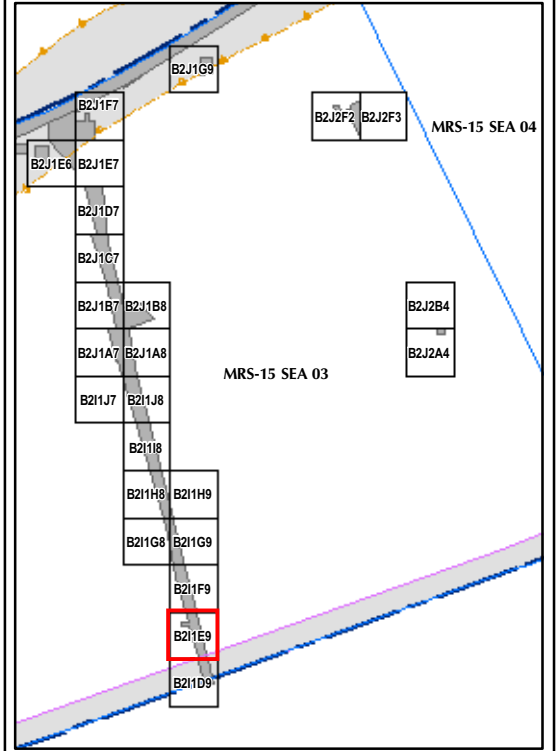

State Plane California IV, NAD 1983 (U.S. Survey Foot)

0 15 30
Feet

 	<p>EM61 QC-2 Results Outside the Roadway Alignment and Utility Corridor</p> <p>FORA ESCA RP Monterey County, California</p>
	<p>Map E2-505</p>

T:\Projects\Seaside\AAR_Outside_Roadway_UTILITYCorridor\Appendix_EM61QC2_Results\Mapbooks\2010_07_27_SEA_EIM81_QC2Results_MapBook15.mxd - 1/18/2011 @ 11:29:45 AM

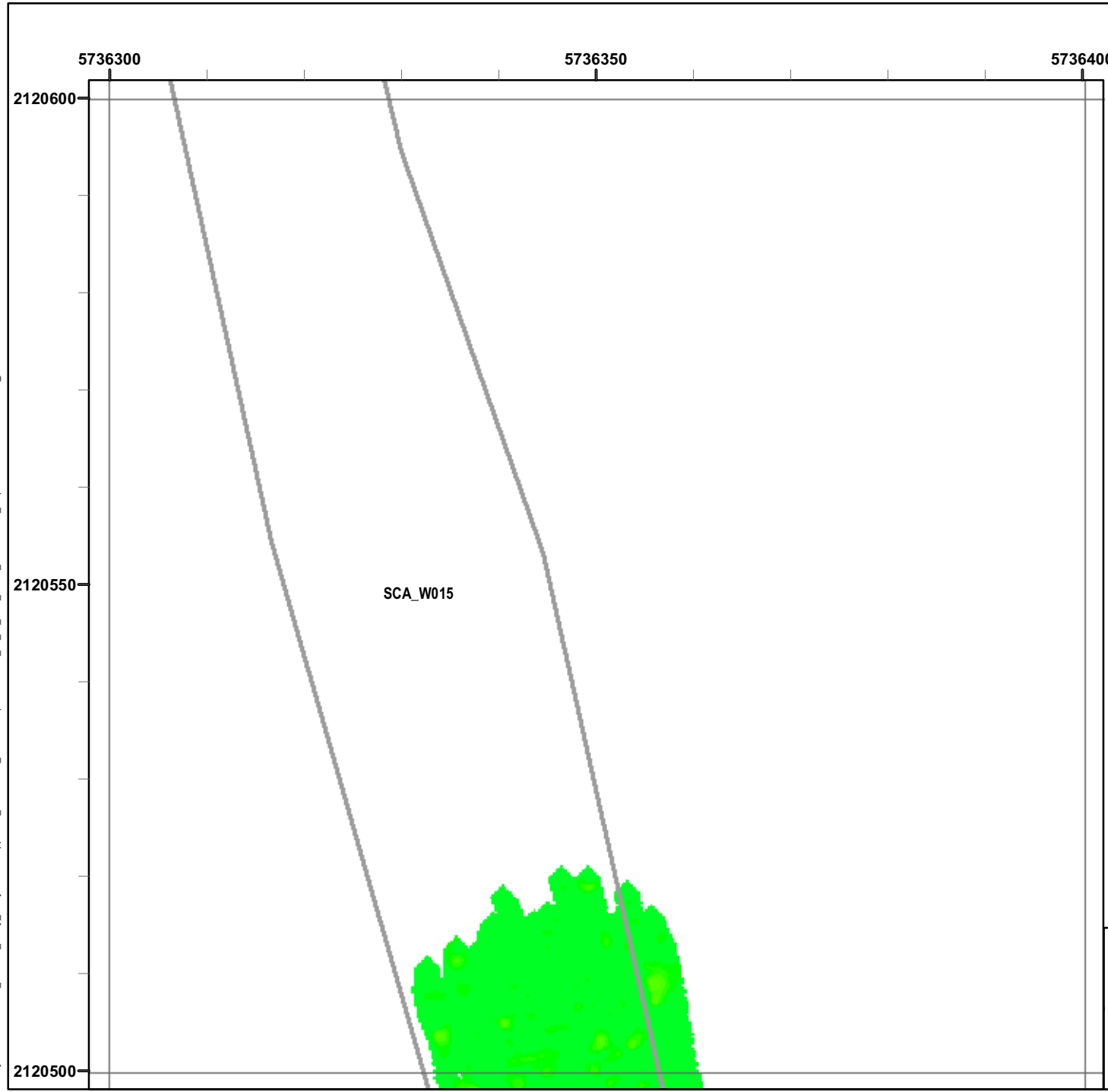

Legend

Grid B211F9

- 6012 Target Location
 - Seaside MRA Boundary
 - Roadway Alignment
 - SCA Polygons (Investigation Areas)
 - Utility Corridor
 - MRS Boundary
- Response (Stack)**
mV
- | | | | | | | | | | | | |
|-----|-----|-----|-----|-----|-----|-----|------|------|------|------|------|
| 0.5 | 2.1 | 3.6 | 5.1 | 6.7 | 8.2 | 9.7 | 11.3 | 13.3 | 15.4 | 17.4 | 19.5 |
|-----|-----|-----|-----|-----|-----|-----|------|------|------|------|------|

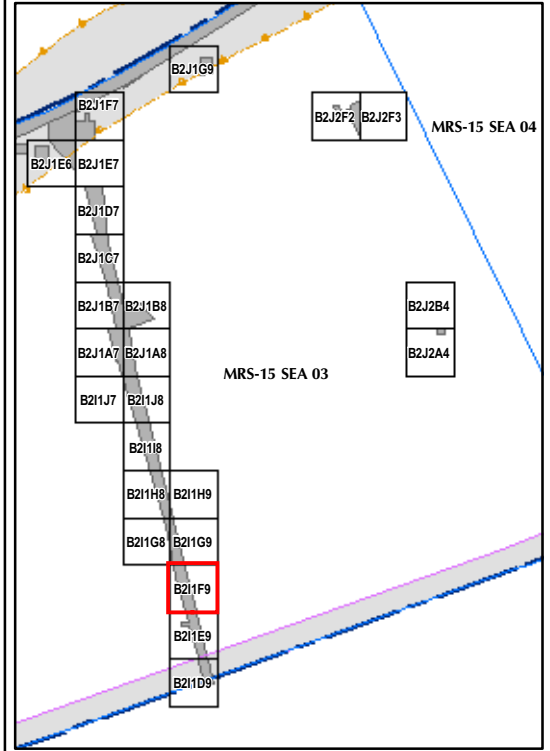

State Plane California IV, NAD 1983 (U.S. Survey Foot)

0 15 30 Feet



EM61 QC-2 Results
Outside the Roadway Alignment
and Utility Corridor

FORA ESCA RP
Monterey County, California

Map E2-506

T:\Projects\Seaside\AAR_Outside_Rdwy_UTILITYCorridor\Appendix_EM61\QC2_Results\Mapbooks\2010_07_27_SEA_EIM81_QC2Results_MapBook15.mxd - 1/18/2011 @ 11:29:45 AM

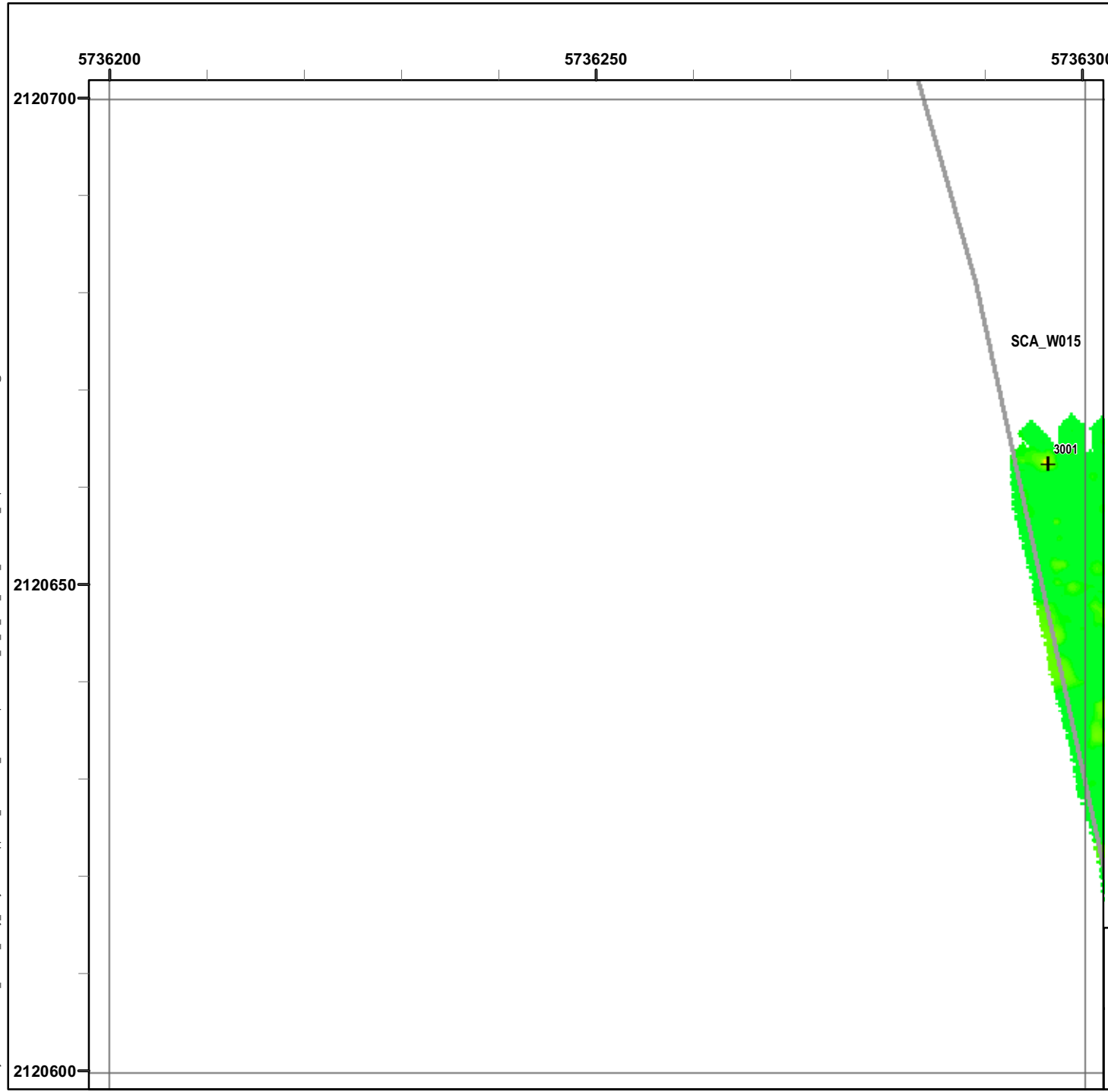

Legend

Grid B21G8

- 6012 Target Location
- Seaside MRA Boundary
- Roadway Alignment
- SCA Polygons (Investigation Areas)
- Utility Corridor
- MRS Boundary

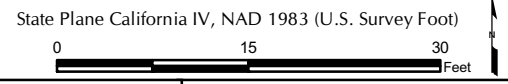
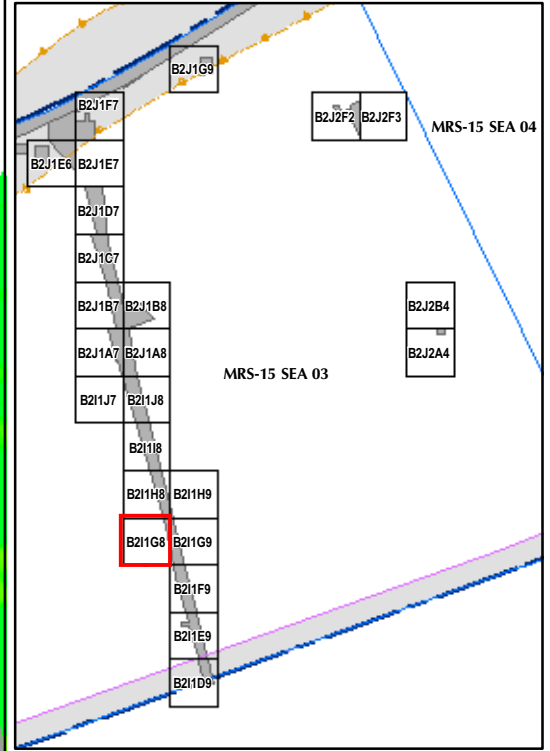

 	<p>EM61 QC-2 Results Outside the Roadway Alignment and Utility Corridor</p> <p>FORA ESCA RP Monterey County, California</p>
	<p>Map E2-507</p>

T:\Projects\Seaside\AAR_Outside_Roadway_UTILITYCorridor\Appendix_EM61QC2_Results\Mapbooks\2010_07_27_SEA_EIM81_QC2Results_MapBook15.mxd - 1/18/2011 @ 11:29:45 AM

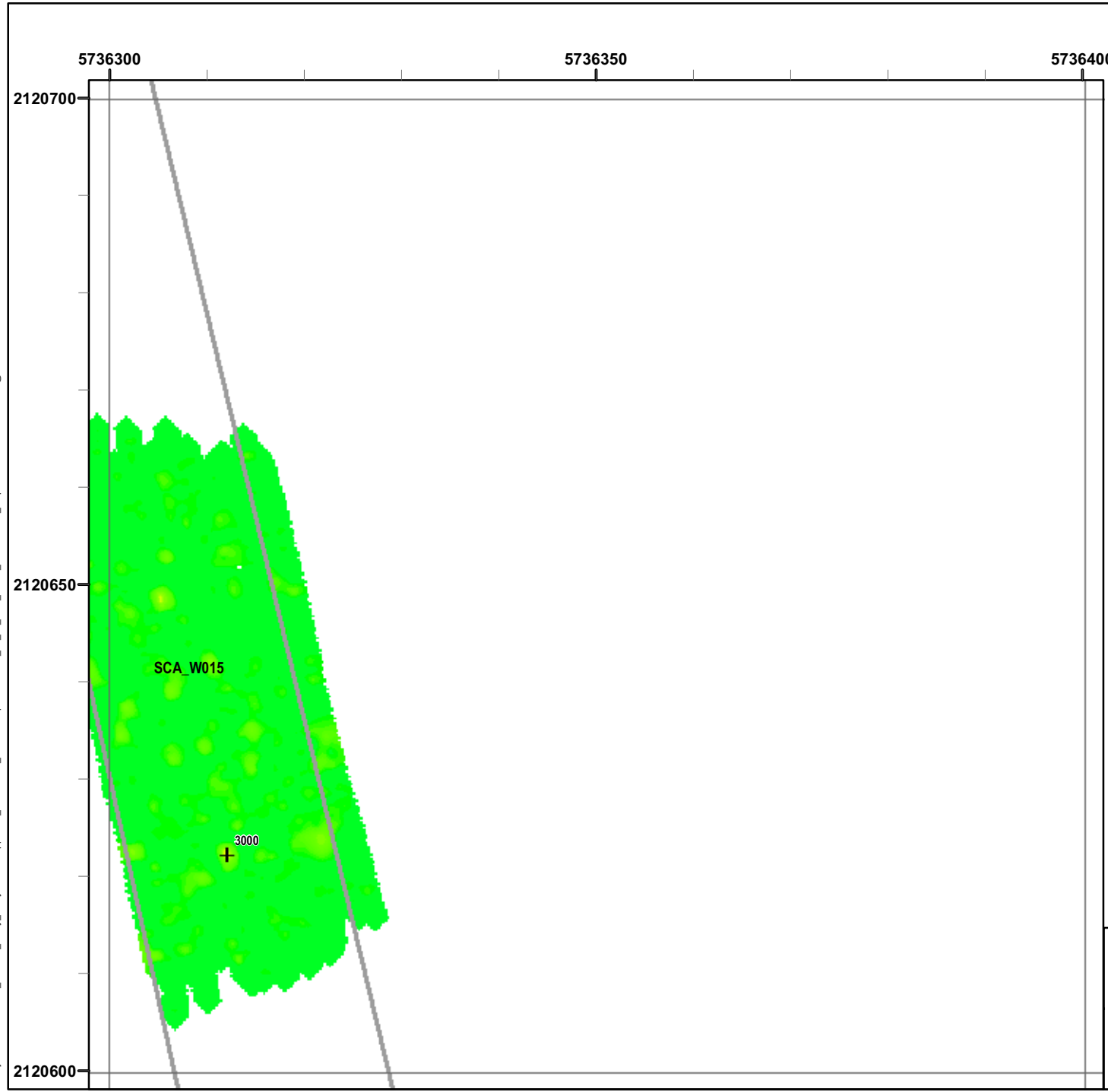

Legend

Grid B21G9

- 6012 Target Location
- Seaside MRA Boundary
- Roadway Alignment
- SCA Polygons (Investigation Areas)
- Utility Corridor
- MRS Boundary

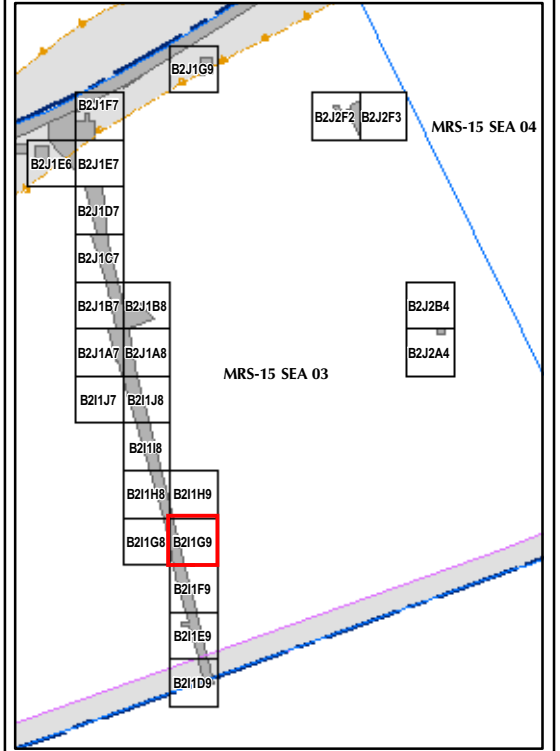

State Plane California IV, NAD 1983 (U.S. Survey Foot)



EM61 QC-2 Results
Outside the Roadway Alignment
and Utility Corridor

FORA ESCA RP
 Monterey County, California

Map E2-508

T:\Projects\Seaside\AAR_Outside_Rdwy_UTILITY\Corridor\Appendix_EM61\QC2_Results\Mapbooks\2010_07_27_SEA_EIM81_QC2Results_MapBook15.mxd - 1/18/2011 @ 11:29:45 AM

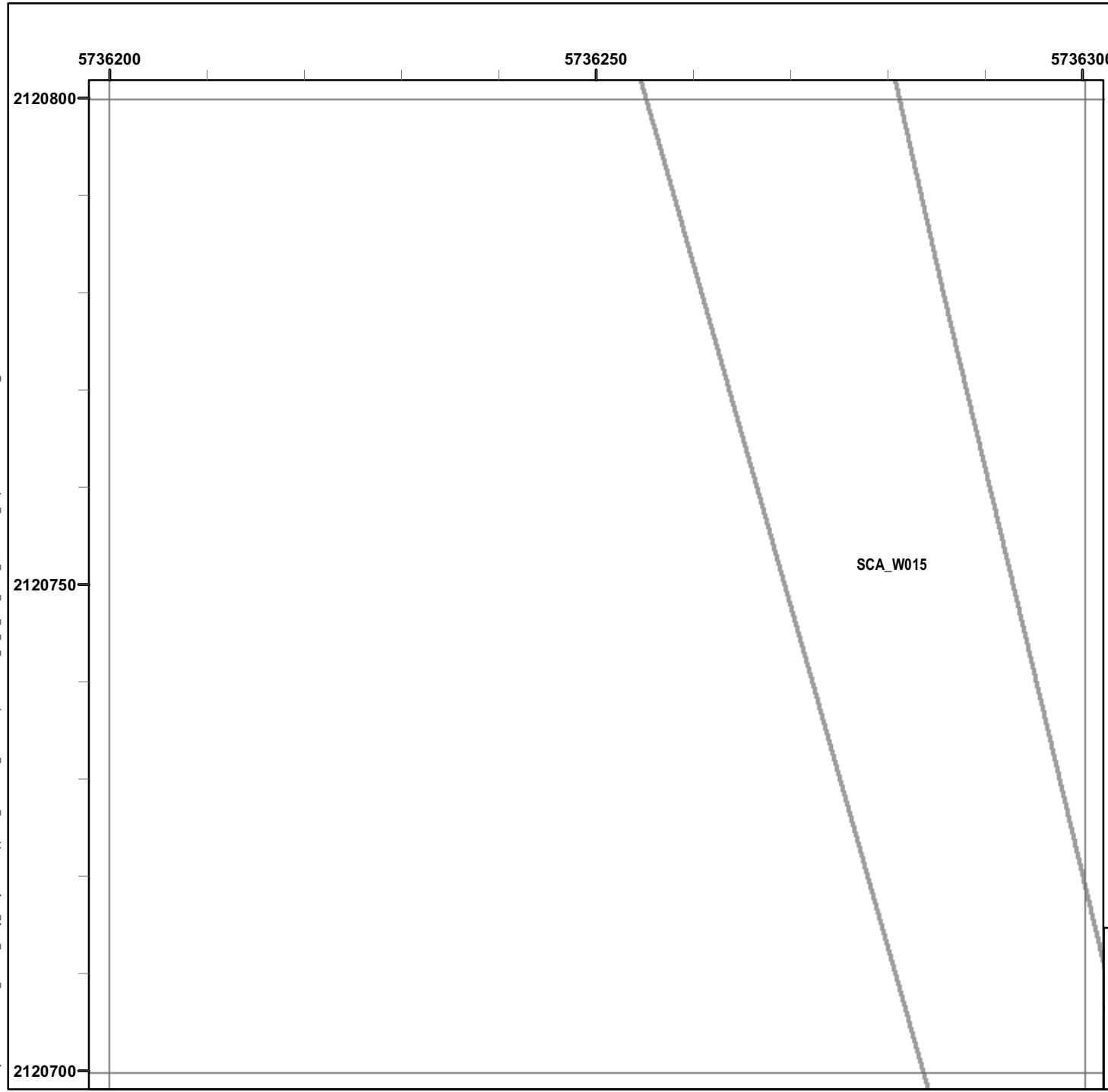

Legend

Grid B21H8

- 6012 Target Location
- Seaside MRA Boundary
- Roadway Alignment
- SCA Polygons (Investigation Areas)
- Utility Corridor
- MRS Boundary

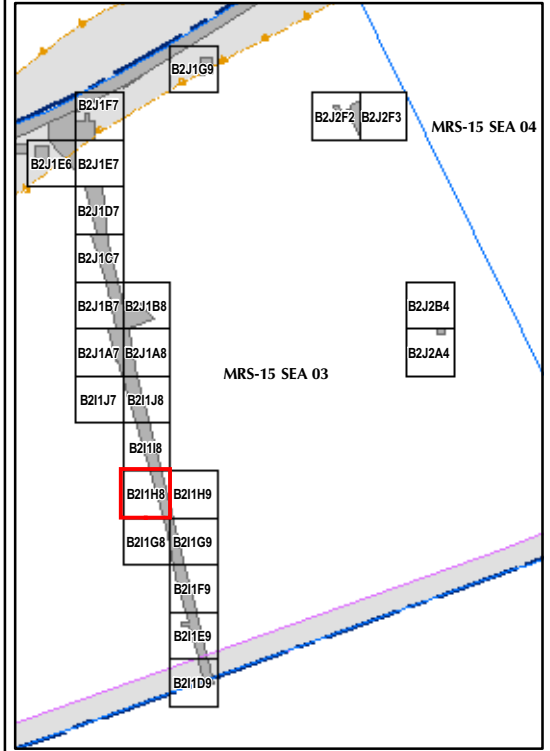

State Plane California IV, NAD 1983 (U.S. Survey Foot)



EM61 QC-2 Results
Outside the Roadway Alignment
and Utility Corridor

FORA ESCA RP
Monterey County, California

Map E2-509

T:\Projects\Seaside\AAR_Outside_Rdwy_UTILITYCorridor\Appendix_EM61\QC2_Results\Mapbooks\2010_07_27_SEA_EIM81_QC2Results_MapBook15.mxd - 1/18/2011 @ 11:29:45 AM

5736300

5736350

5736400

2120800







2120750

2120700

SCA_W015

Legend

Grid B211H9

-  6012 Target Location
-  Seaside MRA Boundary
-  Roadway Alignment
-  SCA Polygons (Investigation Areas)
-  Utility Corridor
-  MRS Boundary

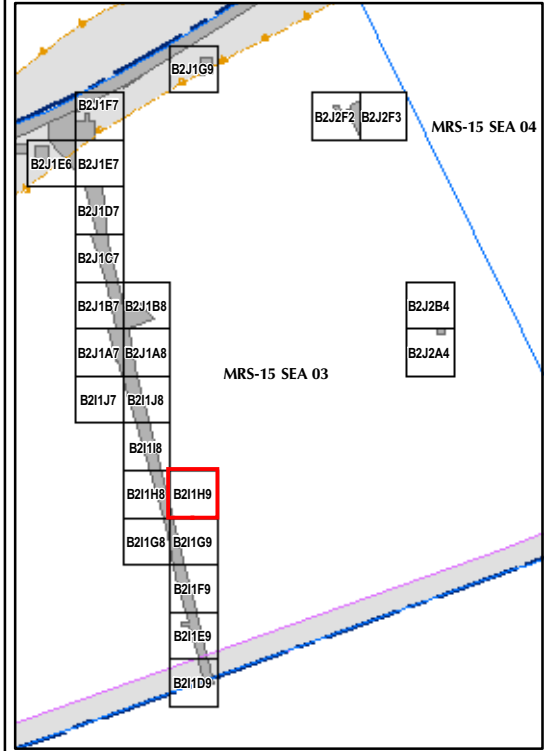
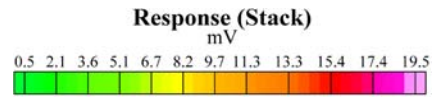

State Plane California IV, NAD 1983 (U.S. Survey Foot)

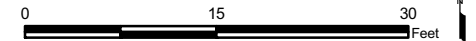

EM61 QC-2 Results
Outside the Roadway Alignment
and Utility Corridor

FORA ESCA RP
Monterey County, California

Map E2-510

T:\Projects\Seaside\AAR_Outside_Rdwy_UTILITYCorridor\Appendix_EM61\QC2_Results\Mapbook15.mxd - 1/18/2011 @ 11:29:45 AM

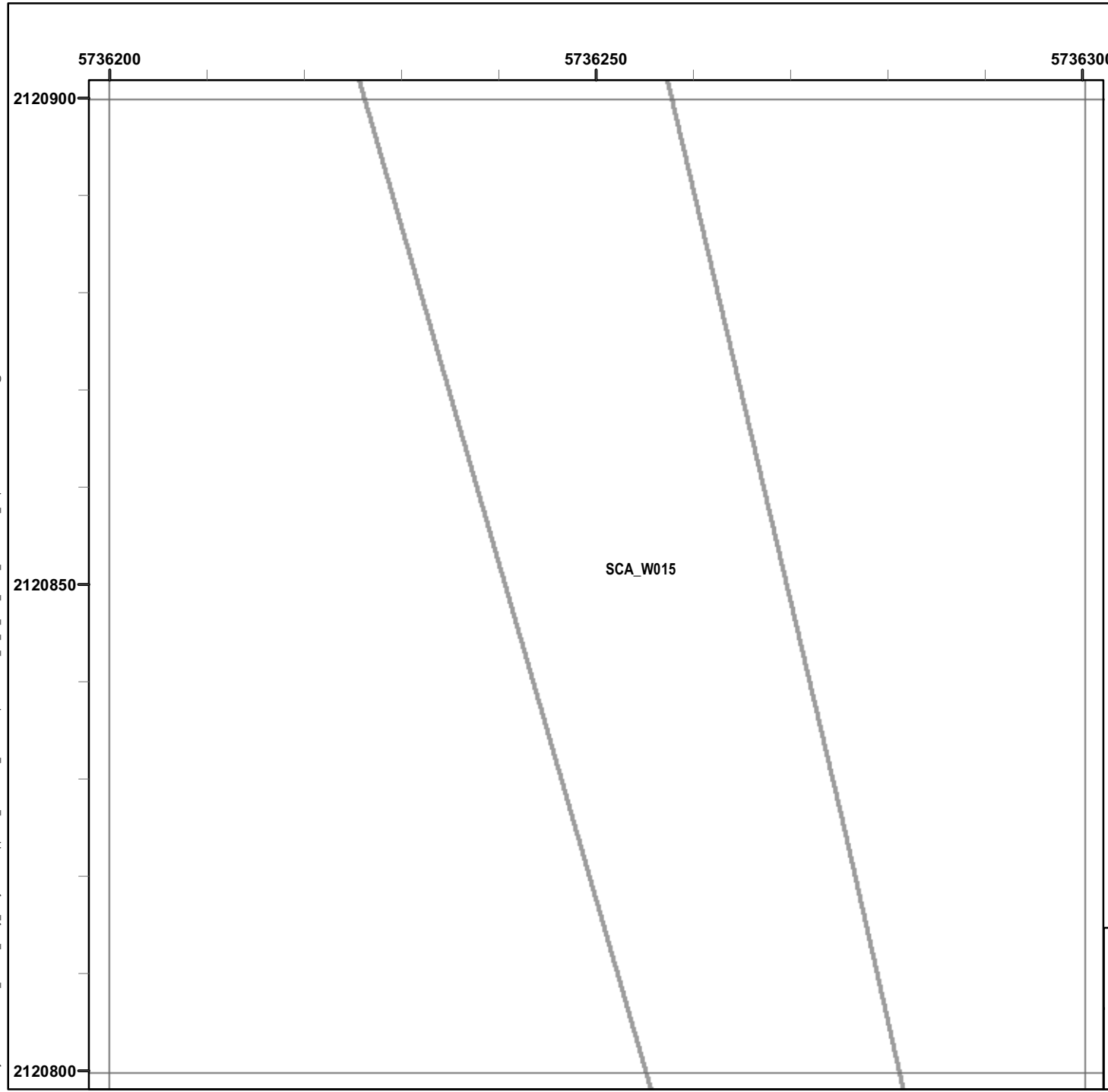

Legend

Grid B21118

- 6012 Target Location
- Seaside MRA Boundary
- Roadway Alignment
- SCA Polygons (Investigation Areas)
- Utility Corridor
- MRS Boundary

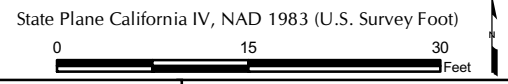
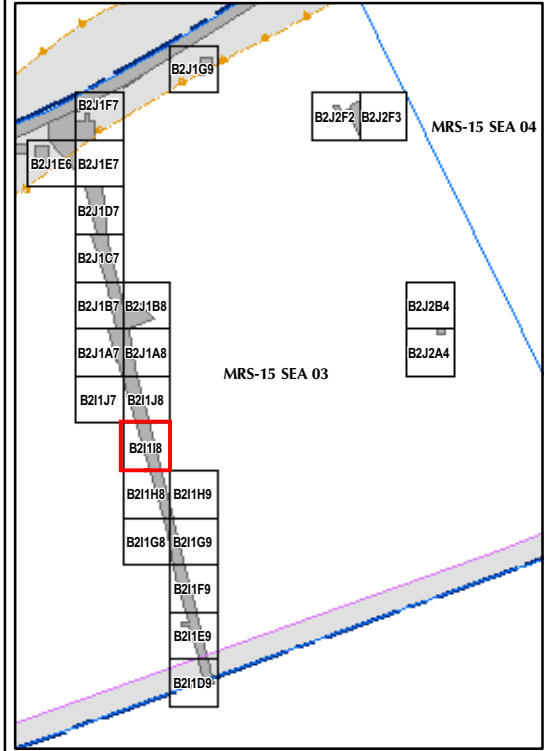

EM61 QC-2 Results
Outside the Roadway Alignment
and Utility Corridor

FORA ESCA RP
Monterey County, California

Map E2-511

T:\Projects\Seaside\AAR_Outside_Rdwy_UTILITYCorridor\Appendix_EM61\QC2_Results\Mapbooks\2010_07_27_SEA_EIM81_QC2Results_MapBook15.mxd - 1/18/2011 @ 11:29:45 AM

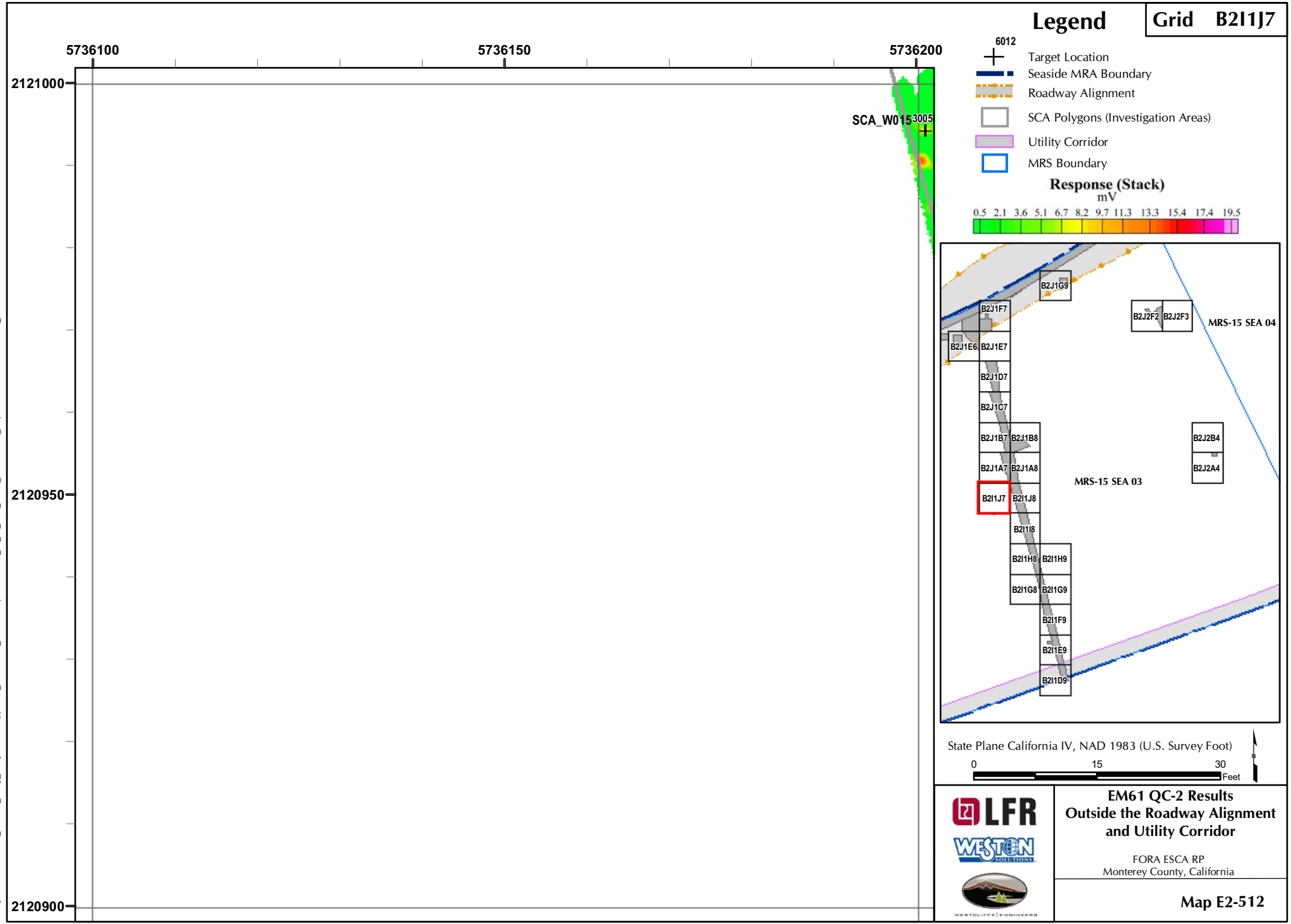

EM61 QC-2 Results
Outside the Roadway Alignment
and Utility Corridor

FORA ESCA RP
 Monterey County, California

Map E2-512

T:\Projects\Seaside\AAR_Outside_Rdwy_UTILITYCorridor\Appendix_EM61QC2_Results\Mapbook15.mxd - 1/18/2011 @ 11:29:45 AM

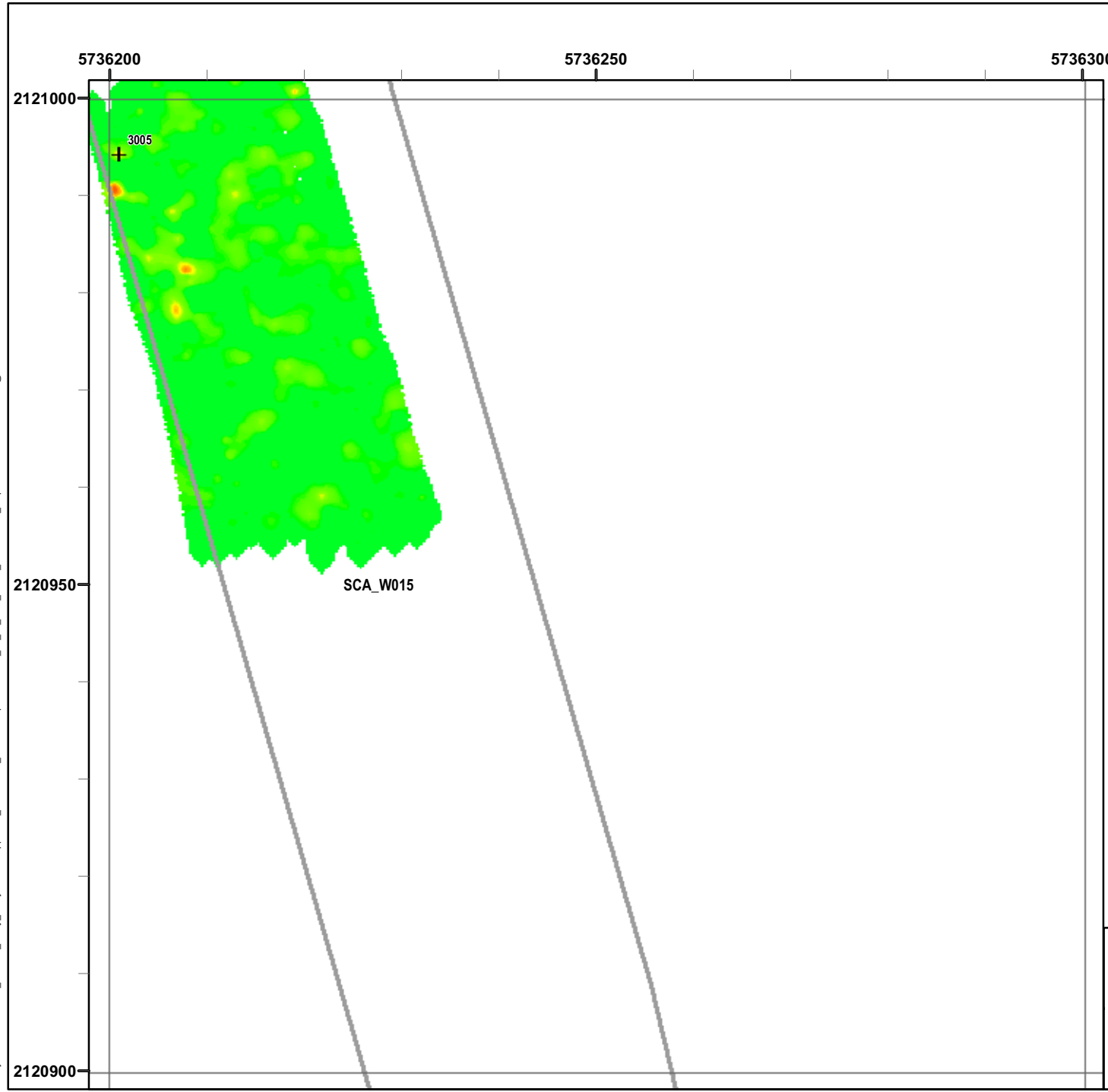

Legend

Grid B21J8

- 6012 Target Location
 - Seaside MRA Boundary
 - Roadway Alignment
 - SCA Polygons (Investigation Areas)
 - Utility Corridor
 - MRS Boundary
- Response (Stack)**
mV
- | | | | | | | | | | | | |
|-----|-----|-----|-----|-----|-----|-----|------|------|------|------|------|
| 0.5 | 2.1 | 3.6 | 5.1 | 6.7 | 8.2 | 9.7 | 11.3 | 13.3 | 15.4 | 17.4 | 19.5 |
|-----|-----|-----|-----|-----|-----|-----|------|------|------|------|------|

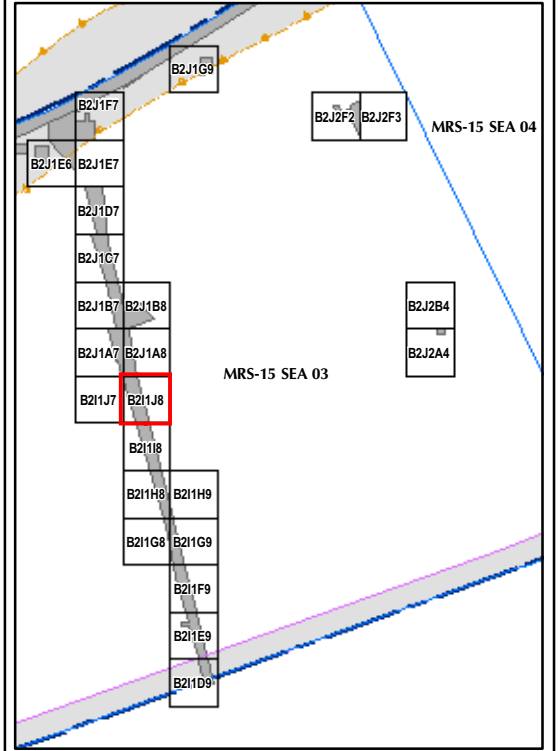

State Plane California IV, NAD 1983 (U.S. Survey Foot)

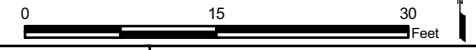

EM61 QC-2 Results
Outside the Roadway Alignment
and Utility Corridor

FORA ESCA RP
 Monterey County, California

Map E2-513

T:\Projects\Seaside\AAR_Outside_Rdwy_UTILITY\Corridor\Appendix_EM61\QC2_Results\Mapbooks\2010_07_27_SEA_EIM81_QC2Results_MapBook15.mxd - 1/18/2011 @ 11:29:45 AM

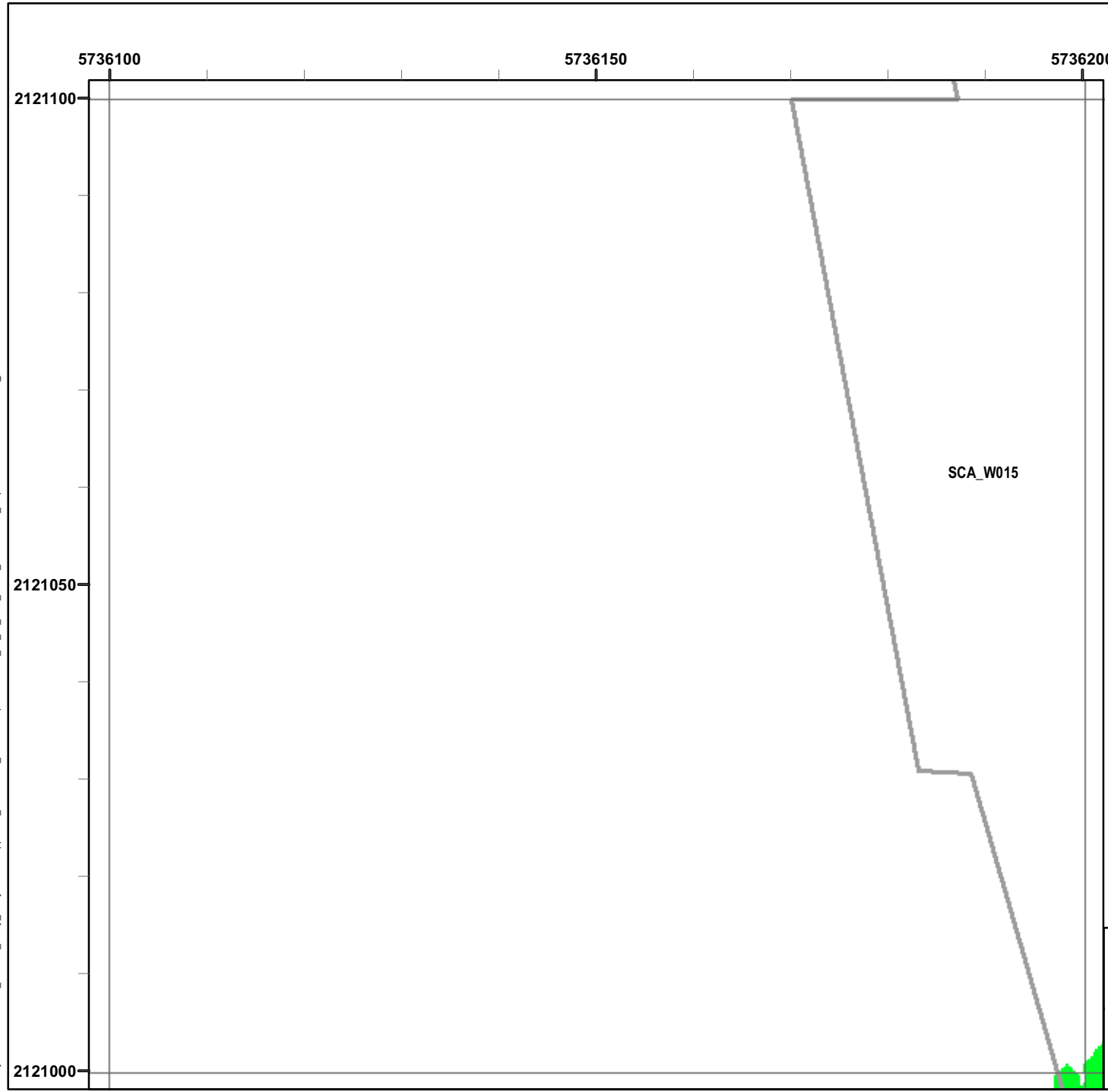

Legend

Grid B2J1A7

- 6012 Target Location
- Seaside MRA Boundary
- Roadway Alignment
- SCA Polygons (Investigation Areas)
- Utility Corridor
- MRS Boundary

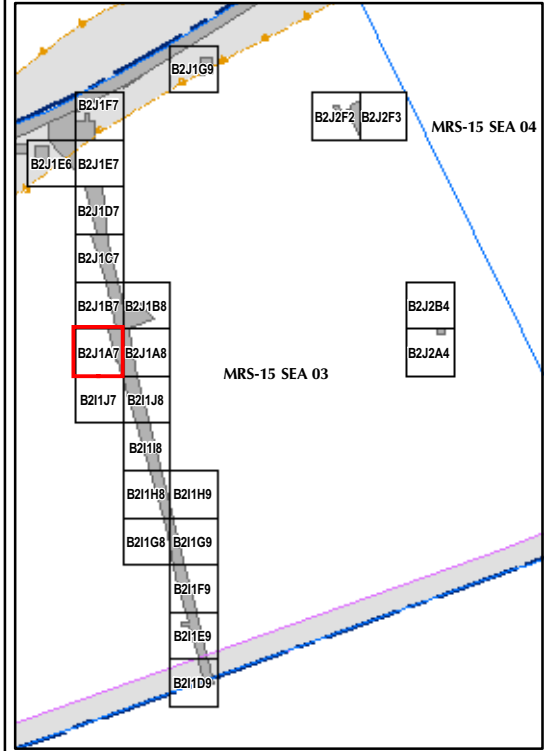

State Plane California IV, NAD 1983 (U.S. Survey Foot)



EM61 QC-2 Results
Outside the Roadway Alignment
and Utility Corridor

FORA ESCA RP
Monterey County, California

Map E2-514

T:\Projects\Seaside\AAR_Outside_Rdwy_UTILITYCorridor\Appendix_EM61QC2_Results\Mapbooks\2010_07_27_SEA_EIM81_QC2Results_MapBook15.mxd - 1/18/2011 @ 11:29:45 AM

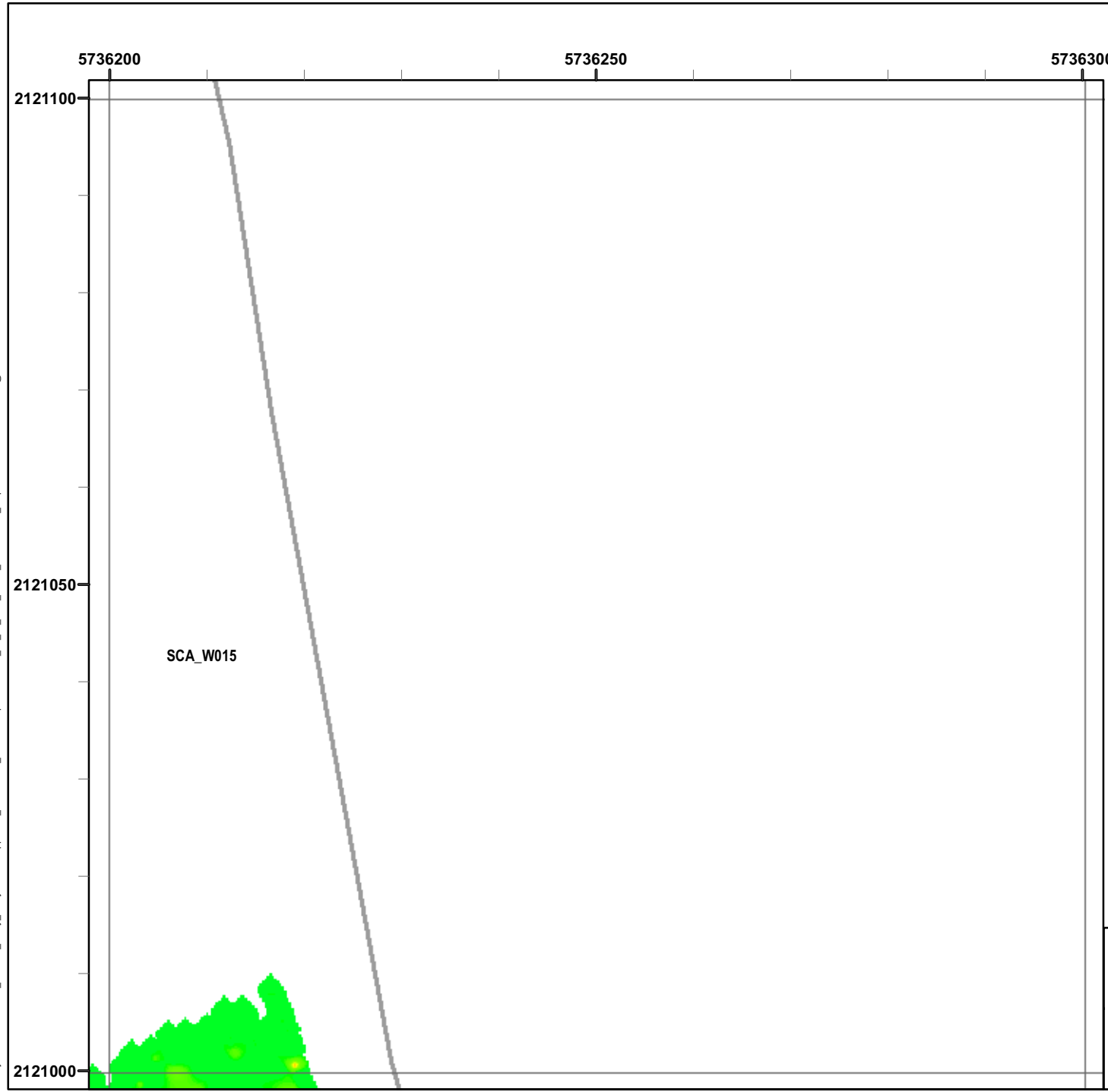

Legend

Grid B2J1A8

- 6012 Target Location
- Seaside MRA Boundary
- Roadway Alignment
- SCA Polygons (Investigation Areas)
- Utility Corridor
- MRS Boundary

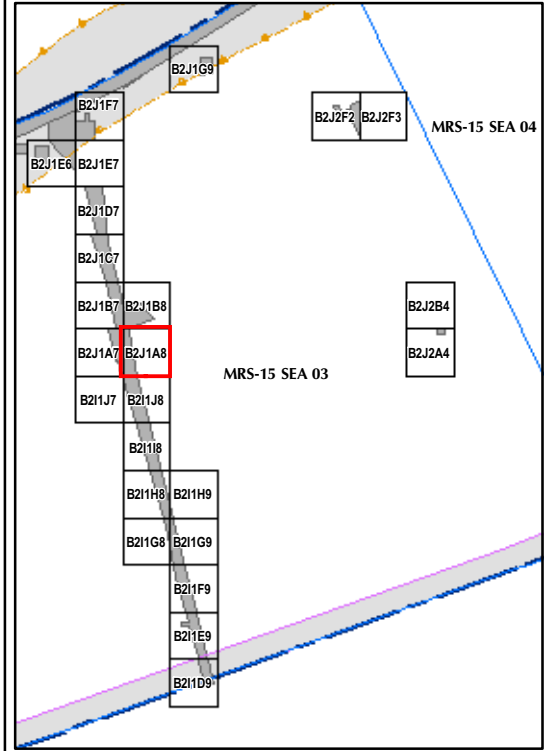

State Plane California IV, NAD 1983 (U.S. Survey Foot)

0 15 30 Feet



EM61 QC-2 Results
Outside the Roadway Alignment
and Utility Corridor

FORA ESCA RP
 Monterey County, California

Map E2-515

T:\Projects\Seaside\AAR_Outside_Rdwy_UTILITYCorridor\Appendix_EM61QC2_Results\Mapbooks\2010_07_27_SEA_EIM81_QC2Results_MapBook15.mxd - 1/18/2011 @ 11:29:45 AM

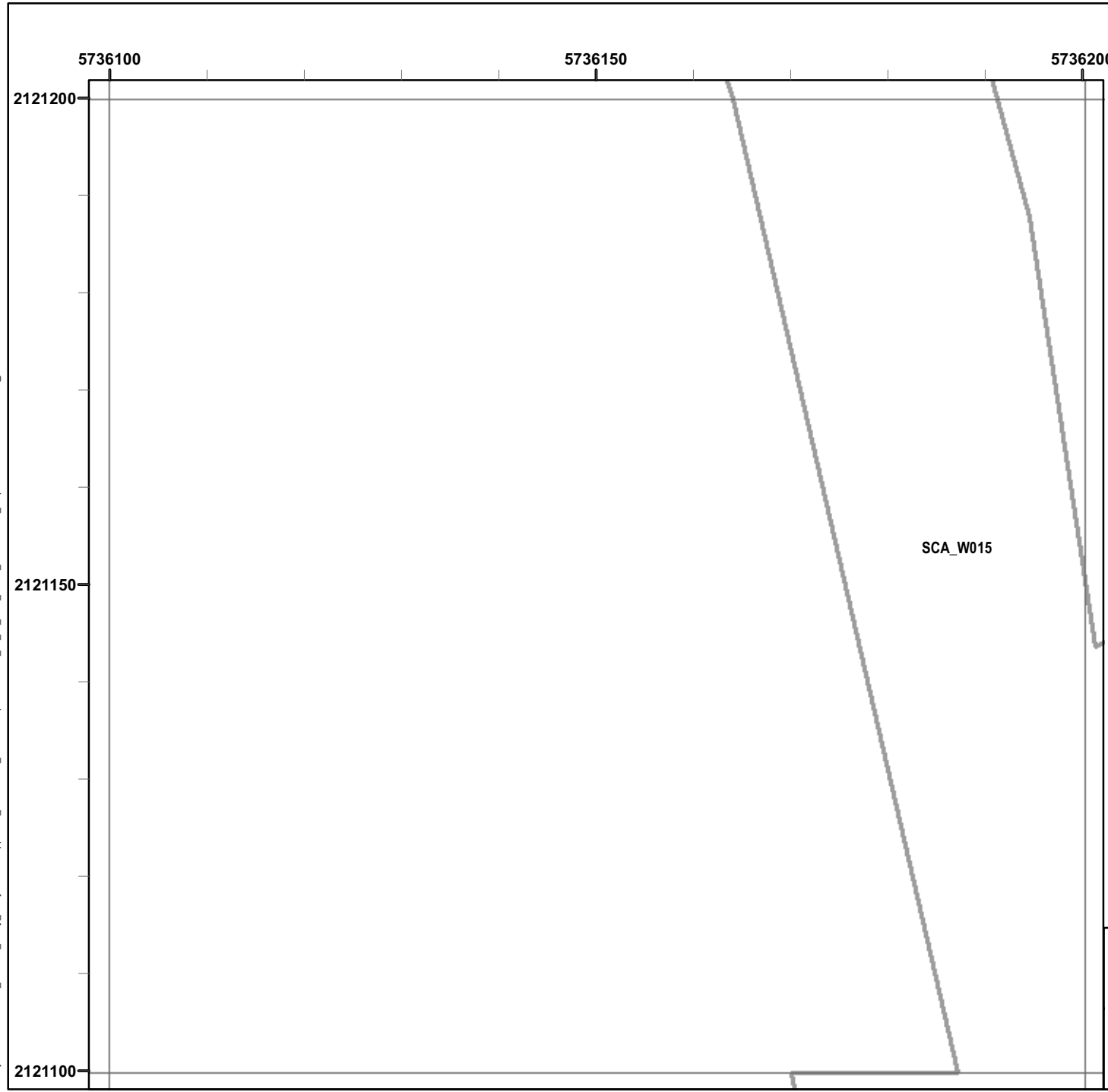

Legend

Grid B2J1B7

- 6012 Target Location
- Seaside MRA Boundary
- Roadway Alignment
- SCA Polygons (Investigation Areas)
- Utility Corridor
- MRS Boundary

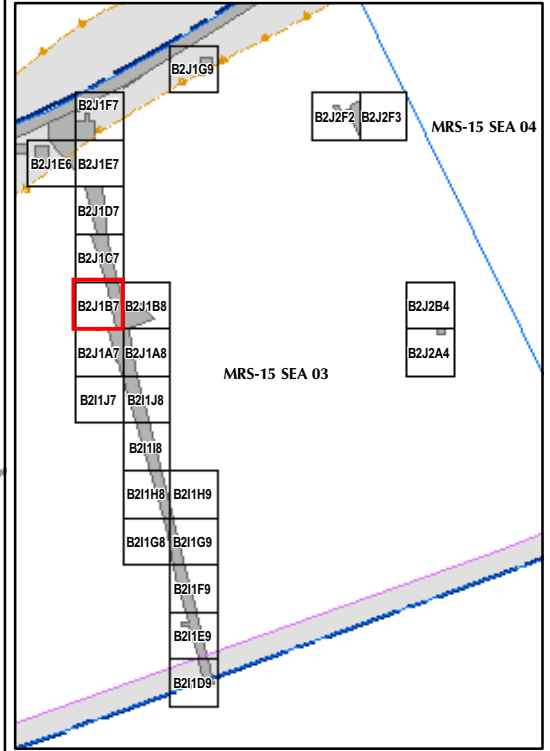

State Plane California IV, NAD 1983 (U.S. Survey Foot)

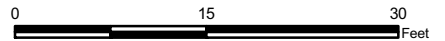

EM61 QC-2 Results
Outside the Roadway Alignment
and Utility Corridor

FORA ESCA RP
Monterey County, California

Map E2-516

T:\Projects\Seaside\AAR_Outside_Rdwy_UTILITY\Corridor\Appendix_EM61QC2_Results\Mapbook15.mxd - 1/18/2011 @ 11:29:45 AM

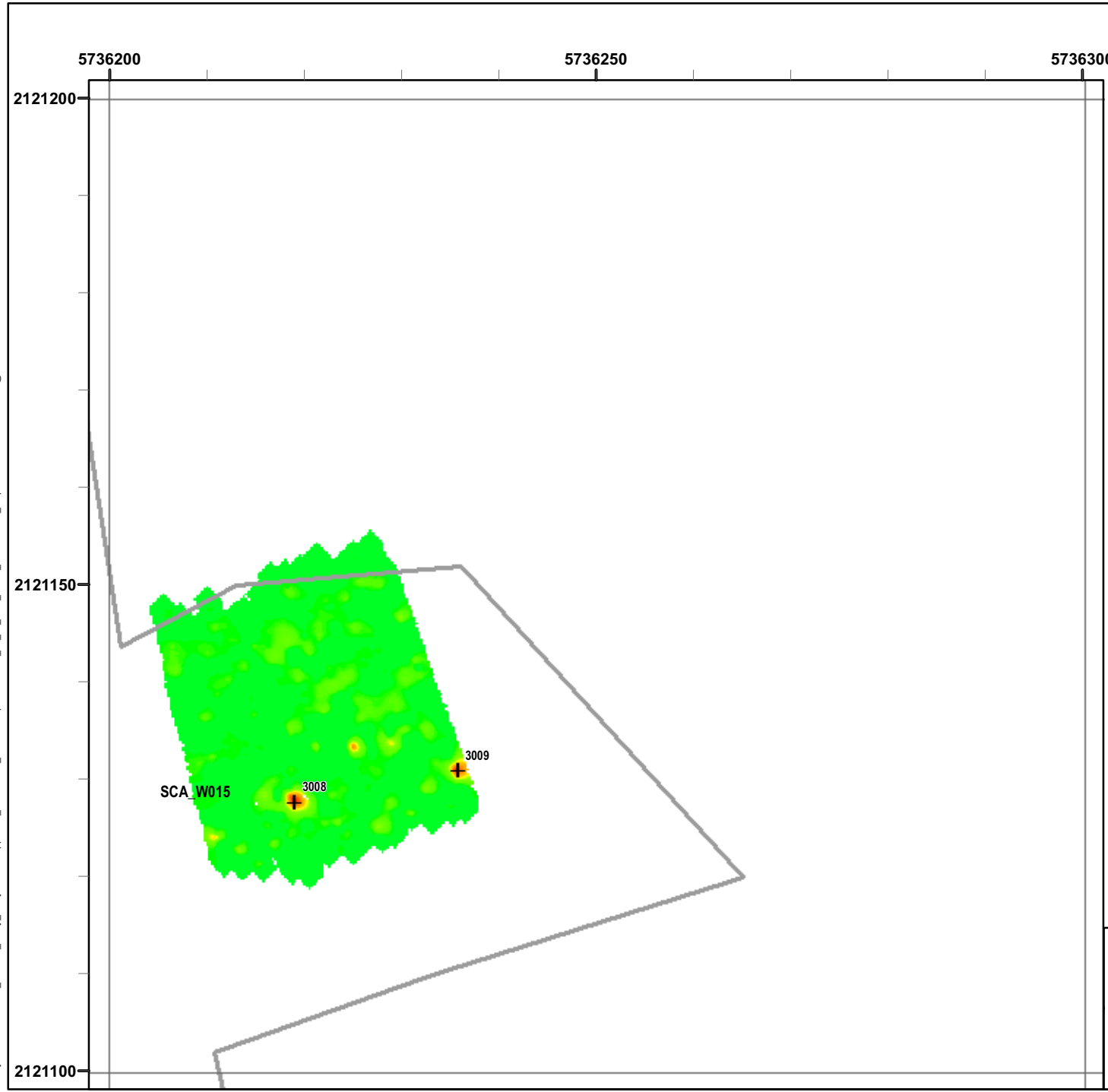

Legend

Grid B2J1B8

- 6012 Target Location
- Seaside MRA Boundary
- Roadway Alignment
- SCA Polygons (Investigation Areas)
- Utility Corridor
- MRS Boundary

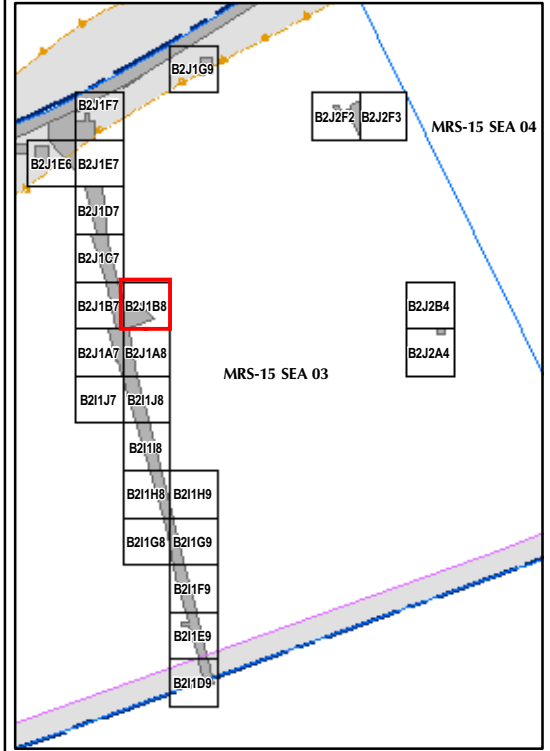

State Plane California IV, NAD 1983 (U.S. Survey Foot)



EM61 QC-2 Results
Outside the Roadway Alignment
and Utility Corridor

FORA ESCA RP
Monterey County, California

Map E2-517

T:\Projects\Seaside\AAR_Outside_Rdwy_UTILITYCorridor\Appendix_EM61QC2_Results\Mapbooks\2010_07_27_SEA_EIM81_QC2Results_MapBook15.mxd - 1/18/2011 @ 11:29:45 AM

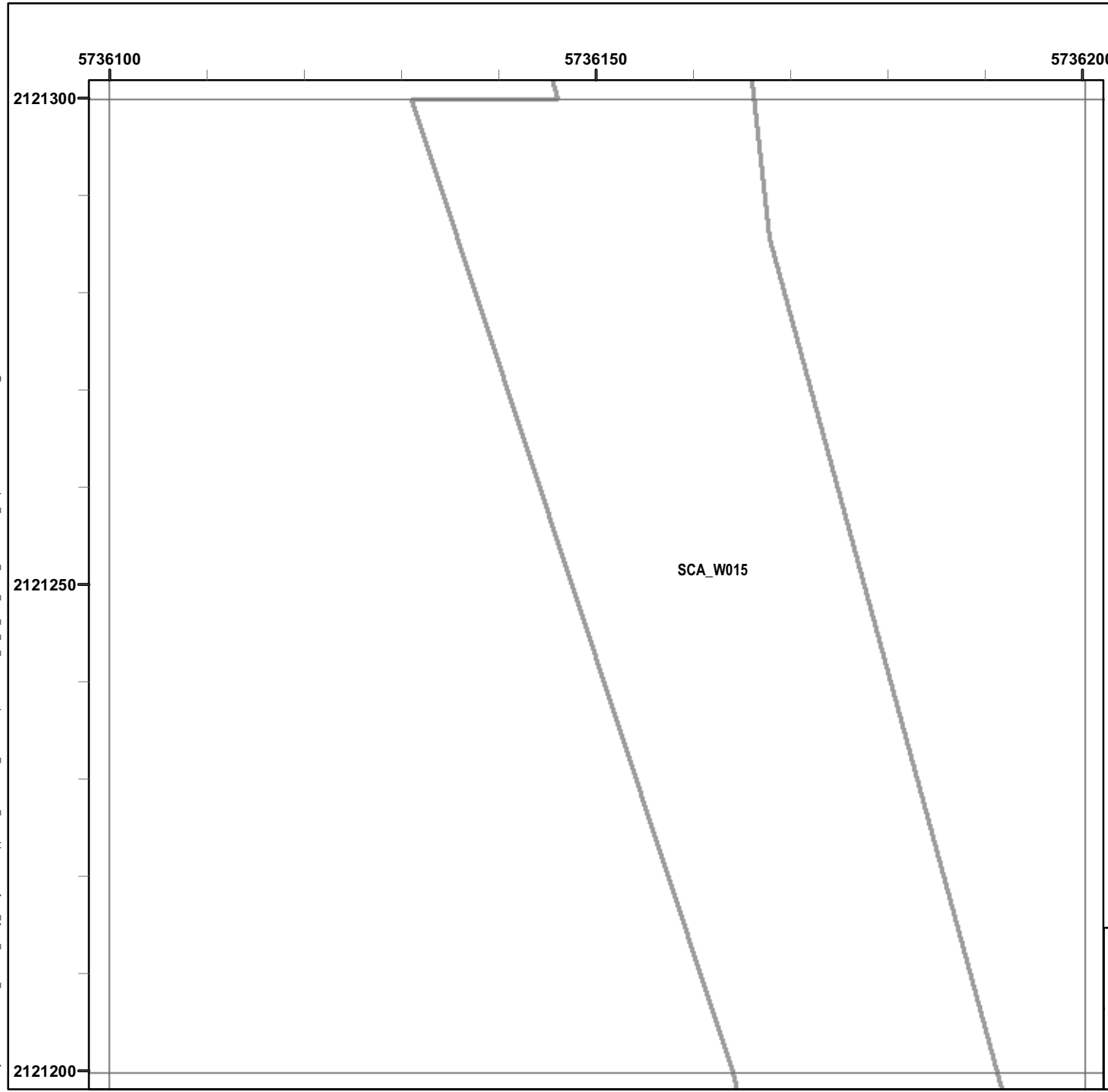

Legend

Grid B2J1C7

- 6012 Target Location
- Seaside MRA Boundary
- Roadway Alignment
- SCA Polygons (Investigation Areas)
- Utility Corridor
- MRS Boundary

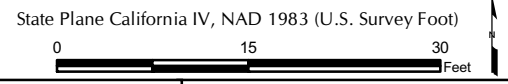
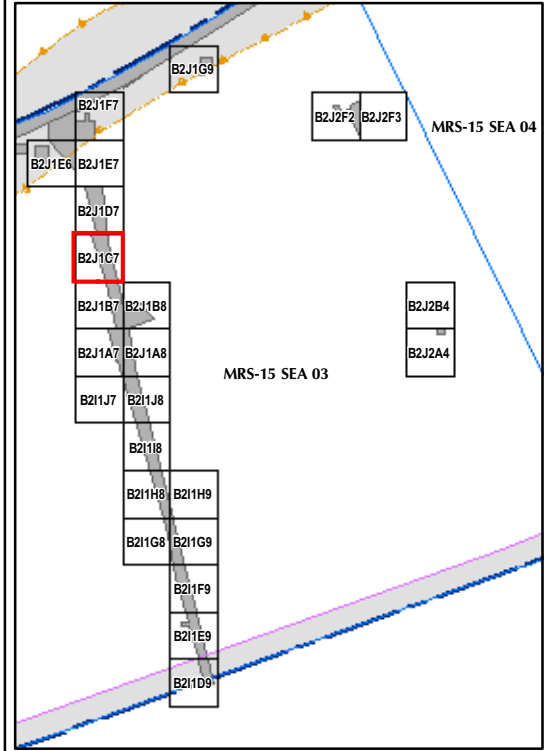

EM61 QC-2 Results
Outside the Roadway Alignment
and Utility Corridor

FORA ESCA RP
Monterey County, California

Map E2-518

T:\Projects\Seaside\AAR_Outside_Rdwy_UTILITY\Corridor\Appendix_EM61QC2_Results\Mapbooks\2010_07_27_SEA_EIM81_OC2Results_MapBook15.mxd - 1/18/2011 @ 11:29:45 AM

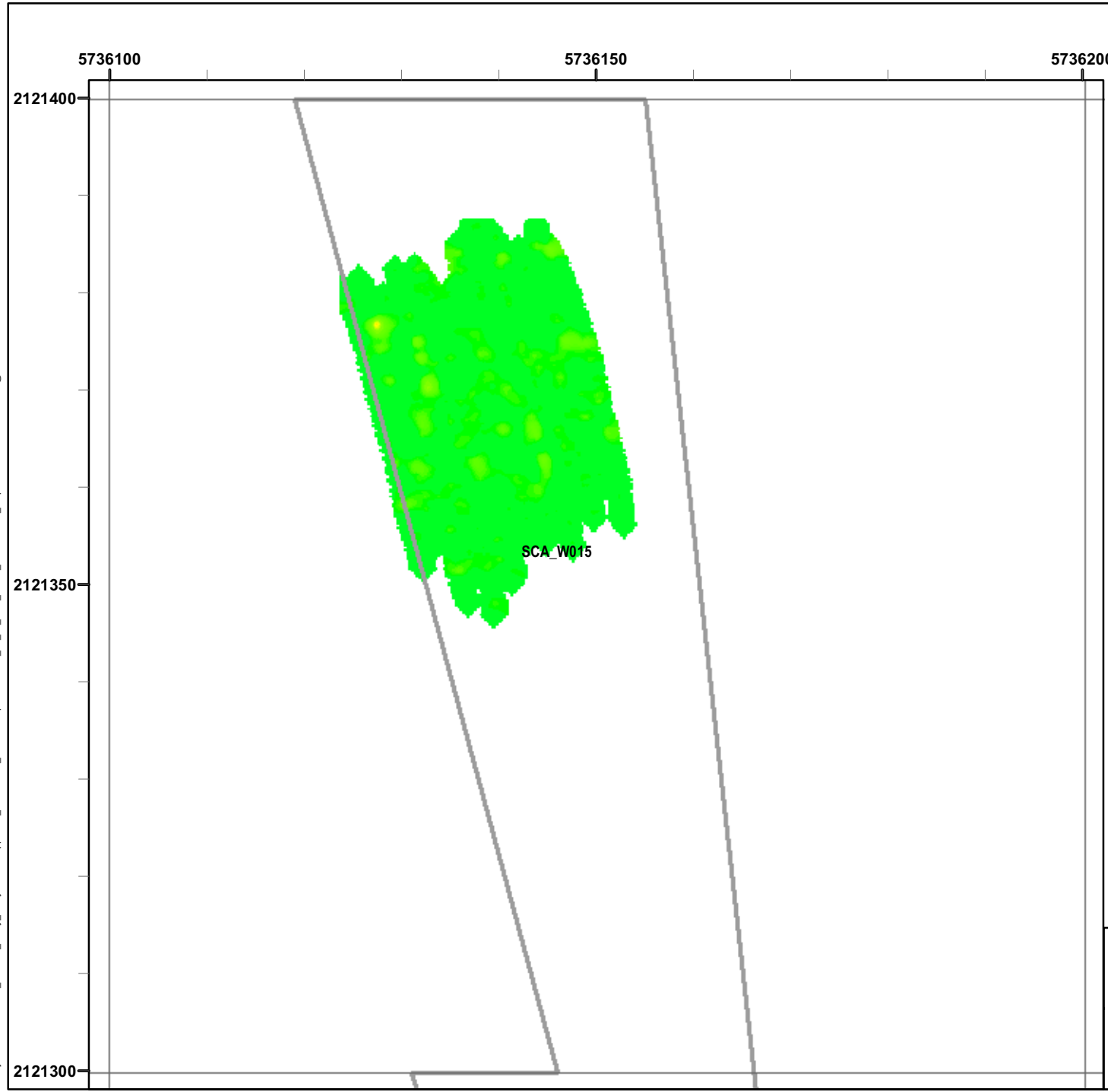

Legend

Grid B2J1D7

- 6012 Target Location
- Seaside MRA Boundary
- Roadway Alignment
- SCA Polygons (Investigation Areas)
- Utility Corridor
- MRS Boundary

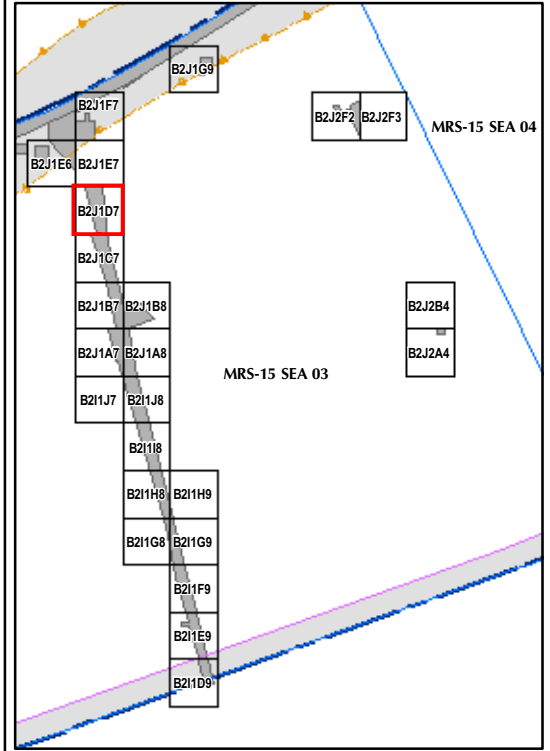

State Plane California IV, NAD 1983 (U.S. Survey Foot)



EM61 QC-2 Results
Outside the Roadway Alignment
and Utility Corridor

FORA ESCA RP
 Monterey County, California

Map E2-519

T:\Projects\Seaside\AAR_Outside_Rdwy_UTILITYCorridor\Appendix_EM61QC2_Results\Mapbooks\2010_07_27_SEA_EIM61_QC2Results_MapBook15.mxd - 1/18/2011 @ 11:29:45 AM

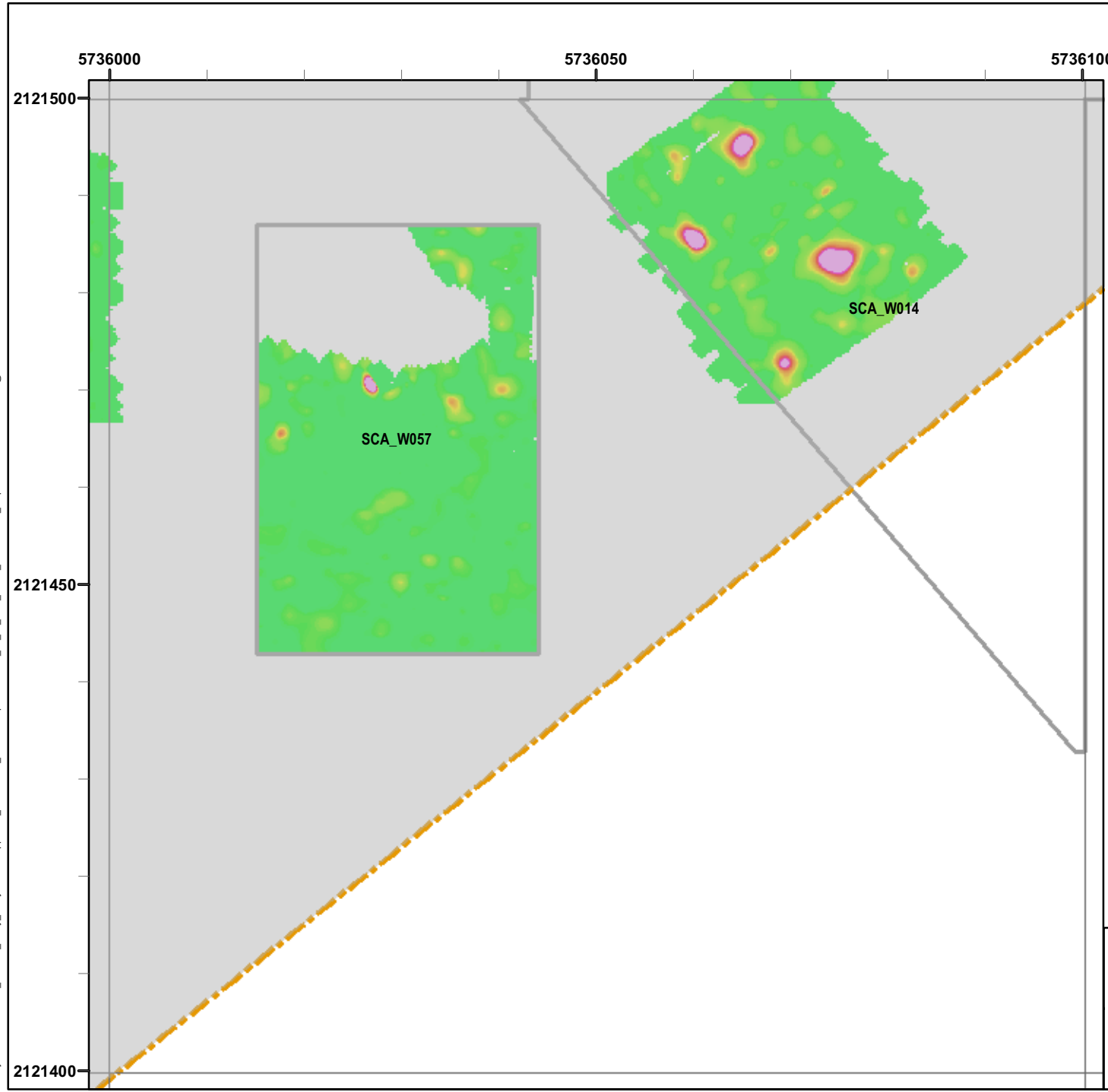

Legend

Grid B2J1E6

- 6012 Target Location
- Seaside MRA Boundary
- Roadway Alignment
- SCA Polygons (Investigation Areas)
- Utility Corridor
- MRS Boundary

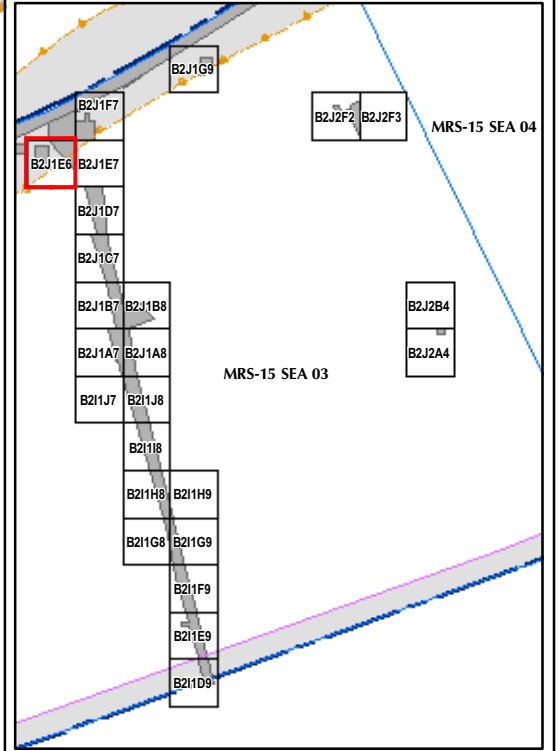

State Plane California IV, NAD 1983 (U.S. Survey Foot)



EM61 QC-2 Results
Outside the Roadway Alignment
and Utility Corridor

FORA ESCA RP
Monterey County, California

Map E2-520

T:\Projects\Seaside\AAR_Outside_Rdwy_UTILITYCorridor\Appendix_EM61\QC2_Results\Mapbooks\2010_07_27_SEA_EIM81_QC2Results_MapBook15.mxd - 1/18/2011 @ 11:29:45 AM

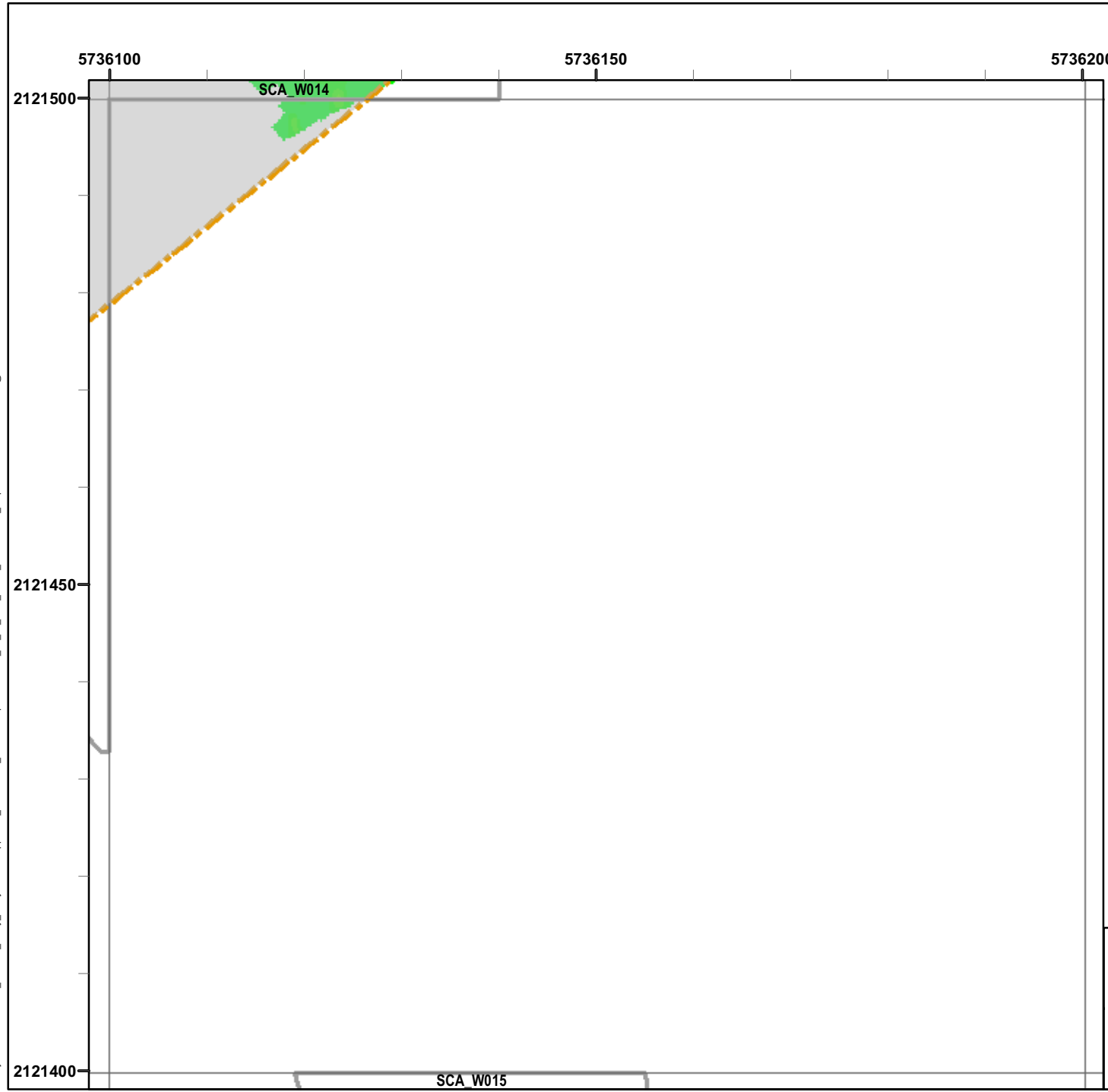

Legend

Grid B2J1E7

- 6012 Target Location
- Seaside MRA Boundary
- Roadway Alignment
- SCA Polygons (Investigation Areas)
- Utility Corridor
- MRS Boundary

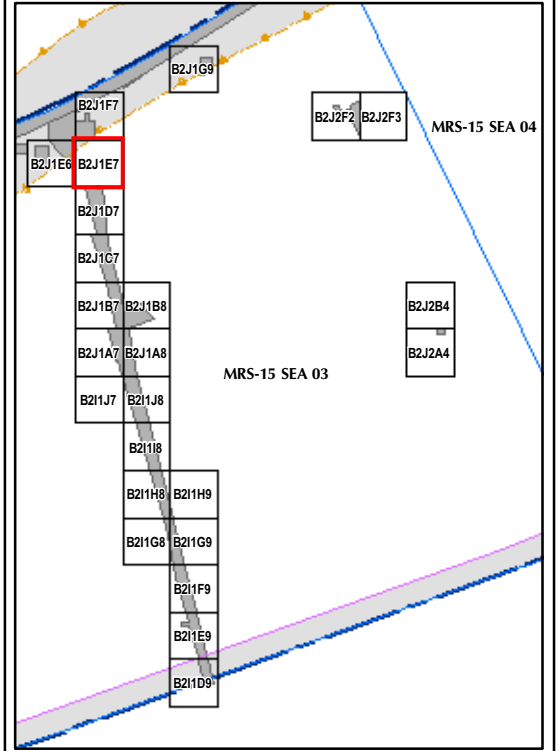

State Plane California IV, NAD 1983 (U.S. Survey Foot)

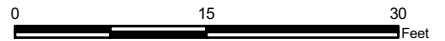

EM61 QC-2 Results
Outside the Roadway Alignment
and Utility Corridor

FORA ESCA RP
Monterey County, California

Map E2-521

T:\Projects\Seaside\AAR_Outside_Rdwy_UTILITYCorridor\Appendix_EM61QC2_Results\Mapbook\15.mxd - 1/18/2011 @ 11:29:45 AM

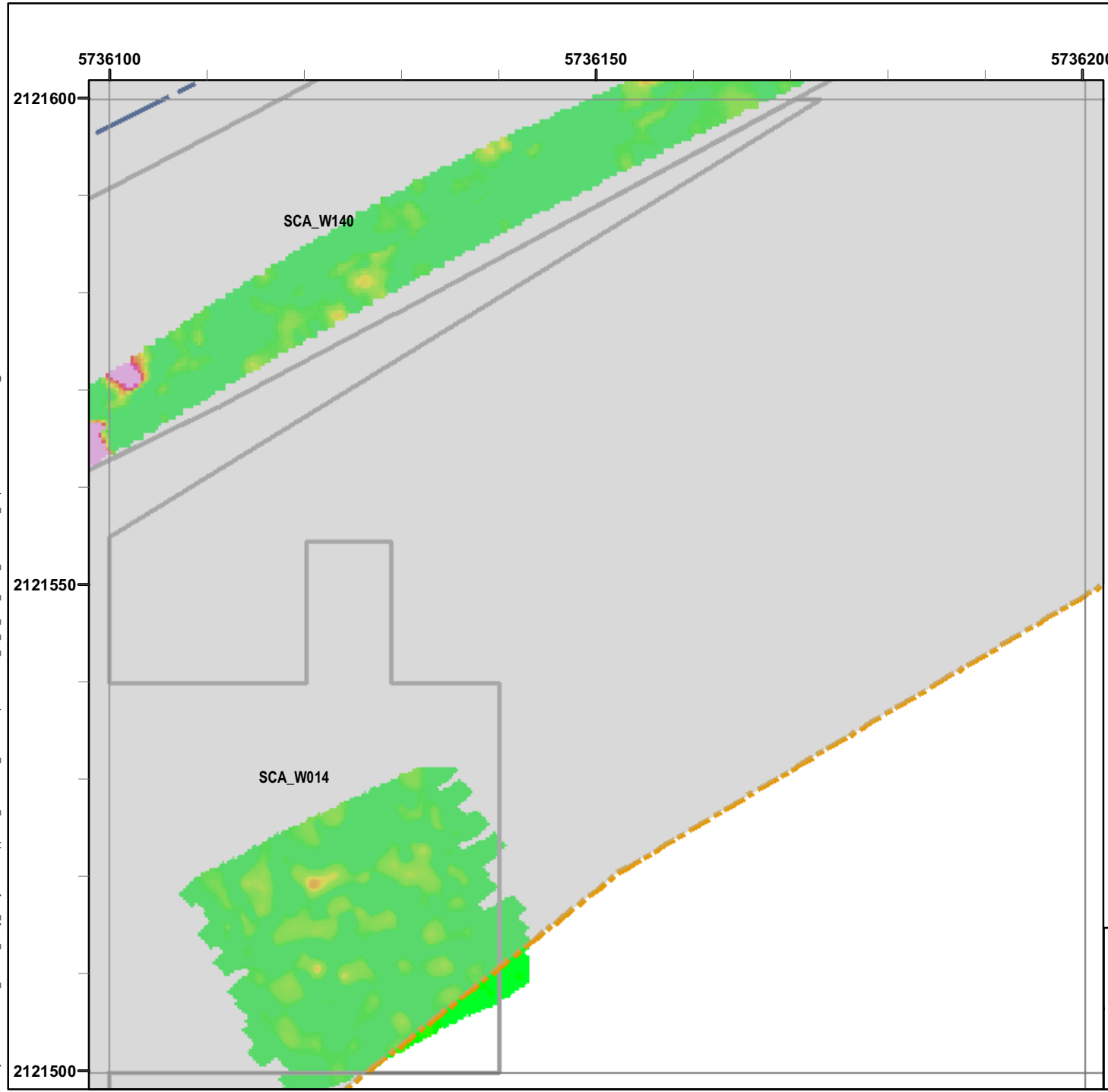

Legend

Grid B2J1F7

- 6012 Target Location
- Seaside MRA Boundary
- Roadway Alignment
- SCA Polygons (Investigation Areas)
- Utility Corridor
- MRS Boundary

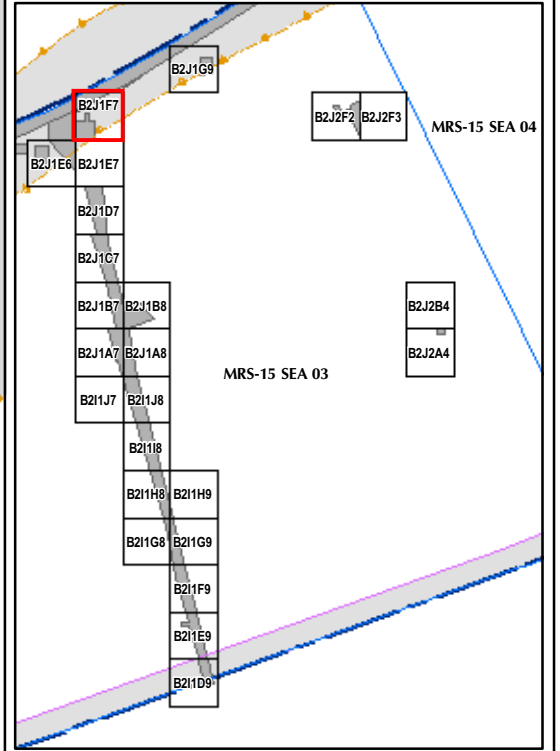

State Plane California IV, NAD 1983 (U.S. Survey Foot)

0 15 30 Feet



EM61 QC-2 Results
Outside the Roadway Alignment
and Utility Corridor

FORA ESCA RP
Monterey County, California

Map E2-522

T:\Projects\Seaside\AAR_Outside_Rdwy_UTILITYCorridor\Appendix_EM61\QC2_Results_Mapbook15.mxd - 1/18/2011 @ 11:29:45 AM

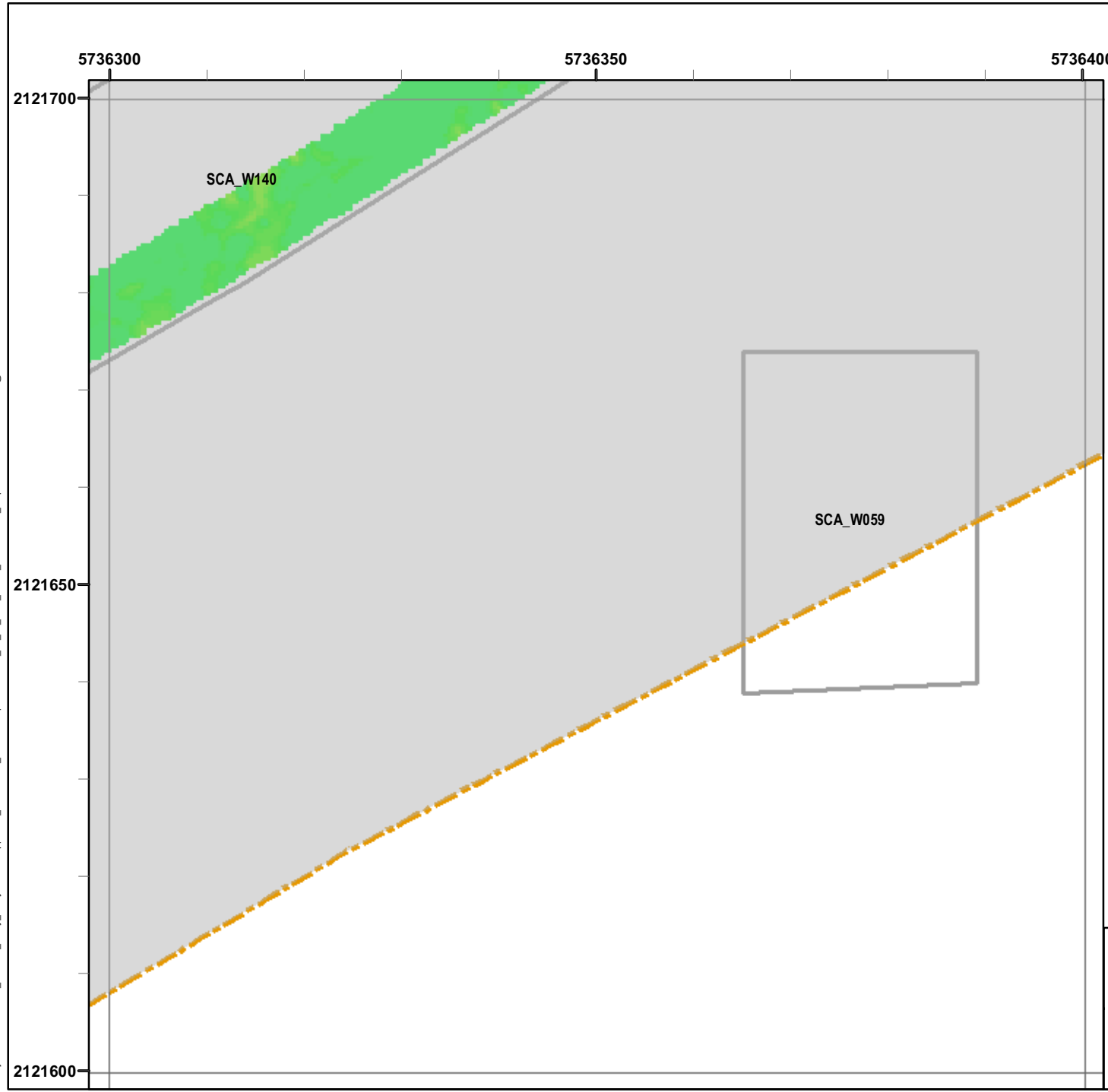

Legend

Grid B2J1G9

- 6012 Target Location
 - Seaside MRA Boundary
 - Roadway Alignment
 - SCA Polygons (Investigation Areas)
 - Utility Corridor
 - MRS Boundary
- Response (Stack) mV**
- | | | | | | | | | | | | |
|-----|-----|-----|-----|-----|-----|-----|------|------|------|------|------|
| 0.5 | 2.1 | 3.6 | 5.1 | 6.7 | 8.2 | 9.7 | 11.3 | 13.3 | 15.4 | 17.4 | 19.5 |
|-----|-----|-----|-----|-----|-----|-----|------|------|------|------|------|

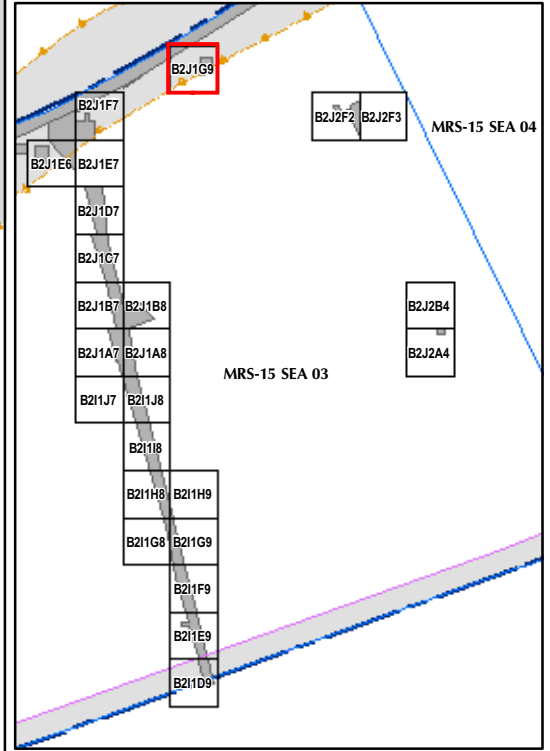

State Plane California IV, NAD 1983 (U.S. Survey Foot)



EM61 QC-2 Results
Outside the Roadway Alignment
and Utility Corridor

FORA ESCA RP
 Monterey County, California

Map E2-523

T:\Projects\Seaside\AAR_Outside_Rdwy_UTILITYCorridor\Appendix_EM61\QC2_Results\Mapbook15.mxd - 1/18/2011 @ 11:29:45 AM

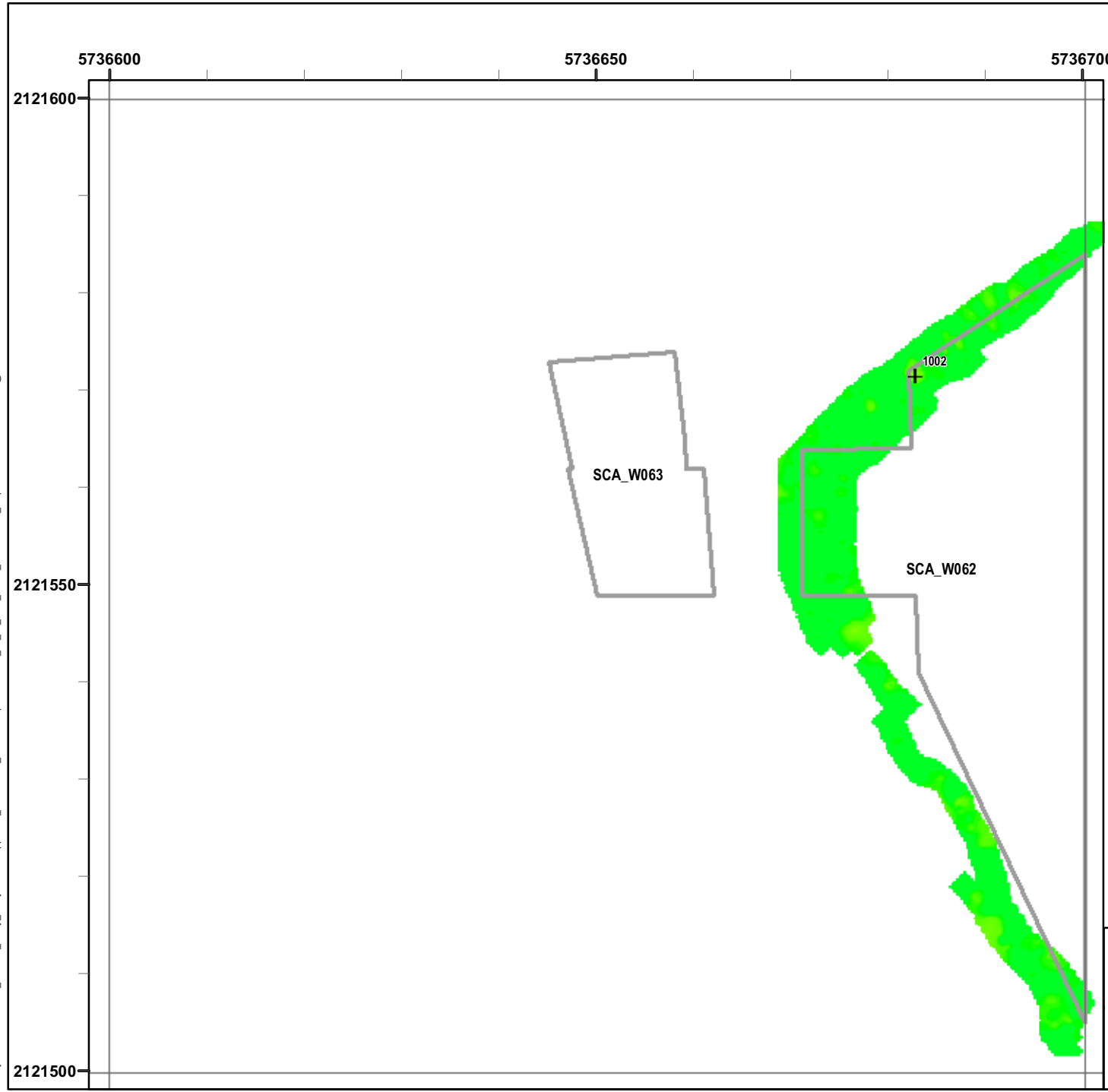

Legend

Grid B2J2F2

- 6012 Target Location
- Seaside MRA Boundary
- Roadway Alignment
- SCA Polygons (Investigation Areas)
- Utility Corridor
- MRS Boundary

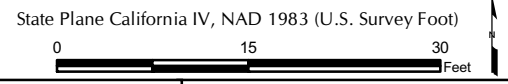
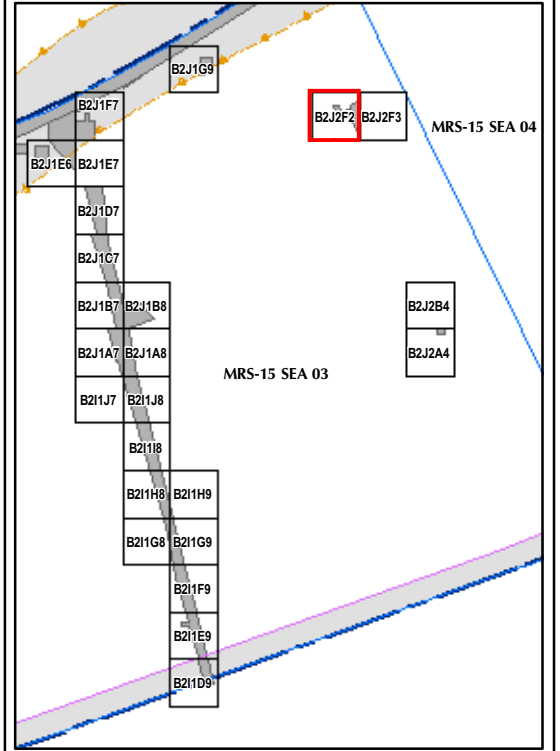

EM61 QC-2 Results
Outside the Roadway Alignment
and Utility Corridor

FORA ESCA RP
 Monterey County, California

Map E2-526

T:\Projects\Seaside\AAR_Outside_Rdwy_UTILITYCorridor\Appendix_EM61\QC2_Results\Mapbooks\2010_07_27_SEA_EIM81_QC2Results_MapBook15.mxd - 1/18/2011 @ 11:29:45 AM

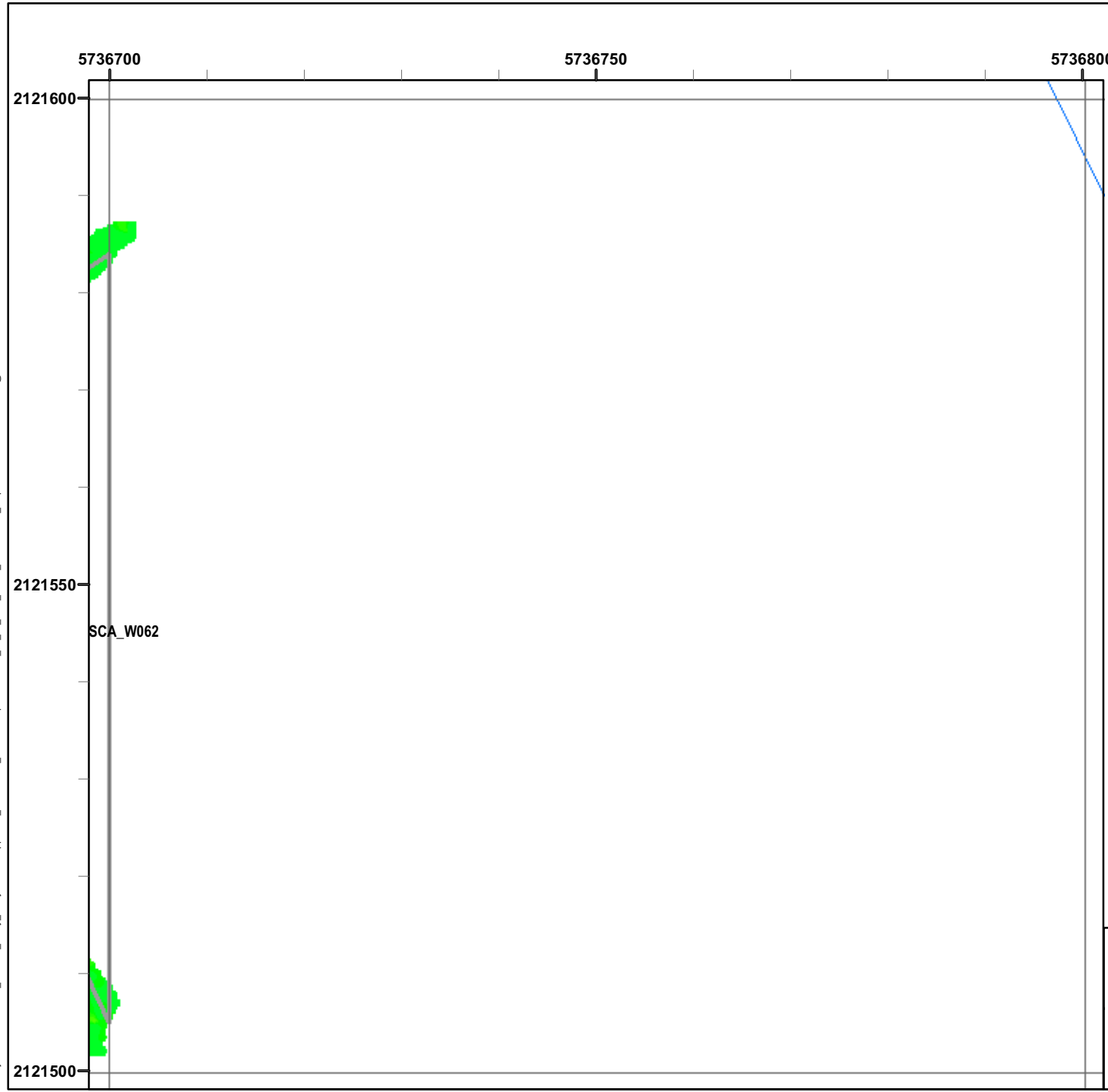

Legend

Grid B2J2F3

- 6012 Target Location
- Seaside MRA Boundary
- Roadway Alignment
- SCA Polygons (Investigation Areas)
- Utility Corridor
- MRS Boundary

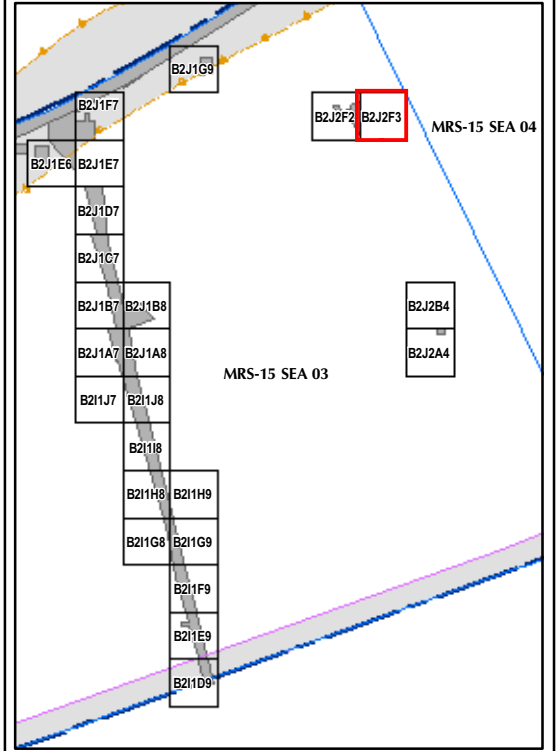

State Plane California IV, NAD 1983 (U.S. Survey Foot)

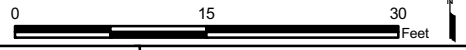

EM61 QC-2 Results
Outside the Roadway Alignment
and Utility Corridor

FORA ESCA RP
 Monterey County, California

Map E2-527

T:\Projects\Seaside\AAR_Outside_Roadway_UTILITY\Corridor\Appendix_EM61\QC2_Results\Mapbook\16.mxd - 1/13/2011 @ 4:17:26 PM

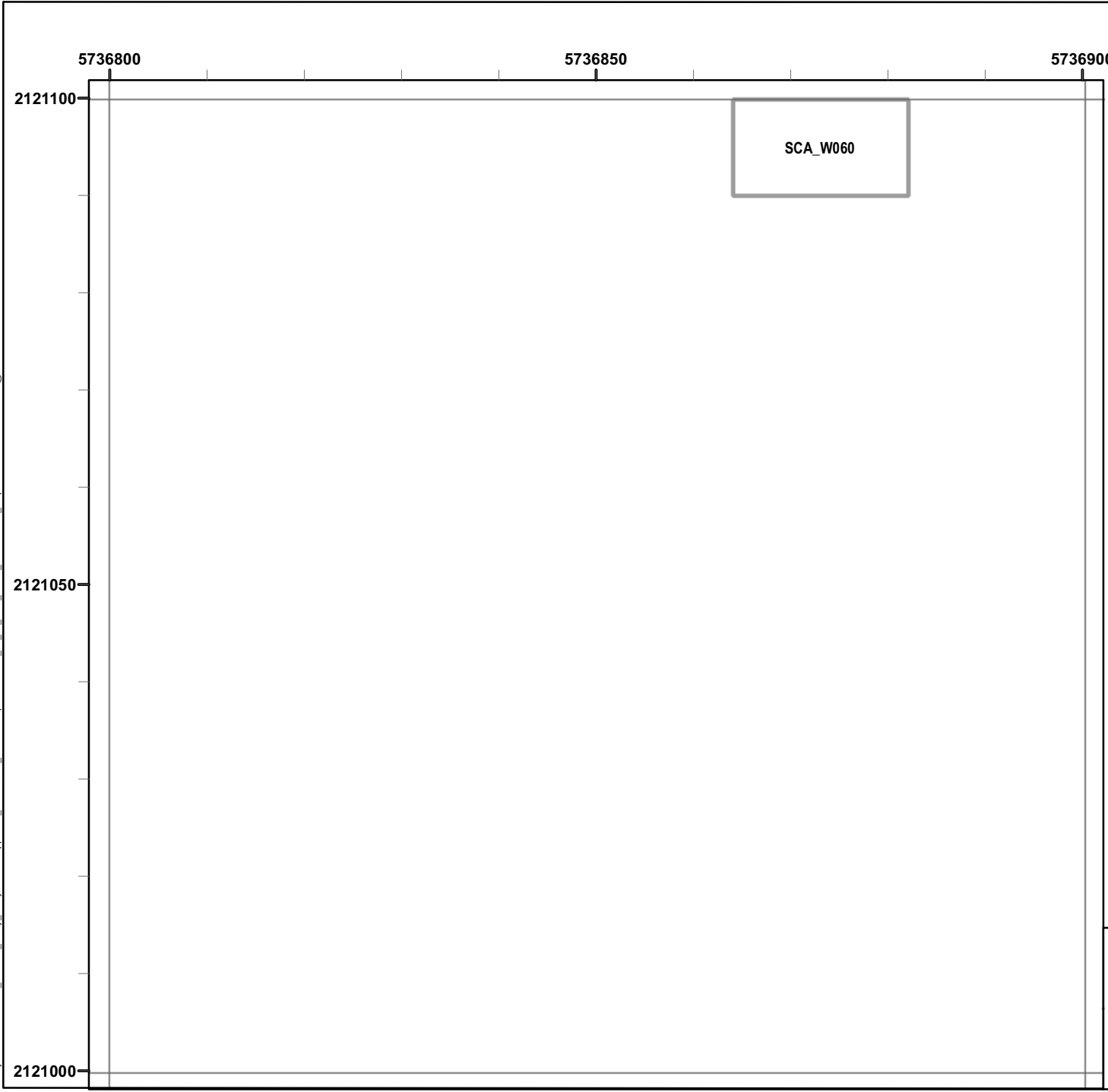

Legend

Grid B2J2A4

- 6012 Target Location
- Seaside MRA Boundary
- Roadway Alignment
- SCA Polygons (Investigation Areas)
- Utility Corridor
- MRS Boundary

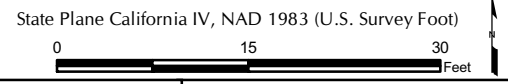
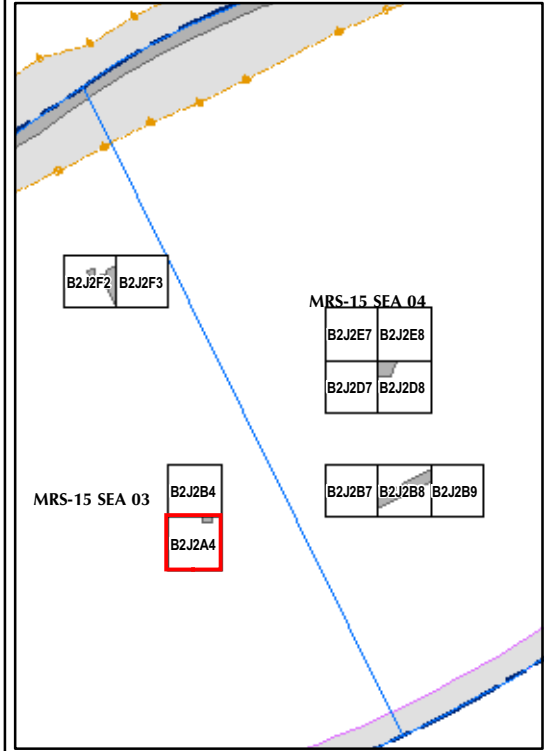

EM61 QC-2 Results
Outside the Roadway Alignment
and Utility Corridor

FORA ESCA RP
Monterey County, California

Map E2-528

T:\Projects\Seaside\AAR_Outside_Roadway_UTILITY\Corridor\Appendix_EM61\QC2_Results\Mapbook\16.mxd - 1/13/2011 @ 4:17:26 PM

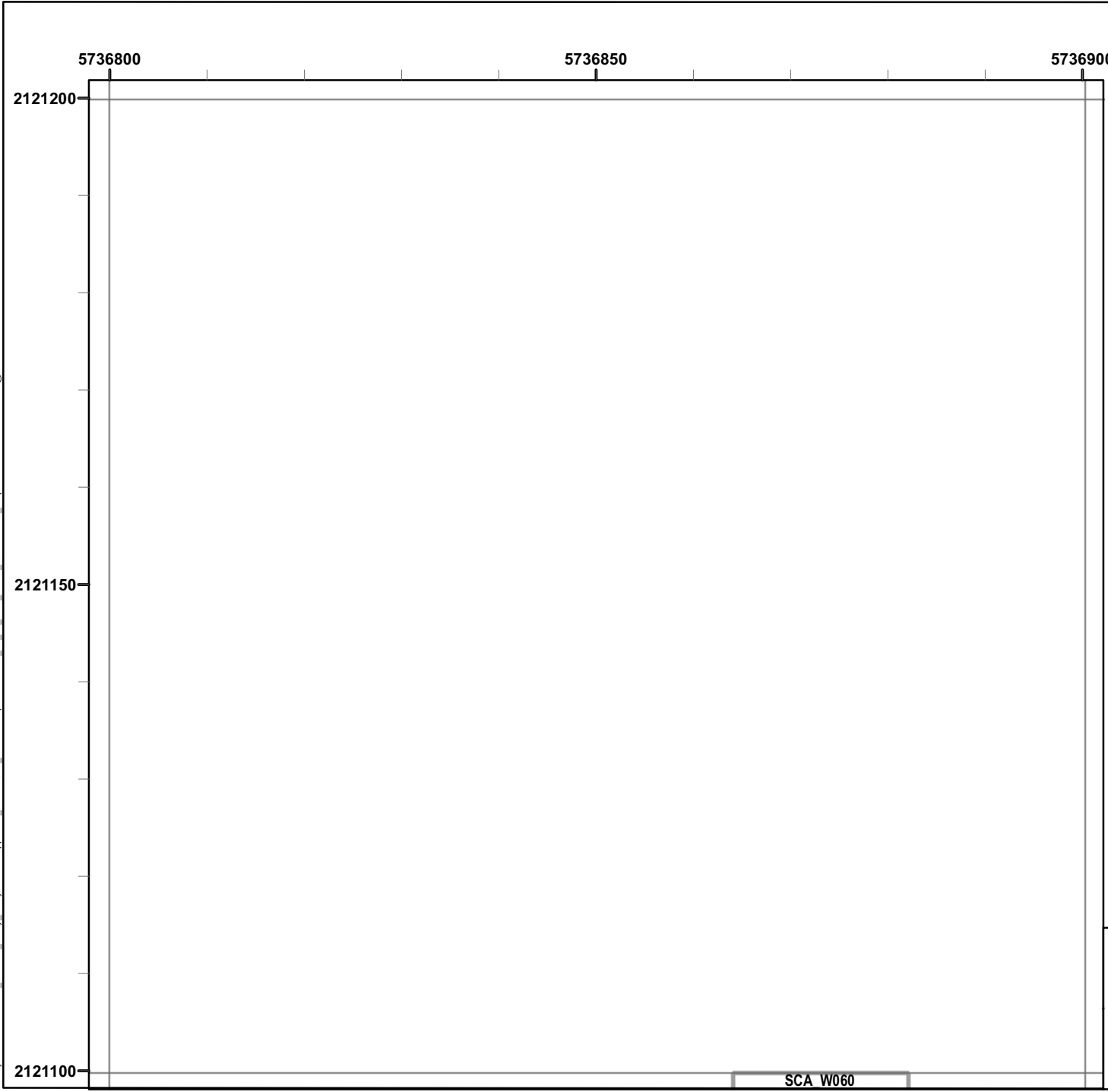

Legend

Grid B2J2B4

- 6012 Target Location
- Seaside MRA Boundary
- Roadway Alignment
- SCA Polygons (Investigation Areas)
- Utility Corridor
- MRS Boundary

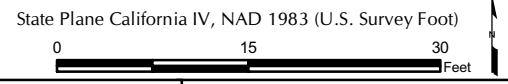
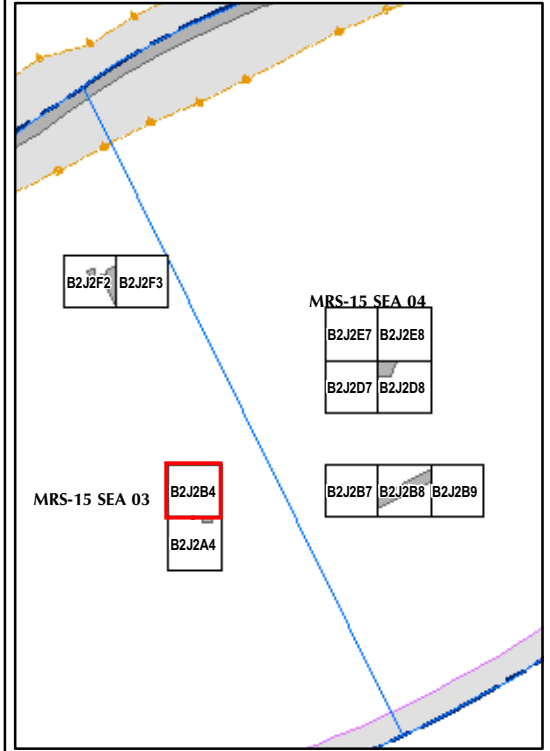

EM61 QC-2 Results
Outside the Roadway Alignment
and Utility Corridor

FORA ESCA RP
 Monterey County, California

Map E2-529

SCA W060

T:\Projects\Seaside\AAR_Outside_Roadway_UTILITY\Corridor\Appendix_EM61\QC2_Results\Mapbooks\2010_07_28_SEA_EM61_QC2Results_MapBook16.mxd - 1/13/2011 @ 4:17:26 PM

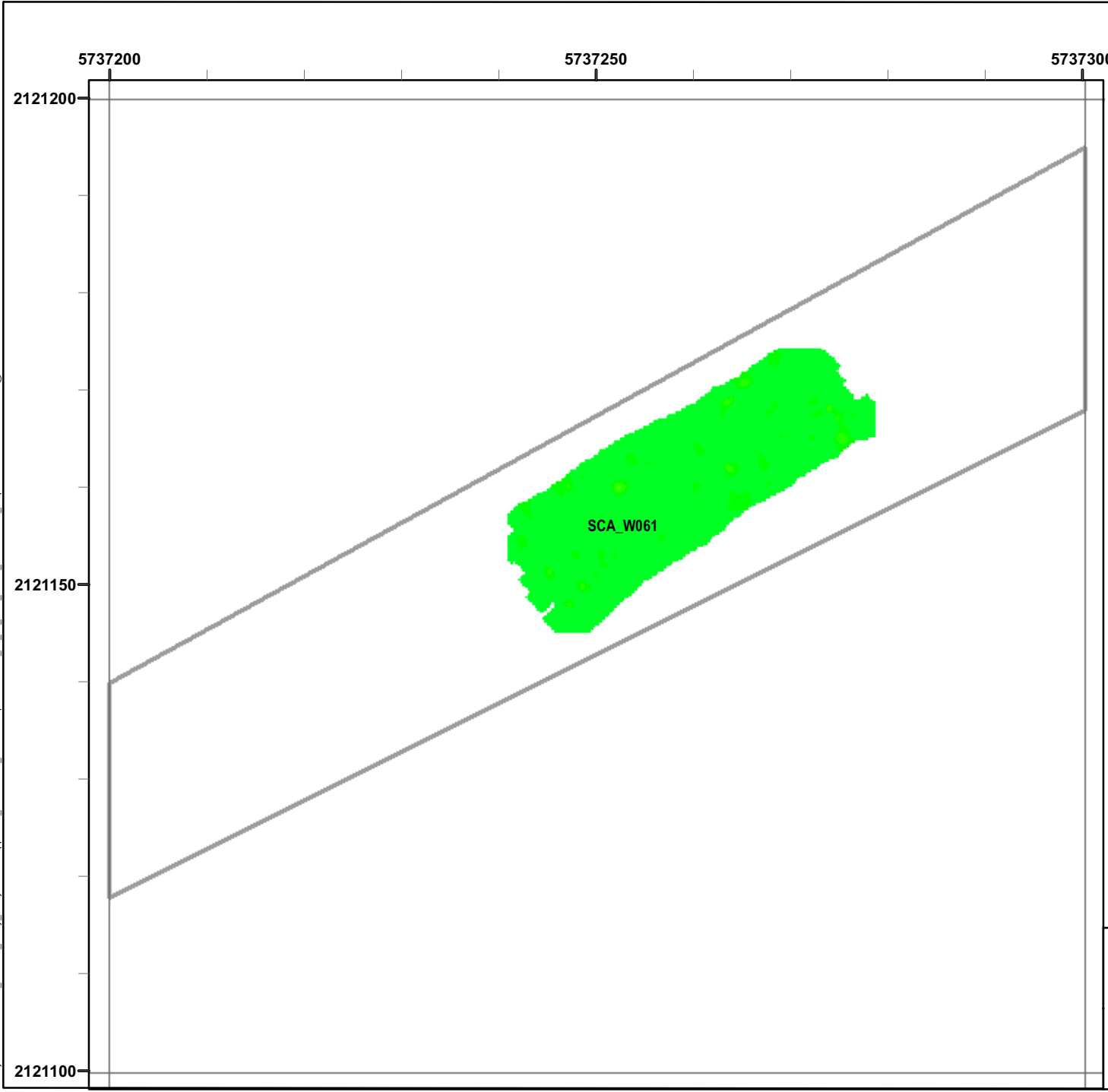

Legend

Grid B2J2B8

- 6012 Target Location
- Seaside MRA Boundary
- Roadway Alignment
- SCA Polygons (Investigation Areas)
- Utility Corridor
- MRS Boundary

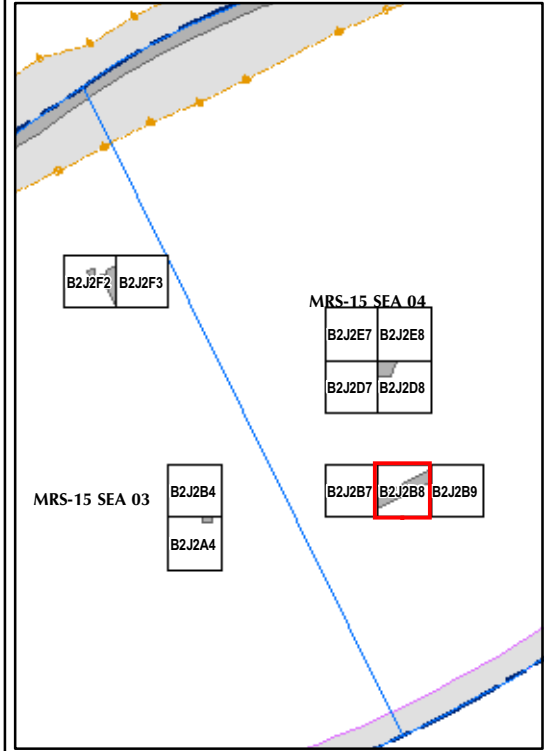

State Plane California IV, NAD 1983 (U.S. Survey Foot)



EM61 QC-2 Results
Outside the Roadway Alignment
and Utility Corridor

FORA ESCA RP
Monterey County, California

Map E2-531

T:\Projects\Seaside\AAR_Outside_Roadway_UTILITY\Corridor\Appendix_EM61\QC2_Results\Mapbook\16.mxd - 1/13/2011 @ 4:17:26 PM

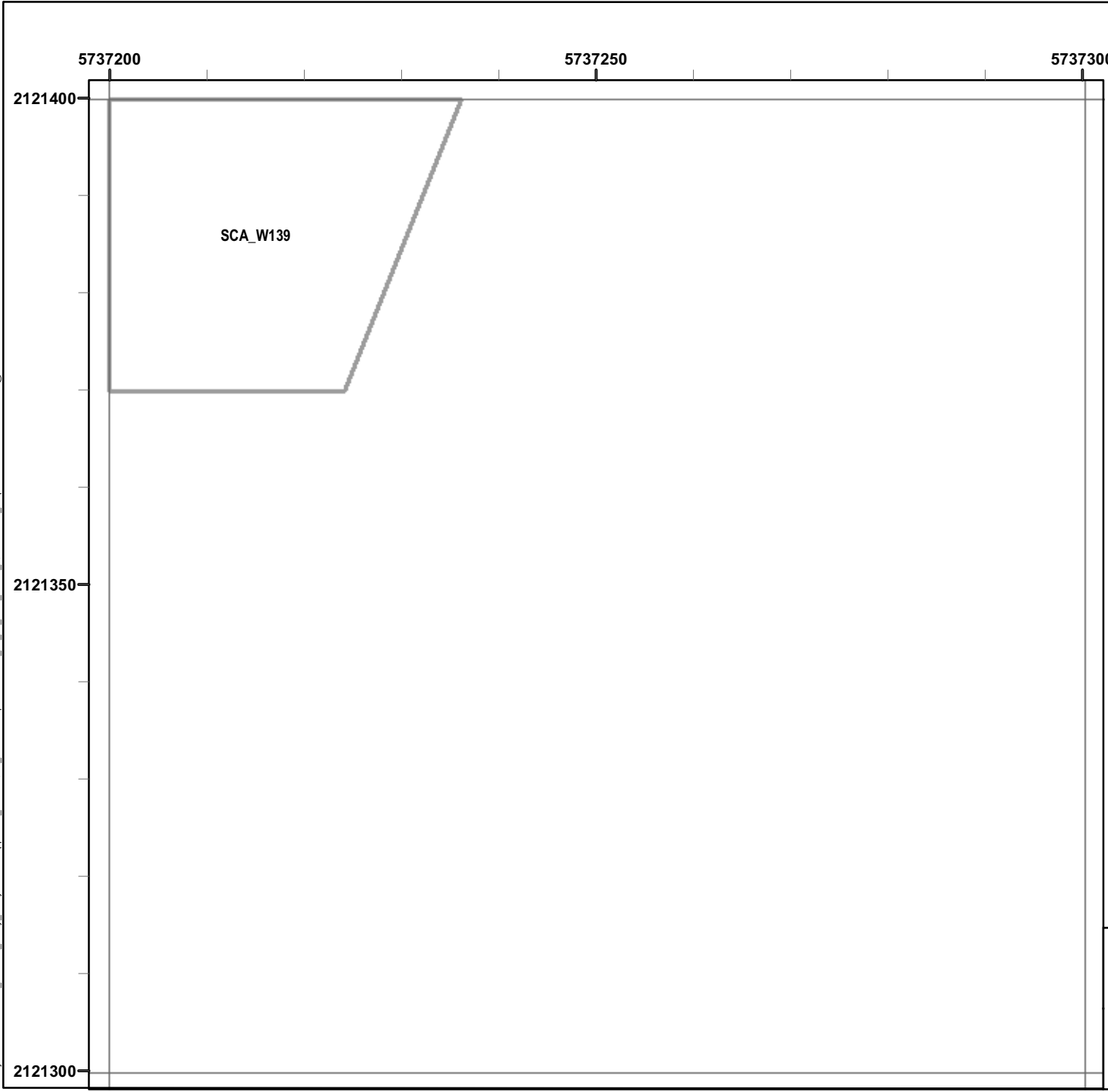

Legend

Grid B2J2D8

- 6012 Target Location
 - Seaside MRA Boundary
 - Roadway Alignment
 - SCA Polygons (Investigation Areas)
 - Utility Corridor
 - MRS Boundary
- Response (Stack)**
mV
- | | | | | | | | | | | | |
|-----|-----|-----|-----|-----|-----|-----|------|------|------|------|------|
| 0.5 | 2.1 | 3.6 | 5.1 | 6.7 | 8.2 | 9.7 | 11.3 | 13.3 | 15.4 | 17.4 | 19.5 |
|-----|-----|-----|-----|-----|-----|-----|------|------|------|------|------|

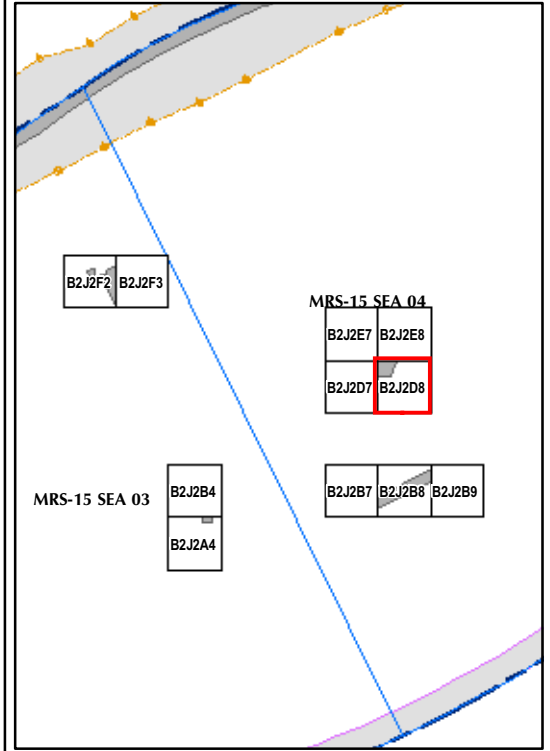

State Plane California IV, NAD 1983 (U.S. Survey Foot)



EM61 QC-2 Results
Outside the Roadway Alignment
and Utility Corridor

FORA ESCA RP
 Monterey County, California

Map E2-534

T:\Projects\Seaside\AAR_Outside_Roadway_UTILITY\Corridor\Appendix_EM61\QC2_Results\Mapbooks\2010_07_28_SEA_EIM61_QC2_Results_MapBook16.mxd - 1/13/2011 @ 4:17:26 PM

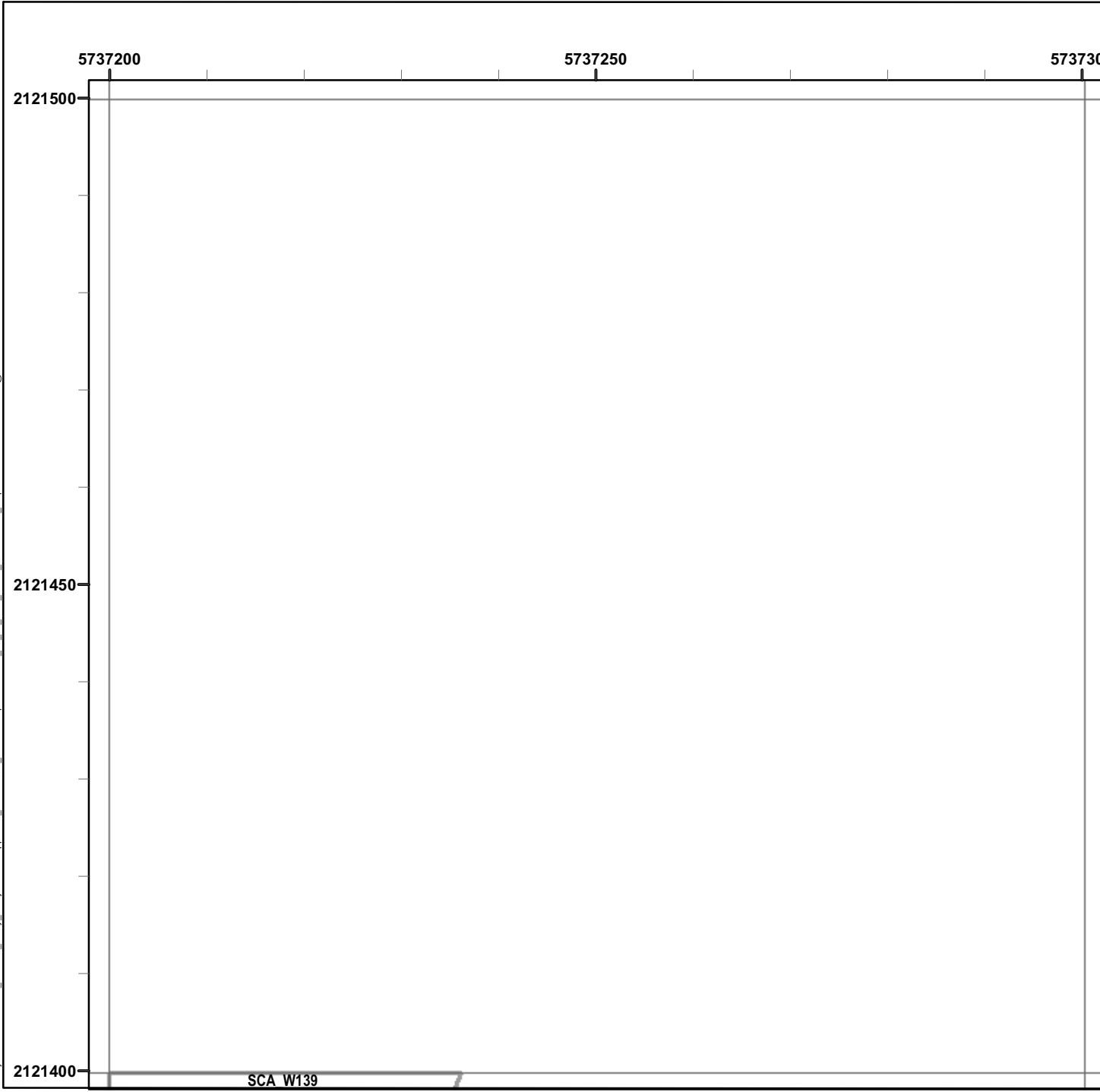

Legend

Grid B2J2E8

- 6012 Target Location
- Seaside MRA Boundary
- Roadway Alignment
- SCA Polygons (Investigation Areas)
- Utility Corridor
- MRS Boundary

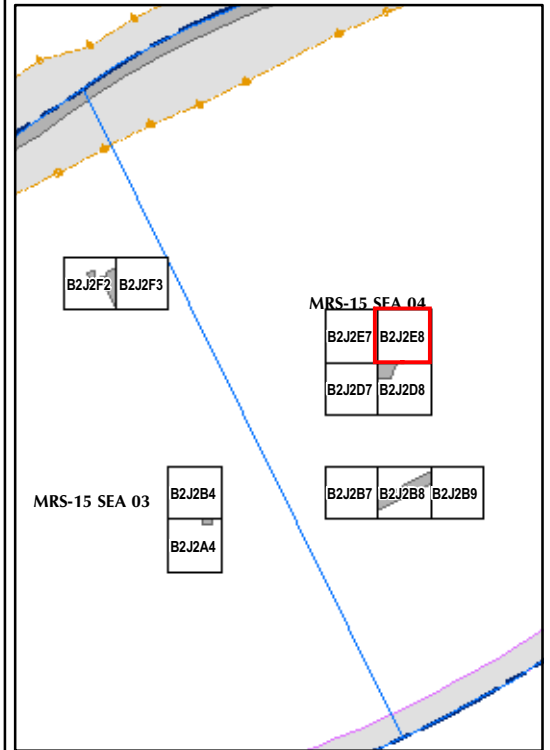
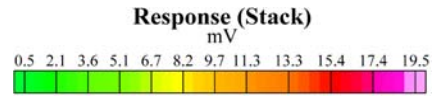

State Plane California IV, NAD 1983 (U.S. Survey Foot)

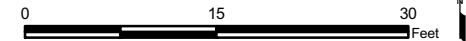

EM61 QC-2 Results Outside the Roadway Alignment and Utility Corridor

FORA ESCA RP
Monterey County, California

Map E2-536

T:\Projects\Seaside\AAR_Outside_Roady_UTILITYCorridor\Appendix_EM61\QC2_Results\Mapbook\16.mxd - 1/13/2011 @ 4:17:26 PM

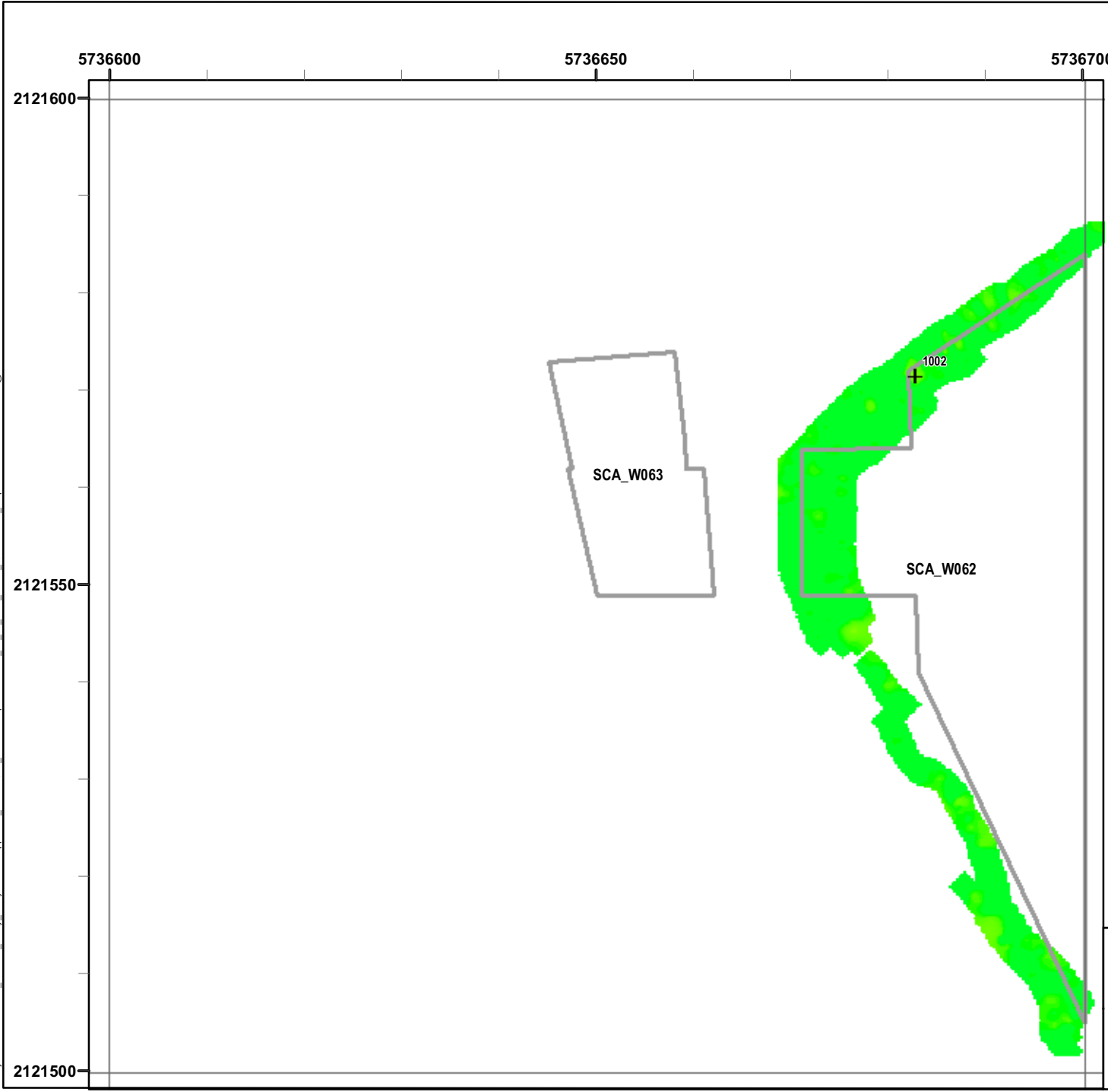

Legend

- 6012 Target Location
- Seaside MRA Boundary
- Roadway Alignment
- SCA Polygons (Investigation Areas)
- Utility Corridor
- MRS Boundary

Response (Stack) mV

0.5	2.1	3.6	5.1	6.7	8.2	9.7	11.3	13.3	15.4	17.4	19.5
-----	-----	-----	-----	-----	-----	-----	------	------	------	------	------

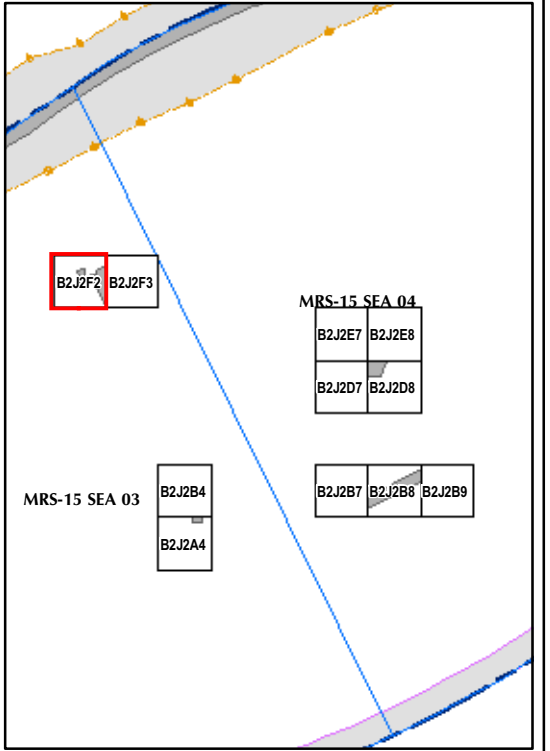

State Plane California IV, NAD 1983 (U.S. Survey Foot)

0 15 30 Feet

LFR
WESTON
SOLUTIONS

WESTCLIFFE ENGINEERS

EM61 QC-2 Results
Outside the Roadway Alignment
and Utility Corridor

FORA ESCA RP
Monterey County, California

Map E2-537

T:\Projects\Seaside\AAR_Outside_Roadway_UTILITY\Corridor\Appendix_EM61\QC2_Results\Mapbook\16.mxd - 1/13/2011 @ 4:17:26 PM

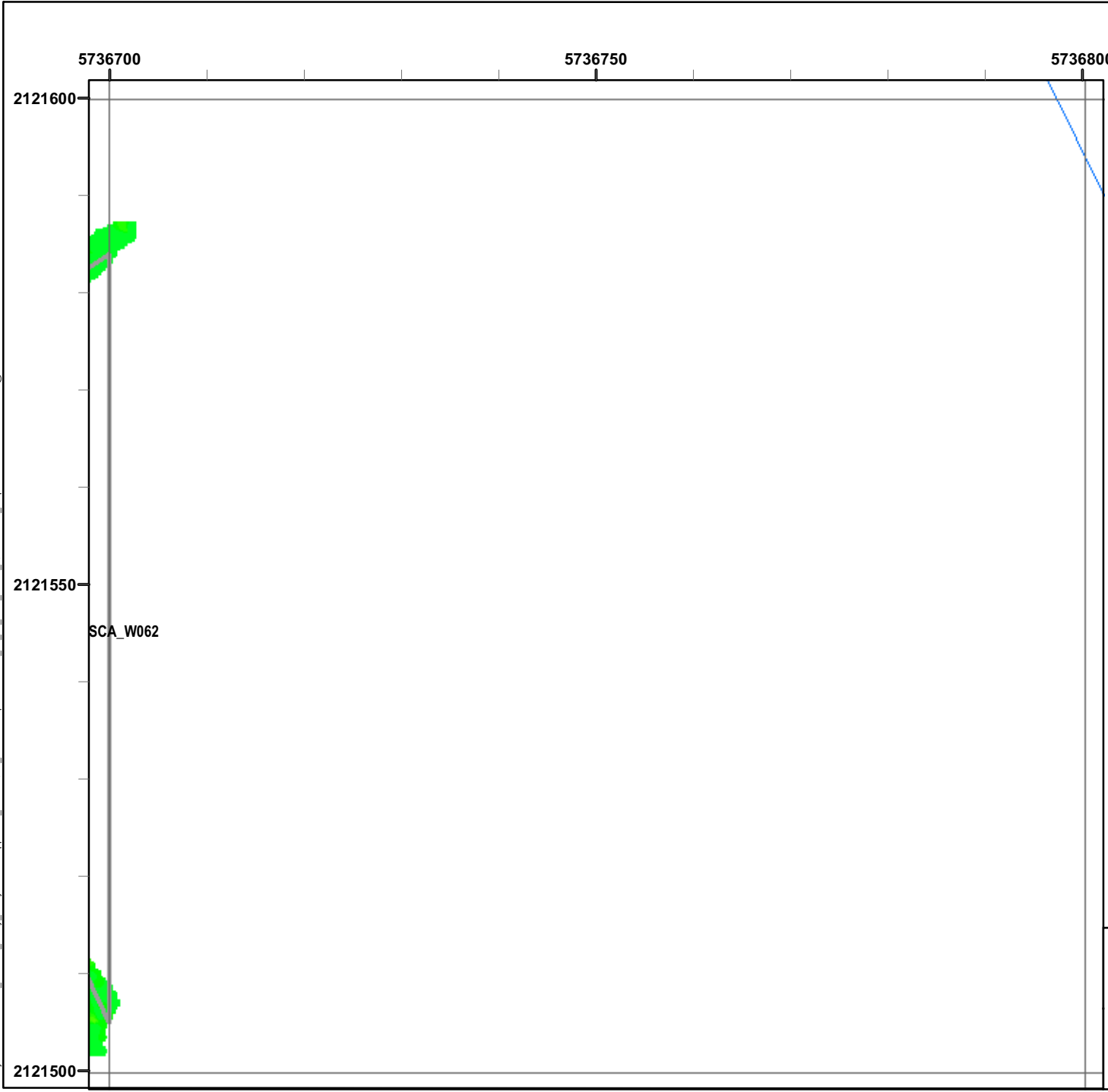

Legend

Grid B2J2F3

- 6012 Target Location
- Seaside MRA Boundary
- Roadway Alignment
- SCA Polygons (Investigation Areas)
- Utility Corridor
- MRS Boundary

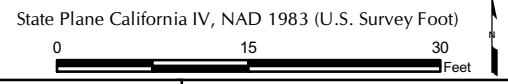

EM61 QC-2 Results
Outside the Roadway Alignment
and Utility Corridor

FORA ESCA RP
 Monterey County, California

Map E2-538

T:\Projects\Seaside\MAP_Outside_Roadway_UTILITY\Corridor\Appendix_EM61\QC2_Results_Mapbooks\2010_07_28_SEA_EM61_QC2Results_MapBook17.mxd - 1/18/2011 @ 11:41:39 AM

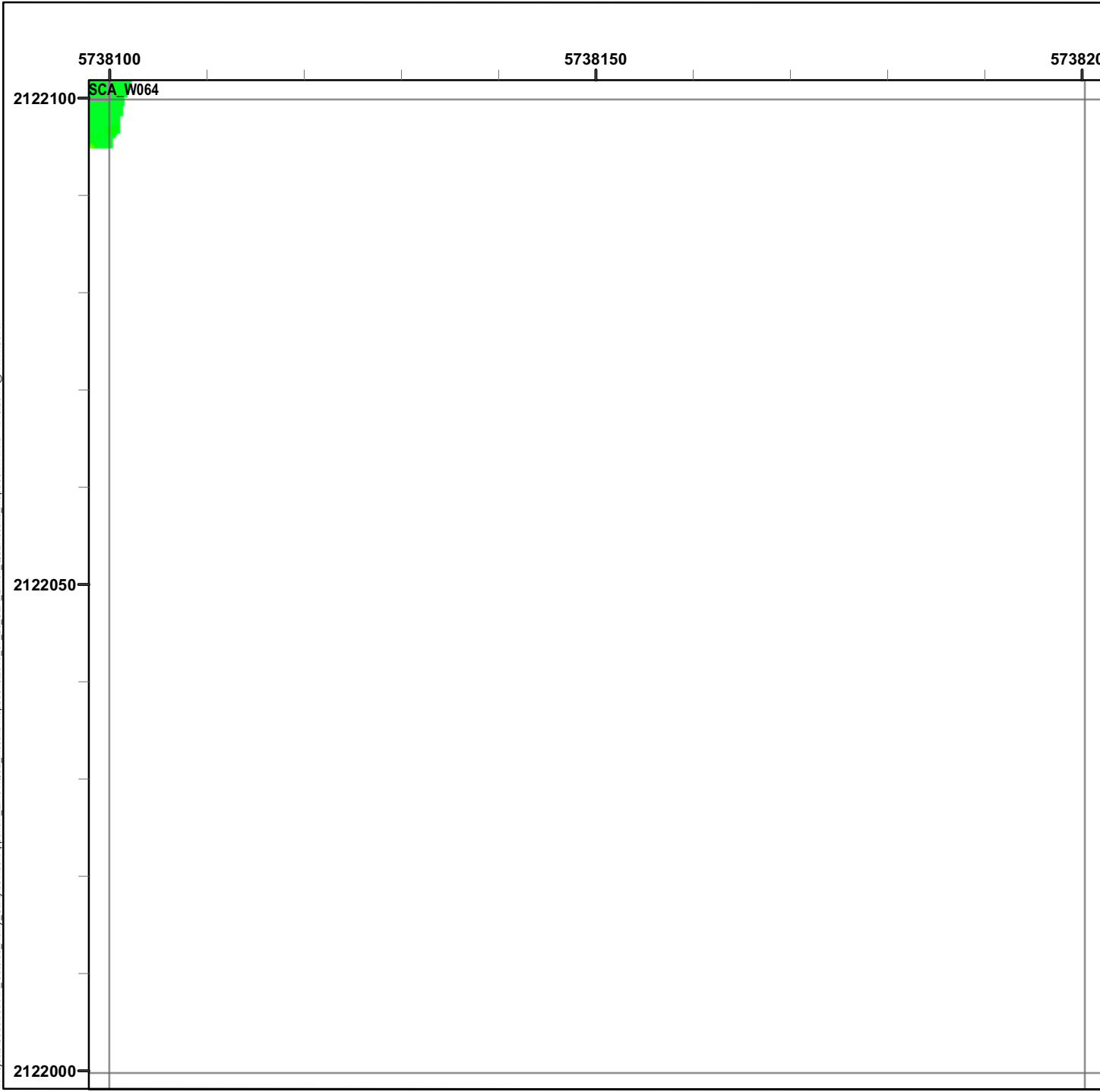

Legend

Grid C2A3A7

- 6012 Target Location
- Seaside MRA Boundary
- Roadway Alignment
- SCA Polygons (Investigation Areas)
- Utility Corridor
- MRS Boundary

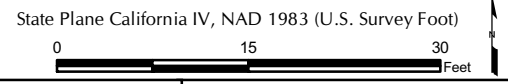
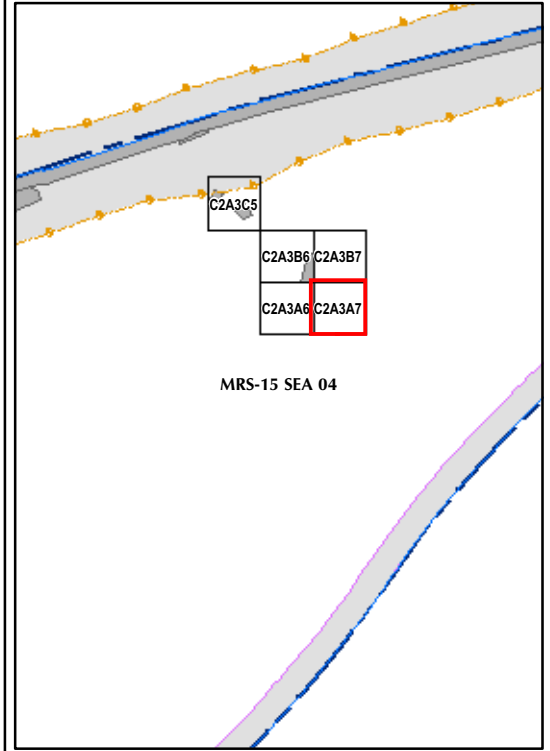

EM61 QC-2 Results
Outside the Roadway Alignment
and Utility Corridor

FORA ESCA RP
 Monterey County, California

Map E2-540

T:\Projects\Seaside\MAP_Outside_Rdwy_UTILITY\Corridor\Appendix_EM61\QC2_Results_Mapbooks\2010_07_28_SEA_EM61_QC2Results_MapBook17.mxd - 1/18/2011 @ 11:41:39 AM

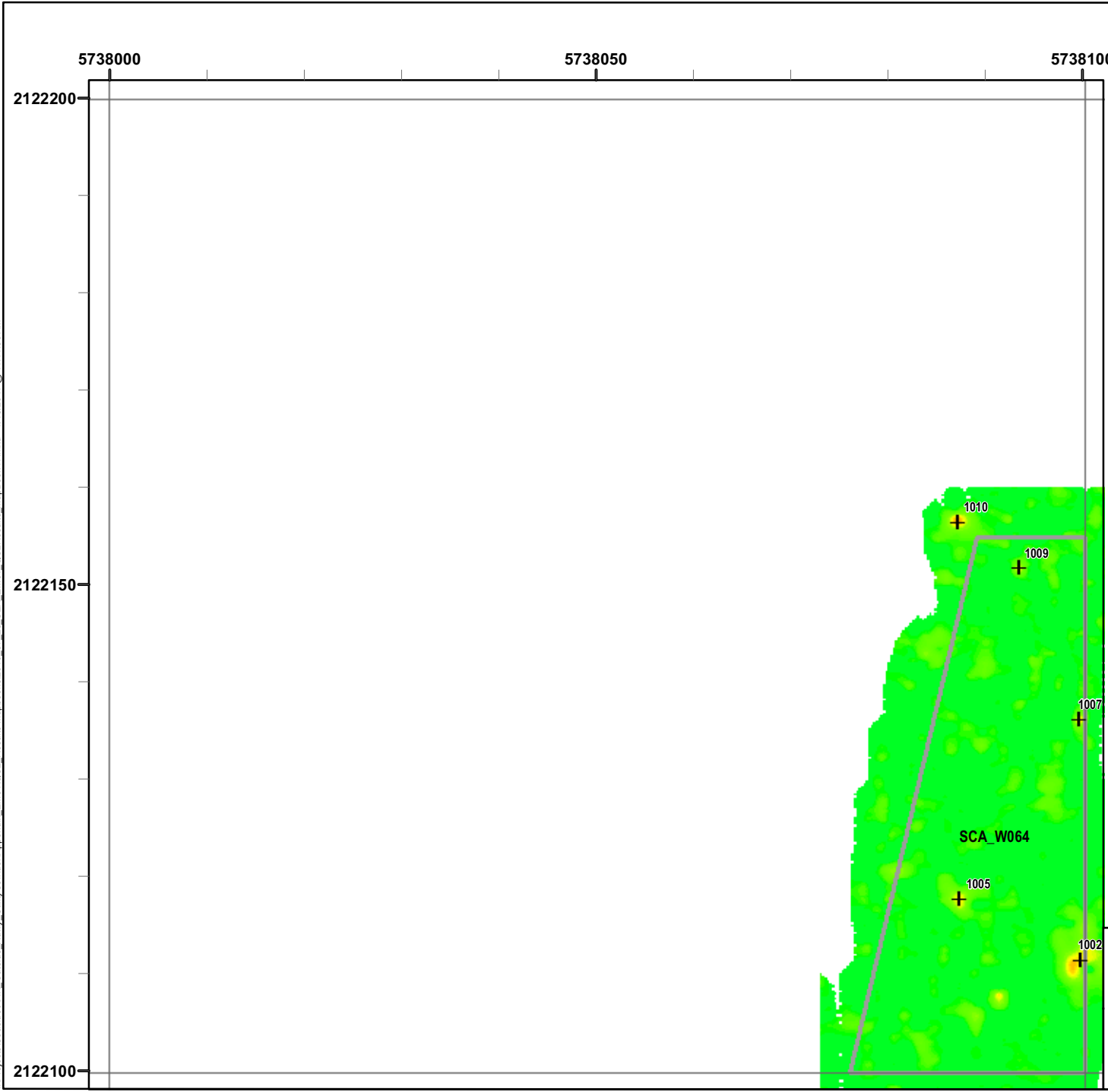

Legend

Grid C2A3B6

- 6012 Target Location
- Seaside MRA Boundary
- Roadway Alignment
- SCA Polygons (Investigation Areas)
- Utility Corridor
- MRS Boundary

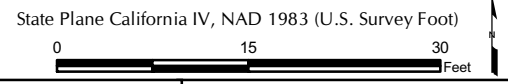
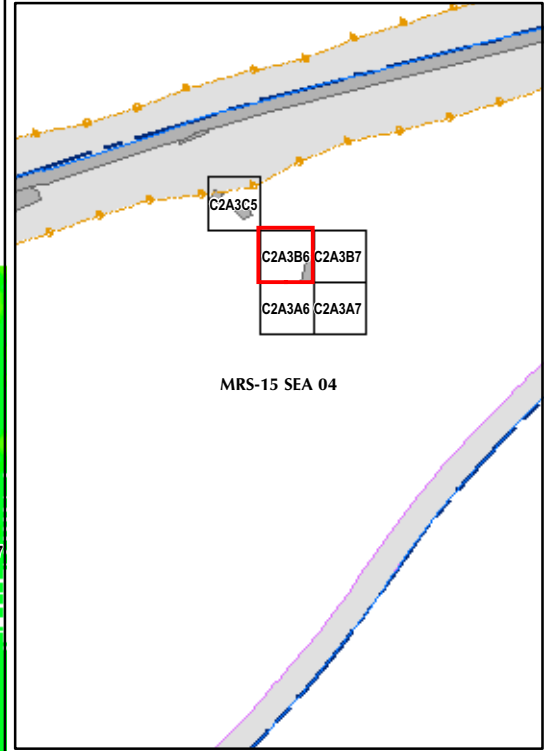

EM61 QC-2 Results
Outside the Roadway Alignment
and Utility Corridor

FORA ESCA RP
 Monterey County, California

Map E2-541

T:\Projects\Seaside\Map\Outside Rwy_UtilityCorridor\Appendix EM61\QC2_Results Mapbooks\2010_07_28_SEA_EM61_QC2Results_MapBook17.mxd - 1/18/2011 @ 11:41:39 AM

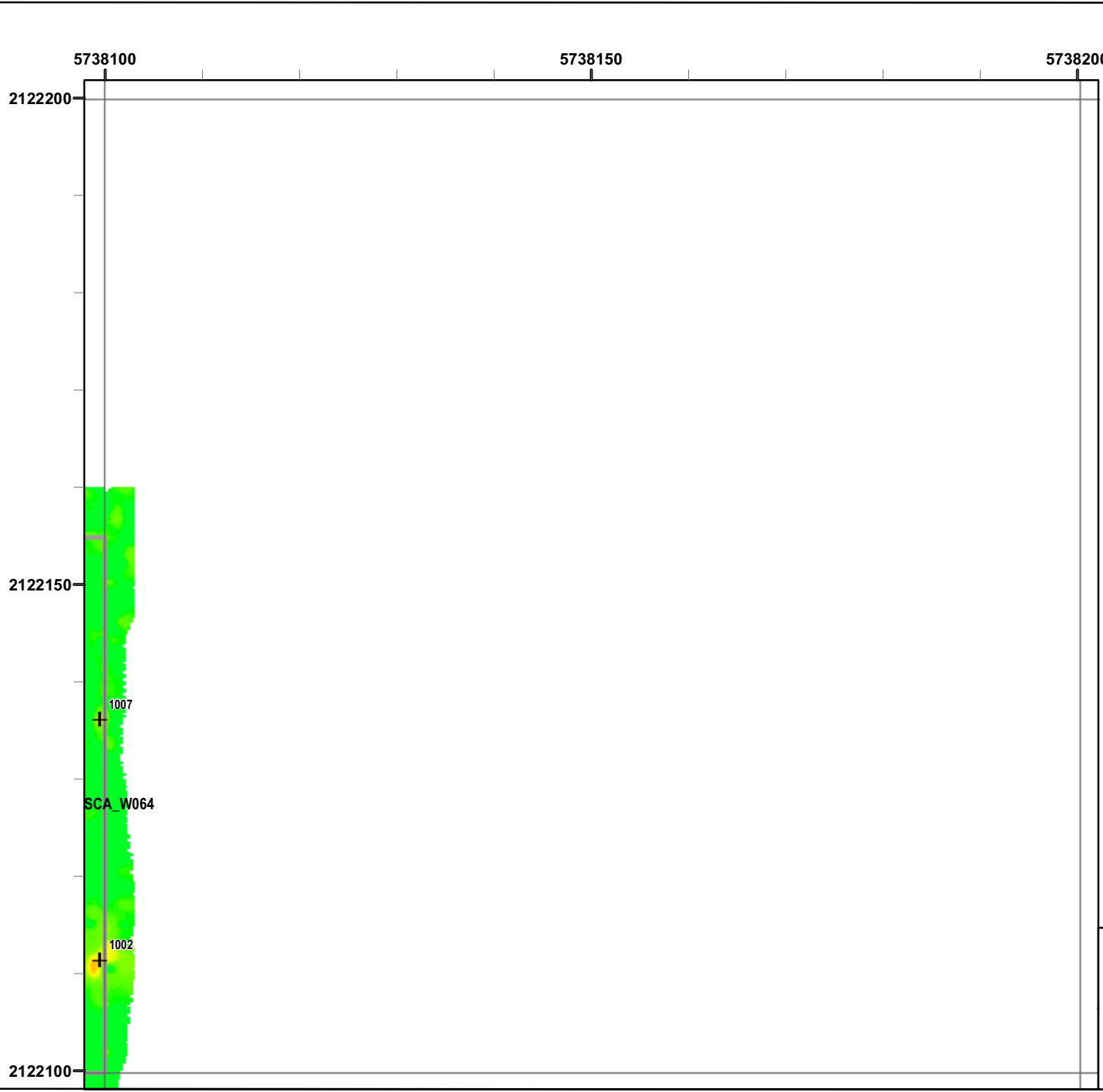

Legend

Grid C2A3B7

- 6012 Target Location
- Seaside MRA Boundary
- Roadway Alignment
- SCA Polygons (Investigation Areas)
- Utility Corridor
- MRS Boundary

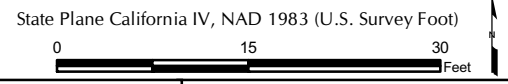
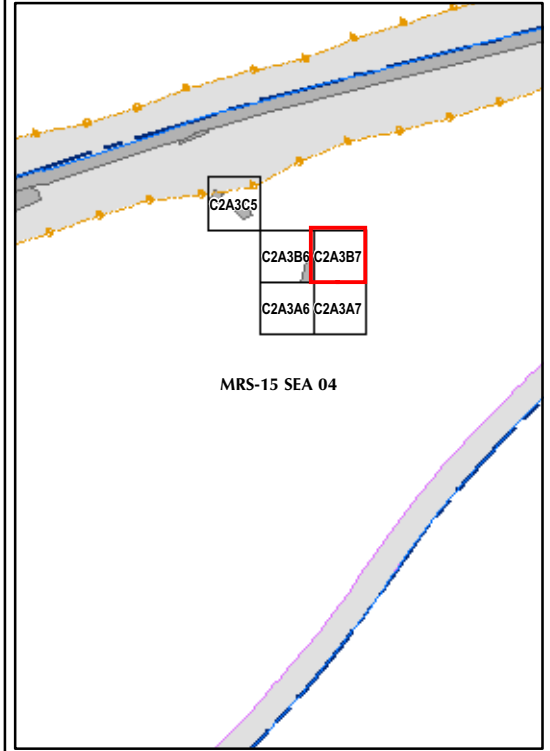
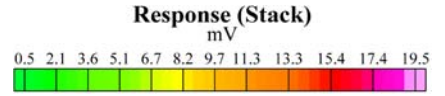

EM61 QC-2 Results
Outside the Roadway Alignment
and Utility Corridor

FORA ESCA RP
 Monterey County, California

Map E2-542

T:\Projects\Seaside\MAP_Outside_Roadway_UTILITY\Corridor\Appendix_EM61\QC2_Results\Mapbooks\2010_07_28_SEA_EM61_QC2Results_MapBook17.mxd - 1/18/2011 @ 11:41:39 AM

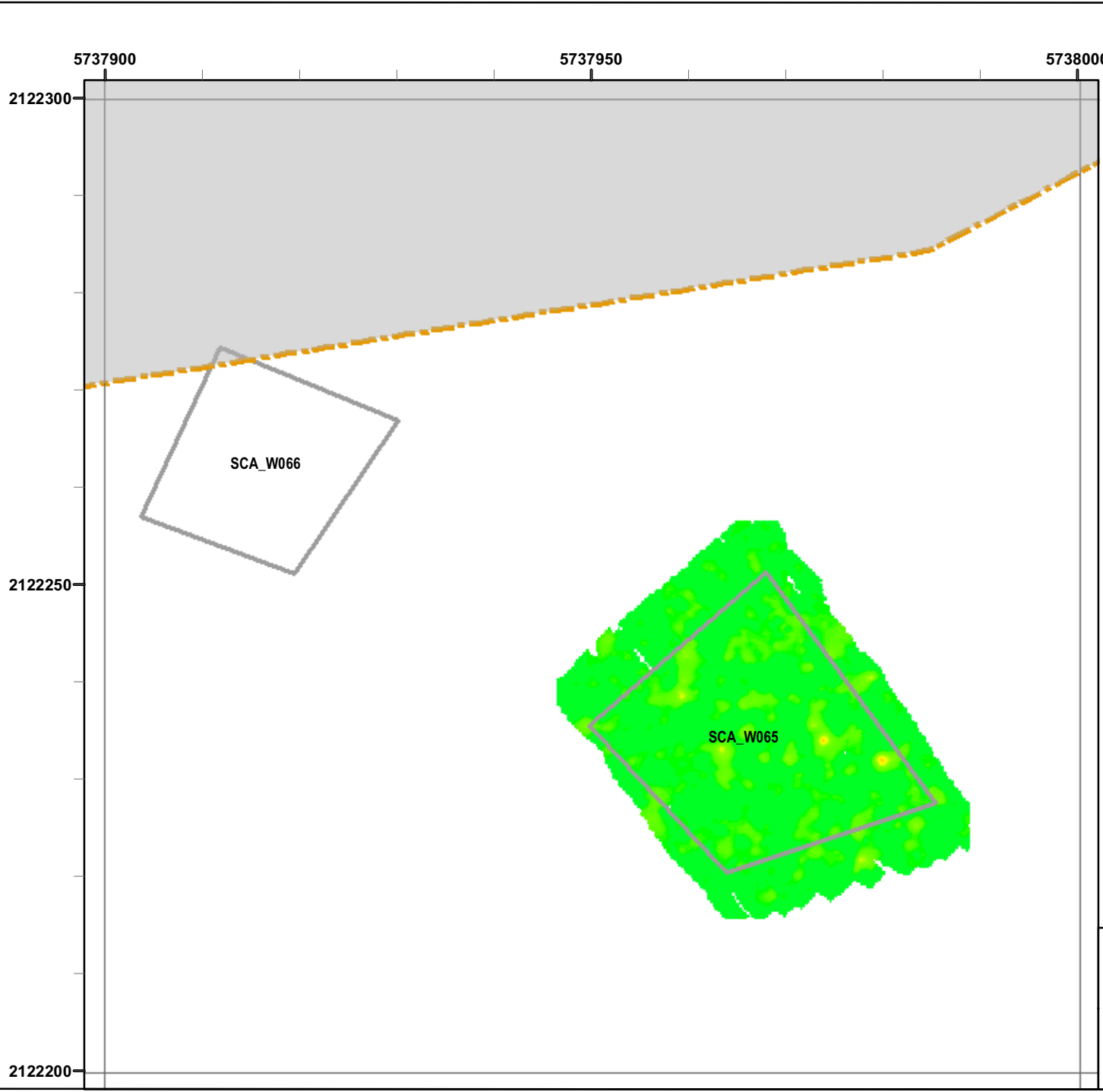

Legend

- 6012 Target Location
- Seaside MRA Boundary
- Roadway Alignment
- SCA Polygons (Investigation Areas)
- Utility Corridor
- MRS Boundary

Response (Stack) mV

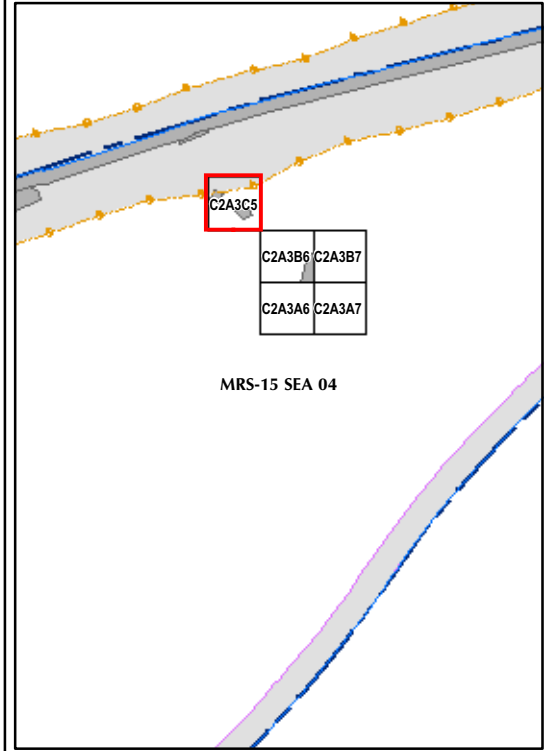

State Plane California IV, NAD 1983 (U.S. Survey Foot)

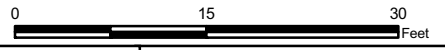

EM61 QC-2 Results Outside the Roadway Alignment and Utility Corridor

FORA ESCA RP
Monterey County, California

Map E2-543

T:\Projects\Seaside\Map\Outside Rdy\UtilityCorridor\Appendix EM61\QC2_Results Mapbooks\2010_07_28_SEA_EM61_QC2Results_MapBook18.mxd - 1/18/2011 @ 11:53:20 AM

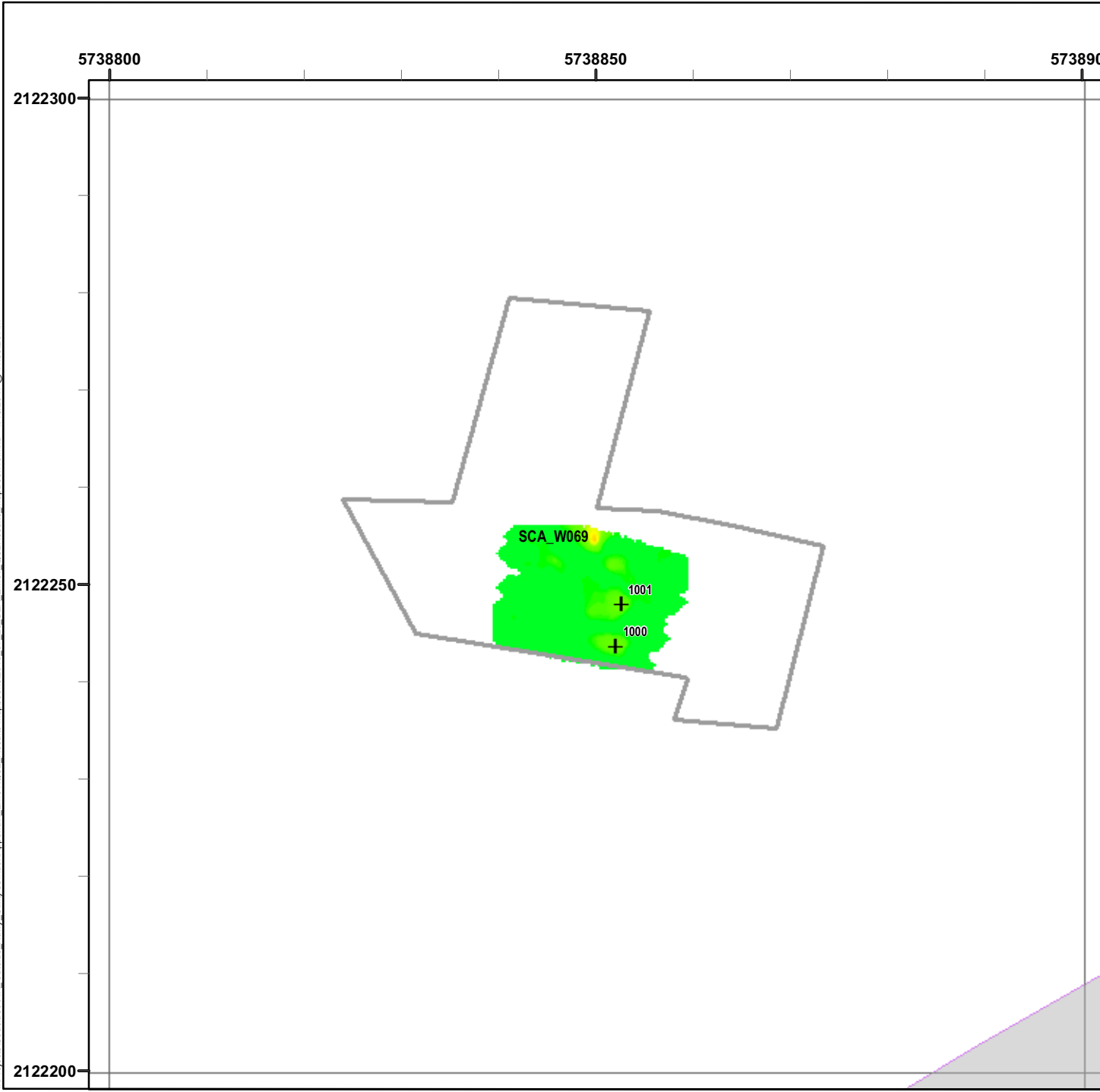

Legend

Grid C2A4C4

- 6012 Target Location
- Seaside MRA Boundary
- Roadway Alignment
- SCA Polygons (Investigation Areas)
- Utility Corridor
- MRS Boundary

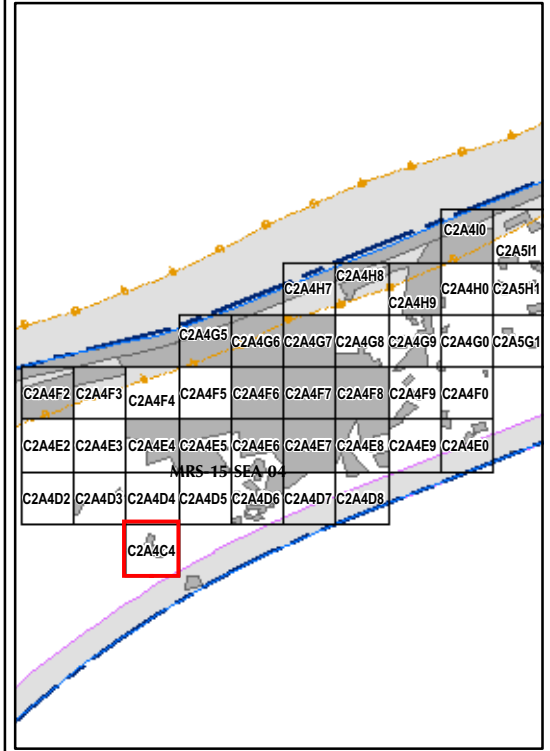

State Plane California IV, NAD 1983 (U.S. Survey Foot)

0 15 30 Feet



EM61 QC-2 Results
Outside the Roadway Alignment
and Utility Corridor

FORA ESCA RP
Monterey County, California

Map E2-544

T:\Projects\Seaside\Map\Outside Rdy\UtilityCorridor\Appendix EM61\QC2_Results Mapbooks\2010_07_28_SEA_EM61_QC2Results_MapBook18.mxd - 1/18/2011 @ 11:53:20 AM

5738600

5738650

5738700

2122400

2122350

2122300

Legend

Grid C2A4D2

- 6012 Target Location
- Seaside MRA Boundary
- Roadway Alignment
- SCA Polygons (Investigation Areas)
- Utility Corridor
- MRS Boundary

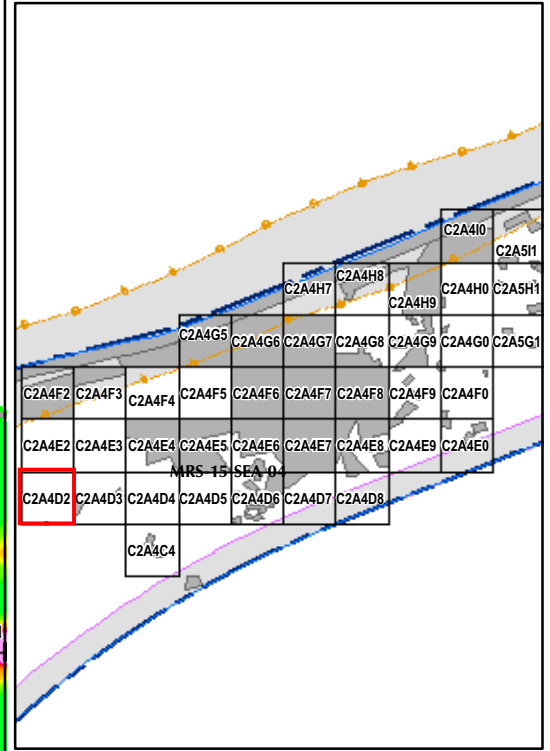
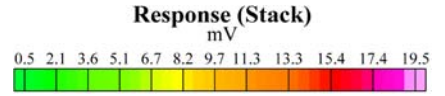

State Plane California IV, NAD 1983 (U.S. Survey Foot)

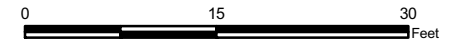

EM61 QC-2 Results Outside the Roadway Alignment and Utility Corridor

FORA ESCA RP
Monterey County, California

Map E2-545

T:\Projects\Seaside\MAP_Outside_Roadway_UTILITY\Corridor\Appendix_EM61\QC2_Results\Mapbooks\2010_07_28_SEA_EM61_QC2Results_MapBook18.mxd - 1/18/2011 @ 11:53:20 AM

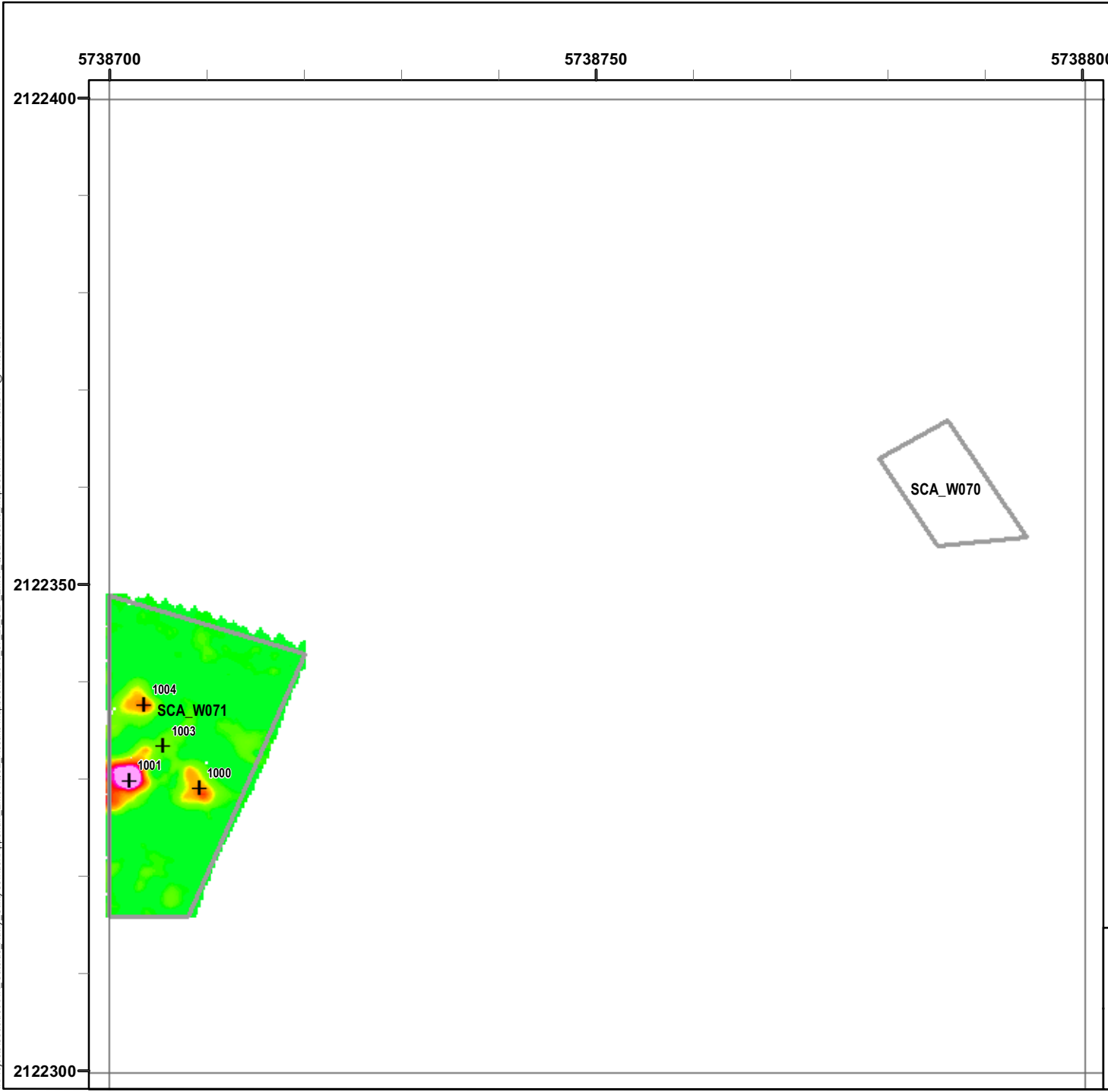

Legend

Grid C2A4D3

- 6012 + Target Location
- Seaside MRA Boundary
- Roadway Alignment
- SCA Polygons (Investigation Areas)
- Utility Corridor
- MRS Boundary

Response (Stack) mV

0.5 2.1 3.6 5.1 6.7 8.2 9.7 11.3 13.3 15.4 17.4 19.5

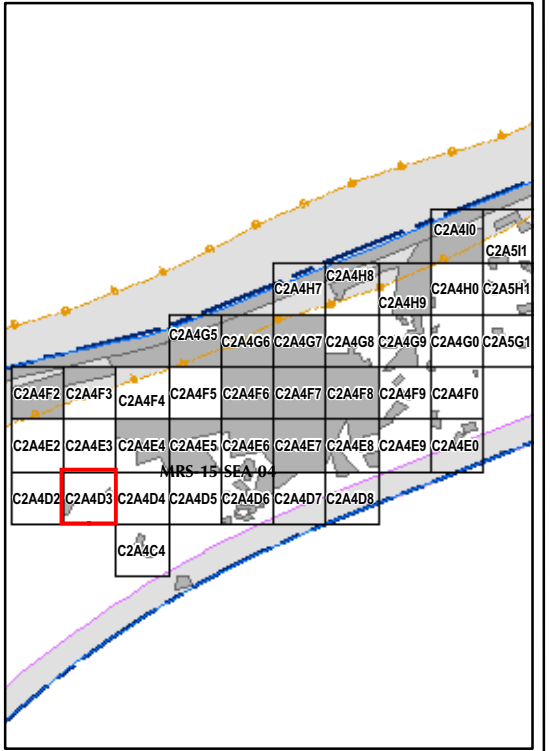

State Plane California IV, NAD 1983 (U.S. Survey Foot)

0 15 30 Feet

EM61 QC-2 Results
Outside the Roadway Alignment
and Utility Corridor

FORA ESCA RP
 Monterey County, California

Map E2-546

T:\Projects\Seaside\Map\Outside Rdy\UtilityCorridor\Appendix EM61\QC2_Results Mapbooks\2010_07_28_SEA_EM61_QC2Results_MapBook18.mxd - 1/18/2011 @ 11:53:20 AM

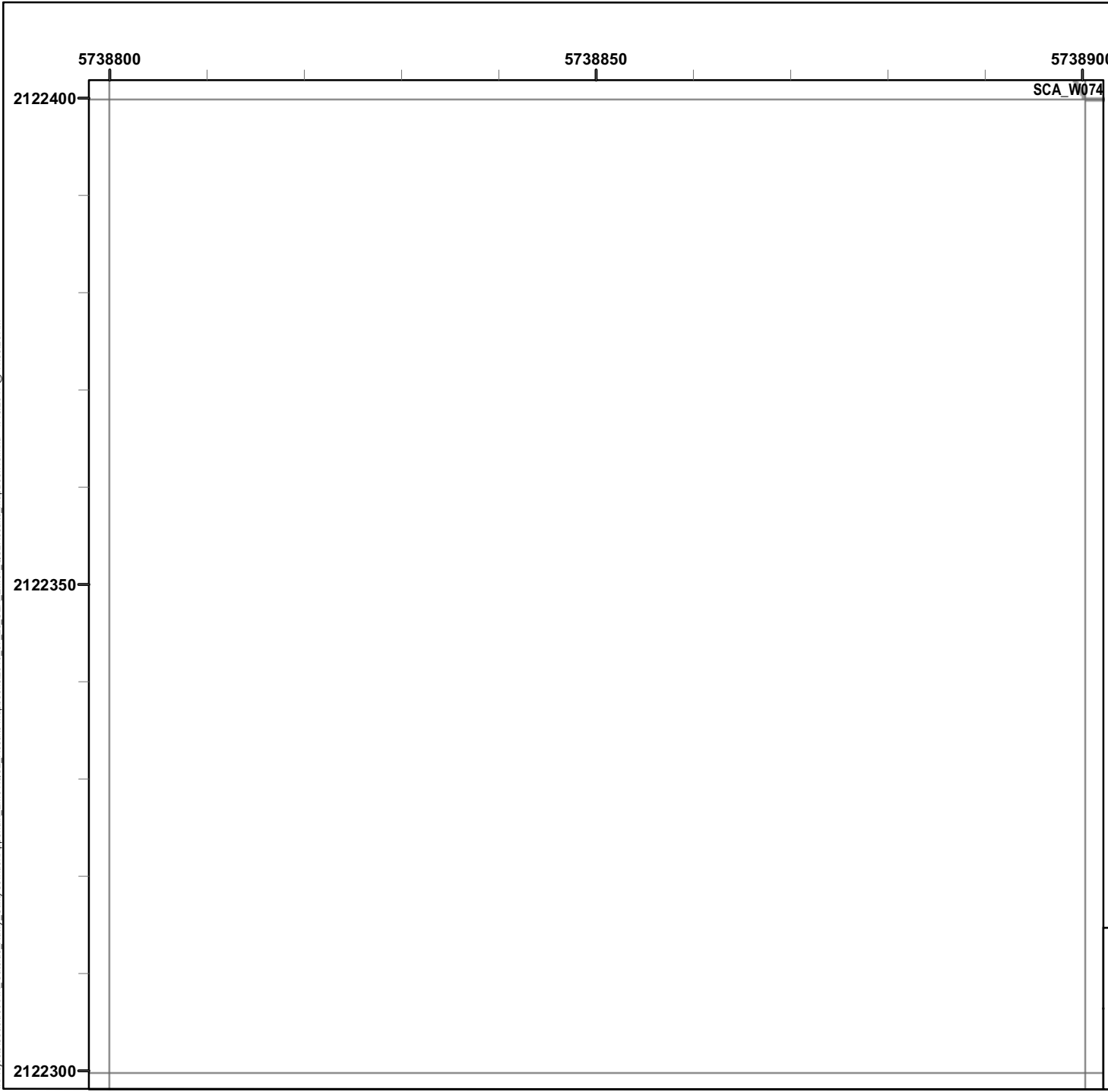

Legend

Grid C2A4D4

- 6012
+ Target Location
- Seaside MRA Boundary
- Roadway Alignment
- SCA Polygons (Investigation Areas)
- Utility Corridor
- MRS Boundary

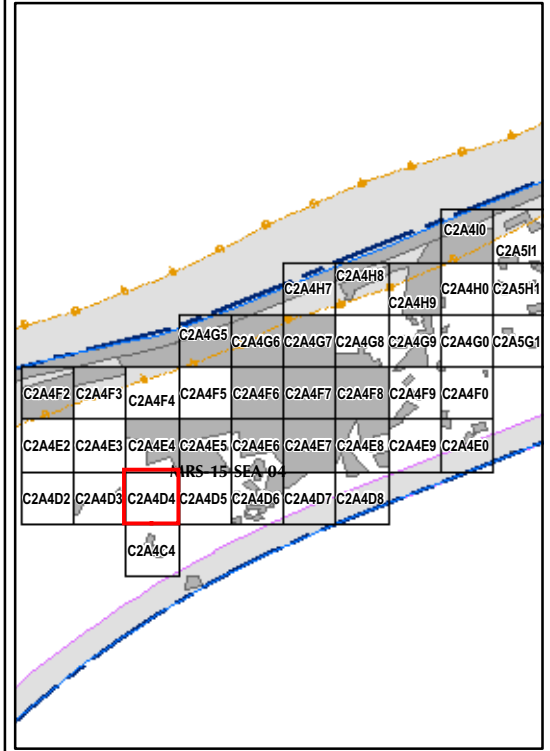

State Plane California IV, NAD 1983 (U.S. Survey Foot)

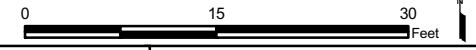

EM61 QC-2 Results
Outside the Roadway Alignment
and Utility Corridor

FORA ESCA RP
Monterey County, California

Map E2-547

T:\Projects\Seaside\MAP_ Outside Rdwy_ Utility Corridor\Appendix EM61\QC2_ Results Mapbooks\2010_07_28_SEA_EM61_QC2Results_MapBook18.mxd - 1/18/2011 @ 11:53:20 AM

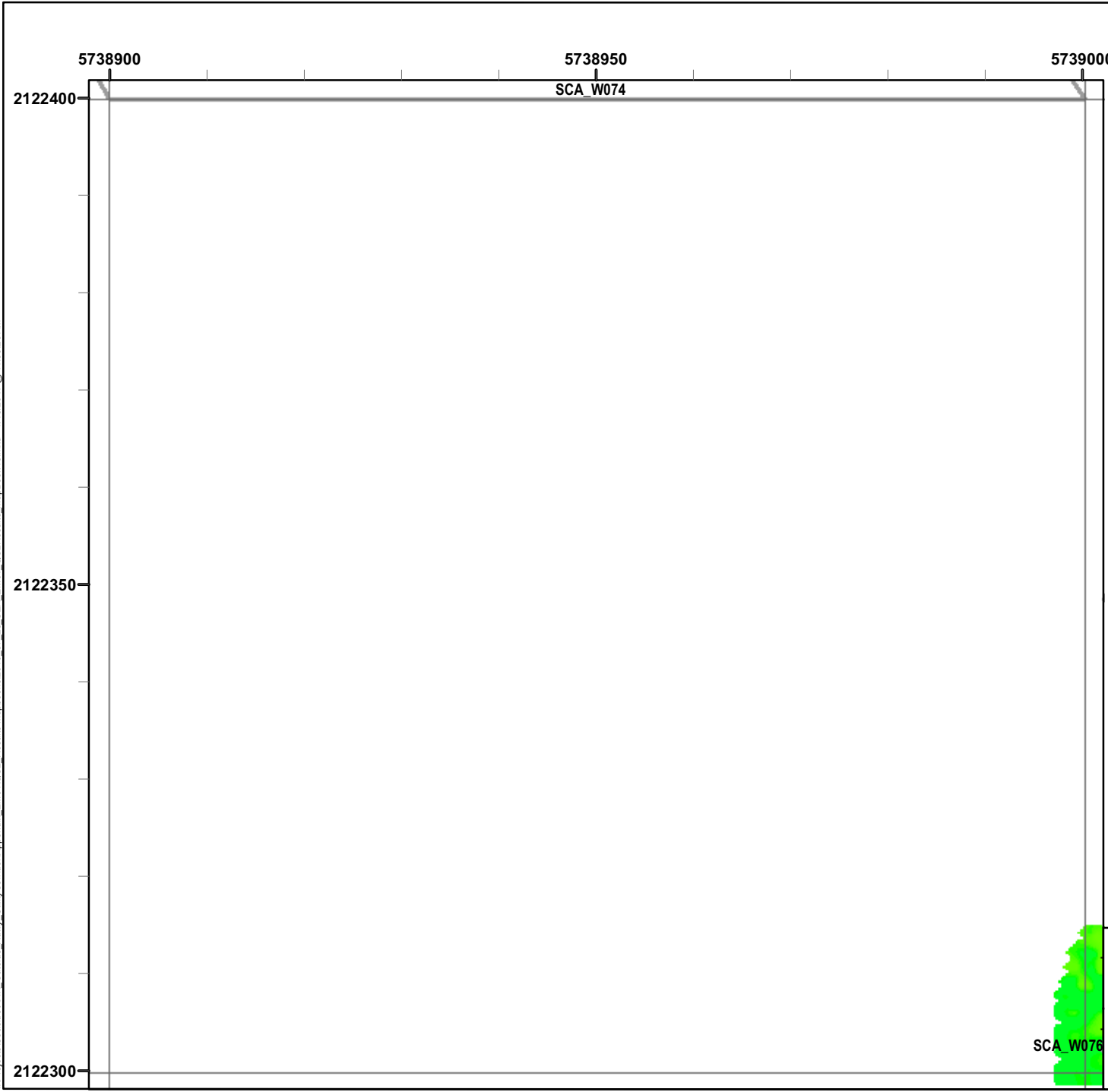

Legend

Grid C2A4D5

- 6012
+ Target Location
- Seaside MRA Boundary
- Roadway Alignment
- SCA Polygons (Investigation Areas)
- Utility Corridor
- MRS Boundary

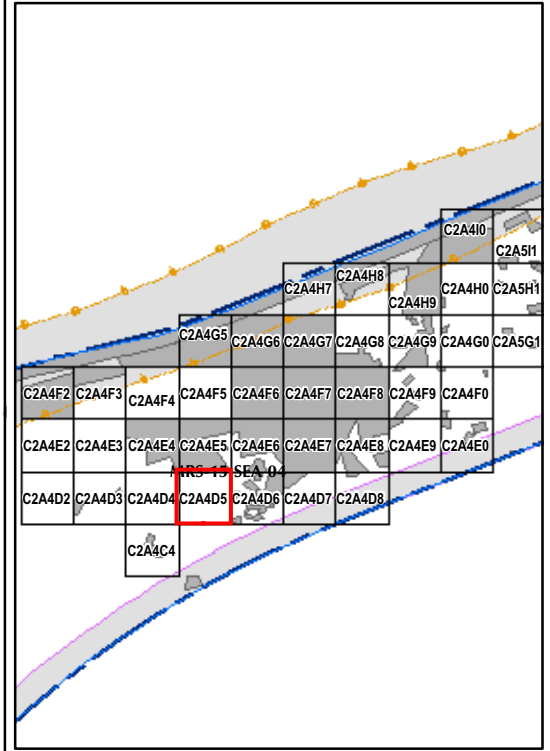

State Plane California IV, NAD 1983 (U.S. Survey Foot)



EM61 QC-2 Results
Outside the Roadway Alignment
and Utility Corridor

FORA ESCA RP
Monterey County, California

Map E2-548

SCA_W076

T:\Projects\Seaside\Map\Outside\UtilityCorridor\Appendix EM61\QC2_Results\Mapbooks\2010_07_28_SEA_EM61_QC2Results_MapBook18.mxd - 1/18/2011 @ 11:53:20 AM



Legend

Grid C2A4D6

- 6012 Target Location
- Seaside MRA Boundary
- Roadway Alignment
- SCA Polygons (Investigation Areas)
- Utility Corridor
- MRS Boundary

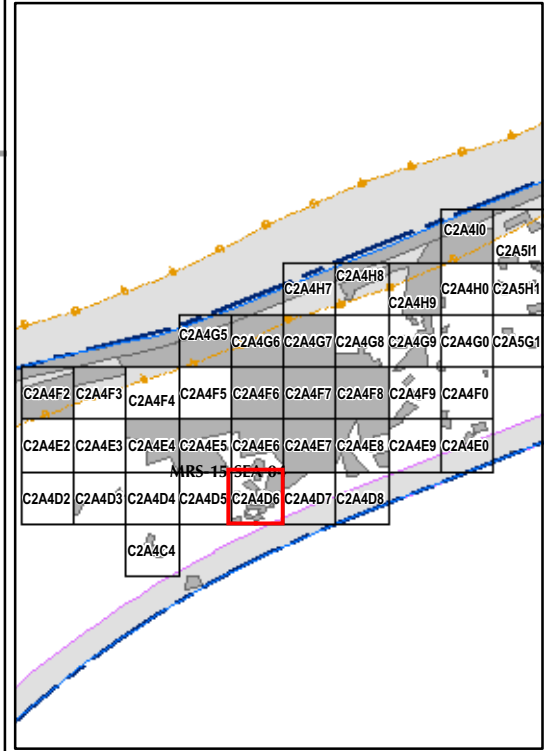

State Plane California IV, NAD 1983 (U.S. Survey Foot)



EM61 QC-2 Results
Outside the Roadway Alignment
and Utility Corridor

FORA ESCA RP
Monterey County, California

Map E2-549

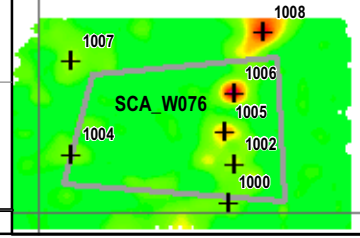

T:\Projects\Seaside\AAP_Outside_Roadway_UTILITY\Corridor\Appendix_EM61\QC2_Results\Mapbooks\2010_07_28_SEA_EM61_QC2Results_MapBook18.mxd - 1/18/2011 @ 11:53:20 AM

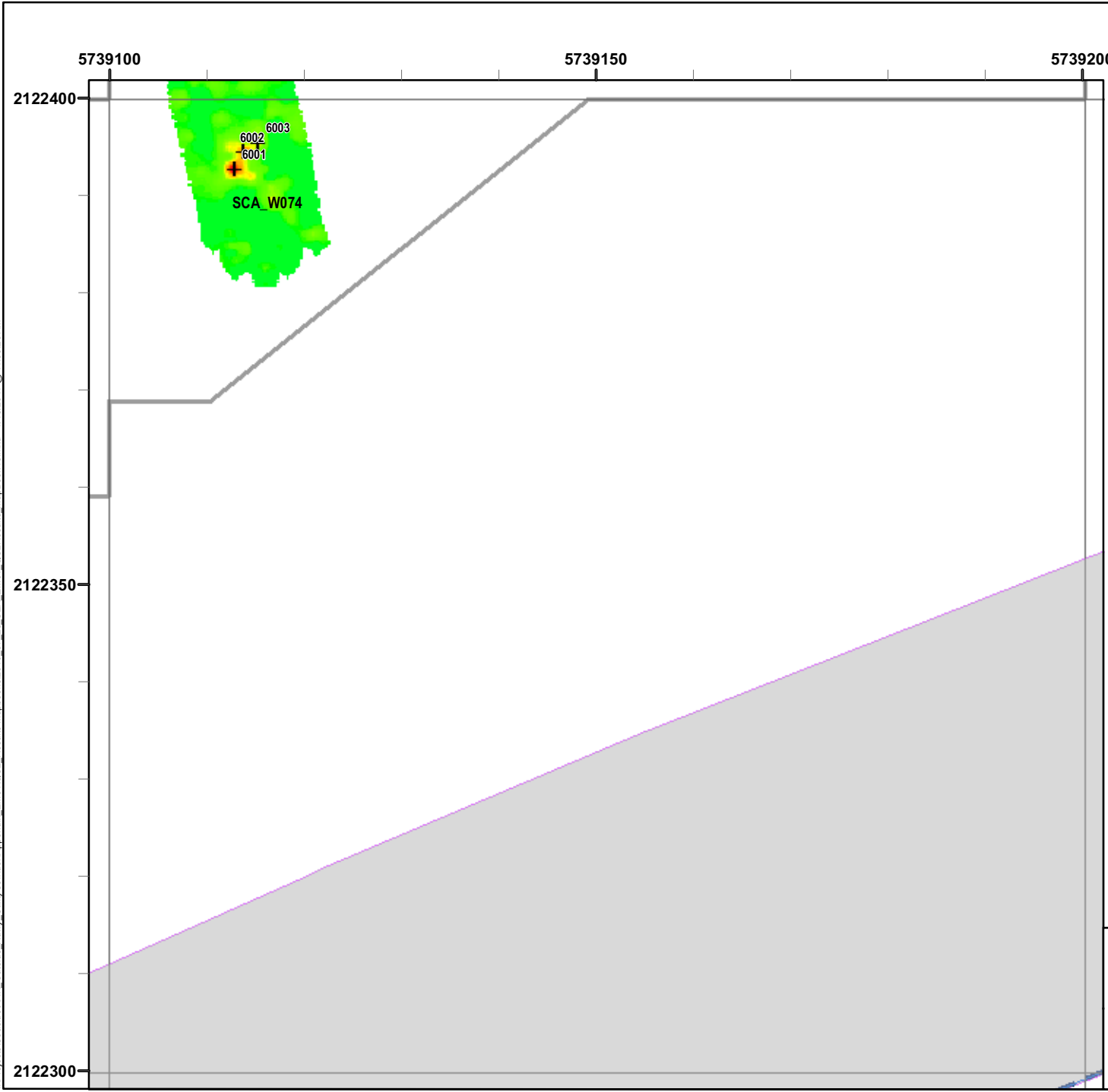

Legend

Grid C2A4D7

- 6012 Target Location
 - Seaside MRA Boundary
 - Roadway Alignment
 - SCA Polygons (Investigation Areas)
 - Utility Corridor
 - MRS Boundary
- Response (Stack)**
mV
- | | | | | | | | | | | | |
|-----|-----|-----|-----|-----|-----|-----|------|------|------|------|------|
| 0.5 | 2.1 | 3.6 | 5.1 | 6.7 | 8.2 | 9.7 | 11.3 | 13.3 | 15.4 | 17.4 | 19.5 |
|-----|-----|-----|-----|-----|-----|-----|------|------|------|------|------|

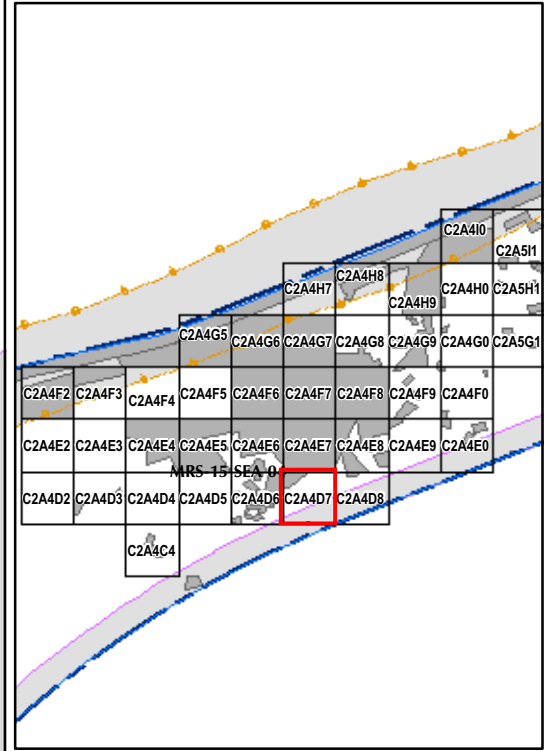

State Plane California IV, NAD 1983 (U.S. Survey Foot)

0 15 30 Feet



EM61 QC-2 Results
Outside the Roadway Alignment
and Utility Corridor

FORA ESCA RP
Monterey County, California

Map E2-550

T:\Projects\Seaside\AAR_Outside_Rdwy_UTILITY\Corridor\Appendix_EM61\QC2_Results_Mapbooks\2010_07_28_SEA_EM61_QC2Results_MapBook18.mxd - 1/18/2011 @ 11:53:20 AM

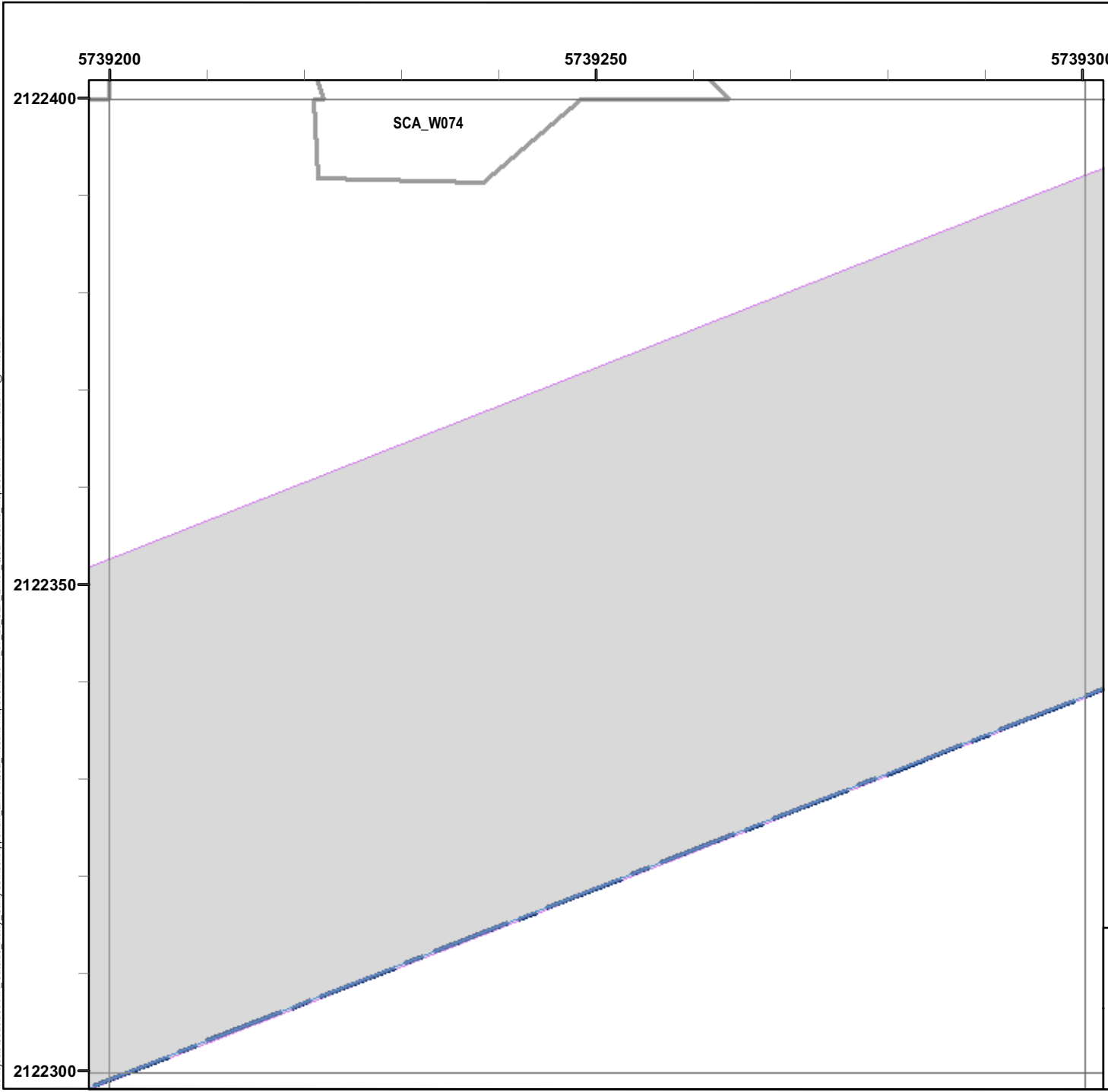

Legend

Grid C2A4D8

- 6012
+ Target Location
 - Seaside MRA Boundary
 - Roadway Alignment
 - SCA Polygons (Investigation Areas)
 - Utility Corridor
 - MRS Boundary
- Response (Stack)**
mV
- | | | | | | | | | | | | |
|-----|-----|-----|-----|-----|-----|-----|------|------|------|------|------|
| 0.5 | 2.1 | 3.6 | 5.1 | 6.7 | 8.2 | 9.7 | 11.3 | 13.3 | 15.4 | 17.4 | 19.5 |
|-----|-----|-----|-----|-----|-----|-----|------|------|------|------|------|

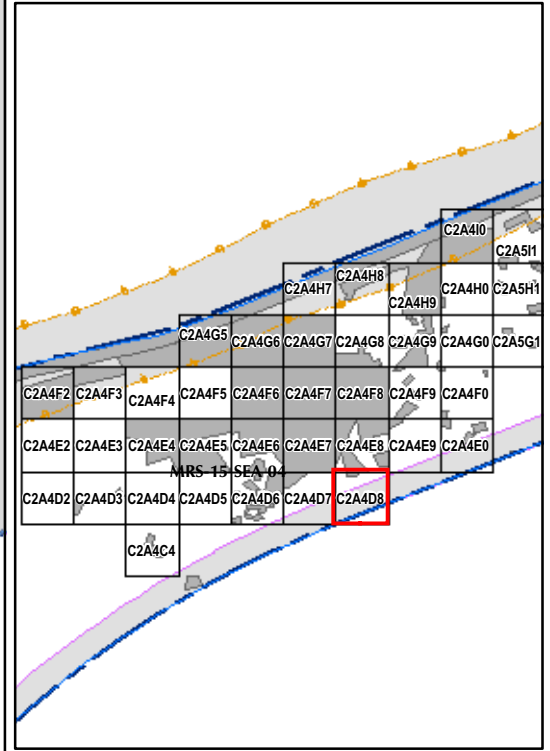

State Plane California IV, NAD 1983 (U.S. Survey Foot)

0 15 30 Feet

	<p>EM61 QC-2 Results Outside the Roadway Alignment and Utility Corridor</p> <p>FORA ESCA RP Monterey County, California</p>
	<p>Map E2-551</p>

T:\Projects\Seaside\AAR_Outside_Rdwy_UTILITY\Corridor\Appendix_EM61\QC2_Results_Mapbooks\2010_07_28_SEA_EM61_QC2Results_MapBook18.mxd - 1/18/2011 @ 11:53:20 AM

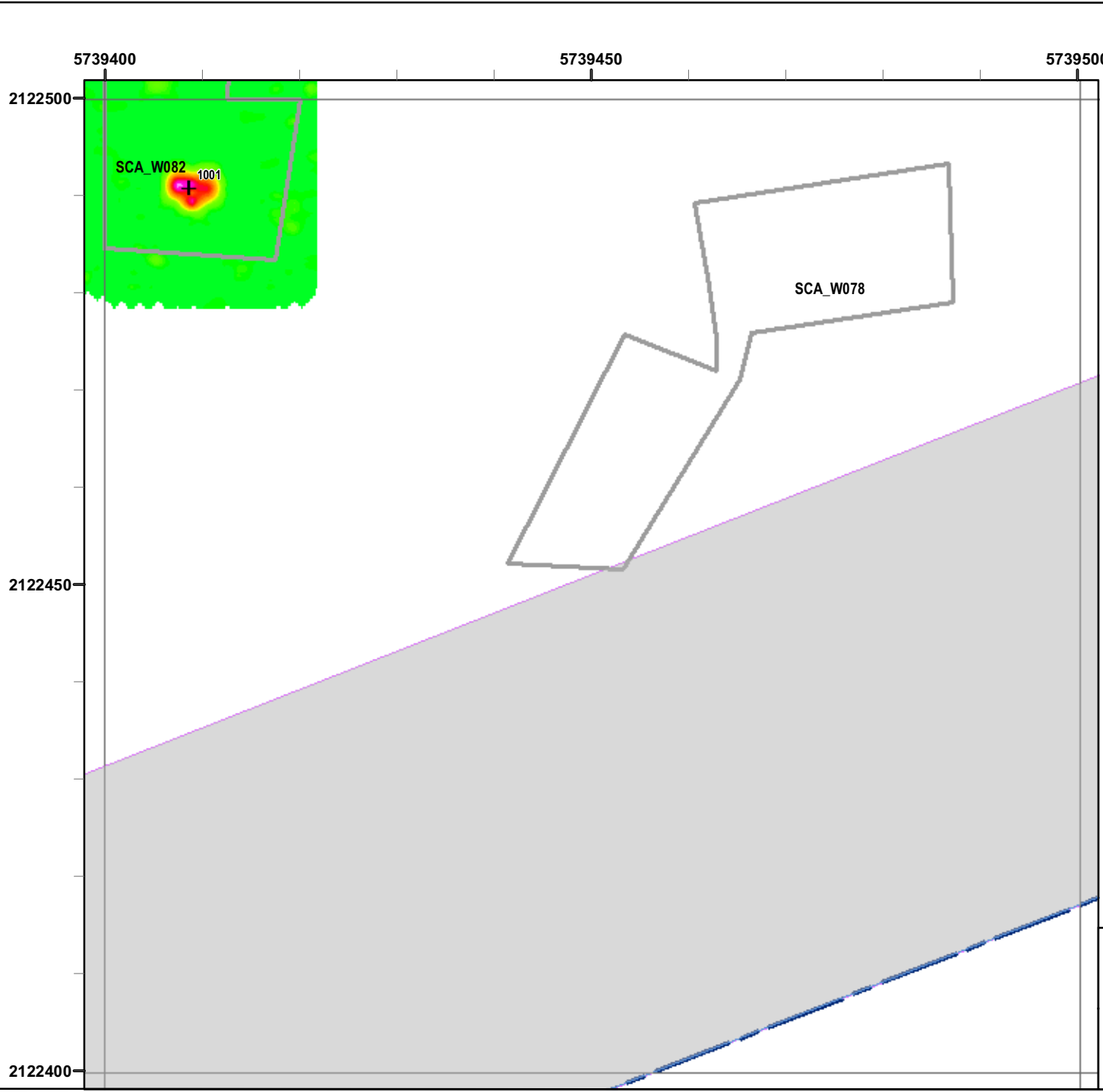

Legend

Grid C2A4E0

- 6012 Target Location
 - Seaside MRA Boundary
 - Roadway Alignment
 - SCA Polygons (Investigation Areas)
 - Utility Corridor
 - MRS Boundary
- Response (Stack) mV**
- | | | | | | | | | | | | |
|-----|-----|-----|-----|-----|-----|-----|------|------|------|------|------|
| 0.5 | 2.1 | 3.6 | 5.1 | 6.7 | 8.2 | 9.7 | 11.3 | 13.3 | 15.4 | 17.4 | 19.5 |
|-----|-----|-----|-----|-----|-----|-----|------|------|------|------|------|

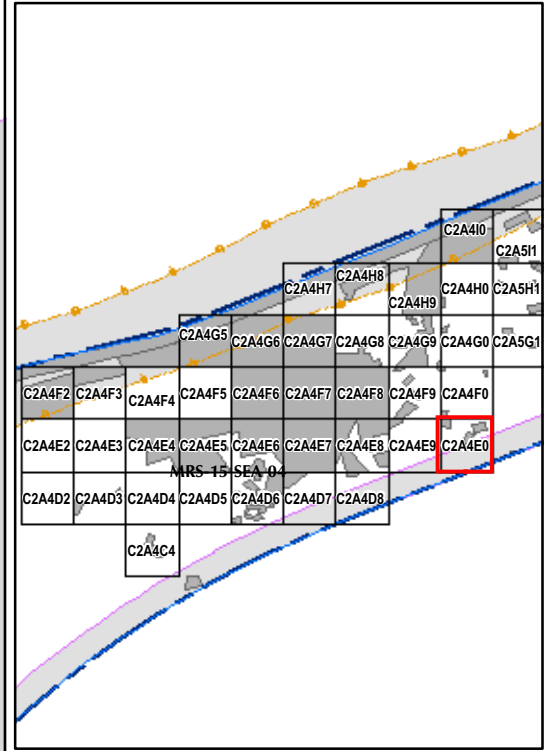

State Plane California IV, NAD 1983 (U.S. Survey Foot)



EM61 QC-2 Results
Outside the Roadway Alignment
and Utility Corridor

FORA ESCA RP
 Monterey County, California

Map E2-552

T:\Projects\Seaside\Map\Outside Rdy\UtilityCorridor\Appendix EM61\QC2_Results Mapbooks\2010_07_28_SEA_EM61_QC2Results_MapBook18.mxd - 1/18/2011 @ 11:53:20 AM

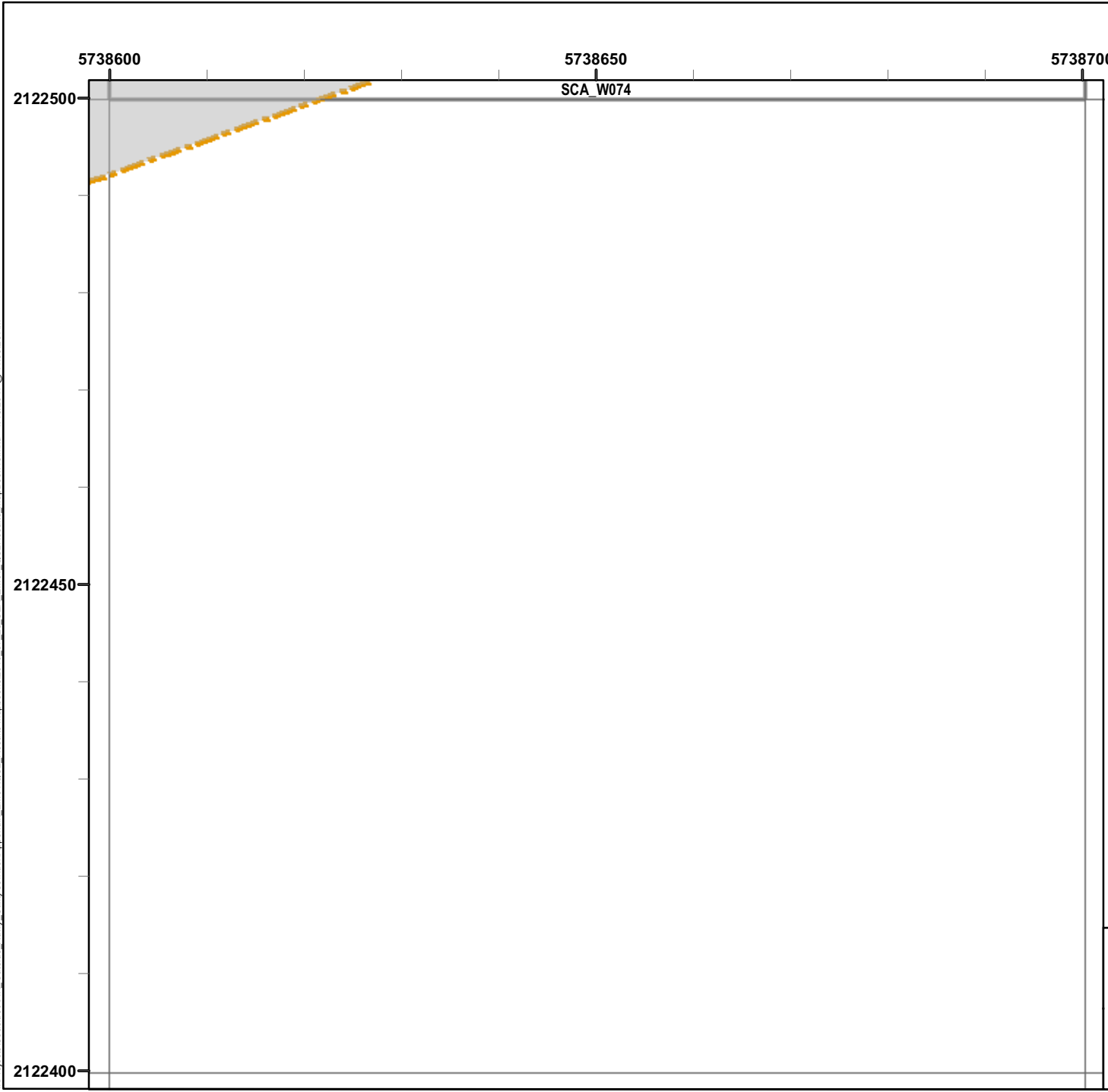

Legend

Grid C2A4E2

- 6012 Target Location
- Seaside MRA Boundary
- Roadway Alignment
- SCA Polygons (Investigation Areas)
- Utility Corridor
- MRS Boundary

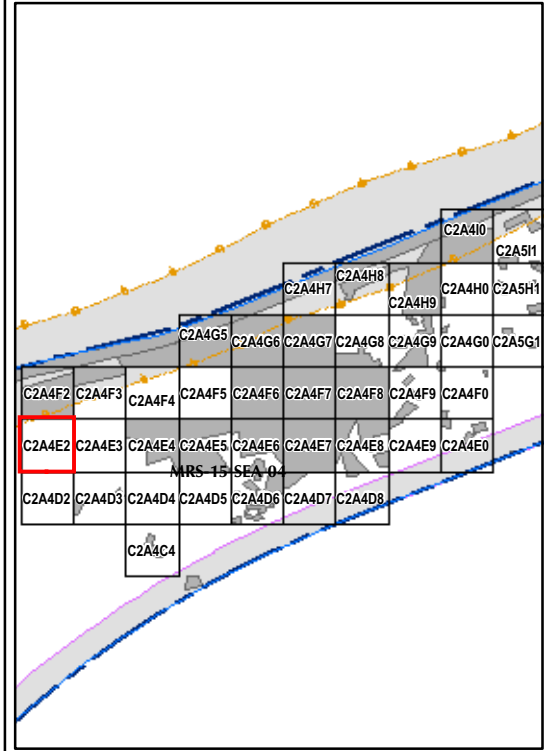

State Plane California IV, NAD 1983 (U.S. Survey Foot)

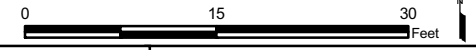

EM61 QC-2 Results
Outside the Roadway Alignment
and Utility Corridor

FORA ESCA RP
Monterey County, California

Map E2-553

T:\Projects\Seaside\MAP_Outside_Roadway_UTILITY\Corridor\Appendix_EM61\QC2_Results_Mapbooks\2010_07_28_SEA_EM61_QC2Results_MapBook18.mxd - 1/18/2011 @ 11:53:20 AM

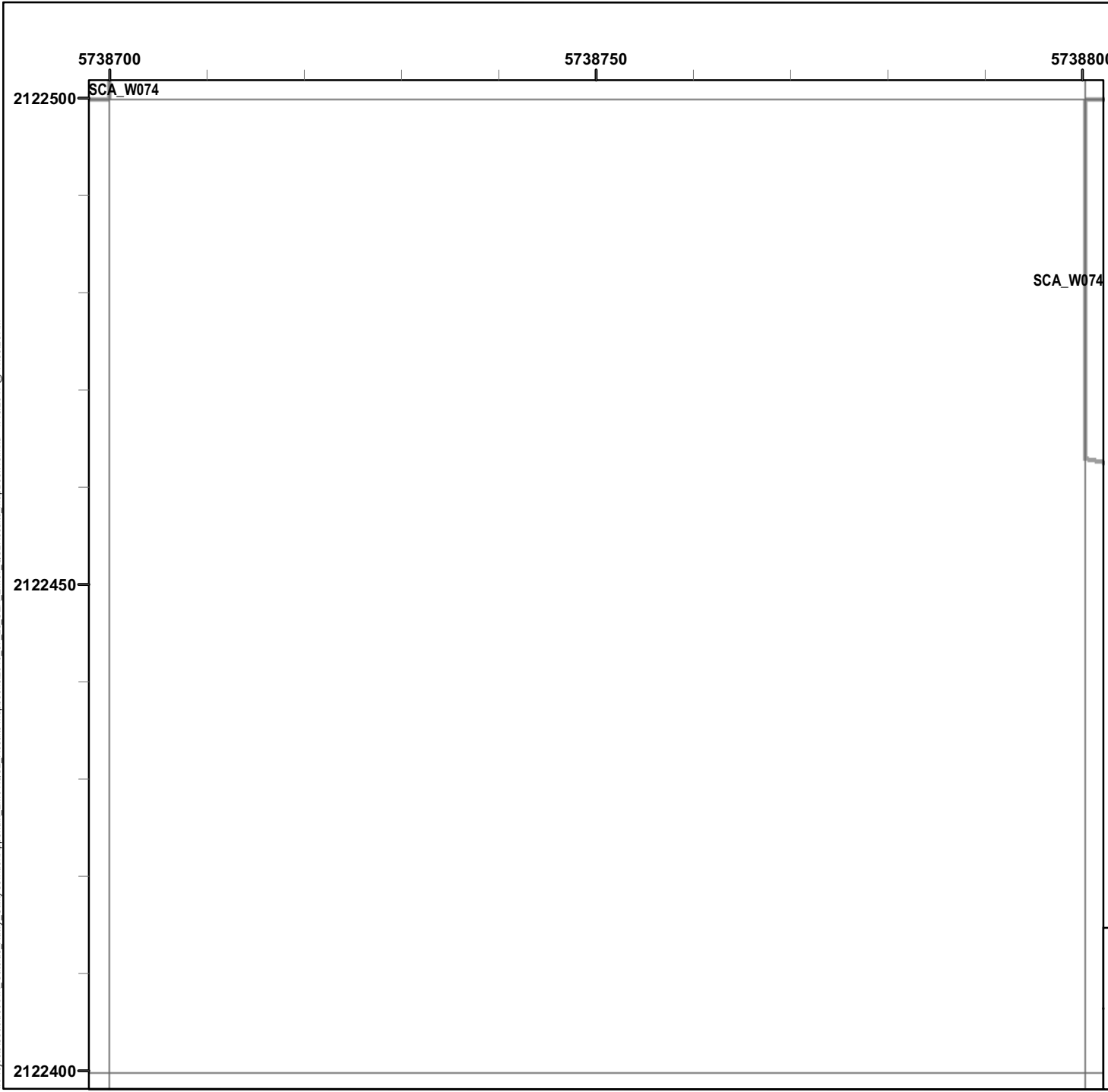

Legend

Grid C2A4E3

- 6012 Target Location
- Seaside MRA Boundary
- Roadway Alignment
- SCA Polygons (Investigation Areas)
- Utility Corridor
- MRS Boundary



SCA_W074

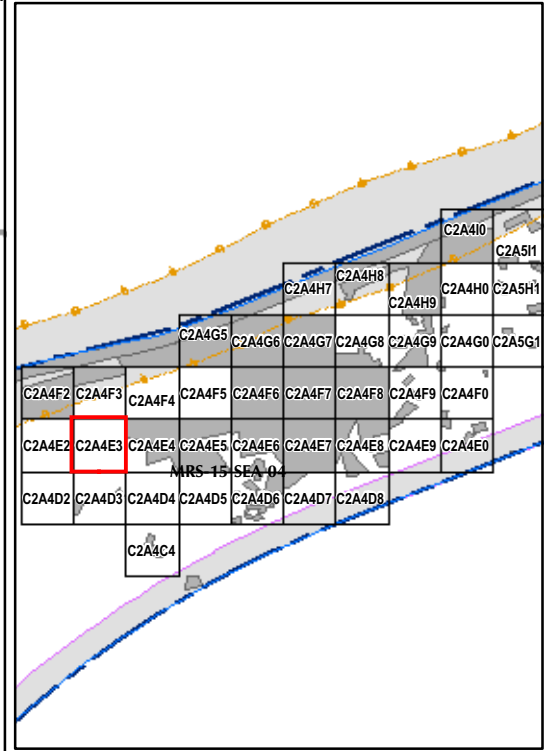

State Plane California IV, NAD 1983 (U.S. Survey Foot)

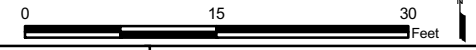

EM61 QC-2 Results
Outside the Roadway Alignment
and Utility Corridor

FORA ESCA RP
Monterey County, California

Map E2-554

T:\Projects\Seaside\Map\Outside Rdy\UtilityCorridor\Appendix EM61\QC2_Results Mapbooks\2010_07_28_SEA_EM61_QC2Results_MapBook18.mxd - 1/18/2011 @ 11:53:20 AM

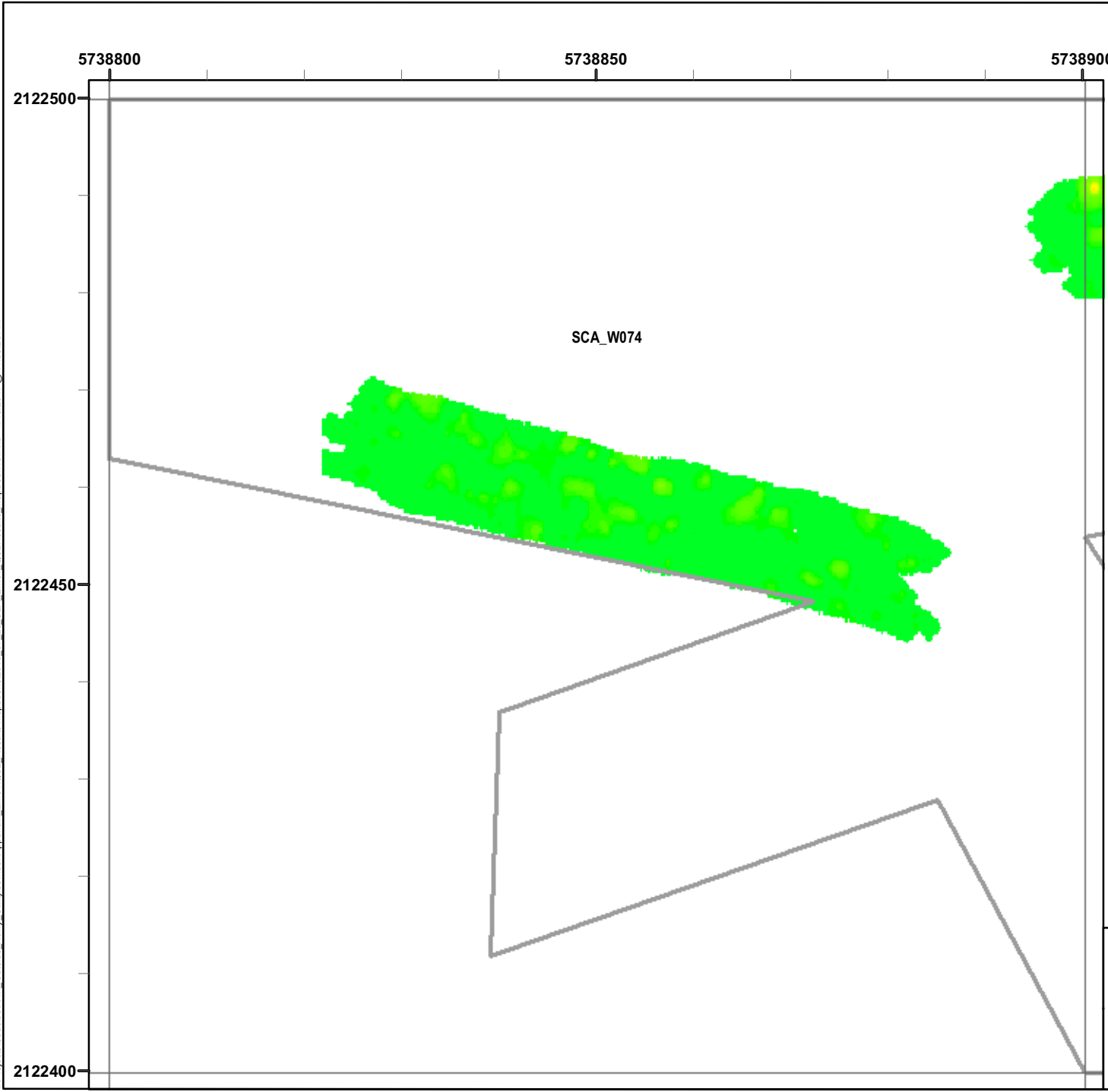

Legend

Grid C2A4E4

- 6012 Target Location
 - Seaside MRA Boundary
 - Roadway Alignment
 - SCA Polygons (Investigation Areas)
 - Utility Corridor
 - MRS Boundary
- Response (Stack)**
mV
- | | | | | | | | | | | | |
|-----|-----|-----|-----|-----|-----|-----|------|------|------|------|------|
| 0.5 | 2.1 | 3.6 | 5.1 | 6.7 | 8.2 | 9.7 | 11.3 | 13.3 | 15.4 | 17.4 | 19.5 |
|-----|-----|-----|-----|-----|-----|-----|------|------|------|------|------|

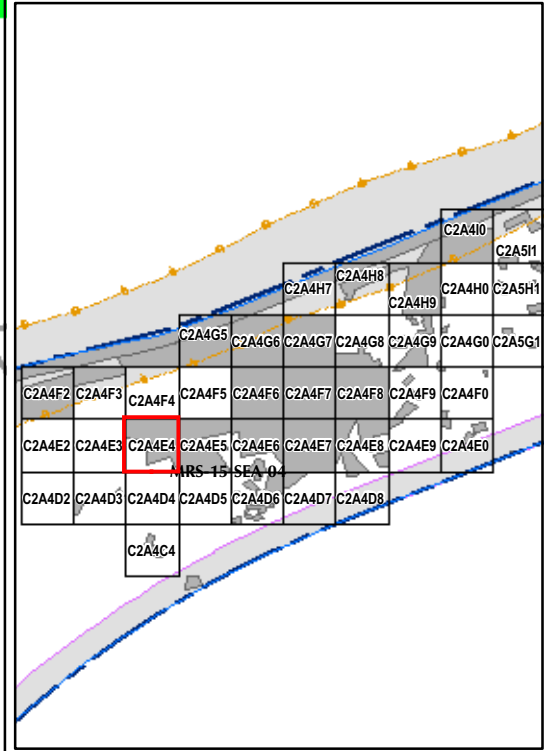

State Plane California IV, NAD 1983 (U.S. Survey Foot)

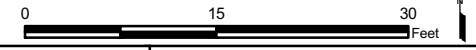

EM61 QC-2 Results
Outside the Roadway Alignment
and Utility Corridor

FORA ESCA RP
 Monterey County, California

Map E2-555

T:\Projects\Seaside\Map\Outside\UtilityCorridor\Appendix EM61\QC2_Results Mapbooks\2010_07_28_SEA_EM61_QC2Results_MapBook18.mxd - 1/18/2011 @ 11:53:20 AM

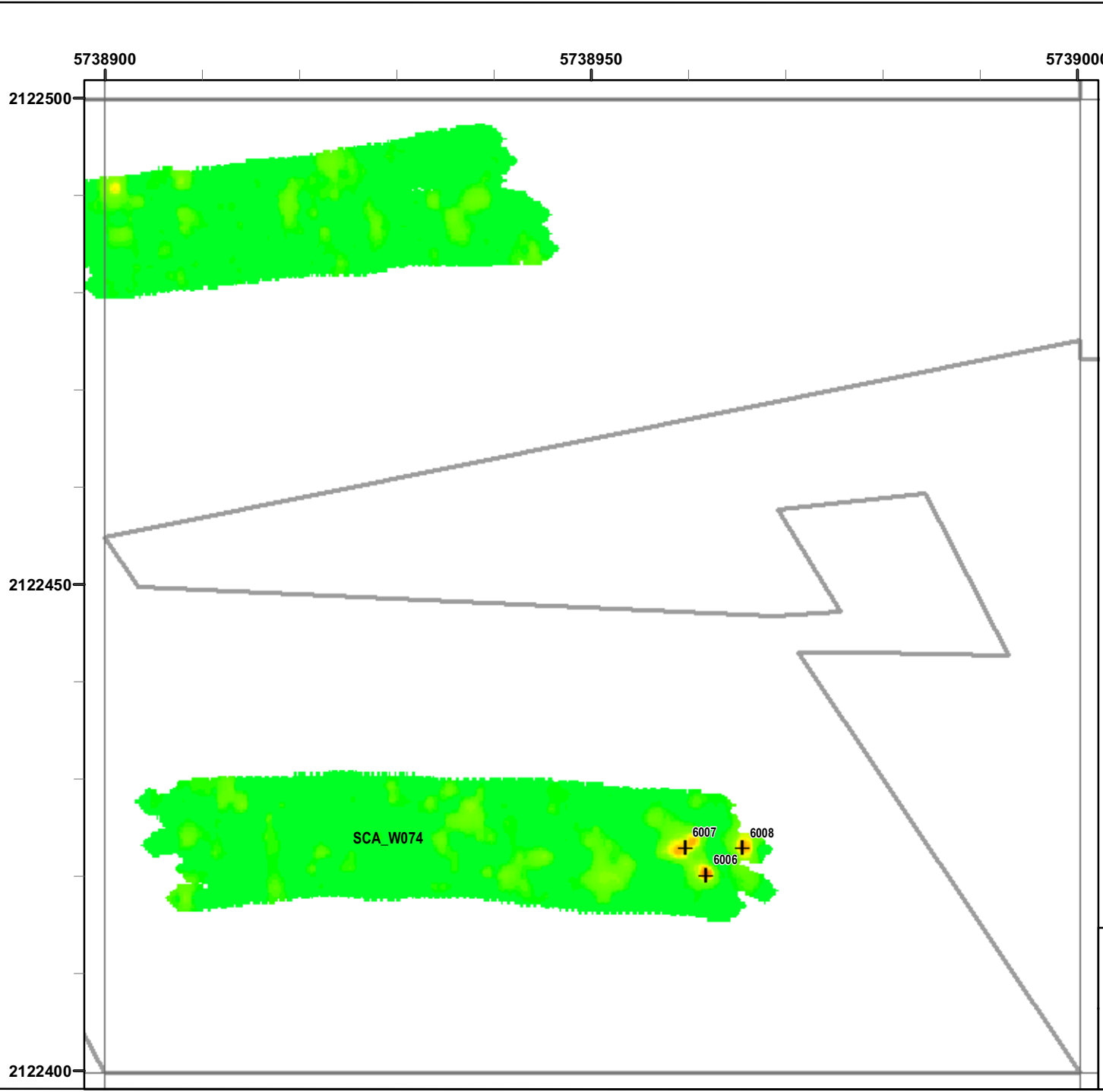

Legend

Grid C2A4E5

- 6012 Target Location
 - Seaside MRA Boundary
 - Roadway Alignment
 - SCA Polygons (Investigation Areas)
 - Utility Corridor
 - MRS Boundary
- Response (Stack)**
mV
- | | | | | | | | | | | | |
|-----|-----|-----|-----|-----|-----|-----|------|------|------|------|------|
| 0.5 | 2.1 | 3.6 | 5.1 | 6.7 | 8.2 | 9.7 | 11.3 | 13.3 | 15.4 | 17.4 | 19.5 |
|-----|-----|-----|-----|-----|-----|-----|------|------|------|------|------|

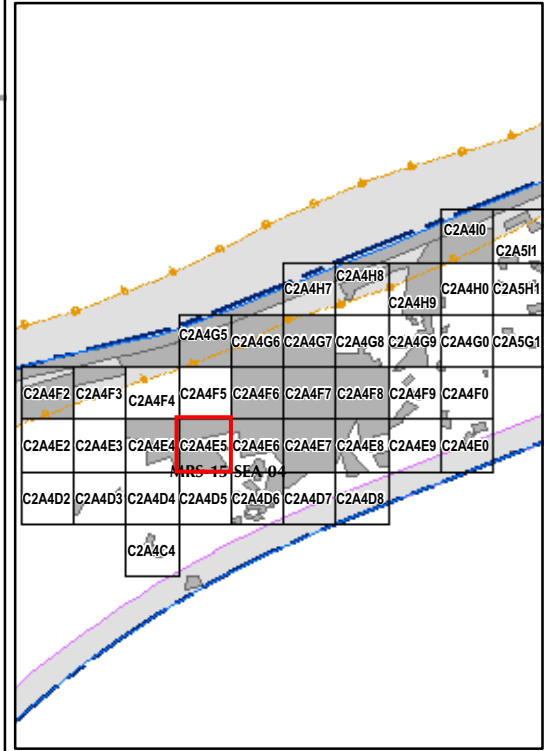

State Plane California IV, NAD 1983 (U.S. Survey Foot)

 	EM61 QC-2 Results Outside the Roadway Alignment and Utility Corridor
	FORA ESCA RP Monterey County, California
Map E2-556	

T:\Projects\Seaside\Map\Outside Rdy\UtilityCorridor\Appendix EM61\QC2_Results Mapbooks\2010_07_28_SEA_EM61_QC2Results_MapBook18.mxd - 1/18/2011 @ 11:53:20 AM

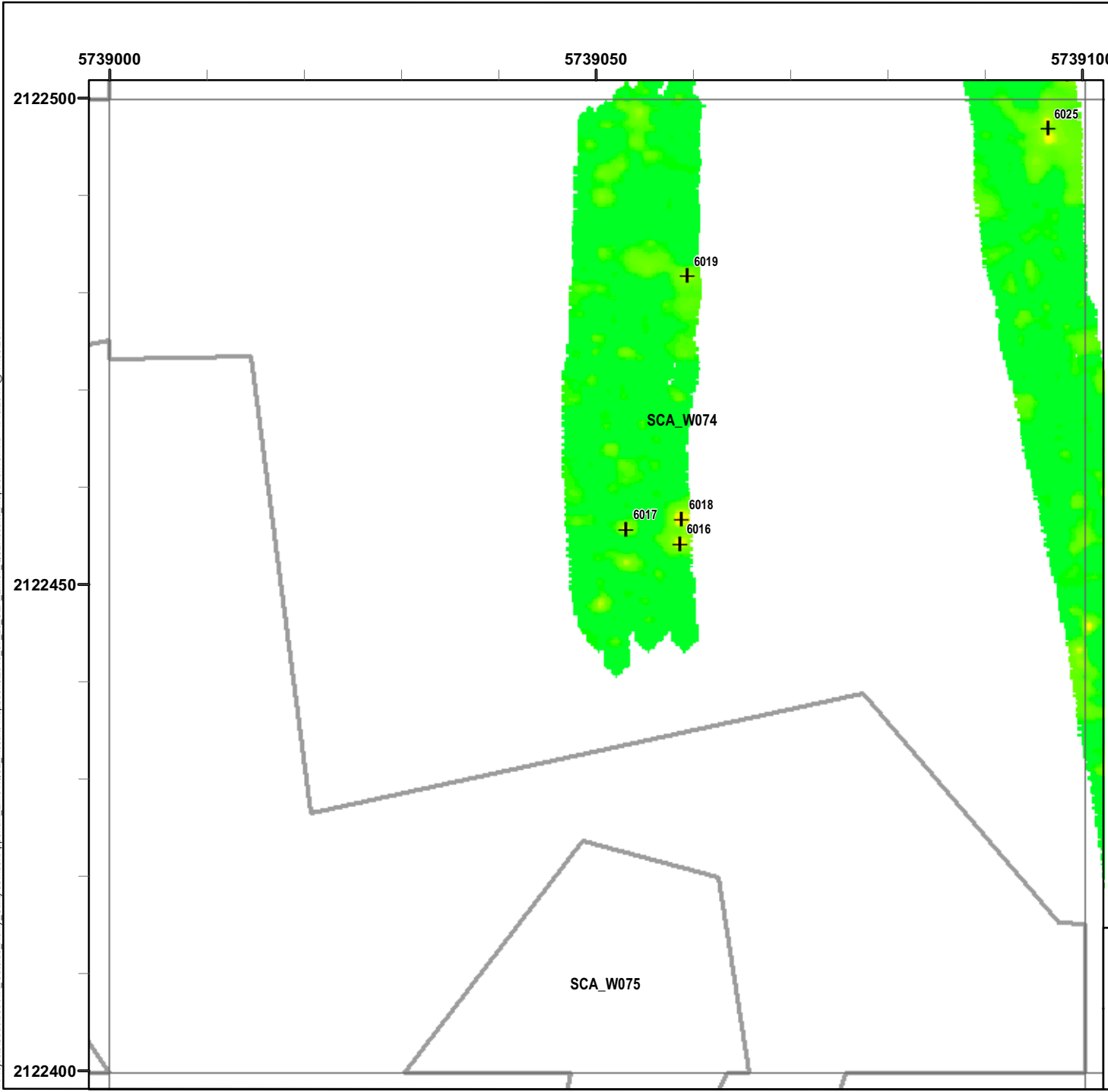

Legend

Grid C2A4E6

- 6012 Target Location
- Seaside MRA Boundary
- Roadway Alignment
- SCA Polygons (Investigation Areas)
- Utility Corridor
- MRS Boundary

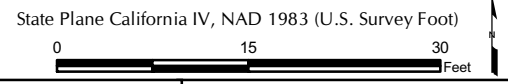
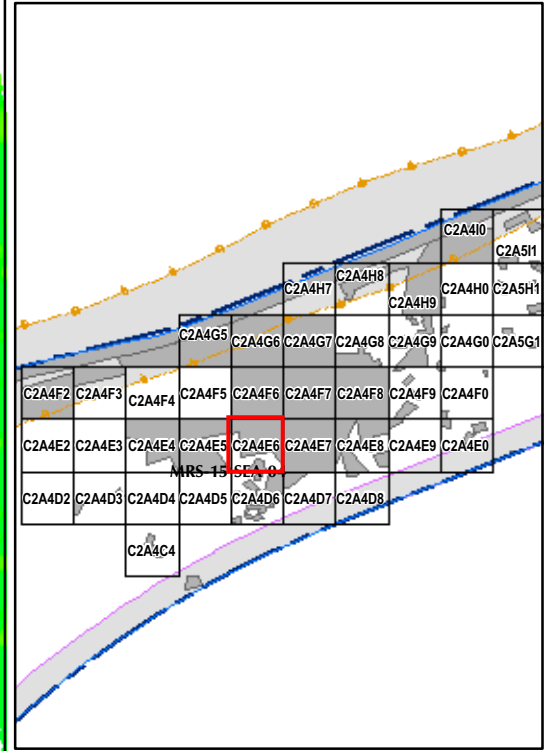

EM61 QC-2 Results
Outside the Roadway Alignment
and Utility Corridor

FORA ESCA RP
Monterey County, California

Map E2-557

T:\Projects\Seaside\AAR_Outside_Roadway_UTILITY\Corridor\Appendix EM61\QC2_Results\Mapbooks\2010_07_28_SEA_EM61_QC2Results_MapBook18.mxd - 1/18/2011 @ 11:53:20 AM

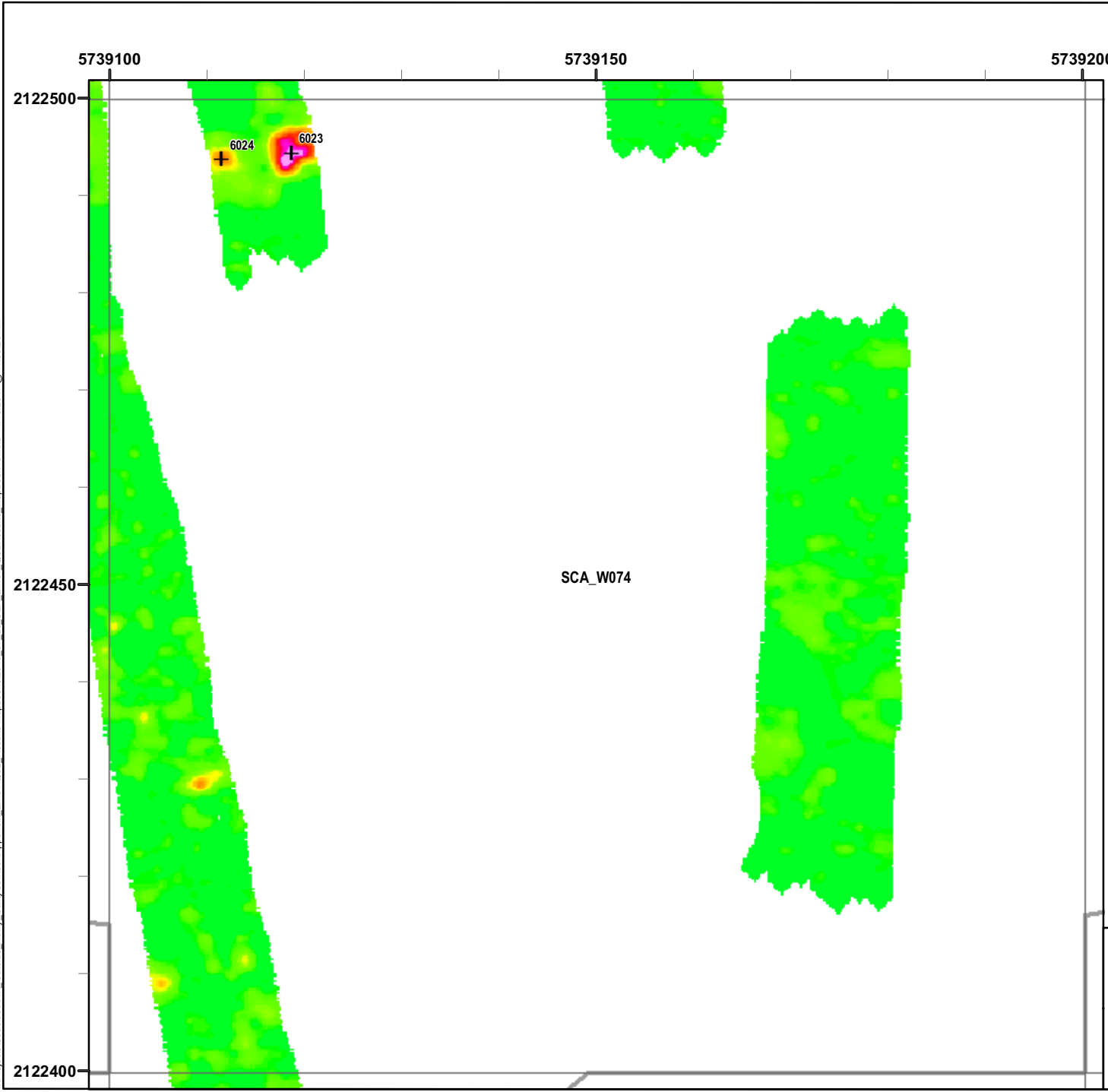

Legend

Grid C2A4E7

- 6012 Target Location
- Seaside MRA Boundary
- Roadway Alignment
- SCA Polygons (Investigation Areas)
- Utility Corridor
- MRS Boundary

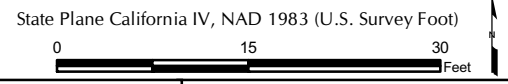
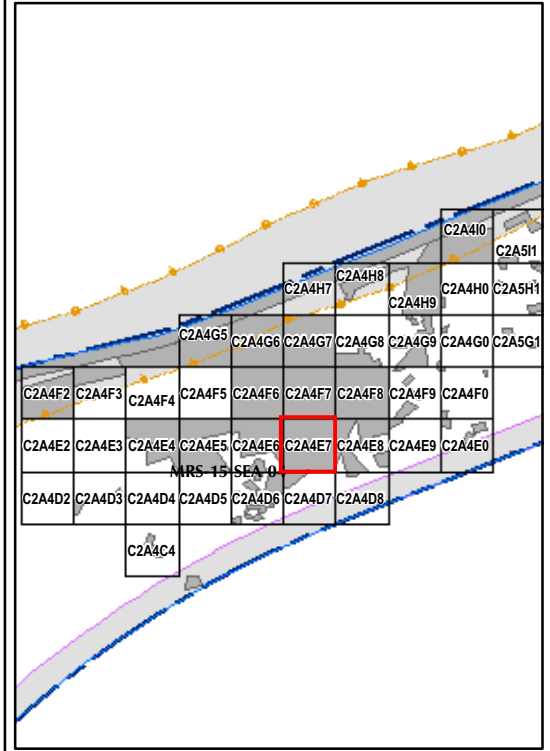

 	<p>EM61 QC-2 Results Outside the Roadway Alignment and Utility Corridor</p> <p>FORA ESCA RP Monterey County, California</p>
	<p>Map E2-558</p>

T:\Projects\Seaside\Map\Outside\Roadway\UtilityCorridor\Appendix EM61\QC2_Results Mapbooks\2010_07_28_SEA_EM61_QC2Results_MapBook18.mxd - 1/18/2011 @ 11:53:20 AM

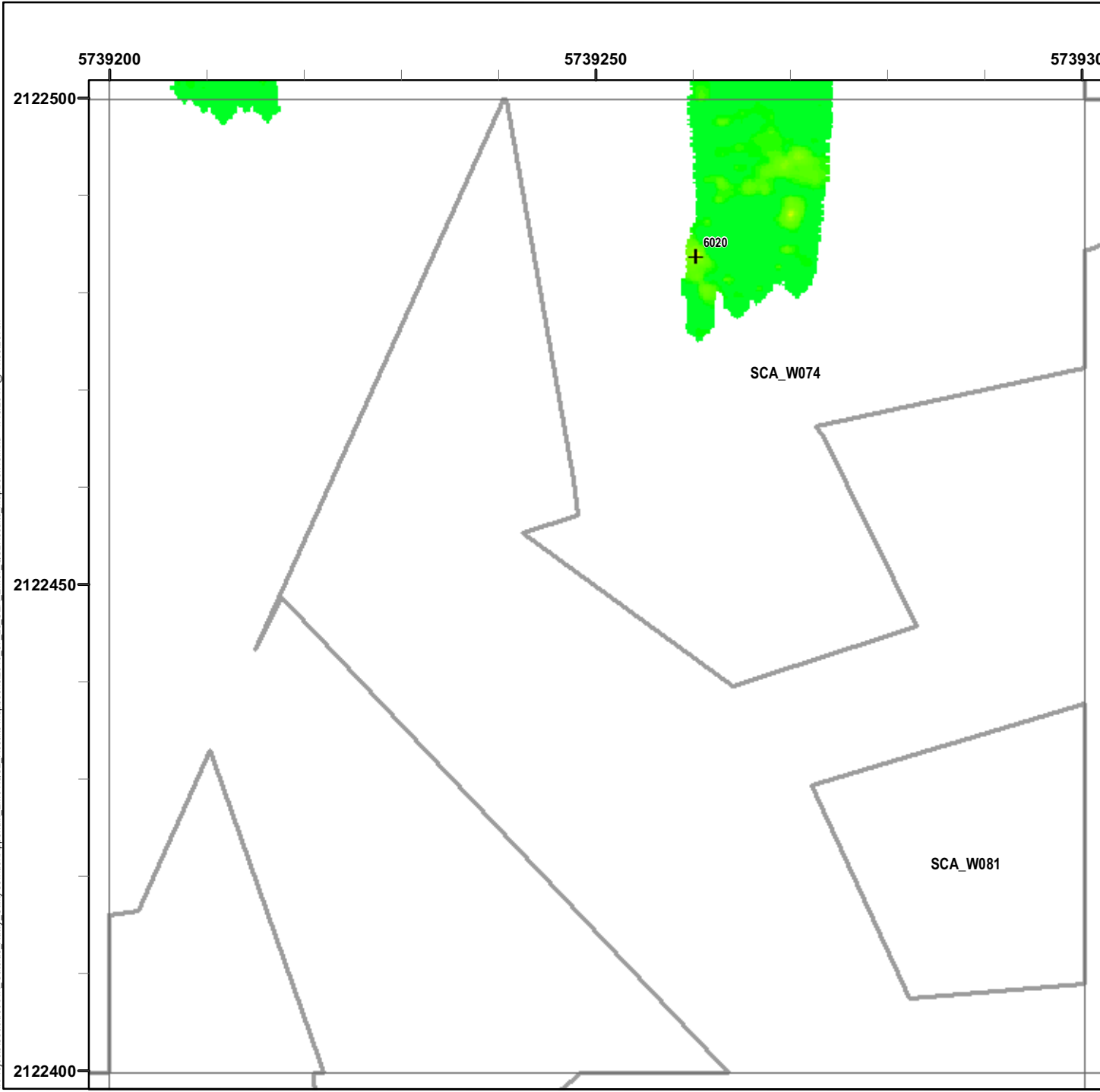

Legend

Grid C2A4E8

- 6012 Target Location
 - Seaside MRA Boundary
 - Roadway Alignment
 - SCA Polygons (Investigation Areas)
 - Utility Corridor
 - MRS Boundary
- Response (Stack)**
mV
- | | | | | | | | | | | | |
|-----|-----|-----|-----|-----|-----|-----|------|------|------|------|------|
| 0.5 | 2.1 | 3.6 | 5.1 | 6.7 | 8.2 | 9.7 | 11.3 | 13.3 | 15.4 | 17.4 | 19.5 |
|-----|-----|-----|-----|-----|-----|-----|------|------|------|------|------|

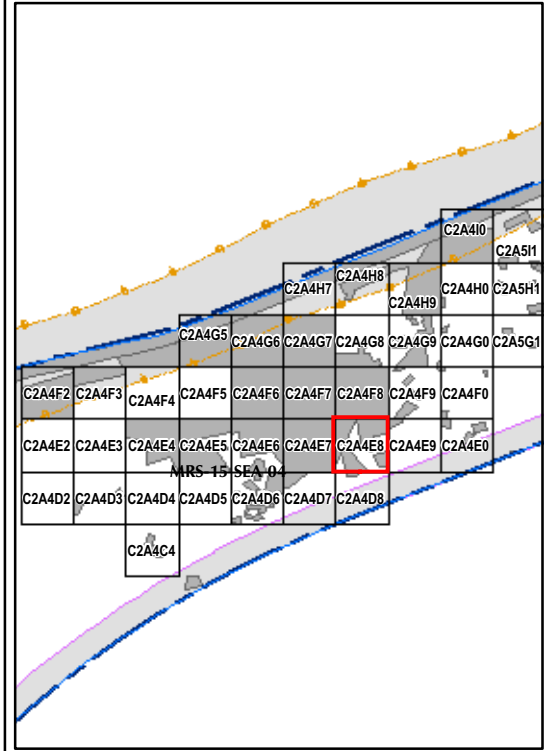

State Plane California IV, NAD 1983 (U.S. Survey Foot)

 	EM61 QC-2 Results Outside the Roadway Alignment and Utility Corridor
	FORA ESCA RP Monterey County, California
Map E2-559	

T:\Projects\Seaside\Map\Outside\UtilityCorridor\Appendix EM61\QC2_Results Mapbooks\2010_07_28_SEA_EM61_QC2Results_MapBook18.mxd - 1/18/2011 @ 11:53:20 AM

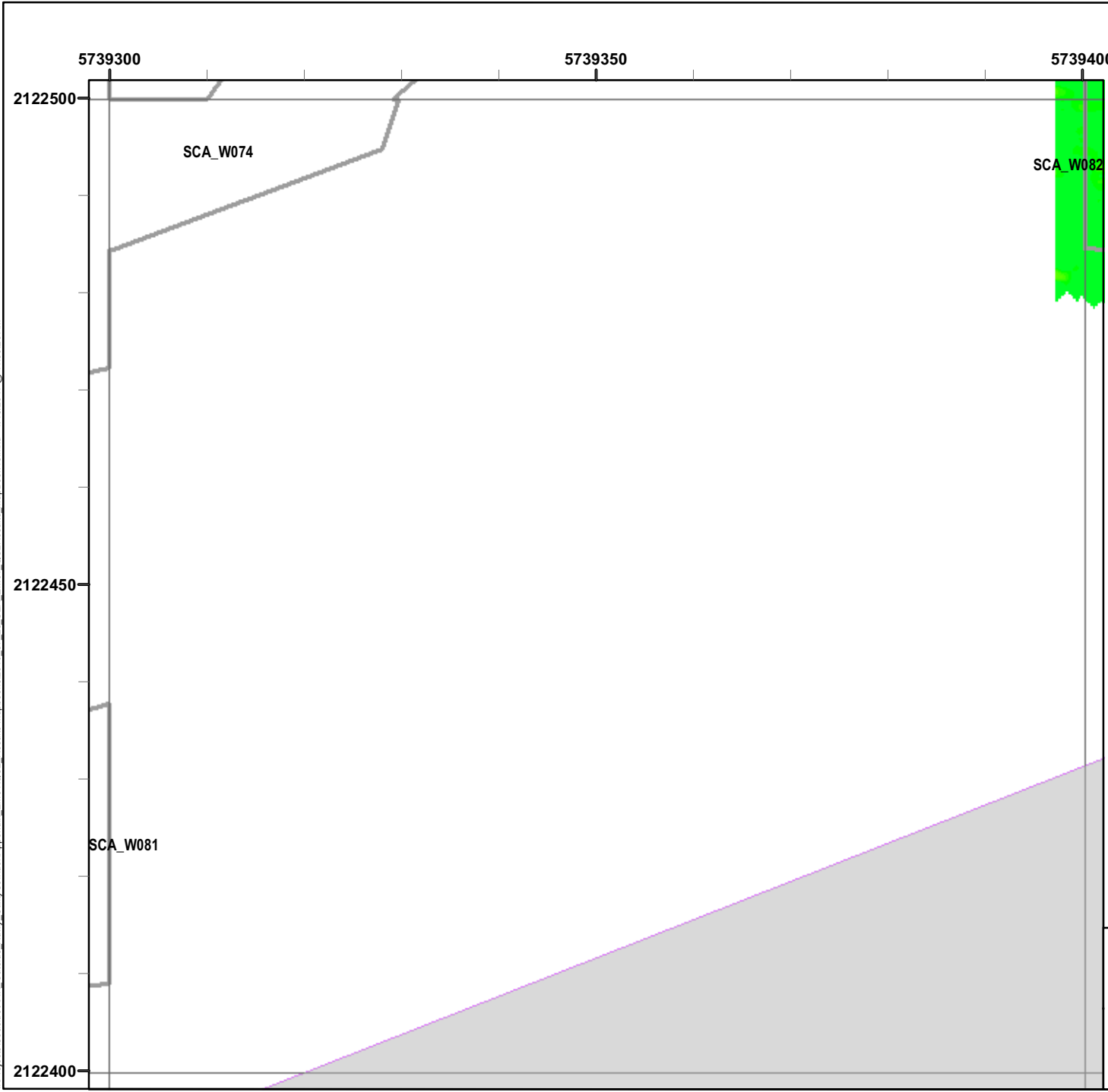

Legend

Grid C2A4E9

- 6012 Target Location
 - Seaside MRA Boundary
 - Roadway Alignment
 - SCA Polygons (Investigation Areas)
 - Utility Corridor
 - MRS Boundary
- Response (Stack)**
mV
- | | | | | | | | | | | | |
|-----|-----|-----|-----|-----|-----|-----|------|------|------|------|------|
| 0.5 | 2.1 | 3.6 | 5.1 | 6.7 | 8.2 | 9.7 | 11.3 | 13.3 | 15.4 | 17.4 | 19.5 |
|-----|-----|-----|-----|-----|-----|-----|------|------|------|------|------|

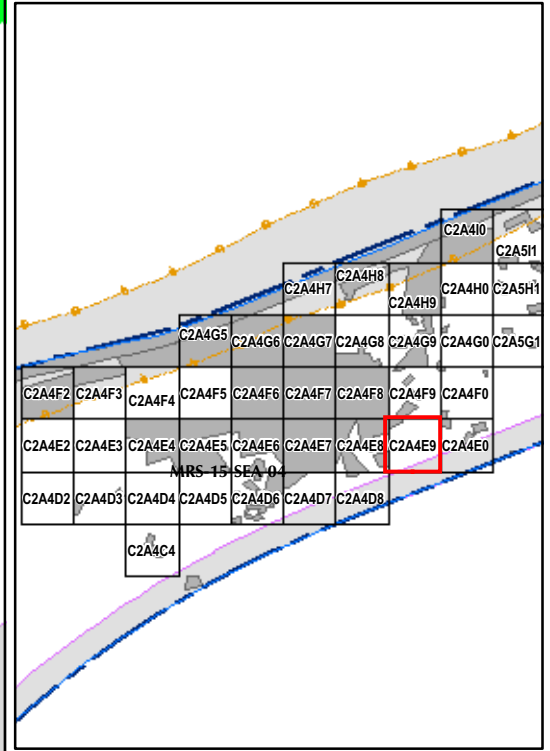

State Plane California IV, NAD 1983 (U.S. Survey Foot)

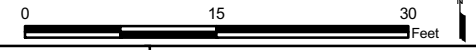

EM61 QC-2 Results
Outside the Roadway Alignment
and Utility Corridor

FORA ESCA RP
Monterey County, California

Map E2-560

T:\Projects\Seaside\AAP_Outside_Rdwy_UTILITY\Corridor\Appendix EM61\QC2_Results Mapbooks\2010_07_28_SEA_EM61_QC2Results_MapBook18.mxd - 1/18/2011 @ 11:53:20 AM

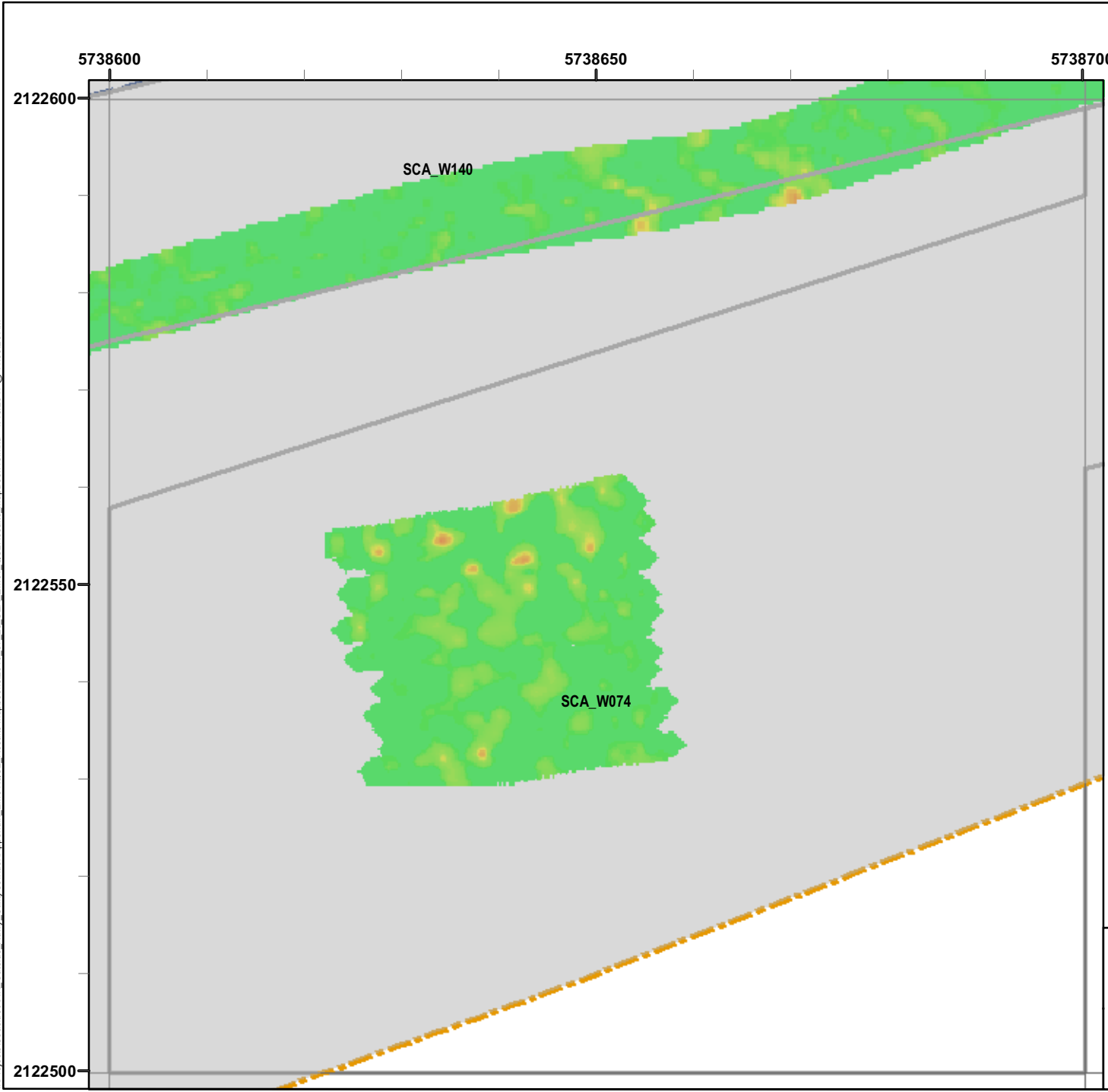

Legend

Grid C2A4F2

- 6012 Target Location
- Seaside MRA Boundary
- Roadway Alignment
- SCA Polygons (Investigation Areas)
- Utility Corridor
- MRS Boundary

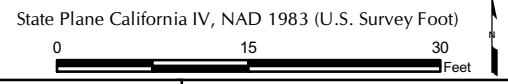
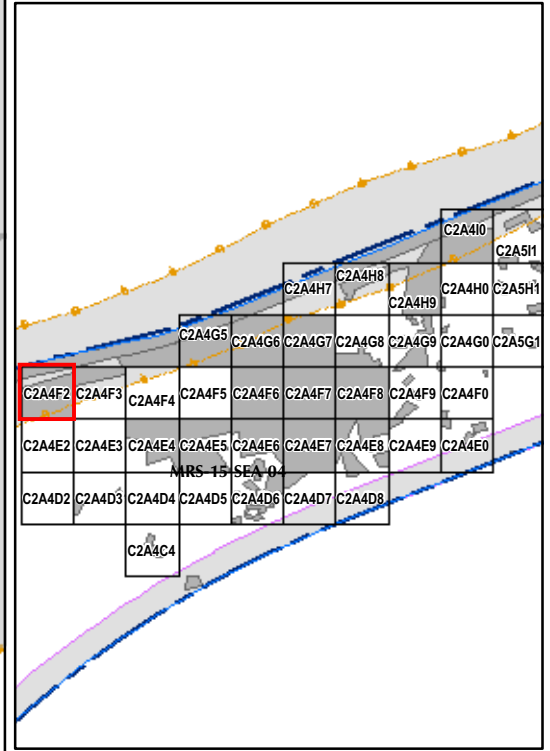

 	<p>EM61 QC-2 Results Outside the Roadway Alignment and Utility Corridor</p> <p>FORA ESCA RP Monterey County, California</p>
	<p>Map E2-562</p>

T:\Projects\Seaside\Map\Outside Rdy\UtilityCorridor\Appendix EM61\QC2_Results Mapbooks\2010_07_28_SEA_EM61_QC2Results_MapBook18.mxd - 1/18/2011 @ 11:53:20 AM

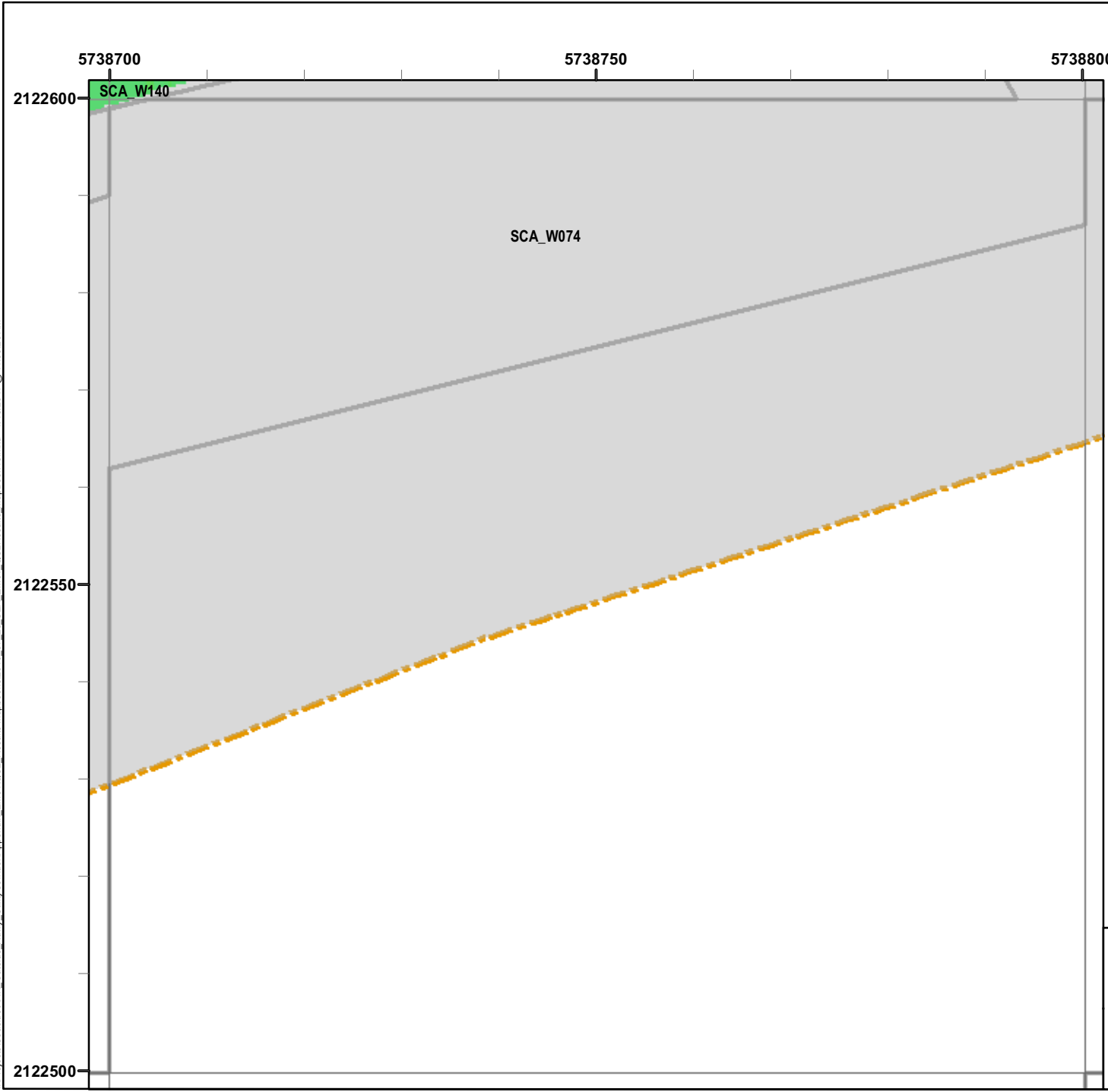

Legend

Grid C2A4F3

- 6012
+ Target Location
 - Seaside MRA Boundary
 - Roadway Alignment
 - SCA Polygons (Investigation Areas)
 - Utility Corridor
 - MRS Boundary
- Response (Stack)**
mV
- | | | | | | | | | | | | |
|-----|-----|-----|-----|-----|-----|-----|------|------|------|------|------|
| 0.5 | 2.1 | 3.6 | 5.1 | 6.7 | 8.2 | 9.7 | 11.3 | 13.3 | 15.4 | 17.4 | 19.5 |
|-----|-----|-----|-----|-----|-----|-----|------|------|------|------|------|

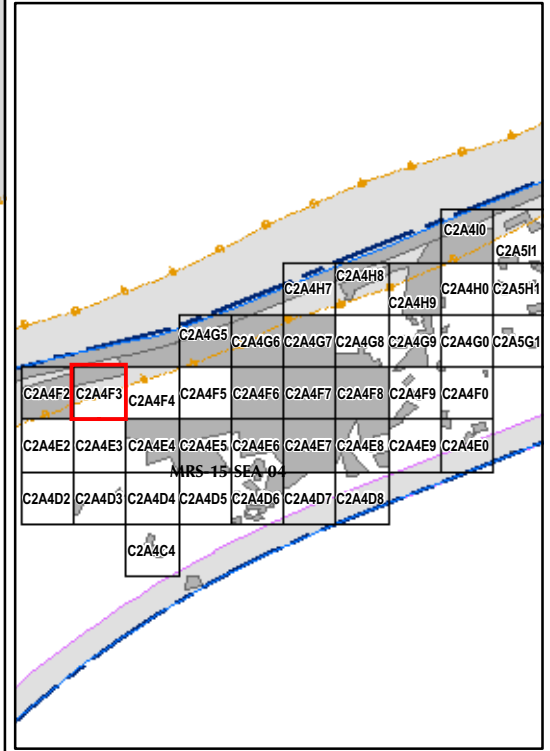

State Plane California IV, NAD 1983 (U.S. Survey Foot)

0 15 30 Feet

	<p>EM61 QC-2 Results Outside the Roadway Alignment and Utility Corridor</p> <p>FORA ESCA RP Monterey County, California</p>
	<p>Map E2-563</p>

T:\Projects\Seaside\Map\Outside Rdy\UtilityCorridor\Appendix EM61\QC2_Results Mapbooks\2010_07_28_SEA_EM61_QC2Results_MapBook18.mxd - 1/18/2011 @ 11:53:20 AM

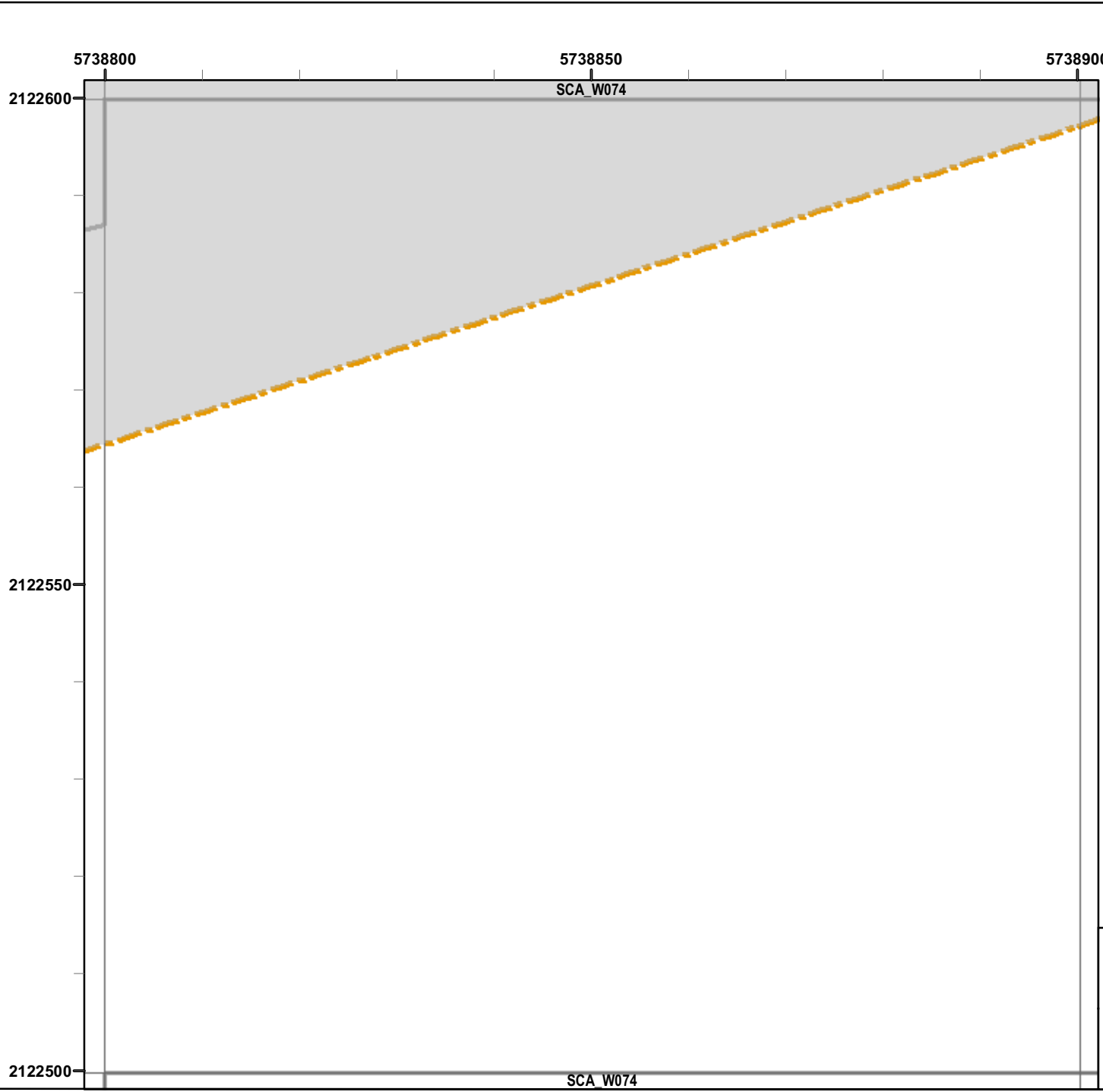

Legend

Grid C2A4F4

- 6012 Target Location
 - Seaside MRA Boundary
 - Roadway Alignment
 - SCA Polygons (Investigation Areas)
 - Utility Corridor
 - MRS Boundary
- Response (Stack)**
mV
- | | | | | | | | | | | | |
|-----|-----|-----|-----|-----|-----|-----|------|------|------|------|------|
| 0.5 | 2.1 | 3.6 | 5.1 | 6.7 | 8.2 | 9.7 | 11.3 | 13.3 | 15.4 | 17.4 | 19.5 |
|-----|-----|-----|-----|-----|-----|-----|------|------|------|------|------|

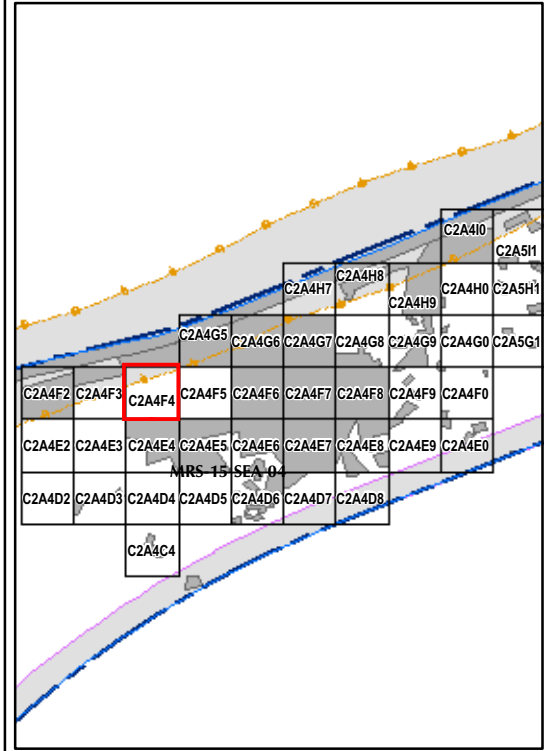

State Plane California IV, NAD 1983 (U.S. Survey Foot)

 	<p>EM61 QC-2 Results Outside the Roadway Alignment and Utility Corridor</p> <p>FORA ESCA RP Monterey County, California</p>
	<p>Map E2-564</p>

T:\Projects\Seaside\MAP_Outside\UtilityCorridor\Appendix EM61\QC2_Results\Mapbooks\2010_07_28_SEA_EM61_QC2Results_MapBook18.mxd - 1/18/2011 @ 11:53:20 AM

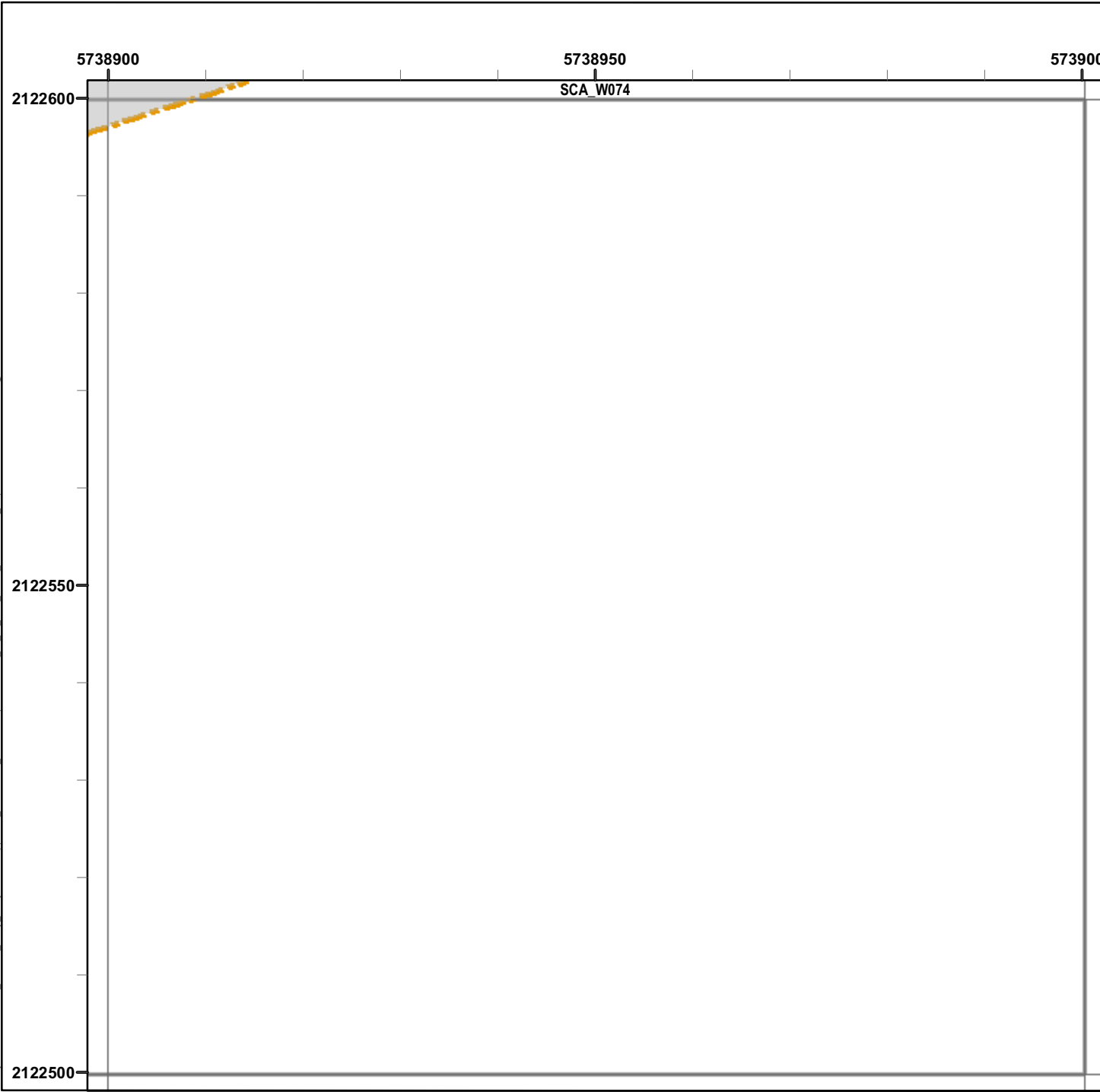

Legend

Grid C2A4F5

- 6012 Target Location
 - Seaside MRA Boundary
 - Roadway Alignment
 - SCA Polygons (Investigation Areas)
 - Utility Corridor
 - MRS Boundary
- Response (Stack)**
mV
- | | | | | | | | | | | | |
|-----|-----|-----|-----|-----|-----|-----|------|------|------|------|------|
| 0.5 | 2.1 | 3.6 | 5.1 | 6.7 | 8.2 | 9.7 | 11.3 | 13.3 | 15.4 | 17.4 | 19.5 |
|-----|-----|-----|-----|-----|-----|-----|------|------|------|------|------|

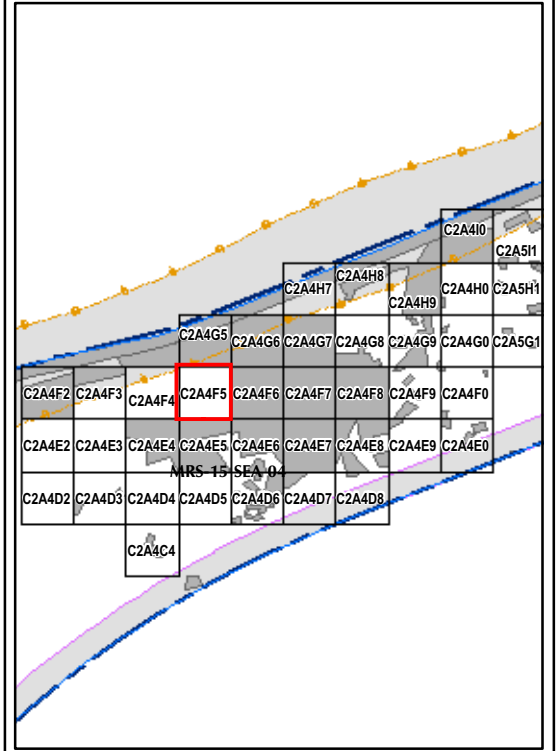

State Plane California IV, NAD 1983 (U.S. Survey Foot)

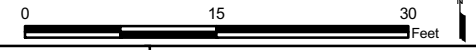

EM61 QC-2 Results
Outside the Roadway Alignment
and Utility Corridor

FORA ESCA RP
 Monterey County, California

Map E2-565

T:\Projects\Seaside\MAP_Outside_Roadway_UTILITY\Corridor\Appendix_EM61\QC2_Results\Mapbooks\2010_07_28_SEA_EM61_QC2Results_MapBook18.mxd - 1/18/2011 @ 11:53:20 AM

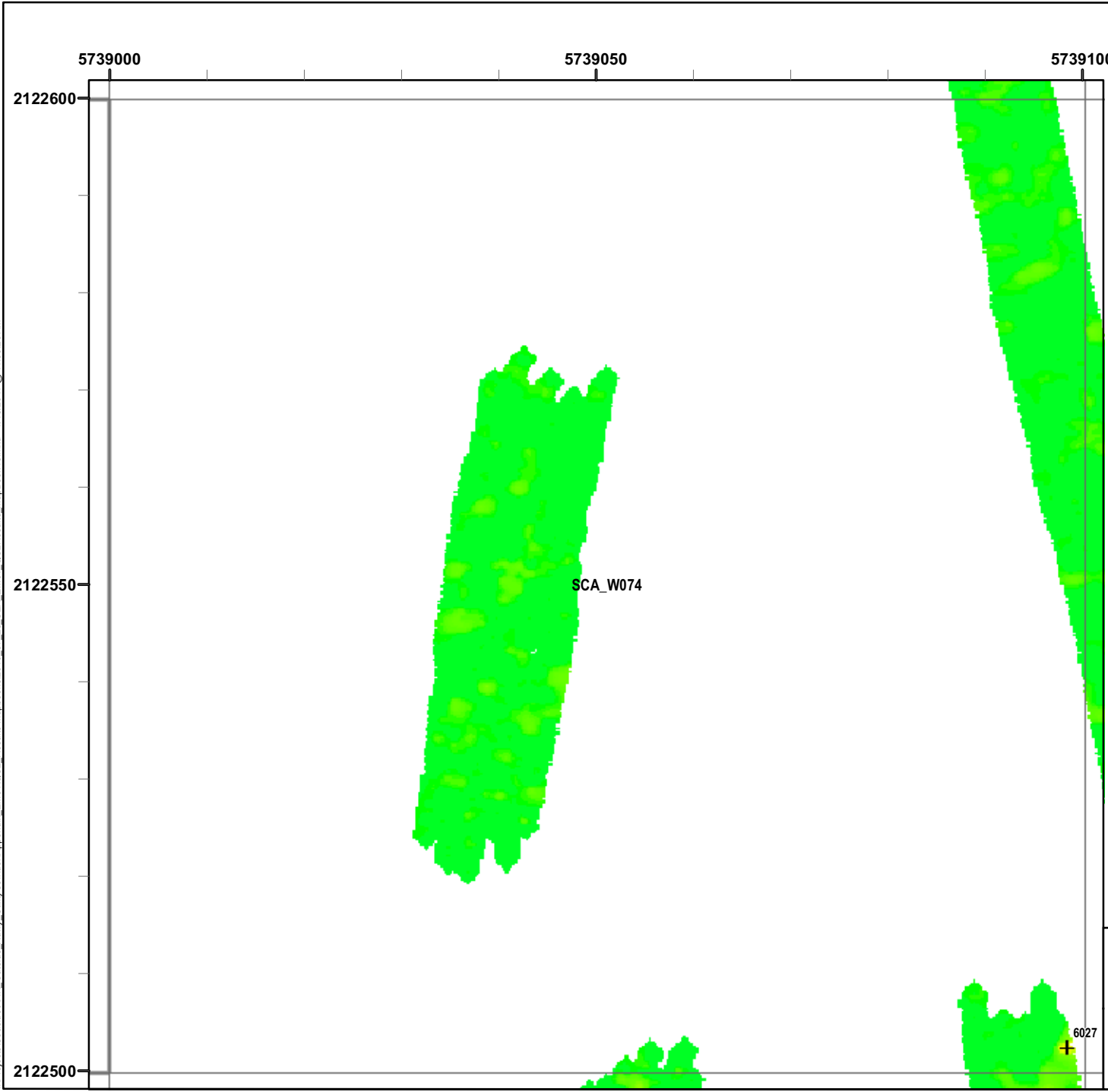

Legend

Grid C2A4F6

- 6012 Target Location
- Seaside MRA Boundary
- Roadway Alignment
- SCA Polygons (Investigation Areas)
- Utility Corridor
- MRS Boundary

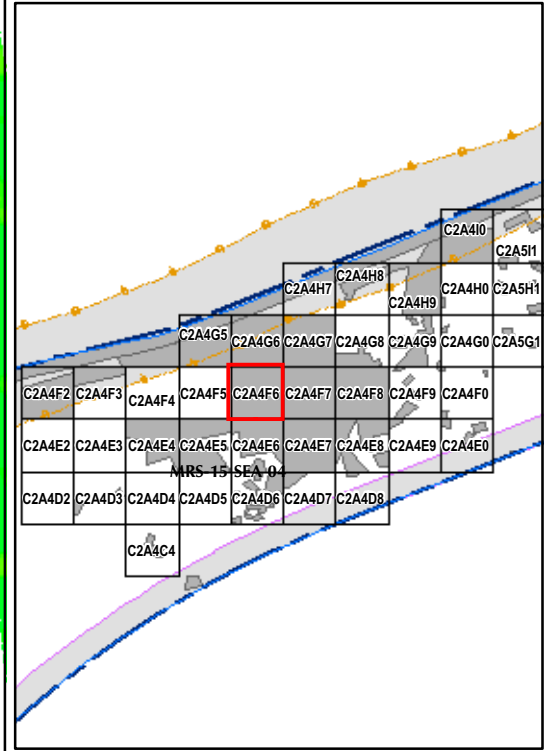

State Plane California IV, NAD 1983 (U.S. Survey Foot)

 	<p>EM61 QC-2 Results Outside the Roadway Alignment and Utility Corridor</p> <p>FORA ESCA RP Monterey County, California</p>
	<p>Map E2-566</p>

T:\Projects\Seaside\Map\Outside Rdy\UtilityCorridor\Appendix EM61\QC2_Results Mapbook18.mxd - 1/18/2011 @ 11:53:20 AM

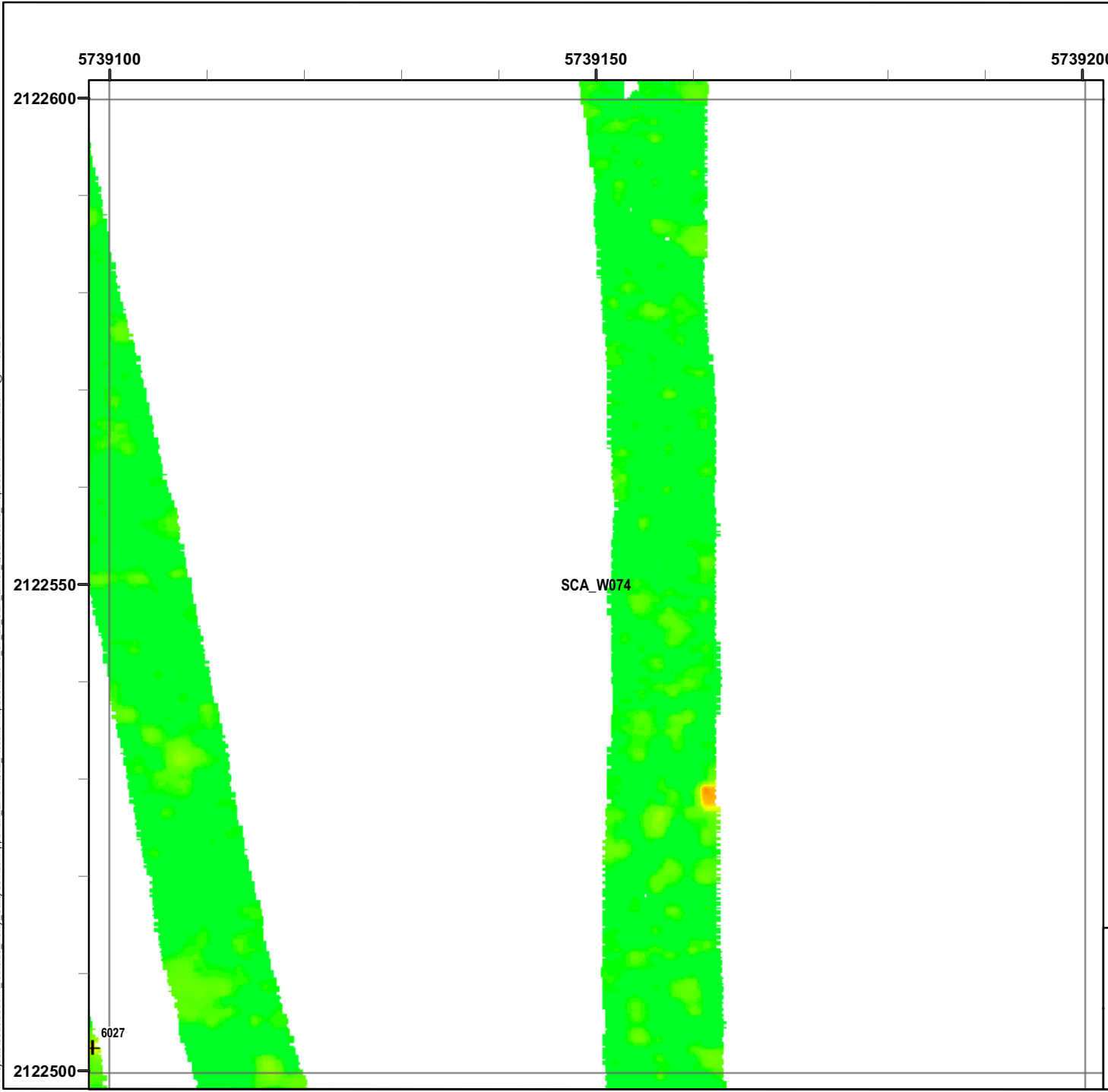

Legend

Grid C2A4F7

- 6012 Target Location
- Seaside MRA Boundary
- Roadway Alignment
- SCA Polygons (Investigation Areas)
- Utility Corridor
- MRS Boundary

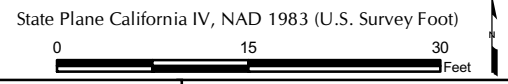
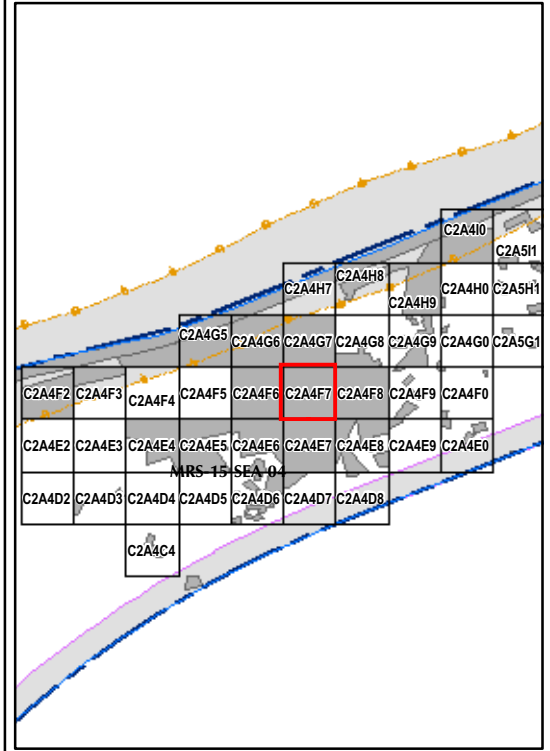

EM61 QC-2 Results
Outside the Roadway Alignment
and Utility Corridor

FORA ESCA RP
 Monterey County, California

Map E2-567

T:\Projects\Seaside\Map\Outside\UtilityCorridor\Appendix EM61QC2_Results\Mapbooks\2010_07_28_SEA_EM61_QC2Results_MapBook18.mxd - 1/18/2011 @ 11:53:20 AM

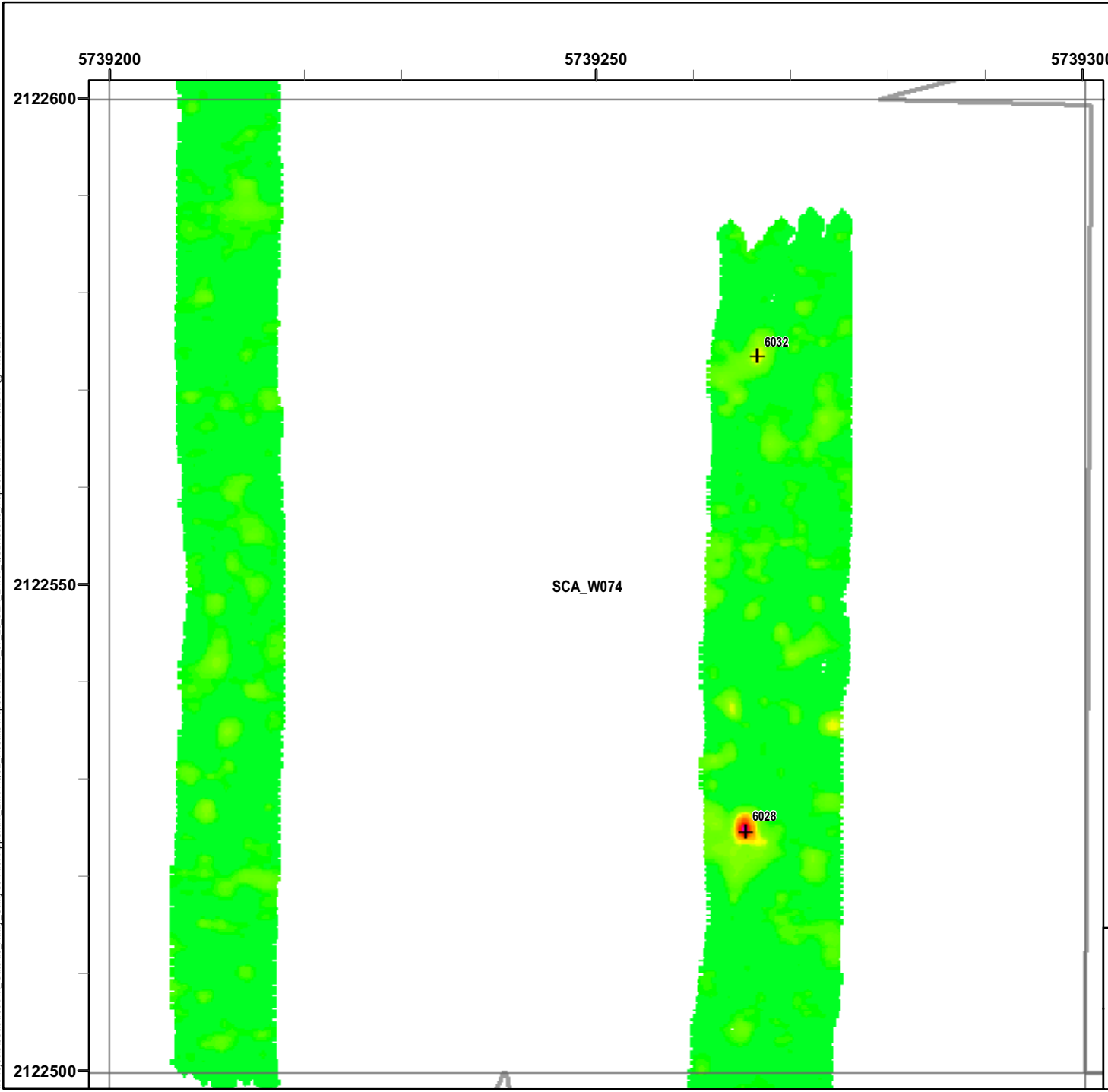

Legend

Grid C2A4F8

- 6012 Target Location
- Seaside MRA Boundary
- Roadway Alignment
- SCA Polygons (Investigation Areas)
- Utility Corridor
- MRS Boundary

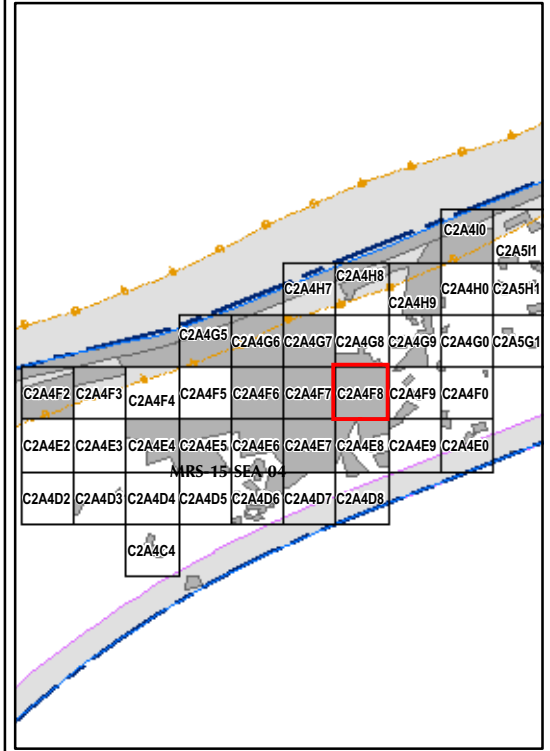

State Plane California IV, NAD 1983 (U.S. Survey Foot)

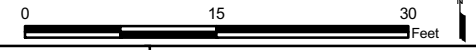

EM61 QC-2 Results
Outside the Roadway Alignment
and Utility Corridor

FORA ESCA RP
 Monterey County, California

Map E2-568

T:\Projects\Seaside\Map\Outside\UtilityCorridor\Appendix EM61\QC2_Results Mapbooks\2010_07_28_SEA_EM61_QC2Results_MapBook18.mxd - 1/18/2011 @ 11:53:20 AM

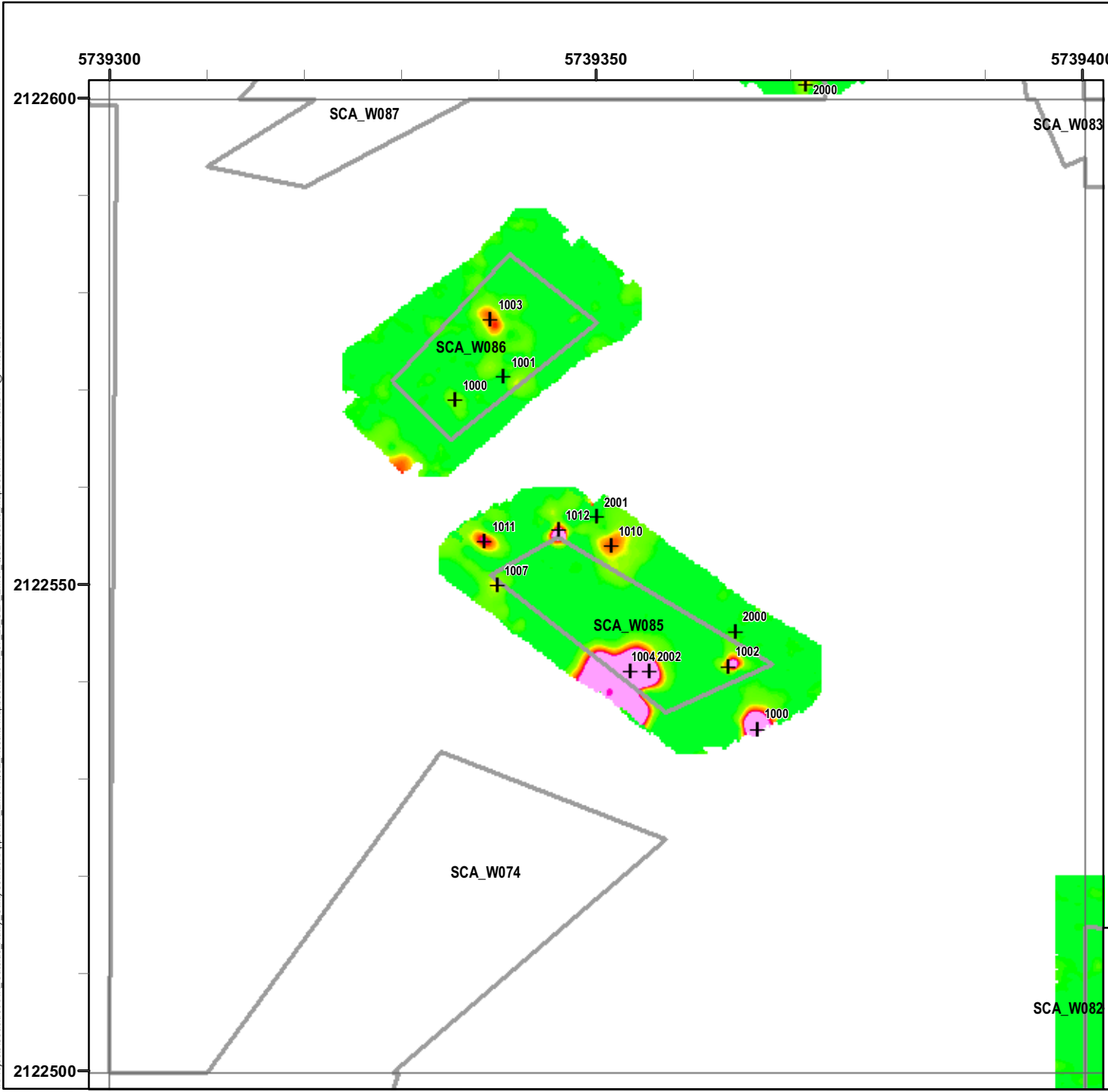

Legend

Grid C2A4F9

- 6012 Target Location
 - Seaside MRA Boundary
 - Roadway Alignment
 - SCA Polygons (Investigation Areas)
 - Utility Corridor
 - MRS Boundary
- Response (Stack)**
mV
- | | | | | | | | | | | | |
|-----|-----|-----|-----|-----|-----|-----|------|------|------|------|------|
| 0.5 | 2.1 | 3.6 | 5.1 | 6.7 | 8.2 | 9.7 | 11.3 | 13.3 | 15.4 | 17.4 | 19.5 |
|-----|-----|-----|-----|-----|-----|-----|------|------|------|------|------|

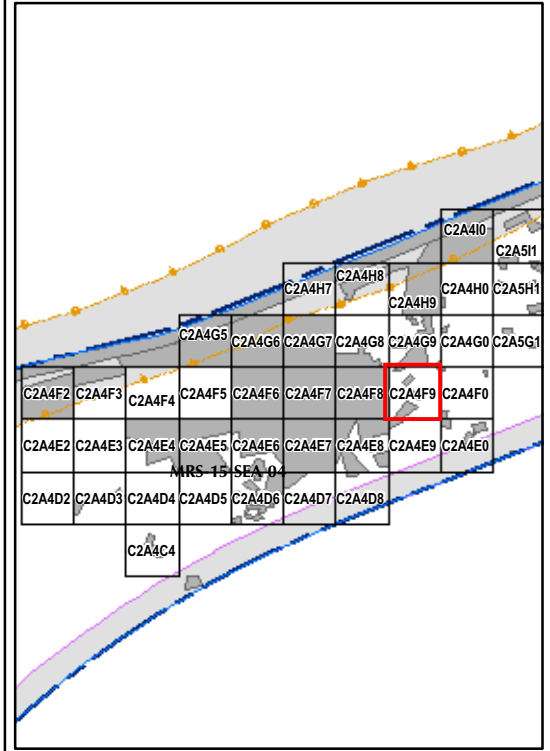

State Plane California IV, NAD 1983 (U.S. Survey Foot)



EM61 QC-2 Results
Outside the Roadway Alignment
and Utility Corridor

FORA ESCA RP
 Monterey County, California

Map E2-569

T:\Projects\Seaside\MAP_ Outside Rdwy_ Utility Corridor\Appendix EM61\QC2_ Results Mapbooks\2010_07_28_SEA_EM61_QC2Results_MapBook18.mxd - 1/18/2011 @ 11:53:20 AM

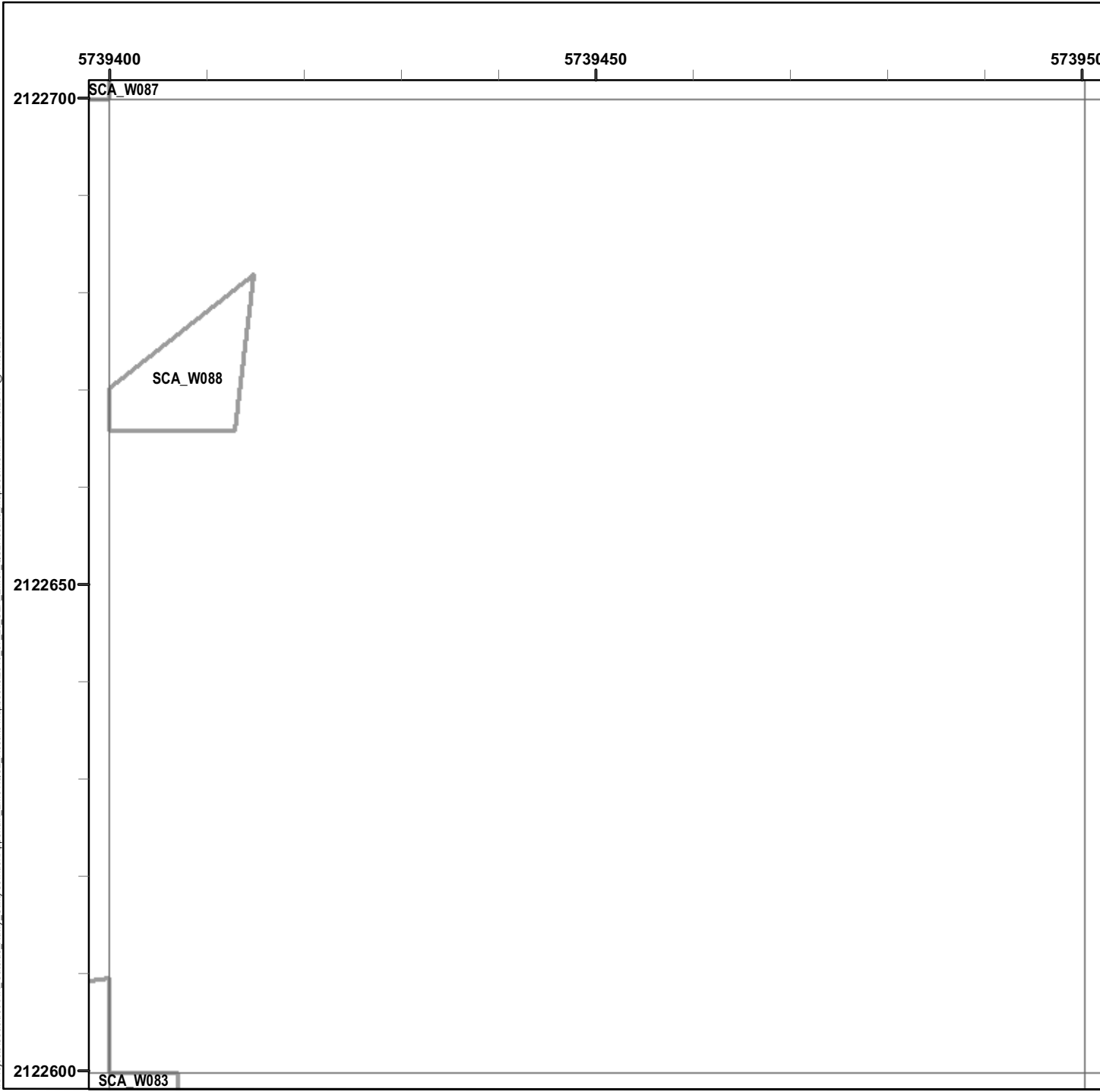

Legend

Grid C2A4G0

- 6012 Target Location
- Seaside MRA Boundary
- Roadway Alignment
- SCA Polygons (Investigation Areas)
- Utility Corridor
- MRS Boundary

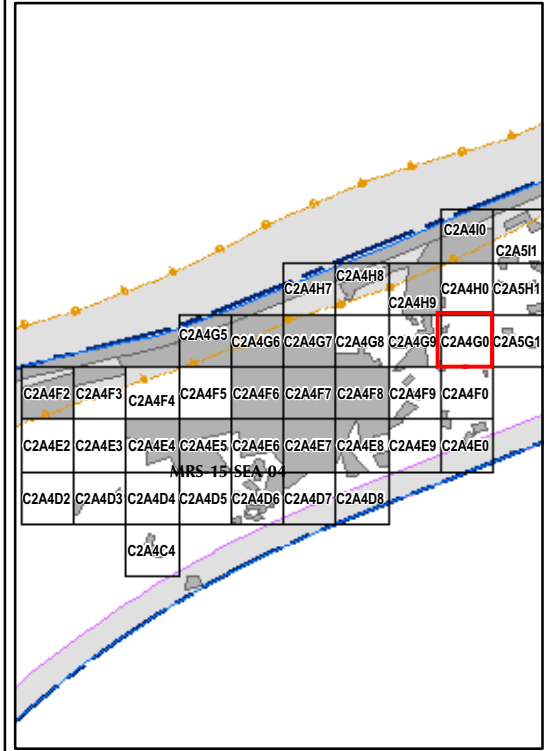
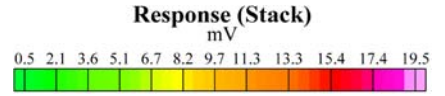

State Plane California IV, NAD 1983 (U.S. Survey Foot)

0 15 30 Feet

EM61 QC-2 Results
Outside the Roadway Alignment
and Utility Corridor

FORA ESCA RP
Monterey County, California

Map E2-570

T:\Projects\Seaside\Map\Outside Rdy\UtilityCorridor\Appendix EM61\QC2_Results Mapbooks\2010_07_28_SEA_EM61_QC2Results_MapBook18.mxd - 1/18/2011 @ 11:53:20 AM

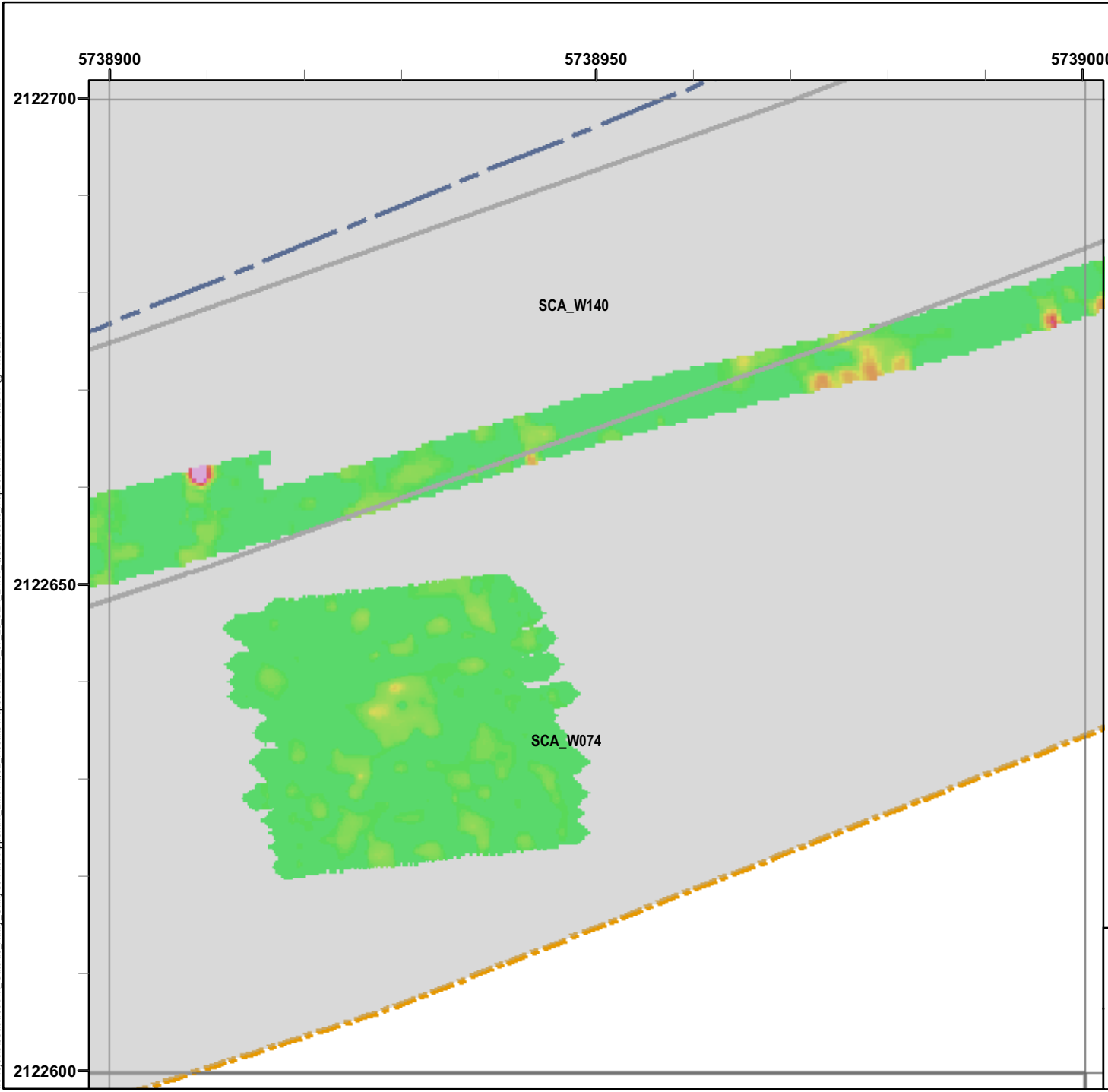

Legend

Grid C2A4G5

- 6012 Target Location
- Seaside MRA Boundary
- Roadway Alignment
- SCA Polygons (Investigation Areas)
- Utility Corridor
- MRS Boundary

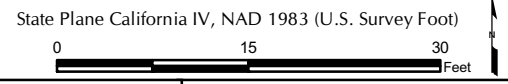
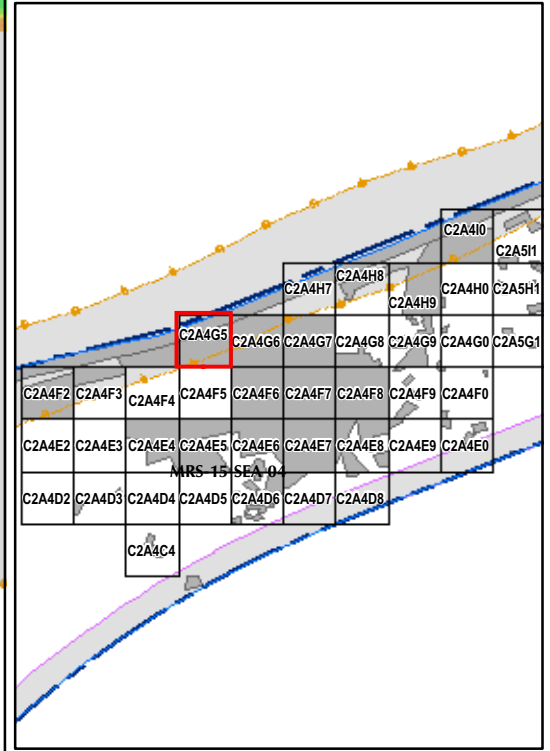

EM61 QC-2 Results
Outside the Roadway Alignment
and Utility Corridor

FORA ESCA RP
 Monterey County, California

Map E2-571

T:\Projects\Seaside\AAR_Outside_Roadway_UTILITY\Corridor\Appendix_EM61\QC2_Results\Mapbooks\2010_07_28_SEA_EM61_QC2Results_MapBook18.mxd - 1/18/2011 @ 11:53:20 AM

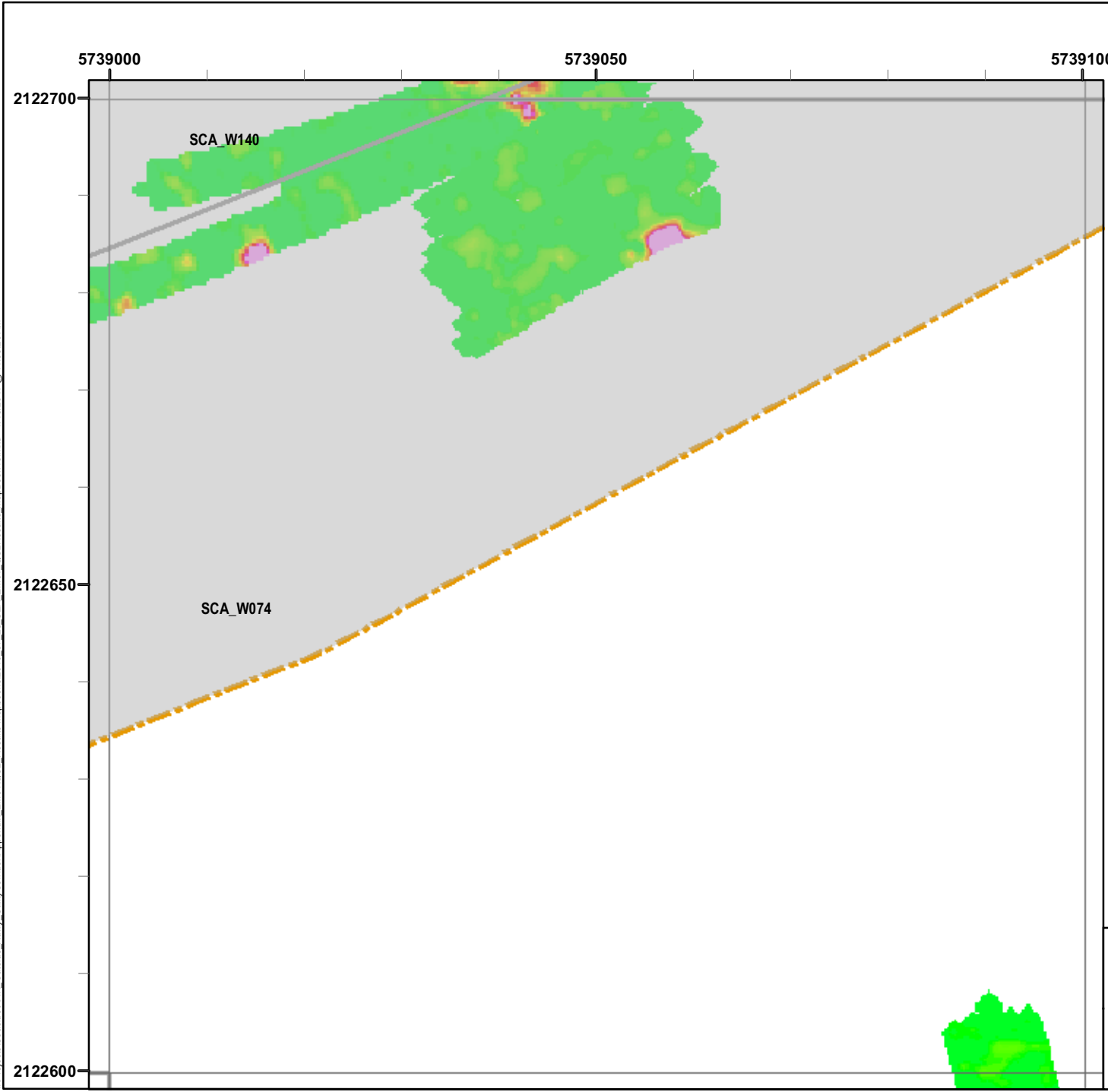

Legend

Grid C2A4G6

- 6012 Target Location
 - Seaside MRA Boundary
 - Roadway Alignment
 - SCA Polygons (Investigation Areas)
 - Utility Corridor
 - MRS Boundary
- Response (Stack)**
mV
- | | | | | | | | | | | | |
|-----|-----|-----|-----|-----|-----|-----|------|------|------|------|------|
| 0.5 | 2.1 | 3.6 | 5.1 | 6.7 | 8.2 | 9.7 | 11.3 | 13.3 | 15.4 | 17.4 | 19.5 |
|-----|-----|-----|-----|-----|-----|-----|------|------|------|------|------|

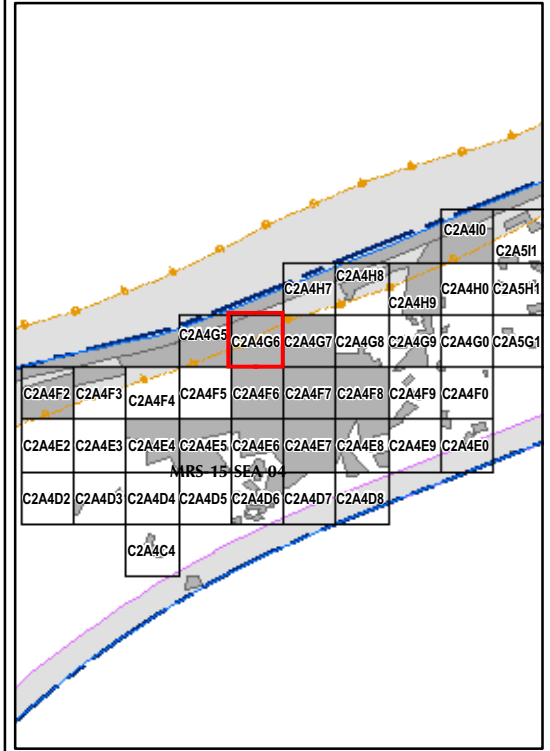

State Plane California IV, NAD 1983 (U.S. Survey Foot)

 	EM61 QC-2 Results Outside the Roadway Alignment and Utility Corridor
	FORA ESCA RP Monterey County, California
Map E2-572	

T:\Projects\Seaside\AAR_Outside_Roadway_UTILITYCORRIDOR\Appendix EM61QC2_Results Mapbooks\2010_07_28_SEA_EM61_QC2Results_MapBook18.mxd - 1/18/2011 @ 11:53:20 AM

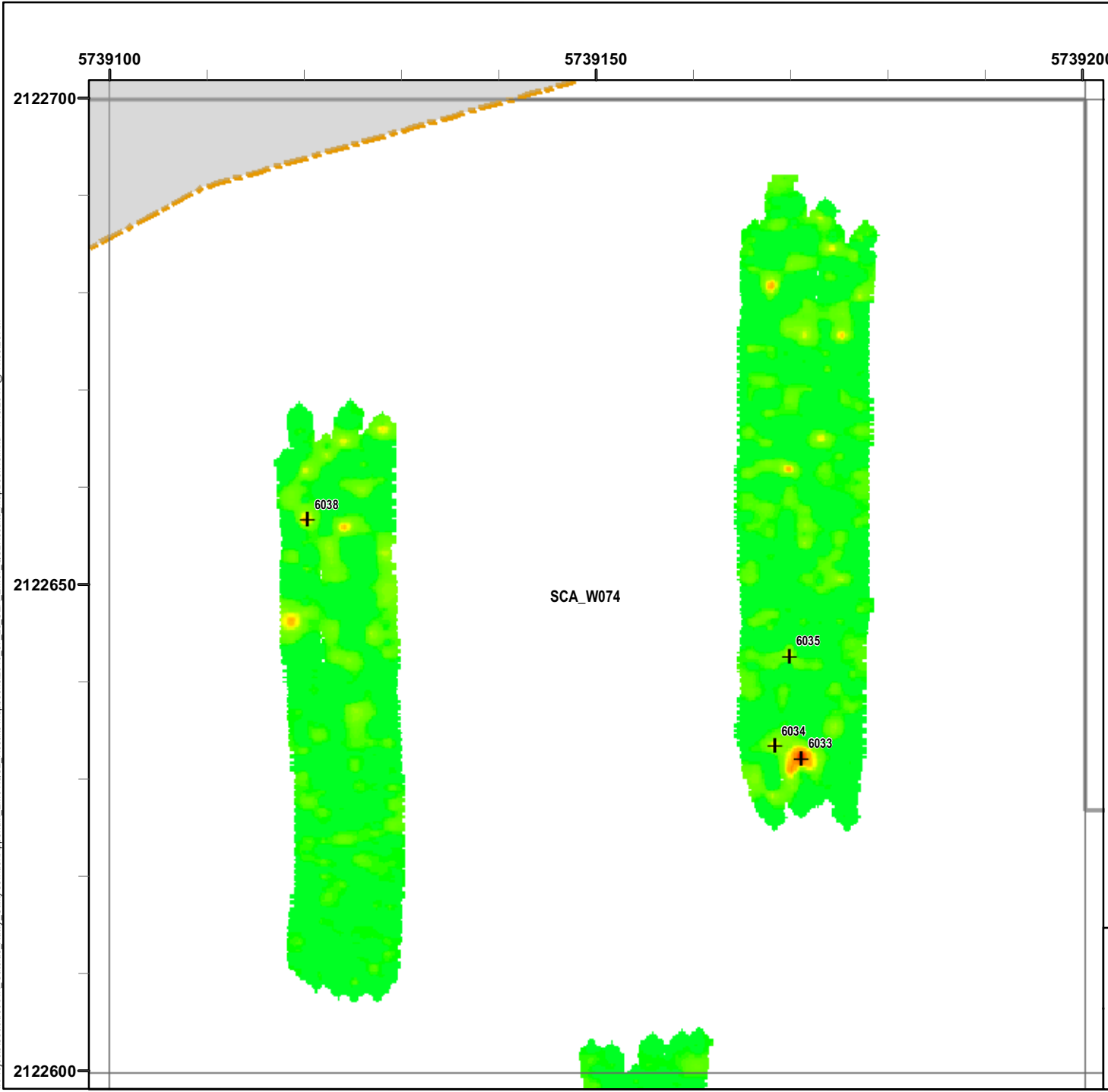

Legend

Grid C2A4G7

- 6012 Target Location
- Seaside MRA Boundary
- Roadway Alignment
- SCA Polygons (Investigation Areas)
- Utility Corridor
- MRS Boundary

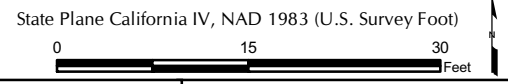
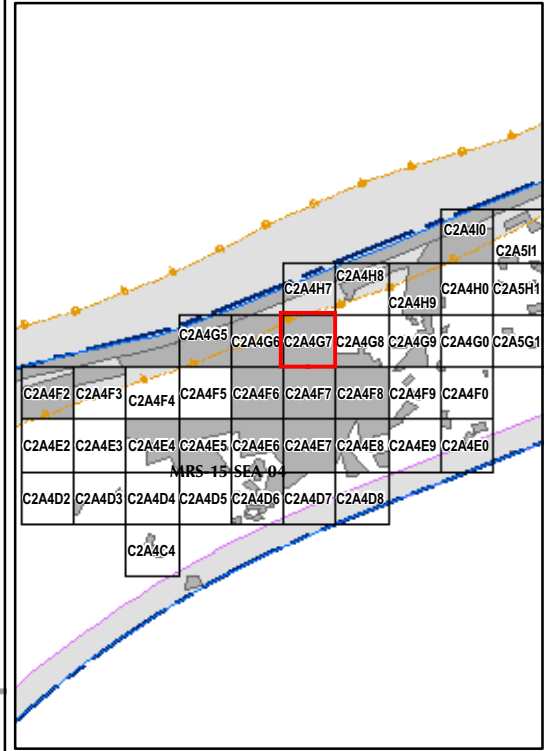

 	<p>EM61 QC-2 Results Outside the Roadway Alignment and Utility Corridor</p> <p>FORA ESCA RP Monterey County, California</p>
	<p>Map E2-573</p>

T:\Projects\Seaside\MAP_ Outside Rdywy_ Utility Corridor\Appendix EM61\QC2_ Results Mapbooks\2010_07_28_SEA_EM61_QC2Results_MapBook18.mxd - 1/18/2011 @ 11:53:20 AM

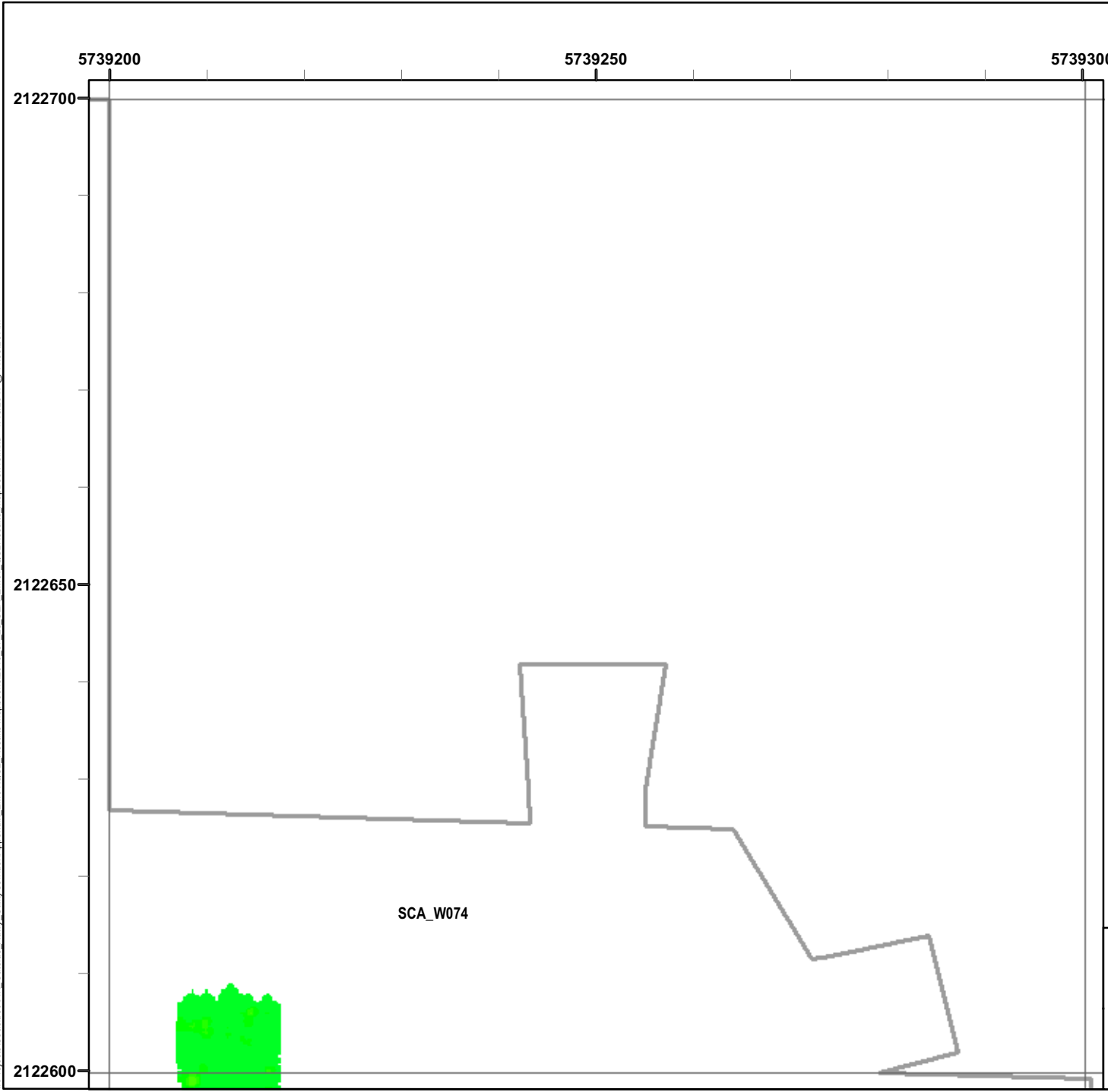

Legend

Grid C2A4G8

- 6012
+ Target Location
 - Seaside MRA Boundary
 - Roadway Alignment
 - SCA Polygons (Investigation Areas)
 - Utility Corridor
 - MRS Boundary
- Response (Stack)**
mV
- | | | | | | | | | | | | |
|-----|-----|-----|-----|-----|-----|-----|------|------|------|------|------|
| 0.5 | 2.1 | 3.6 | 5.1 | 6.7 | 8.2 | 9.7 | 11.3 | 13.3 | 15.4 | 17.4 | 19.5 |
|-----|-----|-----|-----|-----|-----|-----|------|------|------|------|------|

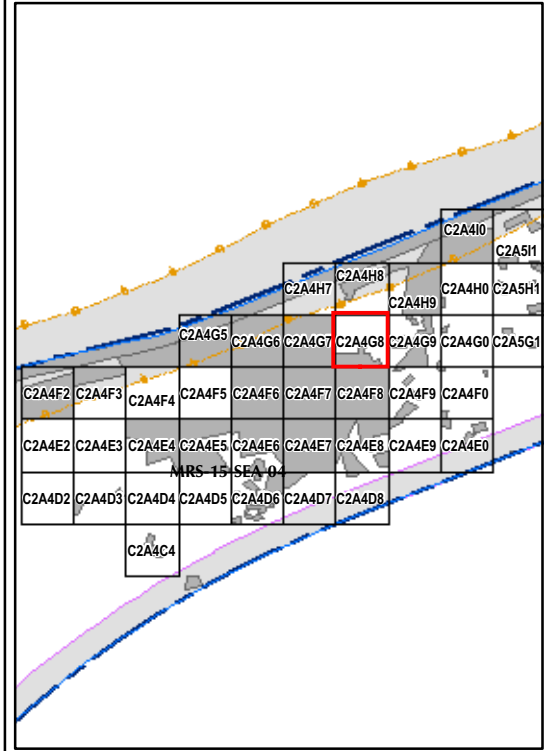

State Plane California IV, NAD 1983 (U.S. Survey Foot)

0 15 30 Feet

LFR
WESTON
SOLUTIONS

WESTCLIFFE ENGINEERS

EM61 QC-2 Results
Outside the Roadway Alignment
and Utility Corridor

FORA ESCA RP
Monterey County, California

Map E2-574

T:\Projects\Seaside\MAP_Outside\Roadway_UtilityCorridor\Appendix_EM61\QC2_Results\Mapbooks\2010_07_28_SEA_EM61_QC2Results_MapBook18.mxd - 1/18/2011 @ 11:53:20 AM



Legend

Grid C2A4G9

- 6012 Target Location
- Seaside MRA Boundary
- Roadway Alignment
- SCA Polygons (Investigation Areas)
- Utility Corridor
- MRS Boundary

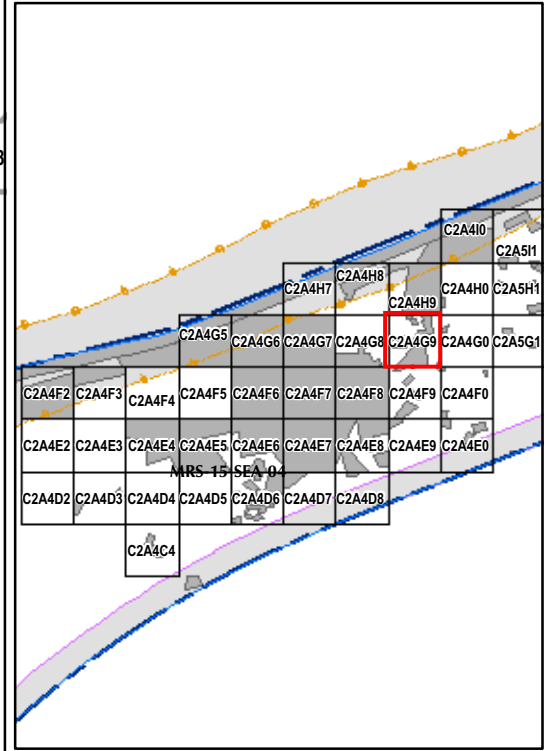

State Plane California IV, NAD 1983 (U.S. Survey Foot)



EM61 QC-2 Results
Outside the Roadway Alignment
and Utility Corridor

FORA ESCA RP
Monterey County, California

Map E2-575

T:\Projects\Seaside\Map\Outside Rwy Utility Corridor\Appendix EM61\QC2 Results Mapbooks\2010_07_28_SEA_EM61_QC2Results_MapBook18.mxd - 1/18/2011 @ 11:53:20 AM

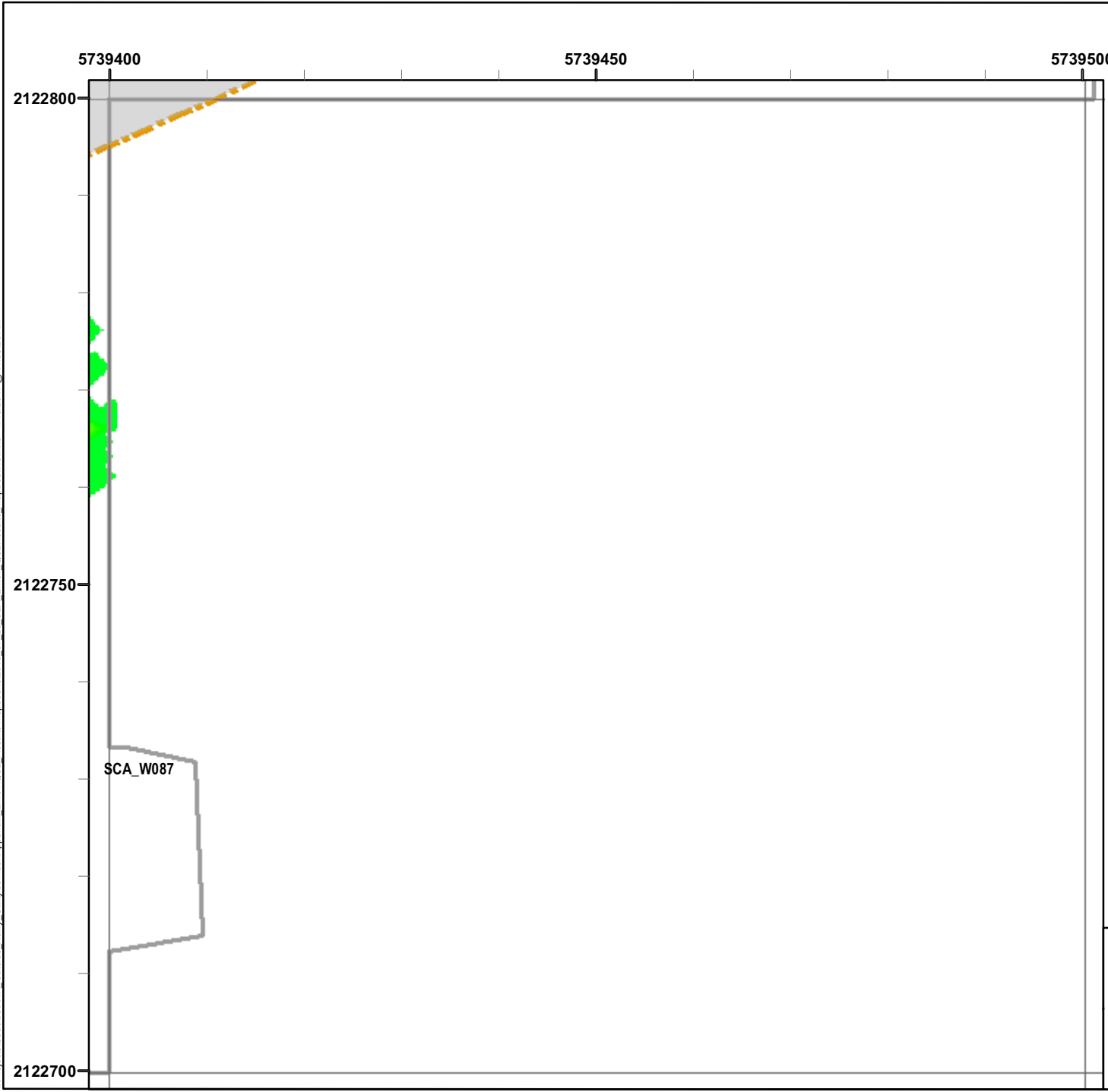

Legend

Grid C2A4H0

- 6012 Target Location
- Seaside MRA Boundary
- Roadway Alignment
- SCA Polygons (Investigation Areas)
- Utility Corridor
- MRS Boundary

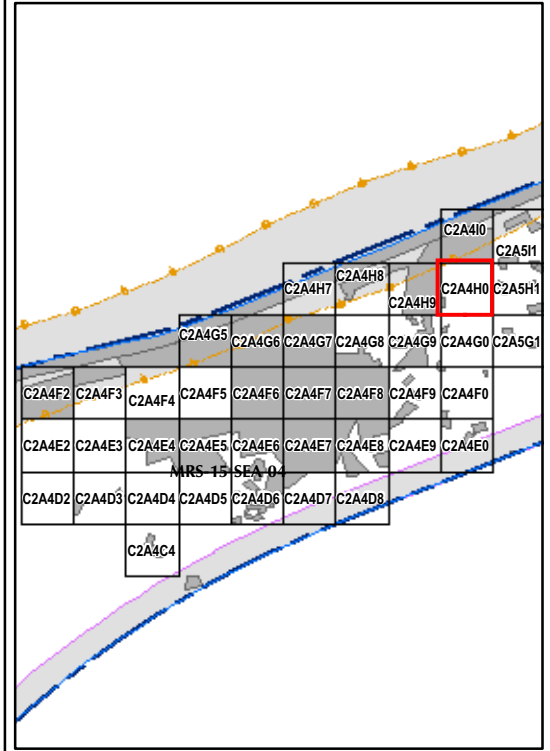
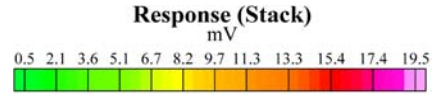

State Plane California IV, NAD 1983 (U.S. Survey Foot)

 	<p>EM61 QC-2 Results Outside the Roadway Alignment and Utility Corridor</p> <p>FORA ESCA RP Monterey County, California</p>
	<p>Map E2-576</p>

T:\Projects\Seaside\AAP_Outside_Roady_UTILITYCORRIDOR\Appendix EM61QC2_Results Mapbooks\2010_07_28_SEA_EM61_QC2Results_MapBook18.mxd - 1/18/2011 @ 11:53:20 AM

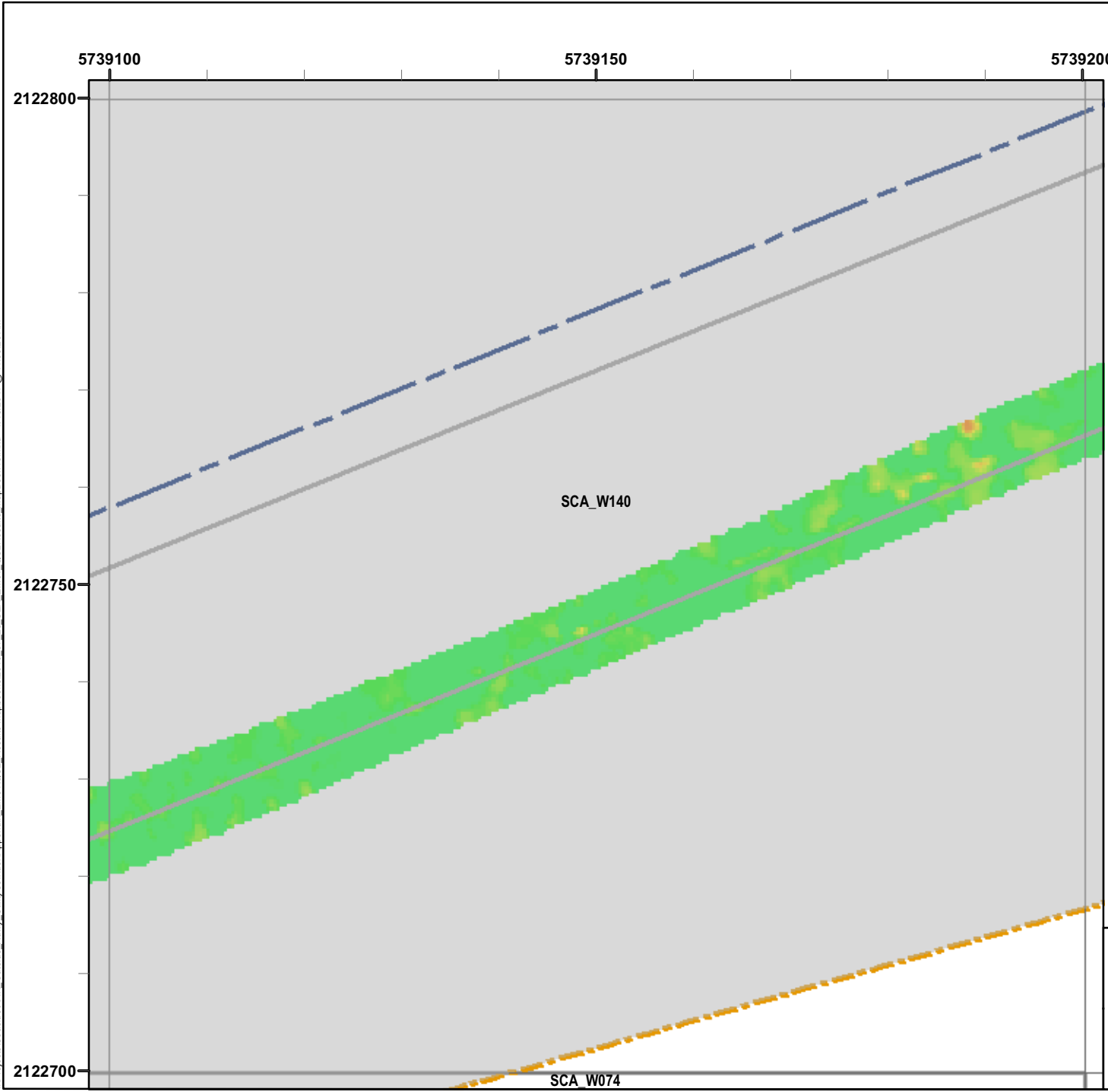

Legend

Grid C2A4H7

- 6012 Target Location
- Seaside MRA Boundary
- Roadway Alignment
- SCA Polygons (Investigation Areas)
- Utility Corridor
- MRS Boundary

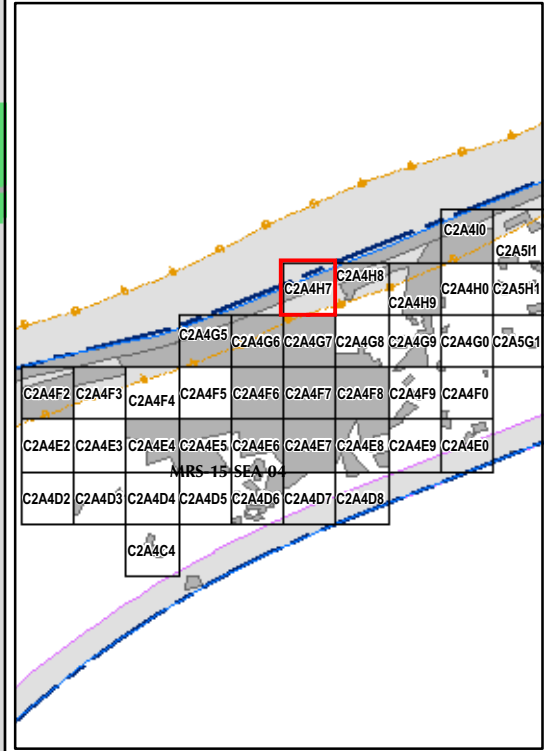

State Plane California IV, NAD 1983 (U.S. Survey Foot)



EM61 QC-2 Results
Outside the Roadway Alignment
and Utility Corridor

FORA ESCA RP
Monterey County, California

Map E2-577

T:\Projects\Seaside\Map\Outside Rdwy_UtilityCorridor\Appendix EM61\QC2_Results Mapbooks\2010_07_28_SEA_EM61_QC2Results_MapBook18.mxd - 1/18/2011 @ 11:53:20 AM

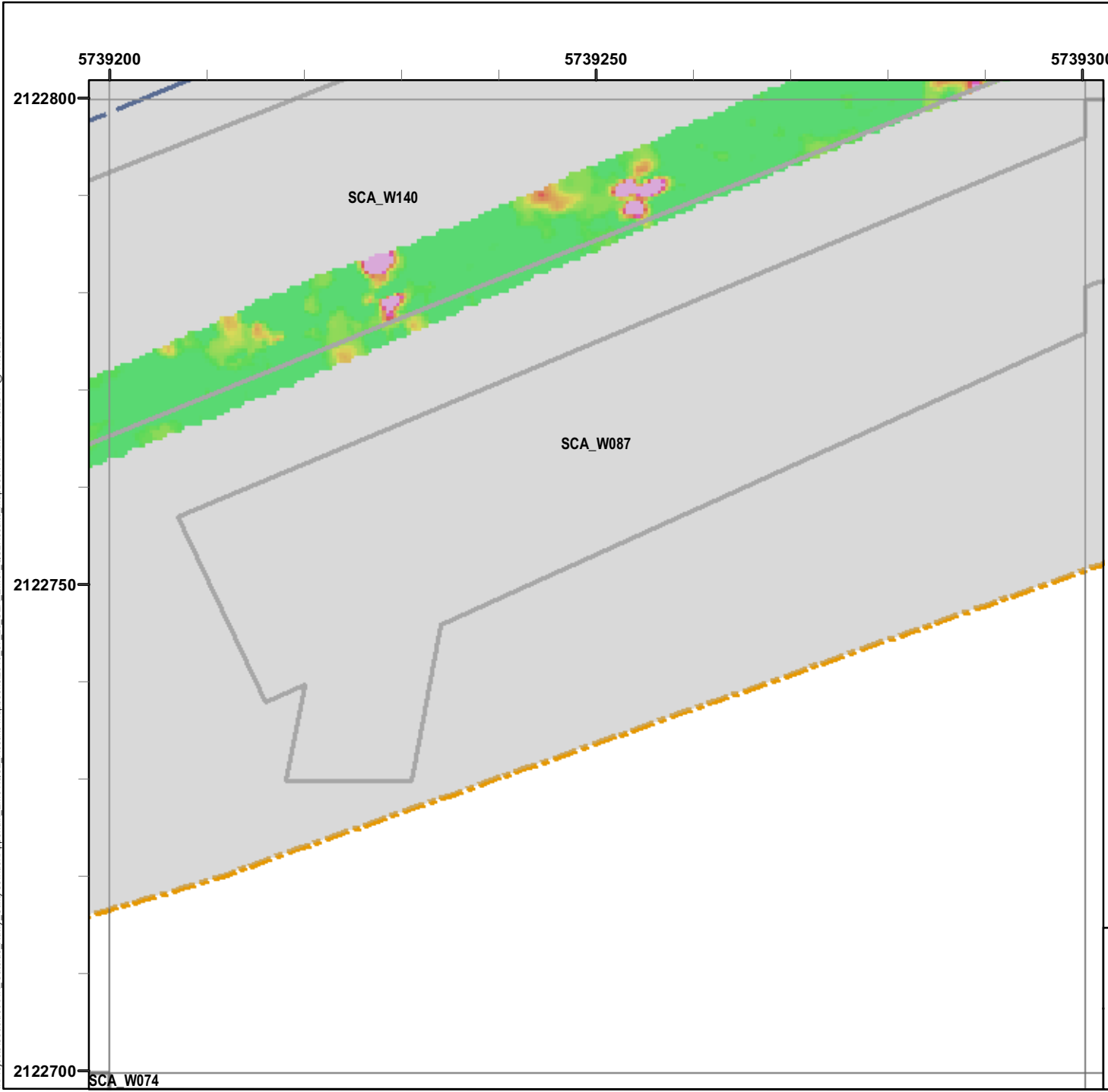

Legend

Grid C2A4H8

- 6012 Target Location
- Seaside MRA Boundary
- Roadway Alignment
- SCA Polygons (Investigation Areas)
- Utility Corridor
- MRS Boundary

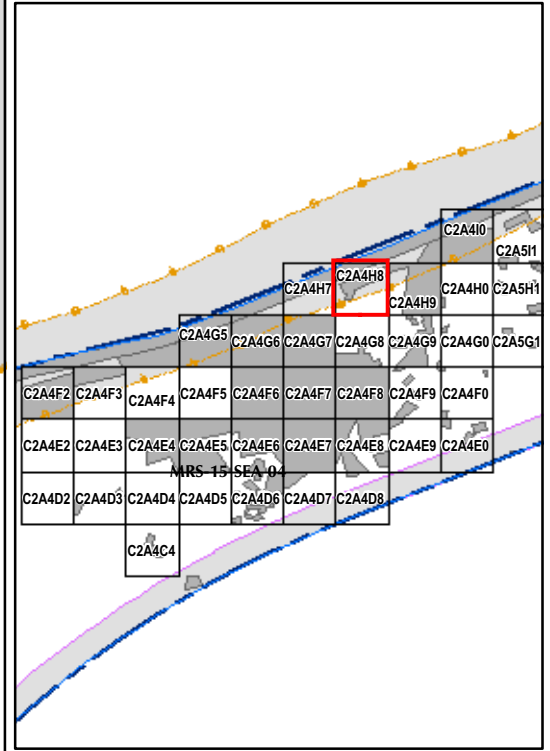

State Plane California IV, NAD 1983 (U.S. Survey Foot)

	<p>EM61 QC-2 Results Outside the Roadway Alignment and Utility Corridor</p> <p>FORA ESCA RP Monterey County, California</p>
	<p>Map E2-578</p>

T:\Projects\Seaside\AAR_Outside_Roadway_UTILITYCORRIDOR\Appendix_EM61\QC2_Results_Mapbooks\2010_07_28_SEA_EM61_QC2Results_MapBook18.mxd - 1/18/2011 @ 11:53:20 AM

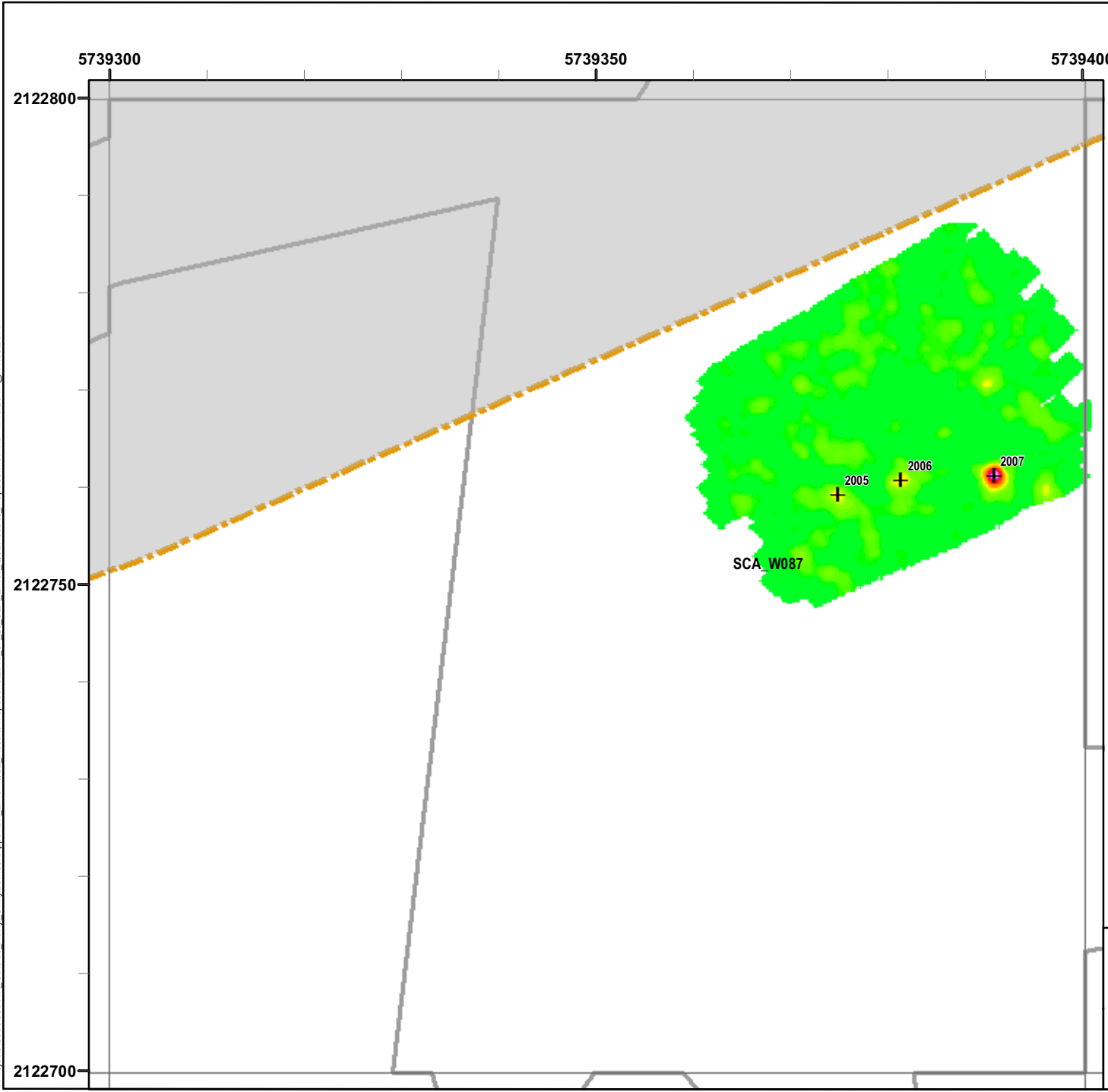

Legend

Grid C2A4H9

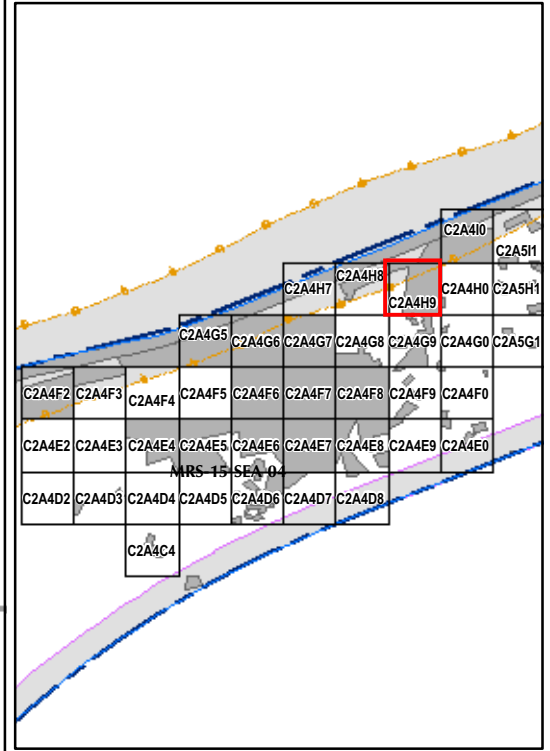
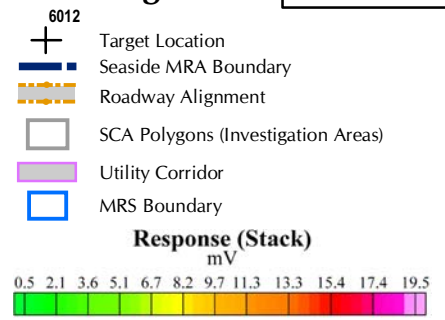

State Plane California IV, NAD 1983 (U.S. Survey Foot)

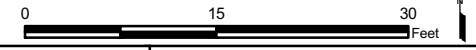

EM61 QC-2 Results Outside the Roadway Alignment and Utility Corridor

FORA ESCA RP
Monterey County, California

Map E2-579

T:\Projects\Seaside\AAP_Outside_Roadway_UTILITYCORRIDOR\Appendix EM61QC2_Results Mapbooks\2010_07_28_SEA_EM61_QC2Results_MapBook18.mxd - 1/18/2011 @ 11:53:20 AM

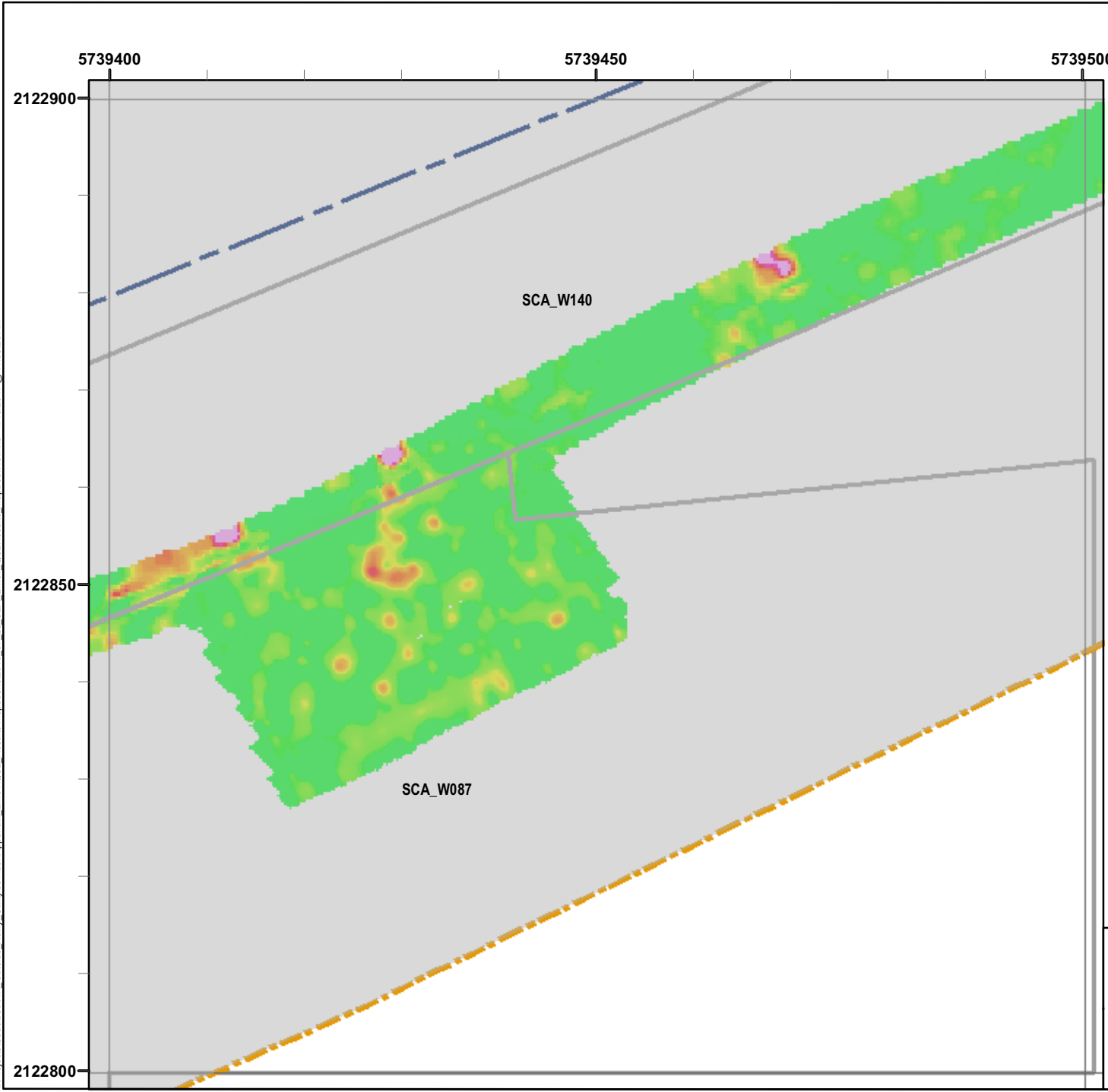

Legend

Grid C2A410

- 6012 Target Location
 - Seaside MRA Boundary
 - Roadway Alignment
 - SCA Polygons (Investigation Areas)
 - Utility Corridor
 - MRS Boundary
- Response (Stack)**
mV
- | | | | | | | | | | | | |
|-----|-----|-----|-----|-----|-----|-----|------|------|------|------|------|
| 0.5 | 2.1 | 3.6 | 5.1 | 6.7 | 8.2 | 9.7 | 11.3 | 13.3 | 15.4 | 17.4 | 19.5 |
|-----|-----|-----|-----|-----|-----|-----|------|------|------|------|------|

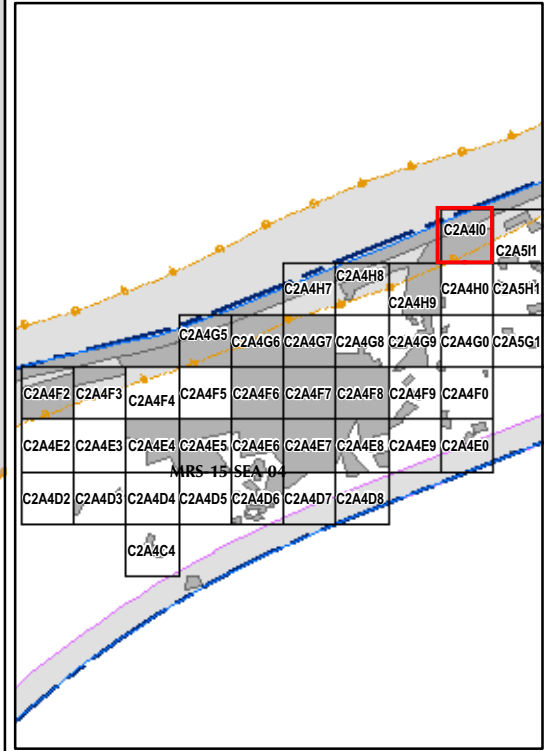

State Plane California IV, NAD 1983 (U.S. Survey Foot)

 	<p>EM61 QC-2 Results Outside the Roadway Alignment and Utility Corridor</p> <p>FORA ESCA RP Monterey County, California</p>
	<p>Map E2-580</p>

T:\Projects\Seaside\MAP_ Outside Rdwy_ Utility Corridor\Appendix EM61\QC2_ Results Mapbooks\2010_07_28_SEA_EM61_QC2Results_MapBook18.mxd - 1/18/2011 @ 11:53:20 AM

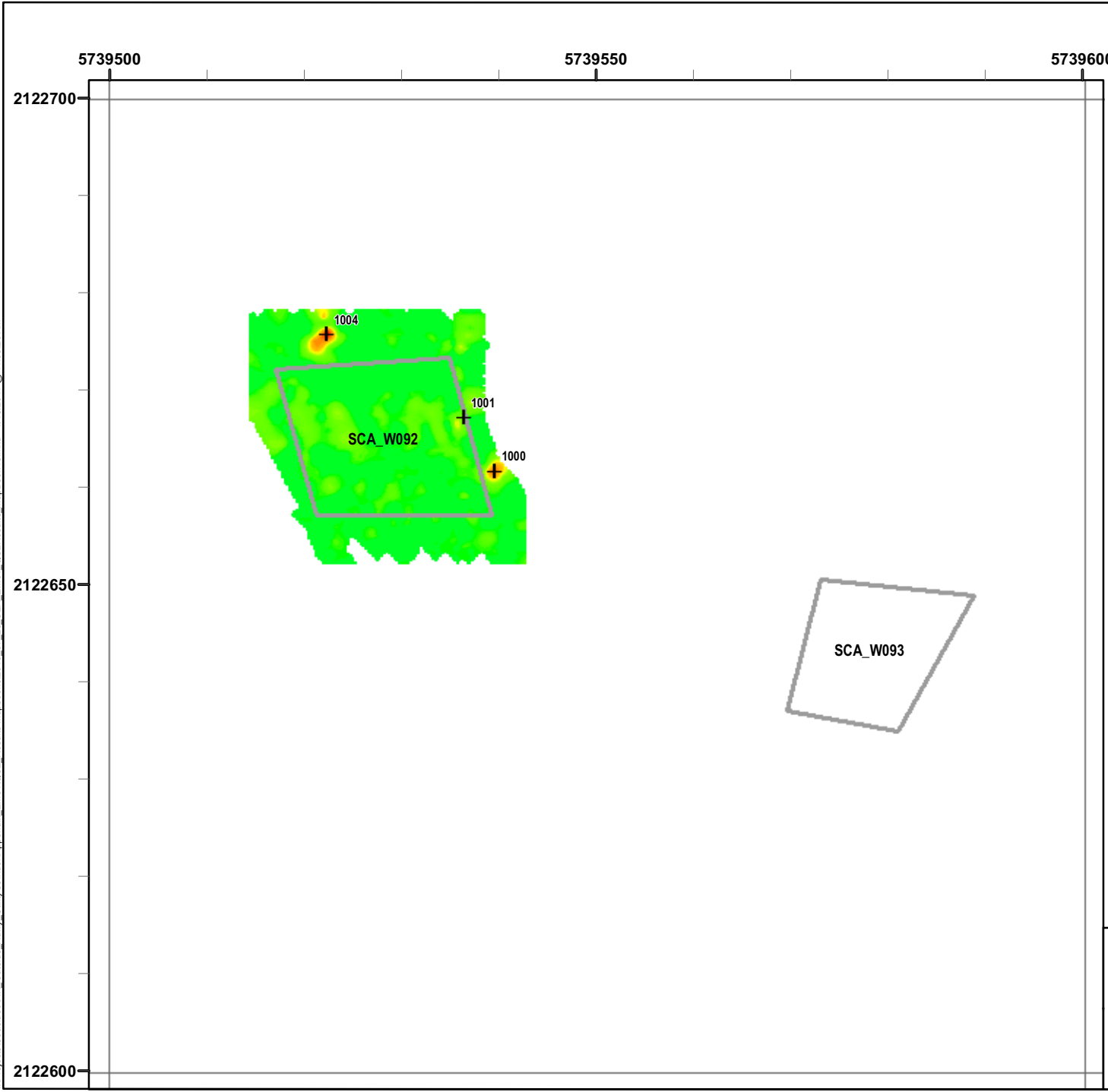

Legend

Grid C2A5G1

- 6012 Target Location
 - Seaside MRA Boundary
 - Roadway Alignment
 - SCA Polygons (Investigation Areas)
 - Utility Corridor
 - MRS Boundary
- Response (Stack)**
mV
- | | | | | | | | | | | | |
|-----|-----|-----|-----|-----|-----|-----|------|------|------|------|------|
| 0.5 | 2.1 | 3.6 | 5.1 | 6.7 | 8.2 | 9.7 | 11.3 | 13.3 | 15.4 | 17.4 | 19.5 |
|-----|-----|-----|-----|-----|-----|-----|------|------|------|------|------|

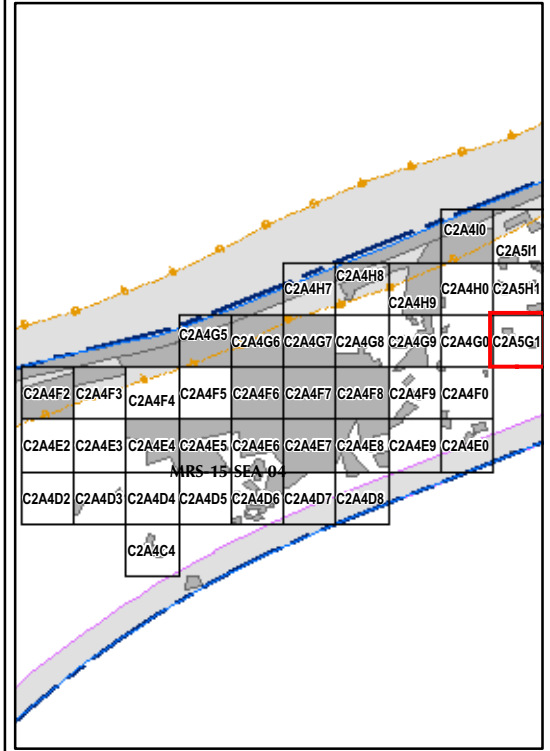

State Plane California IV, NAD 1983 (U.S. Survey Foot)



EM61 QC-2 Results
Outside the Roadway Alignment
and Utility Corridor

FORA ESCA RP
 Monterey County, California

Map E2-581

T:\Projects\Seaside\MAP_Outside_Rdwy_UTILITY\Corridor\Appendix_EM61\QC2_Results\Mapbooks\2010_07_28_SEA_EM61_QC2Results_MapBook18.mxd - 1/18/2011 @ 11:53:20 AM

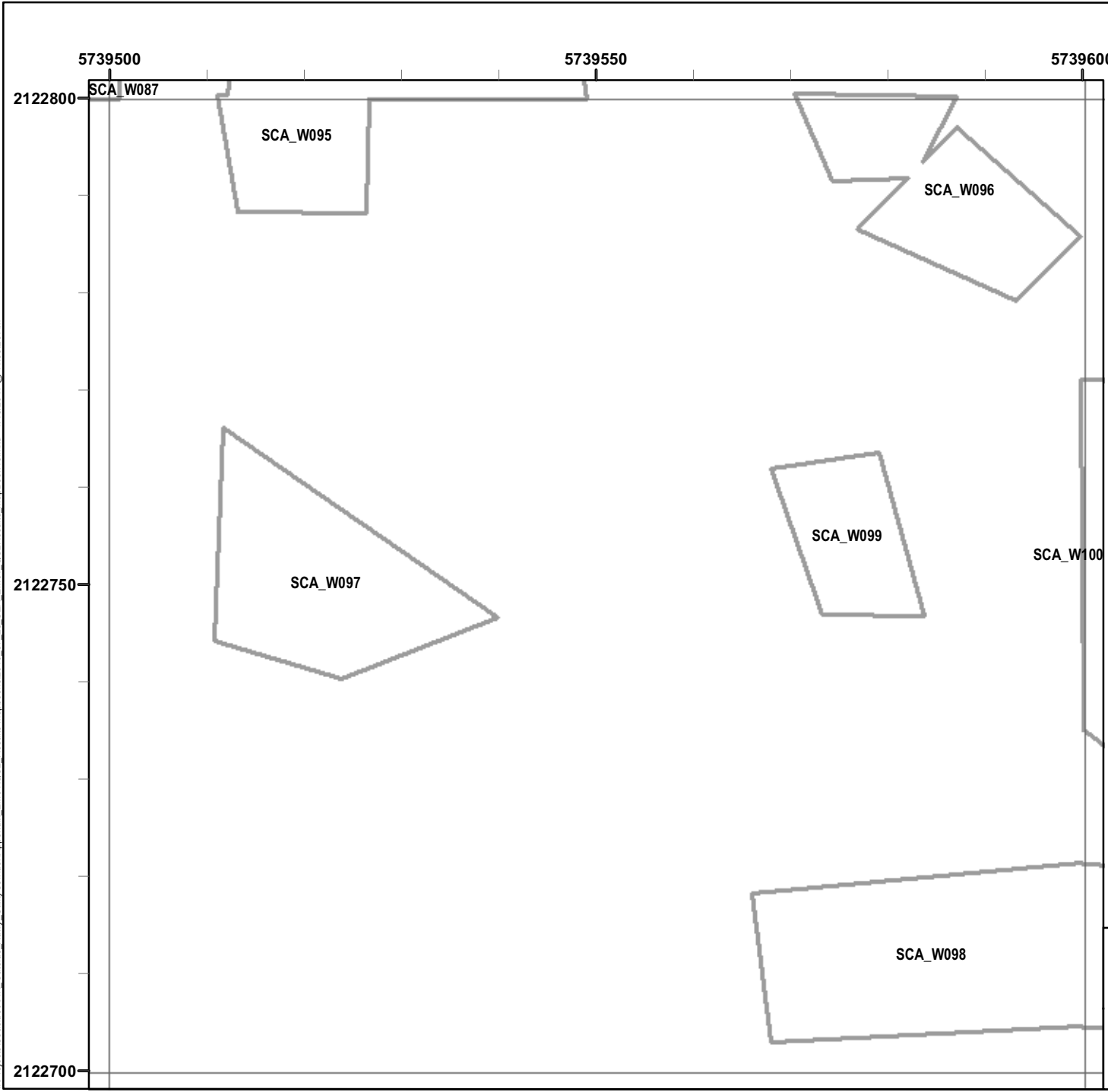

Legend

Grid C2A5H1

- 6012
+ Target Location
- Seaside MRA Boundary
- Roadway Alignment
- SCA Polygons (Investigation Areas)
- Utility Corridor
- MRS Boundary

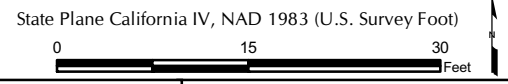
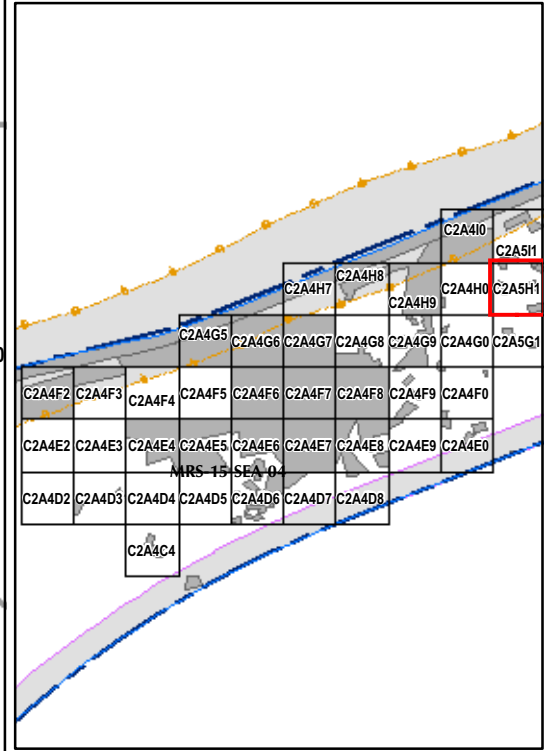

EM61 QC-2 Results
Outside the Roadway Alignment
and Utility Corridor

FORA ESCA RP
Monterey County, California

Map E2-582

T:\Projects\Seaside\Map\Outside Rdy\UtilityCorridor\Appendix EM61\QC2_Results\Mapbooks\2010_07_28_SEA_EM61_QC2Results_MapBook18.mxd - 1/18/2011 @ 11:53:20 AM

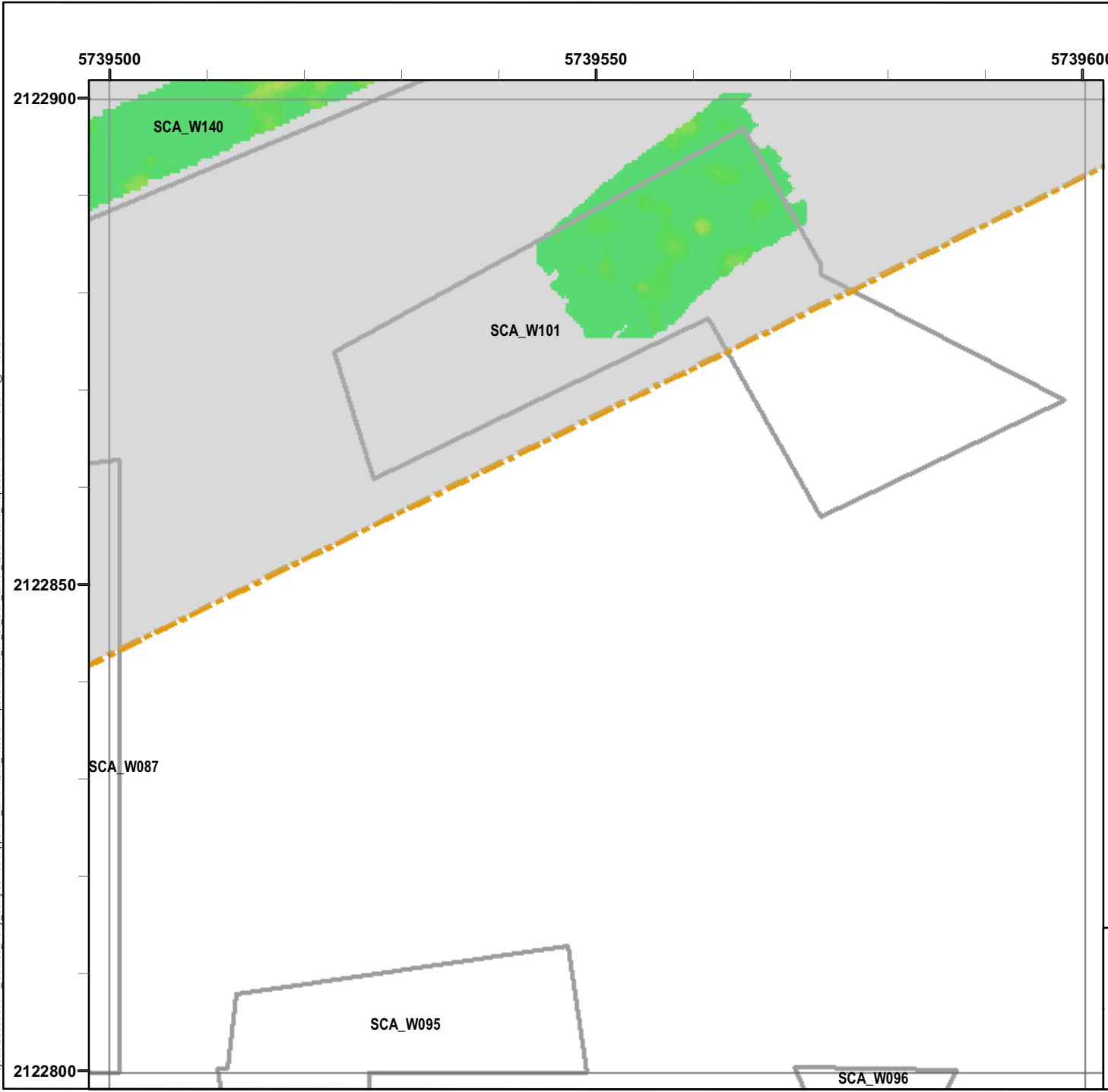

Legend

Grid C2A511

- 6012 Target Location
 - Seaside MRA Boundary
 - Roadway Alignment
 - SCA Polygons (Investigation Areas)
 - Utility Corridor
 - MRS Boundary
- Response (Stack)**
mV
- | | | | | | | | | | | | |
|-----|-----|-----|-----|-----|-----|-----|------|------|------|------|------|
| 0.5 | 2.1 | 3.6 | 5.1 | 6.7 | 8.2 | 9.7 | 11.3 | 13.3 | 15.4 | 17.4 | 19.5 |
|-----|-----|-----|-----|-----|-----|-----|------|------|------|------|------|

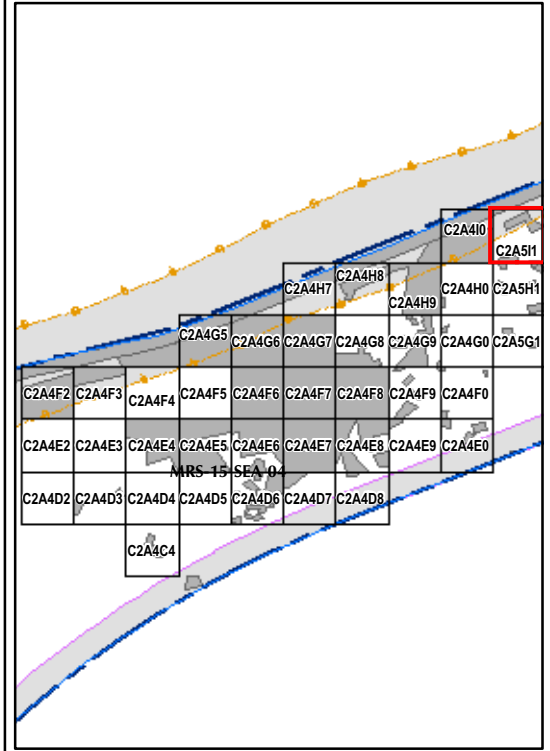

State Plane California IV, NAD 1983 (U.S. Survey Foot)

 	<p>EM61 QC-2 Results Outside the Roadway Alignment and Utility Corridor</p> <p>FORA ESCA RP Monterey County, California</p>
	<p>Map E2-583</p>

T:\Projects\Seaside\AAR_Outside_Rdwy_UTILITY\Corridor\Appendix_EM61\QC2_Results\Mapbooks\2010_07_28_SEA_EIM61_QC2Results_MapBook19.mxd - 1/18/2011 @ 12:21:52 PM

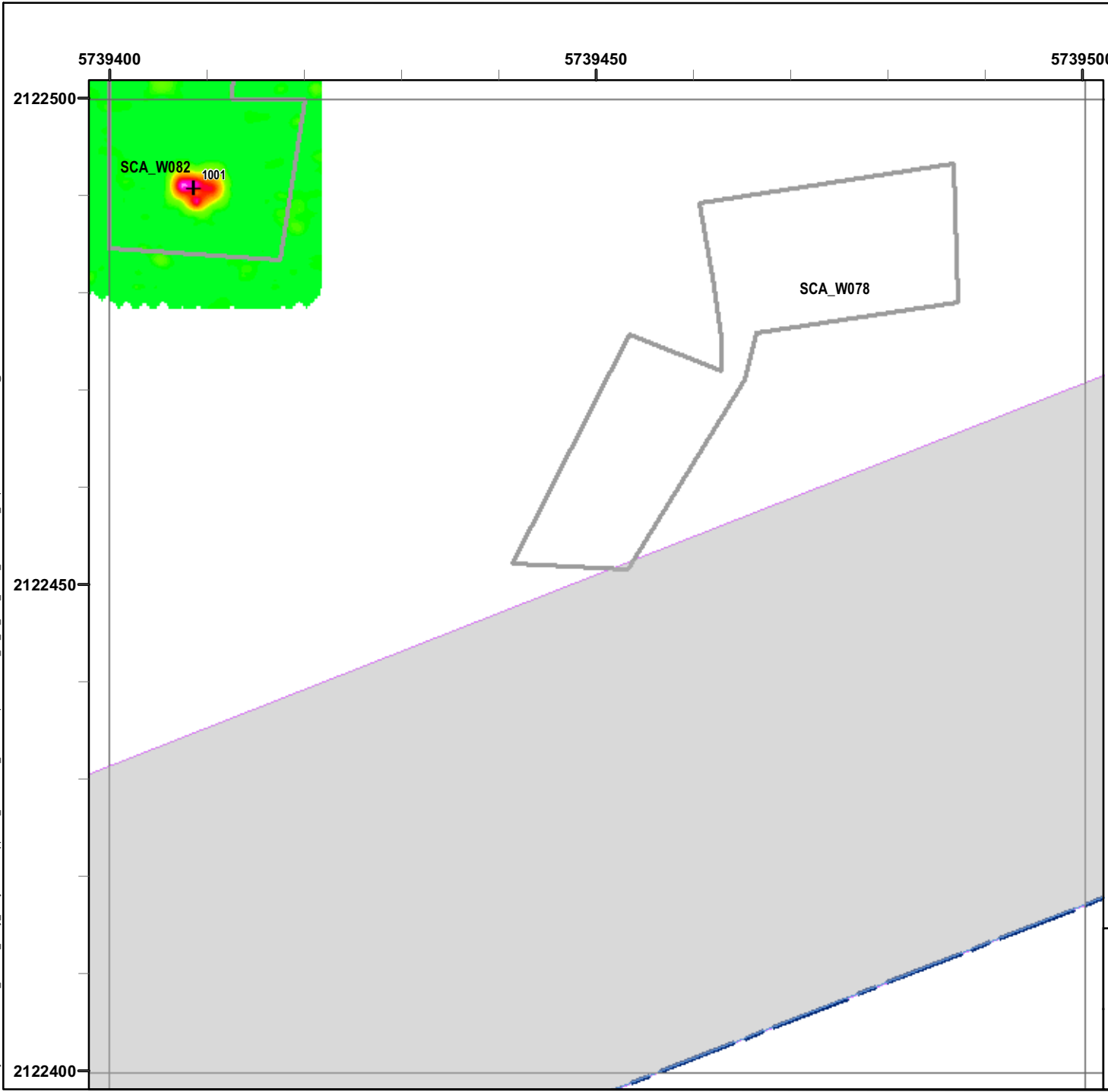

Legend

Grid C2A4E0

- 6012 Target Location
 - Seaside MRA Boundary
 - Roadway Alignment
 - SCA Polygons (Investigation Areas)
 - Utility Corridor
 - MRS Boundary
- Response (Stack)**
mV
- | | | | | | | | | | | | |
|-----|-----|-----|-----|-----|-----|-----|------|------|------|------|------|
| 0.5 | 2.1 | 3.6 | 5.1 | 6.7 | 8.2 | 9.7 | 11.3 | 13.3 | 15.4 | 17.4 | 19.5 |
|-----|-----|-----|-----|-----|-----|-----|------|------|------|------|------|

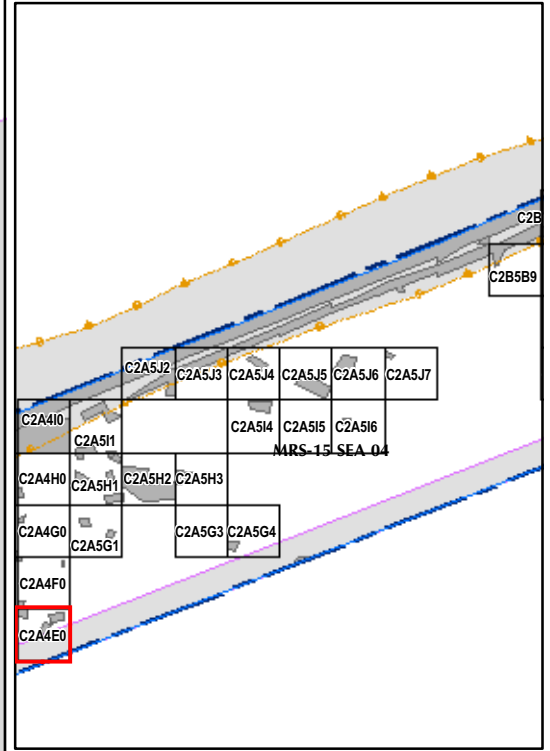

State Plane California IV, NAD 1983 (U.S. Survey Foot)



EM61 QC-2 Results
Outside the Roadway Alignment
and Utility Corridor

FORA ESCA RP
 Monterey County, California

Map E2-584

T:\Projects\Seaside\AAR_Outside_Roadway_UTILITY\Corridor\Appendix_EM61\QC2_Results\Mapbooks\2010_07_28_SEA_EIM61_QC2Results_MapBook19.mxd - 1/18/2011 @ 12:21:52 PM

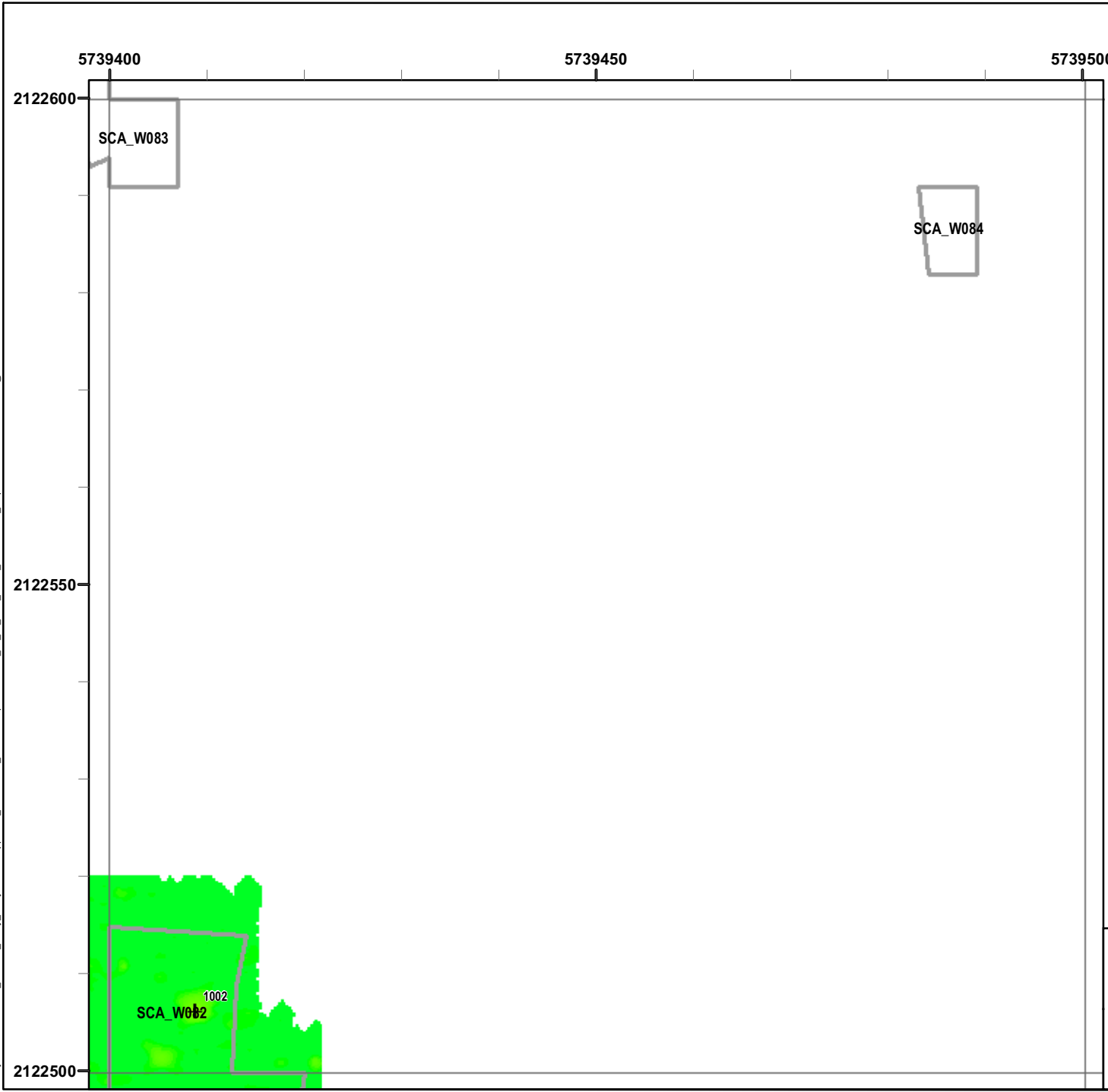

Legend

Grid C2A4F0

- 6012 Target Location
- Seaside MRA Boundary
- Roadway Alignment
- SCA Polygons (Investigation Areas)
- Utility Corridor
- MRS Boundary

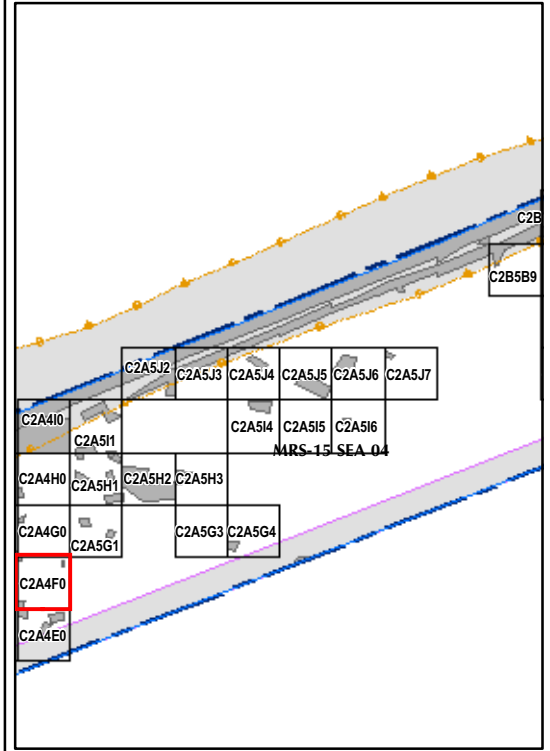

State Plane California IV, NAD 1983 (U.S. Survey Foot)

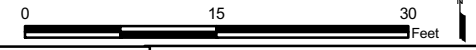

EM61 QC-2 Results
Outside the Roadway Alignment
and Utility Corridor

FORA ESCA RP
 Monterey County, California

Map E2-585

T:\Projects\Seaside\AAR_Outside_Rdwy_UTILITY\Corridor\Appendix_EM61\QC2_Results\Mapbooks\2010_07_28_SEA_EIM61_QC2Results_MapBook19.mxd - 1/18/2011 @ 12:21:52 PM

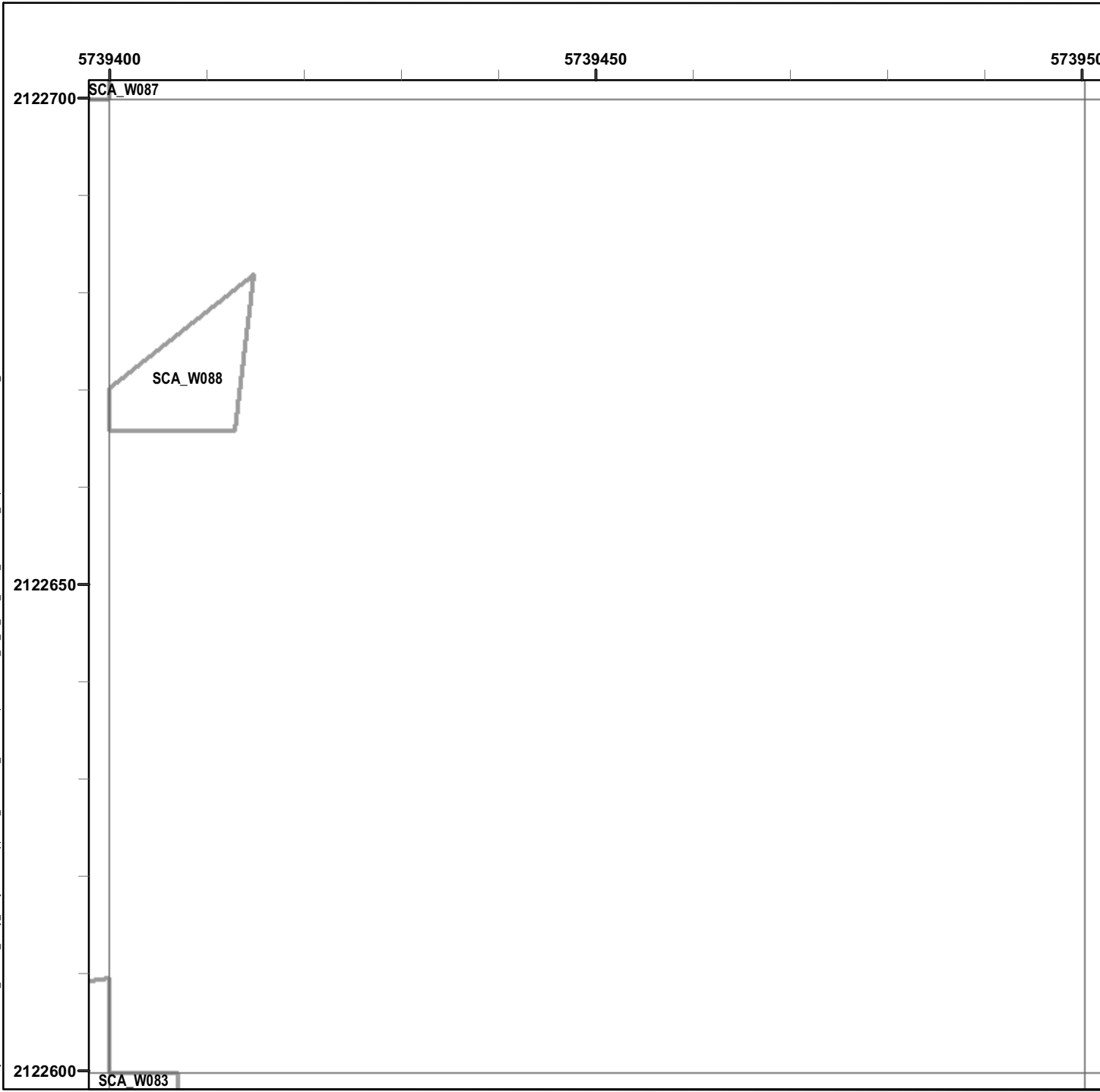

Legend

Grid C2A4G0

- 6012 Target Location
- Seaside MRA Boundary
- Roadway Alignment
- SCA Polygons (Investigation Areas)
- Utility Corridor
- MRS Boundary

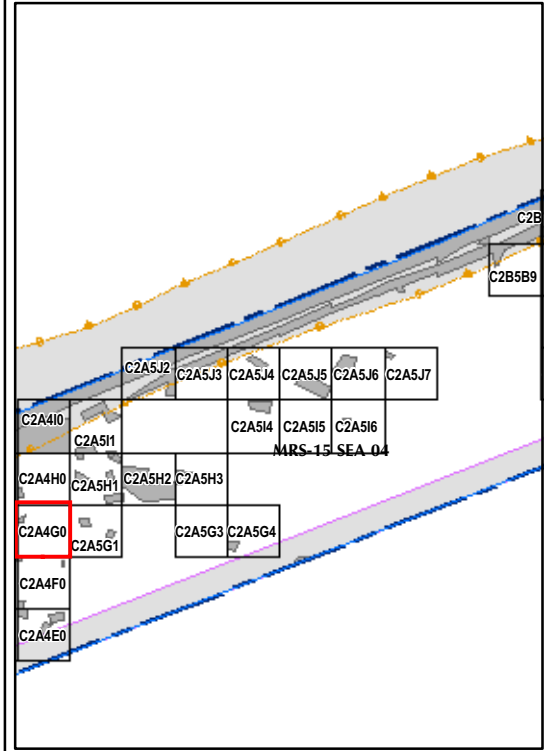

State Plane California IV, NAD 1983 (U.S. Survey Foot)

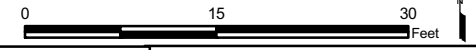

EM61 QC-2 Results
Outside the Roadway Alignment
and Utility Corridor

FORA ESCA RP
Monterey County, California

Map E2-586

T:\Projects\Seaside\AAR_Outside_Roady_UTILITY\Corridor\Appendix_EM61\QC2_Results\Mapbook19.mxd - 1/18/2011 @ 12:21:52 PM

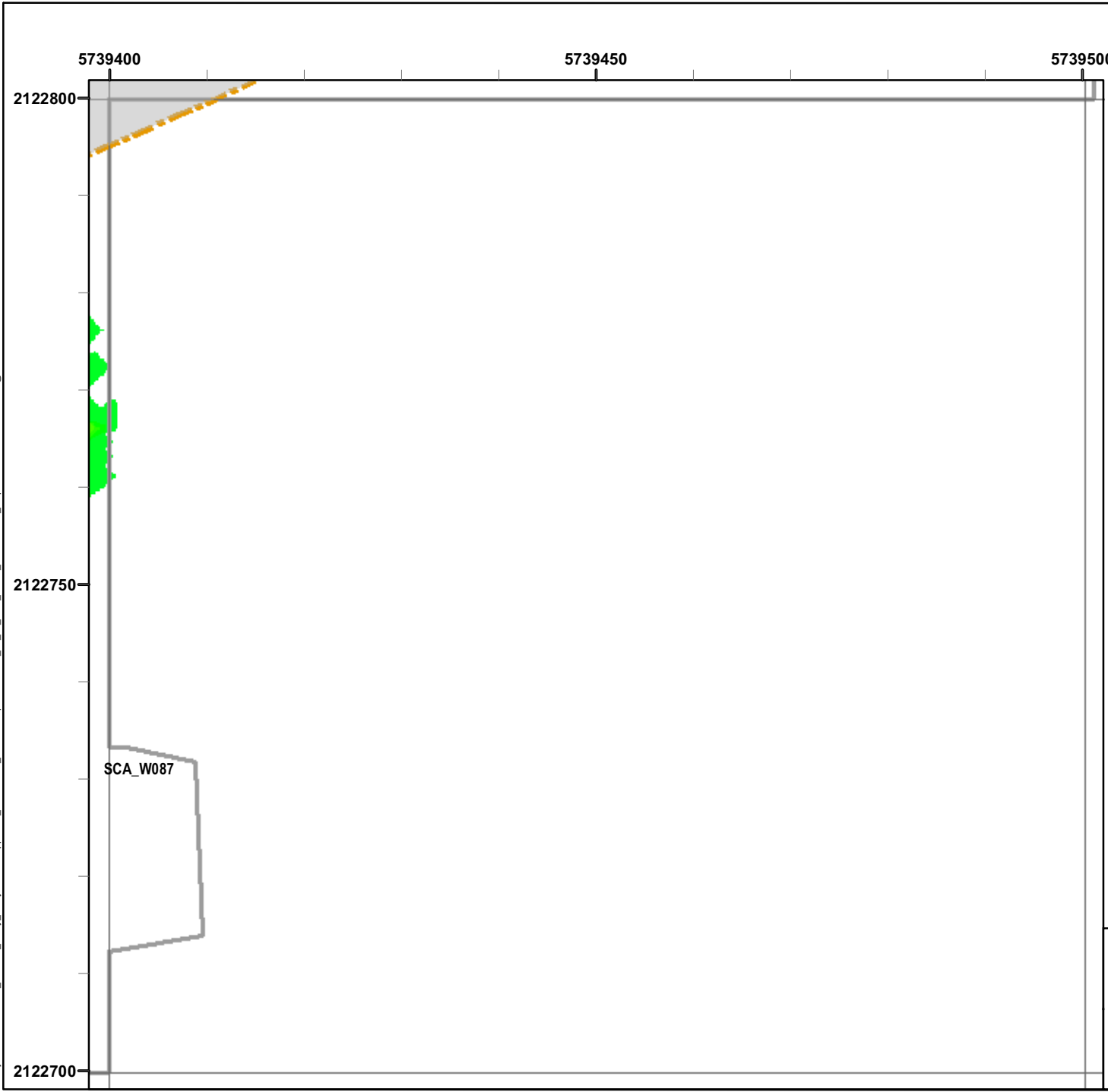

Legend

Grid C2A4H0

- 6012 Target Location
- Seaside MRA Boundary
- Roadway Alignment
- SCA Polygons (Investigation Areas)
- Utility Corridor
- MRS Boundary

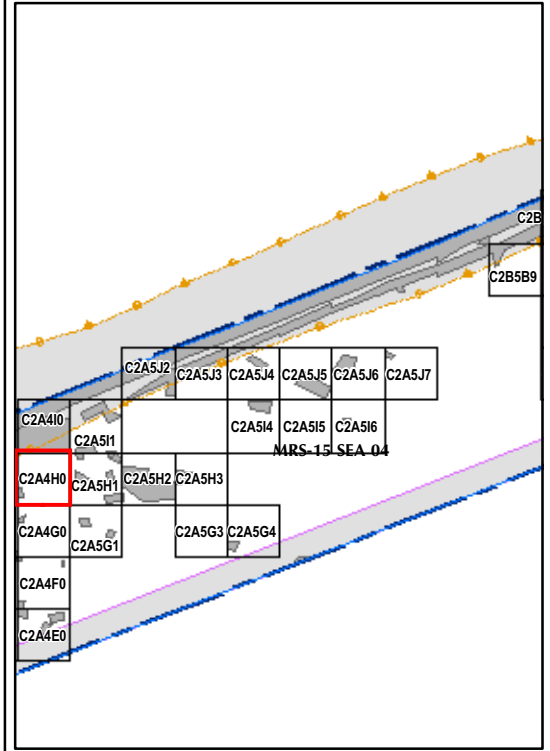

State Plane California IV, NAD 1983 (U.S. Survey Foot)

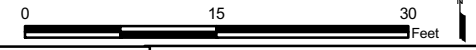

EM61 QC-2 Results
Outside the Roadway Alignment
and Utility Corridor

FORA ESCA RP
Monterey County, California

Map E2-587

T:\Projects\Seaside\AAR_Outside_Roadway_UTILITYCorridor\Appendix_EM61\QC2_Results\Mapbooks\2010_07_28_SEA_EIM61_QC2Results_MapBook19.mxd - 1/18/2011 @ 12:21:52 PM

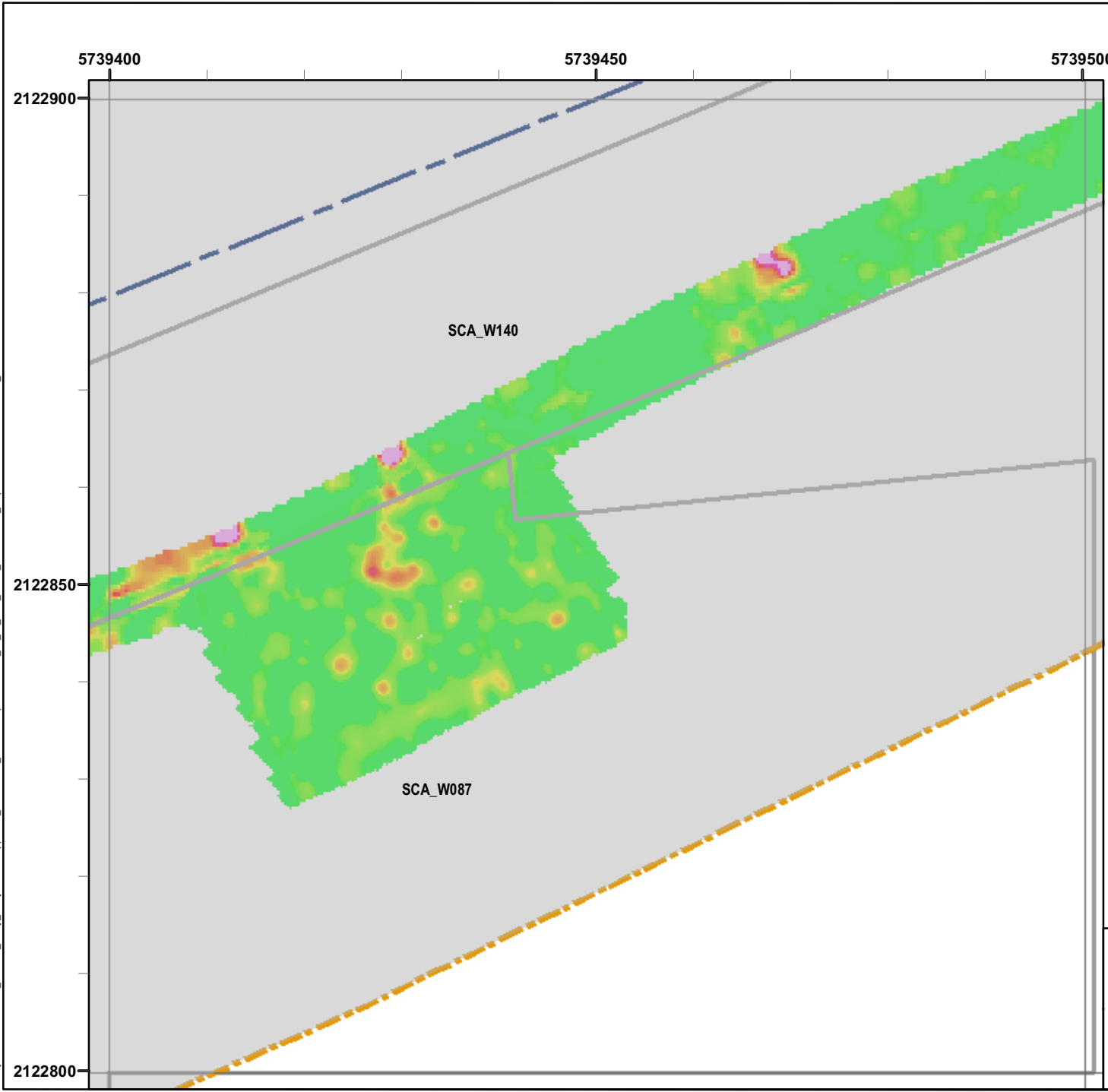

Legend

Grid C2A410

- 6012 Target Location
 - Seaside MRA Boundary
 - Roadway Alignment
 - SCA Polygons (Investigation Areas)
 - Utility Corridor
 - MRS Boundary
- Response (Stack)**
mV
- | | | | | | | | | | | | |
|-----|-----|-----|-----|-----|-----|-----|------|------|------|------|------|
| 0.5 | 2.1 | 3.6 | 5.1 | 6.7 | 8.2 | 9.7 | 11.3 | 13.3 | 15.4 | 17.4 | 19.5 |
|-----|-----|-----|-----|-----|-----|-----|------|------|------|------|------|

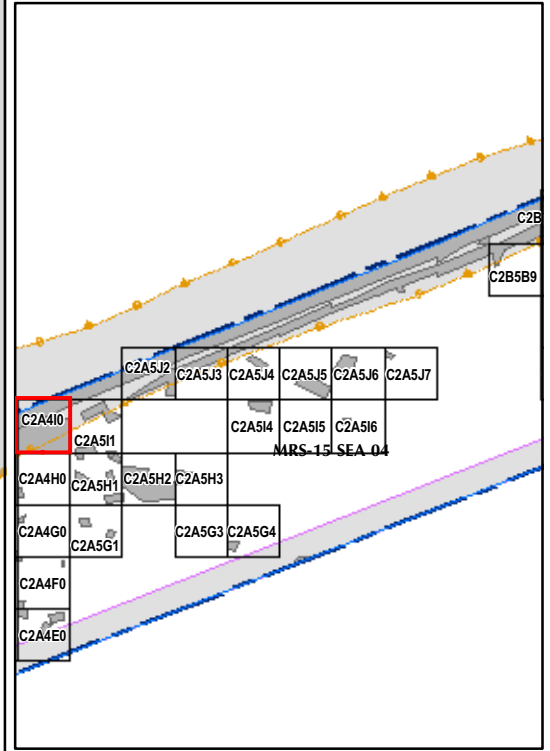

State Plane California IV, NAD 1983 (U.S. Survey Foot)

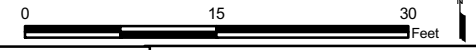

EM61 QC-2 Results Outside the Roadway Alignment and Utility Corridor

FORA ESCA RP
Monterey County, California

Map E2-588

T:\Projects\Seaside\AAR_Outside_Rdwy_UTILITY\Corridor\Appendix_EM61\QC2_Results\Mapbooks\2010_07_28_SEA_EIM61_QC2Results_MapBook19.mxd - 1/18/2011 @ 12:21:52 PM

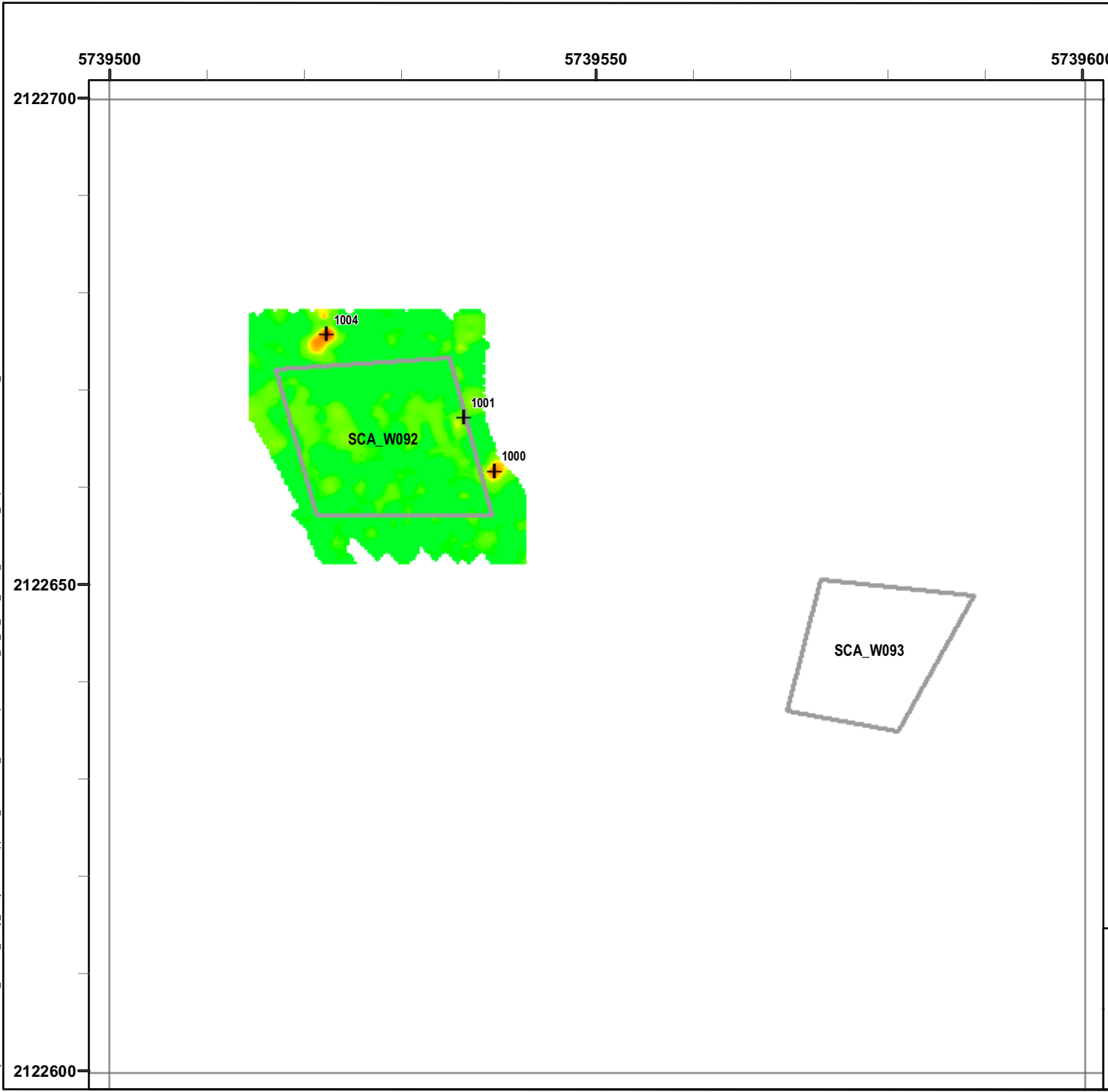

Legend

Grid C2A5G1

- 6012 Target Location
 - Seaside MRA Boundary
 - Roadway Alignment
 - SCA Polygons (Investigation Areas)
 - Utility Corridor
 - MRS Boundary
- Response (Stack)**
mV
- | | | | | | | | | | | | |
|-----|-----|-----|-----|-----|-----|-----|------|------|------|------|------|
| 0.5 | 2.1 | 3.6 | 5.1 | 6.7 | 8.2 | 9.7 | 11.3 | 13.3 | 15.4 | 17.4 | 19.5 |
|-----|-----|-----|-----|-----|-----|-----|------|------|------|------|------|

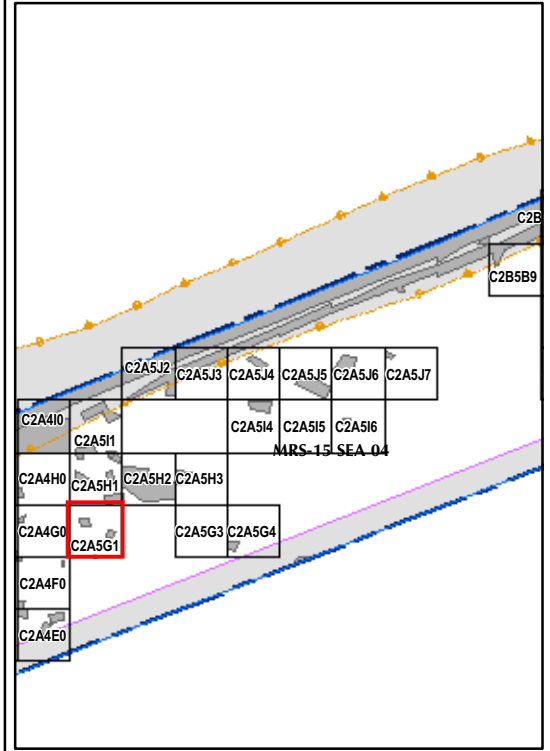

State Plane California IV, NAD 1983 (U.S. Survey Foot)

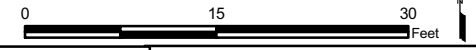

EM61 QC-2 Results
Outside the Roadway Alignment
and Utility Corridor

FORA ESCA RP
 Monterey County, California

Map E2-589

T:\Projects\Seaside\AAR_Outside_Rdwy_UTILITY\Corridor\Appendix_EM61\QC2_Results\Mapbooks\2010_07_28_SEA_EIM61_QC2Results_MapBook19.mxd - 1/18/2011 @ 12:21:52 PM

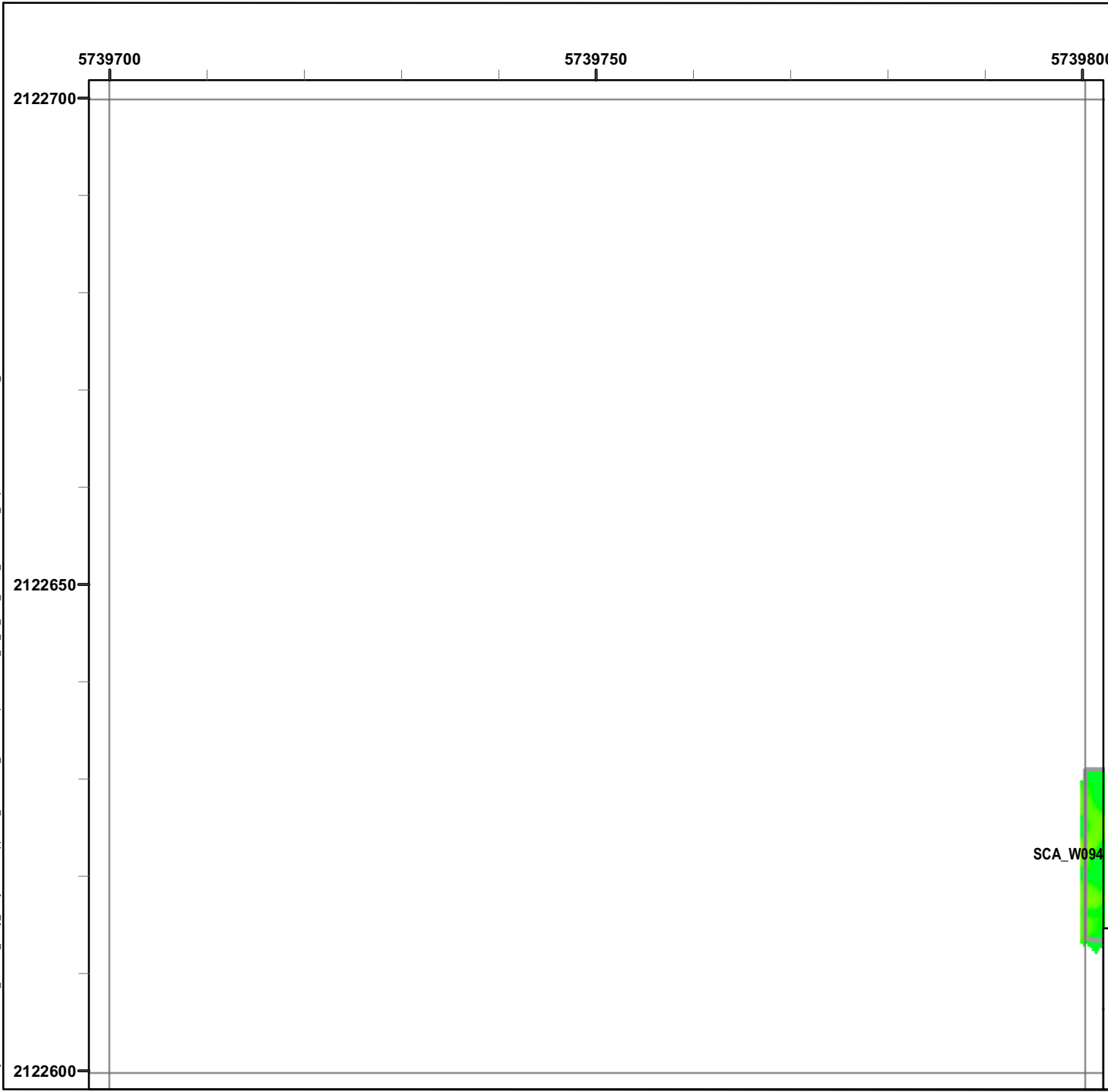

Legend

Grid C2A5G3

- 6012 Target Location
- Seaside MRA Boundary
- Roadway Alignment
- SCA Polygons (Investigation Areas)
- Utility Corridor
- MRS Boundary

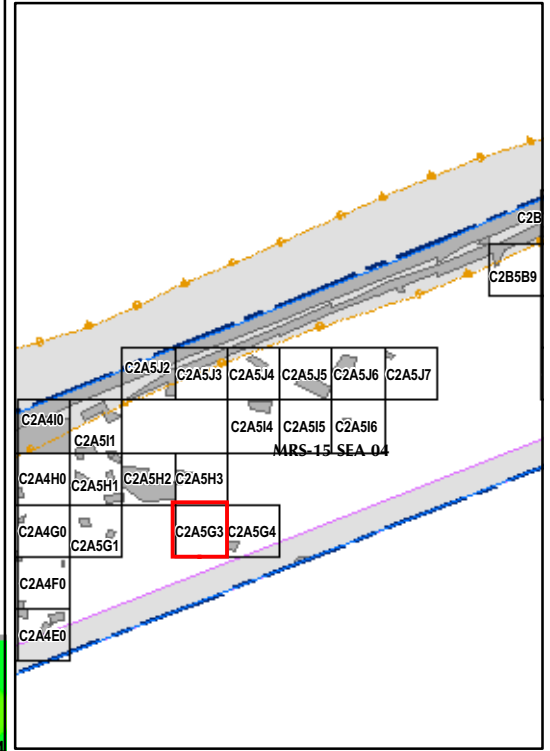

SCA_W094

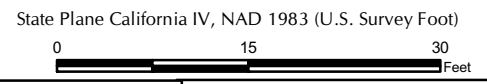

EM61 QC-2 Results
Outside the Roadway Alignment
and Utility Corridor

FORA ESCA RP
 Monterey County, California

Map E2-590

T:\Projects\Seaside\AAR_Outside_Roadway_UTILITY\Corridor\Appendix_EM61\QC2_Results\Mapbooks\2010_07_28_SEA_EIM61_QC2Results_MapBook19.mxd - 1/18/2011 @ 12:21:52 PM

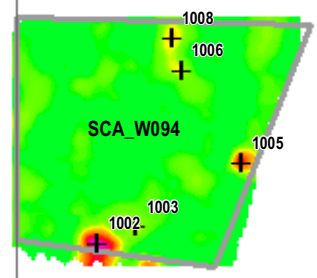
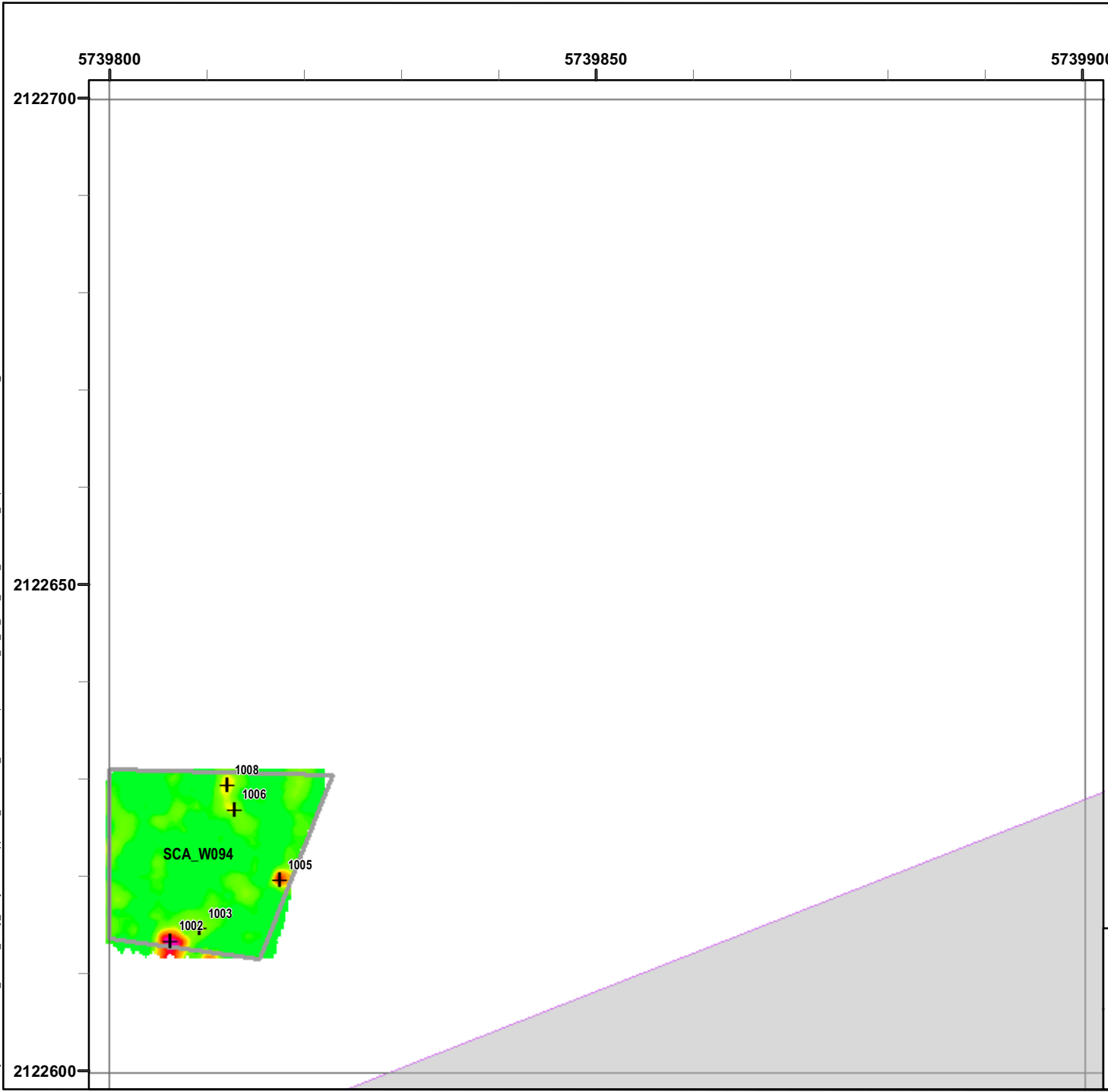

Legend

Grid C2A5G4

- 6012
+ Target Location
- Seaside MRA Boundary
- Roadway Alignment
- SCA Polygons (Investigation Areas)
- Utility Corridor
- MRS Boundary

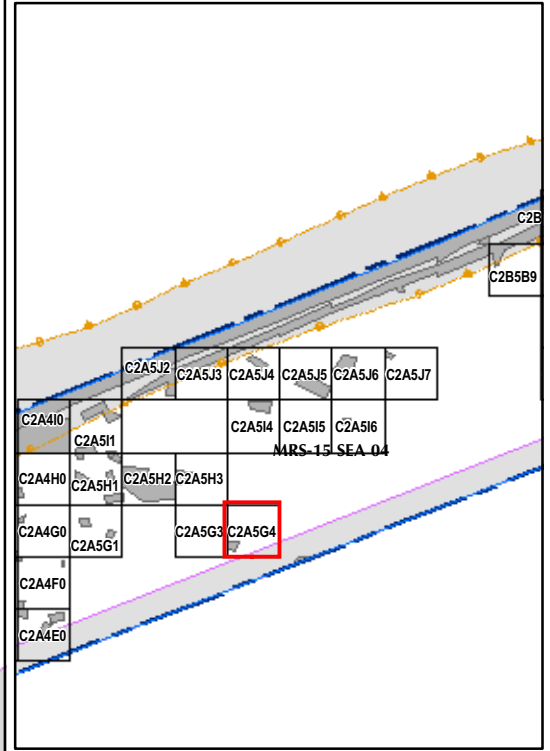
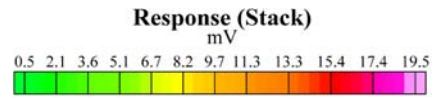

State Plane California IV, NAD 1983 (U.S. Survey Foot)

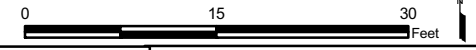

EM61 QC-2 Results
Outside the Roadway Alignment
and Utility Corridor

FORA ESCA RP
 Monterey County, California

Map E2-591

T:\Projects\Seaside\AAR_Outside_Roadway_UTILITY\Corridor\Appendix_EM61\QC2_Results\Mapbooks\2010_07_28_SEA_EIM61\QC2_Results_MapBook19.mxd - 1/18/2011 @ 12:21:52 PM

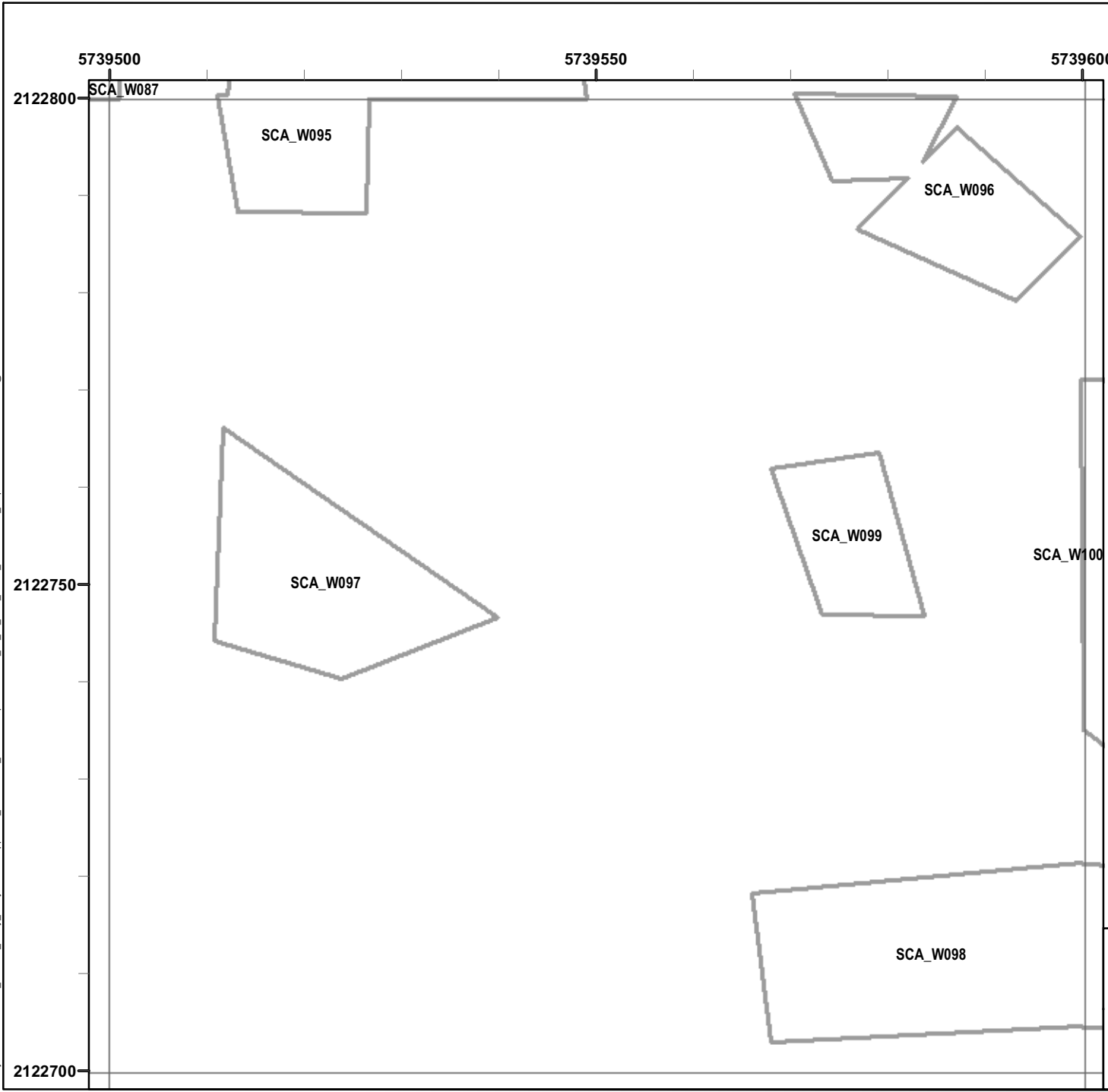

Legend

Grid C2A5H1

- 6012 Target Location
 - Seaside MRA Boundary
 - Roadway Alignment
 - SCA Polygons (Investigation Areas)
 - Utility Corridor
 - MRS Boundary
- Response (Stack)**
mV
- | | | | | | | | | | | | |
|-----|-----|-----|-----|-----|-----|-----|------|------|------|------|------|
| 0.5 | 2.1 | 3.6 | 5.1 | 6.7 | 8.2 | 9.7 | 11.3 | 13.3 | 15.4 | 17.4 | 19.5 |
|-----|-----|-----|-----|-----|-----|-----|------|------|------|------|------|

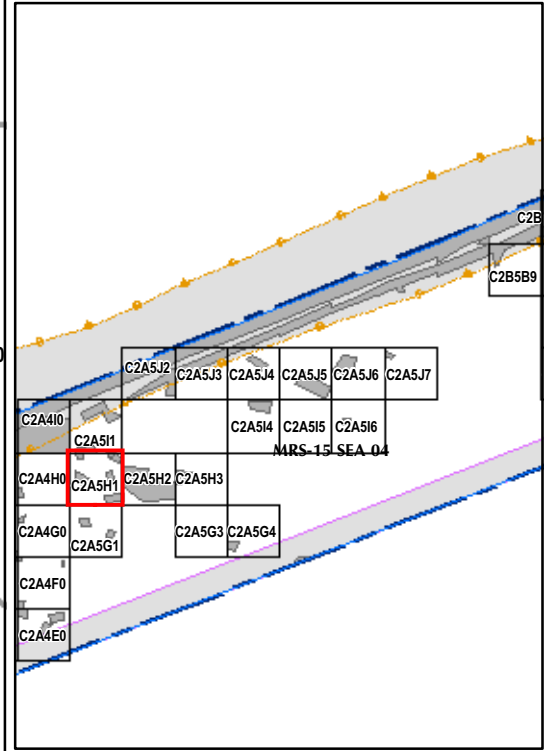

State Plane California IV, NAD 1983 (U.S. Survey Foot)

0 15 30 Feet



EM61 QC-2 Results
Outside the Roadway Alignment
and Utility Corridor

FORA ESCA RP
Monterey County, California

Map E2-592

T:\Projects\Seaside\AAR_Outside_Roadway_UTILITY\Corridor\Appendix_EM61\QC2_Results\Mapbooks\2010_07_28_SEA_EIM61_QC2_Results_MapBook19.mxd - 1/18/2011 @ 12:21:52 PM

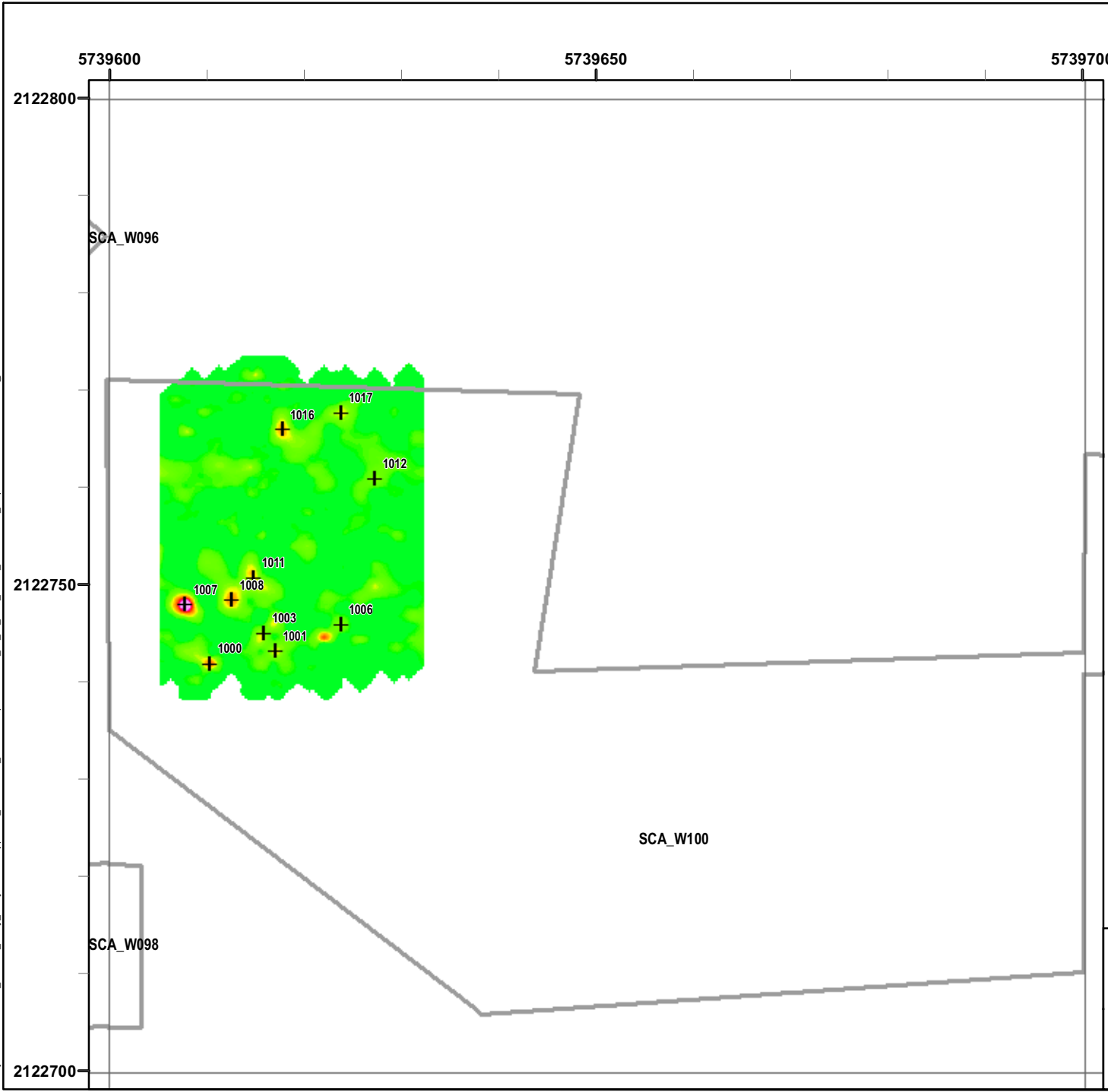

Legend

Grid C2A5H2

- 6012 Target Location
 - Seaside MRA Boundary
 - Roadway Alignment
 - SCA Polygons (Investigation Areas)
 - Utility Corridor
 - MRS Boundary
- Response (Stack)**
mV
- | | | | | | | | | | | | |
|-----|-----|-----|-----|-----|-----|-----|------|------|------|------|------|
| 0.5 | 2.1 | 3.6 | 5.1 | 6.7 | 8.2 | 9.7 | 11.3 | 13.3 | 15.4 | 17.4 | 19.5 |
|-----|-----|-----|-----|-----|-----|-----|------|------|------|------|------|

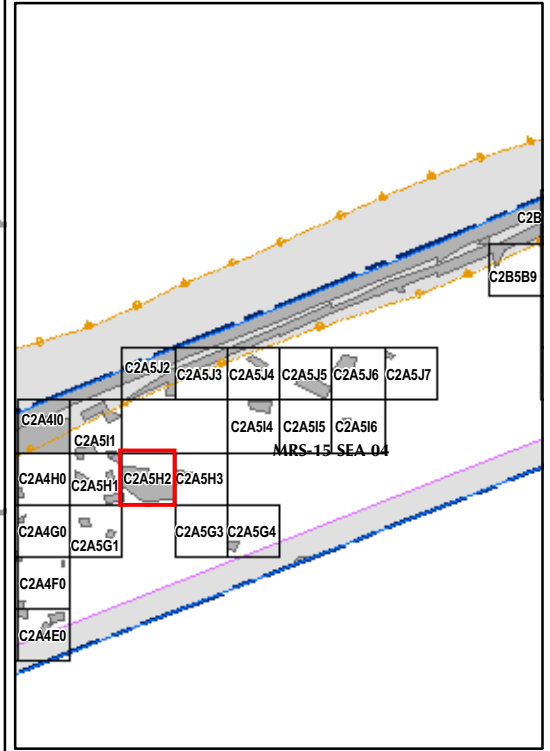

State Plane California IV, NAD 1983 (U.S. Survey Foot)

	<p>EM61 QC-2 Results Outside the Roadway Alignment and Utility Corridor</p>
	<p>FORA ESCA RP Monterey County, California</p>
	<p>Map E2-593</p>

T:\Projects\Seaside\AAR_Outside_Rdwy_UTILITY\Corridor\Appendix_EM61\QC2_Results\Mapbook19.mxd - 1/18/2011 @ 12:21:52 PM

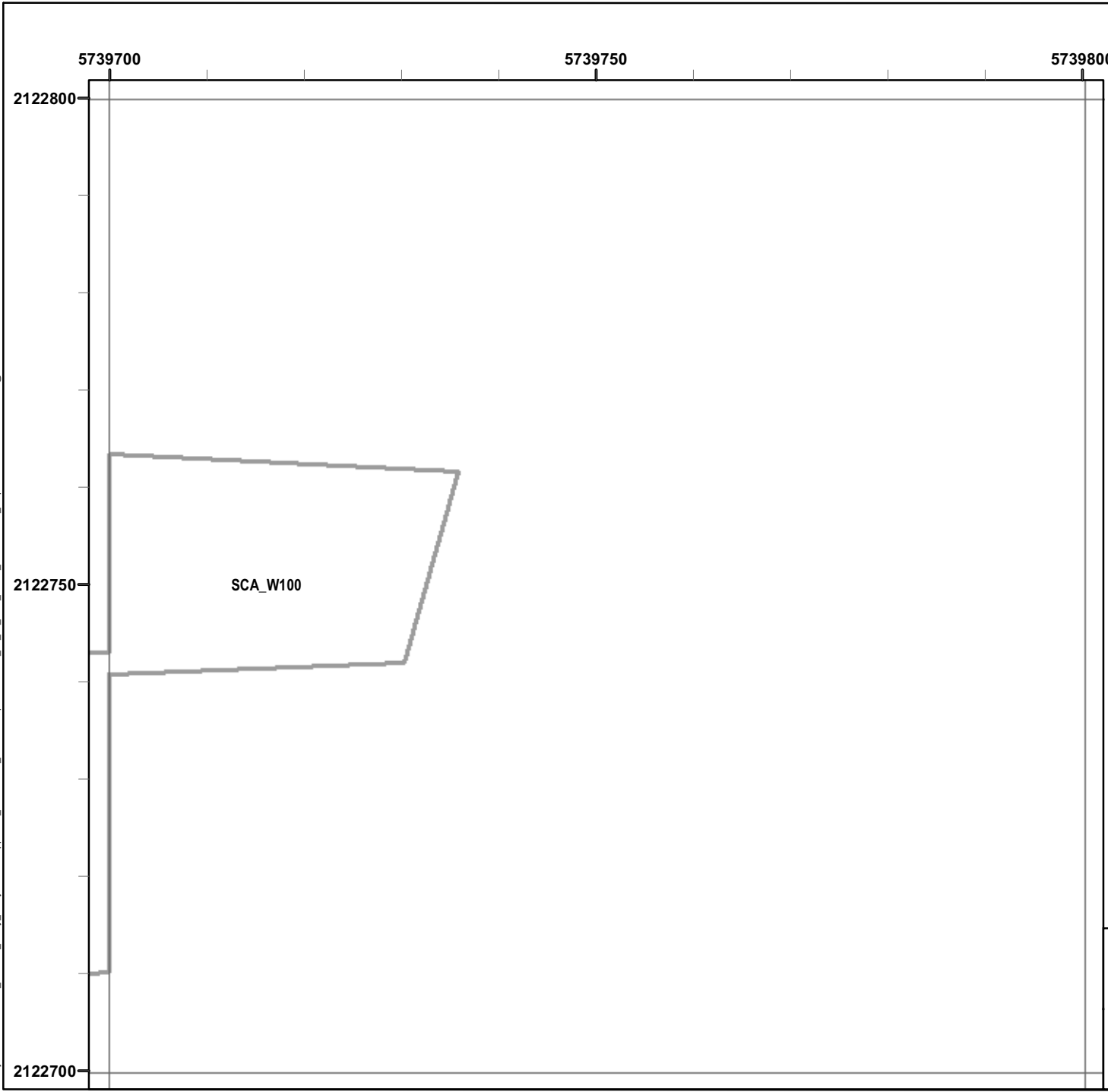

Legend

Grid C2A5H3

- 6012 Target Location
- Seaside MRA Boundary
- Roadway Alignment
- SCA Polygons (Investigation Areas)
- Utility Corridor
- MRS Boundary

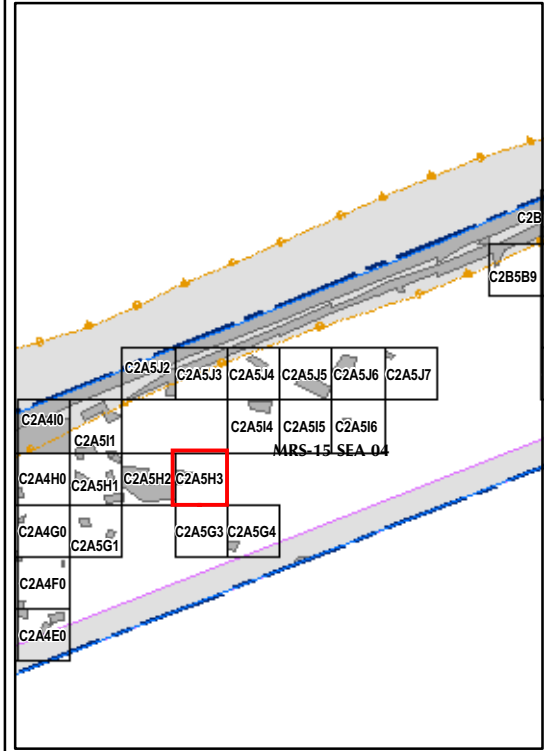

State Plane California IV, NAD 1983 (U.S. Survey Foot)

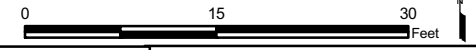

EM61 QC-2 Results
Outside the Roadway Alignment
and Utility Corridor

FORA ESCA RP
Monterey County, California

Map E2-594

T:\Projects\Seaside\AAR_Outside_Roadway_UTILITY\Corridor\Appendix_EM61\QC2_Results\Mapbooks\2010_07_28_SEA_EIM61_QC2Results_MapBook19.mxd - 1/18/2011 @ 12:21:52 PM

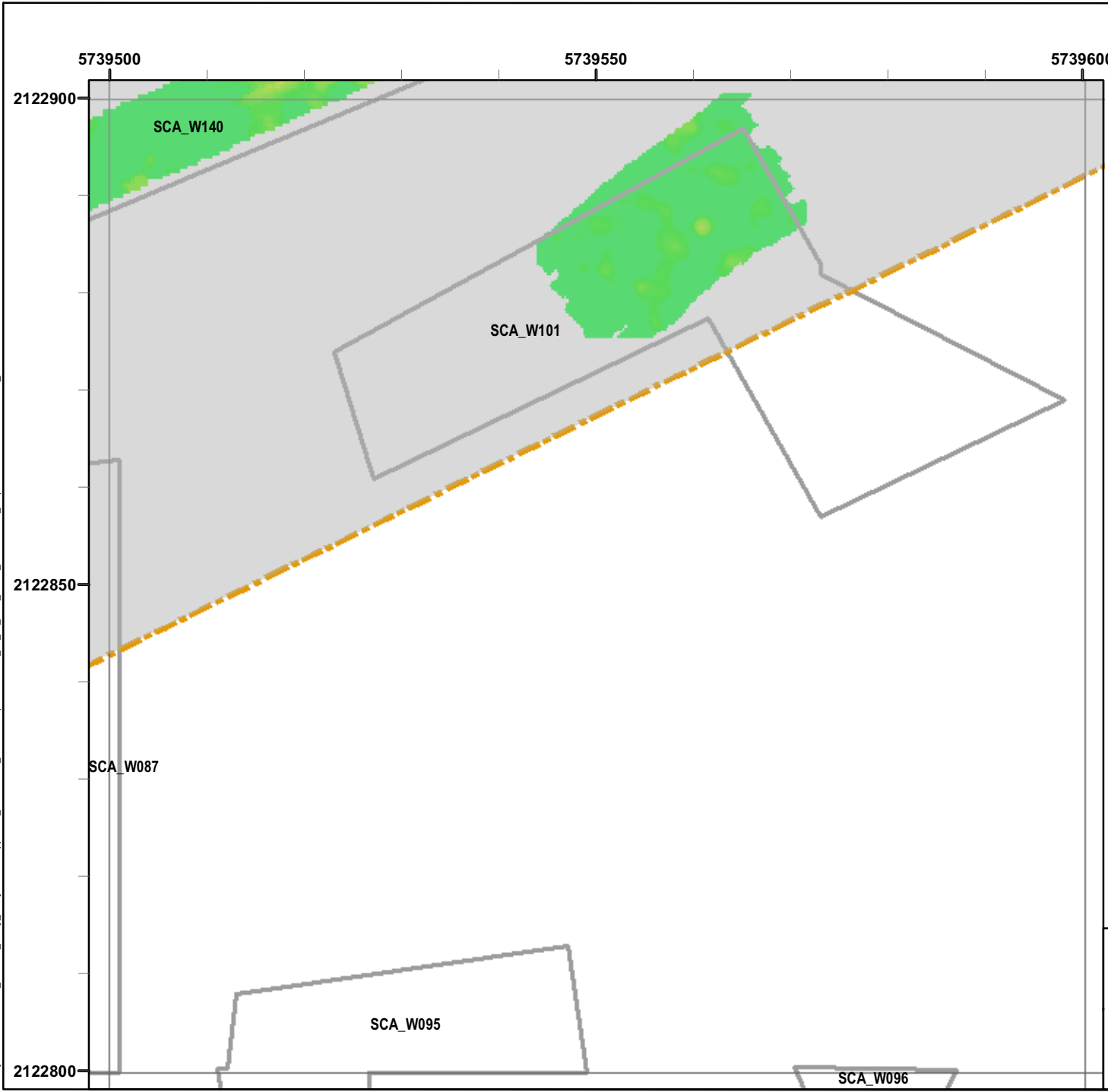

Legend

Grid C2A5I1

- 6012 Target Location
 - Seaside MRA Boundary
 - Roadway Alignment
 - SCA Polygons (Investigation Areas)
 - Utility Corridor
 - MRS Boundary
- Response (Stack)**
mV
- | | | | | | | | | | | | |
|-----|-----|-----|-----|-----|-----|-----|------|------|------|------|------|
| 0.5 | 2.1 | 3.6 | 5.1 | 6.7 | 8.2 | 9.7 | 11.3 | 13.3 | 15.4 | 17.4 | 19.5 |
|-----|-----|-----|-----|-----|-----|-----|------|------|------|------|------|

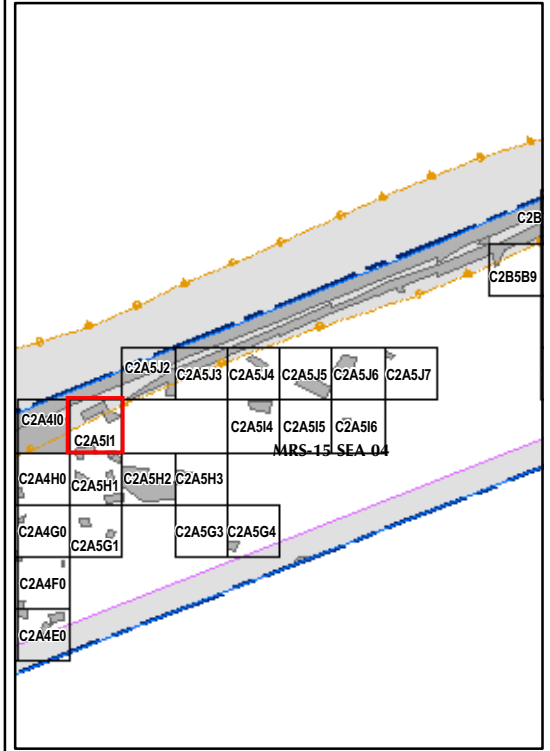

State Plane California IV, NAD 1983 (U.S. Survey Foot)

0 15 30 Feet



EM61 QC-2 Results
Outside the Roadway Alignment
and Utility Corridor

FORA ESCA RP
Monterey County, California

Map E2-595

T:\Projects\Seaside\AAR_Outside_Rdwy_UTILITY\Corridor\Appendix_EM61\QC2_Results\Mapbooks\2010_07_28_SEA_EIM61_QC2Results_MapBook19.mxd - 1/18/2011 @ 12:21:52 PM

5739800

5739850

5739900

2122900

2122850

2122800

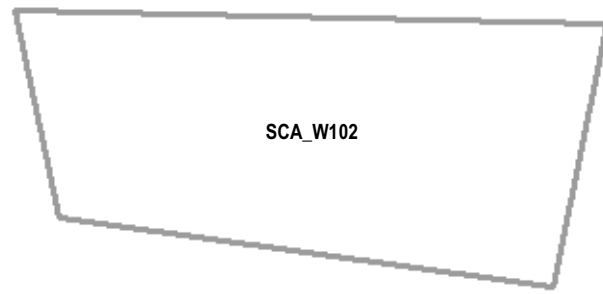

SCA_W102

Legend

Grid C2A5I4

- 6012 Target Location
- Seaside MRA Boundary
- Roadway Alignment
- SCA Polygons (Investigation Areas)
- Utility Corridor
- MRS Boundary

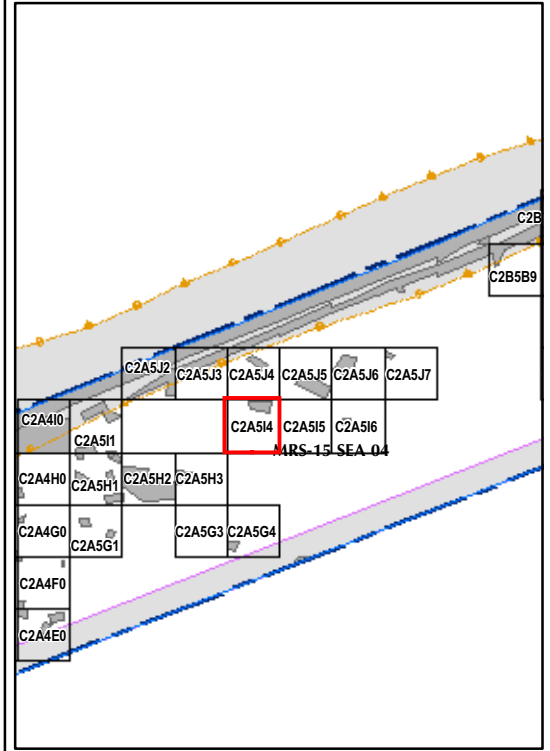
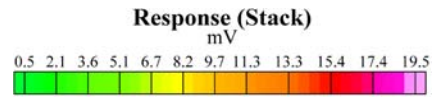

State Plane California IV, NAD 1983 (U.S. Survey Foot)

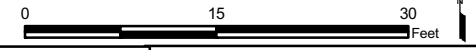

EM61 QC-2 Results
Outside the Roadway Alignment
and Utility Corridor

FORA ESCA RP
Monterey County, California

Map E2-596

T:\Projects\Seaside\AAR_Outside_Rdwy_UTILITY\Corridor\Appendix_EM61\QC2_Results\Mapbooks\2010_07_28_SEA_EIM61_QC2Results_MapBook19.mxd - 1/18/2011 @ 12:21:52 PM

5739900

5739950

5740000

2122900

2122850

2122800

SCA_W107

Legend

Grid C2A5I5

- 6012 Target Location
- Seaside MRA Boundary
- Roadway Alignment
- SCA Polygons (Investigation Areas)
- Utility Corridor
- MRS Boundary

Response (Stack) mV

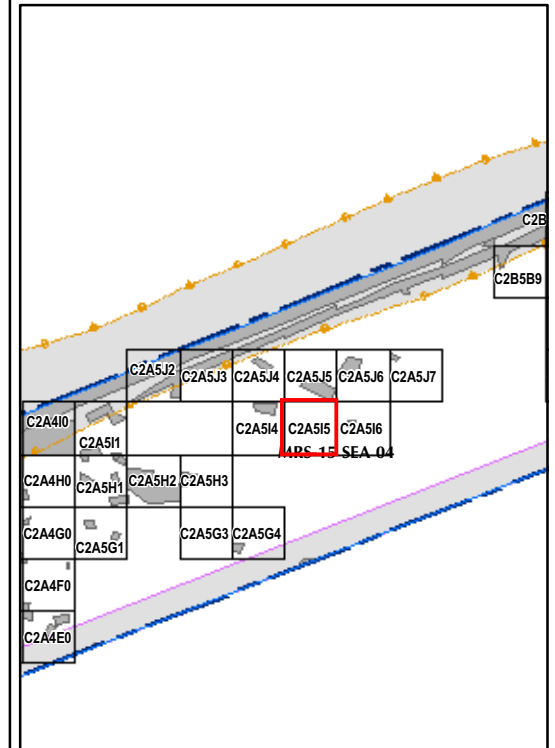
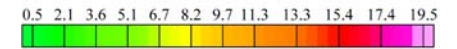

State Plane California IV, NAD 1983 (U.S. Survey Foot)

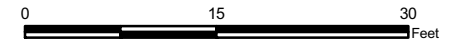

EM61 QC-2 Results Outside the Roadway Alignment and Utility Corridor

FORA ESCA RP
Monterey County, California

Map E2-597

T:\Projects\Seaside\AAR_Outside_Rdwy_UTILITY\Corridor\Appendix_EM61\QC2_Results\Mapbooks\2010_07_28_SEA_EIM61_QC2Results_MapBook19.mxd - 1/18/2011 @ 12:21:52 PM

5740000

5740050

5740100







2122900

2122850

2122800

Legend

Grid C2A516

-  6012 Target Location
-  Seaside MRA Boundary
-  Roadway Alignment
-  SCA Polygons (Investigation Areas)
-  Utility Corridor
-  MRS Boundary

Response (Stack) mV

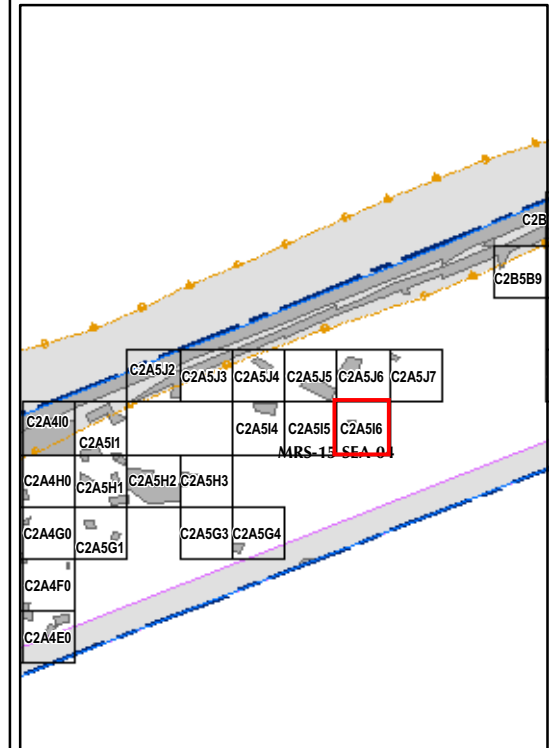
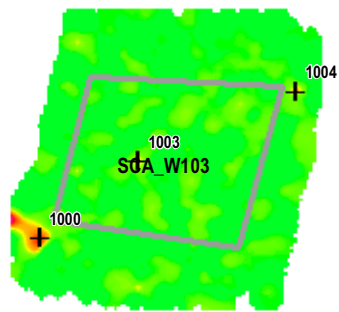

State Plane California IV, NAD 1983 (U.S. Survey Foot)

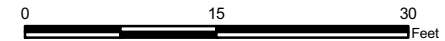

EM61 QC-2 Results Outside the Roadway Alignment and Utility Corridor

FORA ESCA RP
Monterey County, California

Map E2-598

T:\Projects\Seaside\AAR_Outside_Rdwy_UTILITYCorridor\Appendix_EM61\QC2_Results\MapBook19.mxd - 1/18/2011 @ 12:21:52 PM

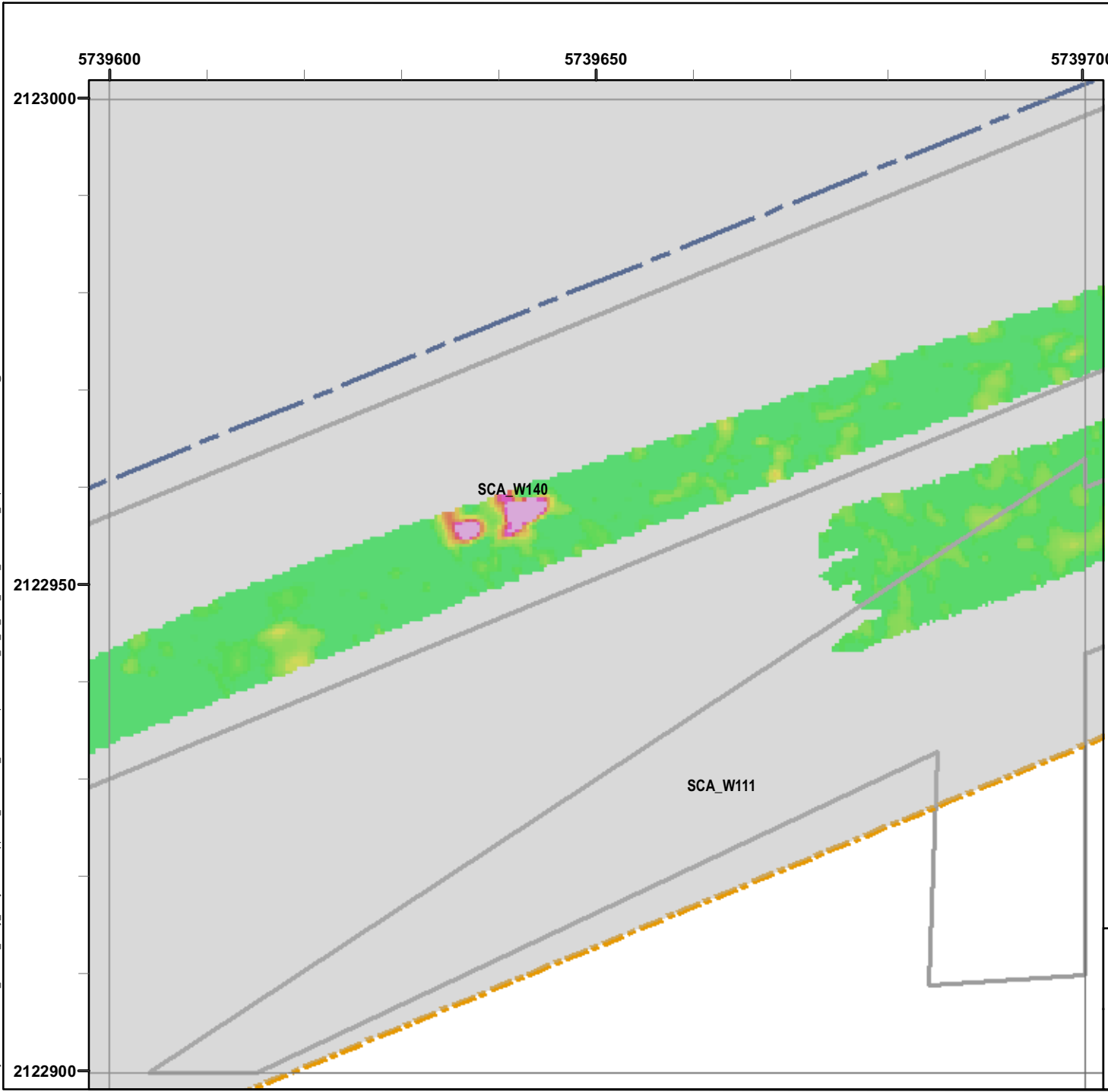

Legend

- 6012 Target Location
- Seaside MRA Boundary
- Roadway Alignment
- SCA Polygons (Investigation Areas)
- Utility Corridor
- MRS Boundary

Response (Stack) mV

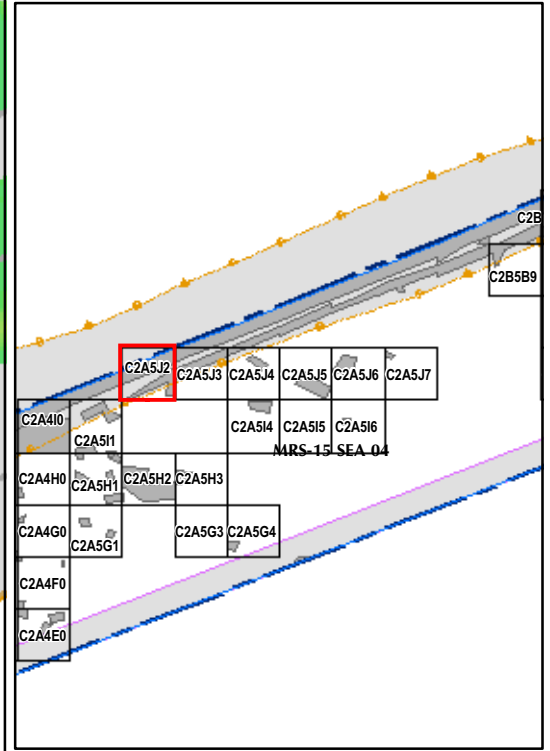

State Plane California IV, NAD 1983 (U.S. Survey Foot)

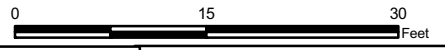

EM61 QC-2 Results Outside the Roadway Alignment and Utility Corridor

FORA ESCA RP
Monterey County, California

Map E2-599

T:\Projects\Seaside\AAR_Outside_Roadway_UTILITY\Corridor\Appendix_EM61\QC2_Results\Mapbooks\2010_07_28_SEA_EIM61_QC2Results_MapBook19.mxd - 1/18/2011 @ 12:21:52 PM

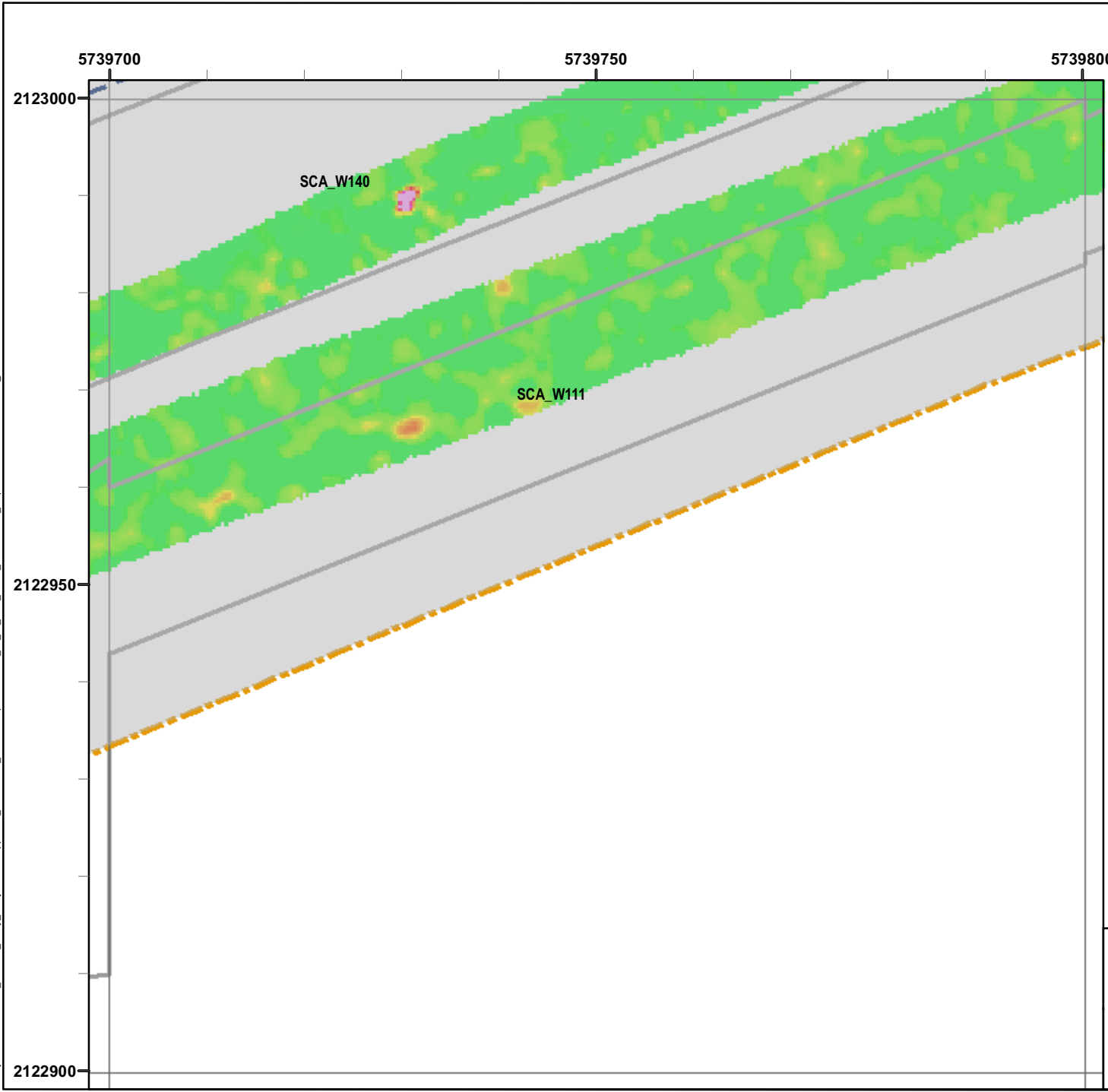

Legend

Grid C2A5J3

- 6012 Target Location
 - Seaside MRA Boundary
 - Roadway Alignment
 - SCA Polygons (Investigation Areas)
 - Utility Corridor
 - MRS Boundary
- Response (Stack)**
mV
- | | | | | | | | | | | | |
|-----|-----|-----|-----|-----|-----|-----|------|------|------|------|------|
| 0.5 | 2.1 | 3.6 | 5.1 | 6.7 | 8.2 | 9.7 | 11.3 | 13.3 | 15.4 | 17.4 | 19.5 |
|-----|-----|-----|-----|-----|-----|-----|------|------|------|------|------|

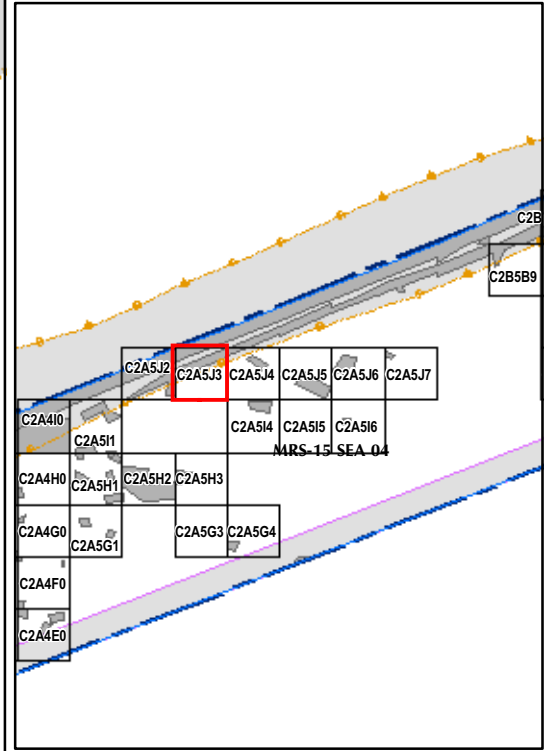

State Plane California IV, NAD 1983 (U.S. Survey Foot)



EM61 QC-2 Results
Outside the Roadway Alignment
and Utility Corridor

FORA ESCA RP
Monterey County, California

Map E2-600

T:\Projects\Seaside\AAR_Outside_Rdwy_UTILITY\Corridor\Appendix_EM61\QC2_Results\Mapbooks\2010_07_28_SEA_EIM61_QC2Results_MapBook19.mxd - 1/18/2011 @ 12:21:52 PM

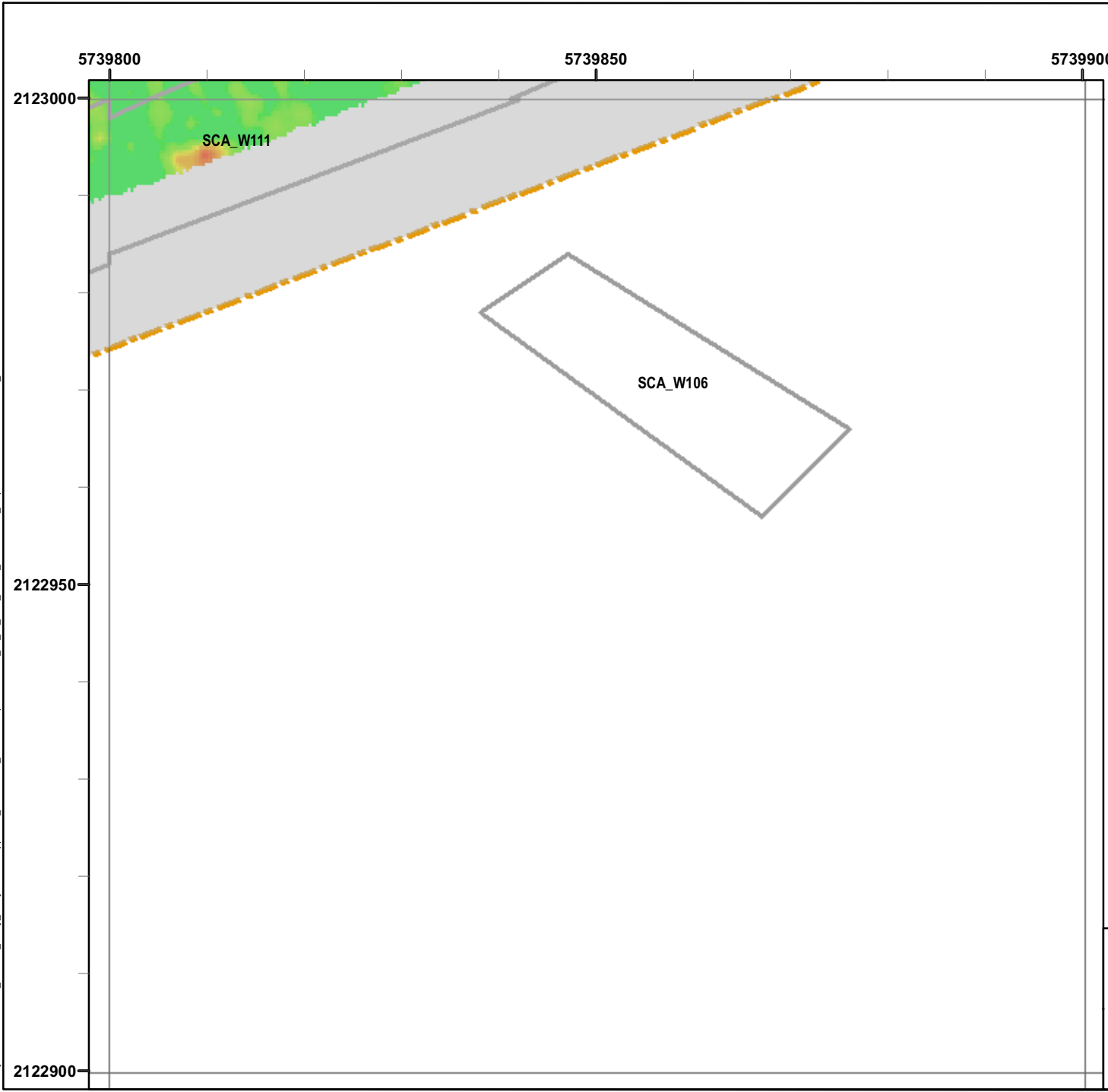

Legend

Grid C2A5J4

- 6012 Target Location
- Seaside MRA Boundary
- Roadway Alignment
- SCA Polygons (Investigation Areas)
- Utility Corridor
- MRS Boundary

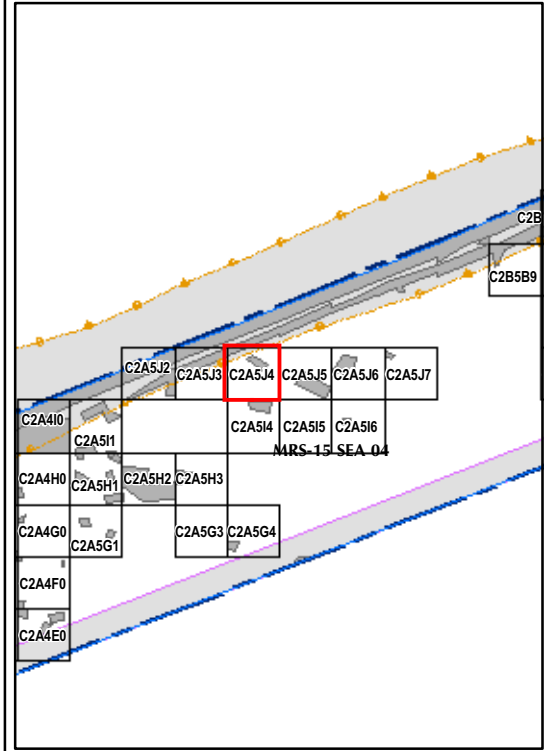

State Plane California IV, NAD 1983 (U.S. Survey Foot)

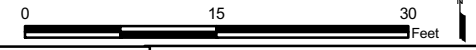

EM61 QC-2 Results
Outside the Roadway Alignment
and Utility Corridor

FORA ESCA RP
Monterey County, California

Map E2-601

T:\Projects\Seaside\AAR_Outside_Rdwy_UTILITY\Corridor\Appendix_EM61\QC2_Results\Mapbooks\2010_07_28_SEA_EIM61_QC2Results_MapBook19.mxd - 1/18/2011 @ 12:21:52 PM

5739900

5739950

5740000

2123000

2122950

2122900

Legend

Grid C2A5J5

- 6012 Target Location
- Seaside MRA Boundary
- Roadway Alignment
- SCA Polygons (Investigation Areas)
- Utility Corridor
- MRS Boundary

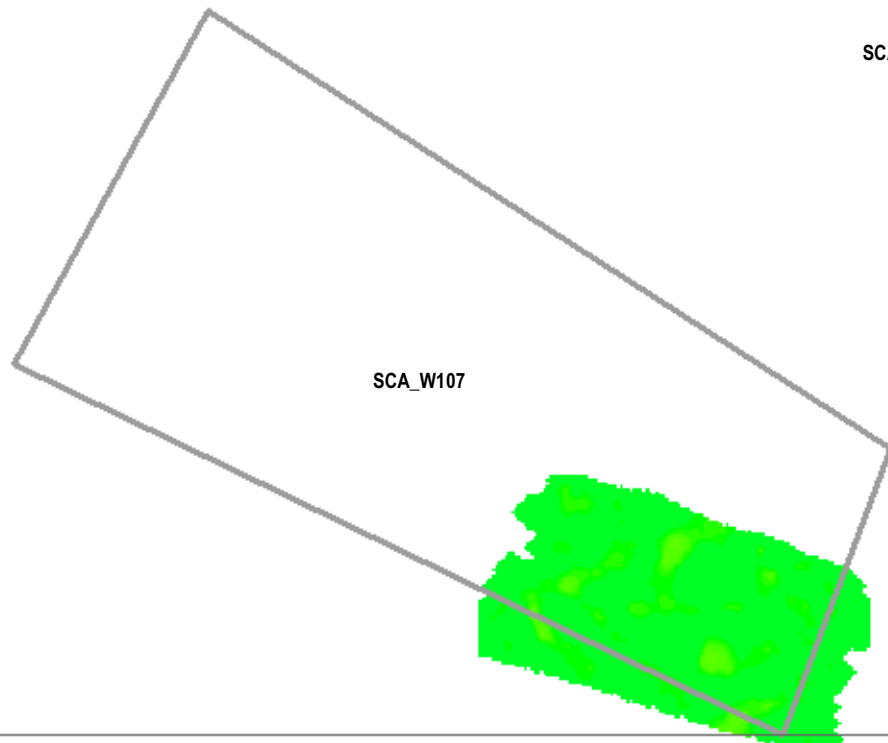
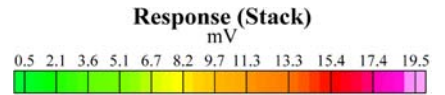

SCA_W108

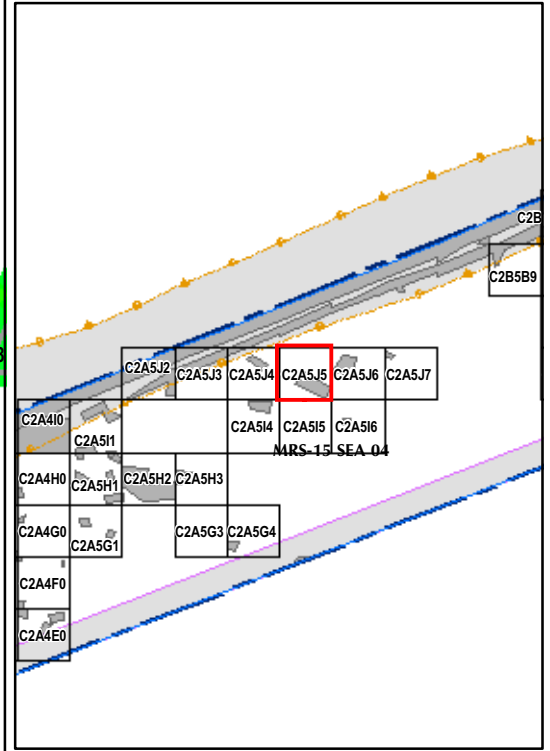

State Plane California IV, NAD 1983 (U.S. Survey Foot)

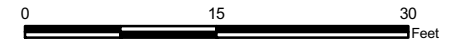

EM61 QC-2 Results Outside the Roadway Alignment and Utility Corridor

FORA ESCA RP
Monterey County, California

Map E2-602

T:\Projects\Seaside\AAR_Outside_Rdwy_UTILITY\Corridor\Appendix_EM61\QC2_Results\Mapbooks\2010_07_28_SEA_EIM61_QC2_Results_MapBook19.mxd - 1/18/2011 @ 12:21:52 PM

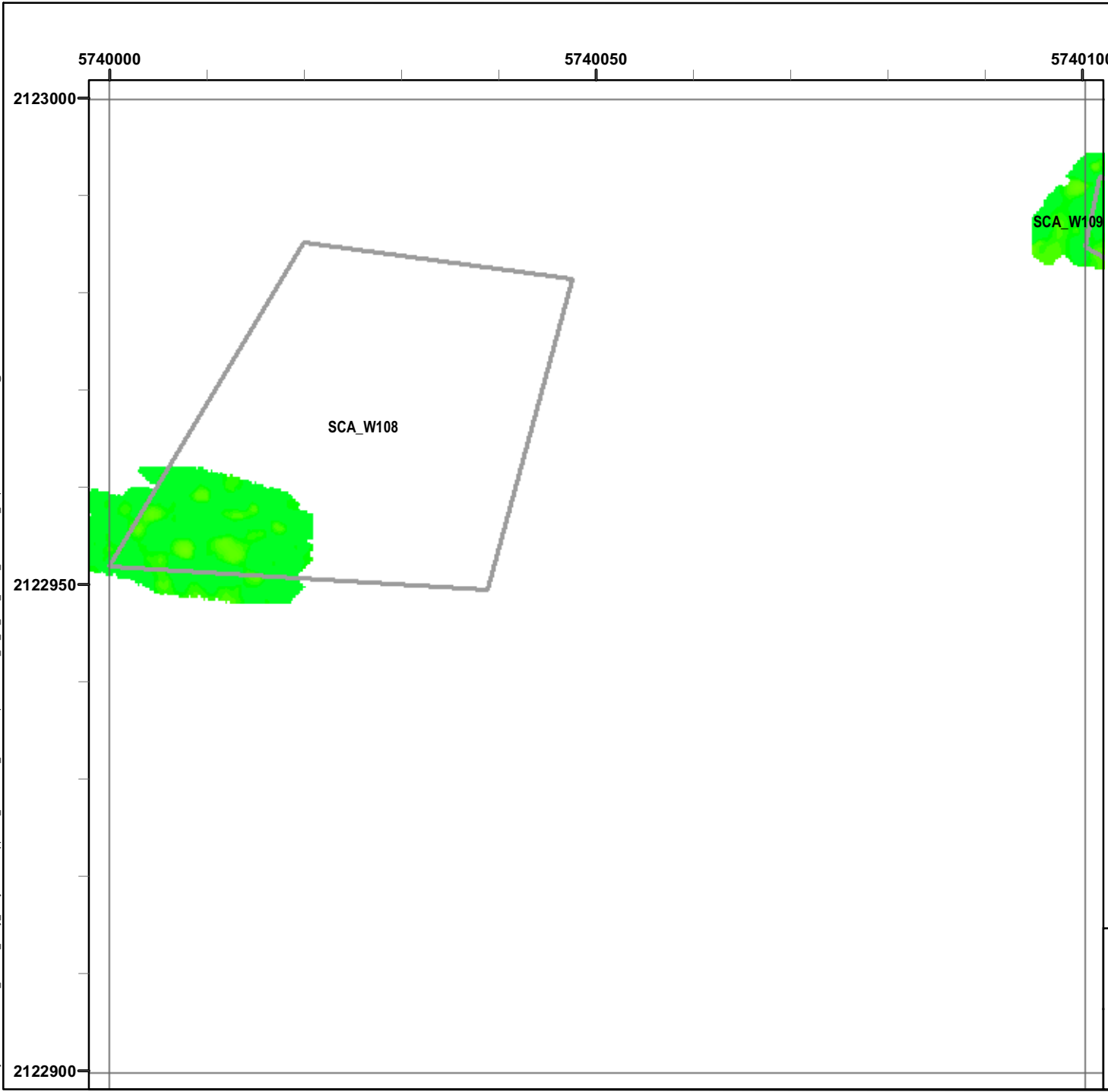

Legend

Grid C2A5J6

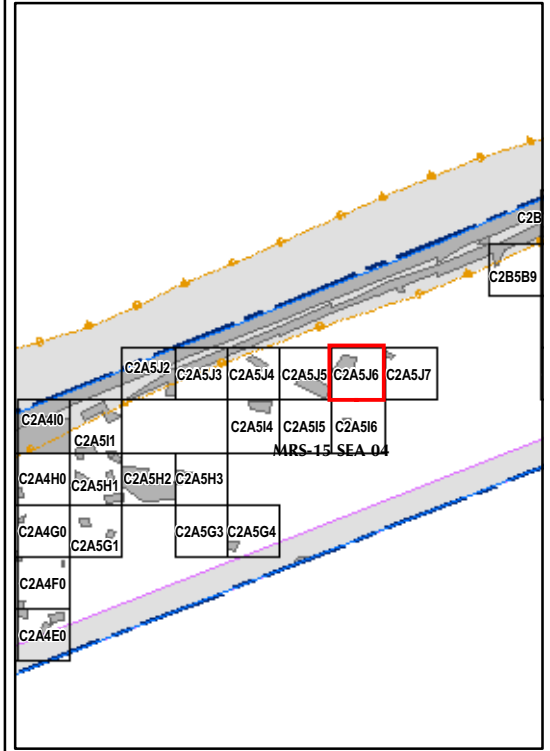
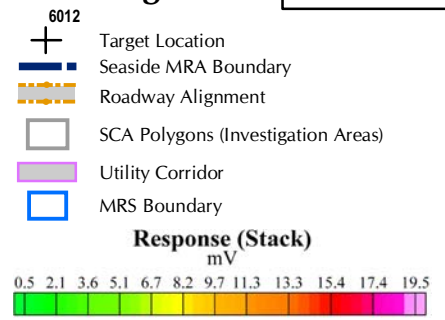

State Plane California IV, NAD 1983 (U.S. Survey Foot)

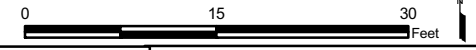

EM61 QC-2 Results Outside the Roadway Alignment and Utility Corridor

FORA ESCA RP
Monterey County, California

Map E2-603

T:\Projects\Seaside\AAR_Outside_Rdwy_UTILITY\Corridor\Appendix_EM61\QC2_Results\Mapbooks\2010_07_28_SEA_EIM61_QC2Results_MapBook19.mxd - 1/18/2011 @ 12:21:52 PM

5740100 5740150 5740200

2123000

2122950

2122900

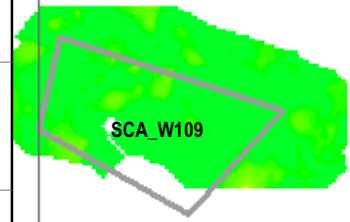

Legend

Grid C2A5J7

- 6012 Target Location
- Seaside MRA Boundary
- Roadway Alignment
- SCA Polygons (Investigation Areas)
- Utility Corridor
- MRS Boundary

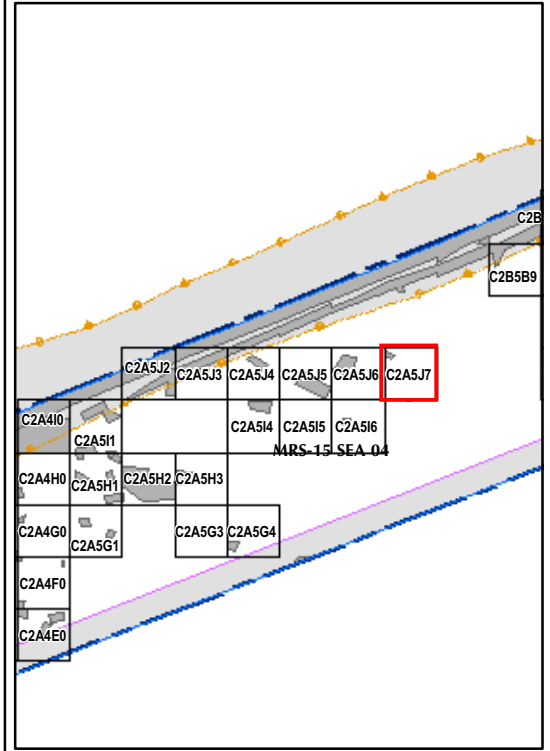
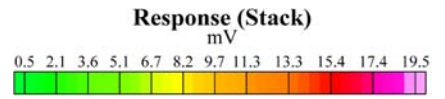

State Plane California IV, NAD 1983 (U.S. Survey Foot)

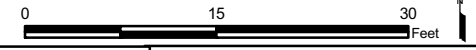

EM61 QC-2 Results
Outside the Roadway Alignment
and Utility Corridor

FORA ESCA RP
Monterey County, California

Map E2-604

T:\Projects\Seaside\AAR_Outside_Roadway_UTILITY\Corridor\Appendix_EM61\QC2_Results\Mapbooks\2010_07_28_SEA_EIM61_QC2Results_MapBook19.mxd - 1/18/2011 @ 12:21:52 PM

Legend

Grid C2B5B9

- 6012 Target Location
 - Seaside MRA Boundary
 - Roadway Alignment
 - SCA Polygons (Investigation Areas)
 - Utility Corridor
 - MRS Boundary
- Response (Stack)**
mV
- | | | | | | | | | | | | |
|-----|-----|-----|-----|-----|-----|-----|------|------|------|------|------|
| 0.5 | 2.1 | 3.6 | 5.1 | 6.7 | 8.2 | 9.7 | 11.3 | 13.3 | 15.4 | 17.4 | 19.5 |
|-----|-----|-----|-----|-----|-----|-----|------|------|------|------|------|

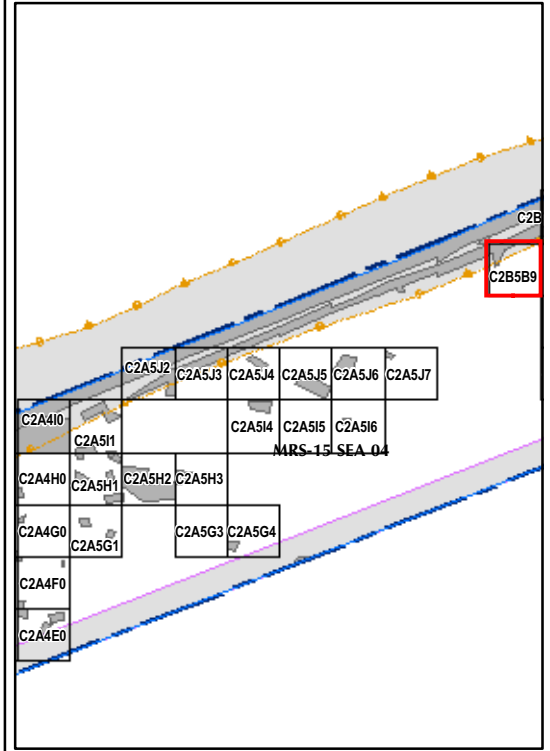
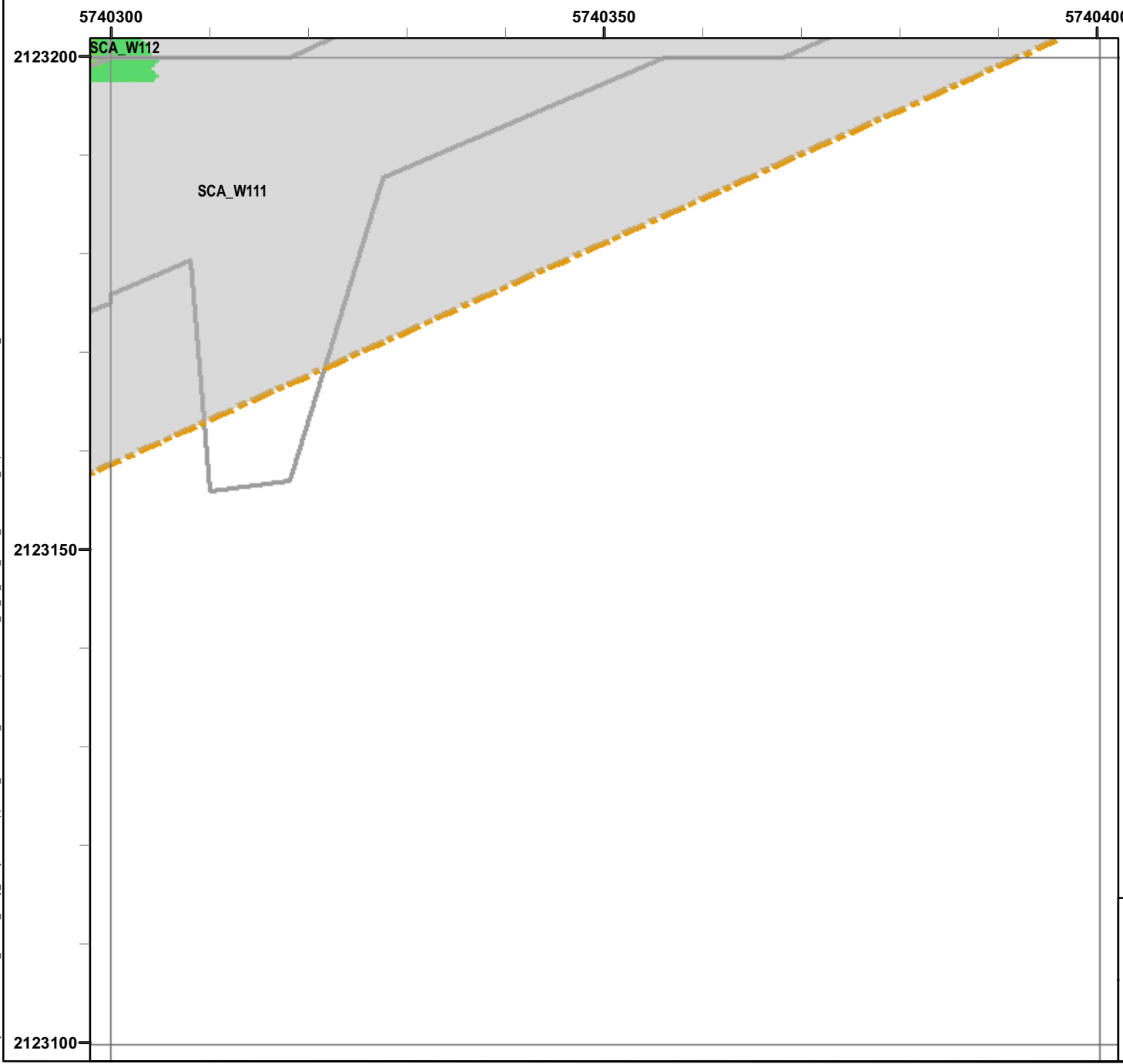

State Plane California IV, NAD 1983 (U.S. Survey Foot)

0 15 30 Feet



EM61 QC-2 Results
Outside the Roadway Alignment
and Utility Corridor

FORA ESCA RP
 Monterey County, California

Map E2-605

T:\Projects\Seaside\AAR_Outside_Rdwy_UTILITY\Corridor\Appendix_EM61\QC2_Results_Mapbook\2010_07_28_SEA_EM61_QC2Results_MapBook20.mxd - 1/18/2011 @ 12:21:52 PM

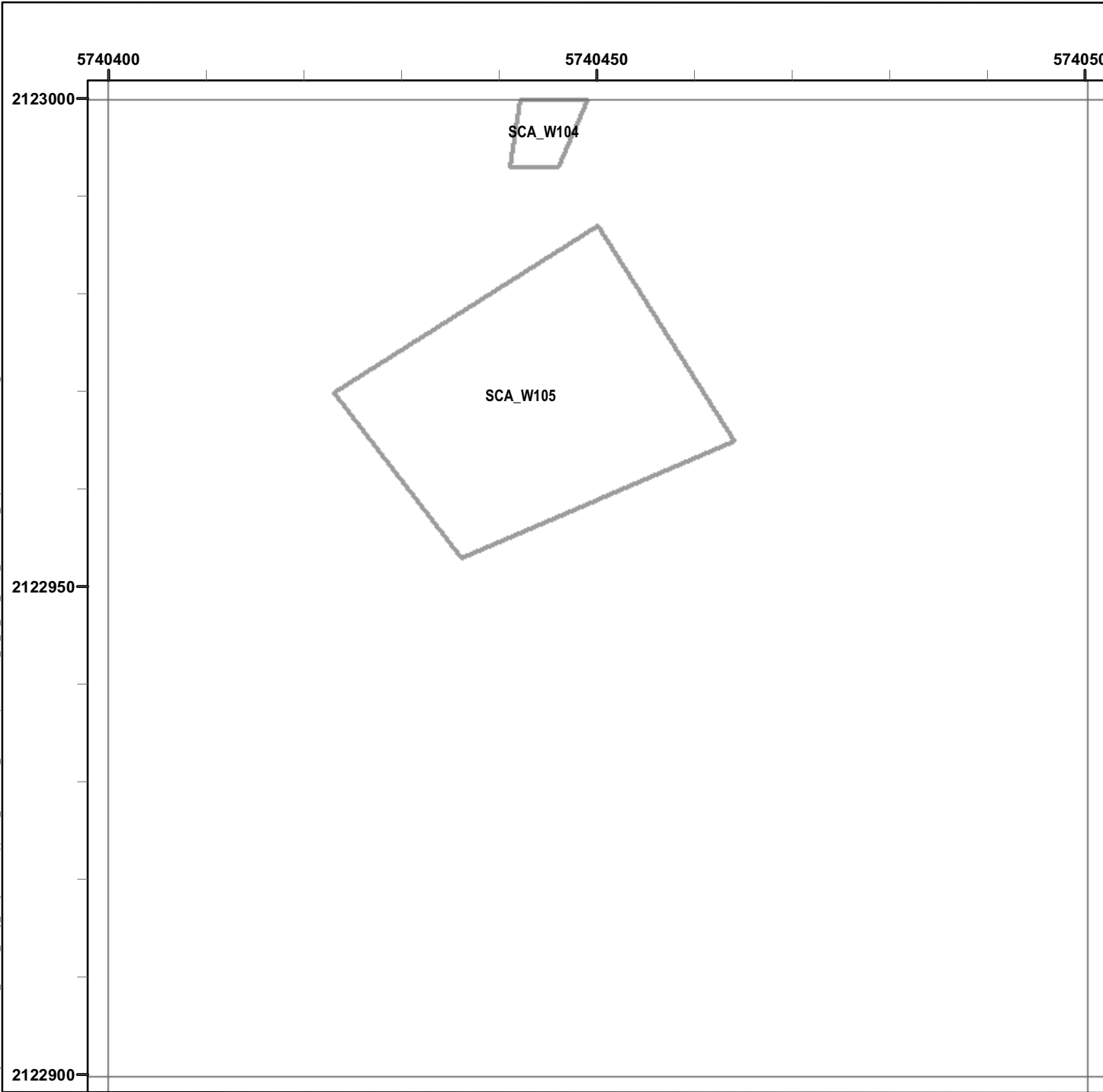

Legend

Grid C2A5J0

- 6012 Target Location
- Seaside MRA Boundary
- Roadway Alignment
- SCA Polygons (Investigation Areas)
- Utility Corridor
- MRS Boundary

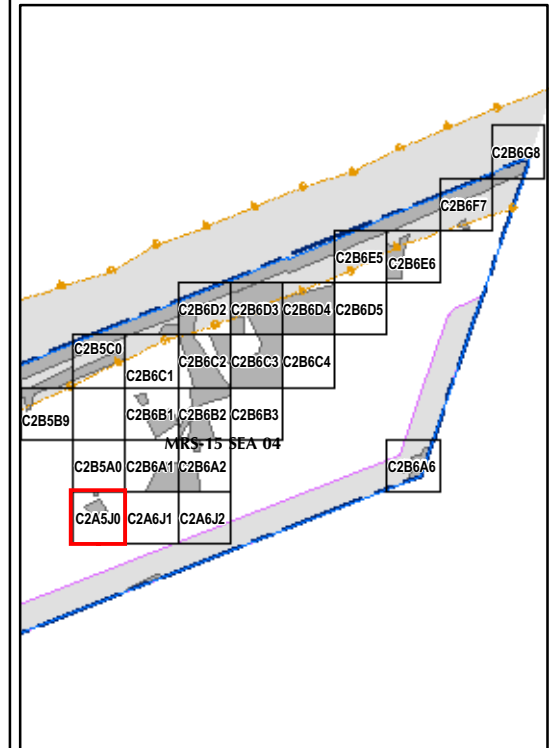
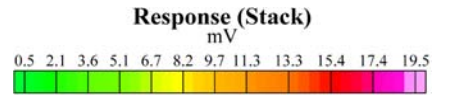

State Plane California IV, NAD 1983 (U.S. Survey Foot)

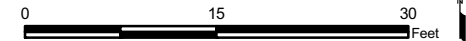

EM61 QC-2 Results
Outside the Roadway Alignment
and Utility Corridor

FORA ESCA RP
Monterey County, California

Map E2-606

T:\Projects\Seaside\AAR_Outside_Rdwy_UTILITY\Corridor\Appendix_EM61\QC2_Results_Mapbook\20.mxd - 1/18/2011 @ 12:21:52 PM

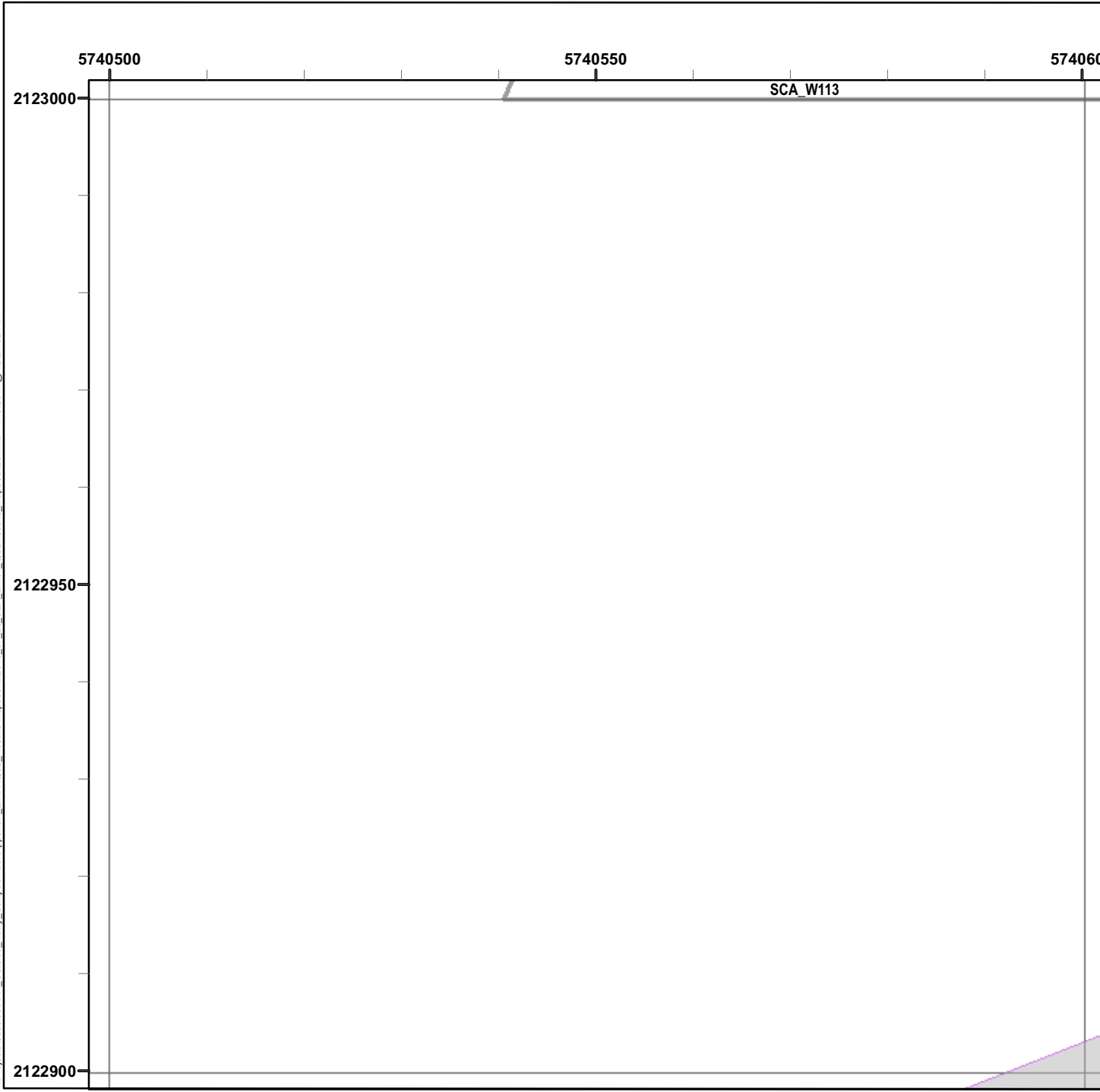

Legend

Grid C2A6J1

- 6012 Target Location
- Seaside MRA Boundary
- Roadway Alignment
- SCA Polygons (Investigation Areas)
- Utility Corridor
- MRS Boundary

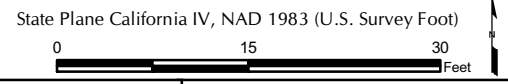
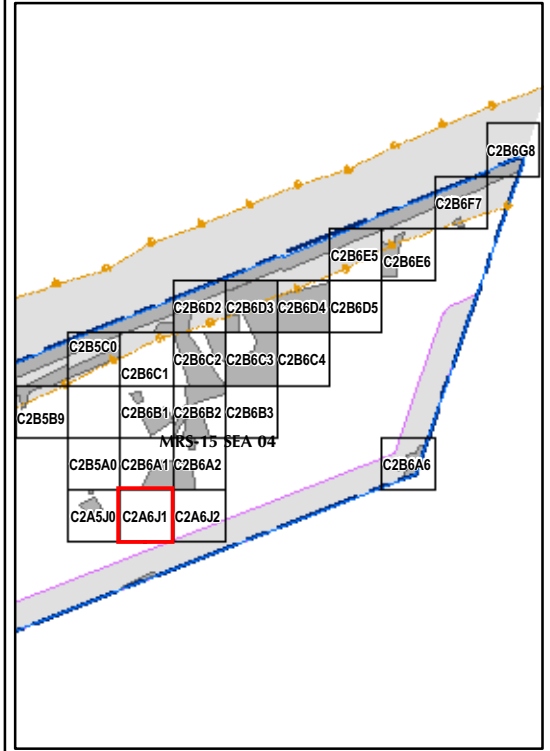

 	<p>EM61 QC-2 Results Outside the Roadway Alignment and Utility Corridor</p> <p>FORA ESCA RP Monterey County, California</p>
	<p>Map E2-607</p>

T:\Projects\Seaside\AAR_Outside_Rdwy_UTILITY\Corridor\Appendix_EM61\QC2_Results_Mapbook\20.mxd - 1/18/2011 @ 12:21:52 PM

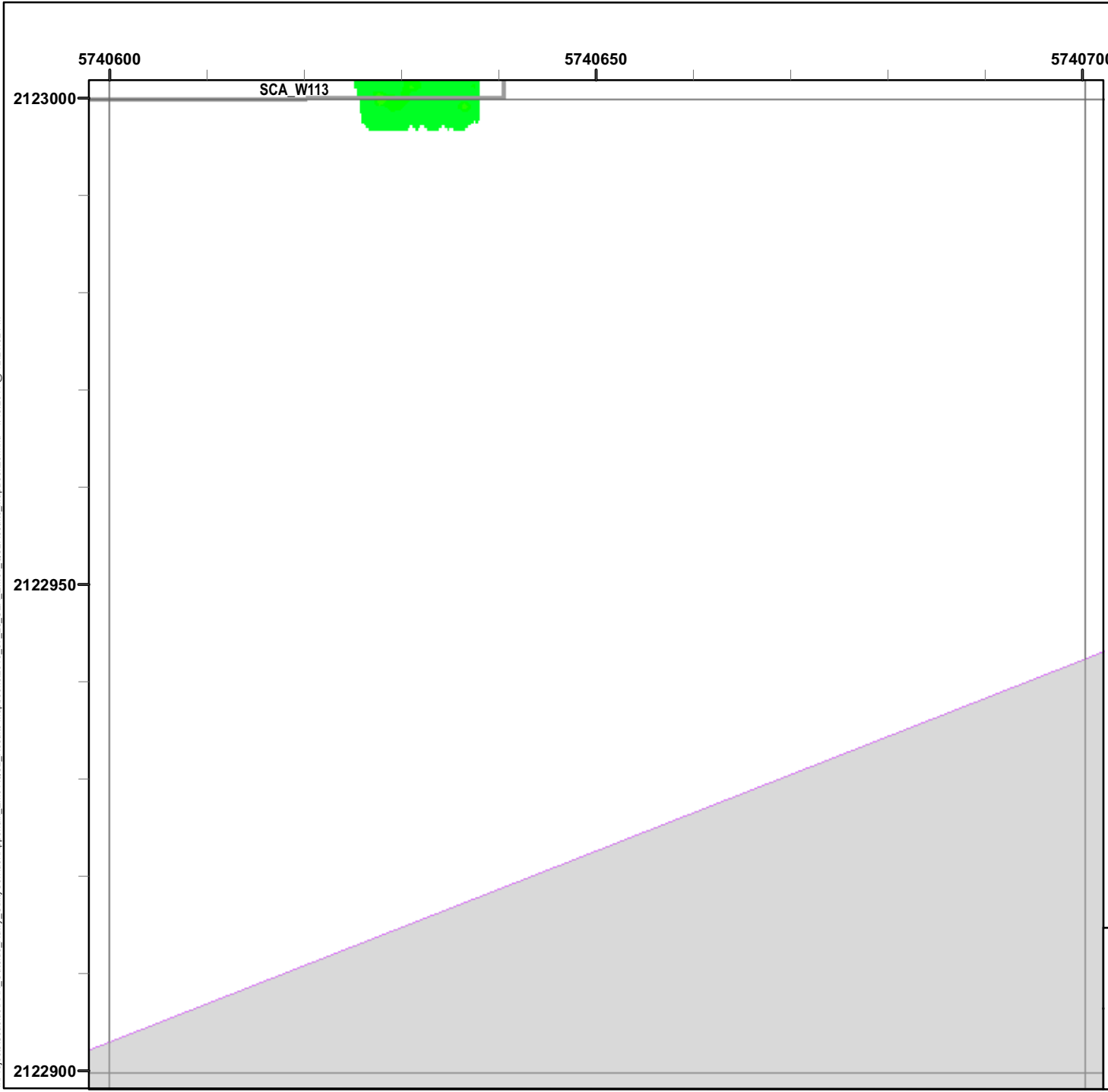

Legend

Grid C2A6J2

- 6012 Target Location
- Seaside MRA Boundary
- Roadway Alignment
- SCA Polygons (Investigation Areas)
- Utility Corridor
- MRS Boundary

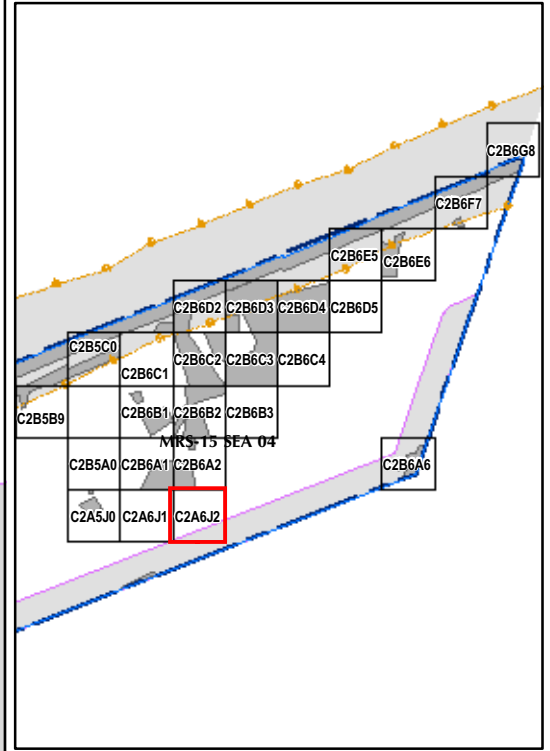

State Plane California IV, NAD 1983 (U.S. Survey Foot)

0 15 30 Feet



EM61 QC-2 Results
Outside the Roadway Alignment
and Utility Corridor

FORA ESCA RP
Monterey County, California

Map E2-608

T:\Projects\Seaside\AAR_Outside_Rdwy_UTILITY\Corridor\Appendix_EM61\QC2_Results_Mapbook20.mxd - 1/18/2011 @ 12:21:52 PM

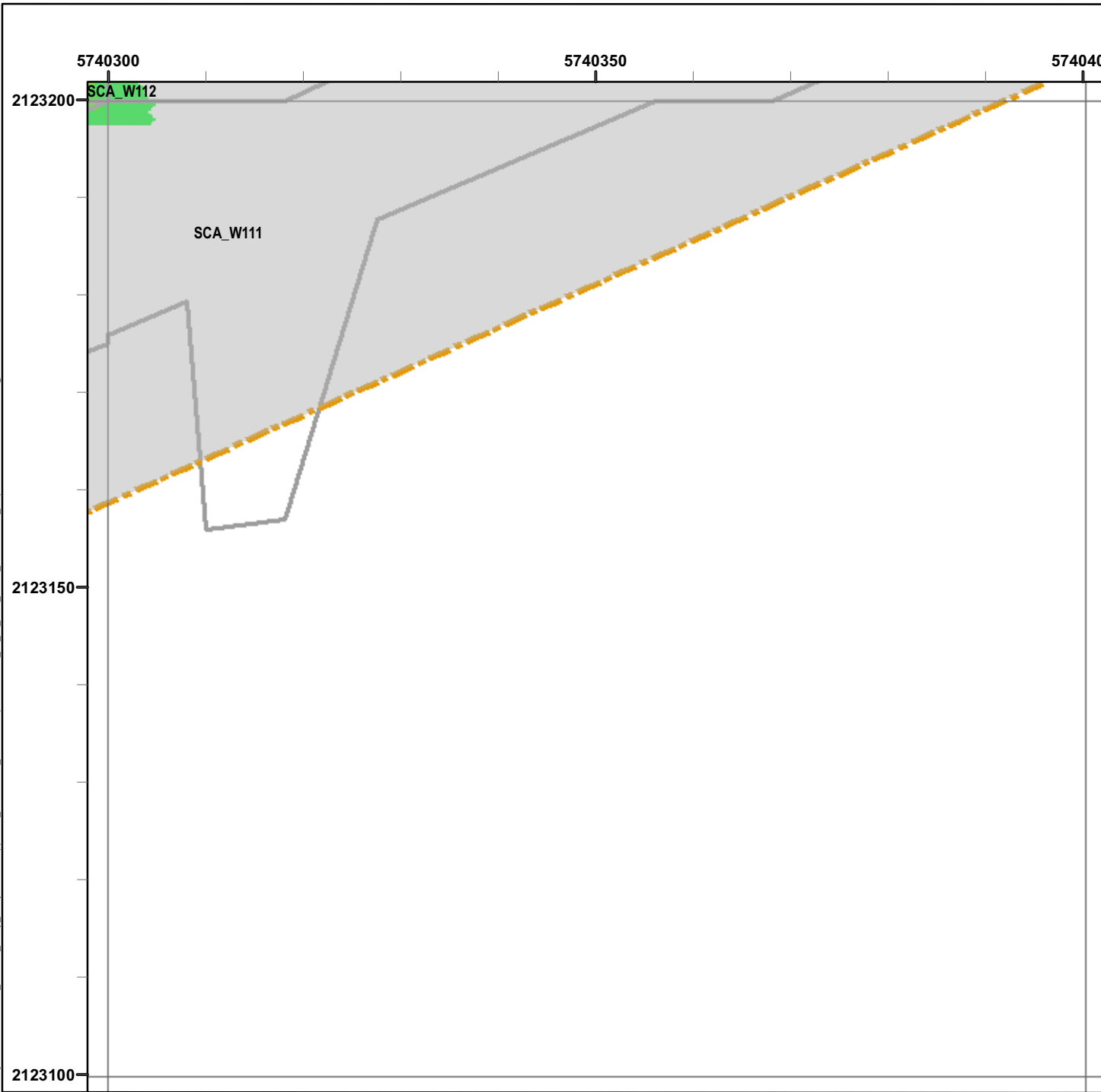

Legend

Grid C2B5B9

- 6012 Target Location
 - Seaside MRA Boundary
 - Roadway Alignment
 - SCA Polygons (Investigation Areas)
 - Utility Corridor
 - MRS Boundary
- Response (Stack)**
mV
- | | | | | | | | | | | | |
|-----|-----|-----|-----|-----|-----|-----|------|------|------|------|------|
| 0.5 | 2.1 | 3.6 | 5.1 | 6.7 | 8.2 | 9.7 | 11.3 | 13.3 | 15.4 | 17.4 | 19.5 |
|-----|-----|-----|-----|-----|-----|-----|------|------|------|------|------|

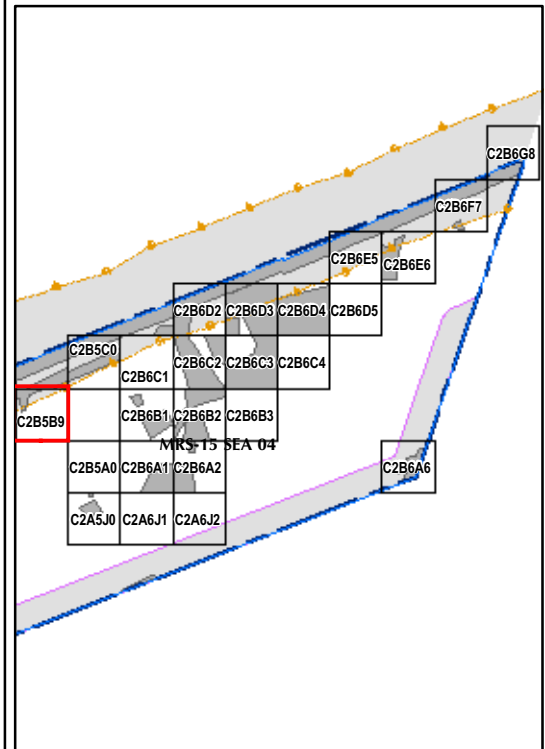

State Plane California IV, NAD 1983 (U.S. Survey Foot)

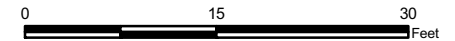

EM61 QC-2 Results
Outside the Roadway Alignment
and Utility Corridor

FORA ESCA RP
 Monterey County, California

Map E2-610

T:\Projects\Seaside\AAR_Outside_Rdwy_UTILITY\Corridor\Appendix_EM61\QC2_Results_MapBook20.mxd - 1/18/2011 @ 12:21:52 PM

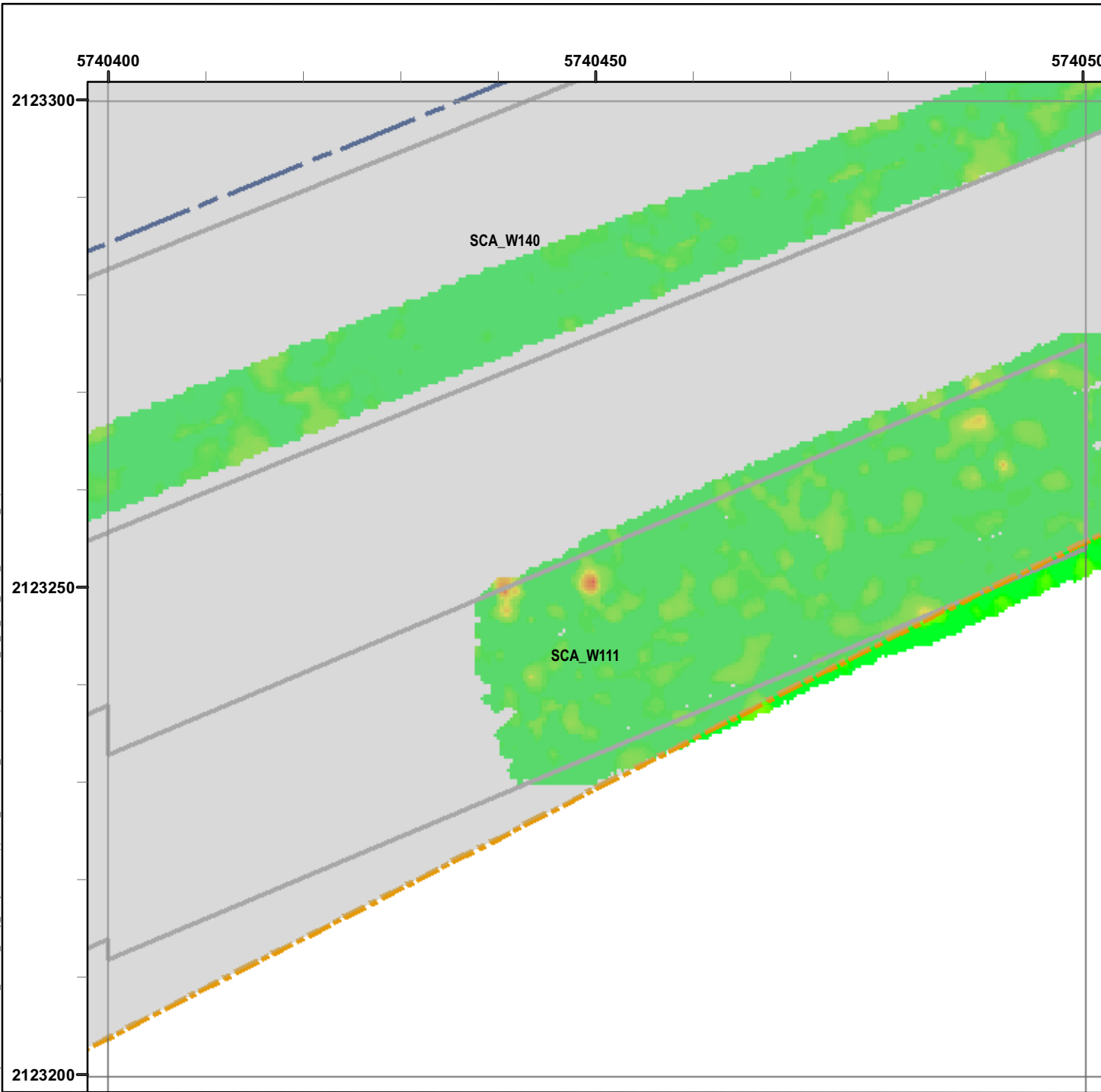

Legend

Grid C2B5C0

- 6012 Target Location
- Seaside MRA Boundary
- Roadway Alignment
- SCA Polygons (Investigation Areas)
- Utility Corridor
- MRS Boundary

Response (Stack) mV

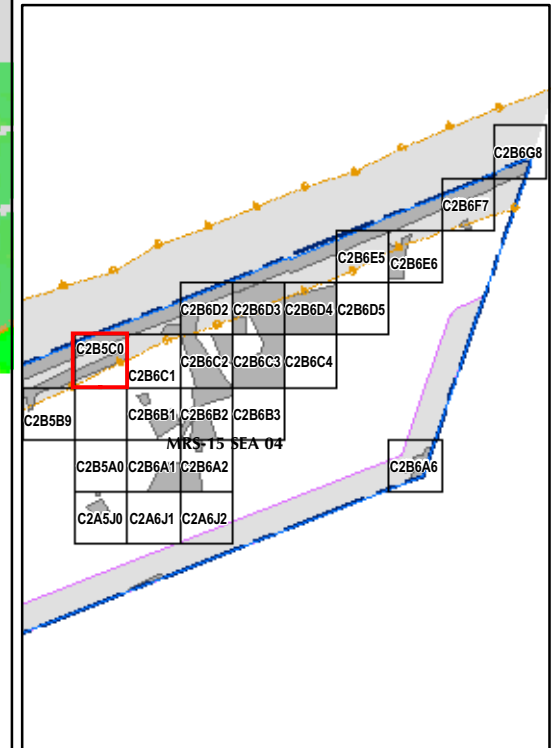

State Plane California IV, NAD 1983 (U.S. Survey Foot)

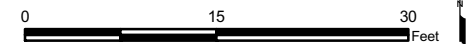

EM61 QC-2 Results
Outside the Roadway Alignment
and Utility Corridor

FORA ESCA RP
Monterey County, California

Map E2-611

T:\Projects\Seaside\AAR_Outside_Rdwy_UTILITY\Corridor\Appendix_EM61\QC2_Results_Mapbook\20.mxd - 1/18/2011 @ 12:21:52 PM

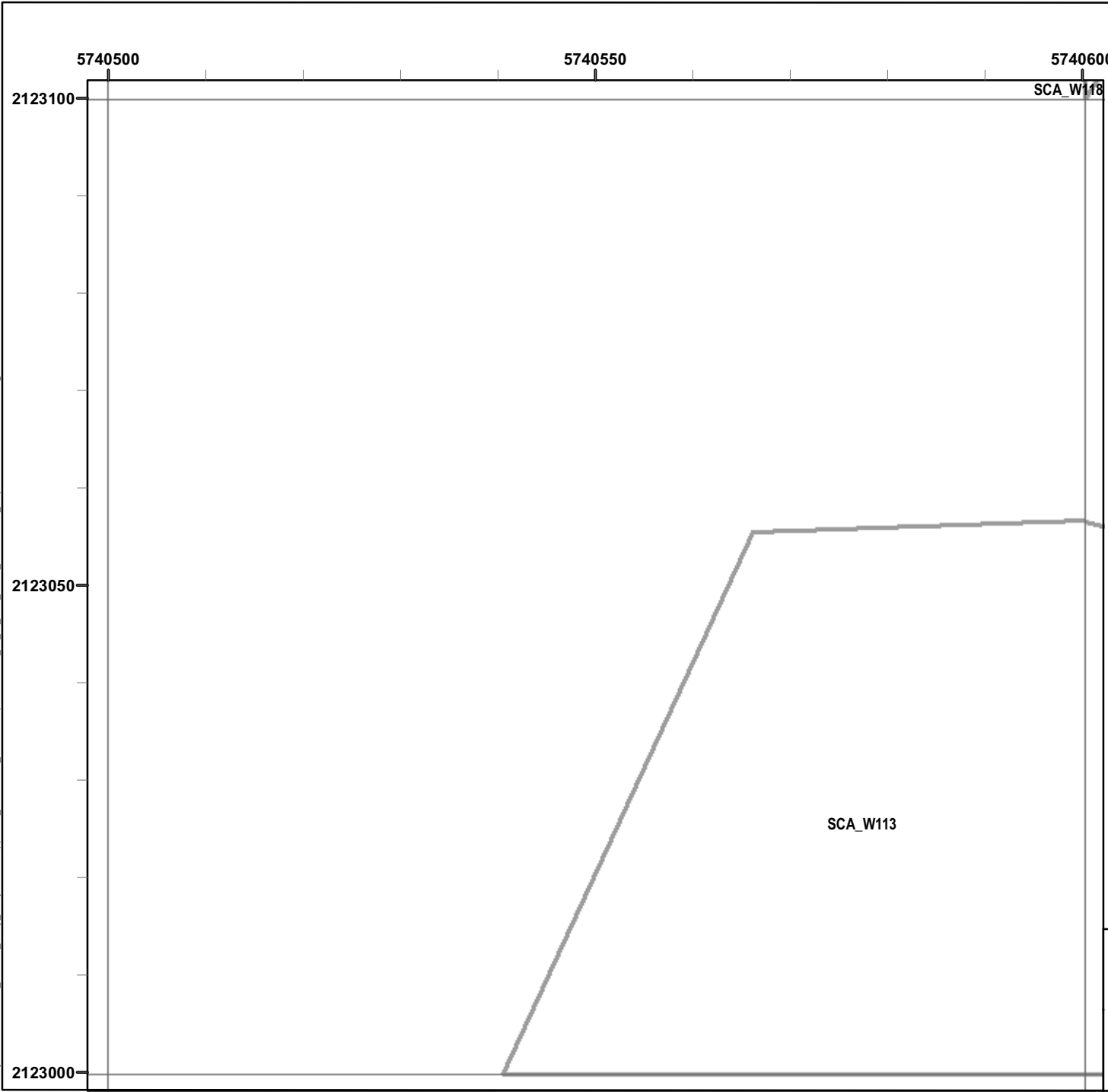

Legend

Grid C2B6A1

- 6012 Target Location
- Seaside MRA Boundary
- Roadway Alignment
- SCA Polygons (Investigation Areas)
- Utility Corridor
- MRS Boundary

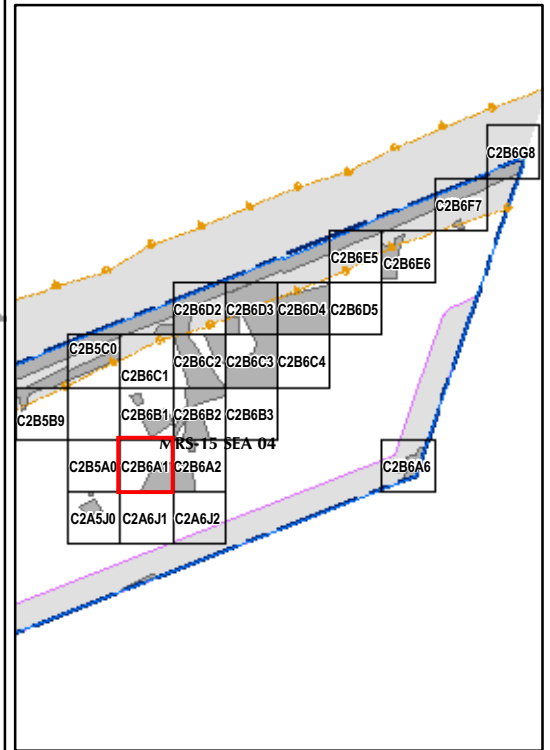
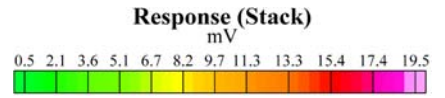

State Plane California IV, NAD 1983 (U.S. Survey Foot)

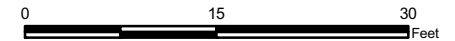

EM61 QC-2 Results
Outside the Roadway Alignment
and Utility Corridor

FORA ESCA RP
 Monterey County, California

Map E2-612

T:\Projects\Seaside\AAR_Outside_Rdwy_UTILITY\Corridor\Appendix EM61\QC2_Results Mapbook20.mxd - 1/18/2011 @ 12:21:52 PM

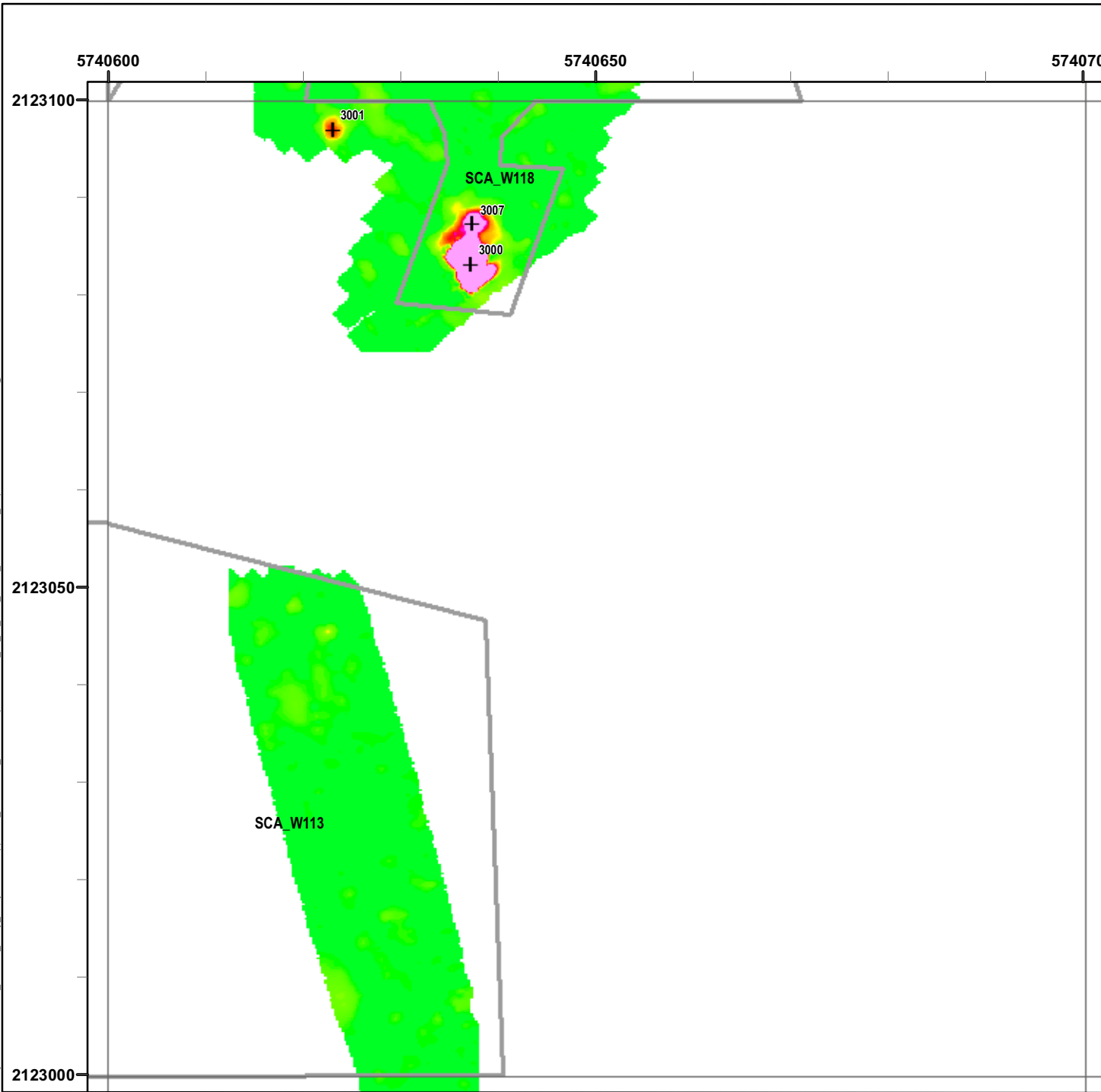

Legend

Grid C2B6A2

- 6012 Target Location
- Seaside MRA Boundary
- Roadway Alignment
- SCA Polygons (Investigation Areas)
- Utility Corridor
- MRS Boundary

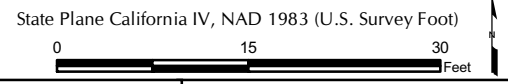
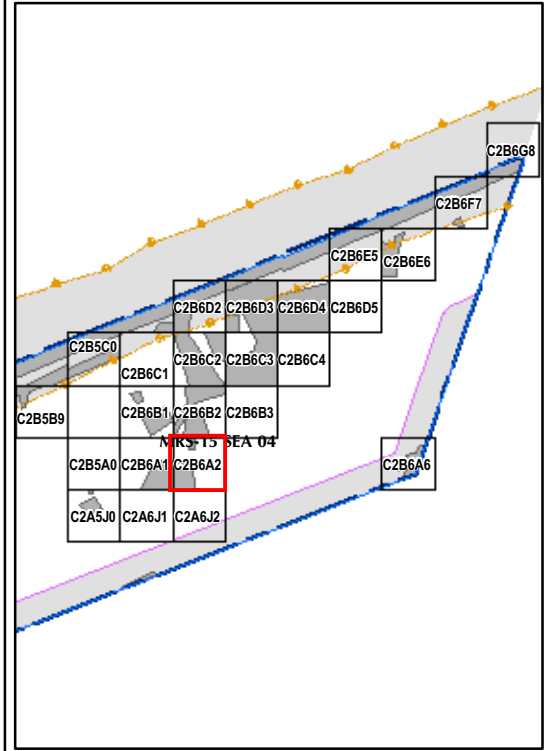
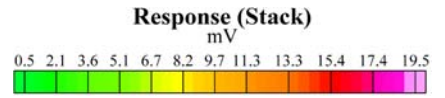

 	<p>EM61 QC-2 Results Outside the Roadway Alignment and Utility Corridor</p> <p>FORA ESCA RP Monterey County, California</p>
	<p>Map E2-613</p>

T:\Projects\Seaside\AAR_Outside_Rdwy_UTILITY\Corridor\Appendix_EM61\QC2_Results_MapBook20.mxd - 1/18/2011 @ 12:21:52 PM

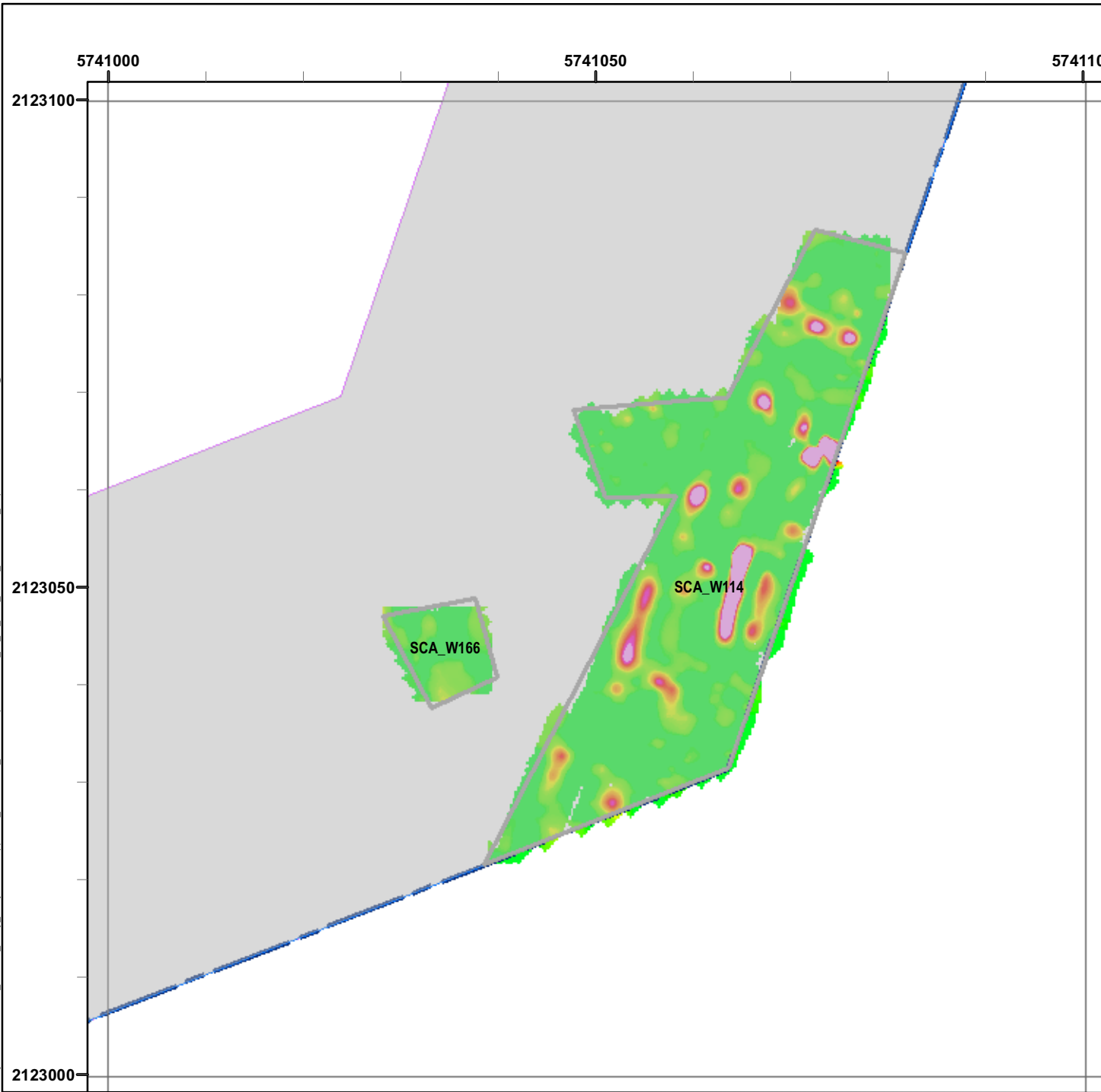

Legend

Grid C2B6A6

- 6012 Target Location
- Seaside MRA Boundary
- Roadway Alignment
- SCA Polygons (Investigation Areas)
- Utility Corridor
- MRS Boundary

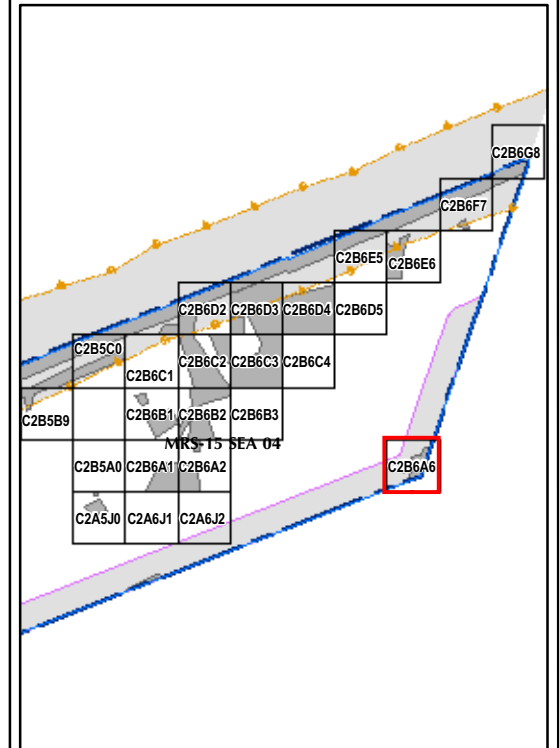

State Plane California IV, NAD 1983 (U.S. Survey Foot)

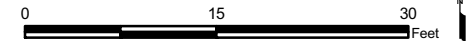

EM61 QC-2 Results
Outside the Roadway Alignment
and Utility Corridor

FORA ESCA RP
Monterey County, California

Map E2-614

T:\Projects\Seaside\AAR_Outside_Rtwy_UTILITY\Corridor\Appendix_EM61\QC2_Results_Mapbook20.mxd - 1/18/2011 @ 12:21:52 PM

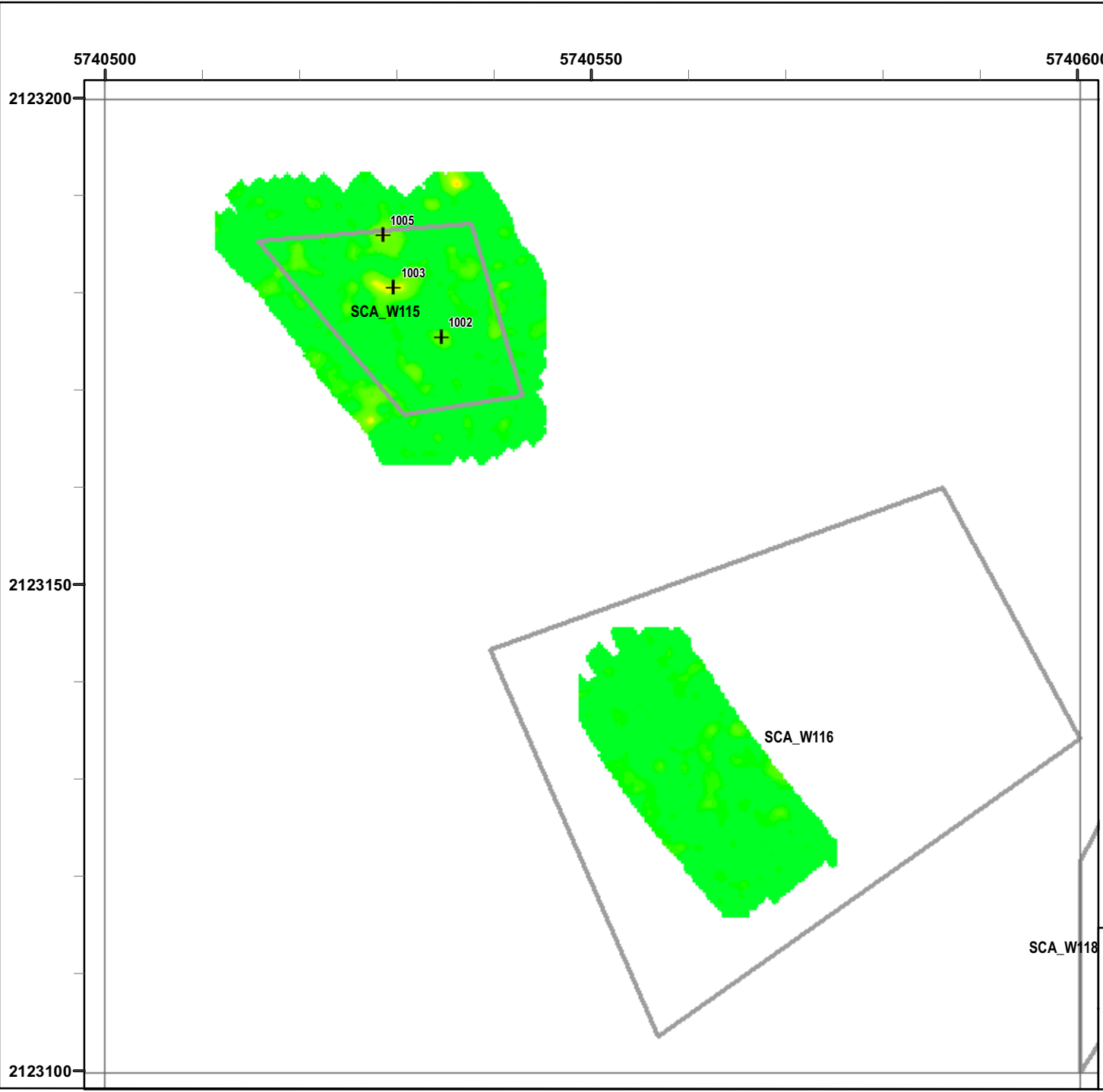

Legend

Grid C2B6B1

- 6012 Target Location
 - Seaside MRA Boundary
 - Roadway Alignment
 - SCA Polygons (Investigation Areas)
 - Utility Corridor
 - MRS Boundary
- Response (Stack)**
mV
- | | | | | | | | | | | | |
|-----|-----|-----|-----|-----|-----|-----|------|------|------|------|------|
| 0.5 | 2.1 | 3.6 | 5.1 | 6.7 | 8.2 | 9.7 | 11.3 | 13.3 | 15.4 | 17.4 | 19.5 |
|-----|-----|-----|-----|-----|-----|-----|------|------|------|------|------|

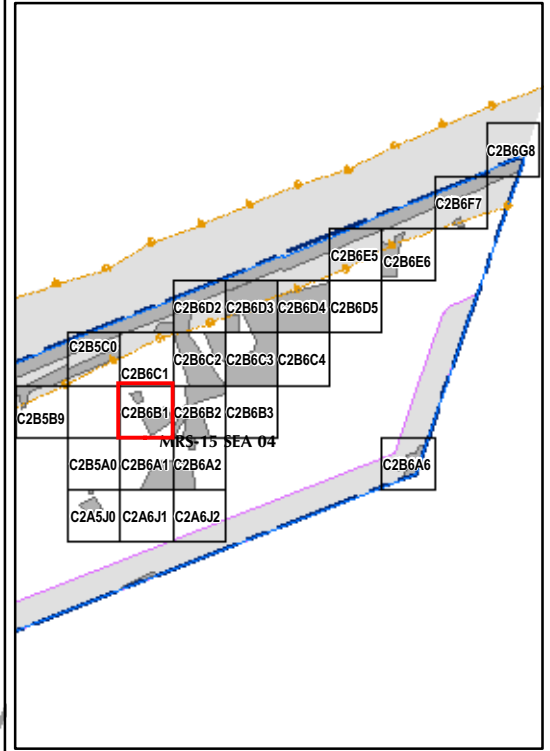

State Plane California IV, NAD 1983 (U.S. Survey Foot)

0 15 30 Feet

SCA_W118

EM61 QC-2 Results
Outside the Roadway Alignment
and Utility Corridor

FORA ESCA RP
Monterey County, California

Map E2-615

T:\Projects\Seaside\AAR_Outside_Roadway_UTILITYCORRIDOR\Appendix_EM61\QC2_Results_Mapbook\20.mxd - 1/18/2011 @ 12:21:52 PM

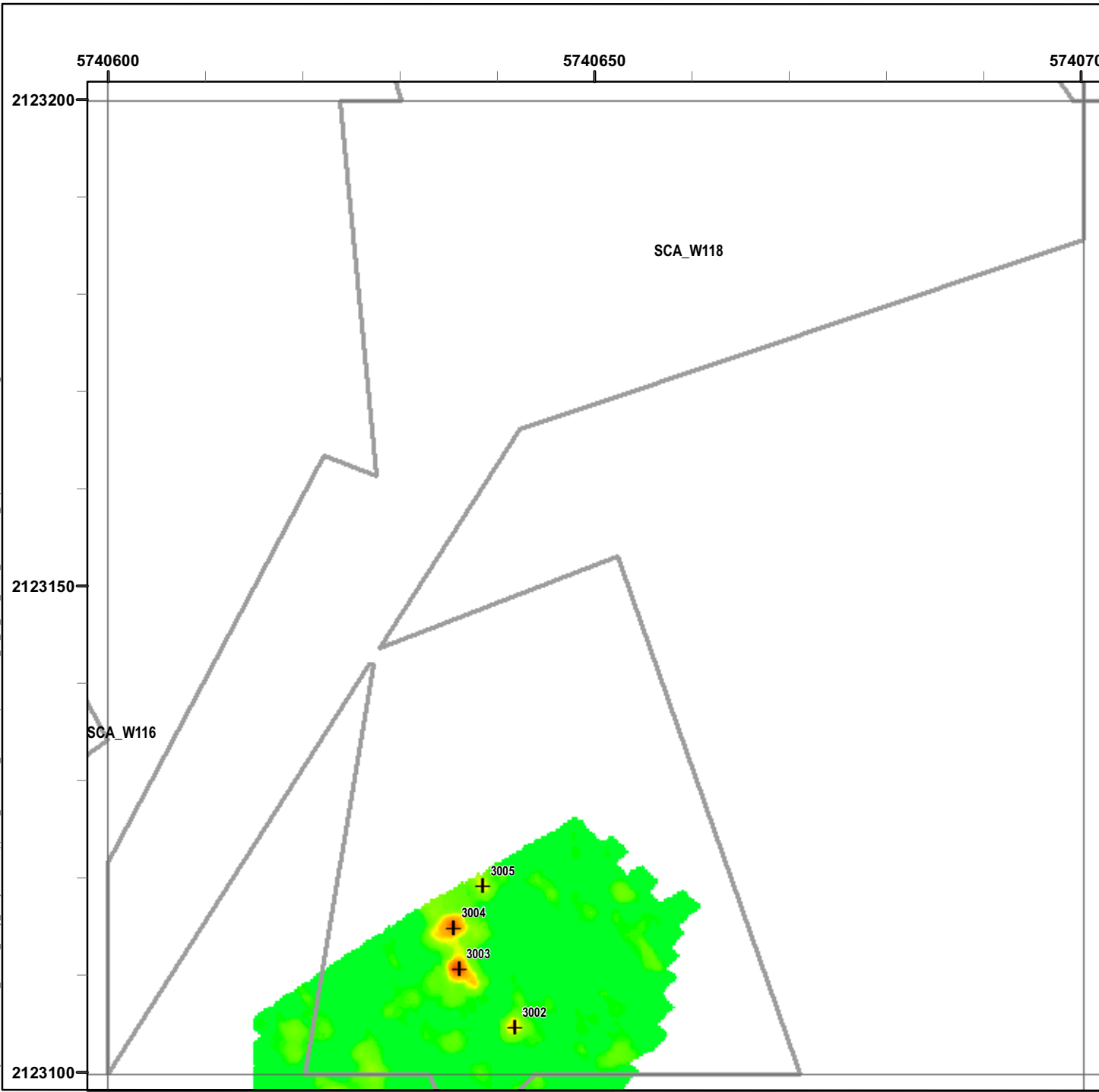

Legend

Grid C2B6B2

- 6012 Target Location
- Seaside MRA Boundary
- Roadway Alignment
- SCA Polygons (Investigation Areas)
- Utility Corridor
- MRS Boundary

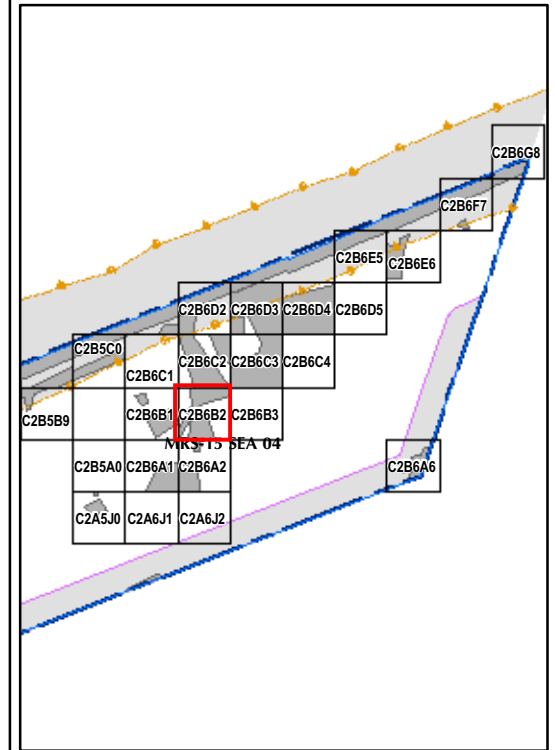
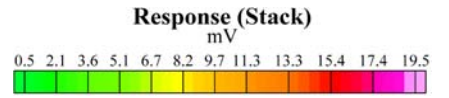

State Plane California IV, NAD 1983 (U.S. Survey Foot)

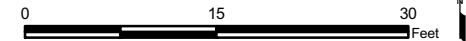

EM61 QC-2 Results
Outside the Roadway Alignment
and Utility Corridor

FORA ESCA RP
Monterey County, California

Map E2-616

T:\Projects\Seaside\AAR_Outside_Rdwy_UTILITY\Corridor\Appendix_EM61\QC2_Results_Mapbook20.mxd - 1/18/2011 @ 12:21:52 PM

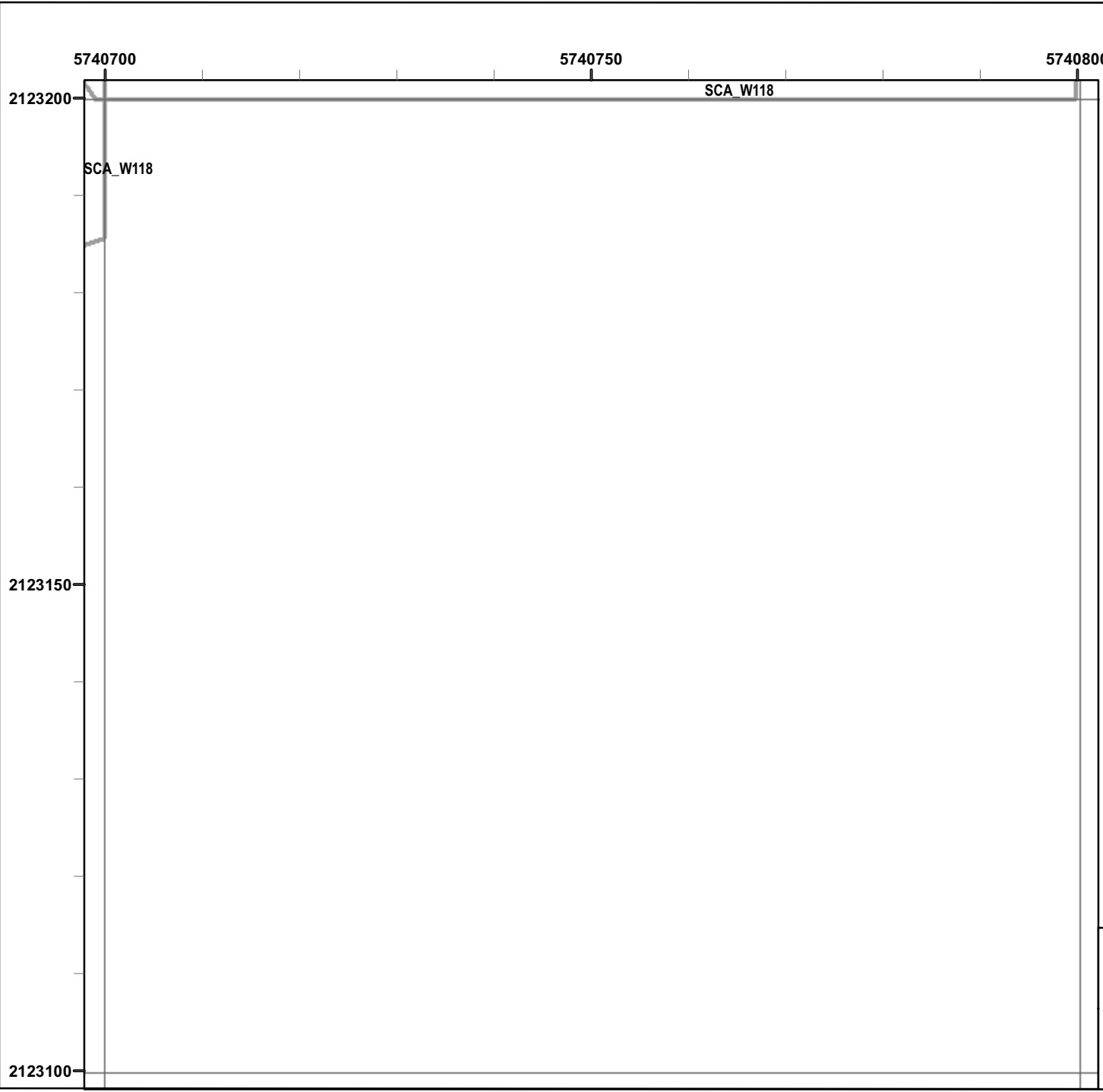

Legend

Grid C2B6B3

- 6012 Target Location
- Seaside MRA Boundary
- Roadway Alignment
- SCA Polygons (Investigation Areas)
- Utility Corridor
- MRS Boundary

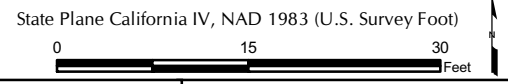
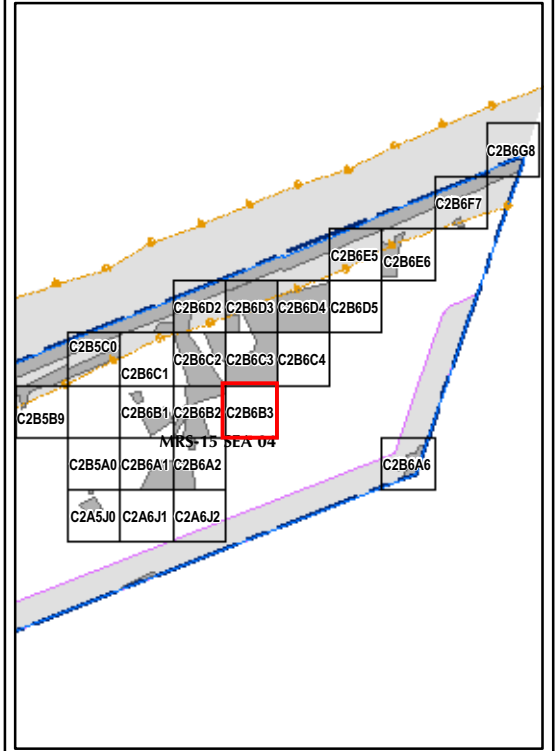
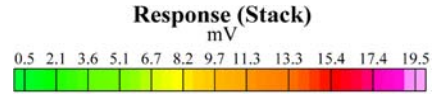

 	<p>EM61 QC-2 Results Outside the Roadway Alignment and Utility Corridor</p> <p>FORA ESCA RP Monterey County, California</p>
	<p>Map E2-617</p>

T:\Projects\Seaside\AAR_Outside_Rdwy_UTILITY\Corridor\Appendix_EM61\QC2_Results_Mapbook20.mxd - 1/18/2011 @ 12:21:52 PM

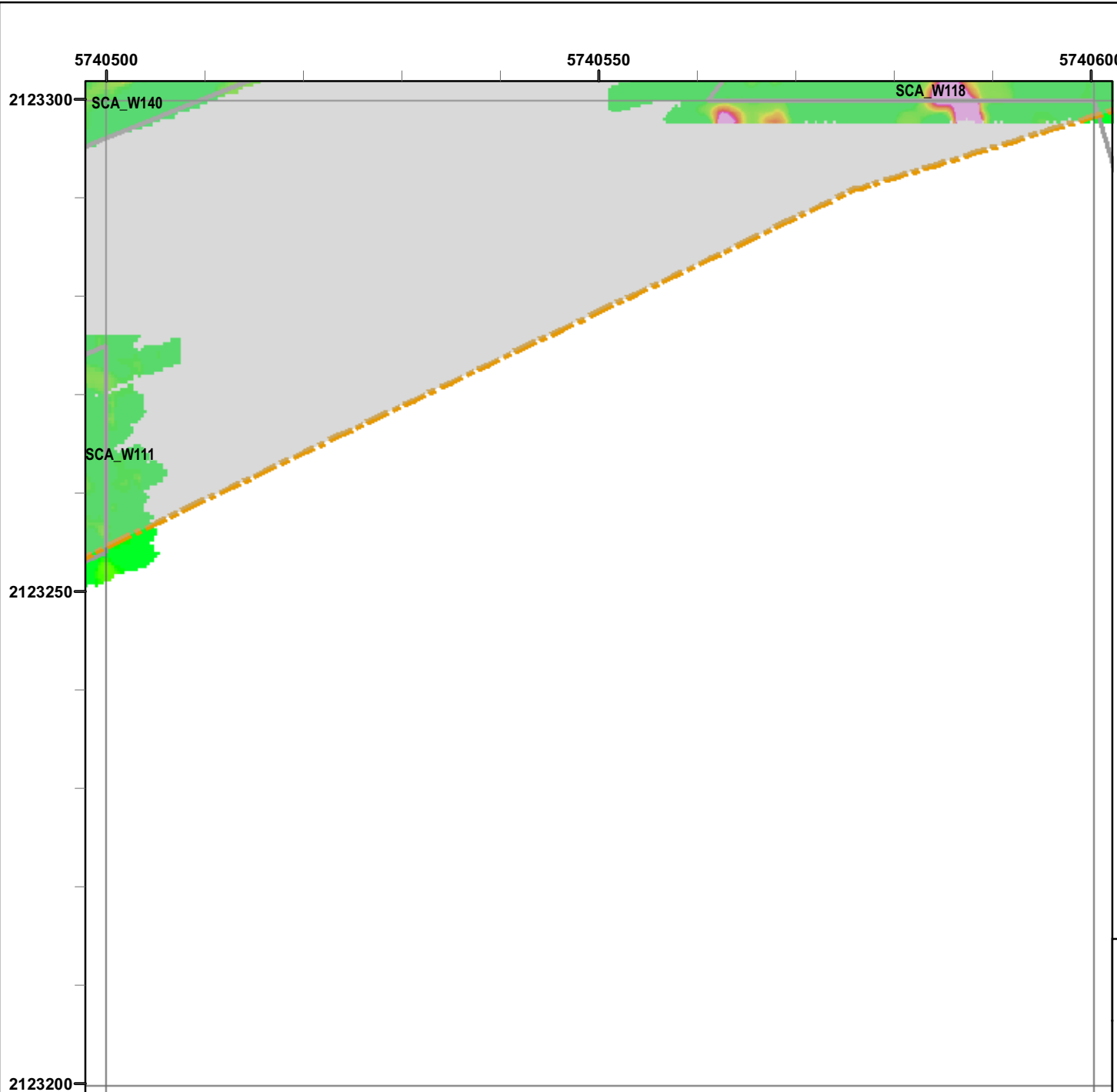

Legend

Grid C2B6C1

- 6012 Target Location
- Seaside MRA Boundary
- Roadway Alignment
- SCA Polygons (Investigation Areas)
- Utility Corridor
- MRS Boundary

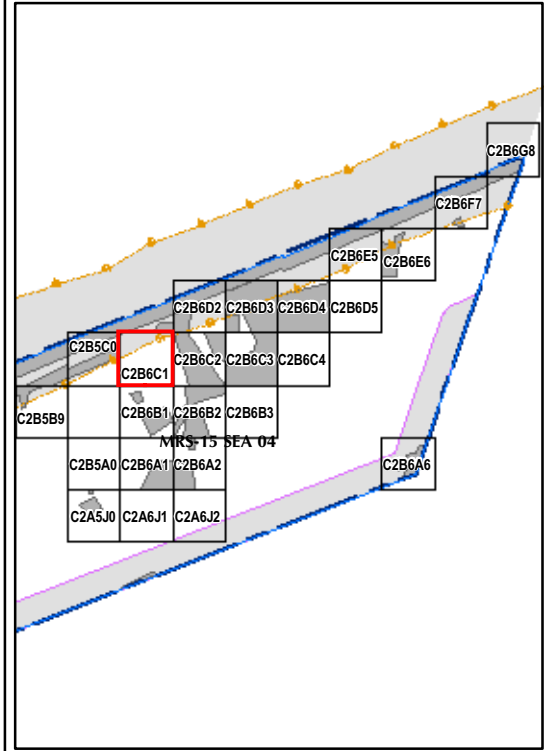

State Plane California IV, NAD 1983 (U.S. Survey Foot)

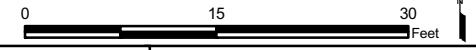

EM61 QC-2 Results
Outside the Roadway Alignment
and Utility Corridor

FORA ESCA RP
Monterey County, California

Map E2-618

T:\Projects\Seaside\AAR_Outside_Rdwy_UTILITY\Corridor\Appendix_EM61\QC2_Results_MapBook20.mxd - 1/18/2011 @ 12:21:52 PM

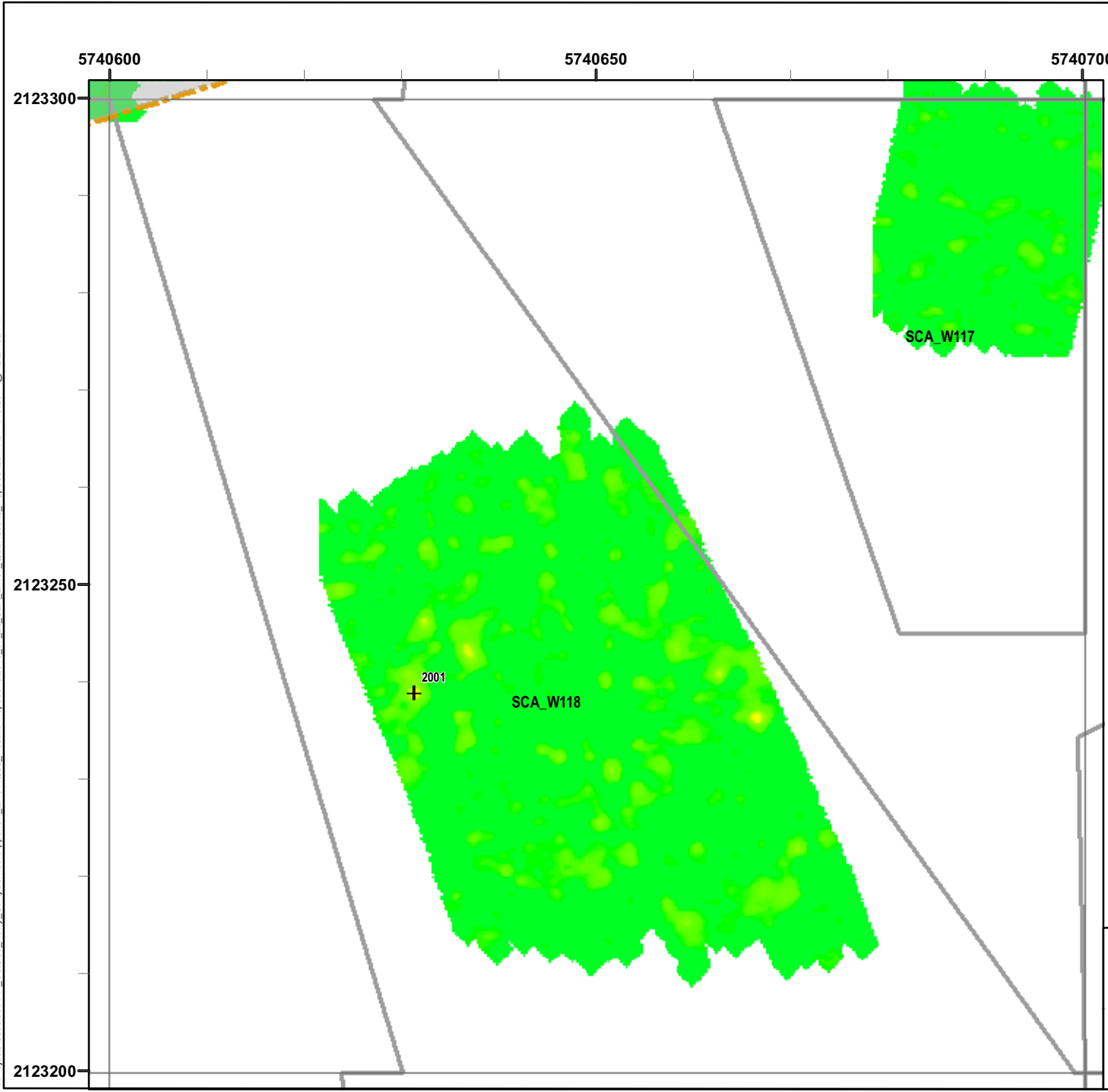

Legend

Grid C2B6C2

- 6012 Target Location
- Seaside MRA Boundary
- Roadway Alignment
- SCA Polygons (Investigation Areas)
- Utility Corridor
- MRS Boundary

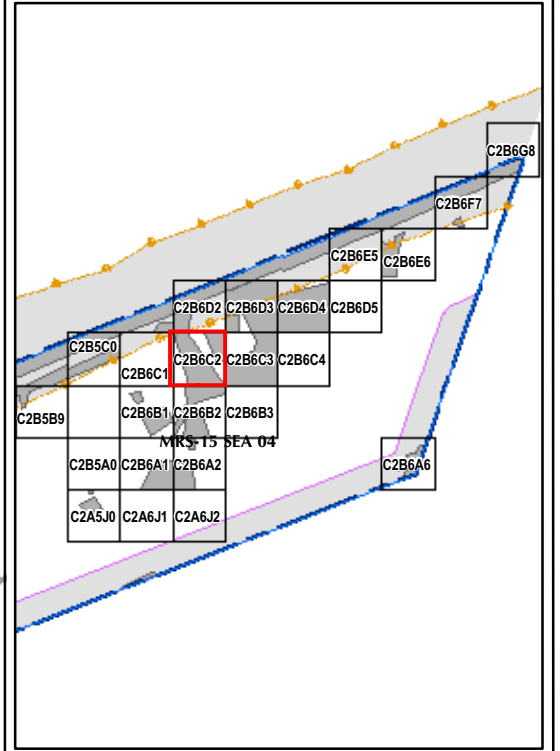
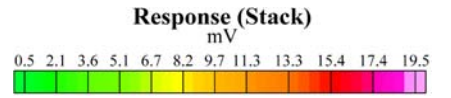

State Plane California IV, NAD 1983 (U.S. Survey Foot)

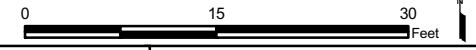

 	<p>EM61 QC-2 Results Outside the Roadway Alignment and Utility Corridor</p> <p>FORA ESCA RP Monterey County, California</p>
	<p>Map E2-619</p>

T:\Projects\Seaside\AAR_Outside_Roadway_UTILITY\Corridor\Appendix_EM61\QC2_Results_Mapbook20.mxd - 1/18/2011 @ 12:21:52 PM

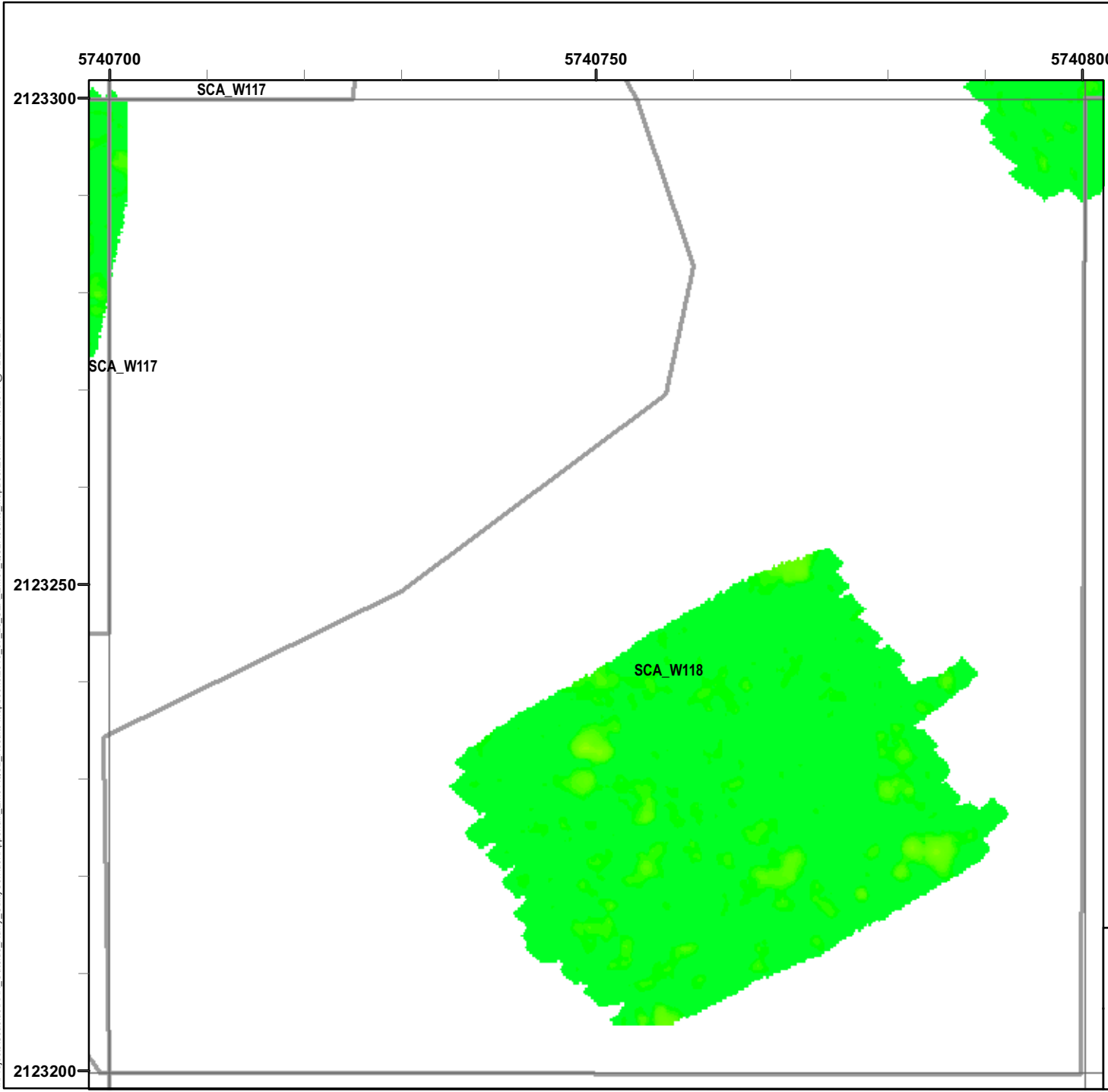

Legend

Grid C2B6C3

- 6012 Target Location
- Seaside MRA Boundary
- Roadway Alignment
- SCA Polygons (Investigation Areas)
- Utility Corridor
- MRS Boundary

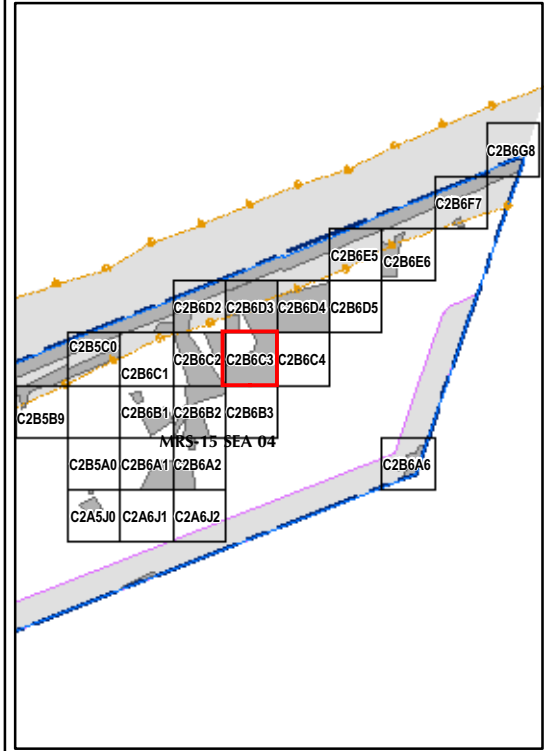
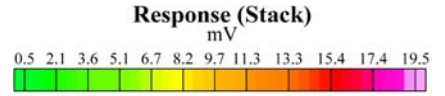

State Plane California IV, NAD 1983 (U.S. Survey Foot)

0 15 30 Feet



EM61 QC-2 Results
Outside the Roadway Alignment
and Utility Corridor

FORA ESCA RP
Monterey County, California

Map E2-620

T:\Projects\Seaside\AAR_Outside_Rdwy_UTILITY\Corridor\Appendix_EM61\QC2_Results_Mapbook20.mxd - 1/18/2011 @ 12:21:52 PM

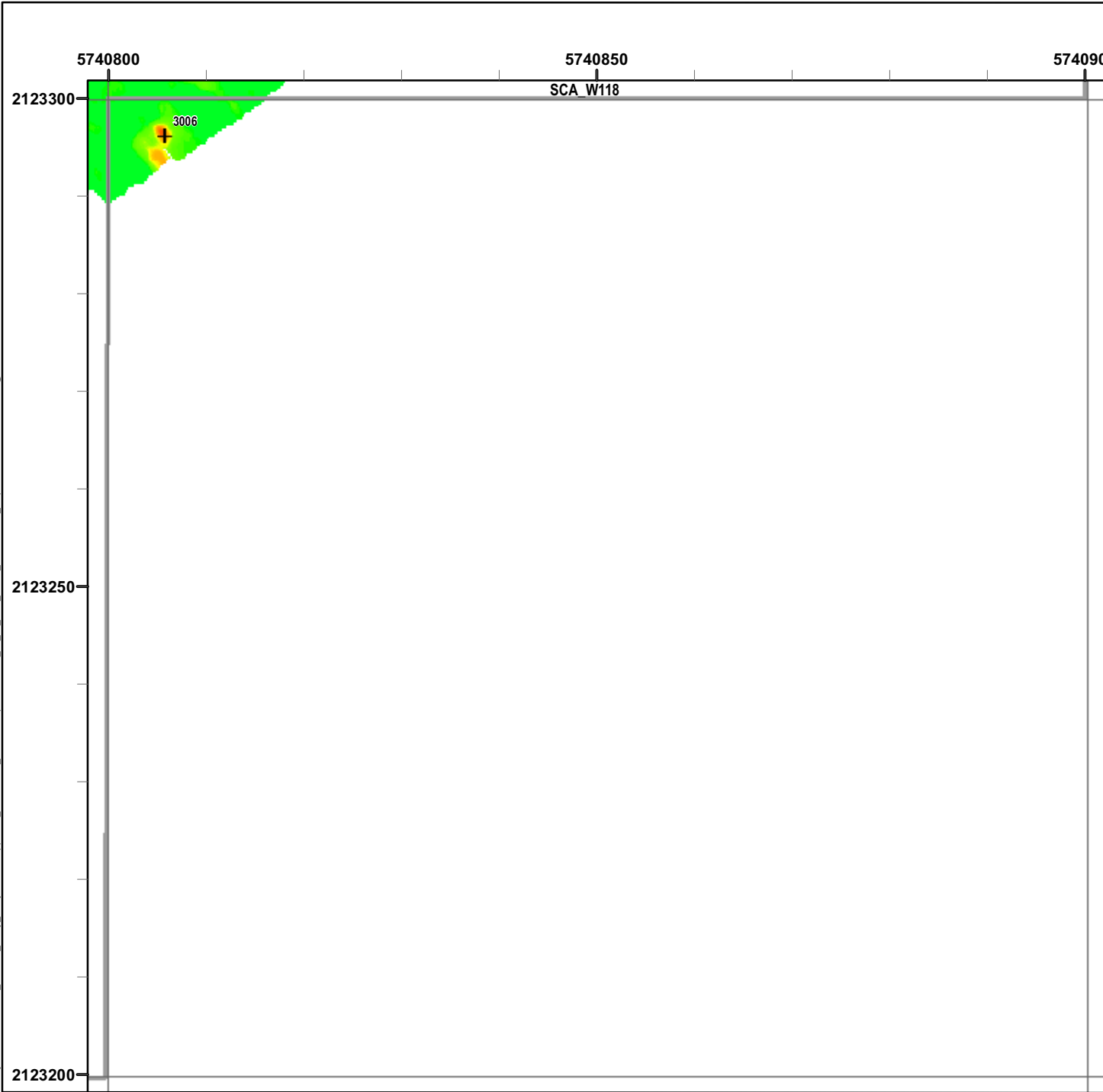

Legend

Grid C2B6C4

- 6012 Target Location
- Seaside MRA Boundary
- Roadway Alignment
- SCA Polygons (Investigation Areas)
- Utility Corridor
- MRS Boundary

Response (Stack) mV

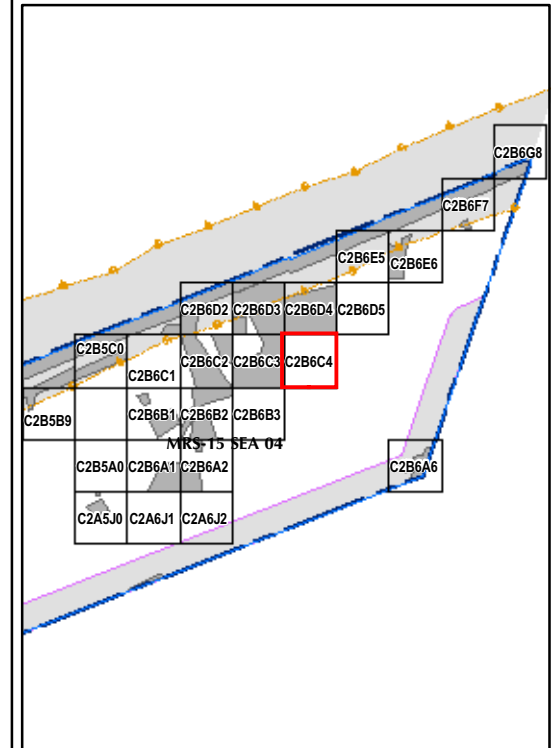
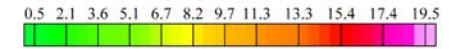

State Plane California IV, NAD 1983 (U.S. Survey Foot)

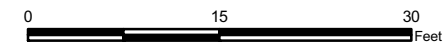

EM61 QC-2 Results Outside the Roadway Alignment and Utility Corridor

FORA ESCA RP
Monterey County, California

Map E2-621

T:\Projects\Seaside\AAR_Outside_Rtwy_UTILITY\Corridor\Appendix_EM61\QC2_Results_Mapbook\2010_07_28_SEA_EM61_QC2Results_MapBook20.mxd - 1/18/2011 @ 12:21:52 PM

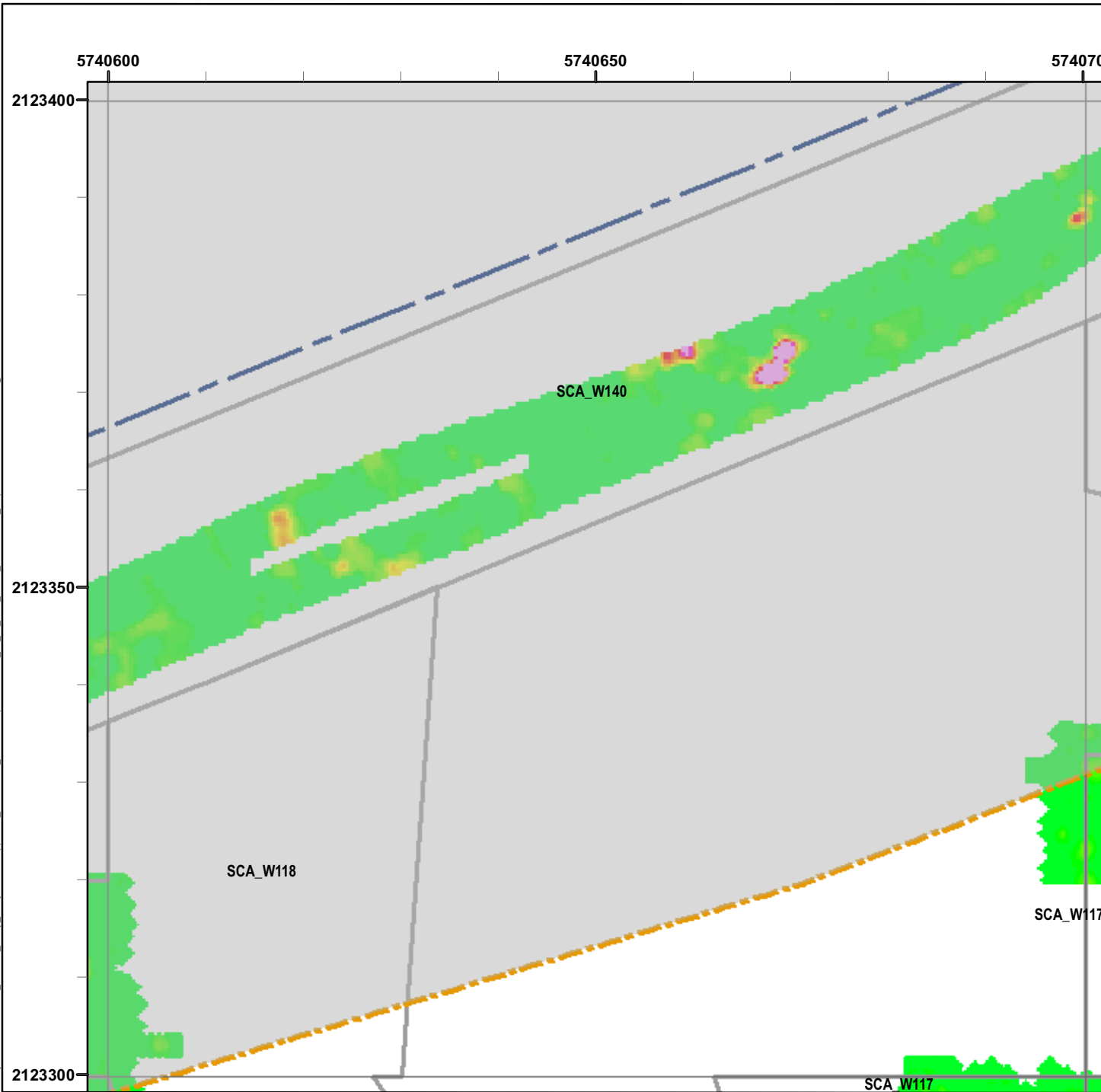

Legend

Grid C2B6D2

- 6012 Target Location
 - Seaside MRA Boundary
 - Roadway Alignment
 - SCA Polygons (Investigation Areas)
 - Utility Corridor
 - MRS Boundary
- Response (Stack)**
mV
- | | | | | | | | | | | | |
|-----|-----|-----|-----|-----|-----|-----|------|------|------|------|------|
| 0.5 | 2.1 | 3.6 | 5.1 | 6.7 | 8.2 | 9.7 | 11.3 | 13.3 | 15.4 | 17.4 | 19.5 |
|-----|-----|-----|-----|-----|-----|-----|------|------|------|------|------|

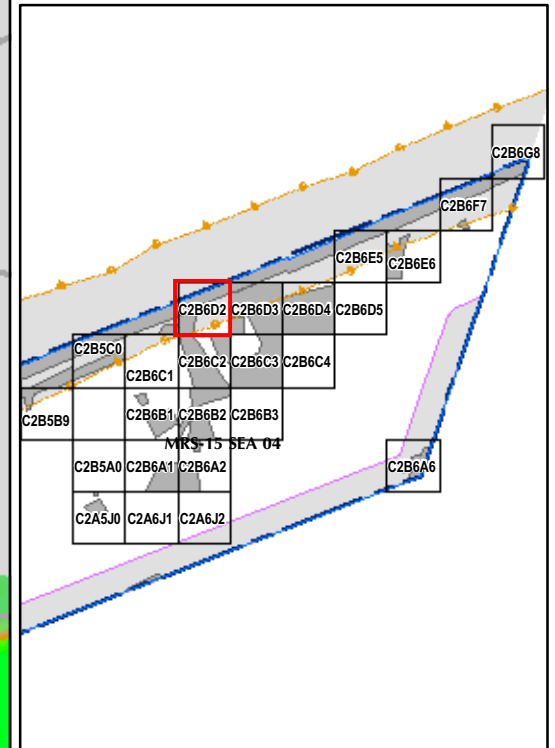

State Plane California IV, NAD 1983 (U.S. Survey Foot)

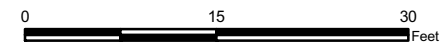

EM61 QC-2 Results
Outside the Roadway Alignment
and Utility Corridor

FORA ESCA RP
Monterey County, California

Map E2-622

T:\Projects\Seaside\AAR_Outside_Roadway_UTILITYCORRIDOR\Appendix_EM61\QC2_Results_Mapbook20.mxd - 1/18/2011 @ 12:21:52 PM

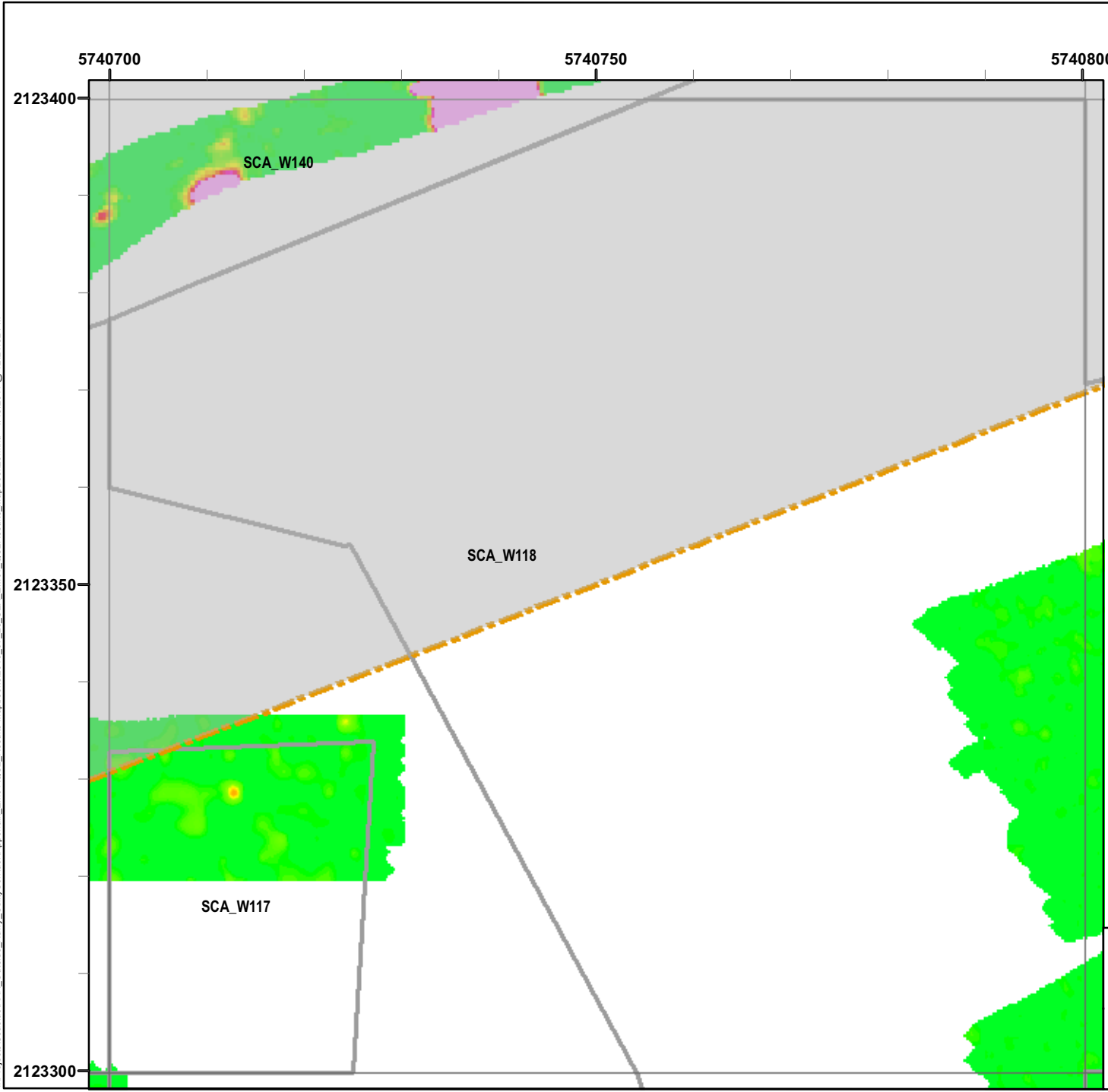

Legend

Grid C2B6D3

- 6012 Target Location
- Seaside MRA Boundary
- Roadway Alignment
- SCA Polygons (Investigation Areas)
- Utility Corridor
- MRS Boundary

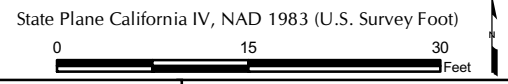
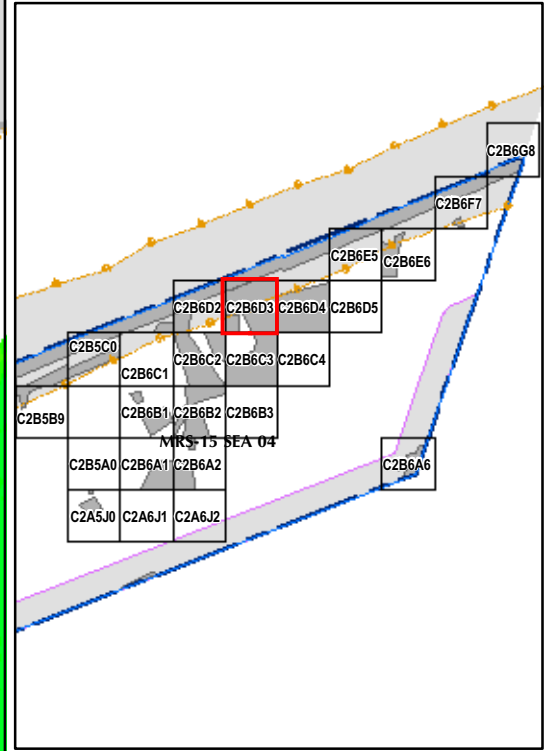
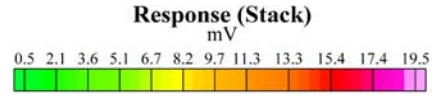

EM61 QC-2 Results
Outside the Roadway Alignment
and Utility Corridor

FORA ESCA RP
 Monterey County, California

Map E2-623

T:\Projects\Seaside\AAR_Outside_Roadway_UTILITYCORRIDOR\Appendix_EM61\QC2_Results_Mapbook\20.mxd - 1/18/2011 @ 12:21:52 PM

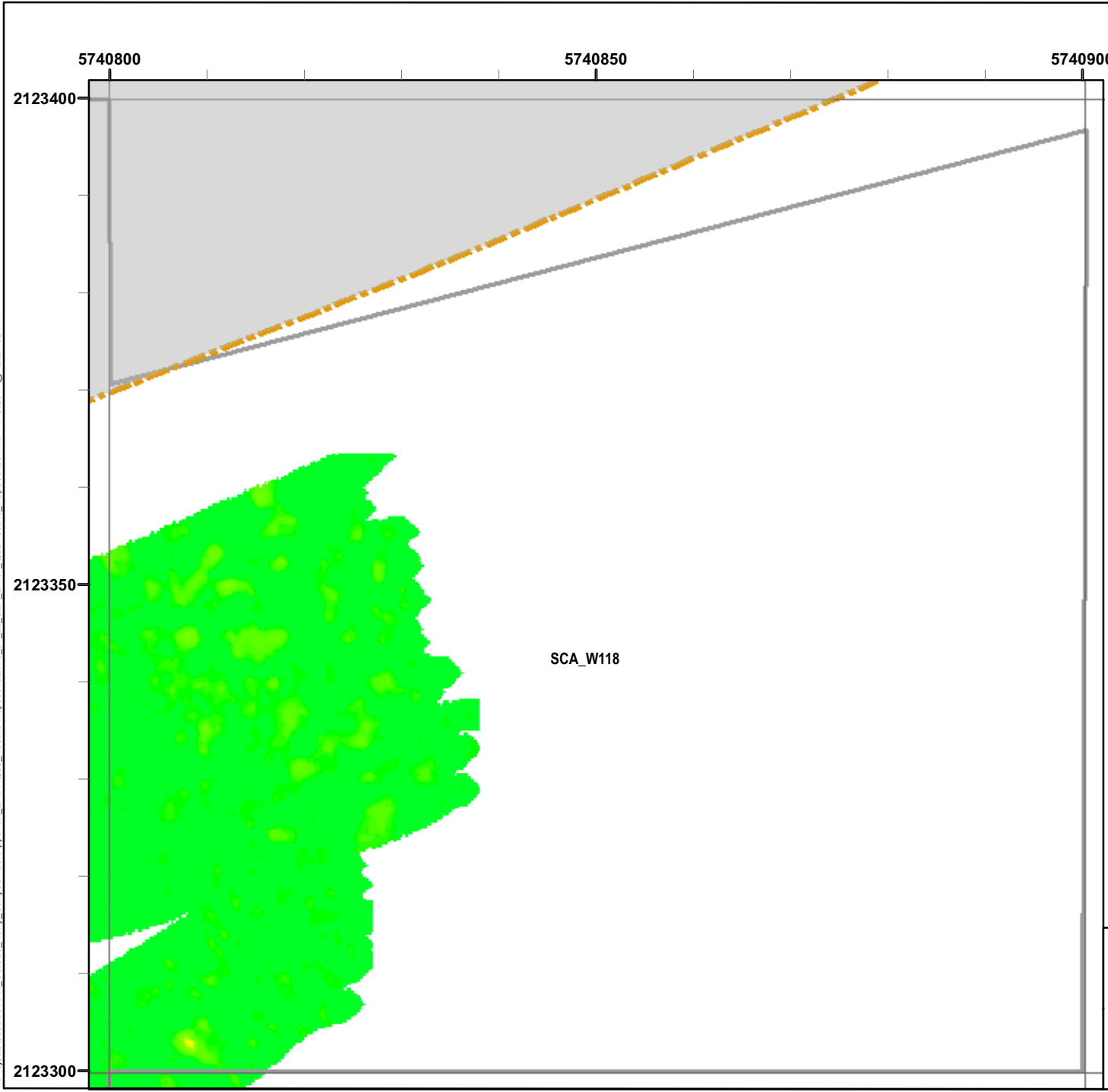

5740800 5740850 5740900

2123400
2123350
2123300

Legend

Grid C2B6D4

- 6012 Target Location
- Seaside MRA Boundary
- Roadway Alignment
- SCA Polygons (Investigation Areas)
- Utility Corridor
- MRS Boundary

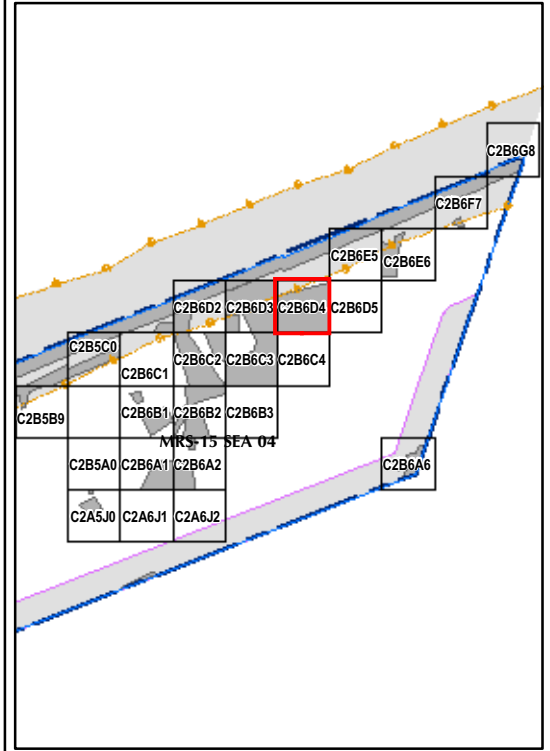
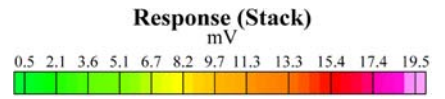

State Plane California IV, NAD 1983 (U.S. Survey Foot)

 	<p>EM61 QC-2 Results Outside the Roadway Alignment and Utility Corridor</p> <p>FORA ESCA RP Monterey County, California</p>
	<p>Map E2-624</p>

T:\Projects\Seaside\AAR_Outside_Rdwy_UTILITY\Corridor\Appendix_EM61\QC2_Results_Mapbook\2010_07_28_SEA_EM61_QC2Results_MapBook20.mxd - 1/18/2011 @ 12:21:52 PM

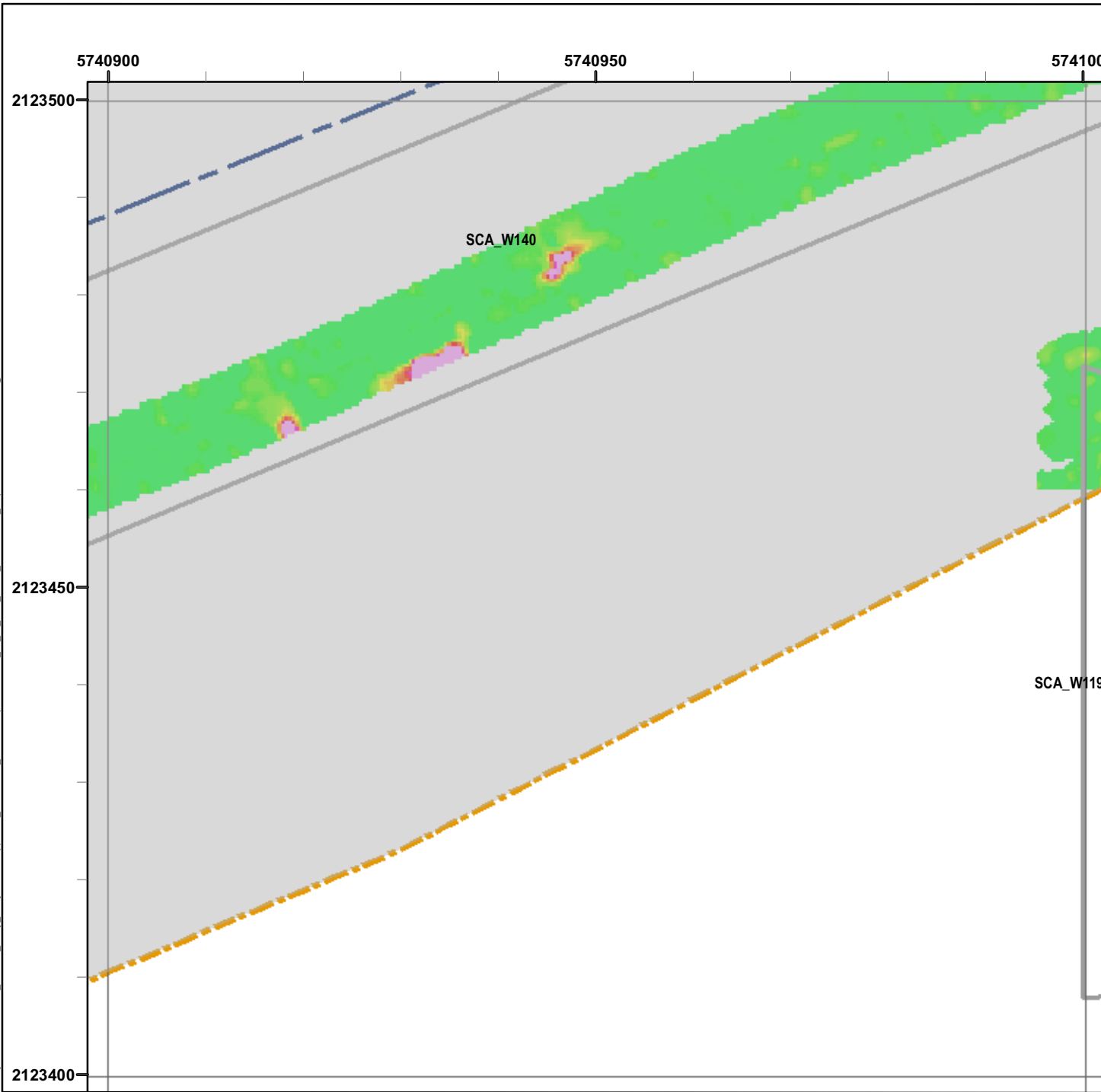

Legend

Grid C2B6E5

- 6012 Target Location
 - Seaside MRA Boundary
 - Roadway Alignment
 - SCA Polygons (Investigation Areas)
 - Utility Corridor
 - MRS Boundary
- Response (Stack)**
mV
- | | | | | | | | | | | | |
|-----|-----|-----|-----|-----|-----|-----|------|------|------|------|------|
| 0.5 | 2.1 | 3.6 | 5.1 | 6.7 | 8.2 | 9.7 | 11.3 | 13.3 | 15.4 | 17.4 | 19.5 |
|-----|-----|-----|-----|-----|-----|-----|------|------|------|------|------|

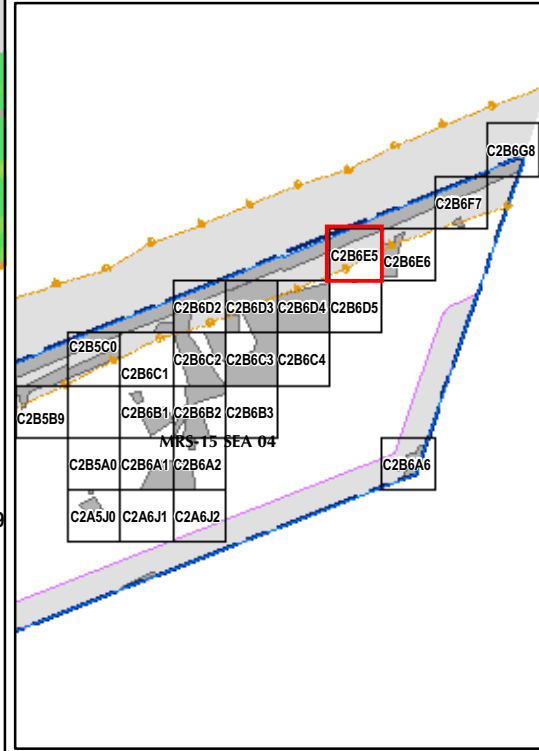

State Plane California IV, NAD 1983 (U.S. Survey Foot)



EM61 QC-2 Results
Outside the Roadway Alignment
and Utility Corridor

FORA ESCA RP
 Monterey County, California

Map E2-626

T:\Projects\Seaside\AAR_Outside_Rdwy_UTILITY\Corridor\Appendix_EM61\QC2_Results_Mapbook\2010_07_28_SEA_EM61_QC2Results_MapBook20.mxd - 1/18/2011 @ 12:21:52 PM

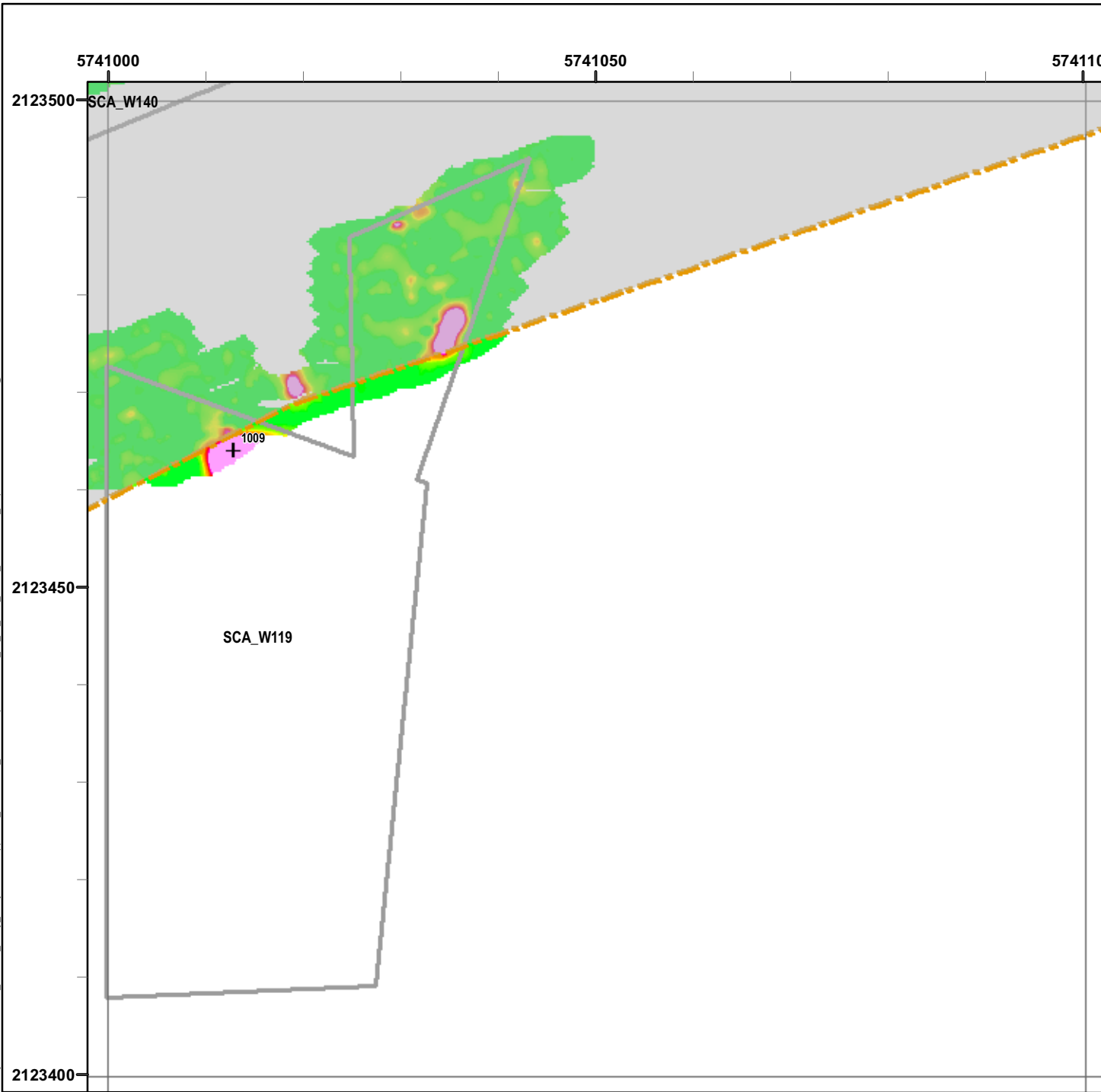

Legend

Grid C2B6E6

- 6012 Target Location
 - Seaside MRA Boundary
 - Roadway Alignment
 - SCA Polygons (Investigation Areas)
 - Utility Corridor
 - MRS Boundary
- Response (Stack)**
mV
- | | | | | | | | | | | | |
|-----|-----|-----|-----|-----|-----|-----|------|------|------|------|------|
| 0.5 | 2.1 | 3.6 | 5.1 | 6.7 | 8.2 | 9.7 | 11.3 | 13.3 | 15.4 | 17.4 | 19.5 |
|-----|-----|-----|-----|-----|-----|-----|------|------|------|------|------|

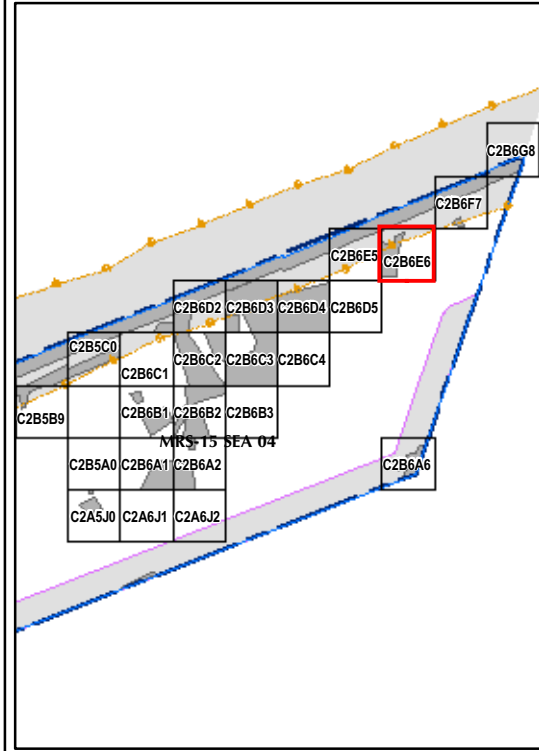

State Plane California IV, NAD 1983 (U.S. Survey Foot)

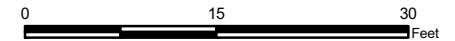

EM61 QC-2 Results
Outside the Roadway Alignment
and Utility Corridor

FORA ESCA RP
Monterey County, California

Map E2-627

T:\Projects\Seaside\AAR_Outside_Rtwy_UTILITY\Corridor\Appendix_EM61\QC2_Results_MapBook20.mxd - 1/18/2011 @ 12:21:52 PM

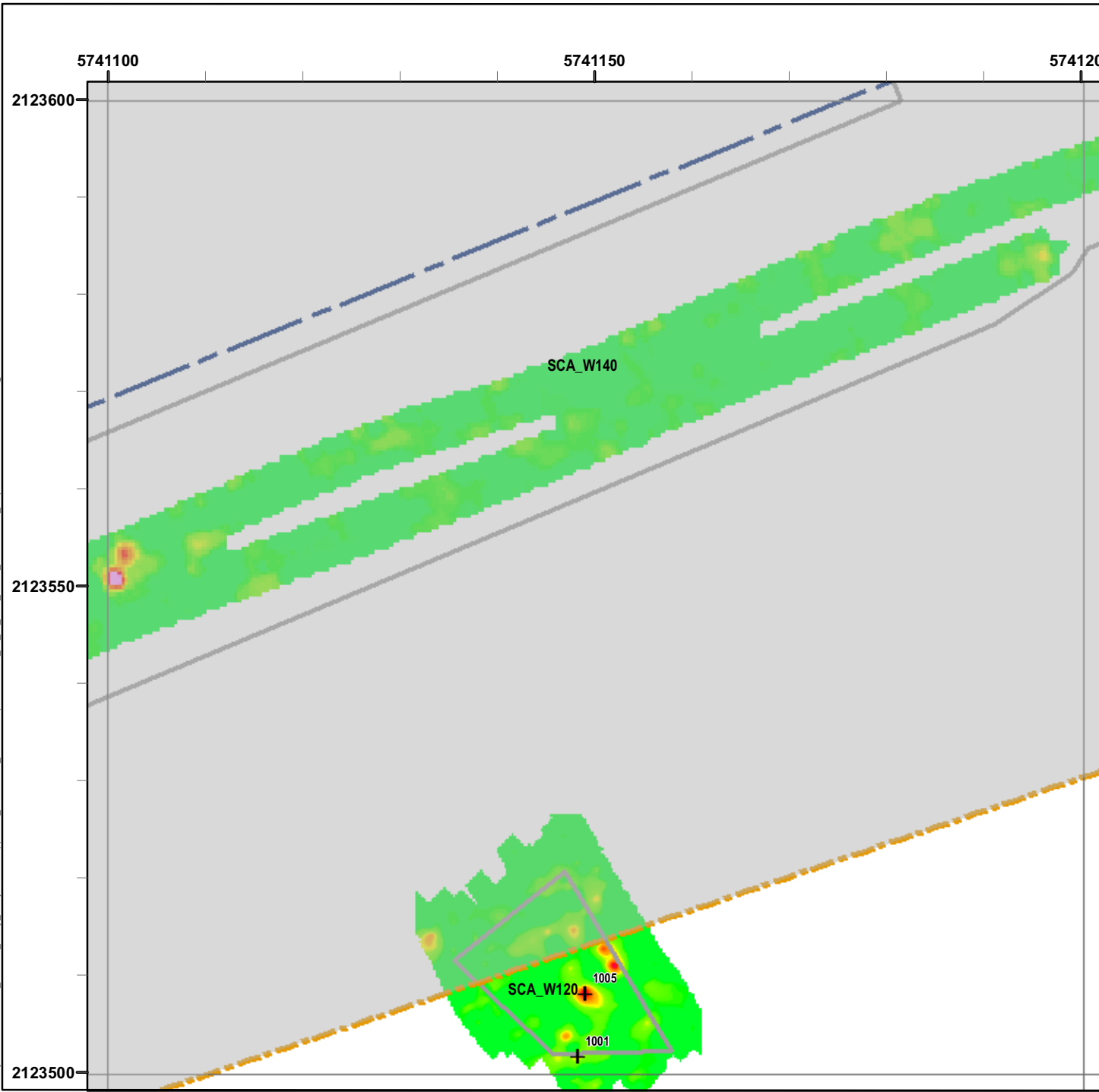

Legend

Grid C2B6F7

- 6012 Target Location
- Seaside MRA Boundary
- Roadway Alignment
- SCA Polygons (Investigation Areas)
- Utility Corridor
- MRS Boundary

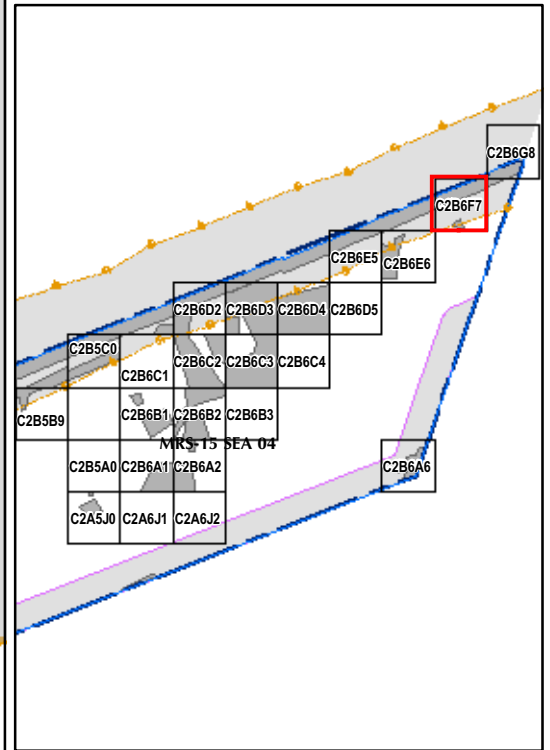
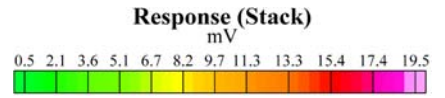

State Plane California IV, NAD 1983 (U.S. Survey Foot)

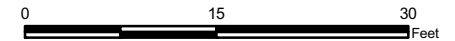

EM61 QC-2 Results
Outside the Roadway Alignment
and Utility Corridor

FORA ESCA RP
 Monterey County, California

Map E2-628

T:\Projects\Seaside\AAR_Outside_Rtwy_UTILITY\Corridor\Appendix_EM61\QC2_Results_Mapbook20.mxd - 1/18/2011 @ 12:21:52 PM

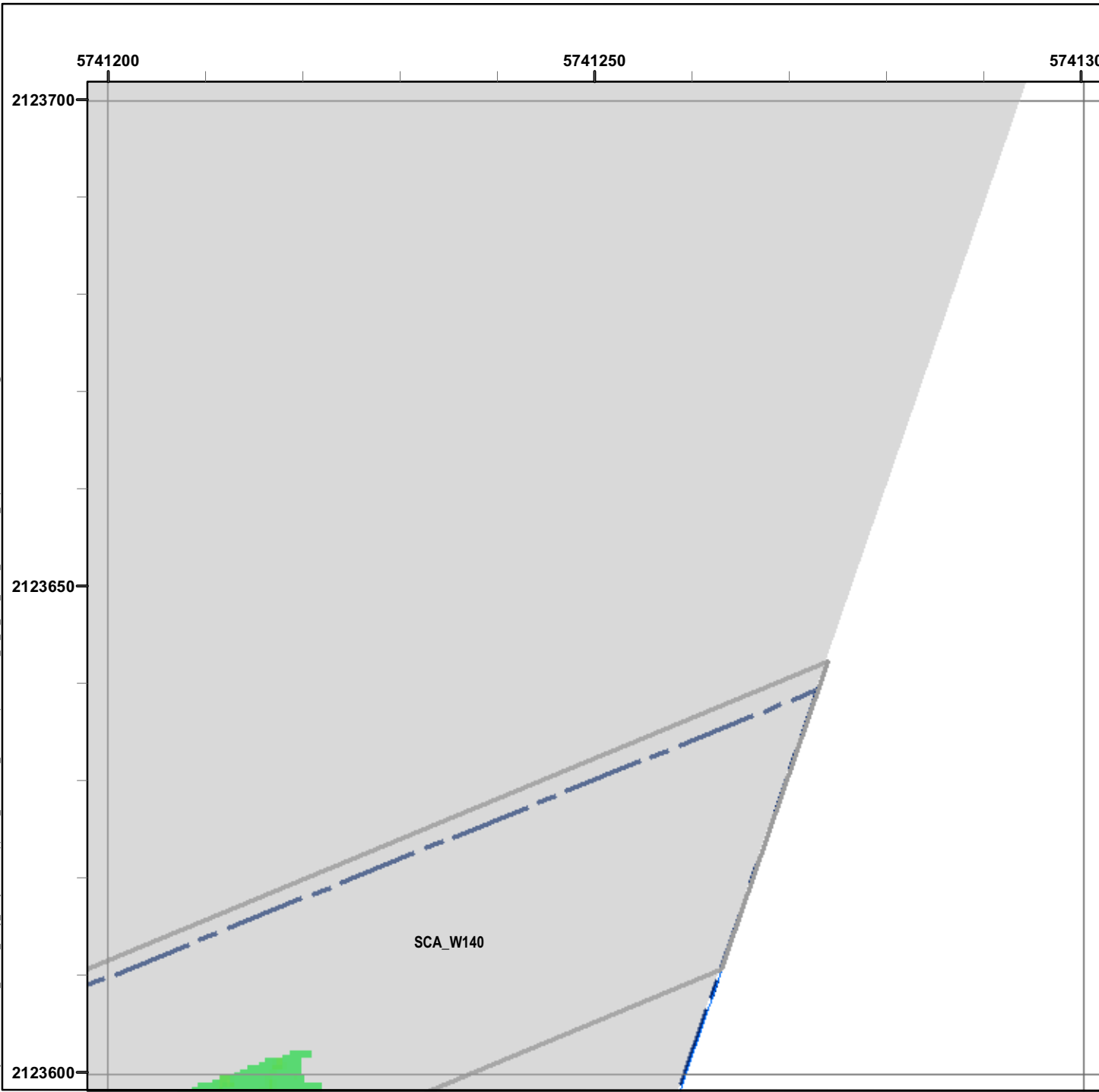

Legend

Grid C2B6G8

- 6012 Target Location
- Seaside MRA Boundary
- Roadway Alignment
- SCA Polygons (Investigation Areas)
- Utility Corridor
- MRS Boundary

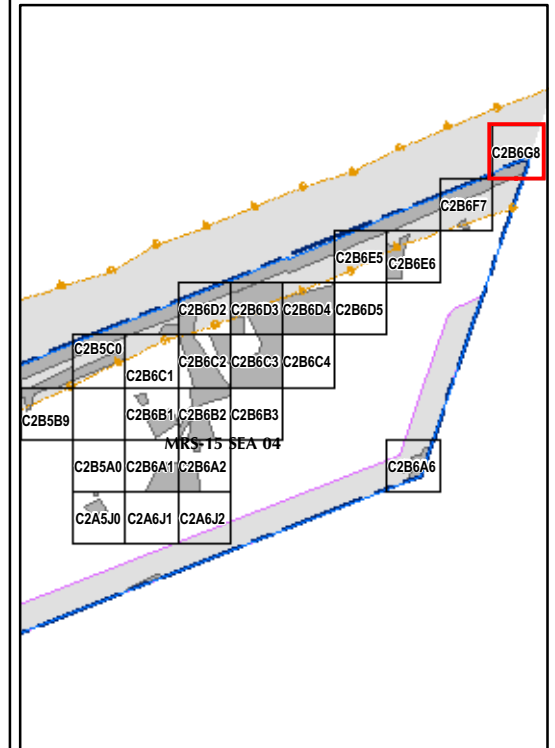
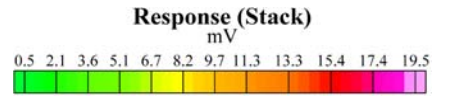

State Plane California IV, NAD 1983 (U.S. Survey Foot)

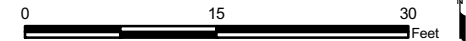

EM61 QC-2 Results Outside the Roadway Alignment and Utility Corridor

FORA ESCA RP
Monterey County, California

Map E2-629