

Static Calibration Test

Project: Fort Ord Parker Flats - E.18.1.1-E18.1.2
Equipment: EM-61 Mark II
Grid/Location: QC Area

AM test
Operator: PN & MG
Date: 1/22/2010

● Outside range
--- Acceptable limits

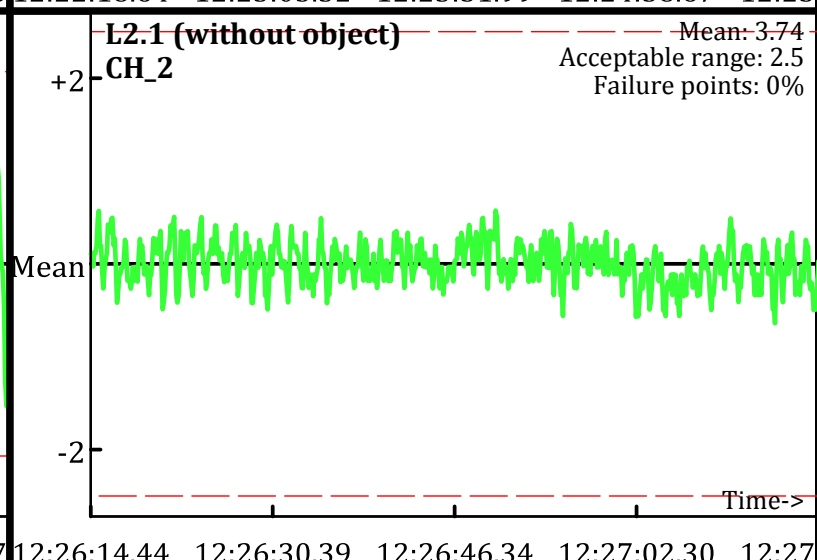
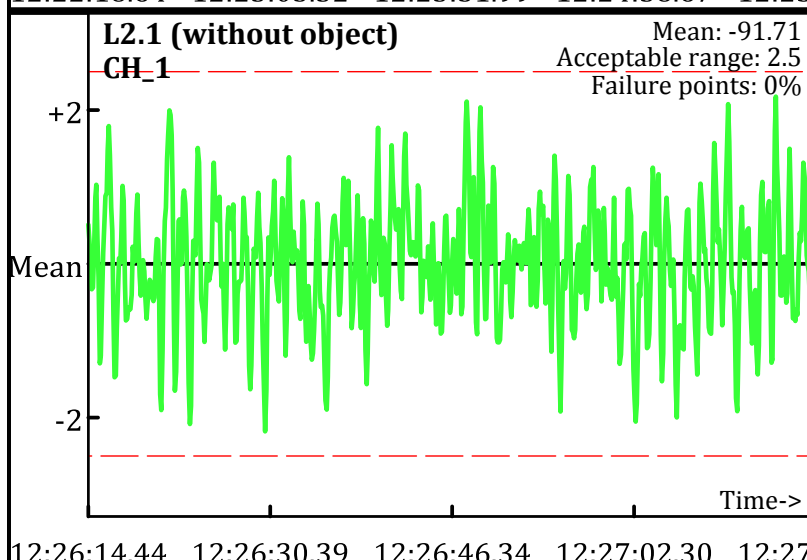
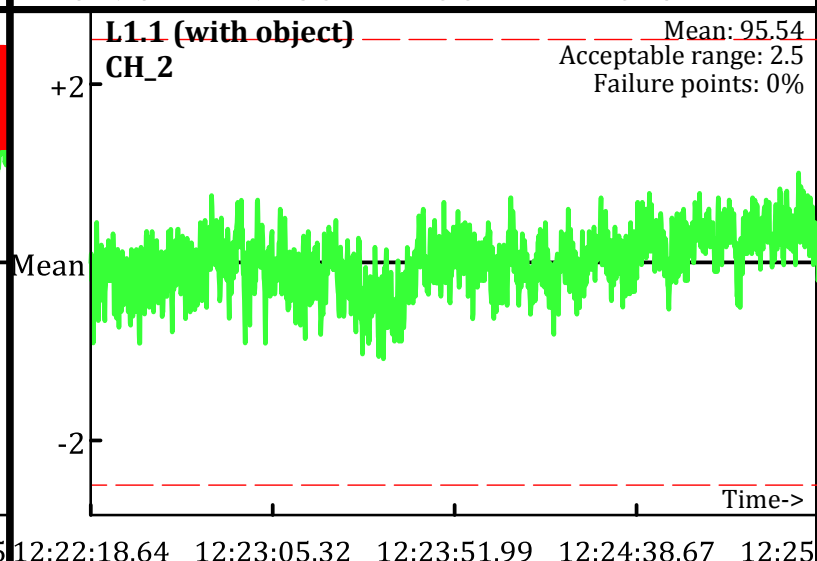
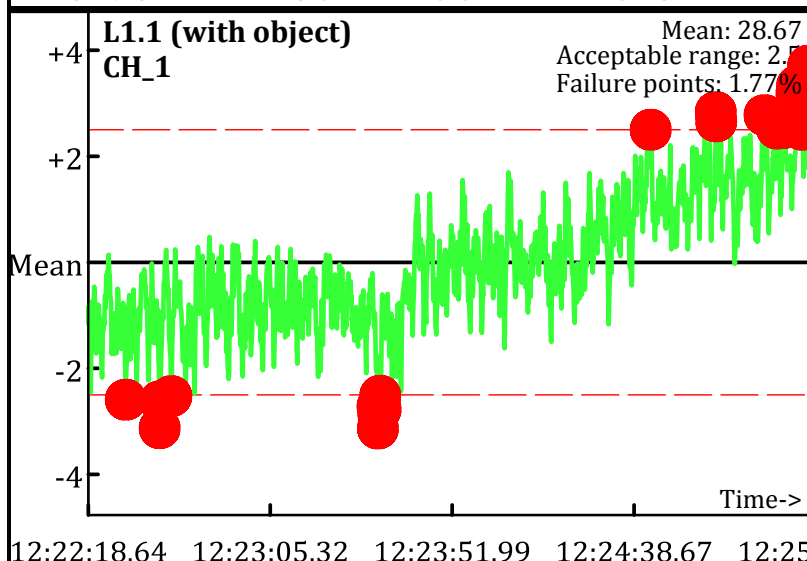
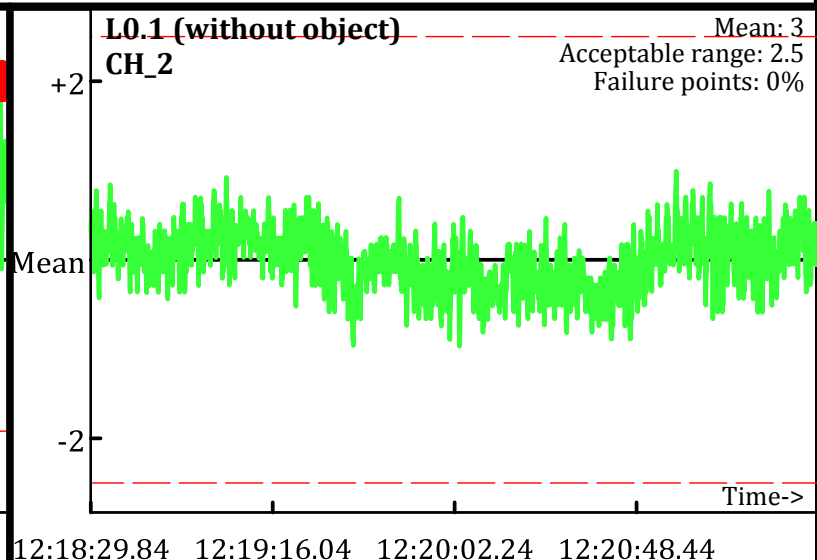
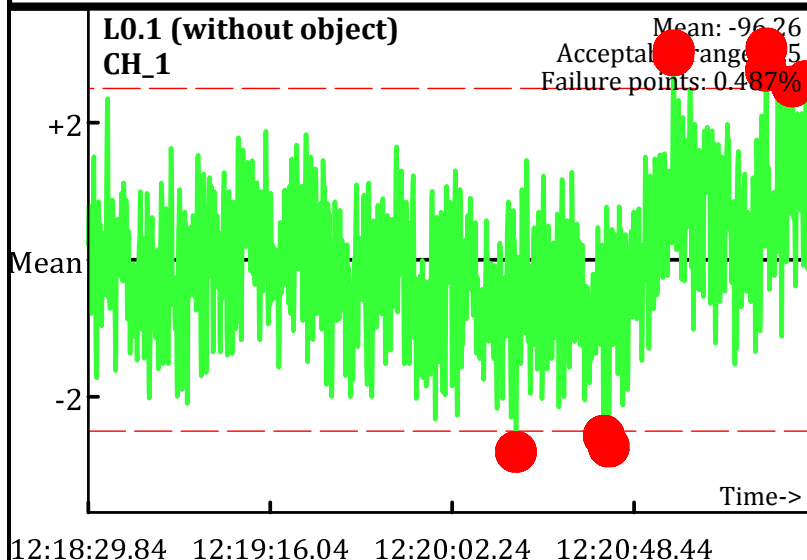

Static Calibration Test

Project: Fort Ord Parker Flats - E.18.1.1-E18.1.2
Equipment: EM-61 Mark II
Grid/Location: QC Area

● Outside range
--- Acceptable limits

AM test
Operator: PN & MG
Date: 1/22/2010

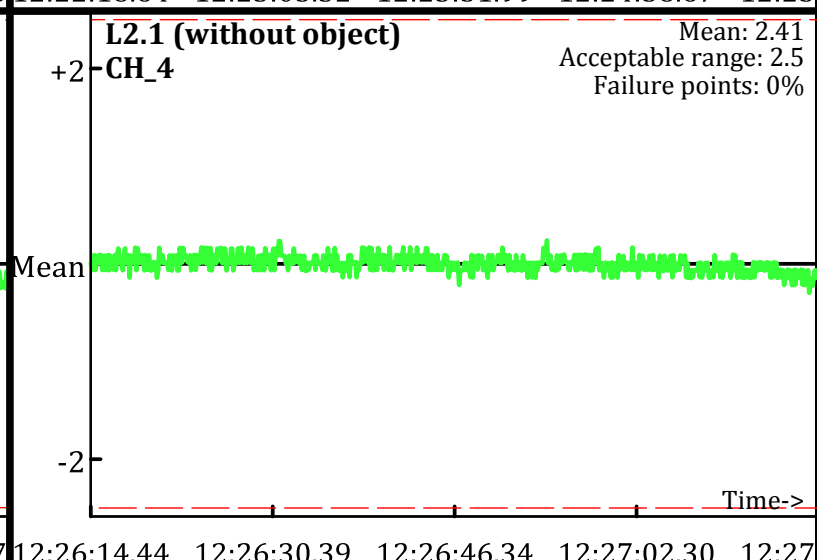
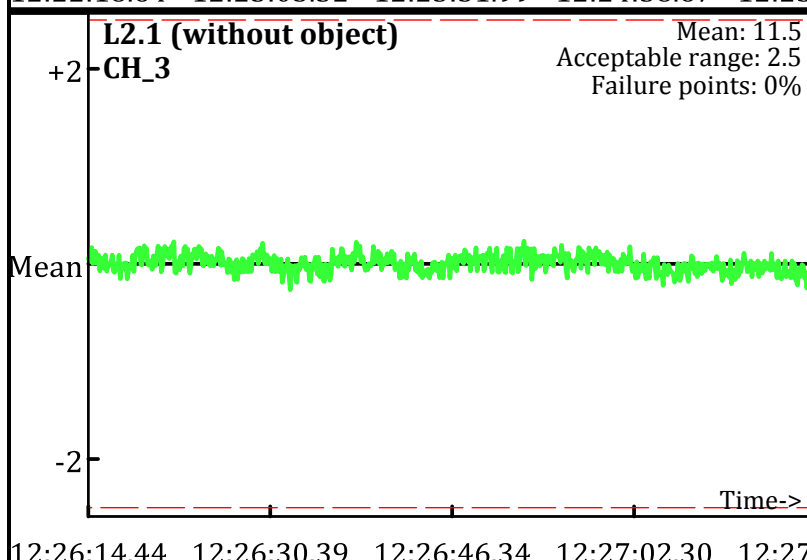
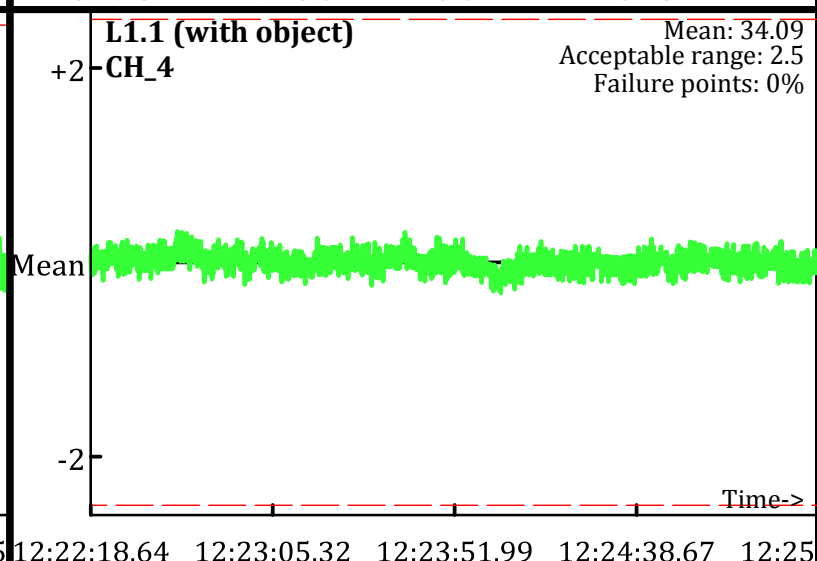
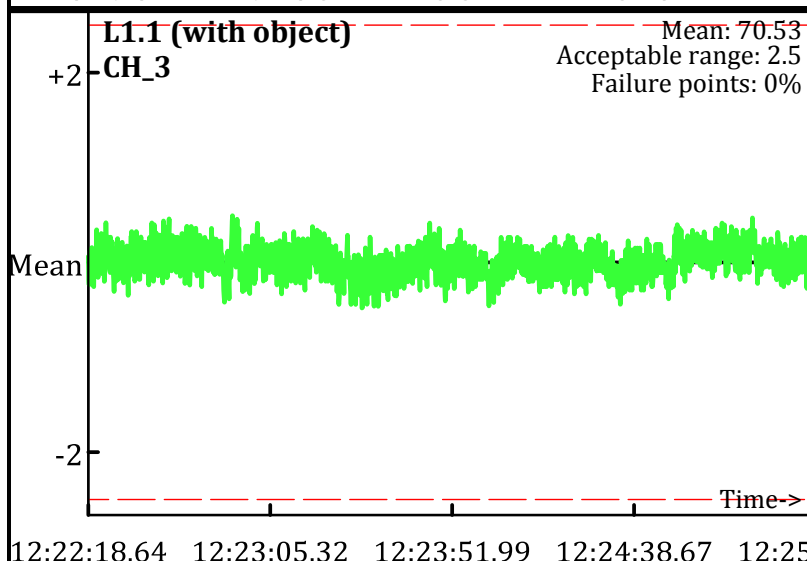
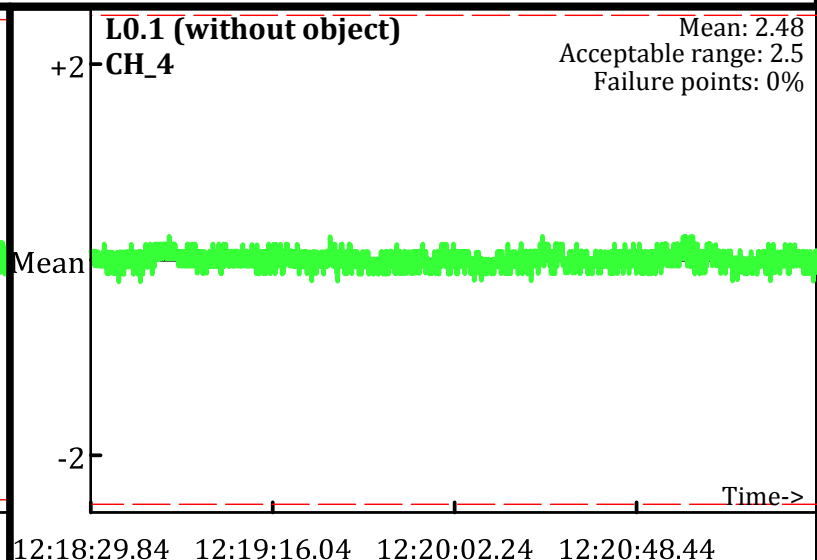
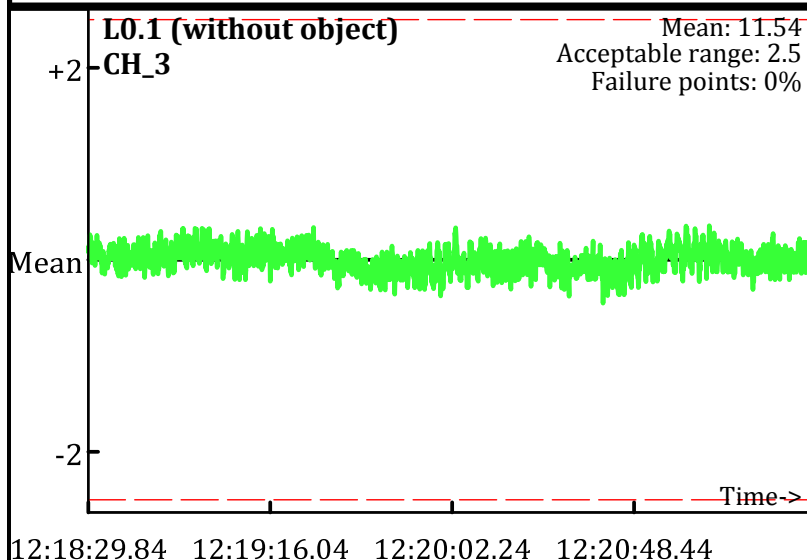

Static Calibration Test

Project: Fort Ord Parker Flats - E.18.1.1-E18.1.2
Equipment: EM-61 Mark II
Grid/Location: QC Area

AM test
Operator: PN & MG
Date: 1/22/2010

● Outside range
--- Acceptable limits

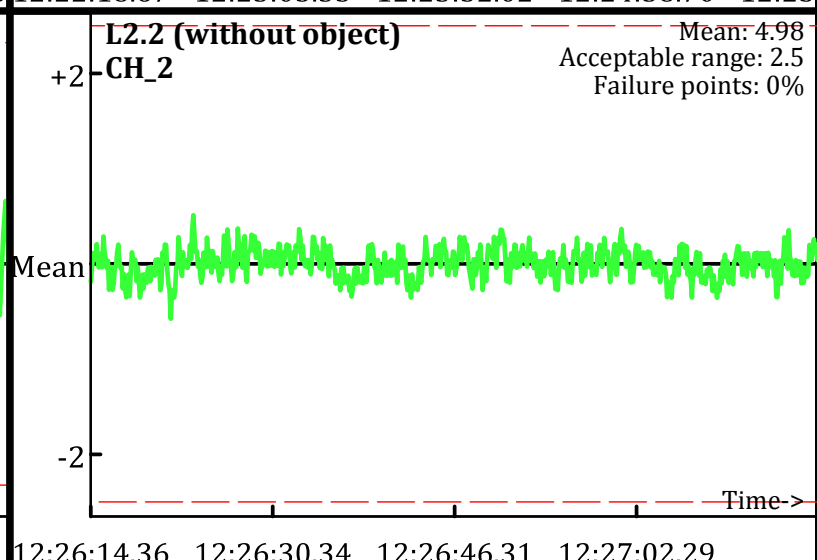
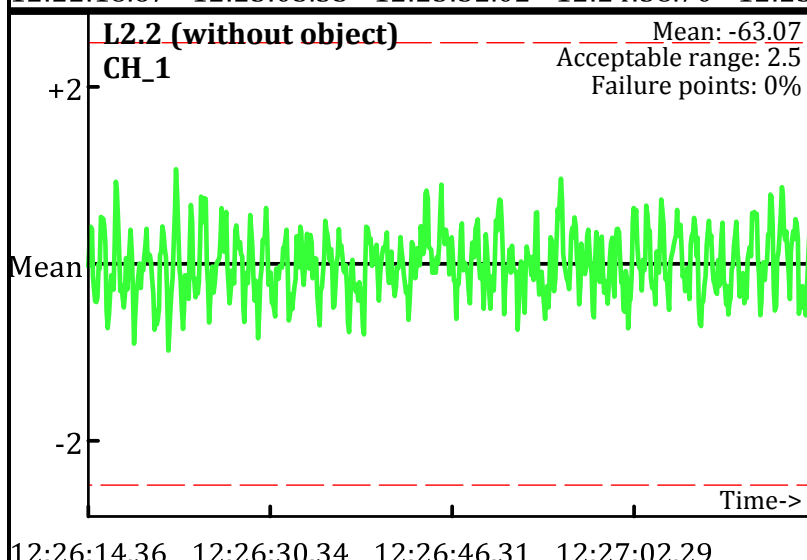
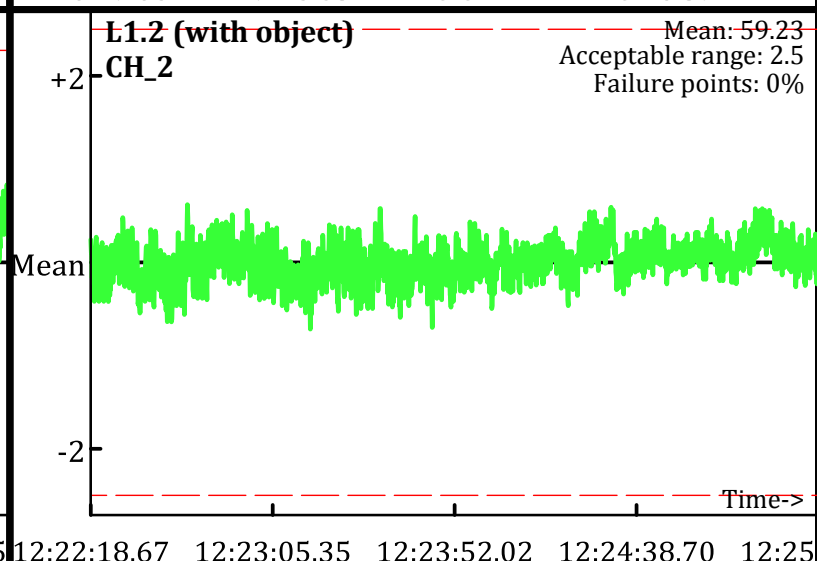
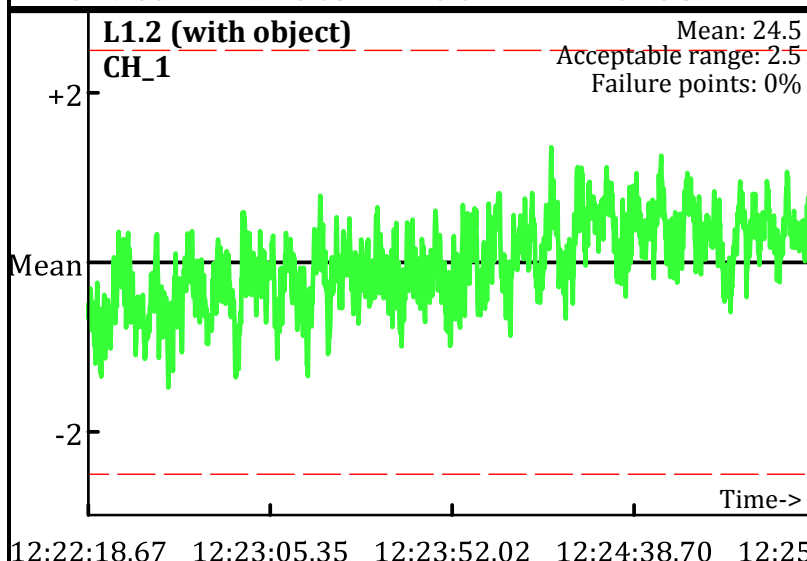
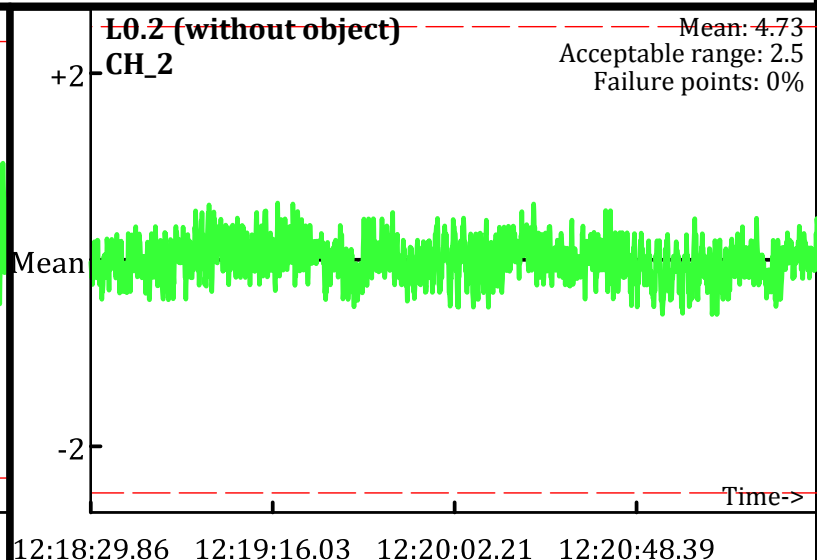
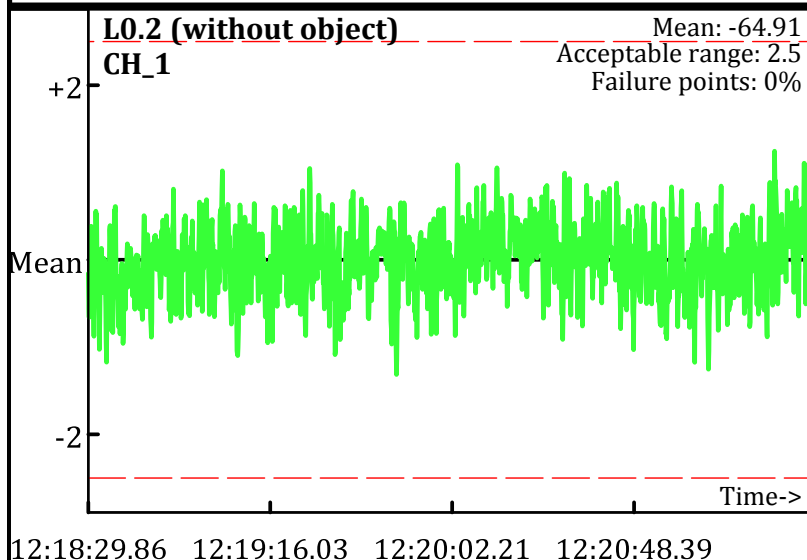

Static Calibration Test

Project: Fort Ord Parker Flats - E.18.1.1-E18.1.2
Equipment: EM-61 Mark II
Grid/Location: QC Area

● Outside range
--- Acceptable limits

AM test
Operator: PN & MG
Date: 1/22/2010

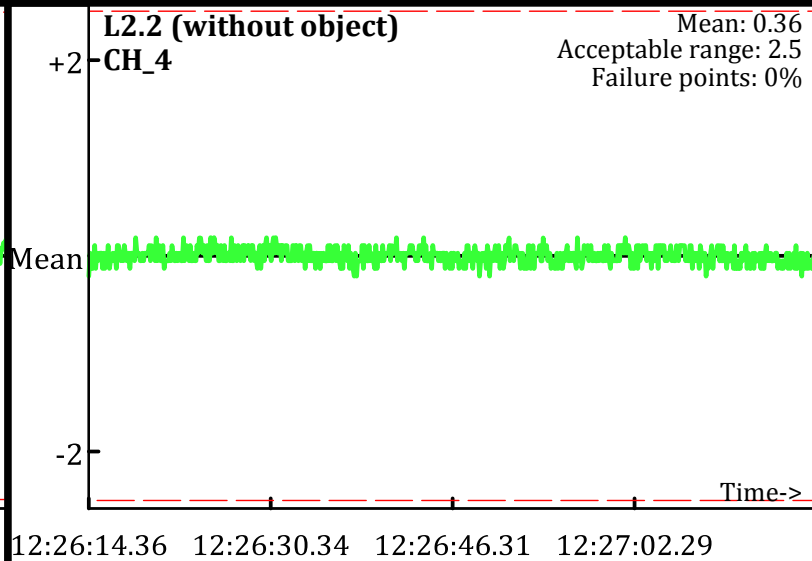
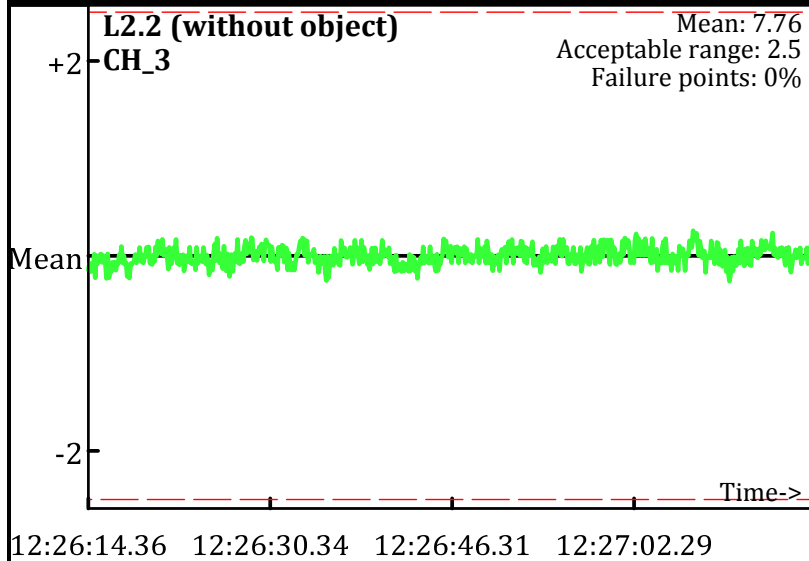
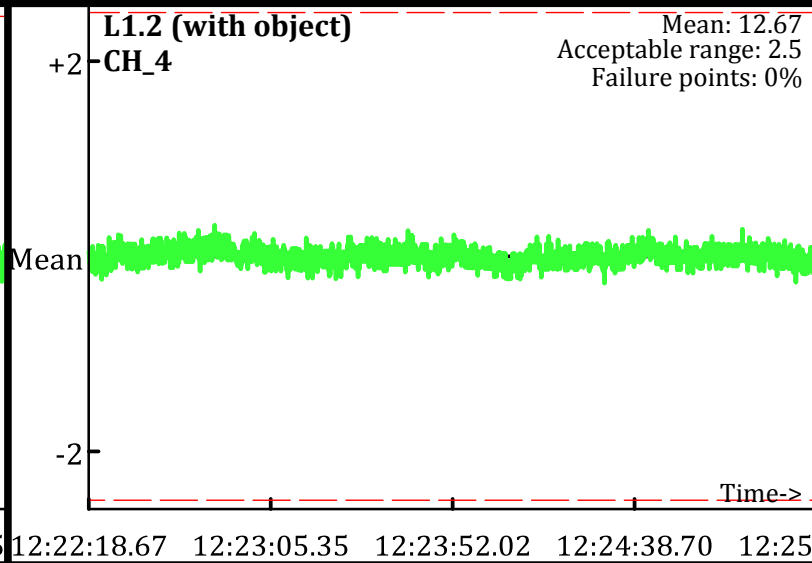
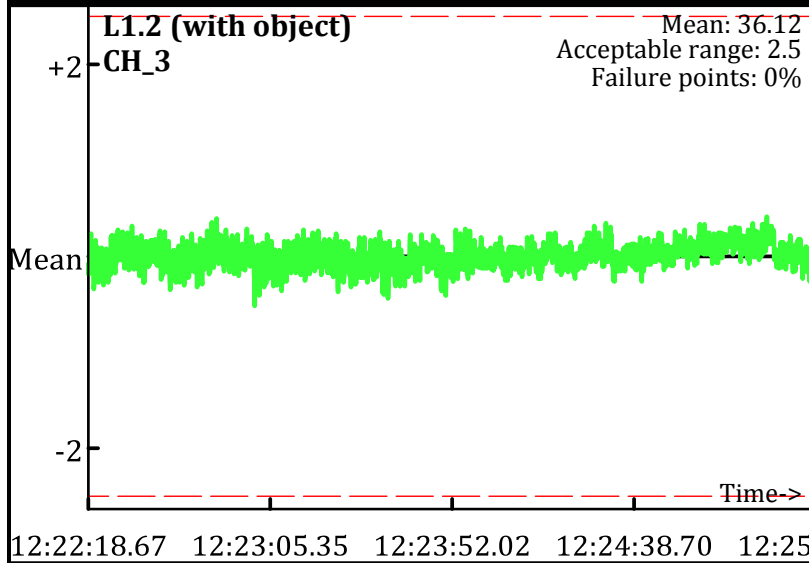
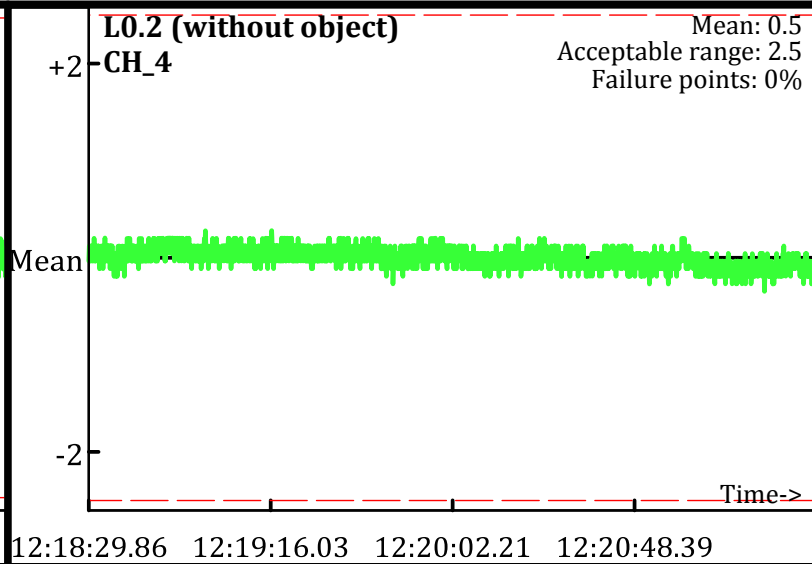
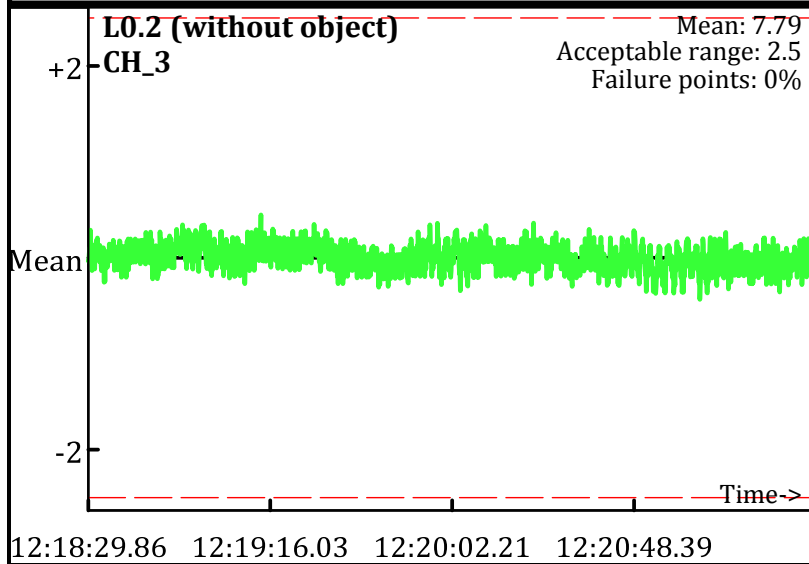

Static Calibration Test

Project: Fort Ord Parker Flats - E.18.1.1-E18.1.2
Equipment: EM-61 Mark II
Grid/Location: QC Area

PM test
Operator: PN & MG
Date: 1/22/2010

● Outside range
--- Acceptable limits

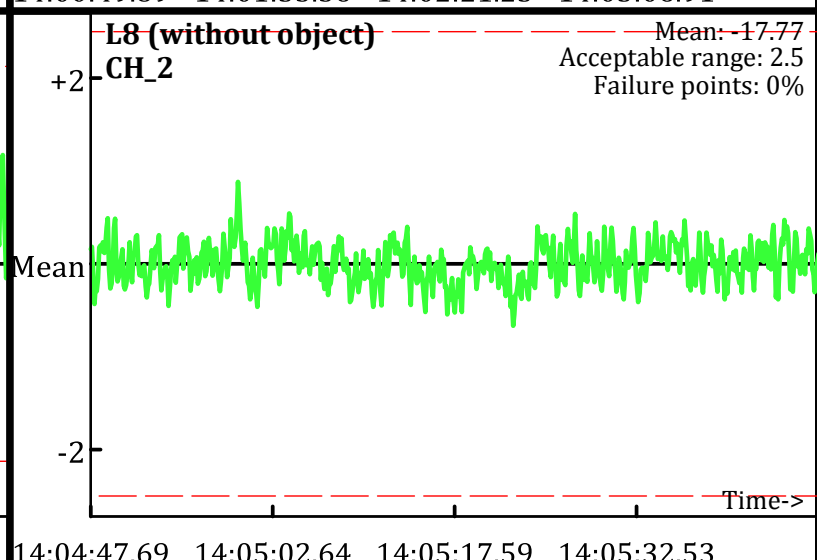
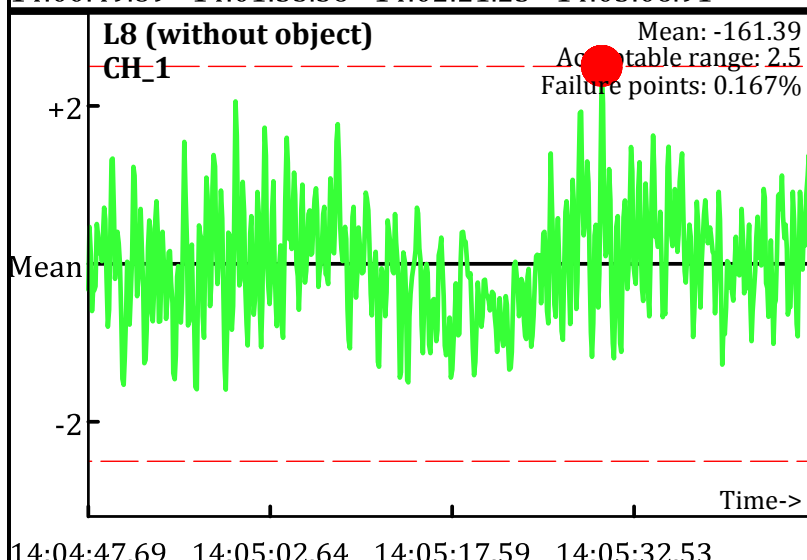
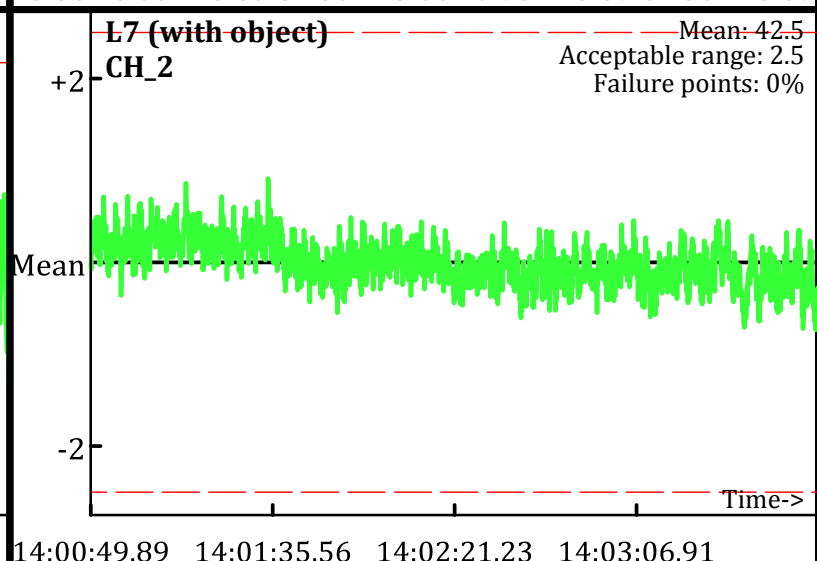
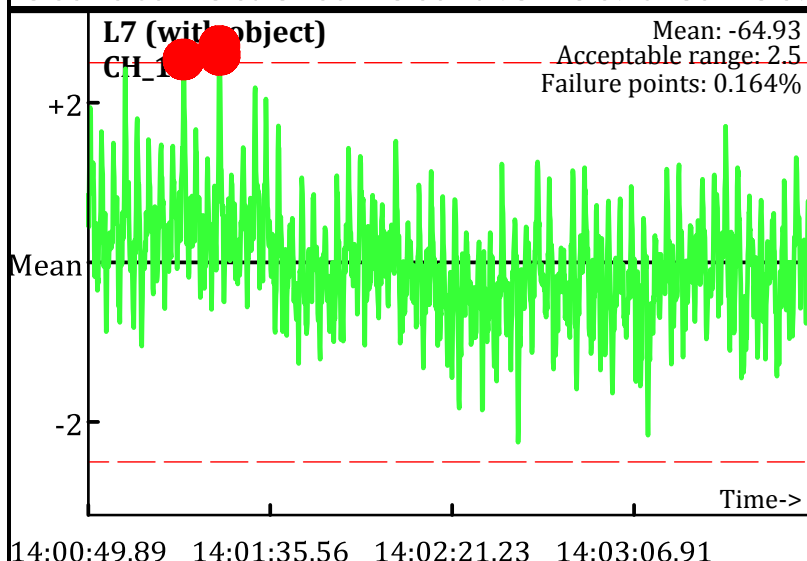
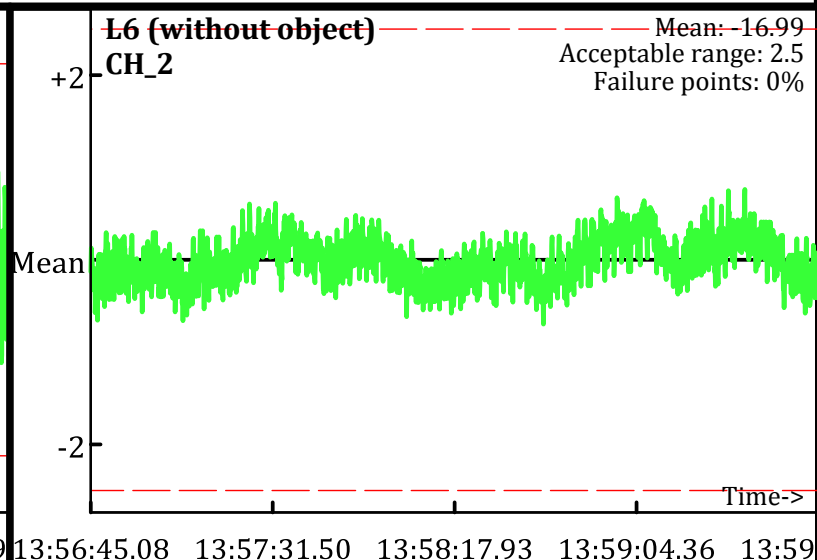
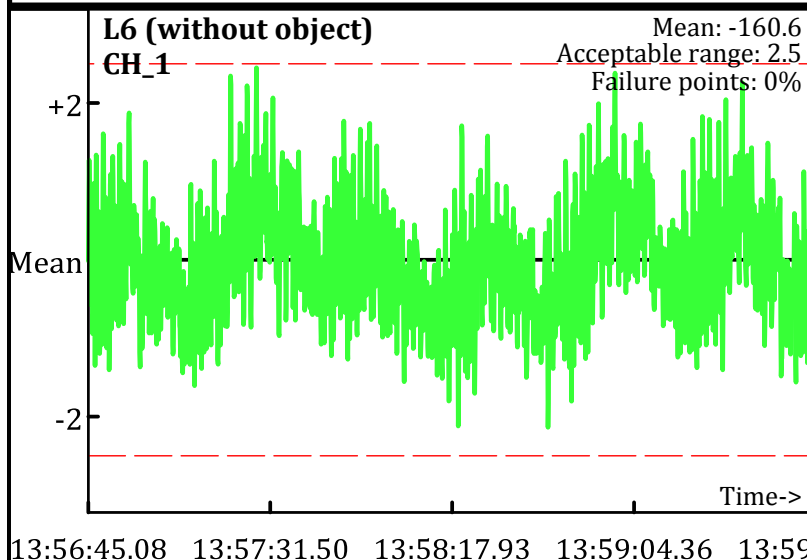

Static Calibration Test

Project: Fort Ord Parker Flats - E.18.1.1-E18.1.2
Equipment: EM-61 Mark II
Grid/Location: QC Area

● Outside range
--- Acceptable limits

PM test
Operator: PN & MG
Date: 1/22/2010

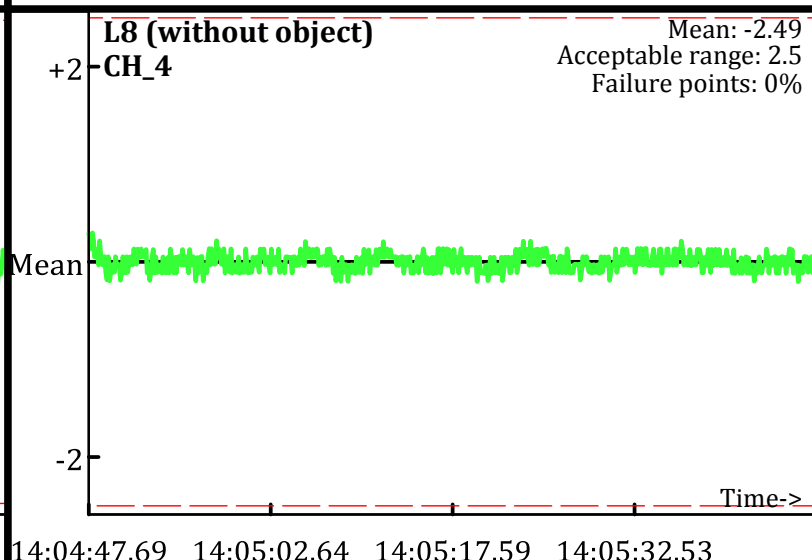
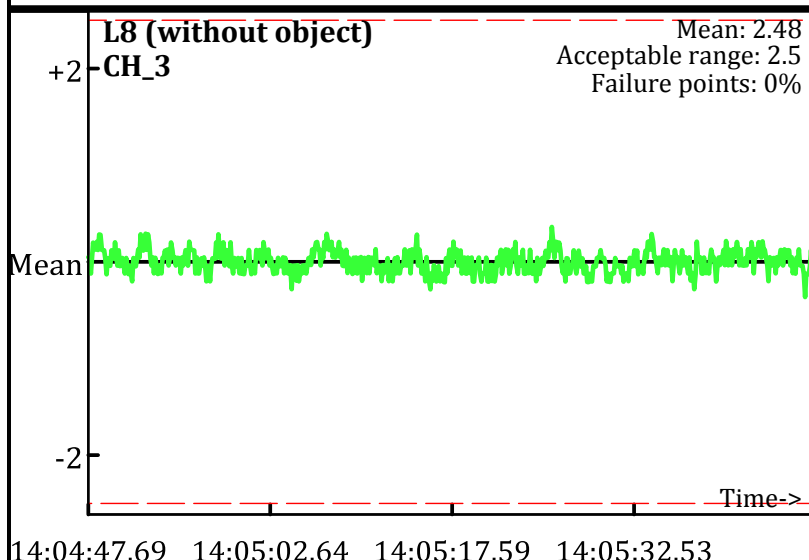
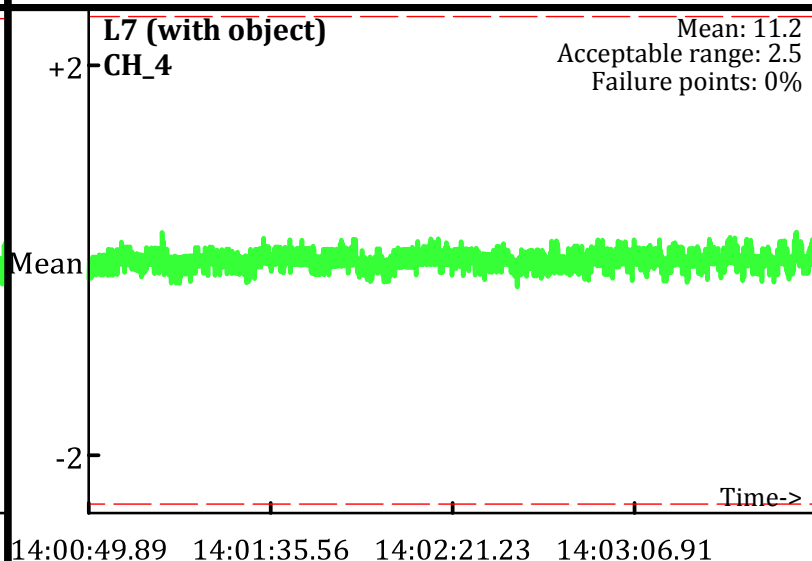
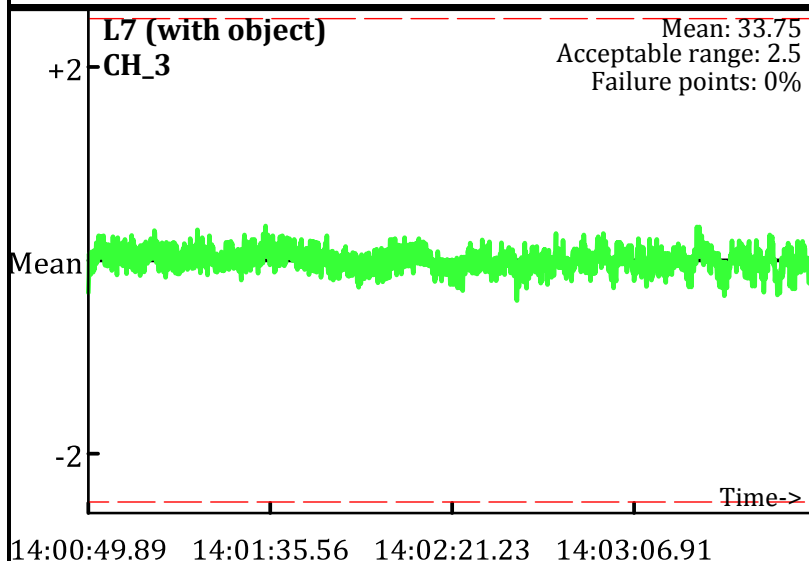
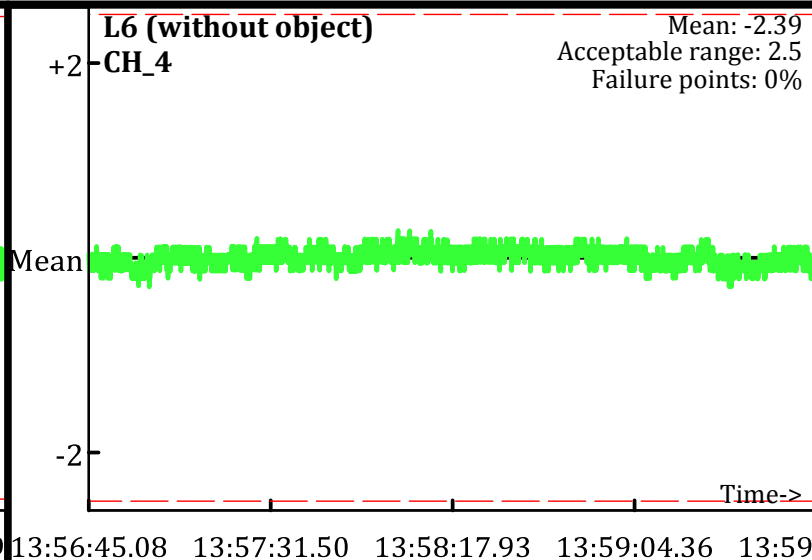
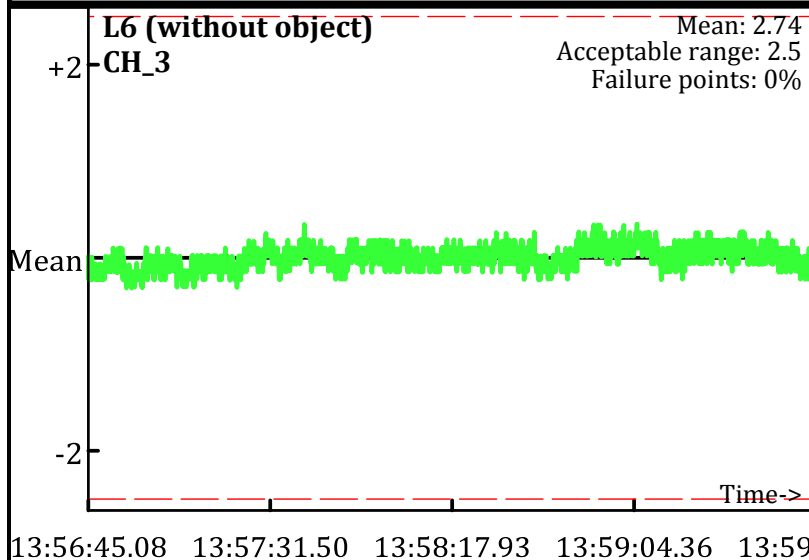

Static Calibration Test

Project: Fort Ord Parker Flats - E.18.1.1-E18.1.2
Equipment: EM-61 Mark II
Grid/Location: QC Area

PM test
Operator: PN & MG
Date: 1/22/2010

● Outside range
--- Acceptable limits

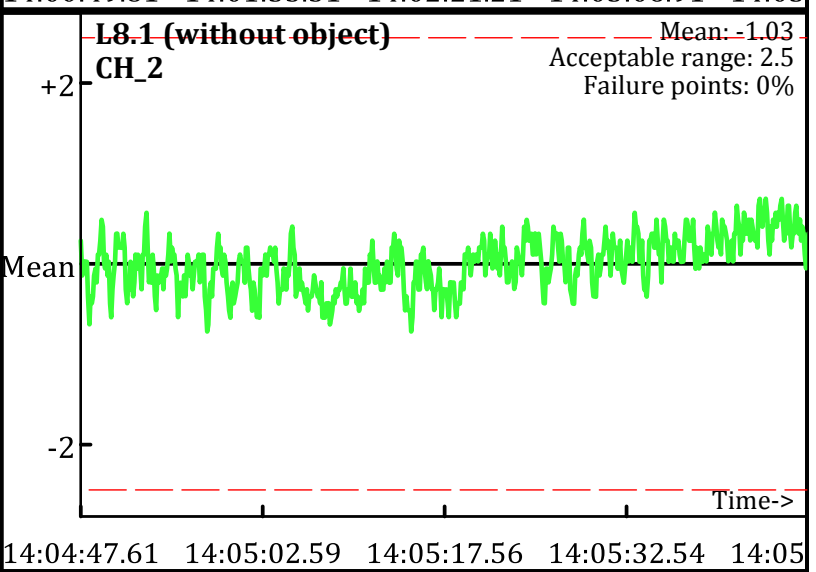
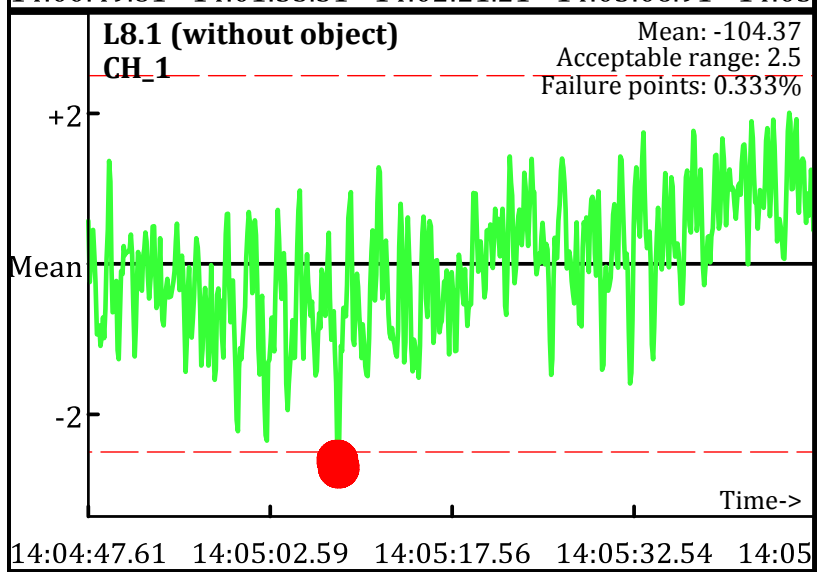
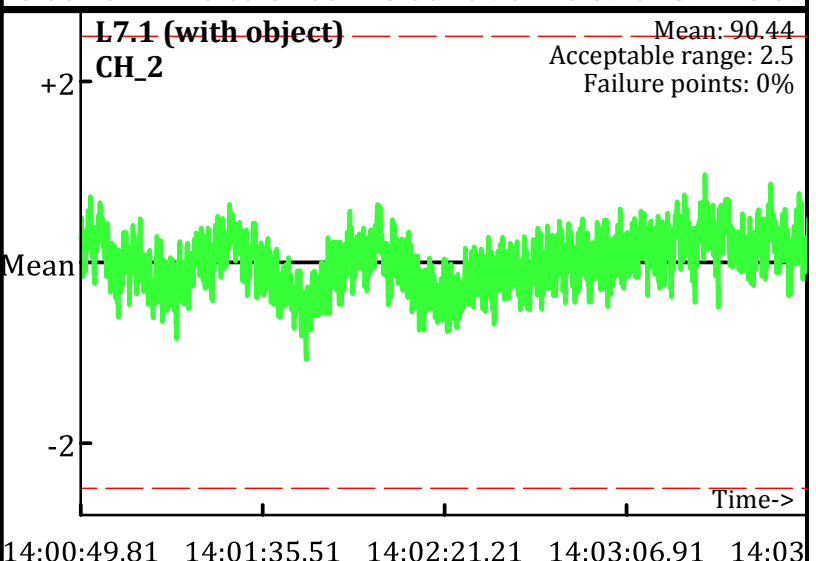
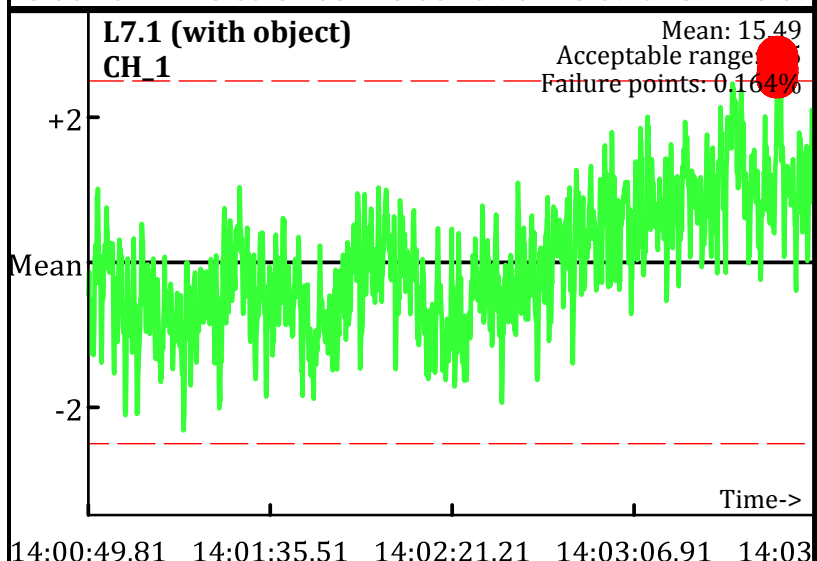
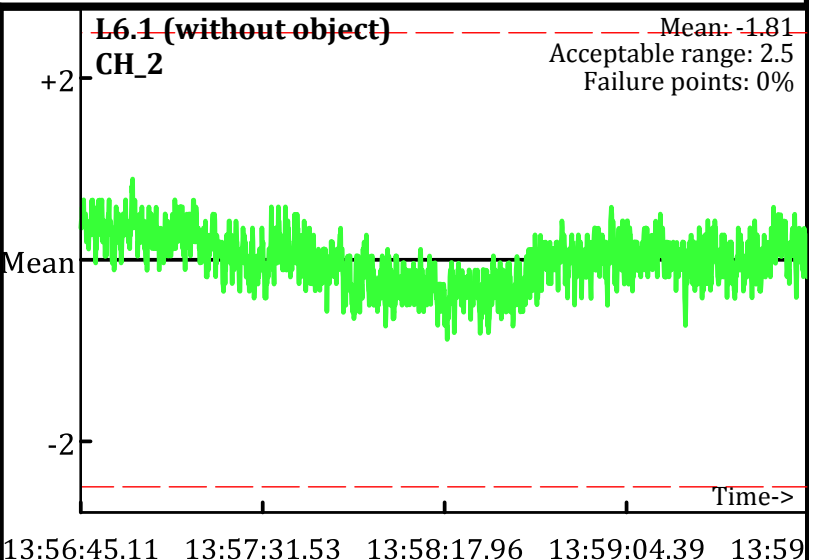
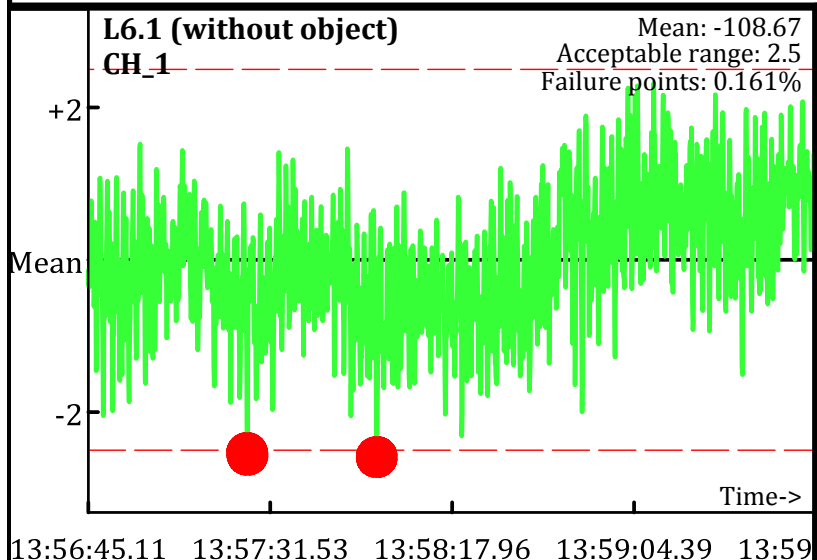

Static Calibration Test

Project: Fort Ord Parker Flats - E.18.1.1-E18.1.2
Equipment: EM-61 Mark II
Grid/Location: QC Area

● Outside range
--- Acceptable limits

PM test
Operator: PN & MG
Date: 1/22/2010

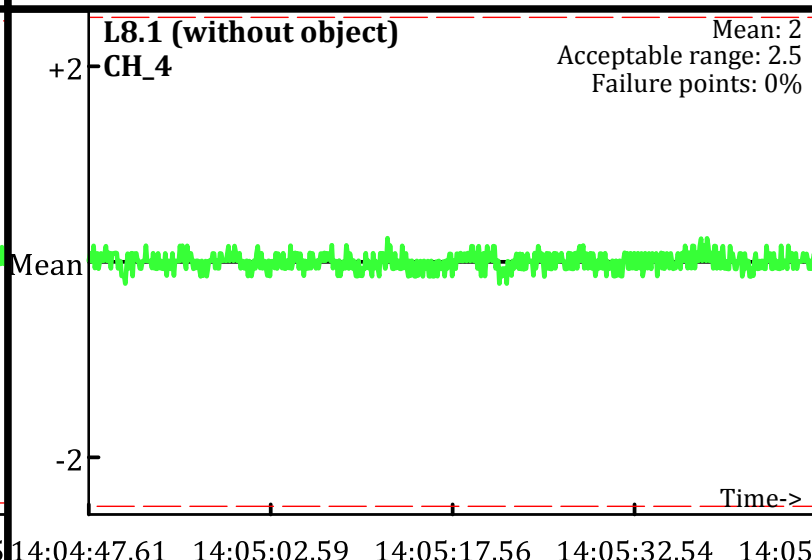
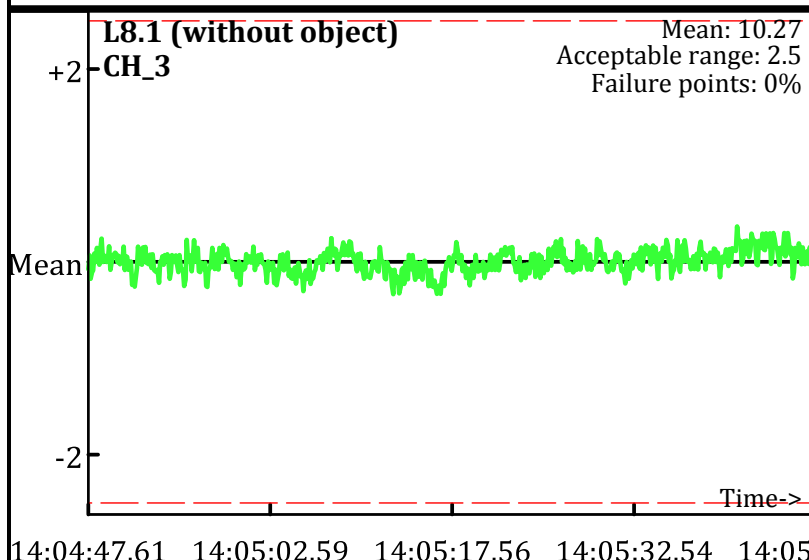
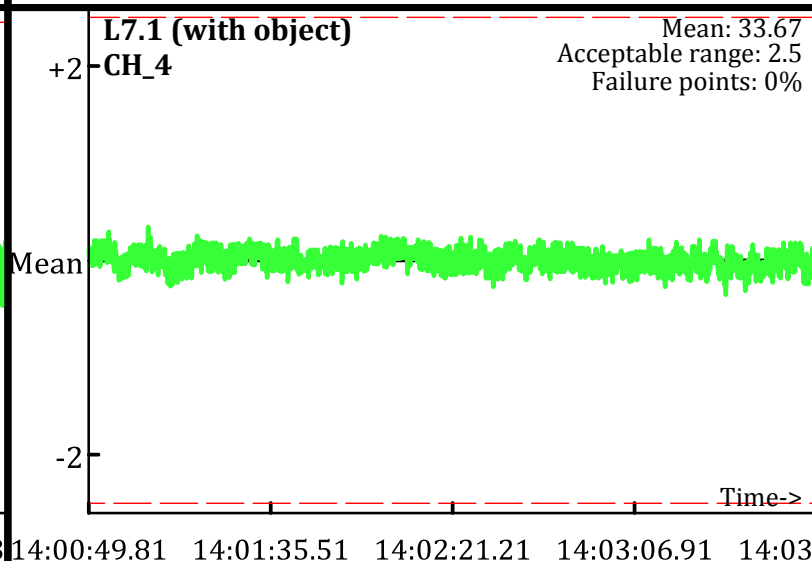
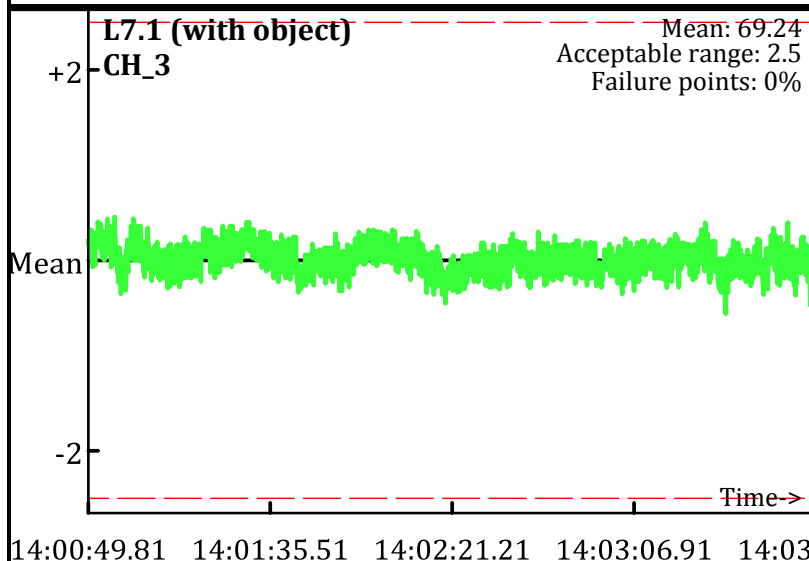
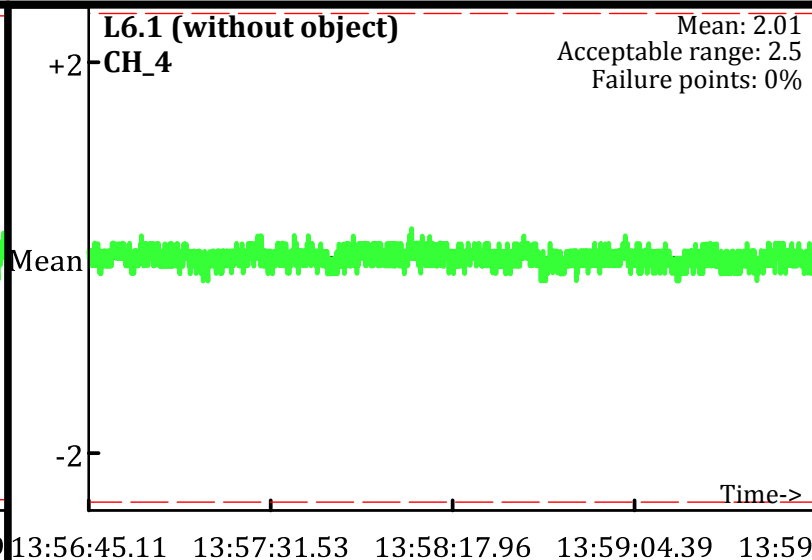
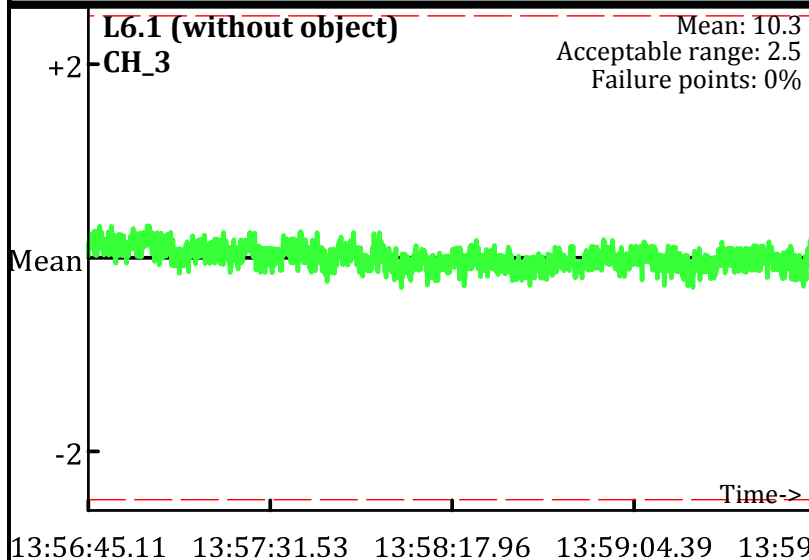

Static Calibration Test

Project: Fort Ord Parker Flats - E.18.1.1-E18.1.2
Equipment: EM-61 Mark II
Grid/Location: QC Area

PM test
Operator: PN & MG
Date: 1/22/2010

● Outside range
--- Acceptable limits

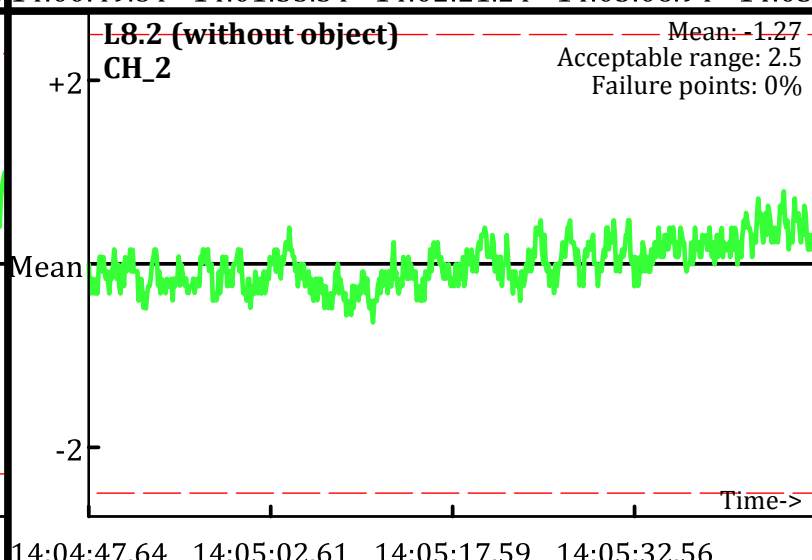
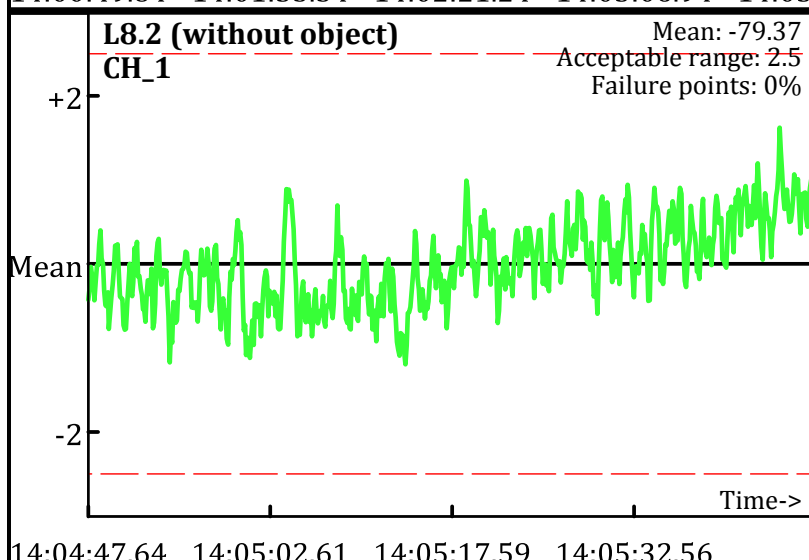
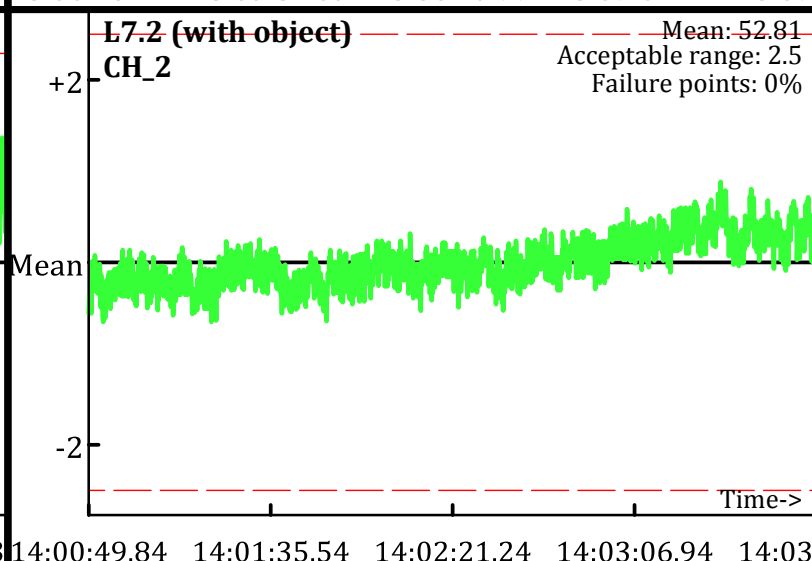
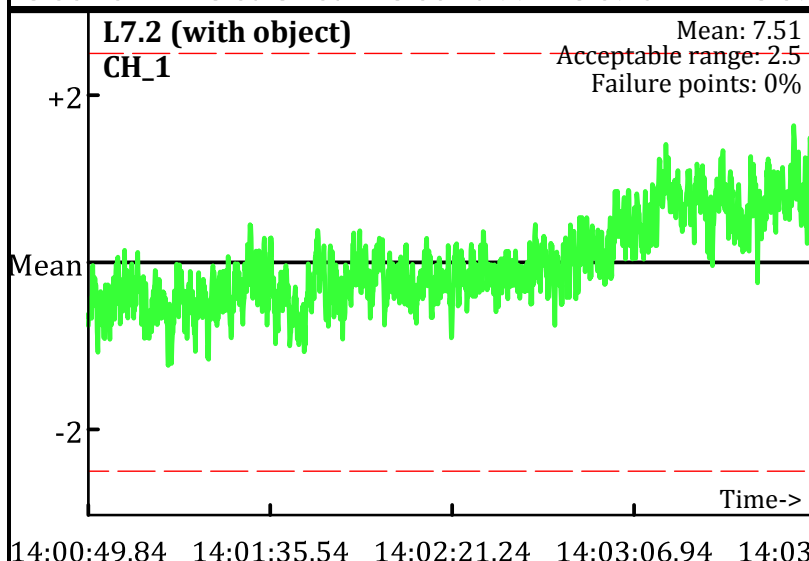
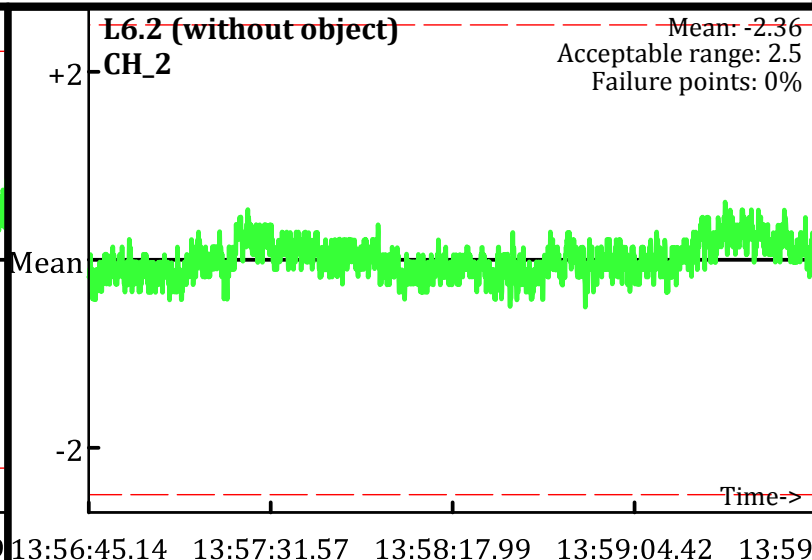
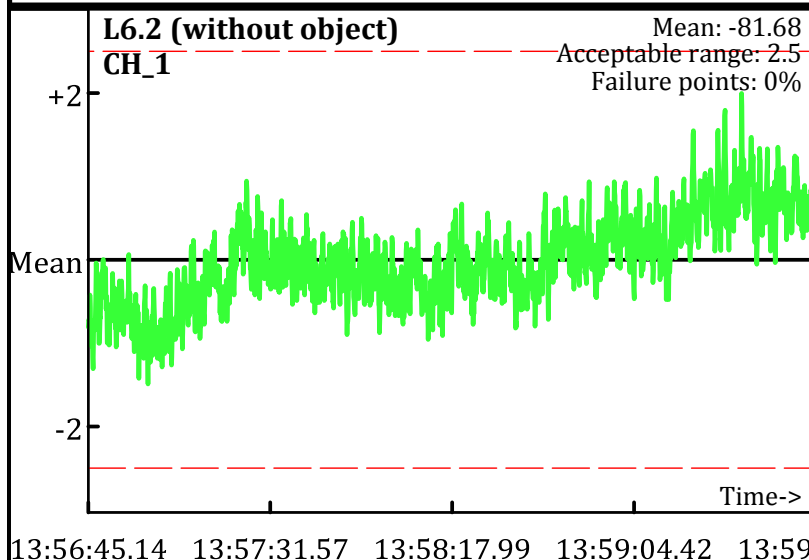

Static Calibration Test

Project: Fort Ord Parker Flats - E.18.1.1-E18.1.2
Equipment: EM-61 Mark II
Grid/Location: QC Area

● Outside range
- - - Acceptable limits

PM test
Operator: PN & MG
Date: 1/22/2010

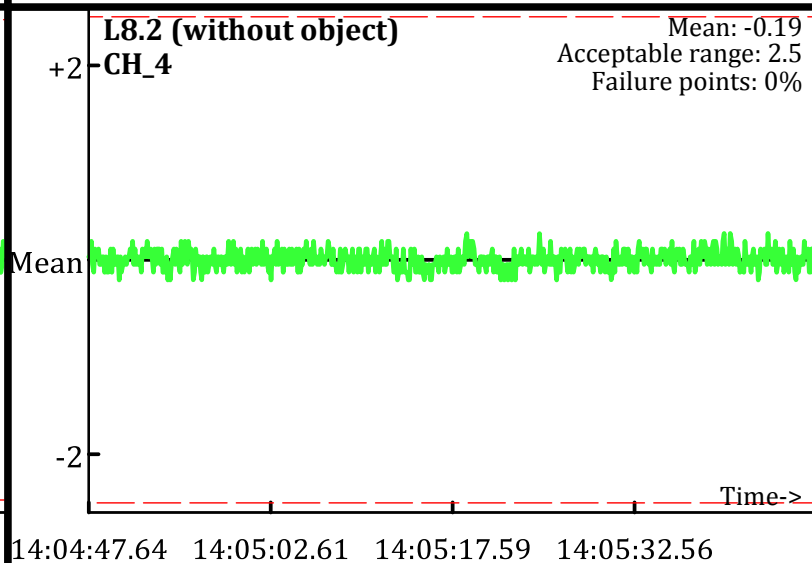
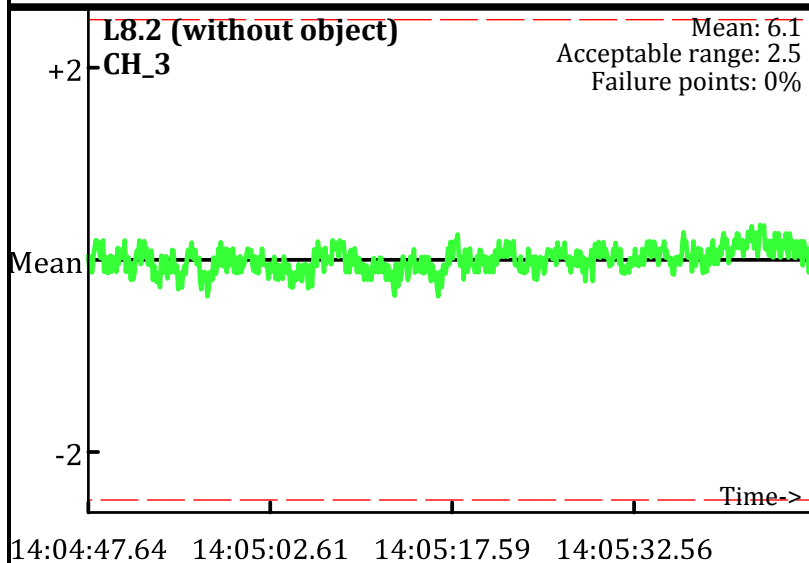
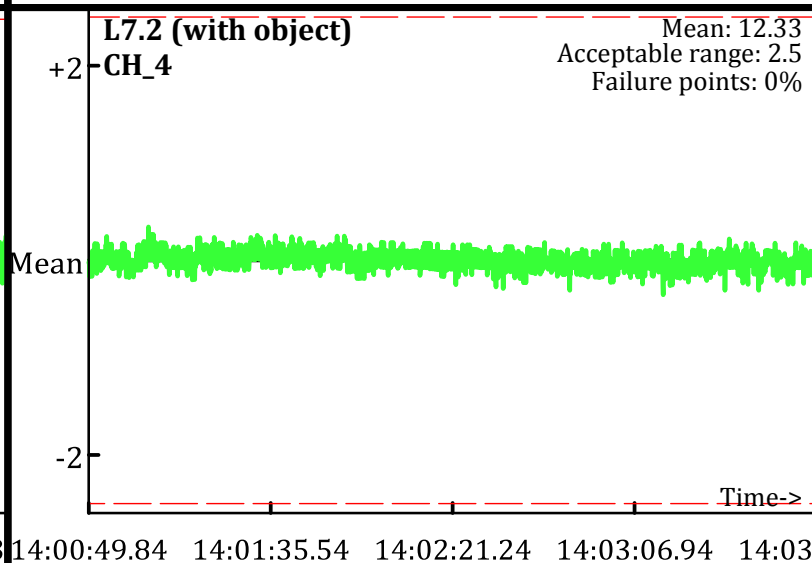
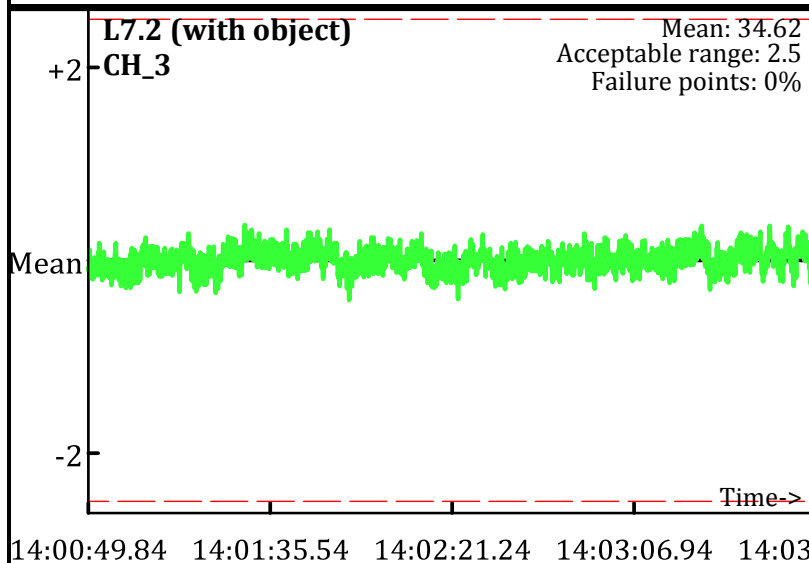
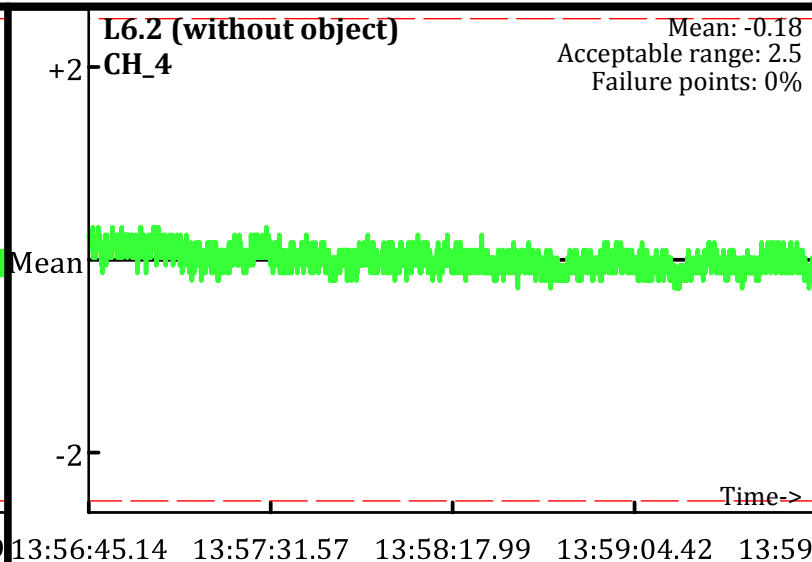
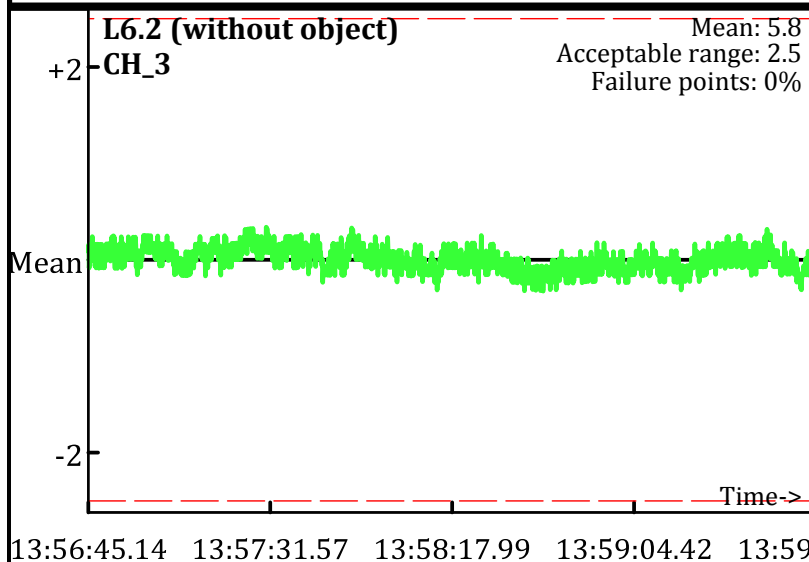

Static Calibration Test

Project: Fort Ord Parker Flats - E.18.1.1-E18.1.2
Equipment: EM-61 Mark II
Grid/Location: QC Area

AM test
Operator: PN & JL
Date: 1/25/2010

● Outside range
--- Acceptable limits

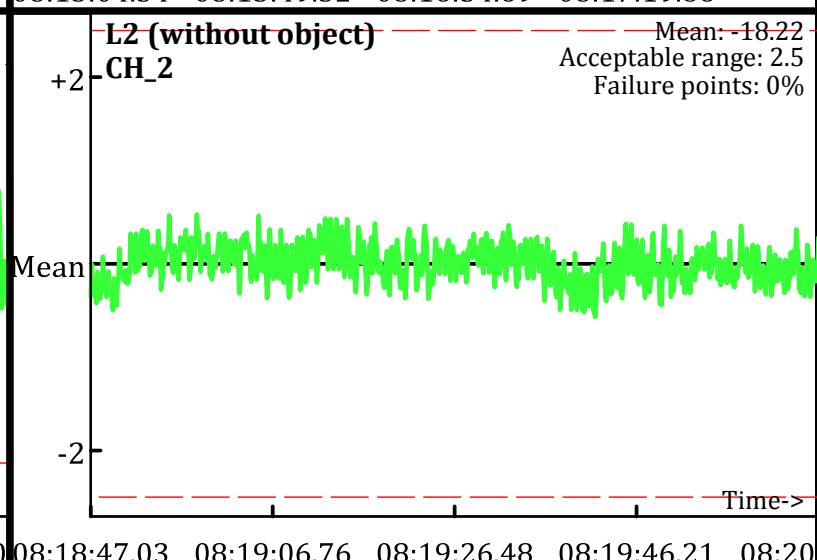
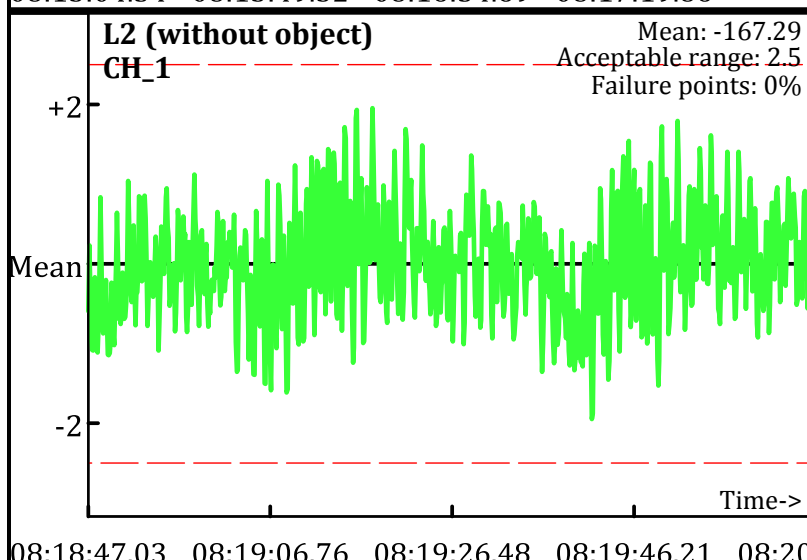
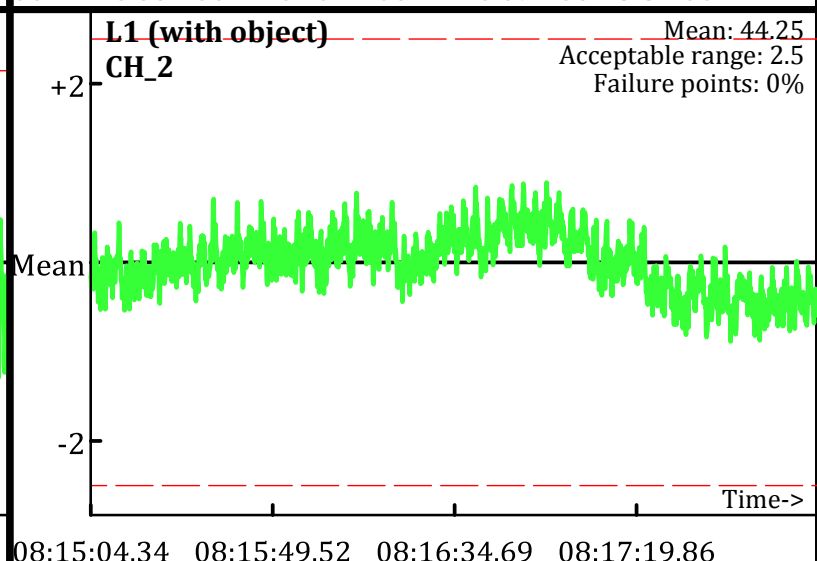
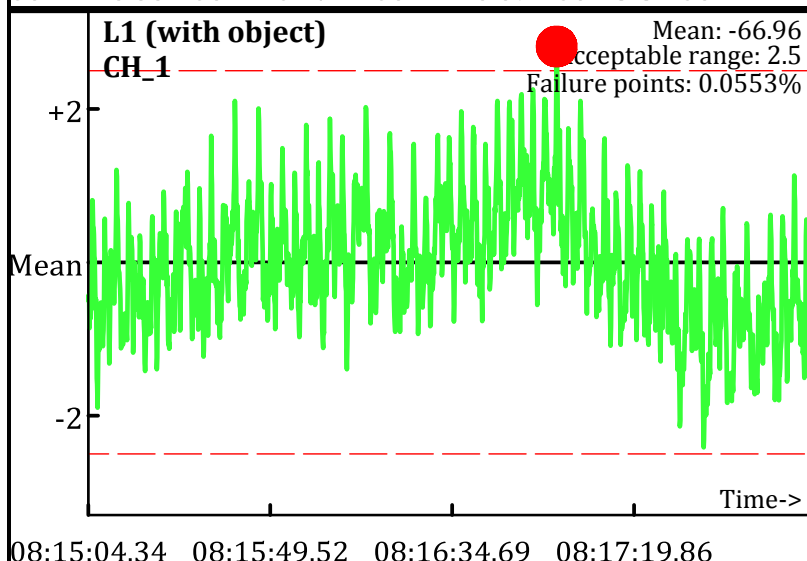
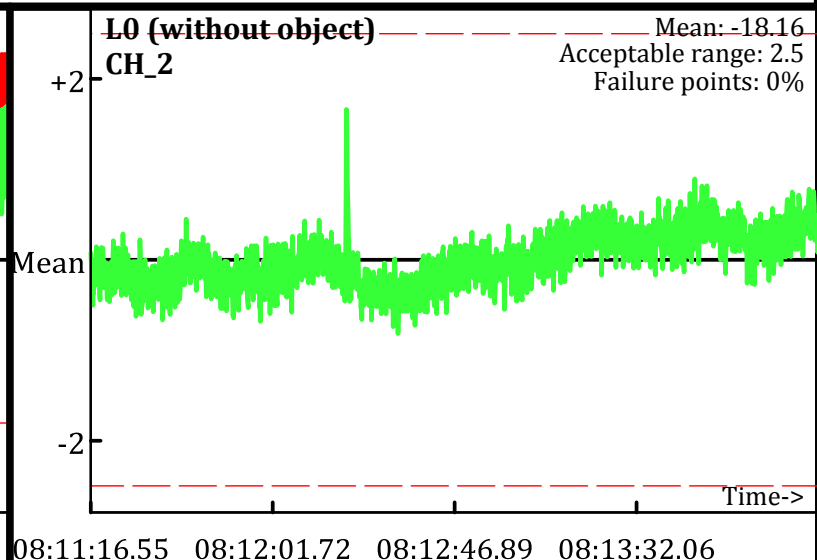
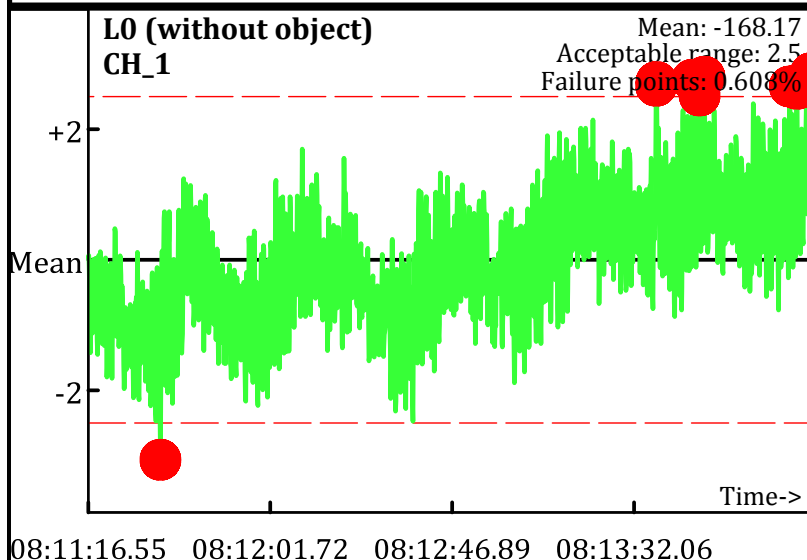

Static Calibration Test

Project: Fort Ord Parker Flats - E.18.1.1-E18.1.2
Equipment: EM-61 Mark II
Grid/Location: QC Area

AM test
Operator: PN & JL
Date: 1/25/2010

● Outside range
--- Acceptable limits

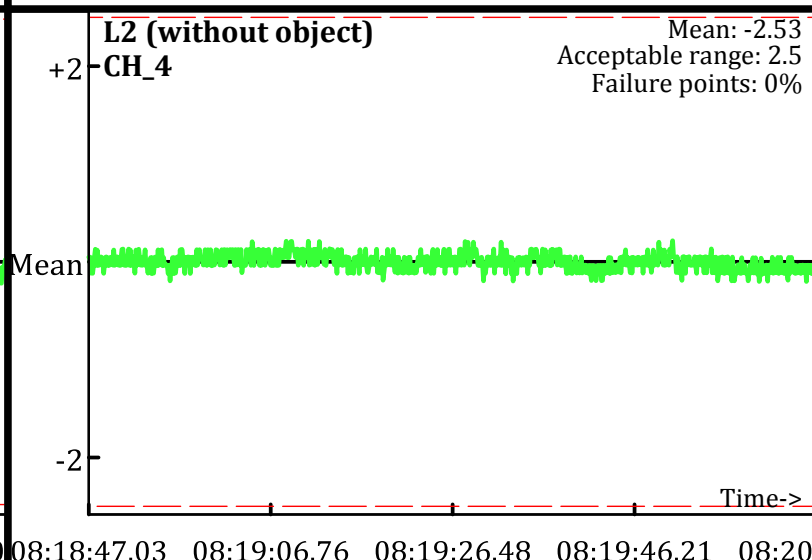
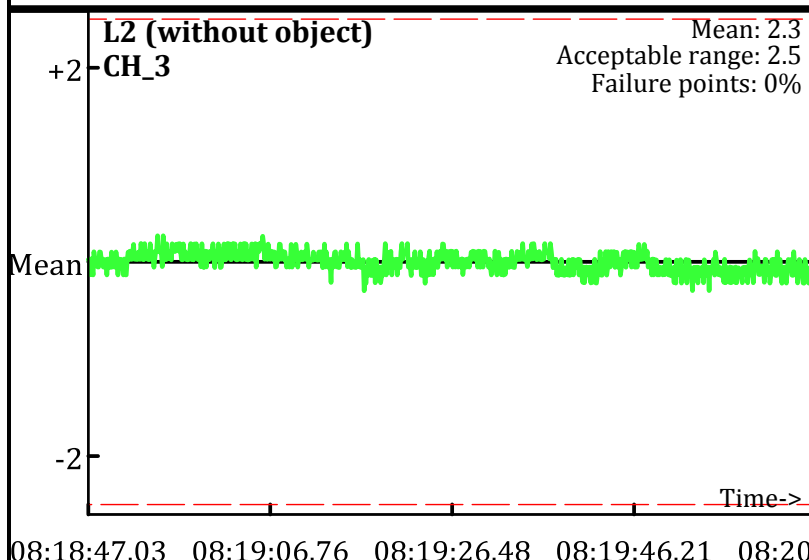
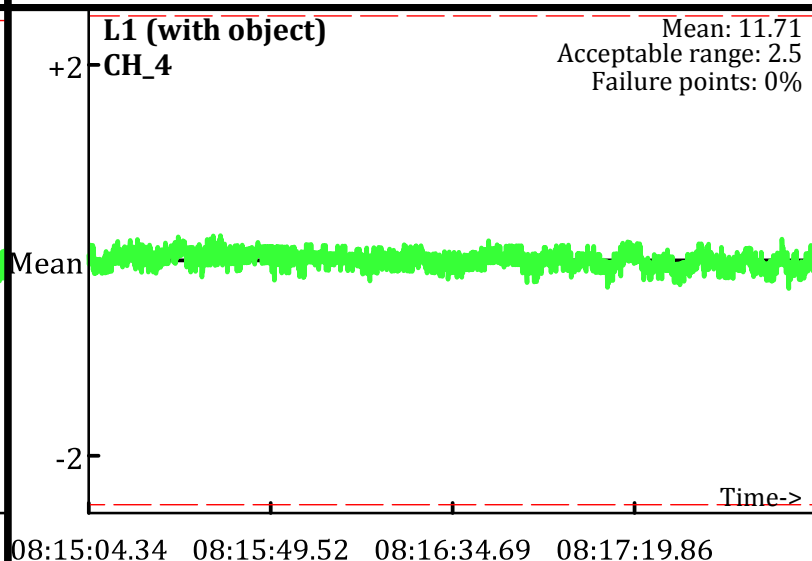
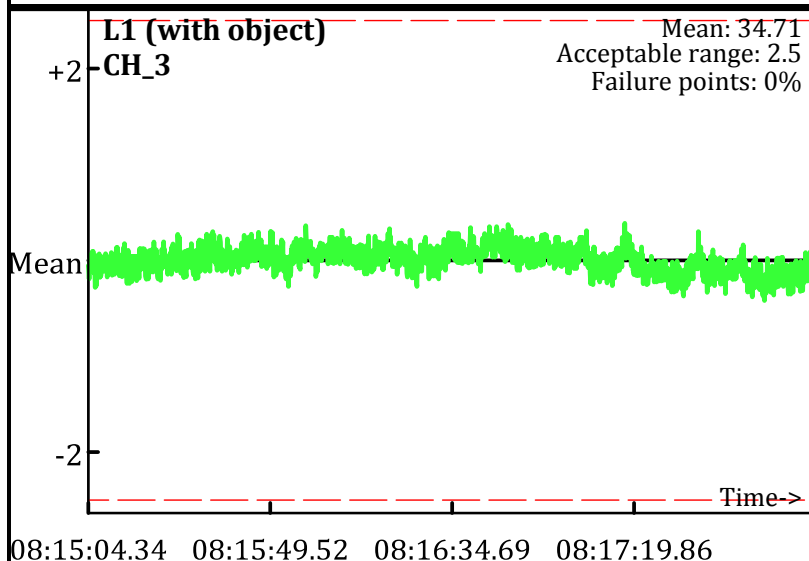
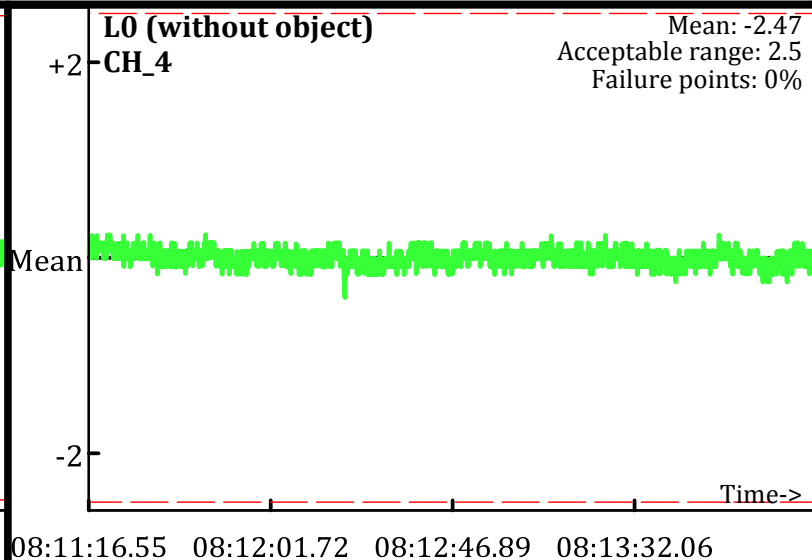
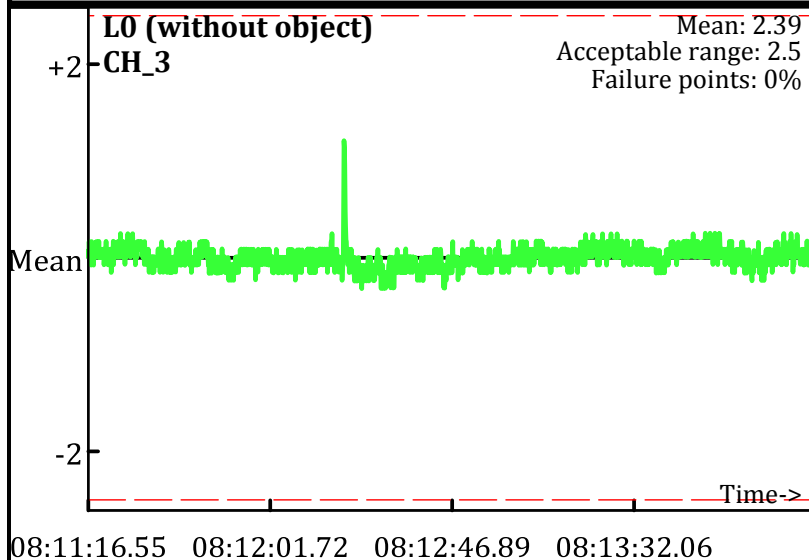

Static Calibration Test

Project: Fort Ord Parker Flats - E.18.1.1-E18.1.2
Equipment: EM-61 Mark II
Grid/Location: QC Area

AM test
Operator: PN & JL
Date: 1/25/2010

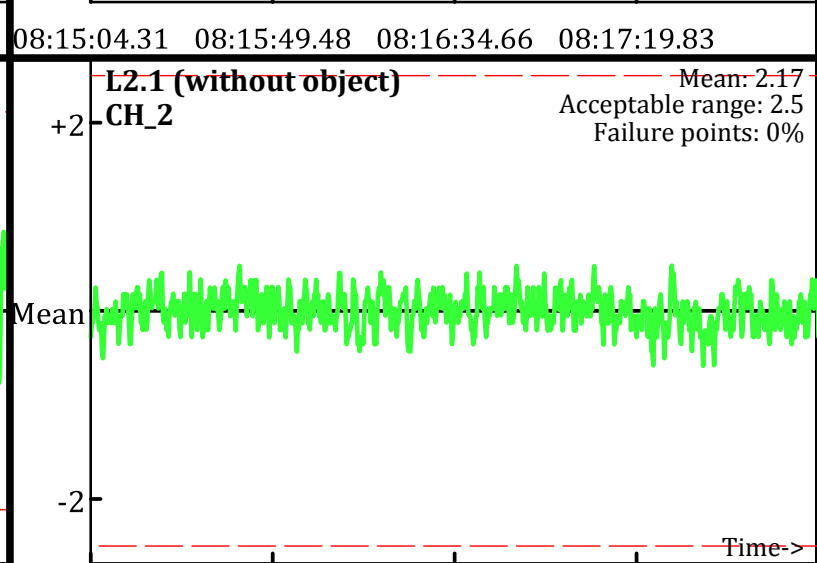
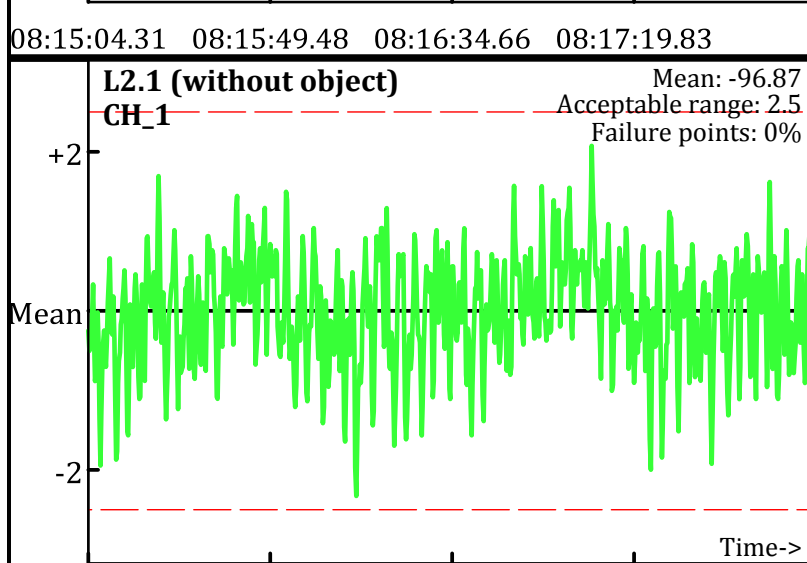
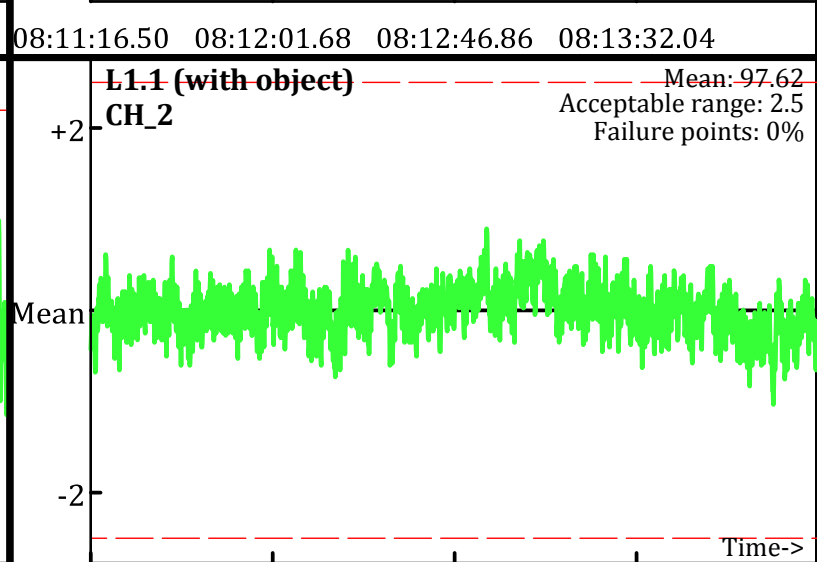
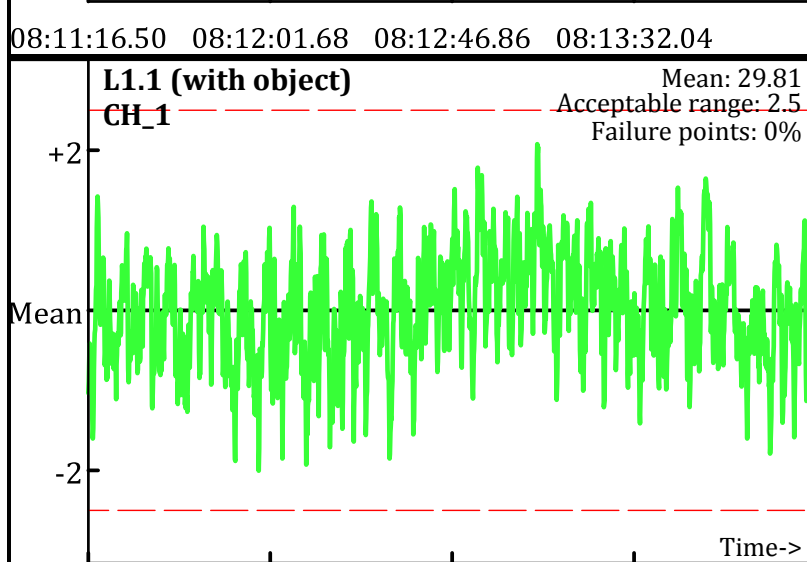
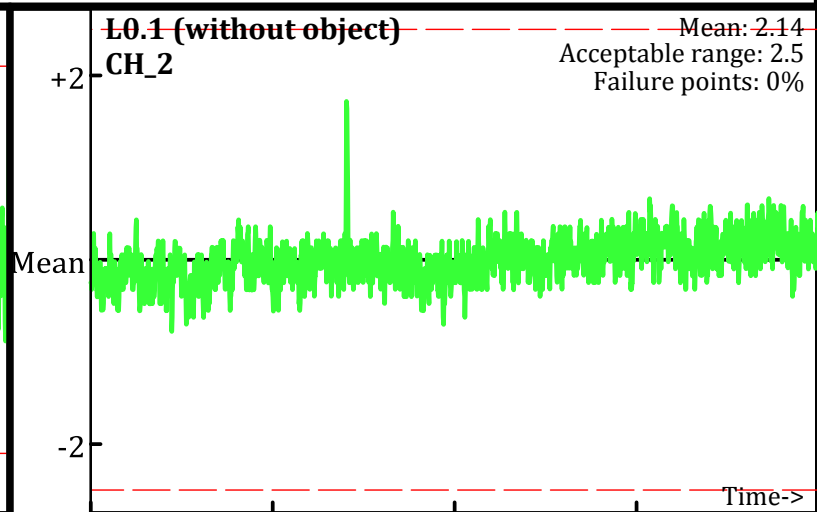
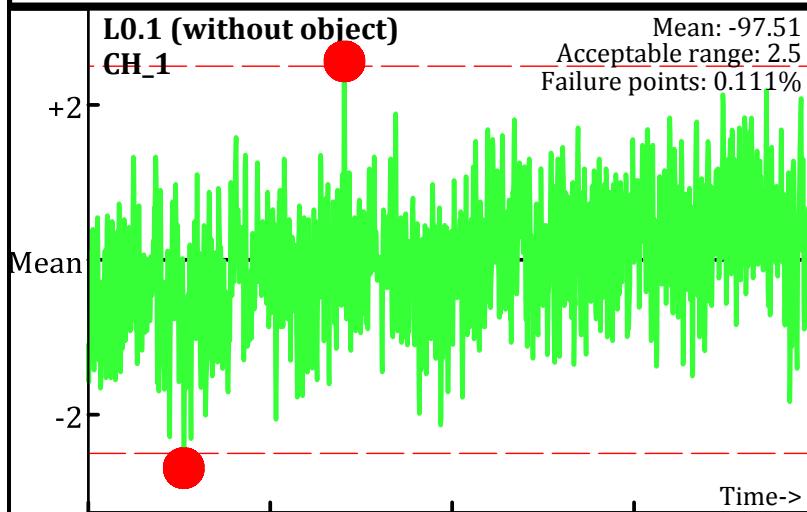

● Outside range
--- Acceptable limits



Static Calibration Test

Project: Fort Ord Parker Flats - E.18.1.1-E18.1.2
Equipment: EM-61 Mark II
Grid/Location: QC Area

AM test
Operator: PN & JL
Date: 1/25/2010

 Outside range
 Acceptable limits

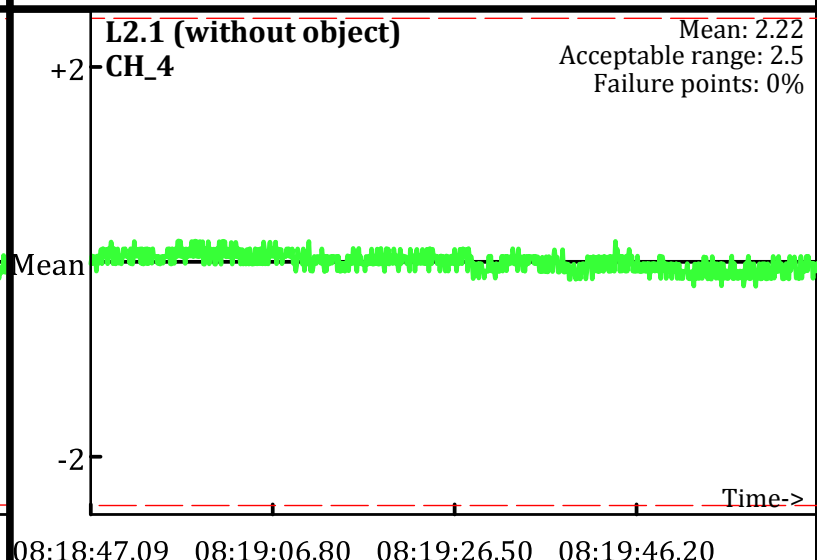
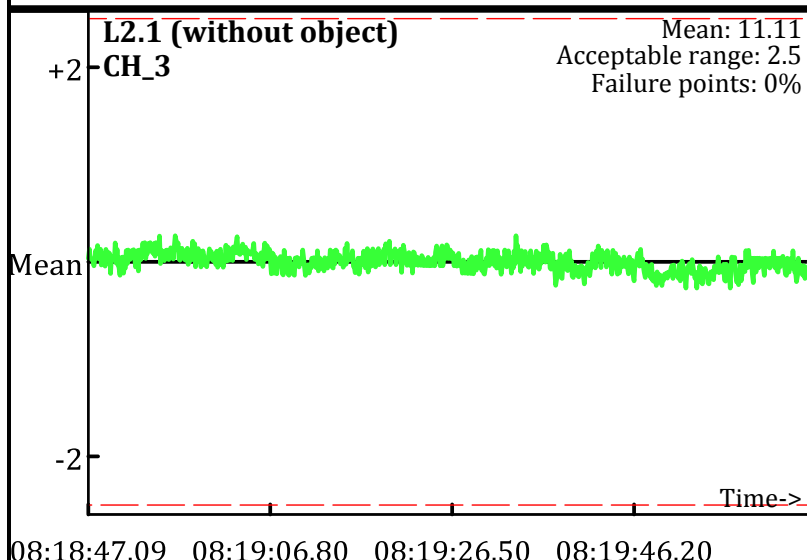
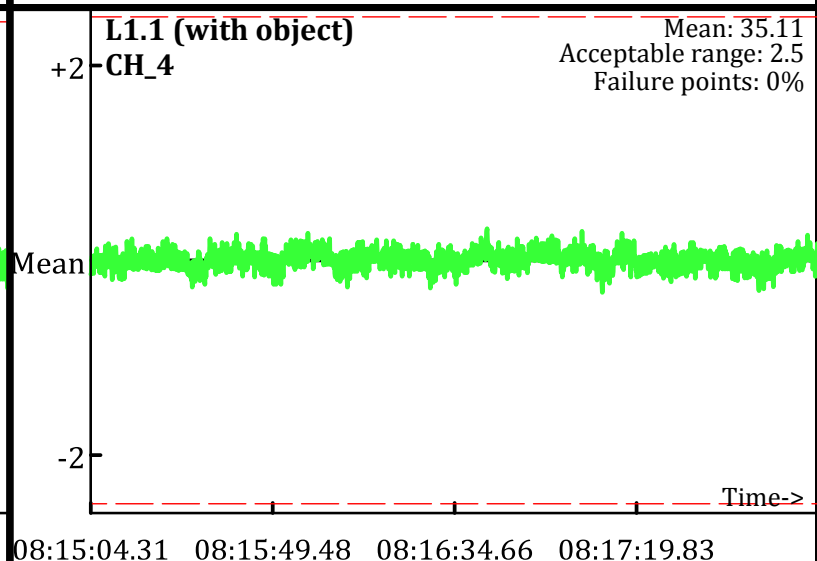
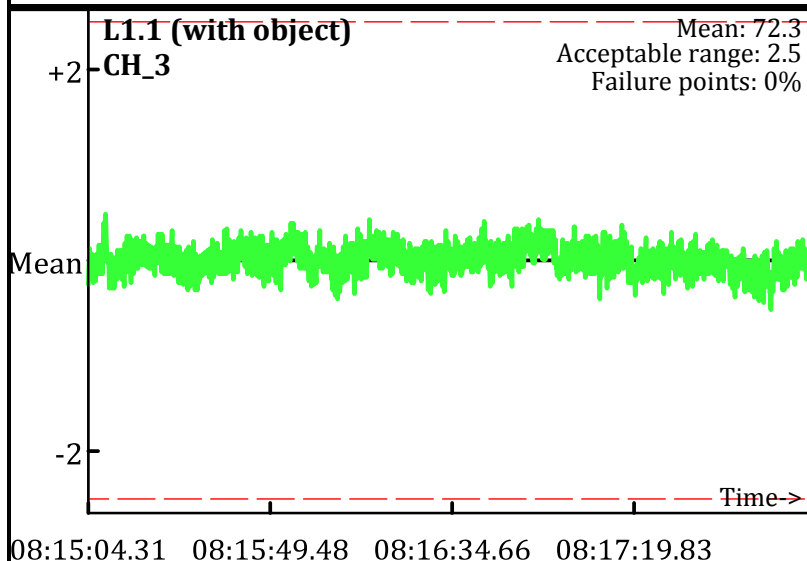
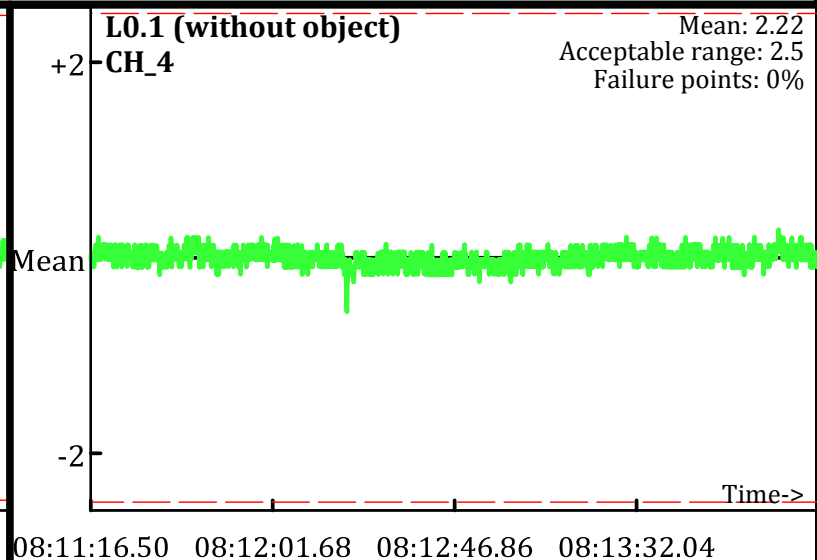
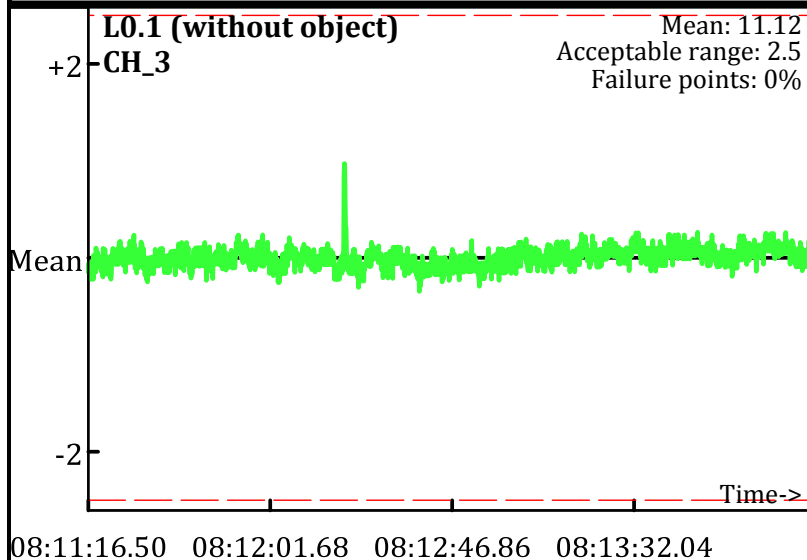

Static Calibration Test

Project: Fort Ord Parker Flats - E.18.1.1-E18.1.2
Equipment: EM-61 Mark II
Grid/Location: QC Area

AM test
Operator: PN & JL
Date: 1/25/2010

● Outside range
--- Acceptable limits

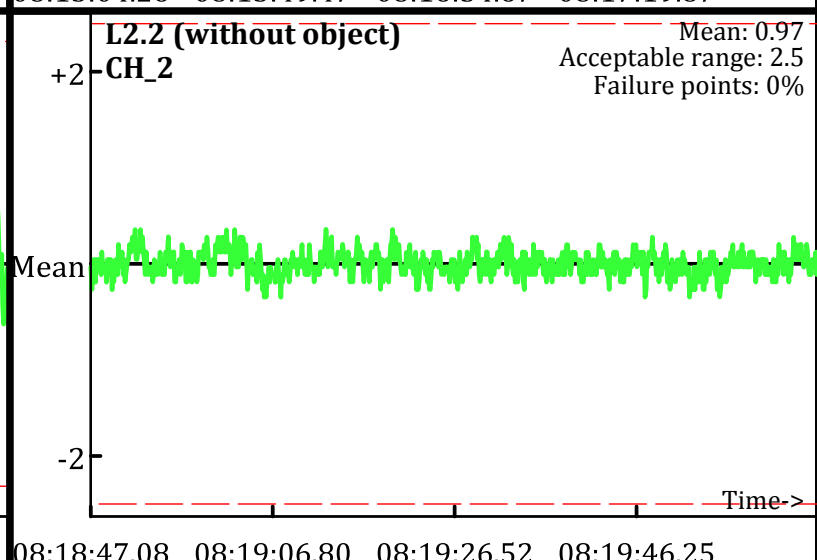
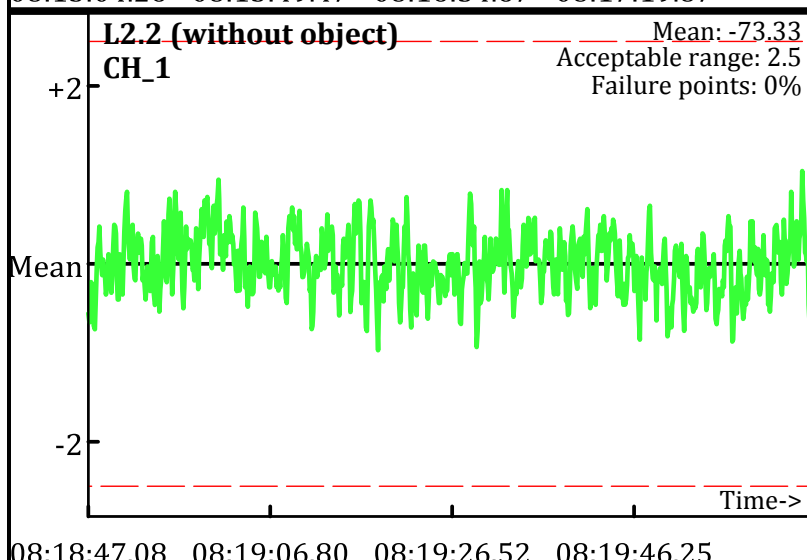
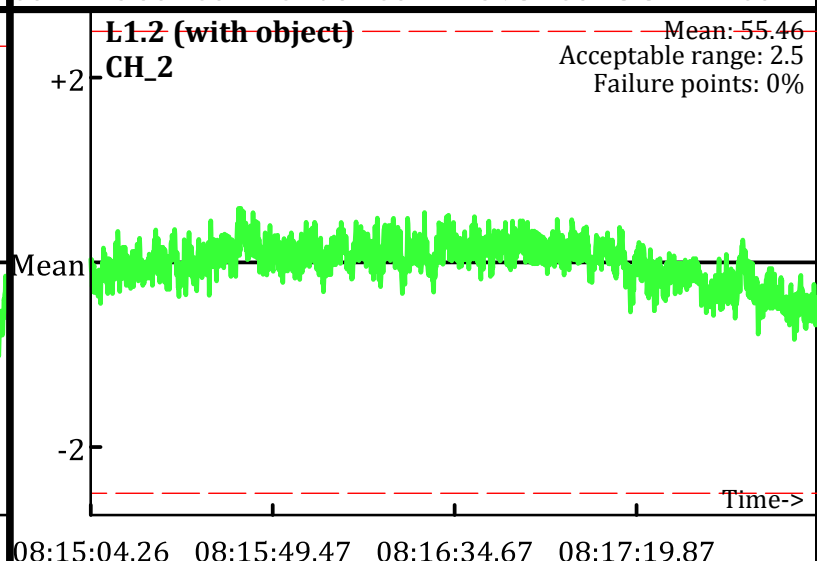
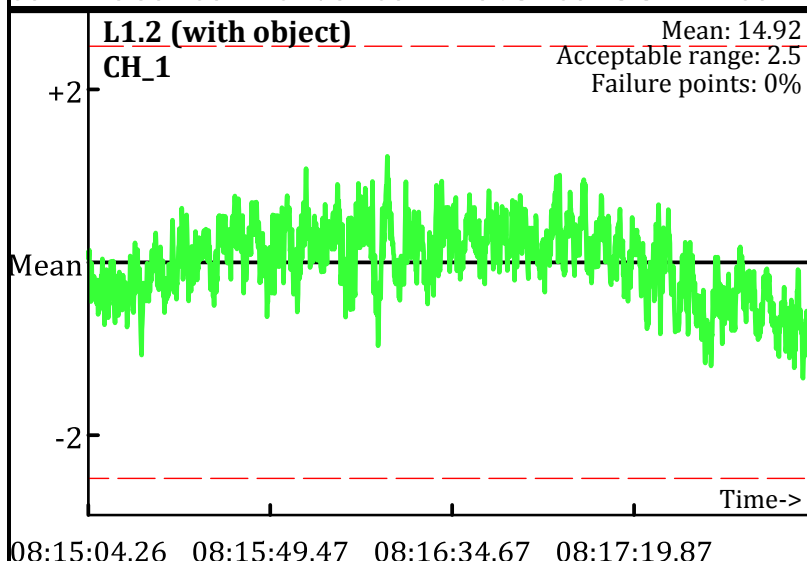
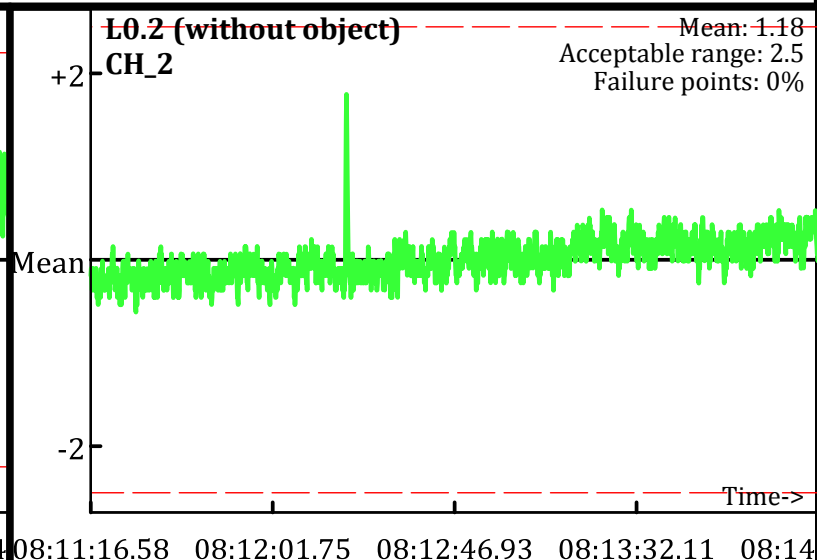
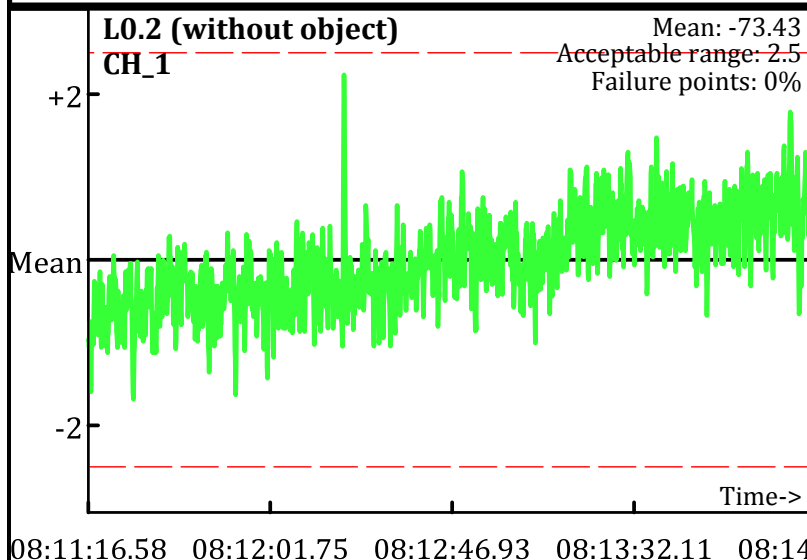

Static Calibration Test

Project: Fort Ord Parker Flats - E.18.1.1-E18.1.2
Equipment: EM-61 Mark II
Grid/Location: QC Area

● Outside range
--- Acceptable limits

AM test
Operator: PN & JL
Date: 1/25/2010

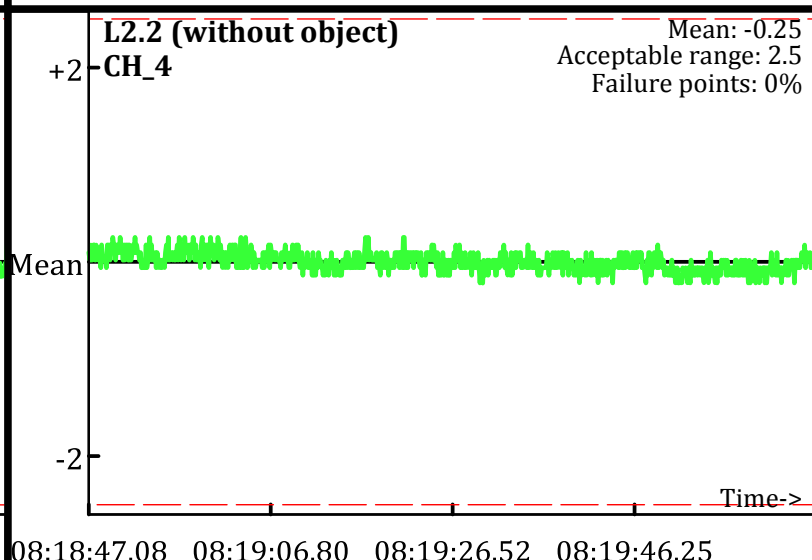
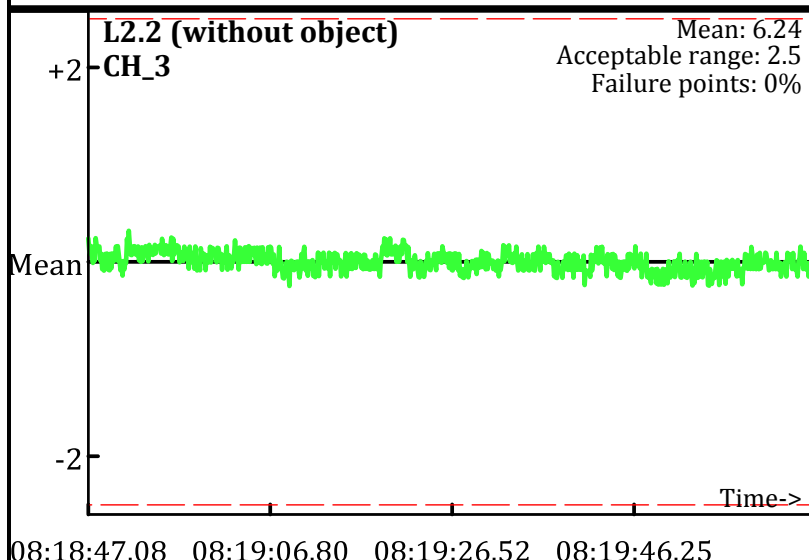
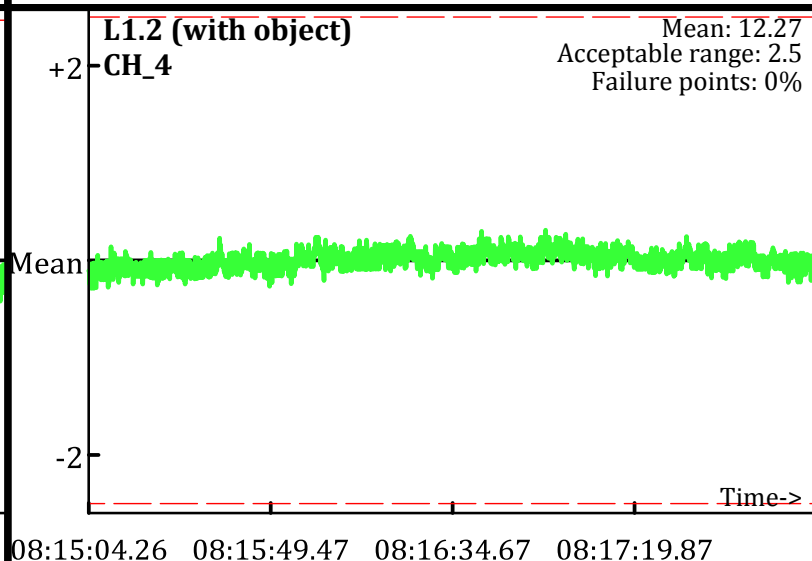
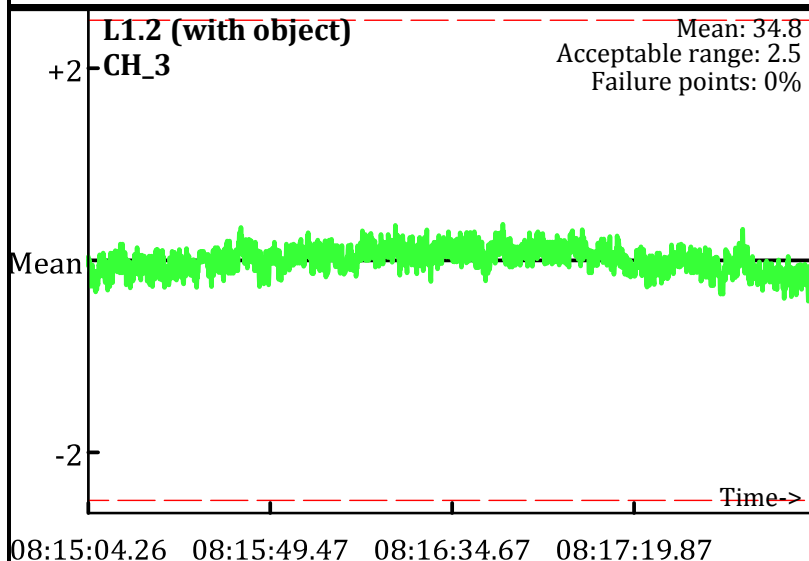
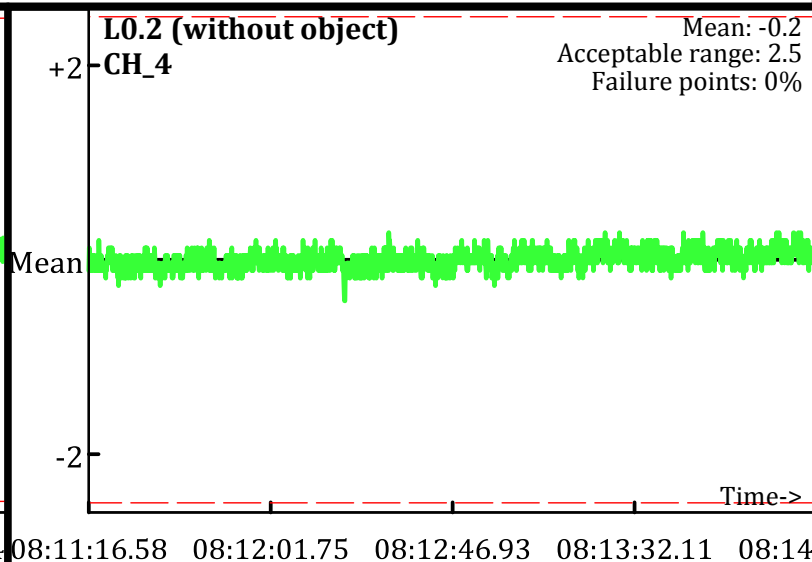
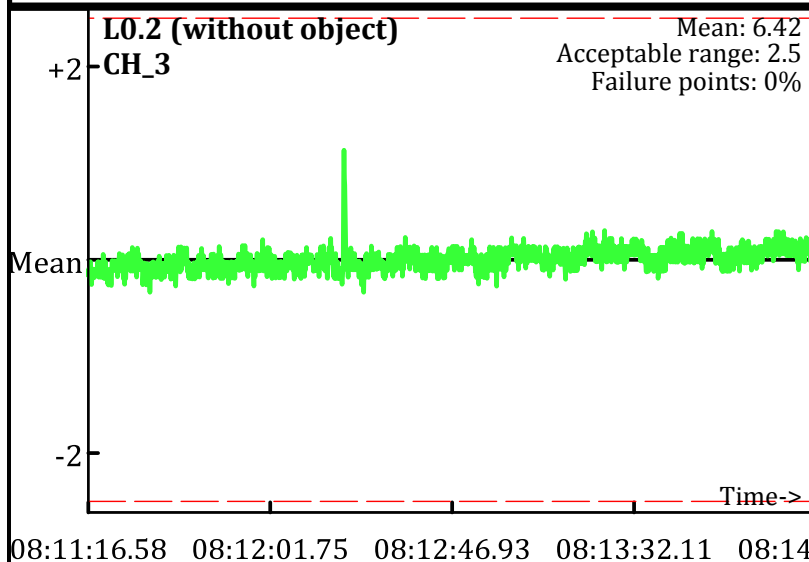

Static Calibration Test

Project: Fort Ord Parker Flats - E.18.1.1-E18.1.2
Equipment: EM-61 Mark II
Grid/Location: QC Area

PM test
Operator: PN & JL
Date: 1/25/2010

● Outside range
--- Acceptable limits

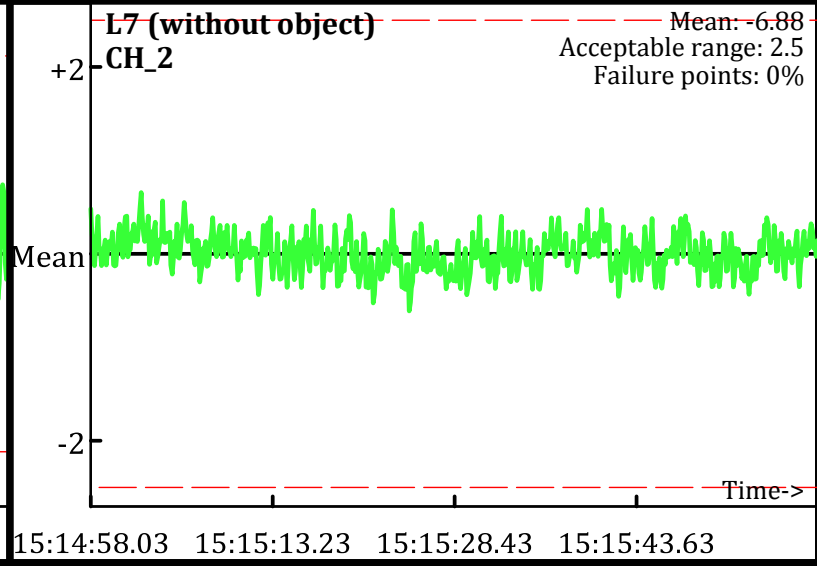
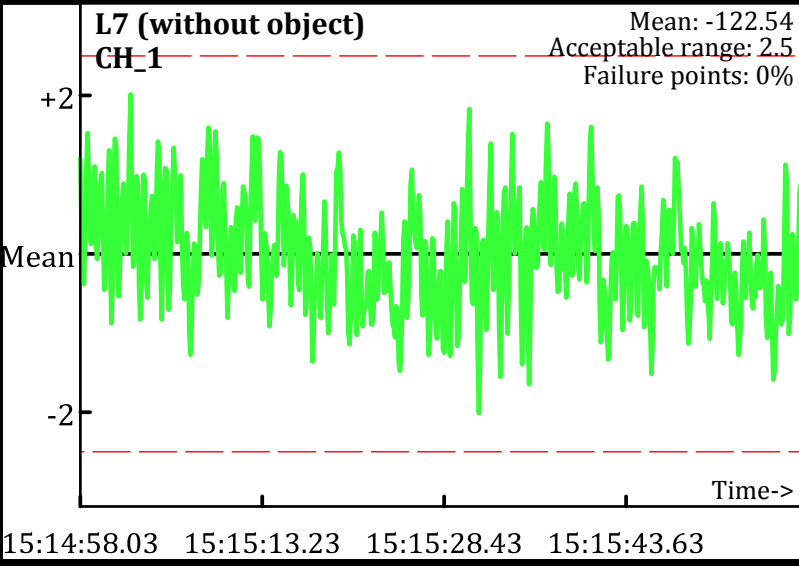
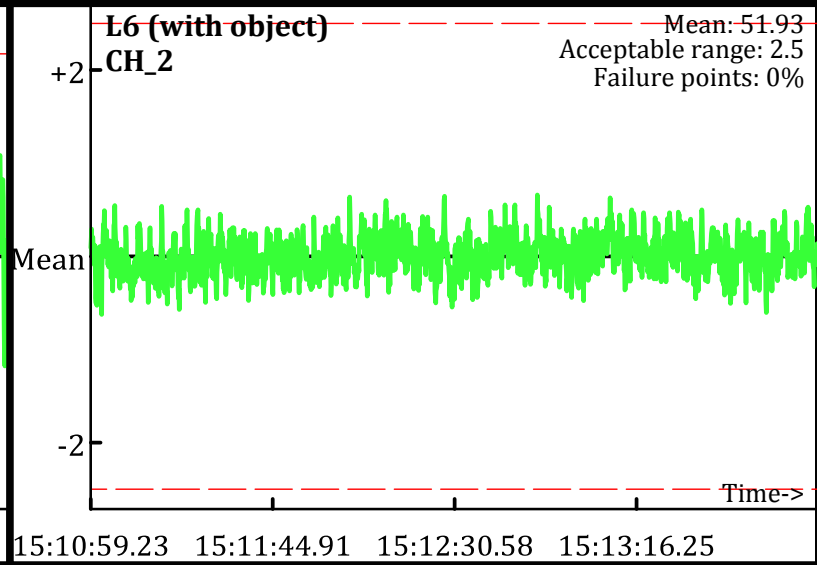
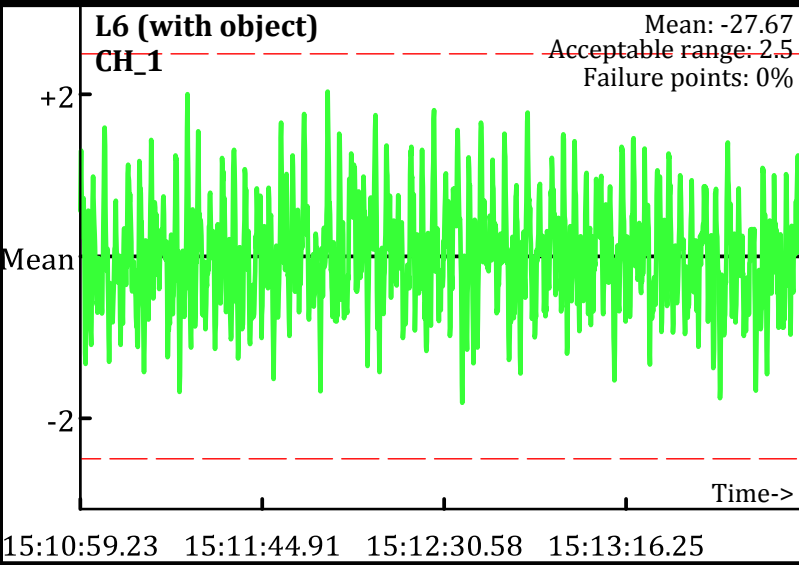
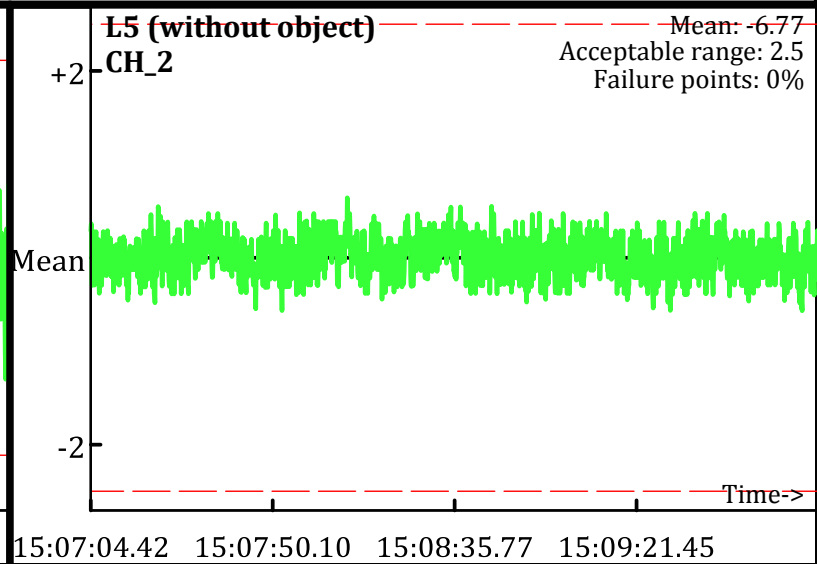
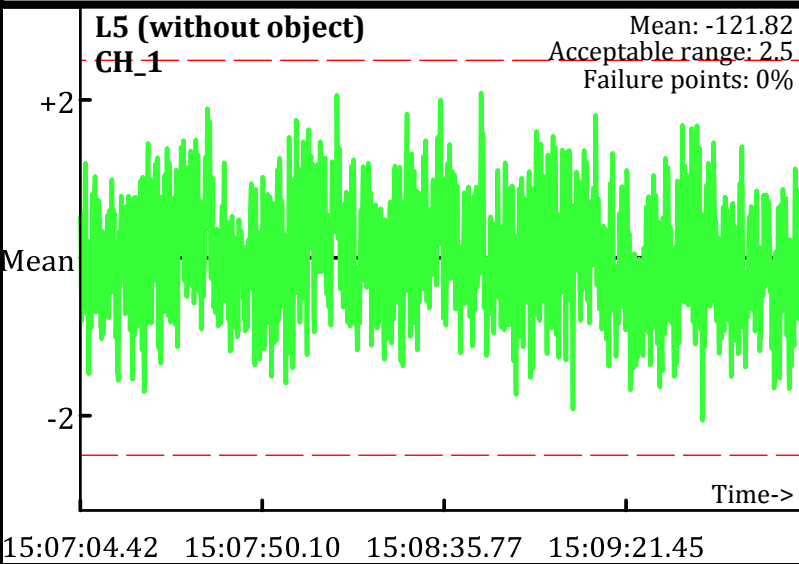

Static Calibration Test

Project: Fort Ord Parker Flats - E.18.1.1-E18.1.2
Equipment: EM-61 Mark II
Grid/Location: QC Area

PM test
Operator: PN & JL
Date: 1/25/2010

● Outside range
--- Acceptable limits

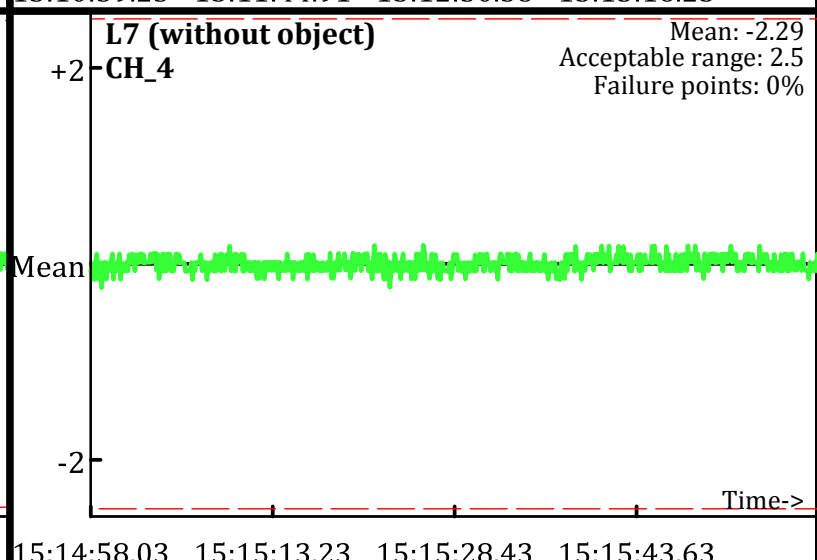
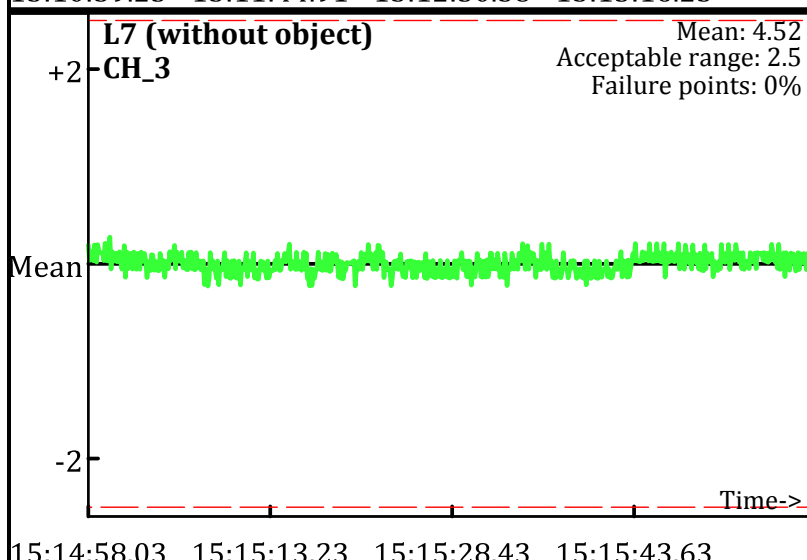
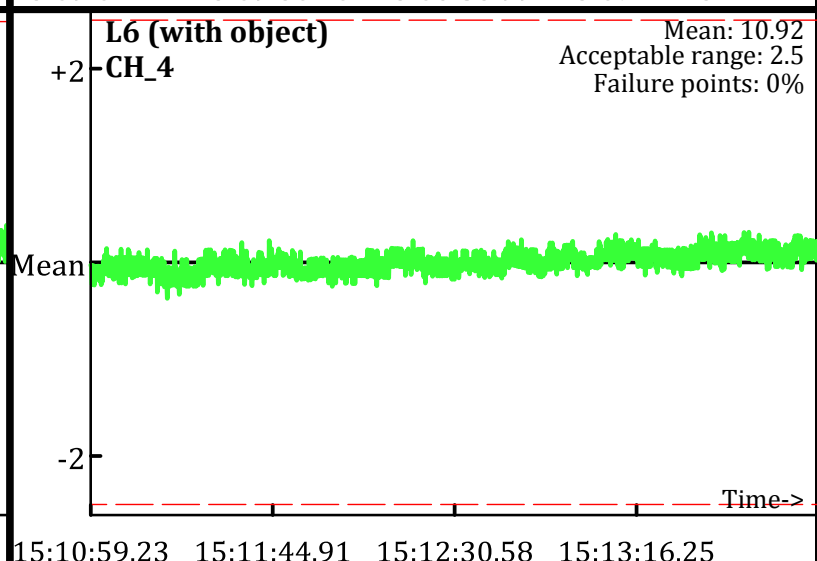
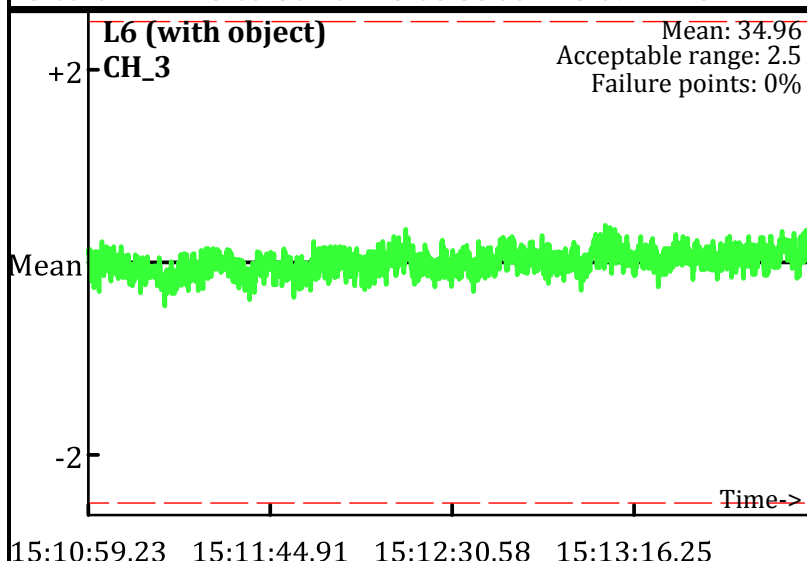
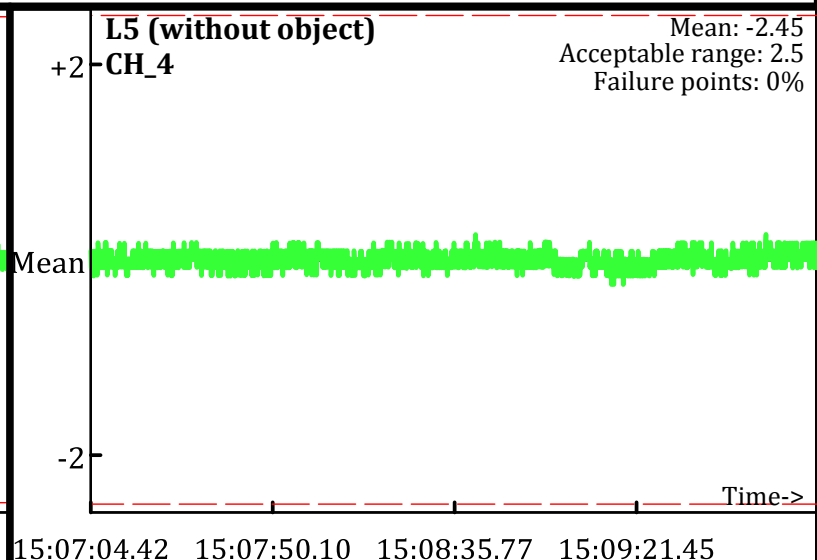
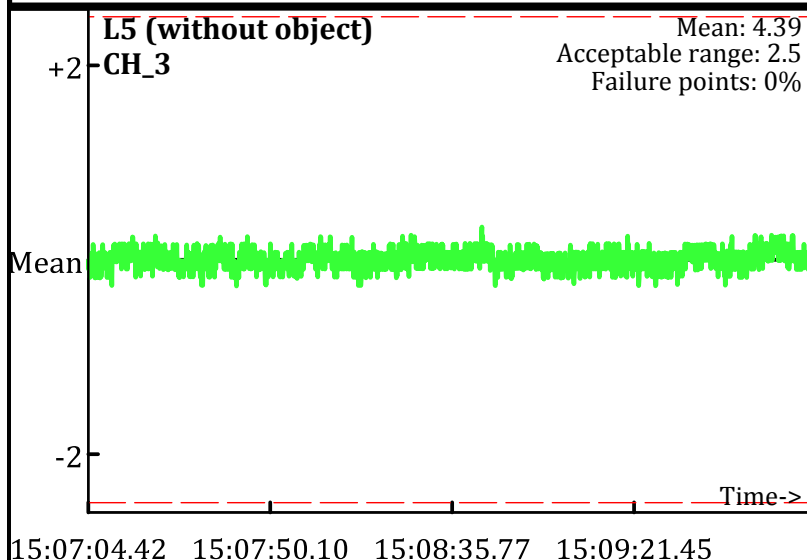

Static Calibration Test

Project: Fort Ord Parker Flats - E.18.1.1-E18.1.2
Equipment: EM-61 Mark II
Grid/Location: QC Area

PM test
Operator: PN & JL
Date: 1/25/2010

● Outside range
--- Acceptable limits

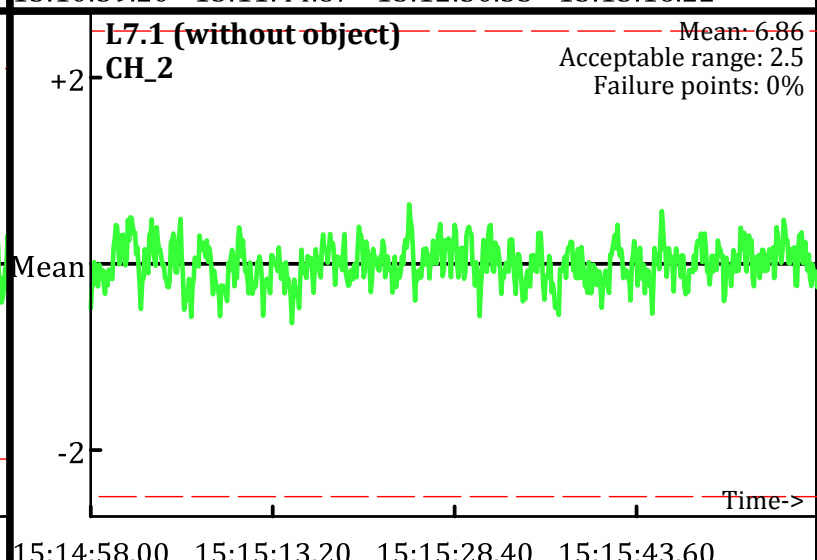
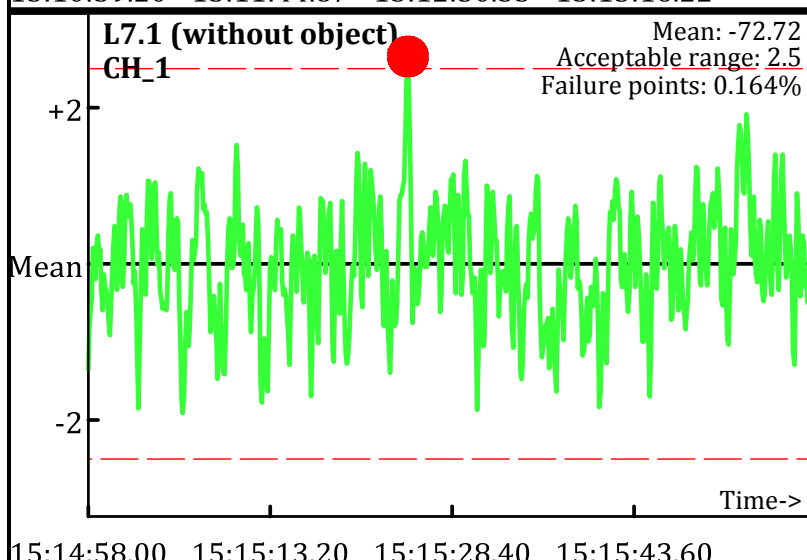
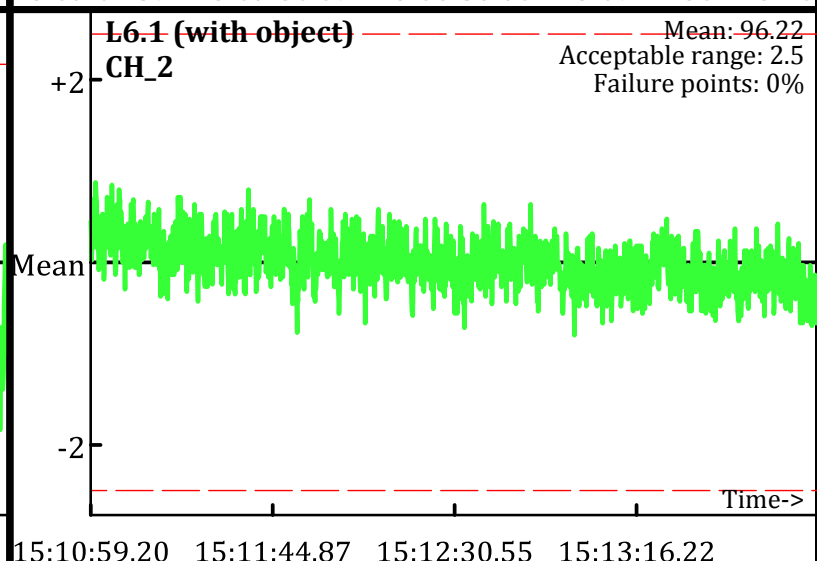
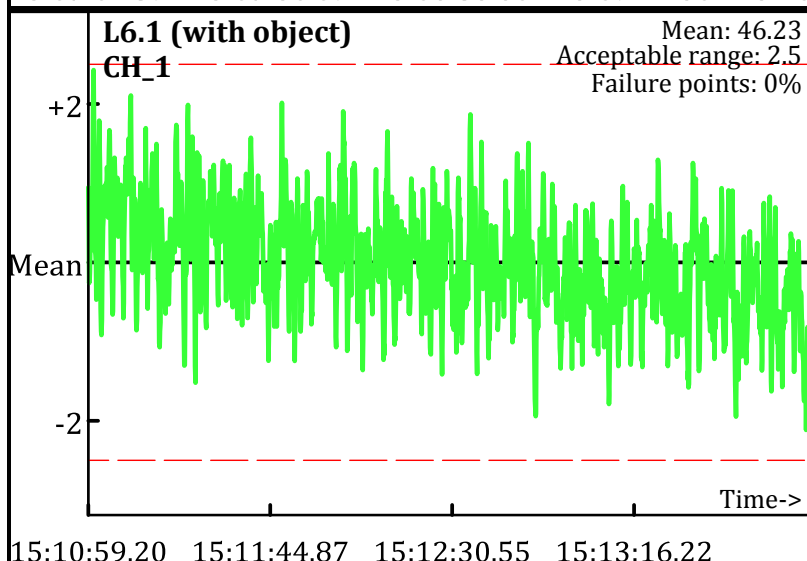
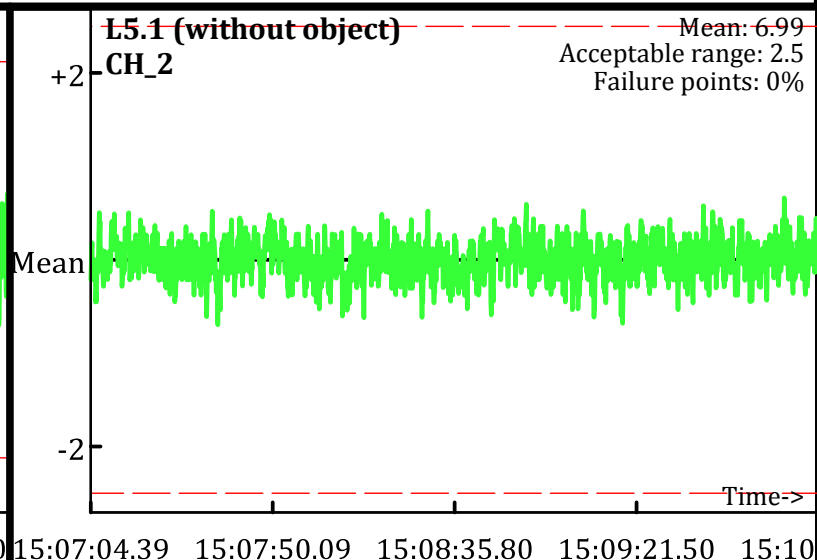
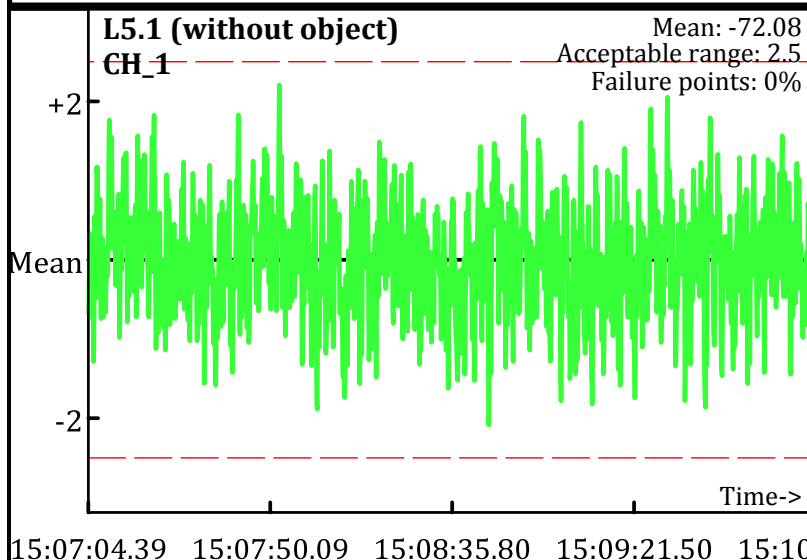

Static Calibration Test

Project: Fort Ord Parker Flats - E.18.1.1-E18.1.2
Equipment: EM-61 Mark II
Grid/Location: QC Area

● Outside range
--- Acceptable limits

PM test
Operator: PN & JL
Date: 1/25/2010

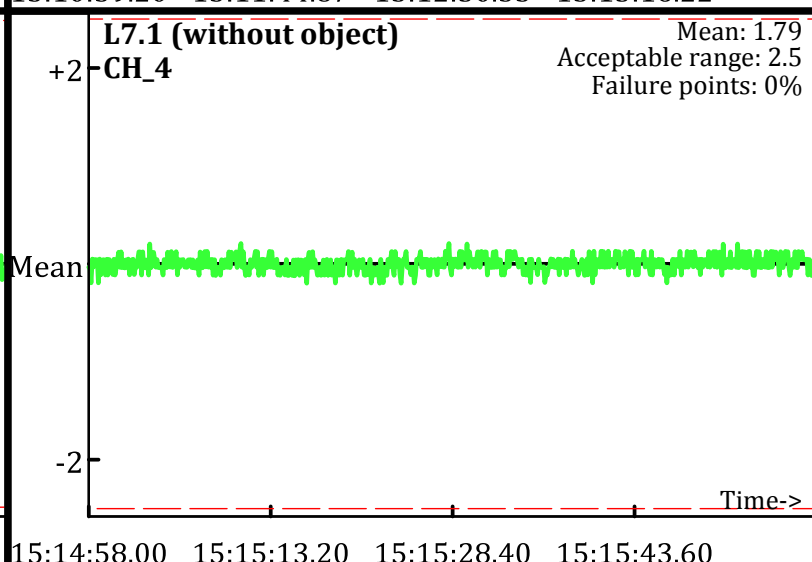
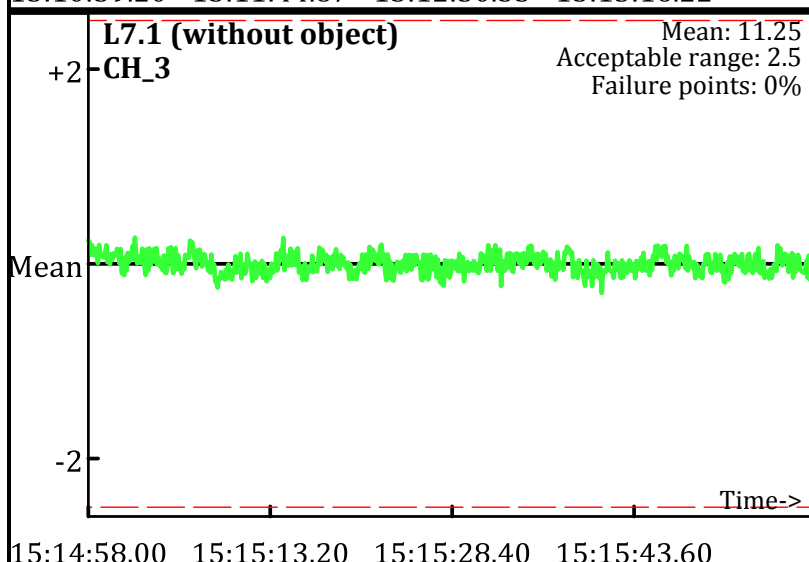
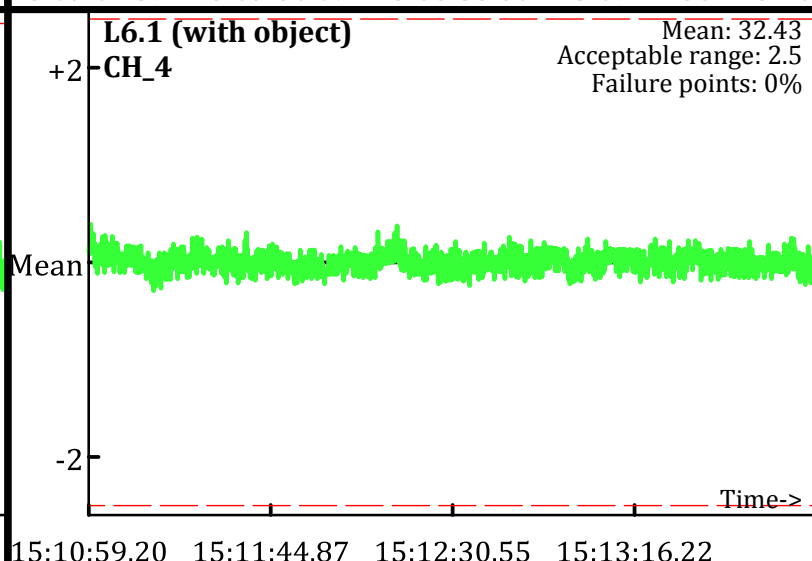
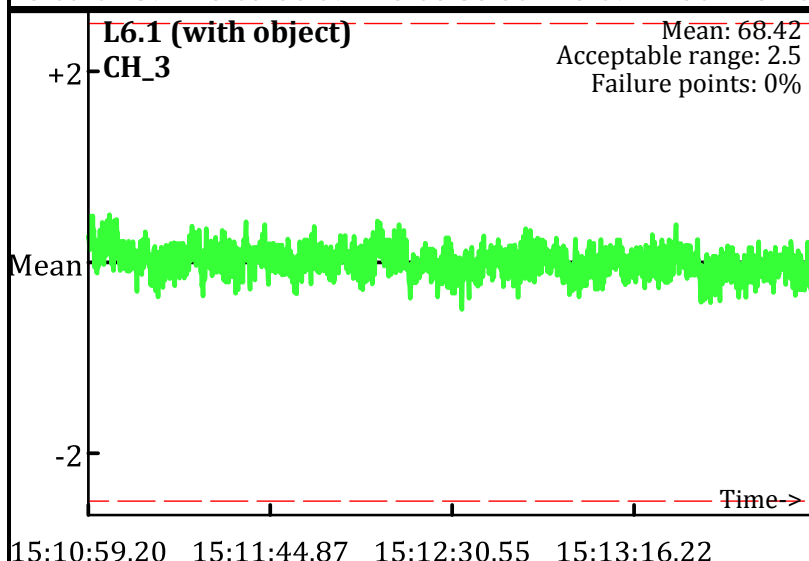
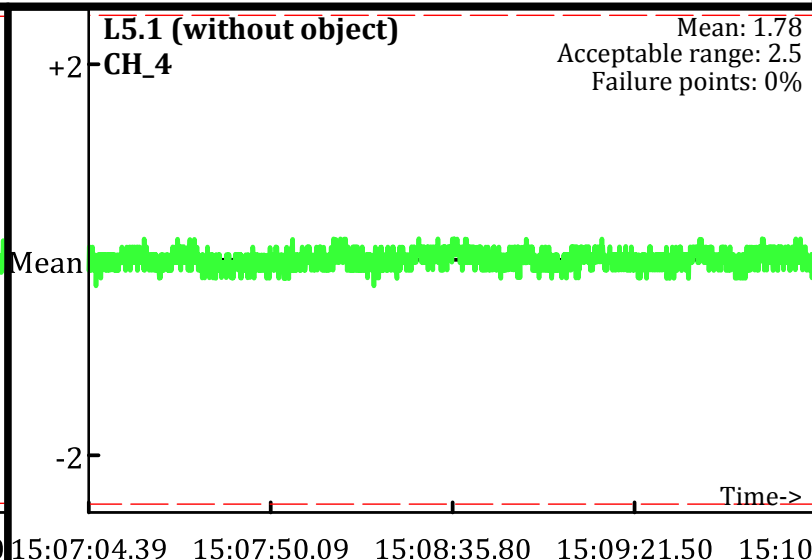
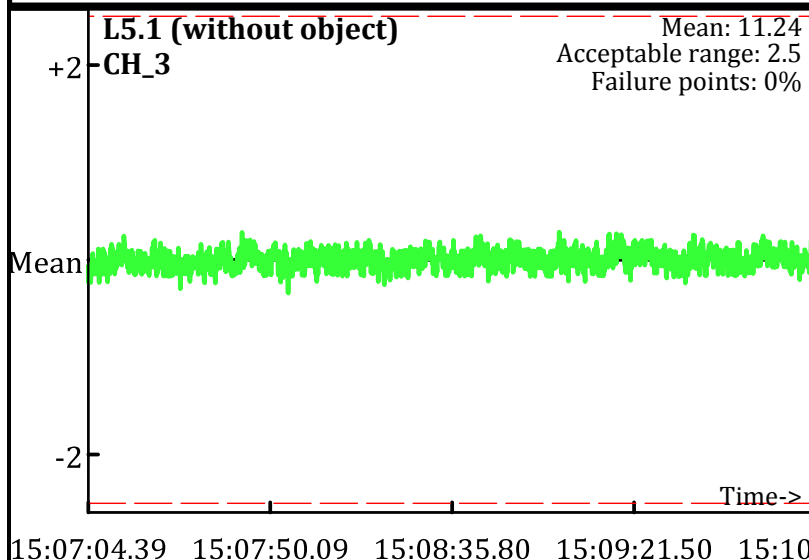

Static Calibration Test

Project: Fort Ord Parker Flats - E.18.1.1-E18.1.2
Equipment: EM-61 Mark II
Grid/Location: QC Area

PM test
Operator: PN & JL
Date: 1/25/2010

● Outside range
--- Acceptable limits

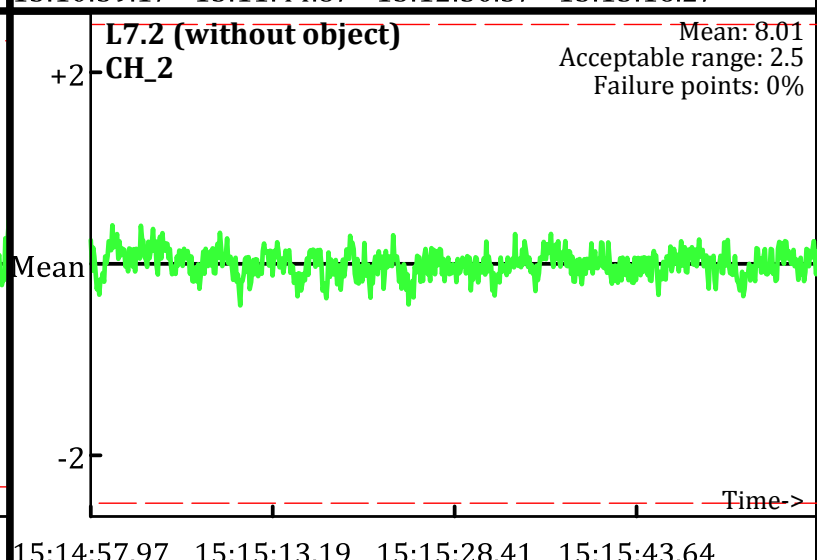
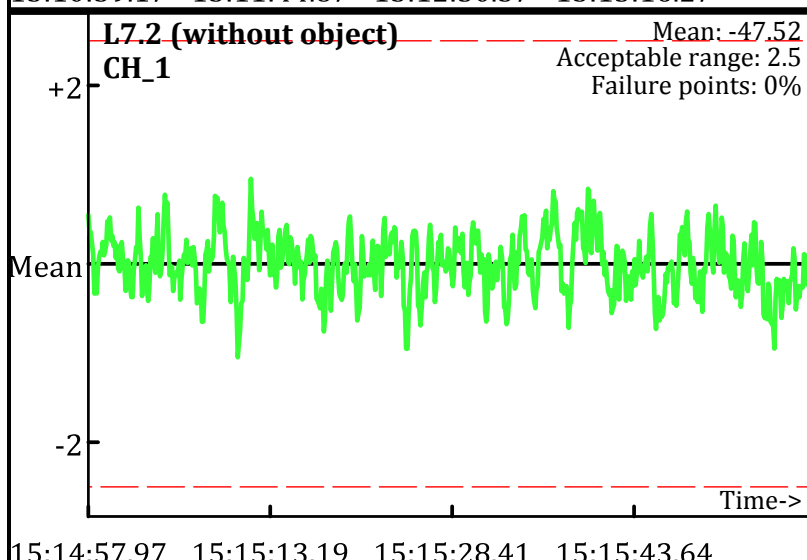
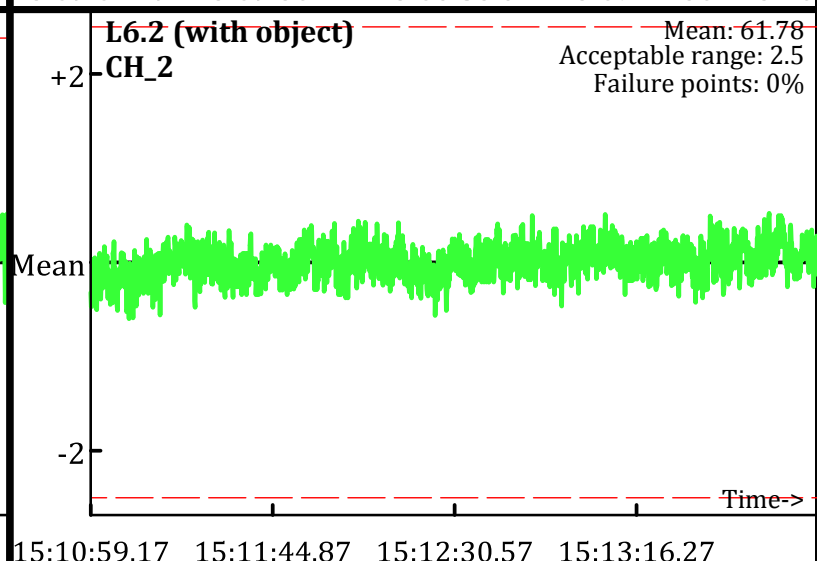
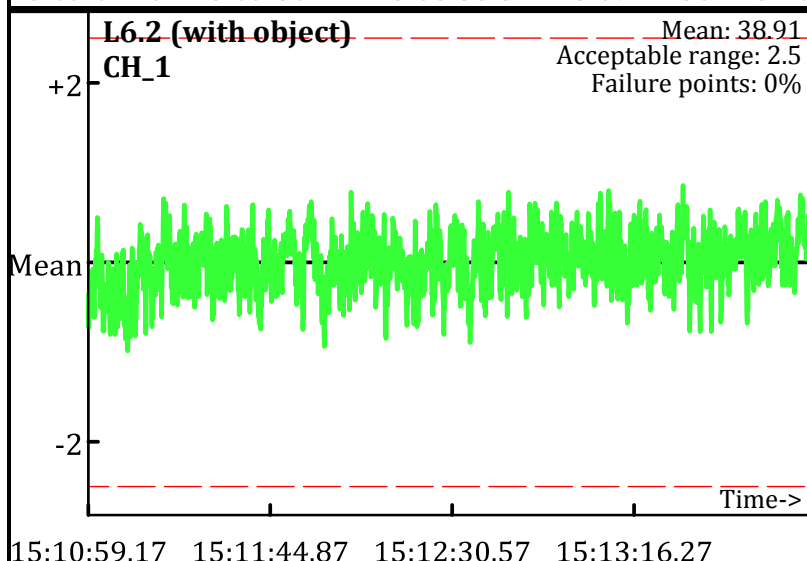
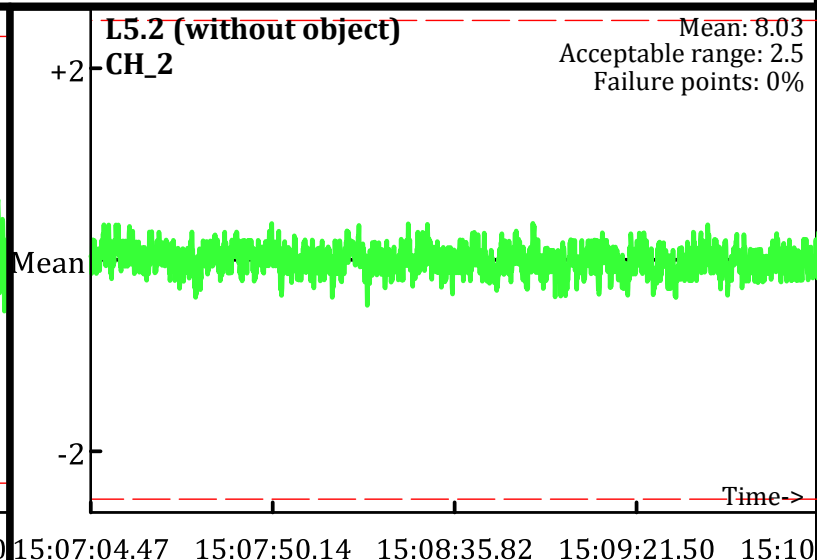
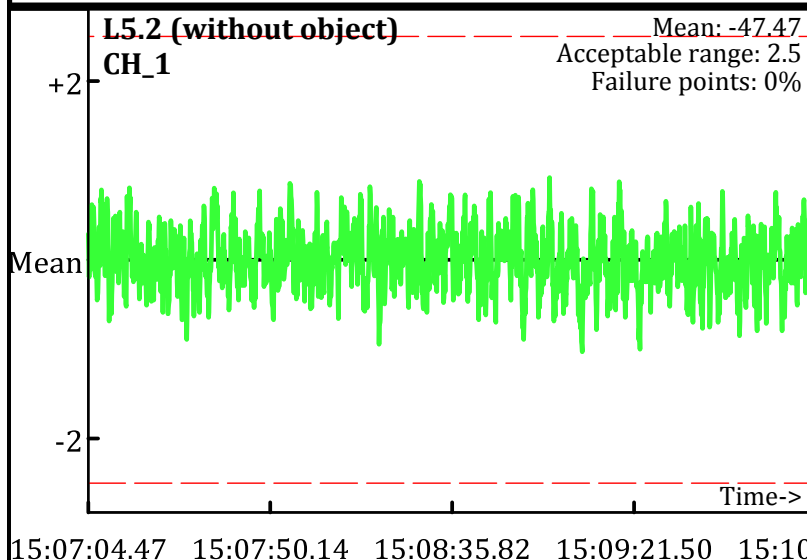

Static Calibration Test

Project: Fort Ord Parker Flats - E.18.1.1-E18.1.2
Equipment: EM-61 Mark II
Grid/Location: QC Area

● Outside range
--- Acceptable limits

PM test
Operator: PN & JL
Date: 1/25/2010

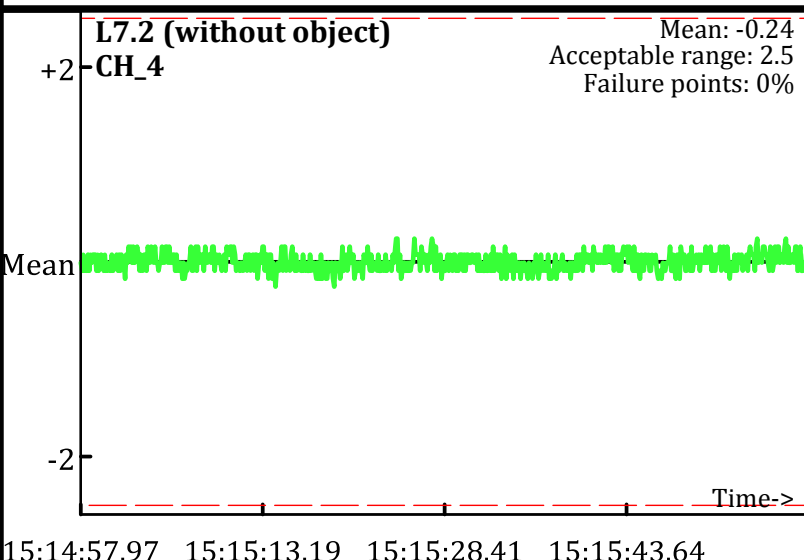
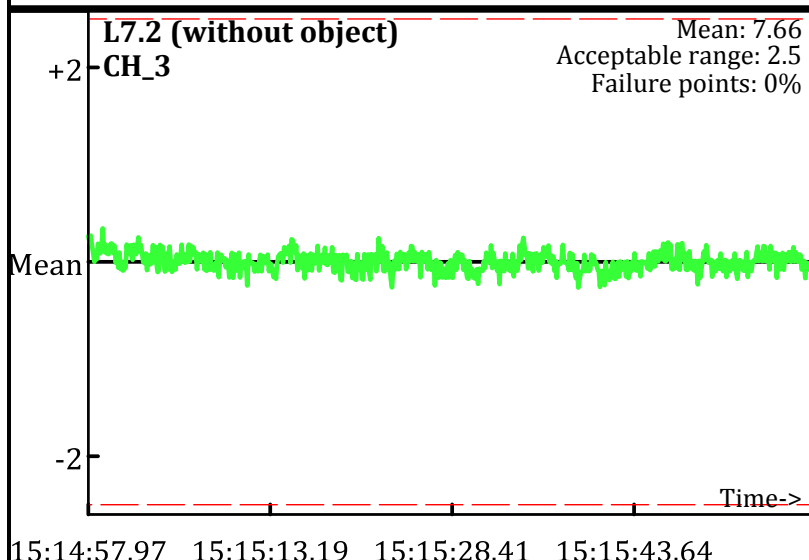
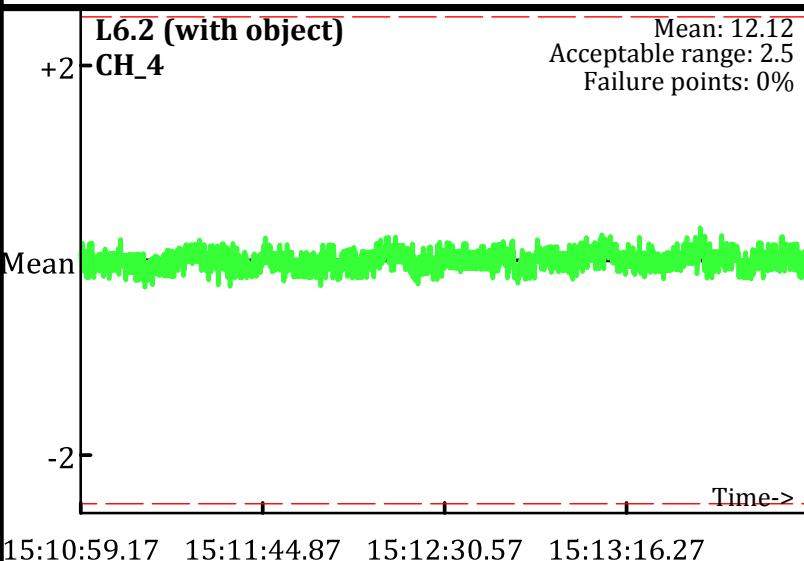
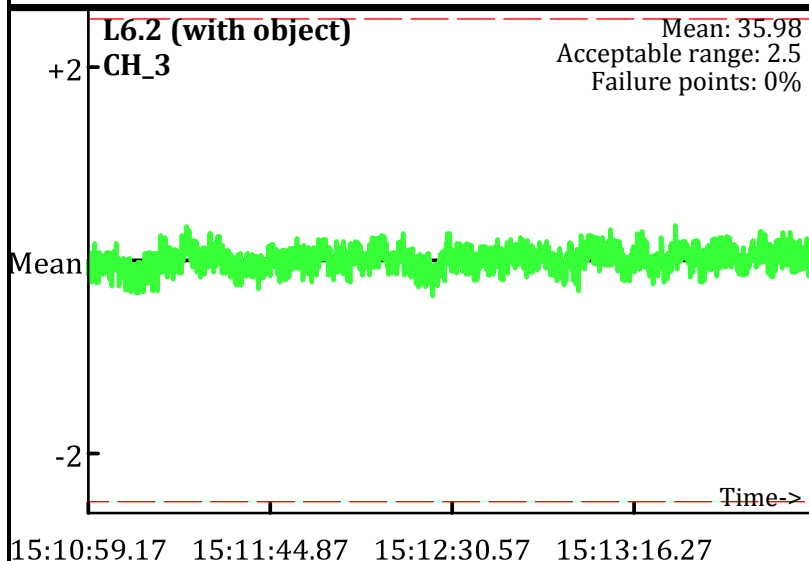
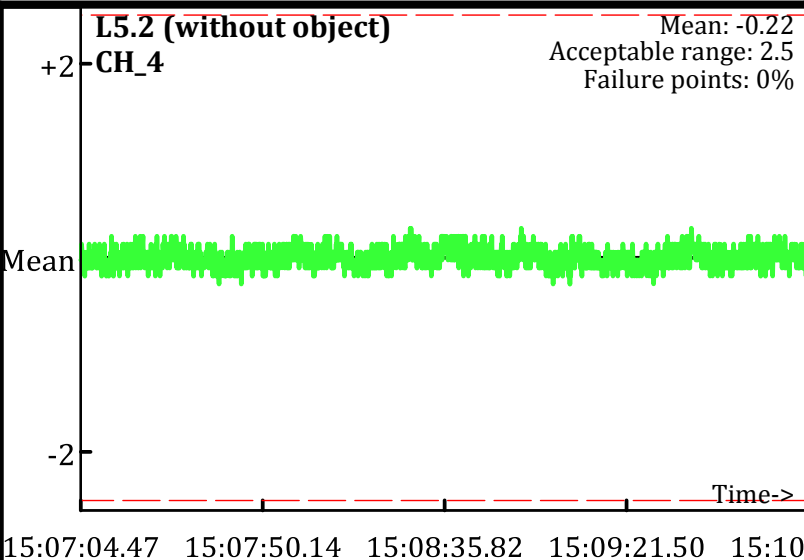
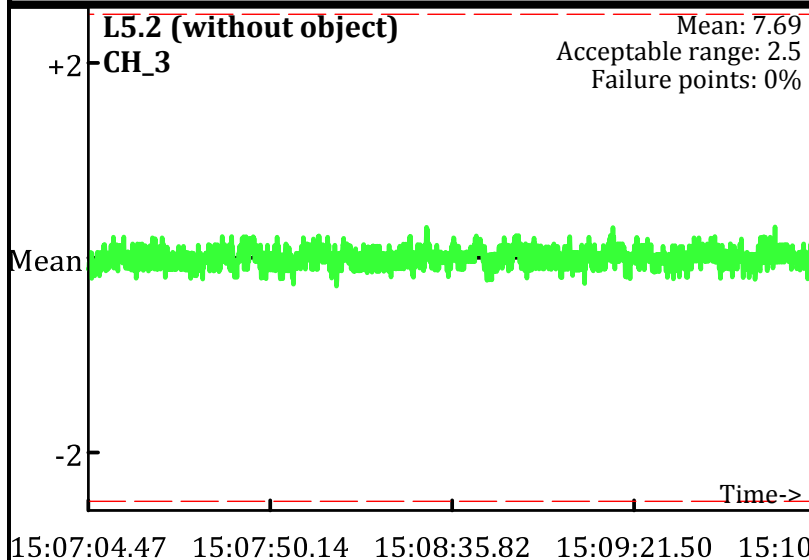

Static Calibration Test

Project: Fort Ord Parker Flats - E.18.1.1-E18.1.2
Equipment: EM-61 Mark II
Grid/Location: QC Area

AM test
Operator: PN & JL
Date: 1/27/2010

● Outside range
--- Acceptable limits

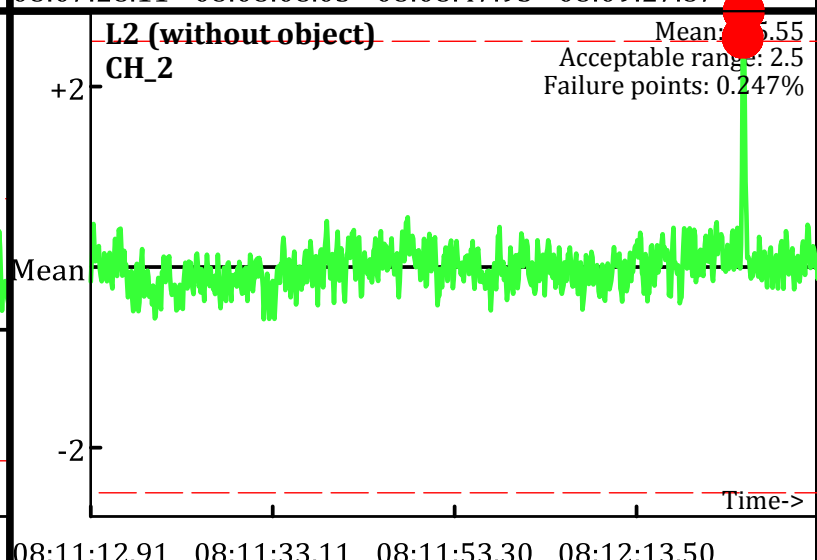
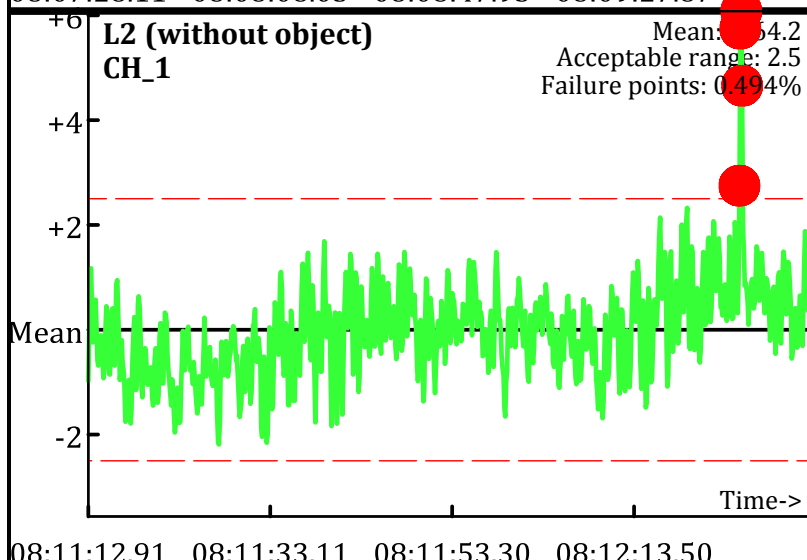
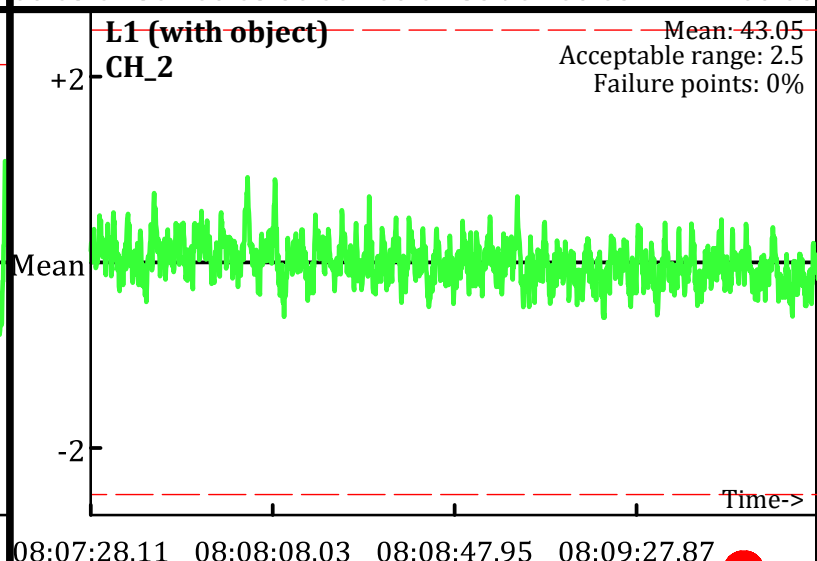
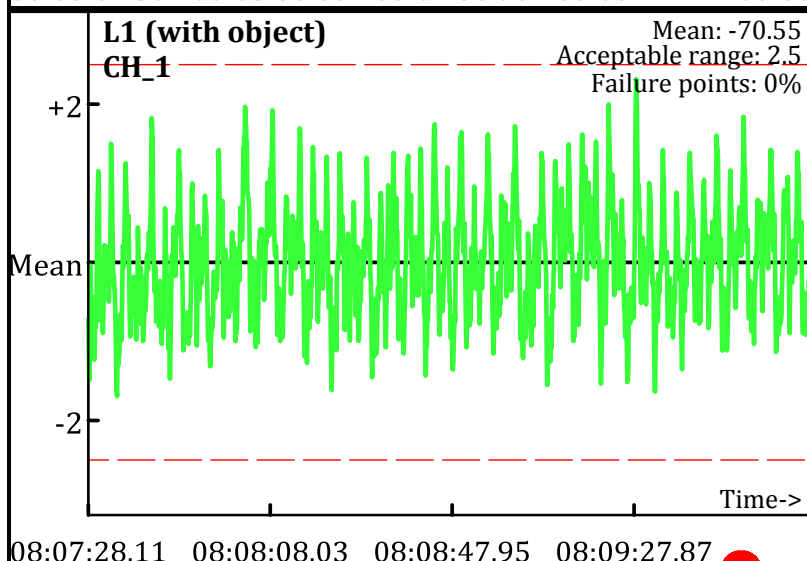
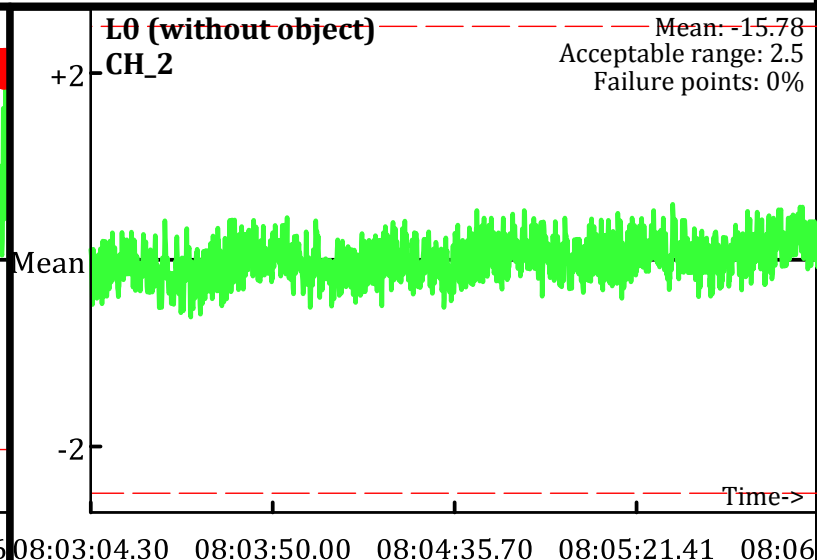
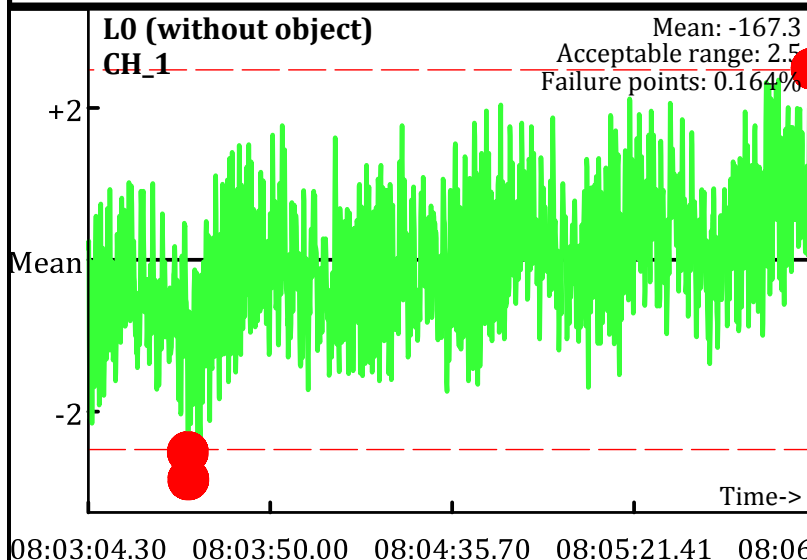

Static Calibration Test

Project: Fort Ord Parker Flats - E.18.1.1-E18.1.2
Equipment: EM-61 Mark II
Grid/Location: QC Area

AM test
Operator: PN & JL
Date: 1/27/2010

● Outside range
--- Acceptable limits

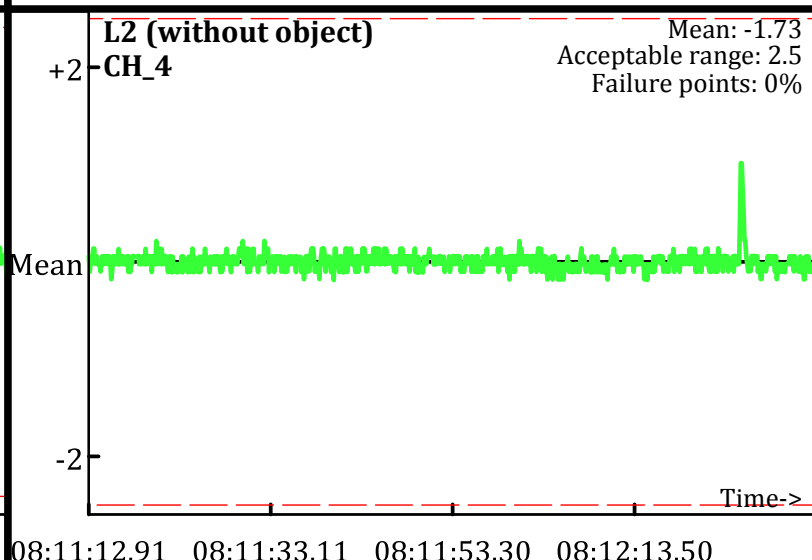
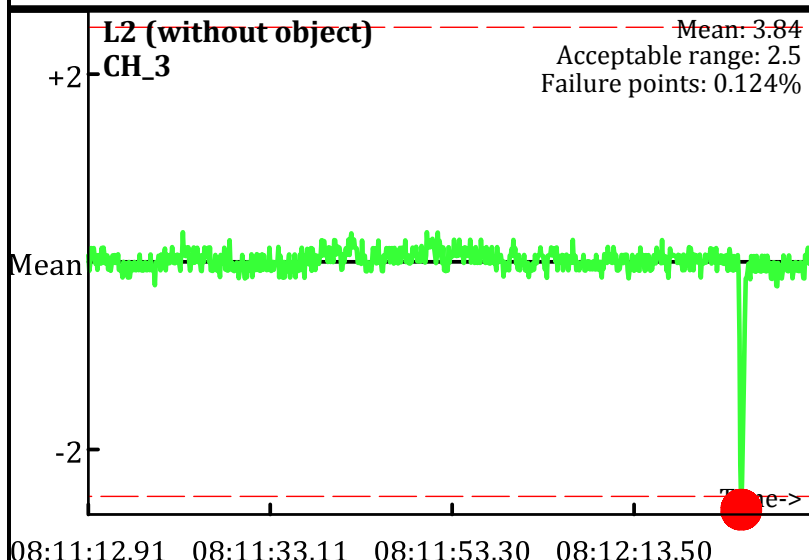
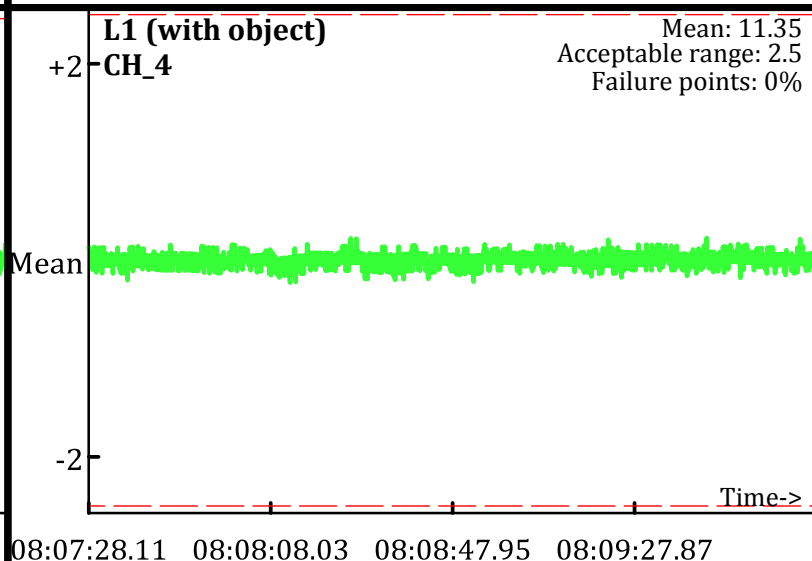
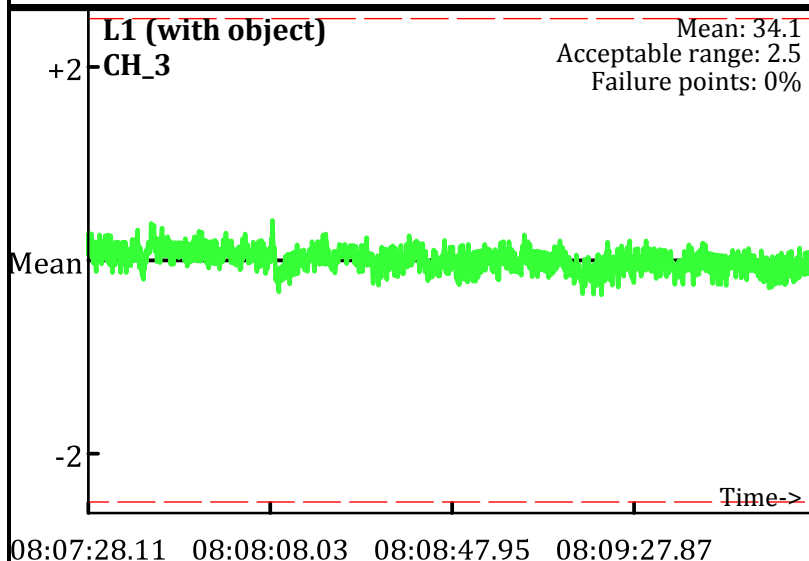
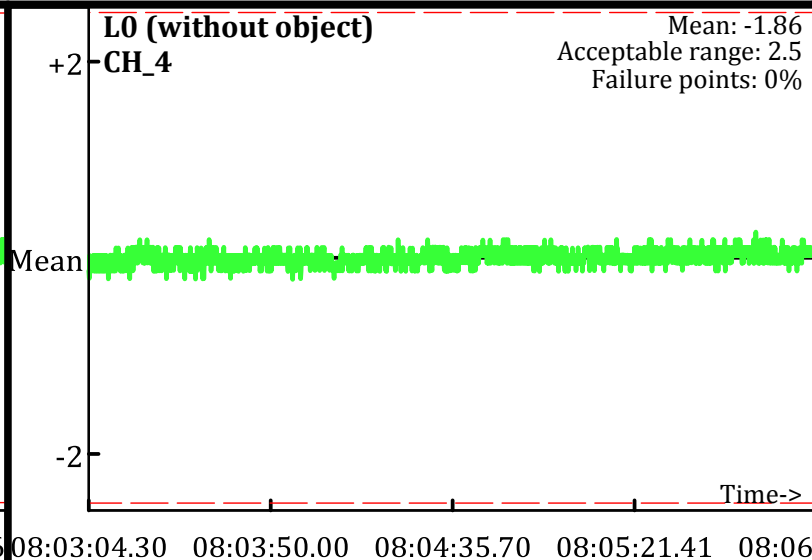
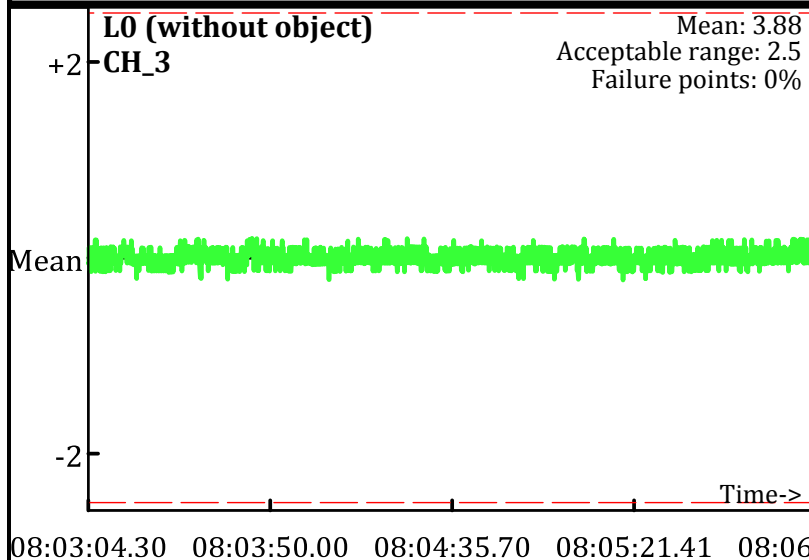

Static Calibration Test

Project: Fort Ord Parker Flats - E.18.1.1-E18.1.2
Equipment: EM-61 Mark II
Grid/Location: QC Area

AM test
Operator: PN & JL
Date: 1/27/2010

● Outside range
--- Acceptable limits

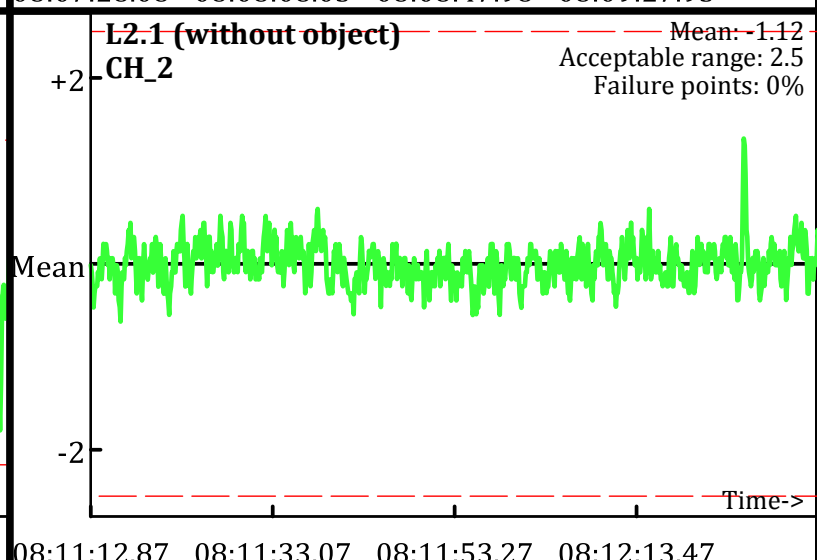
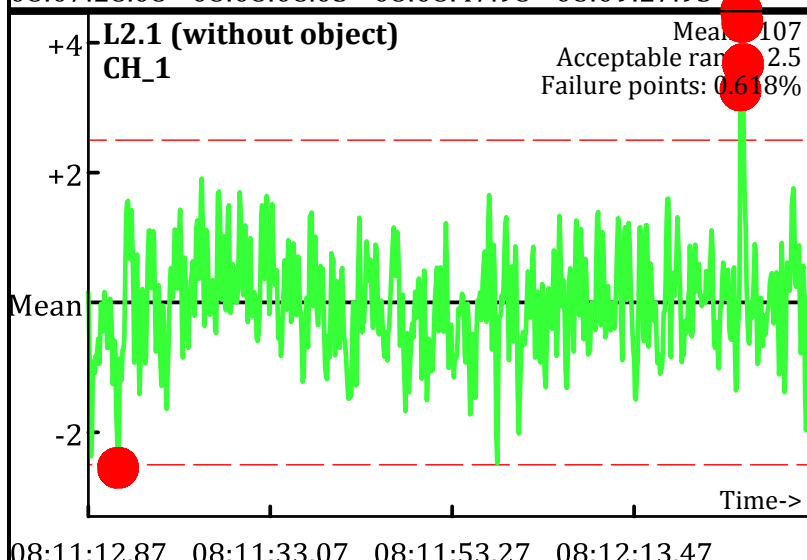
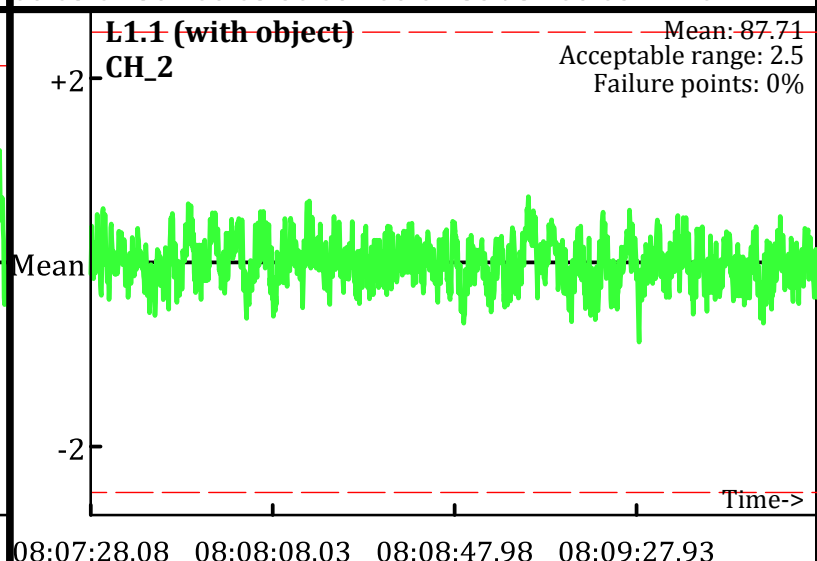
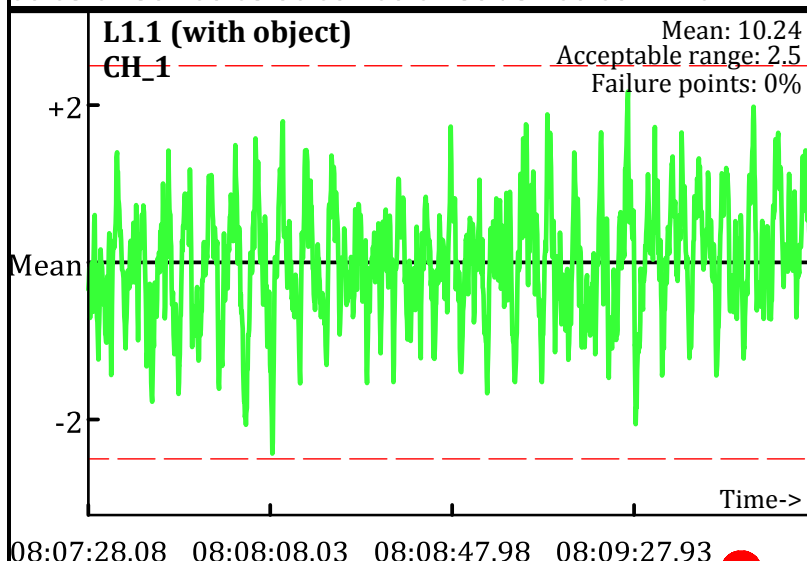
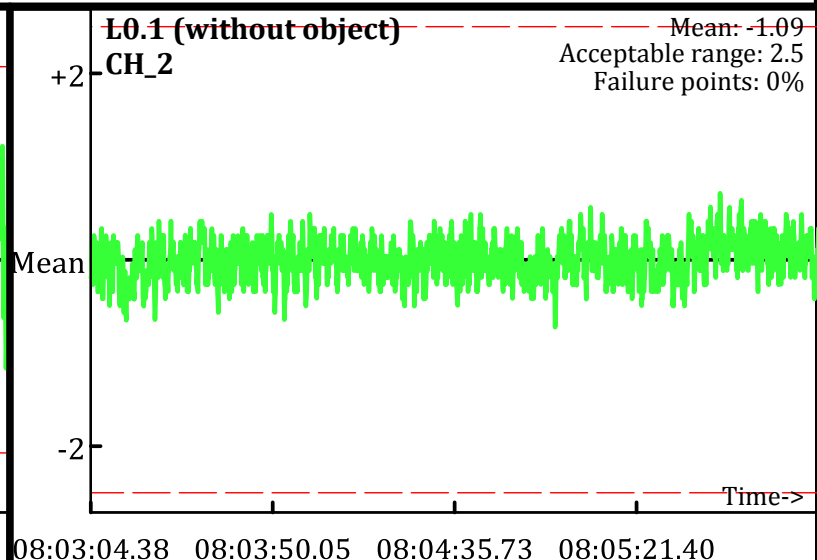
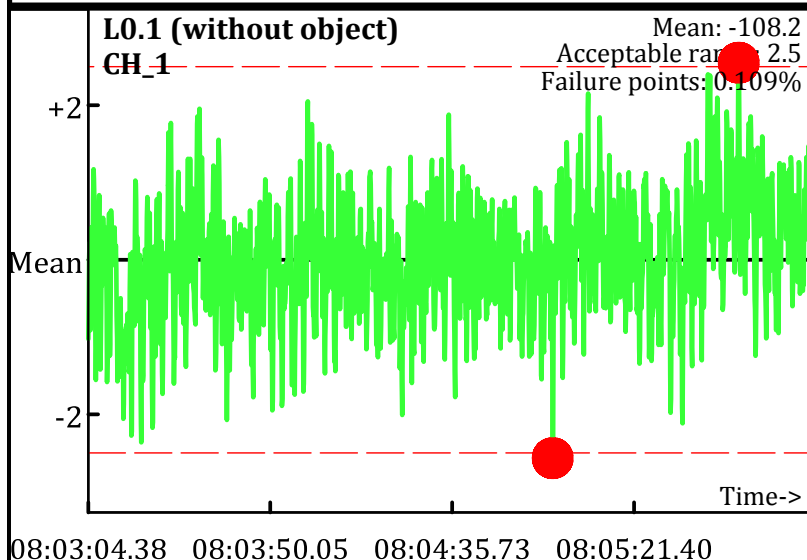

Static Calibration Test

Project: Fort Ord Parker Flats - E.18.1.1-E18.1.2
Equipment: EM-61 Mark II
Grid/Location: QC Area

● Outside range
--- Acceptable limits

AM test
Operator: PN & JL
Date: 1/27/2010

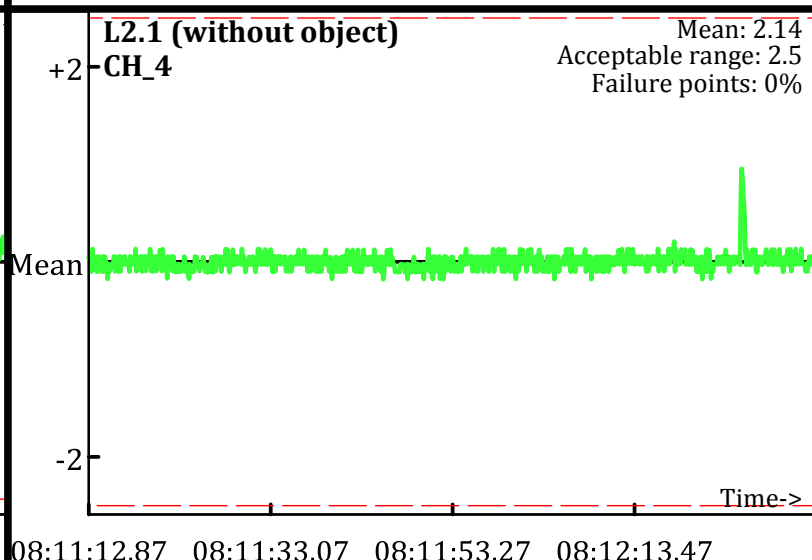
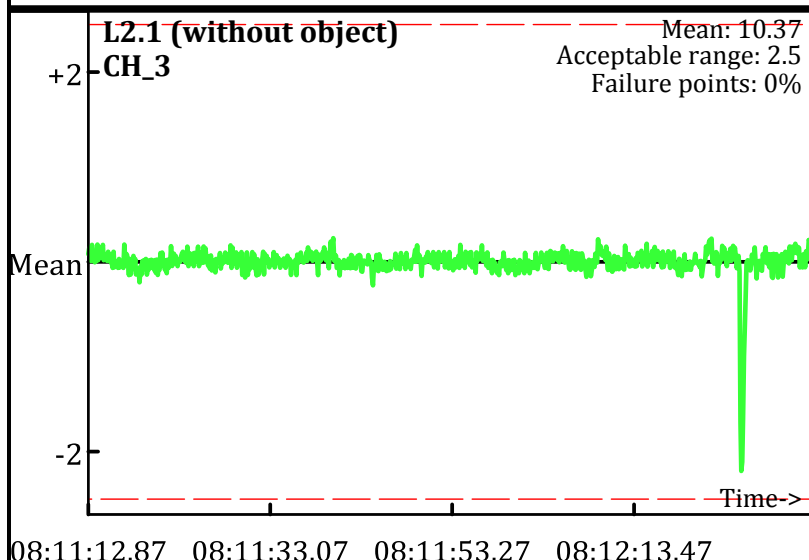
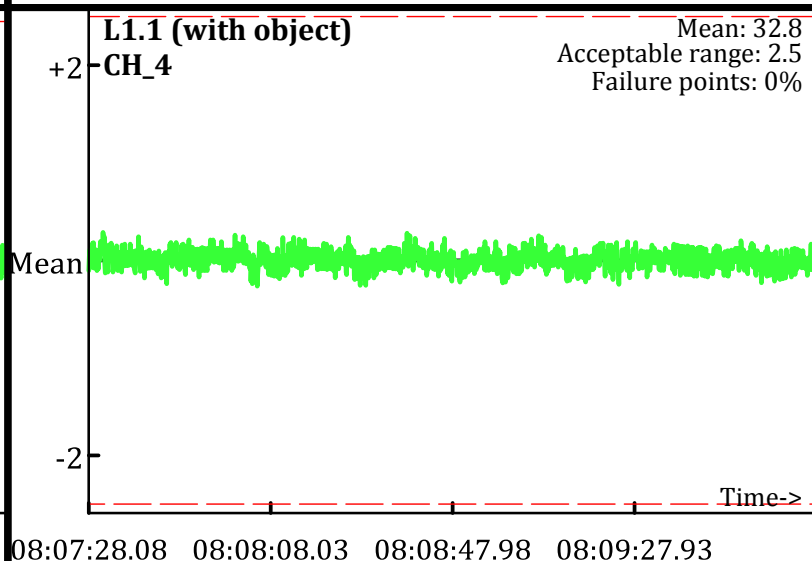
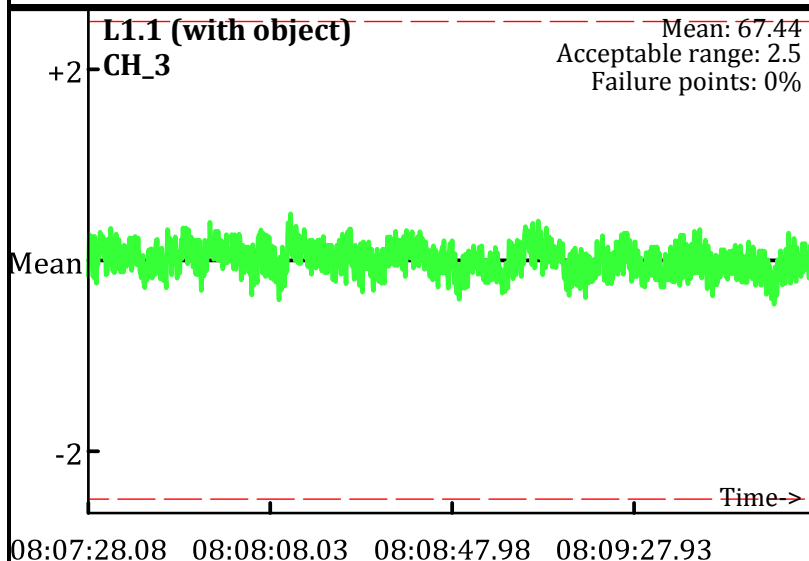
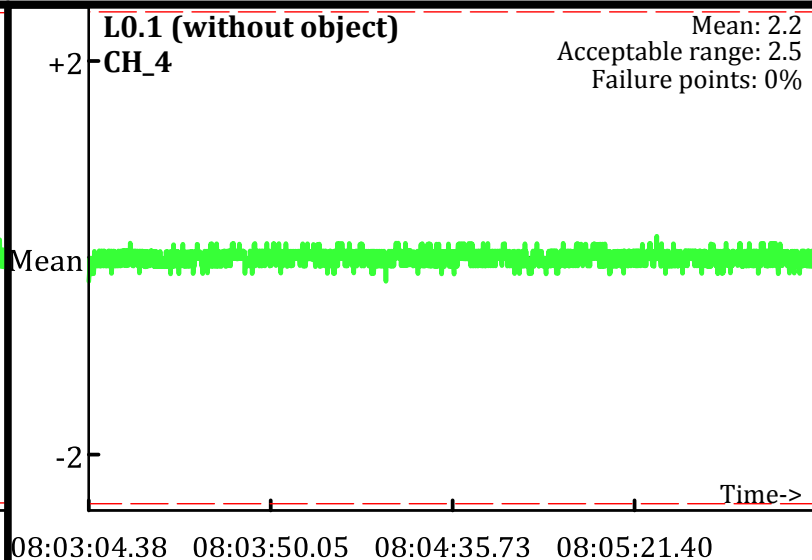
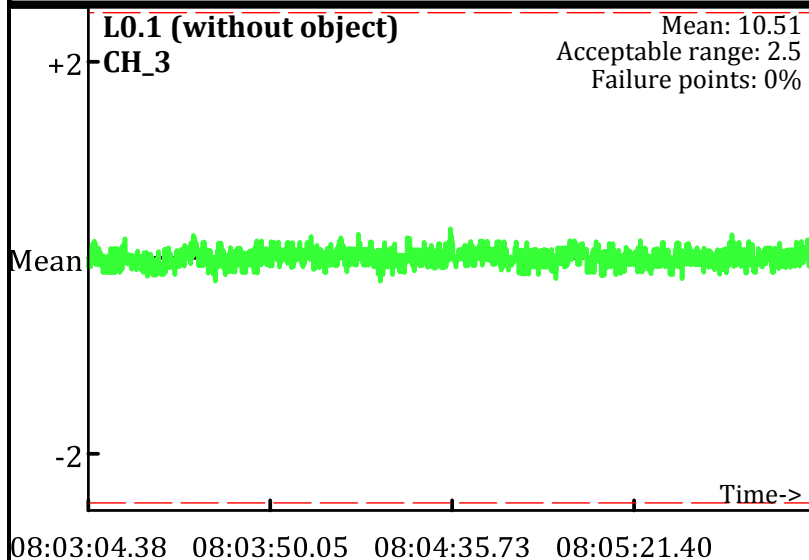

Static Calibration Test

Project: Fort Ord Parker Flats - E.18.1.1-E18.1.2
Equipment: EM-61 Mark II
Grid/Location: QC Area

AM test
Operator: PN & JL
Date: 1/27/2010

● Outside range
--- Acceptable limits

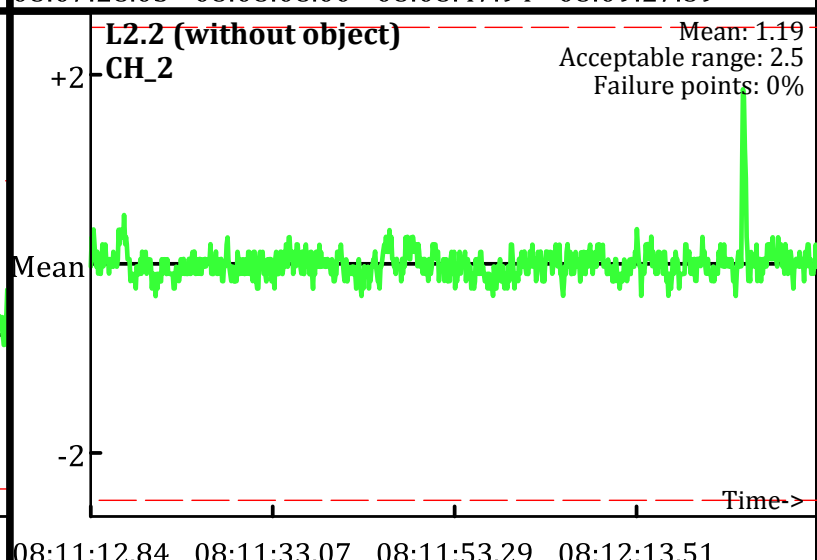
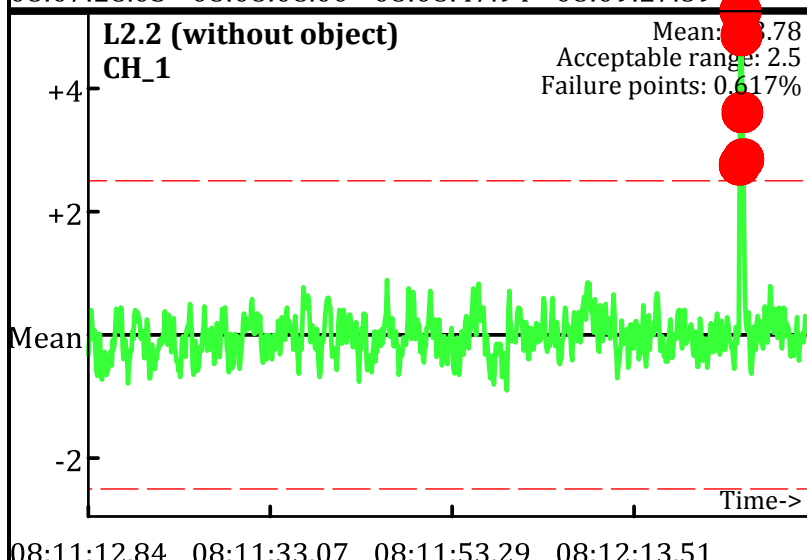
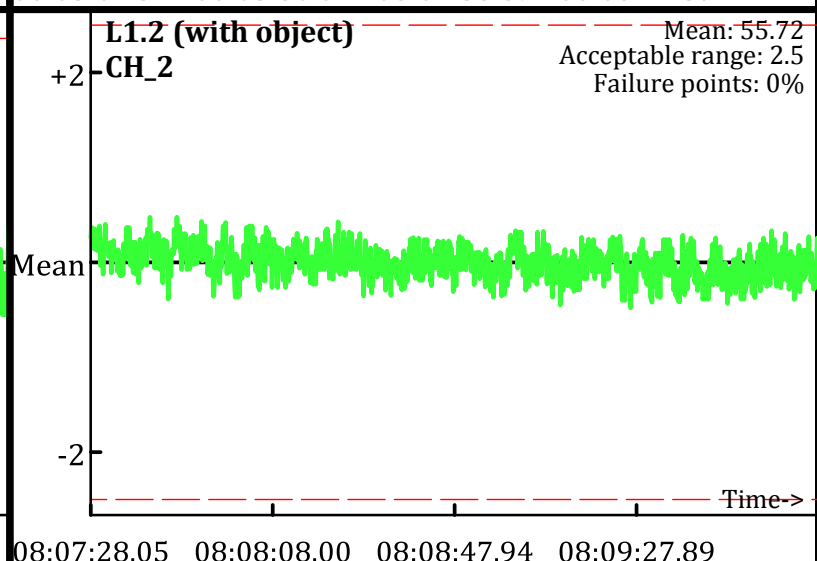
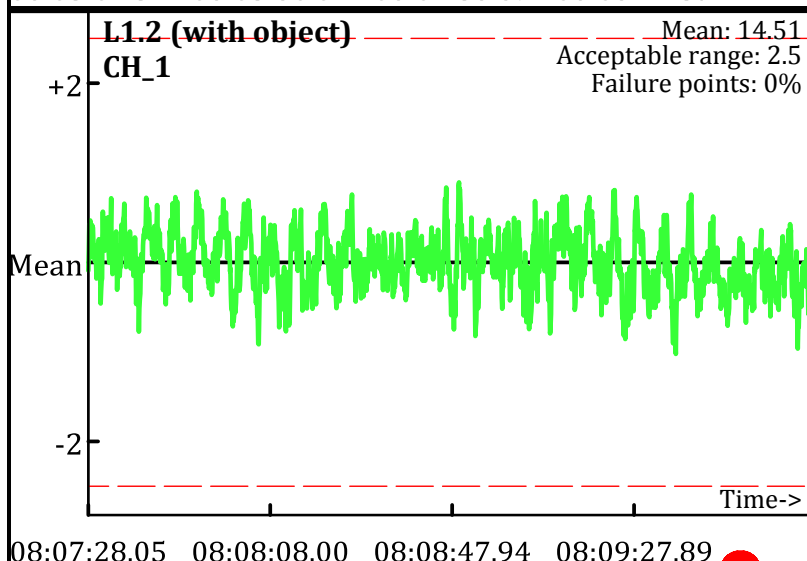
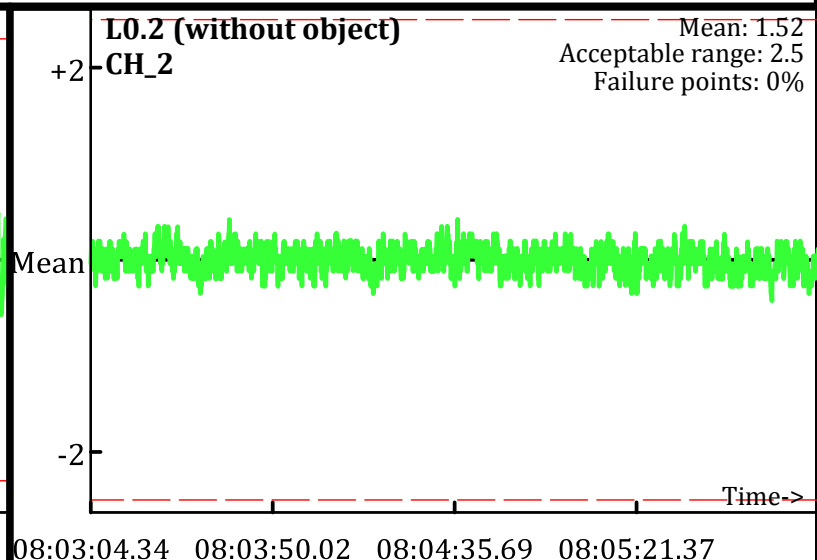
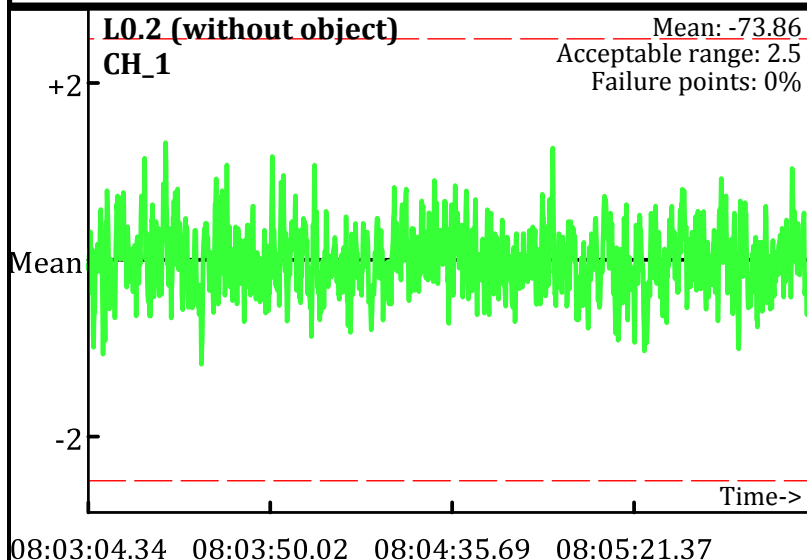

Static Calibration Test

Project: Fort Ord Parker Flats - E.18.1.1-E18.1.2
Equipment: EM-61 Mark II
Grid/Location: QC Area

● Outside range
--- Acceptable limits

AM test
Operator: PN & JL
Date: 1/27/2010

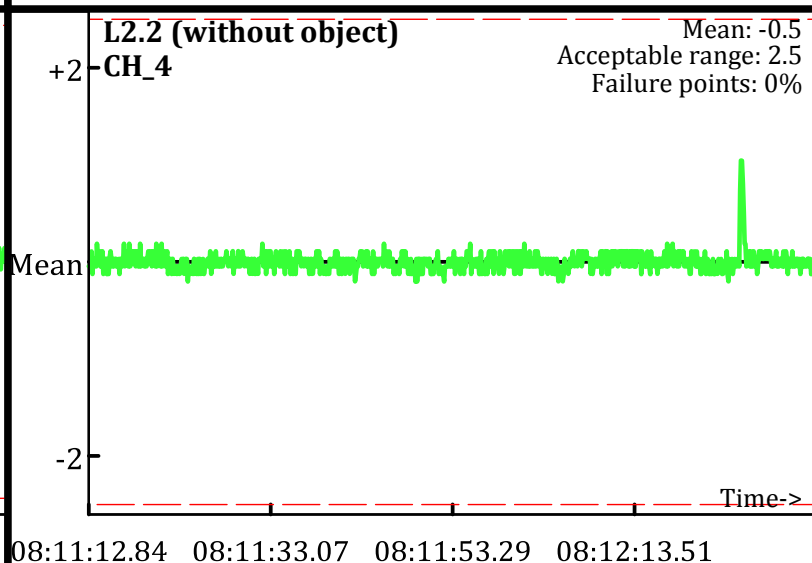
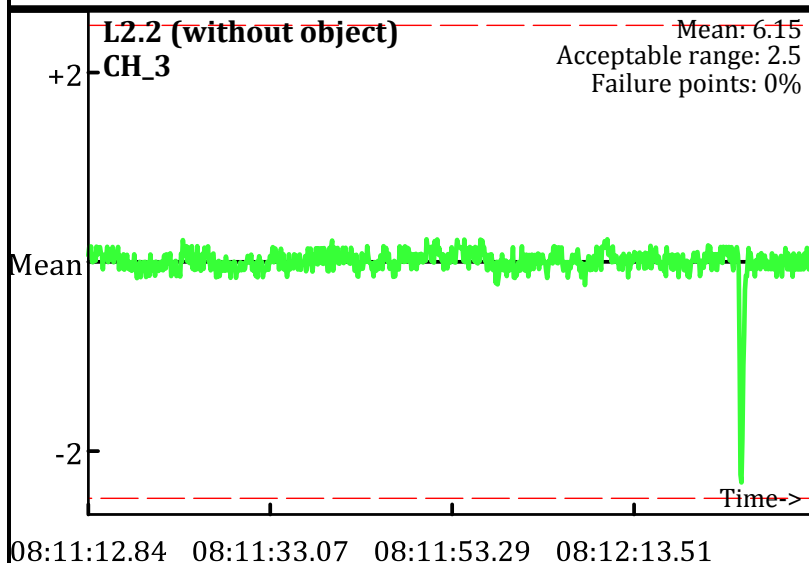
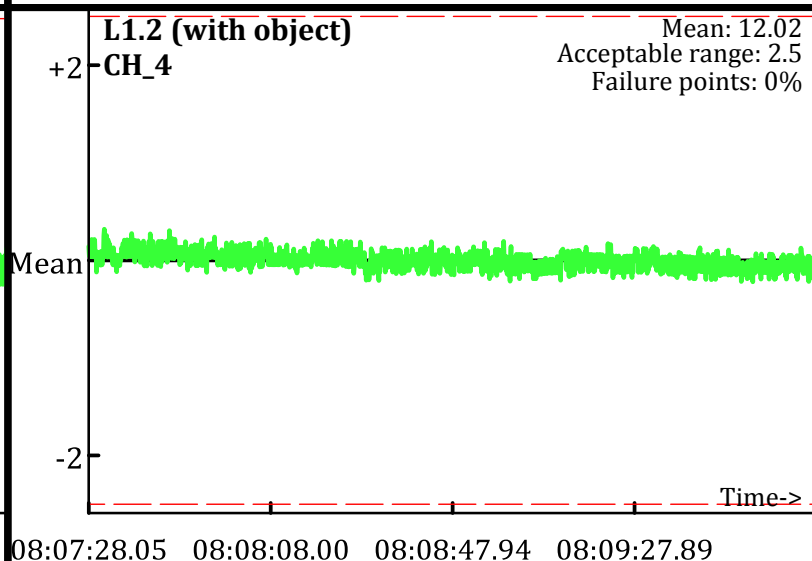
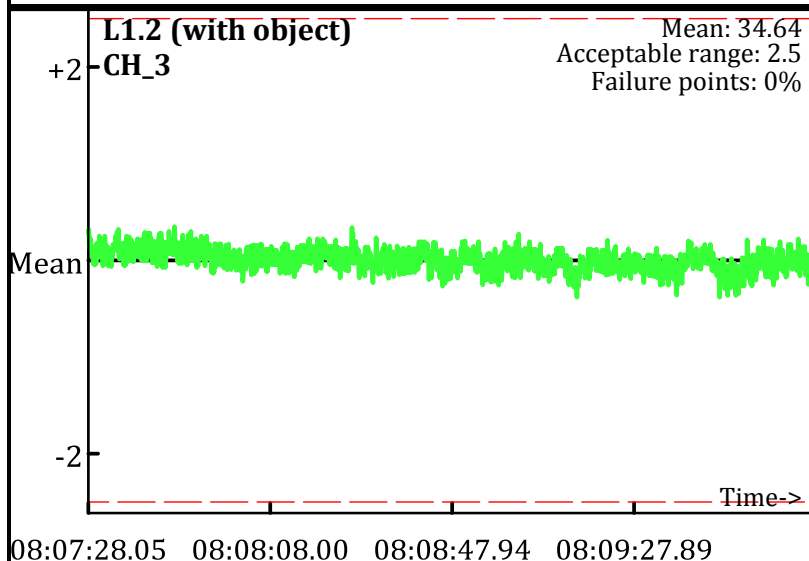
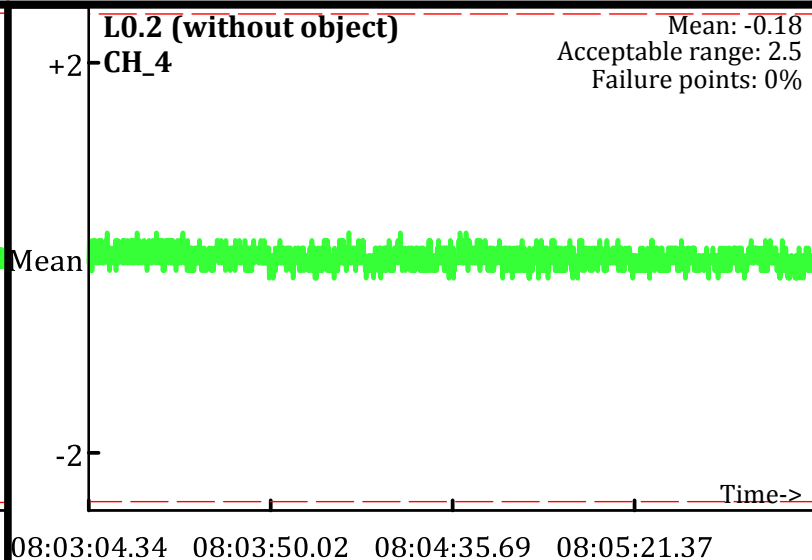
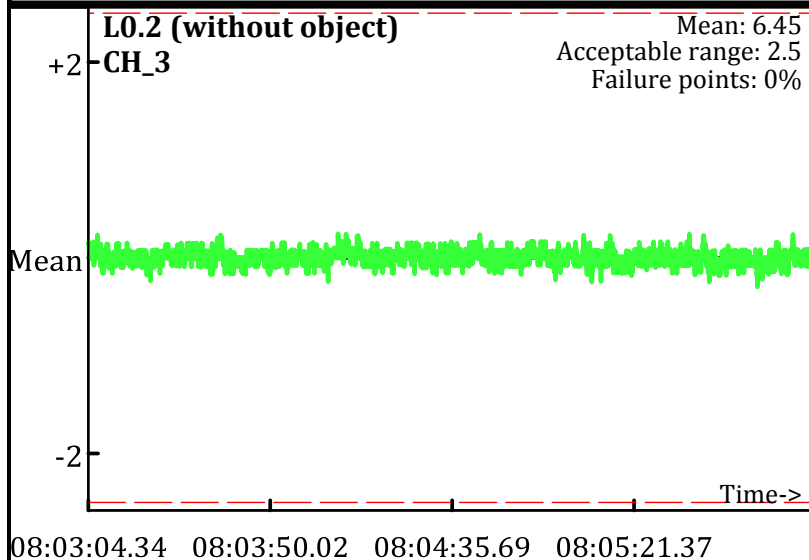

Static Calibration Test

Project: Fort Ord Parker Flats - E.18.1.1-E18.1.2
Equipment: EM-61 Mark II
Grid/Location: QC Area

PM test
Operator: PN & JL
Date: 1/27/2010

● Outside range
--- Acceptable limits

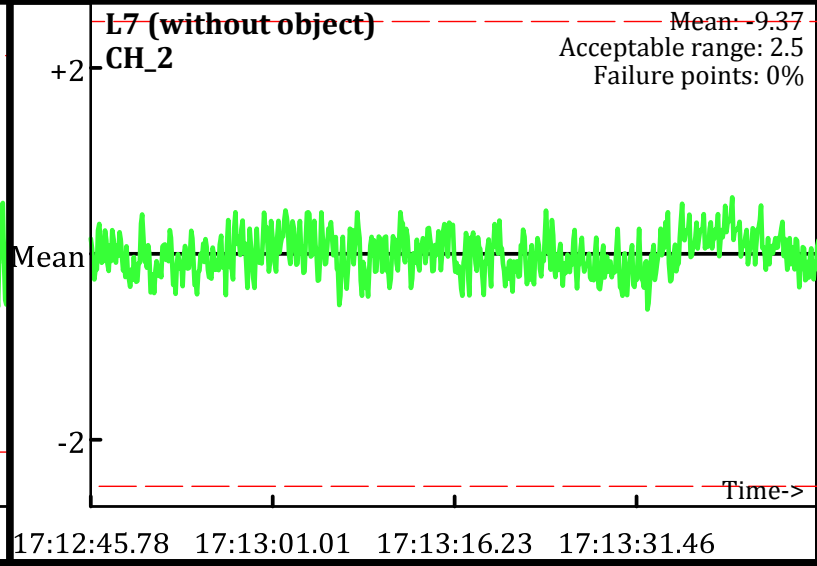
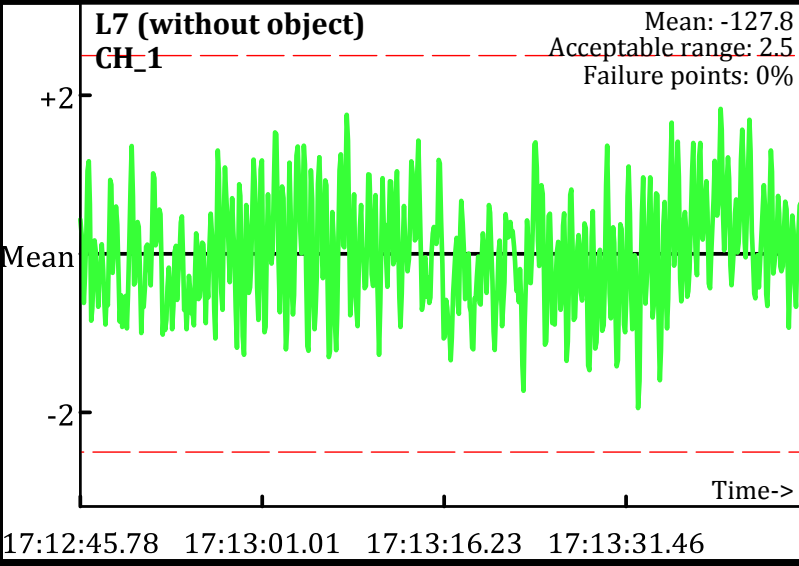
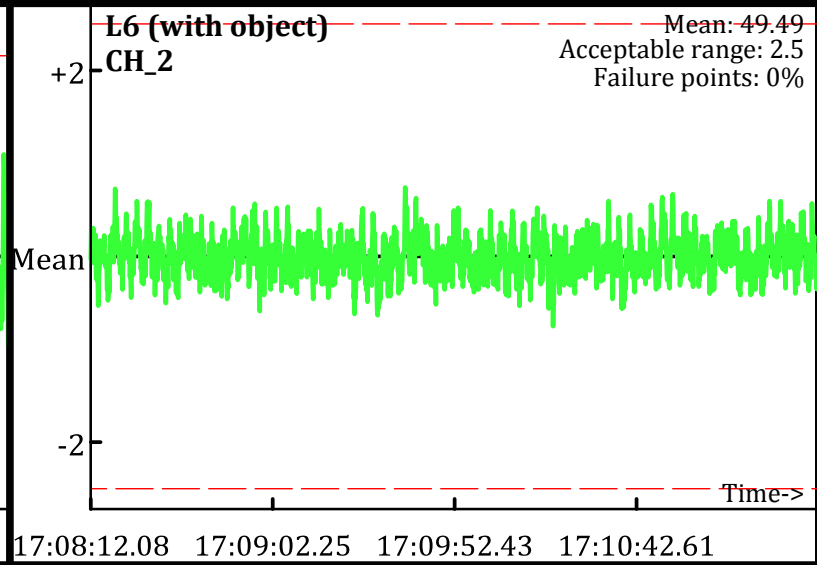
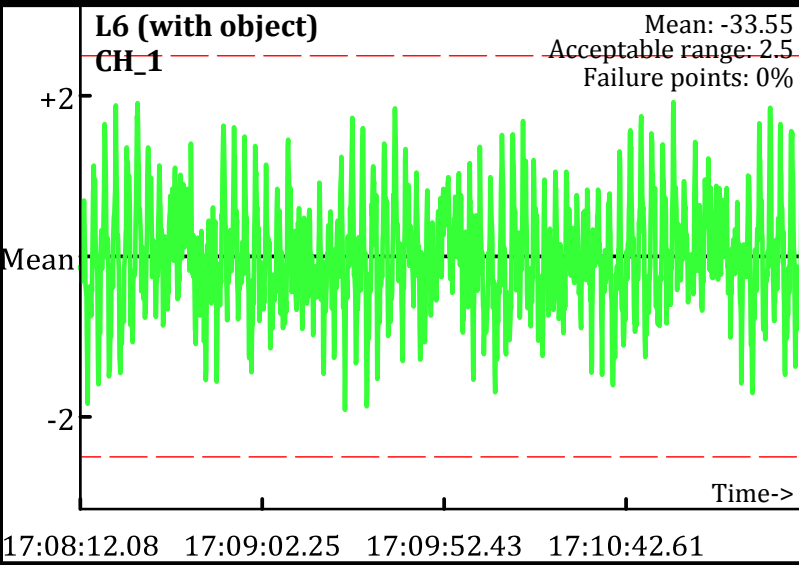
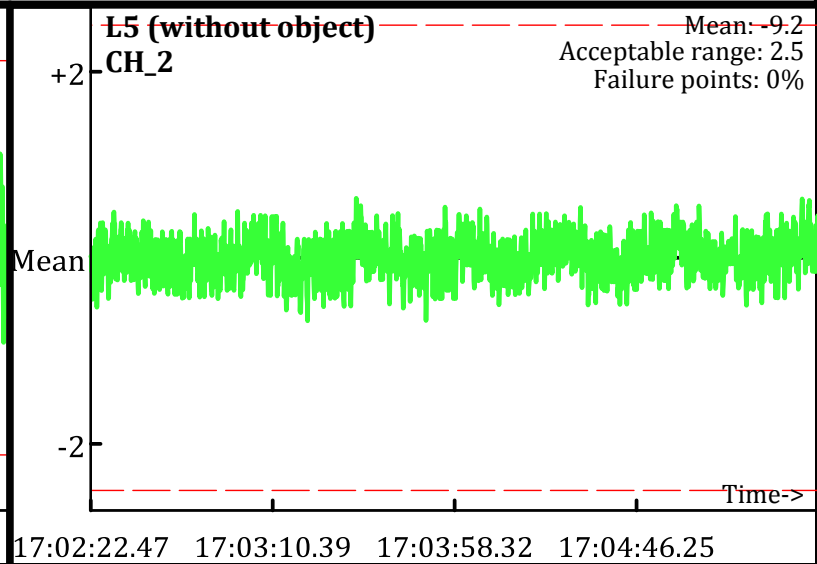
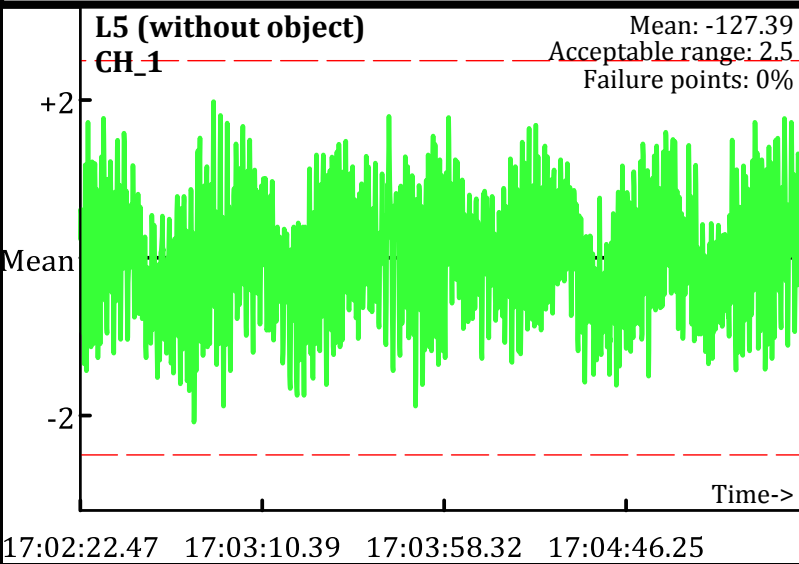

Static Calibration Test

Project: Fort Ord Parker Flats - E.18.1.1-E18.1.2
Equipment: EM-61 Mark II
Grid/Location: QC Area

● Outside range
--- Acceptable limits

PM test
Operator: PN & JL
Date: 1/27/2010

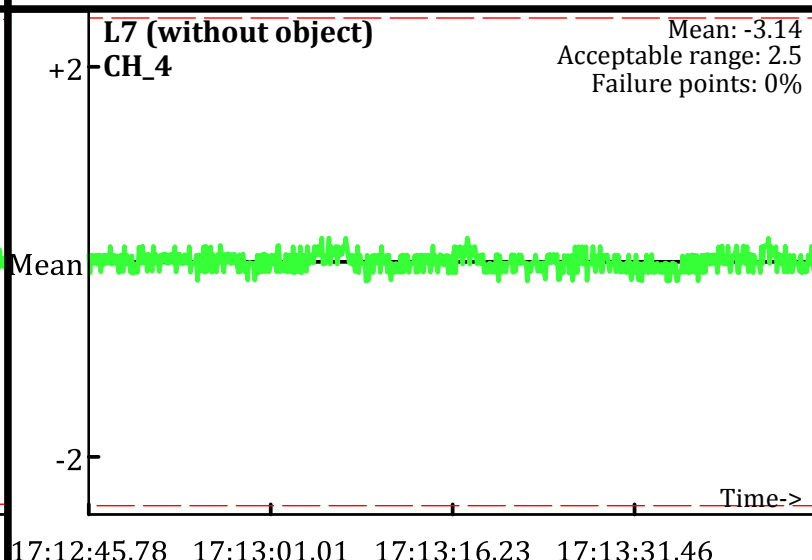
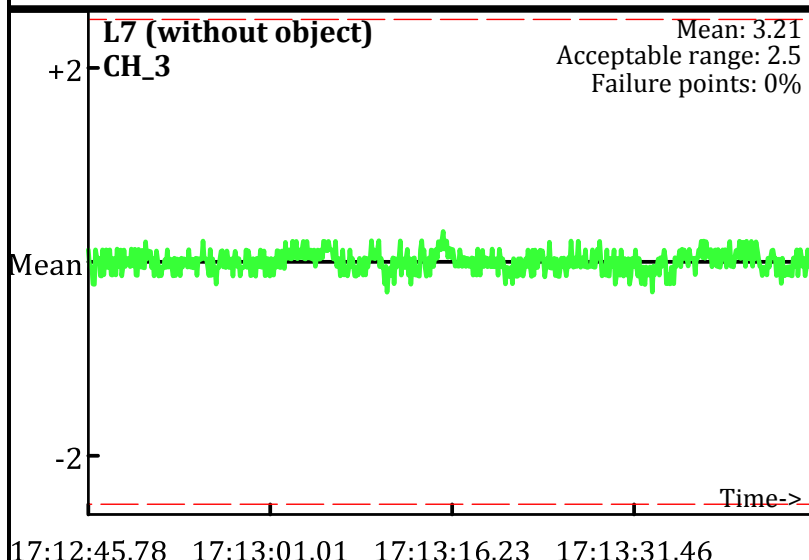
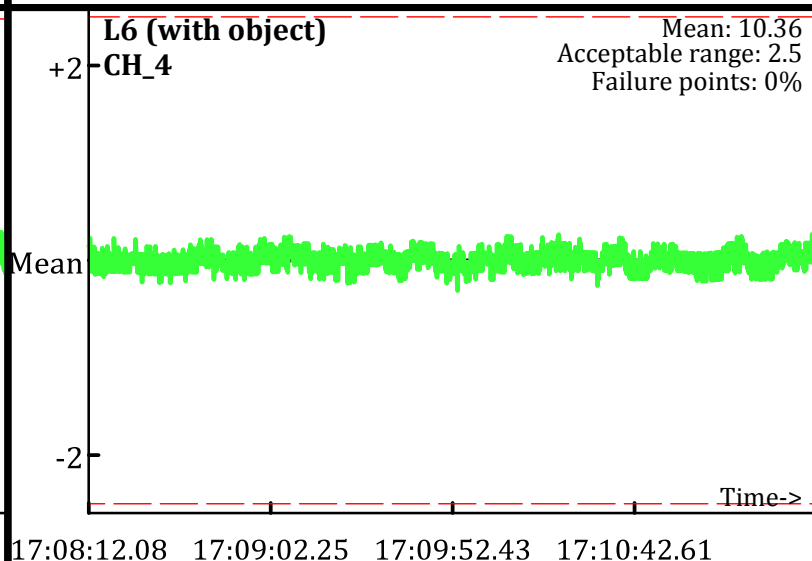
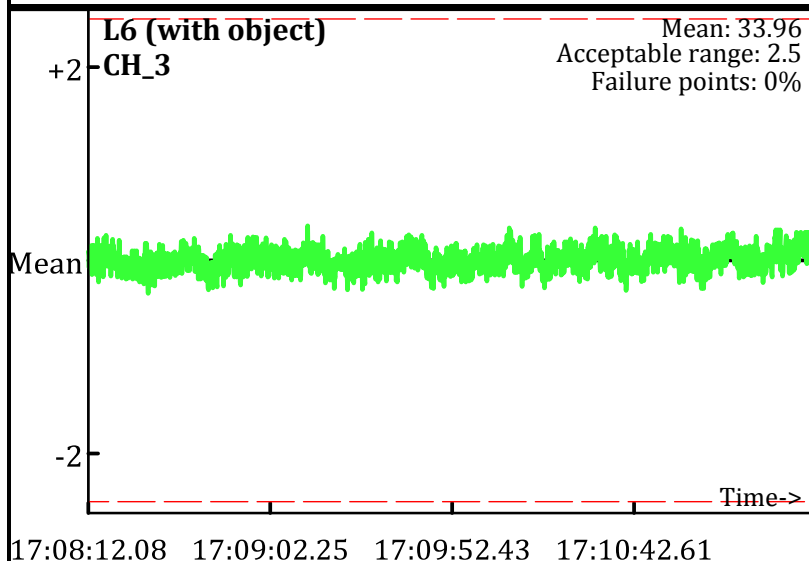
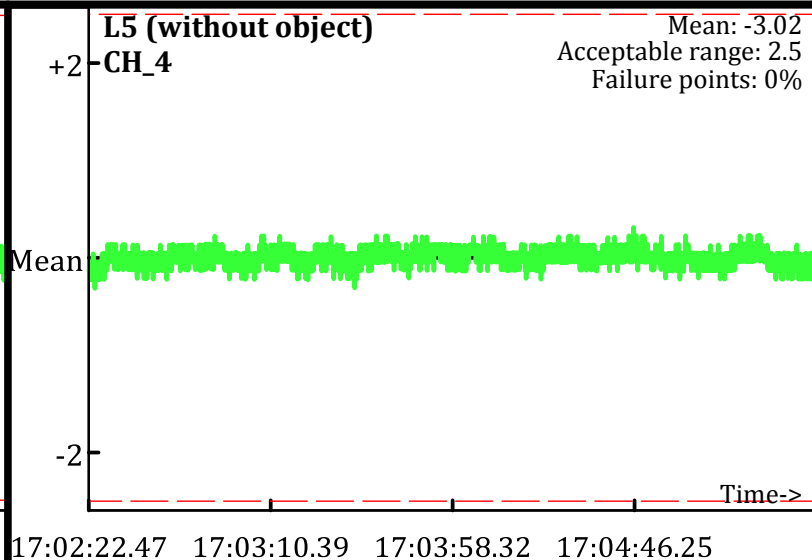
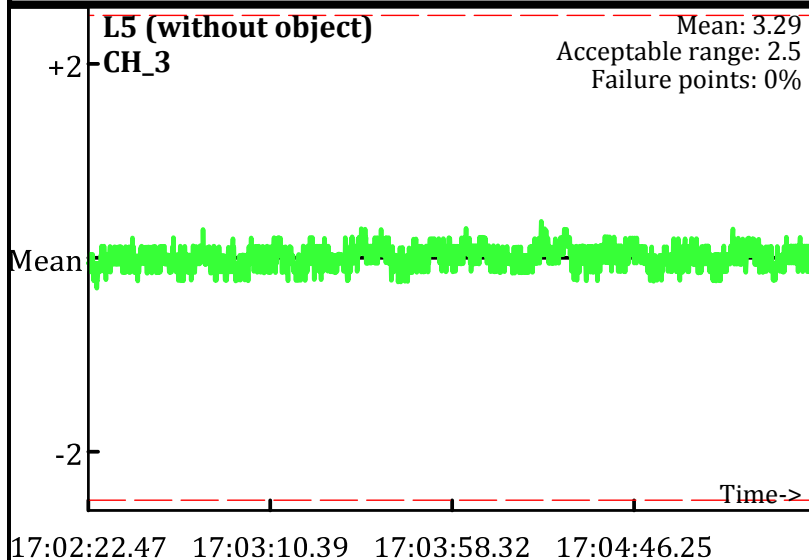

Static Calibration Test

Project: Fort Ord Parker Flats - E.18.1.1-E18.1.2
Equipment: EM-61 Mark II
Grid/Location: QC Area

PM test
Operator: PN & JL
Date: 1/27/2010

● Outside range
--- Acceptable limits

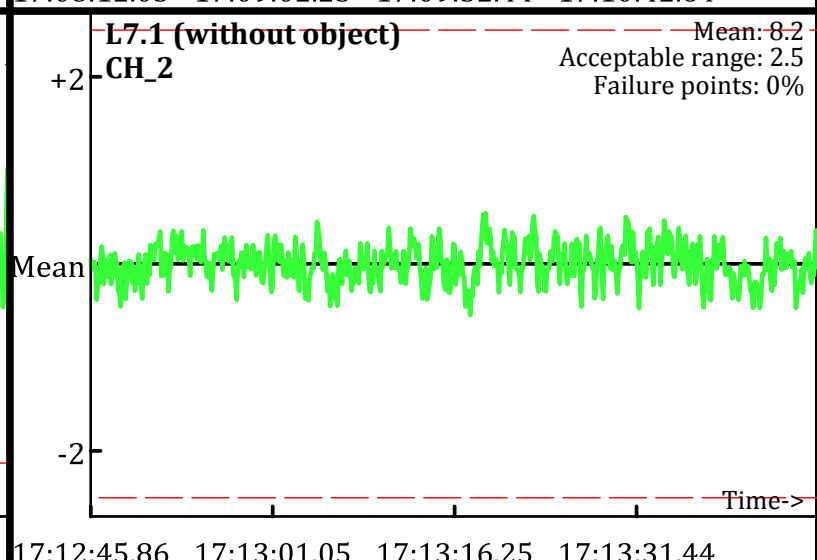
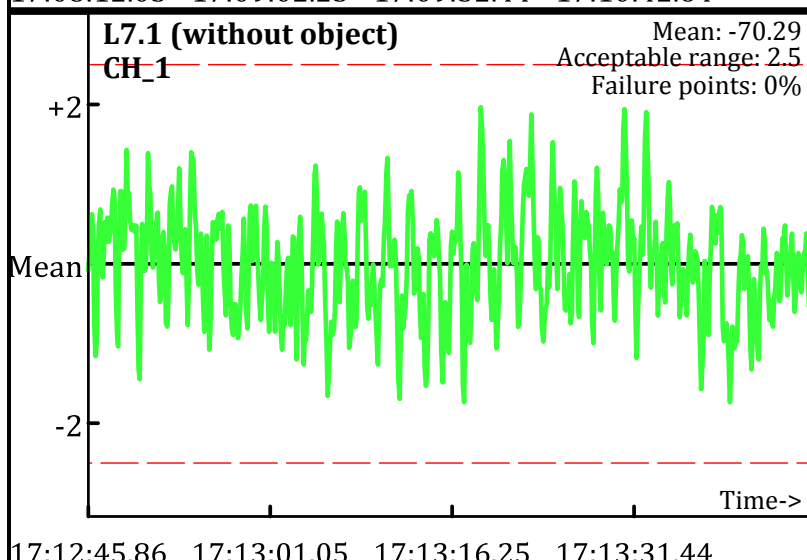
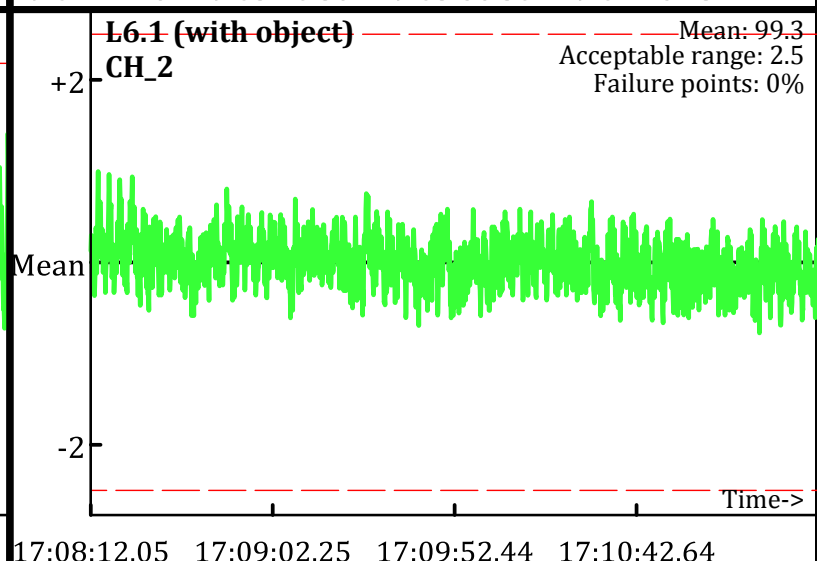
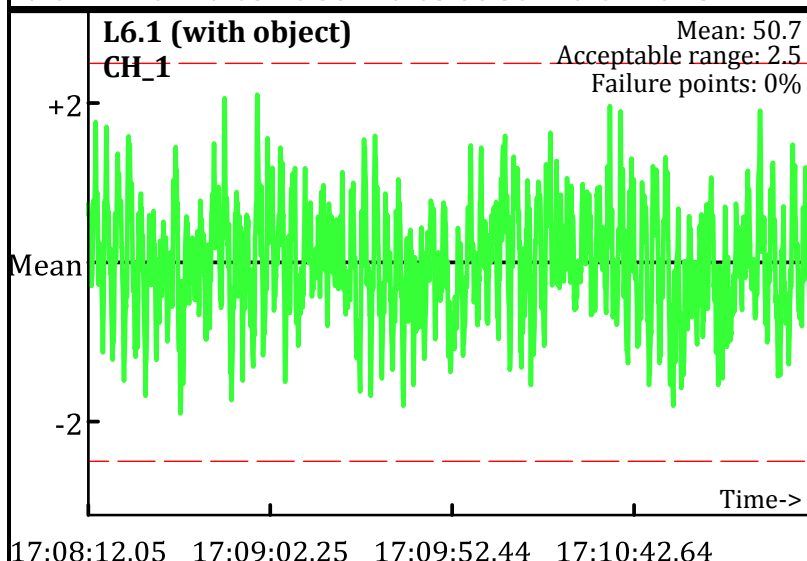
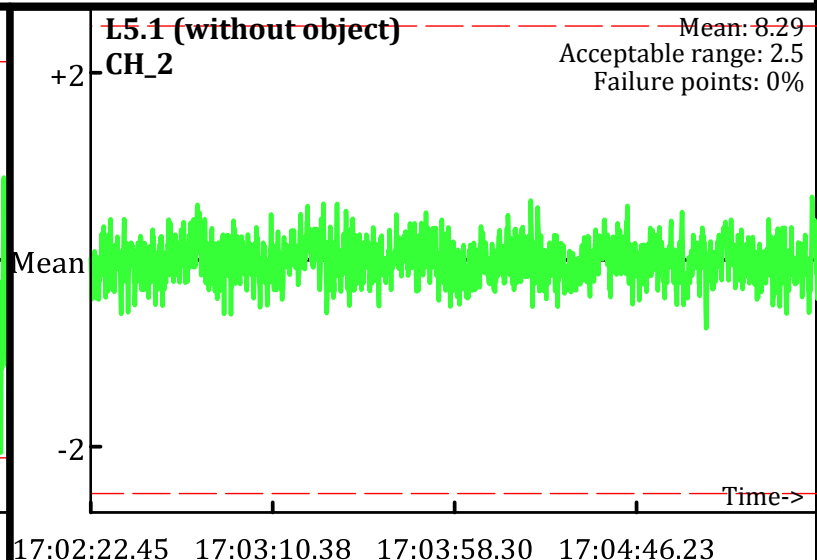
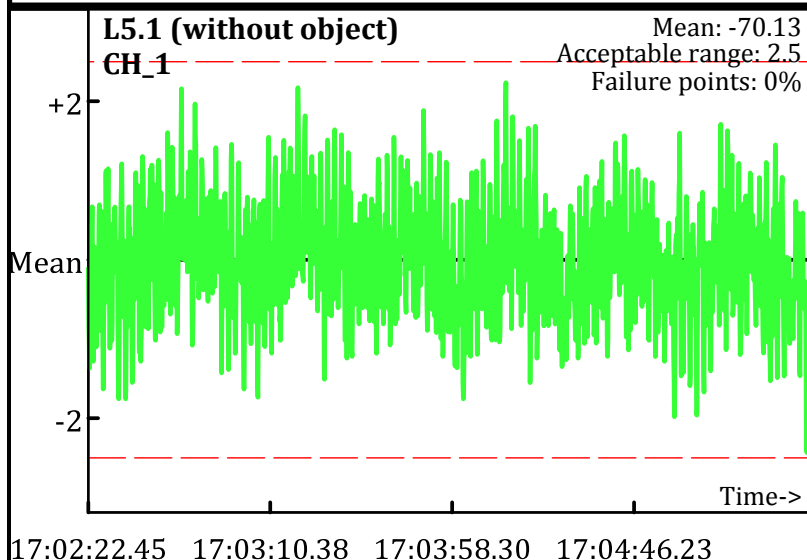

Static Calibration Test

Project: Fort Ord Parker Flats - E.18.1.1-E18.1.2
Equipment: EM-61 Mark II
Grid/Location: QC Area

● Outside range
--- Acceptable limits

PM test
Operator: PN & JL
Date: 1/27/2010

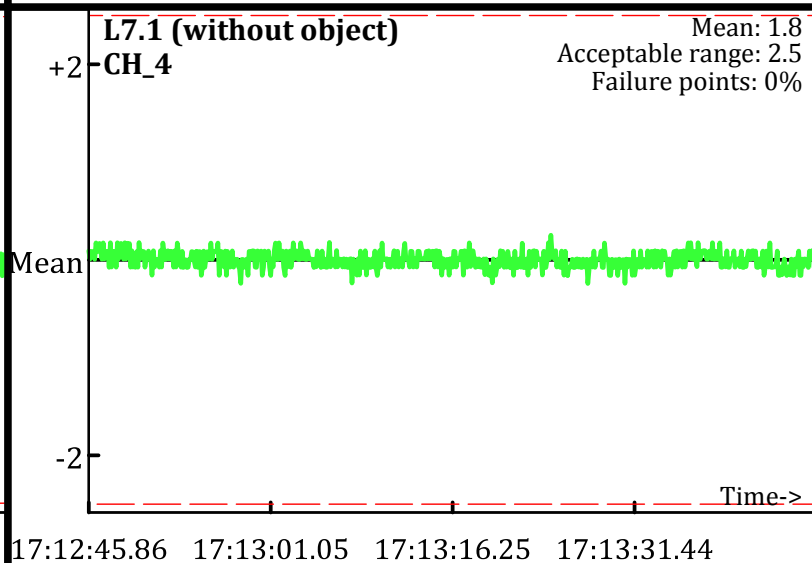
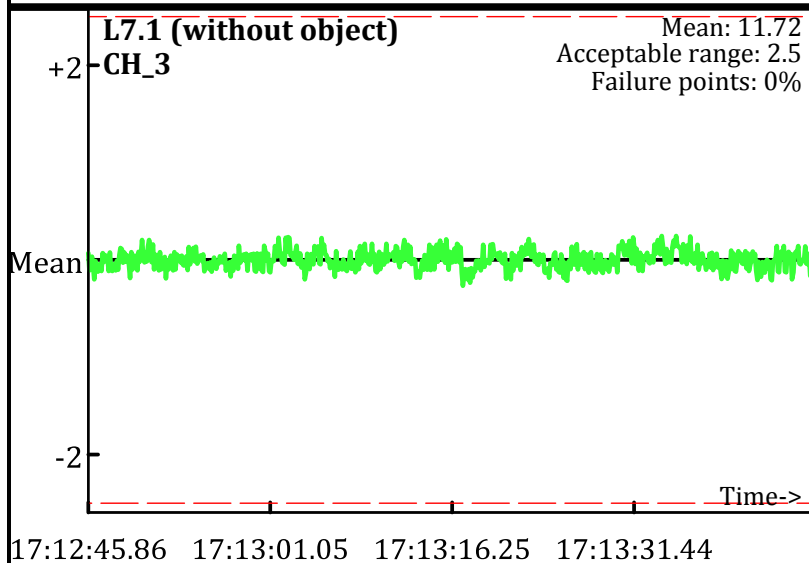
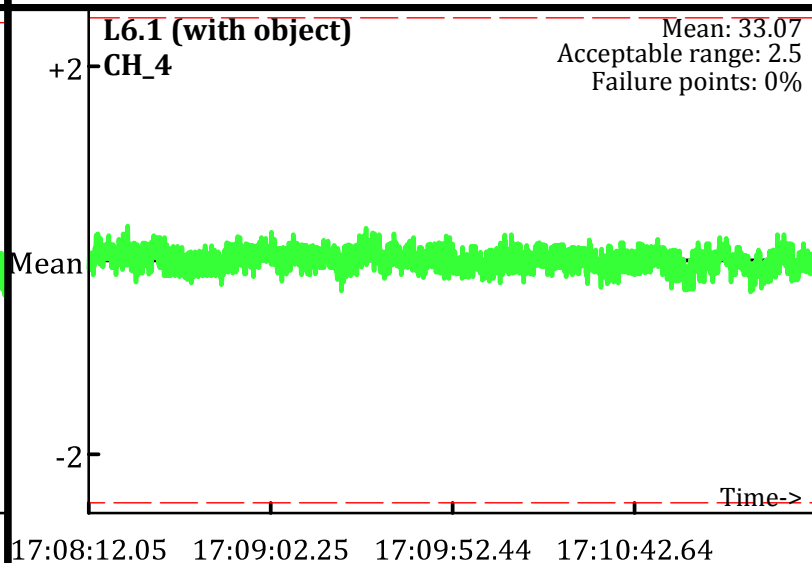
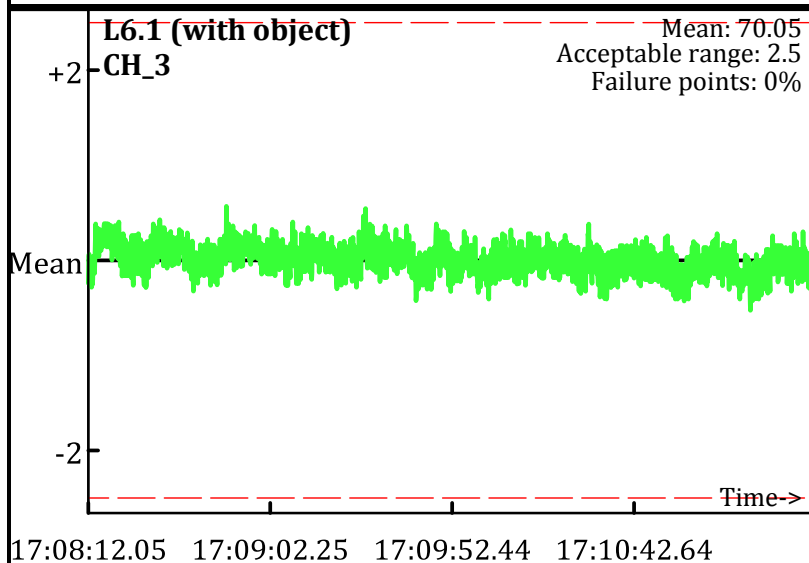
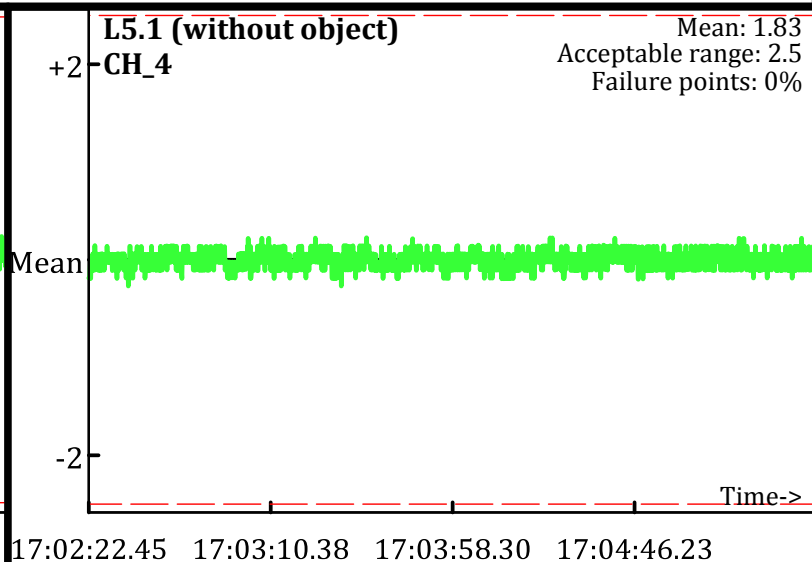
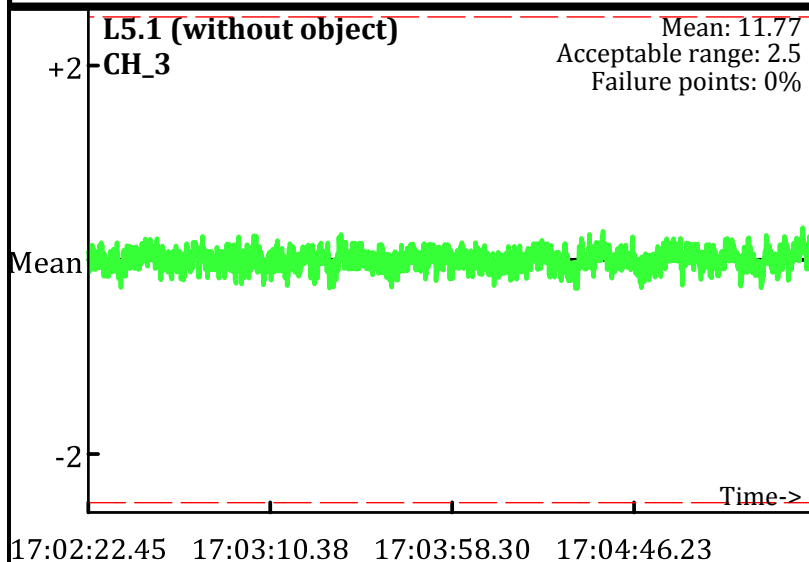

Static Calibration Test

Project: Fort Ord Parker Flats - E.18.1.1-E18.1.2
Equipment: EM-61 Mark II
Grid/Location: QC Area

PM test
Operator: PN & JL
Date: 1/27/2010

● Outside range
--- Acceptable limits

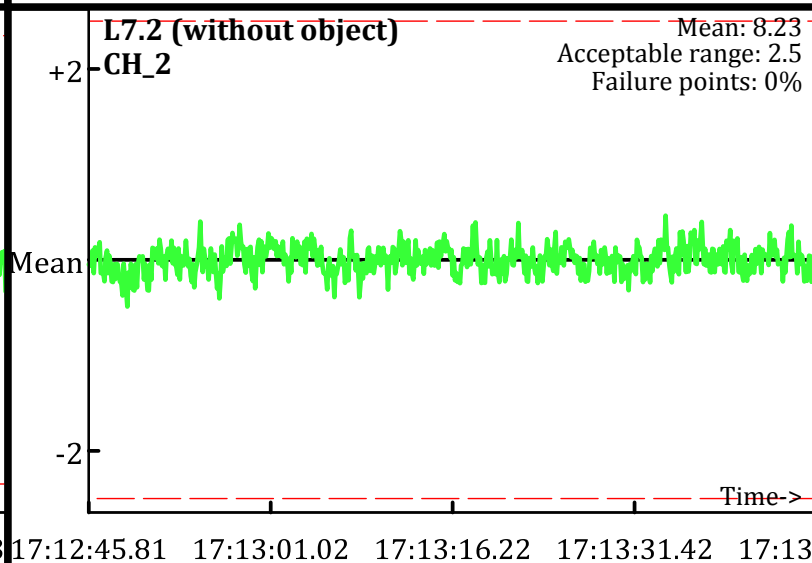
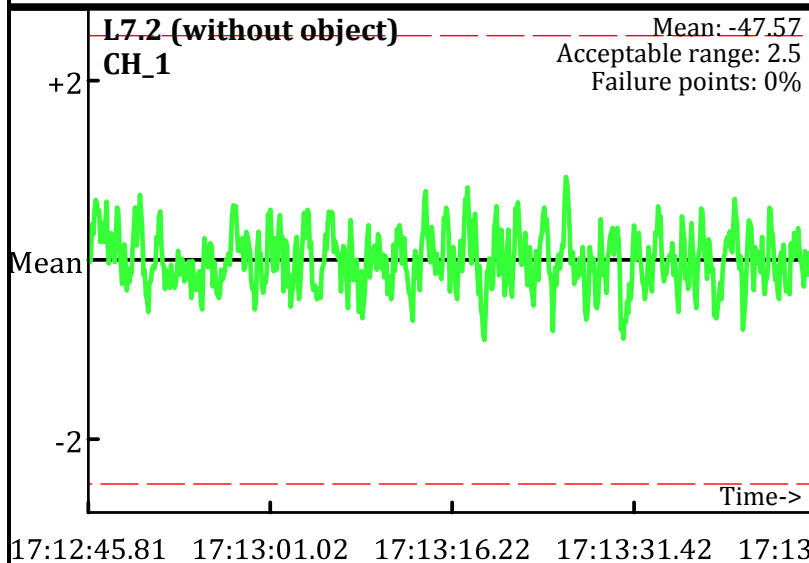
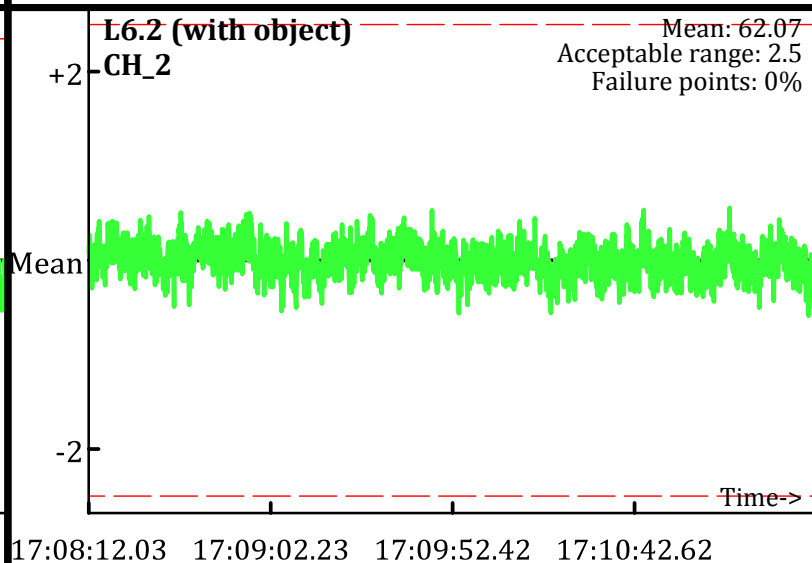
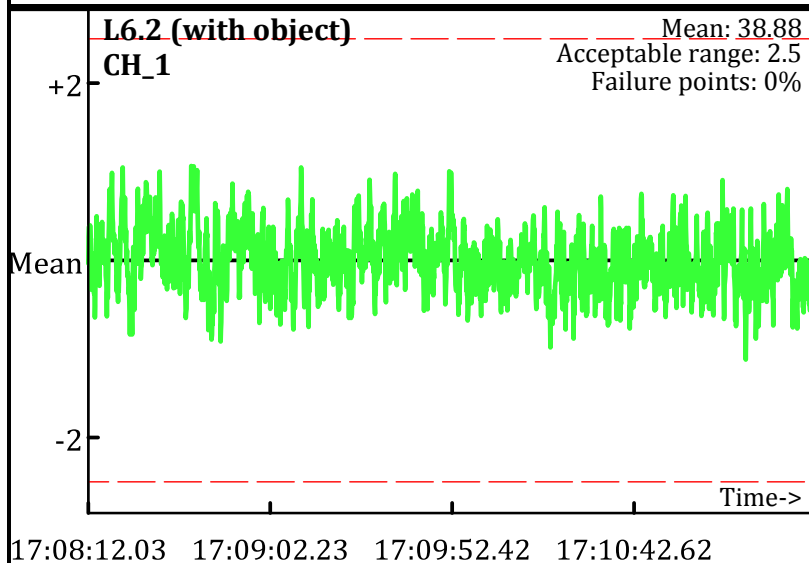
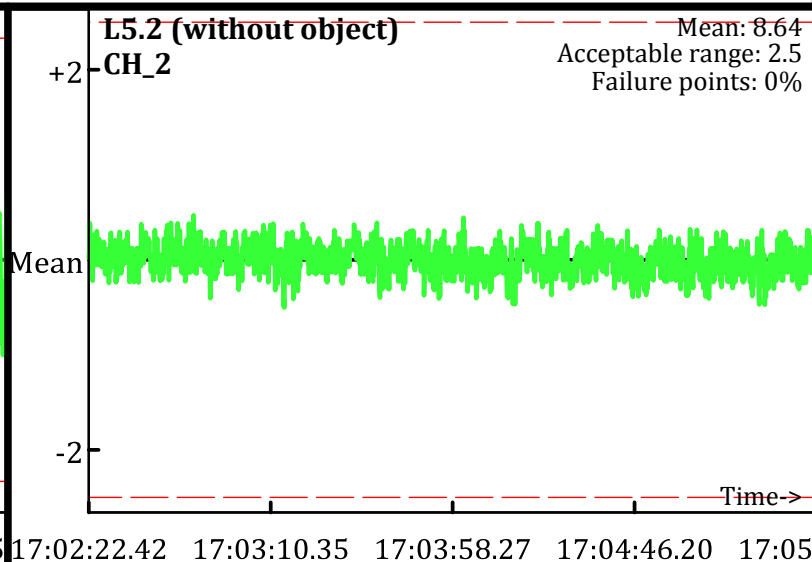
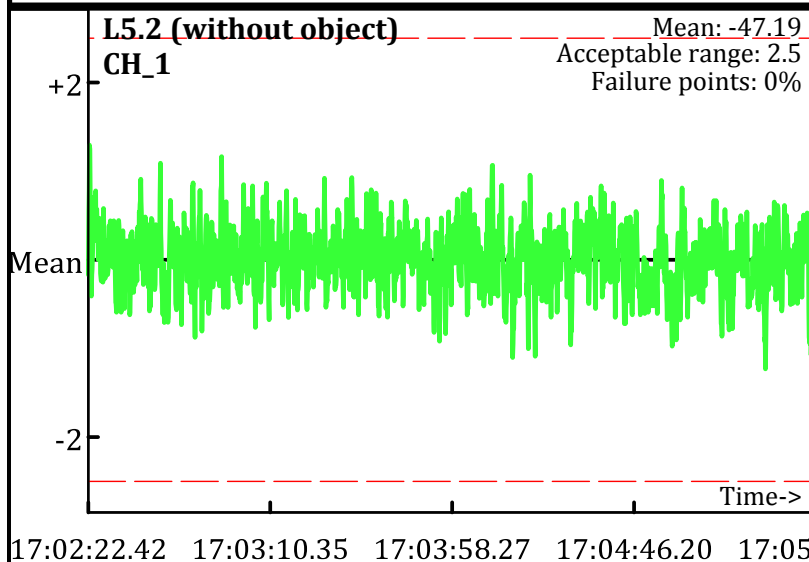

Static Calibration Test

Project: Fort Ord Parker Flats - E.18.1.1-E18.1.2
Equipment: EM-61 Mark II
Grid/Location: QC Area

● Outside range
--- Acceptable limits

PM test
Operator: PN & JL
Date: 1/27/2010

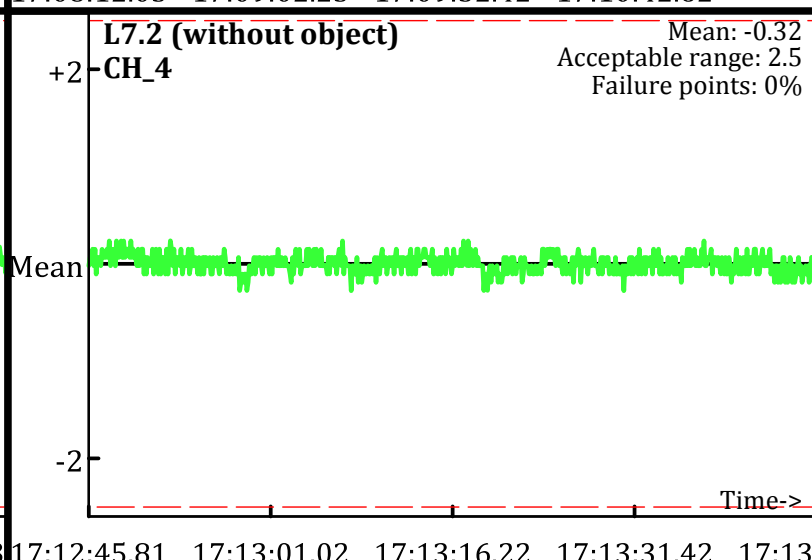
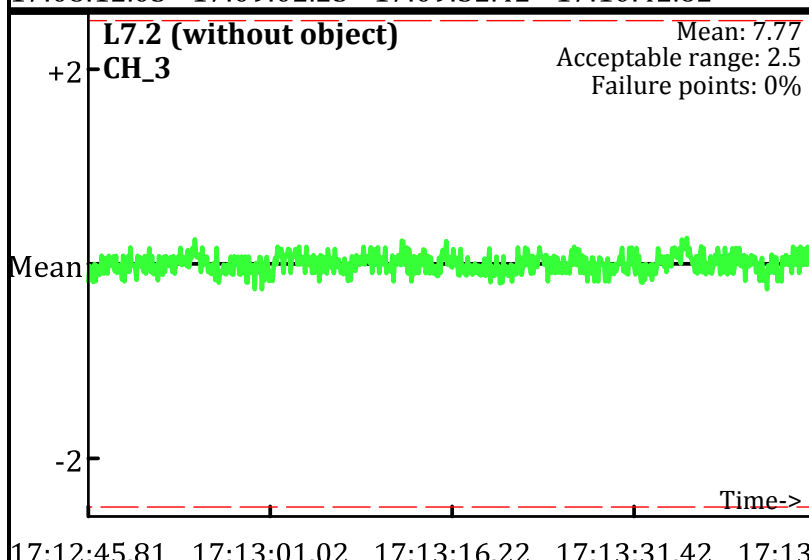
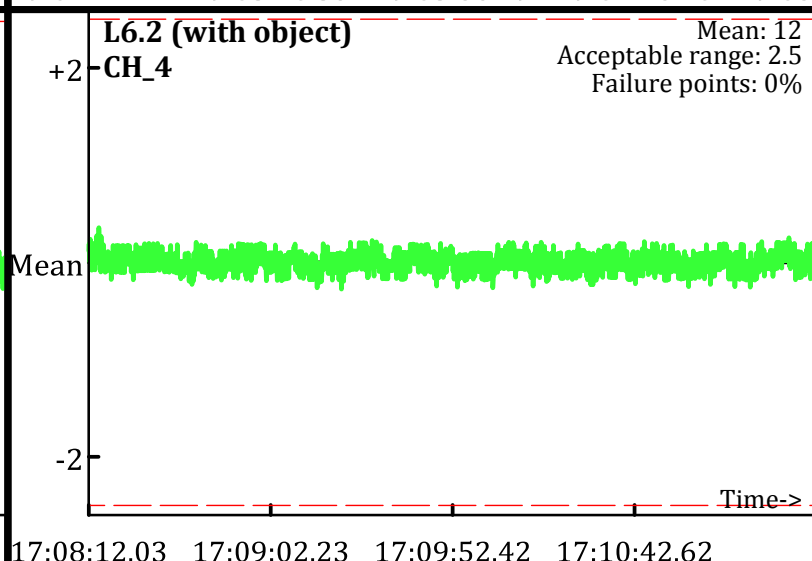
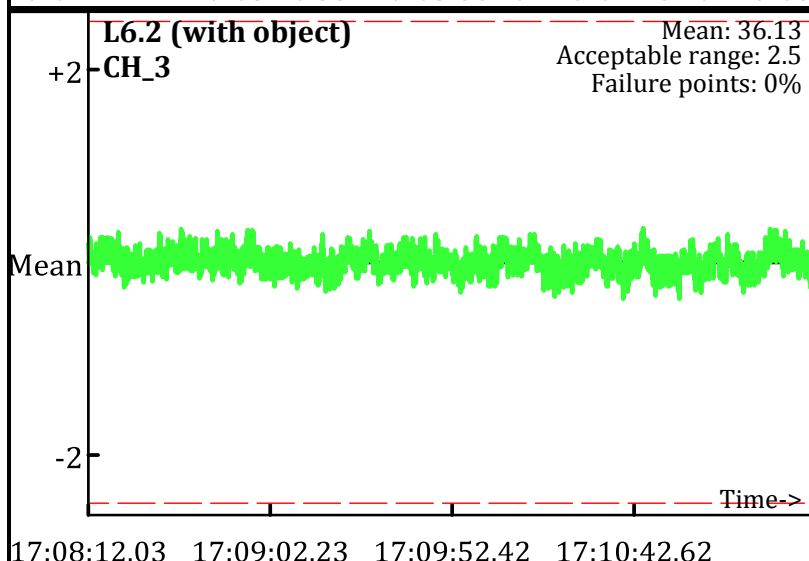
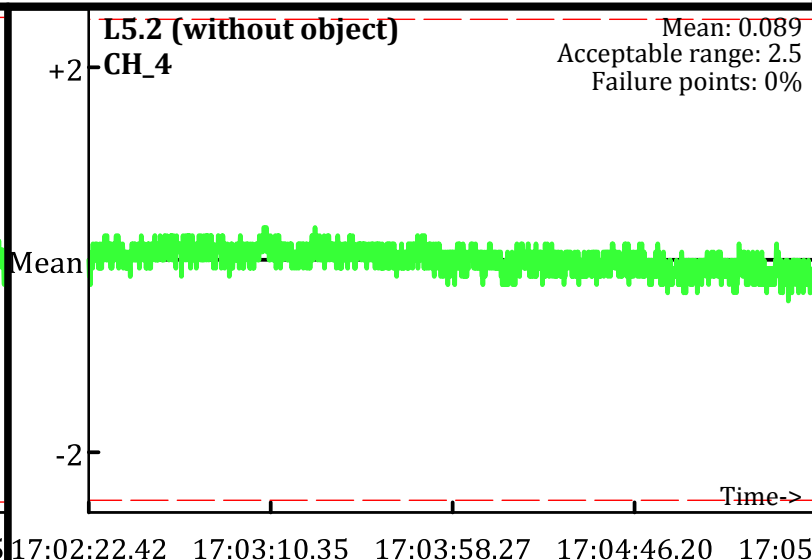
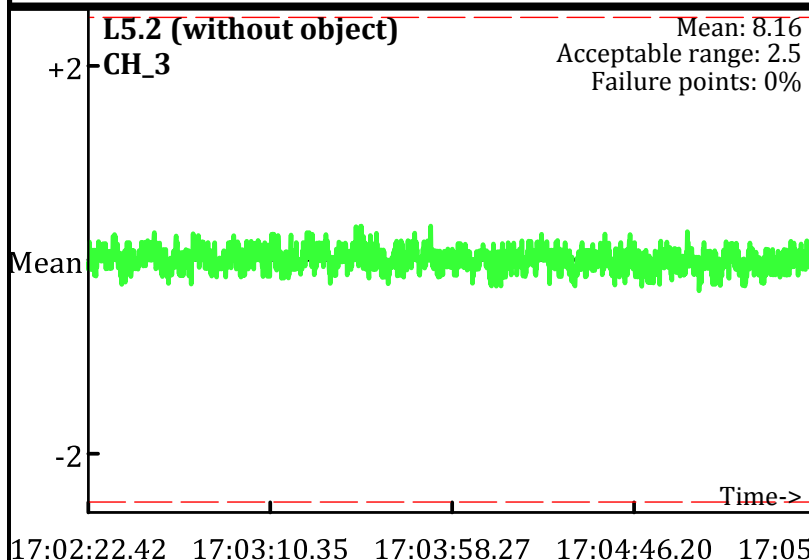

Static Calibration Test

Project: Fort Ord Parker Flats - E.18.1.1-E18.1.2
Equipment: EM-61 Mark II
Grid/Location: QC Area

AM test
Operator: PN & JL
Date: 1/28/2010

● Outside range
--- Acceptable limits

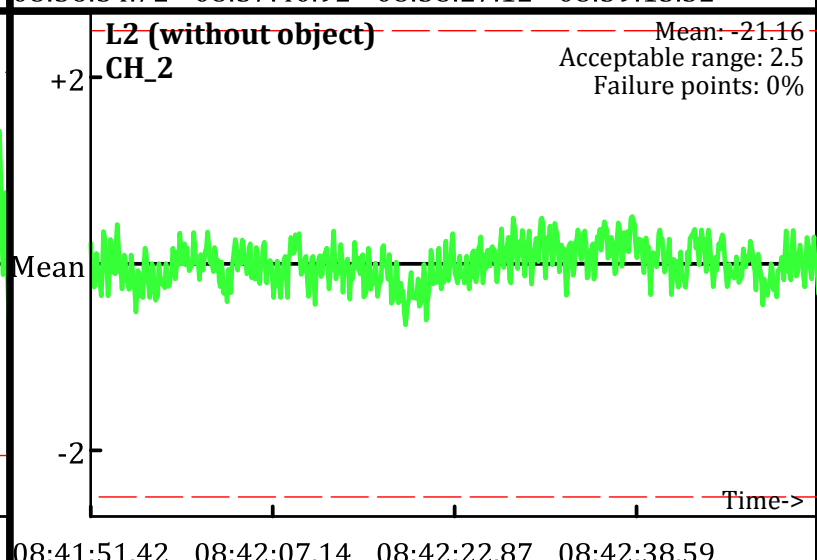
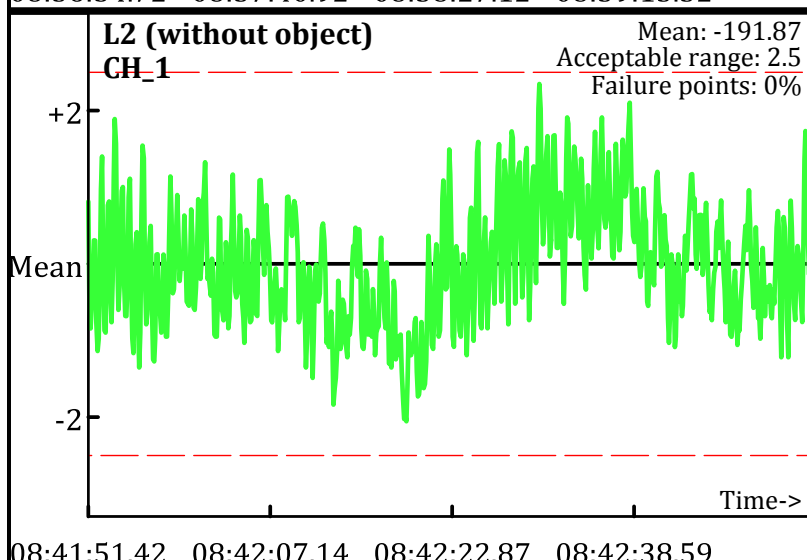
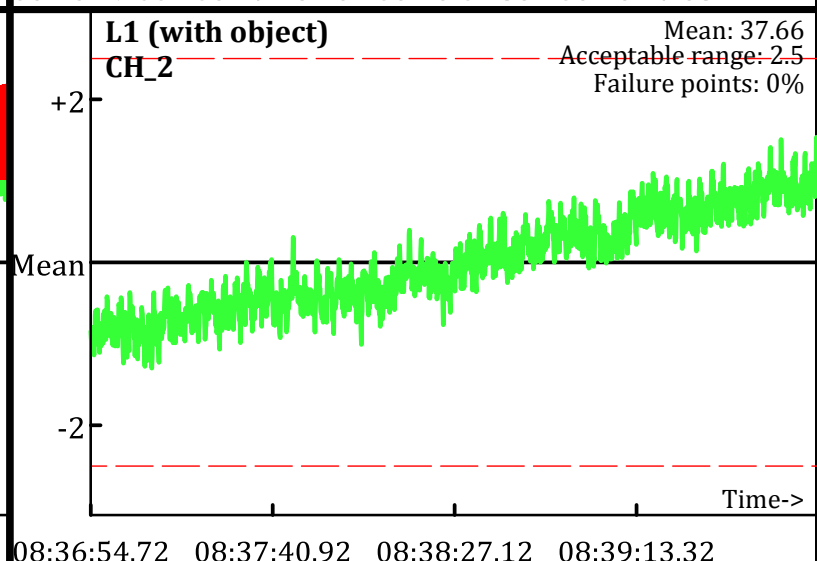
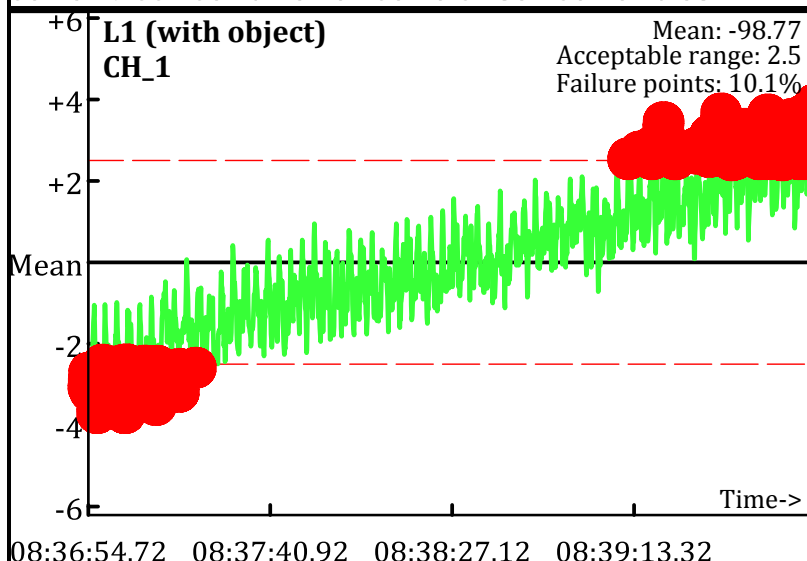
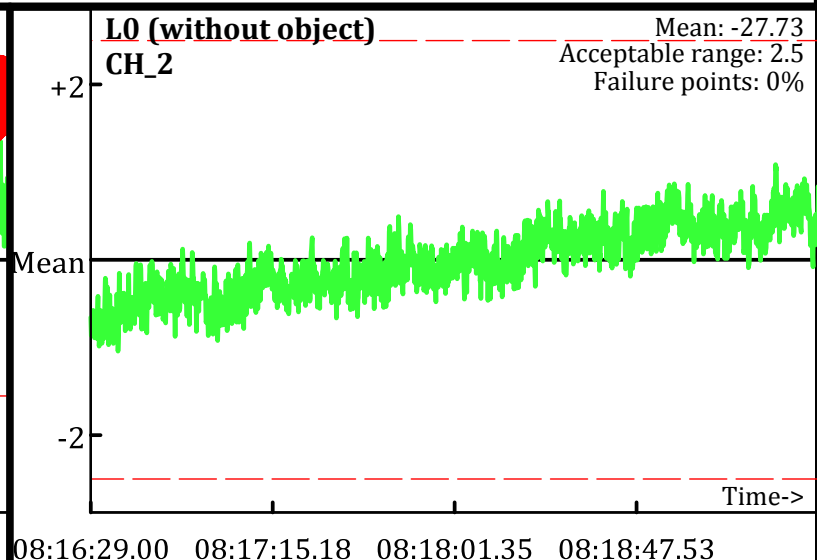
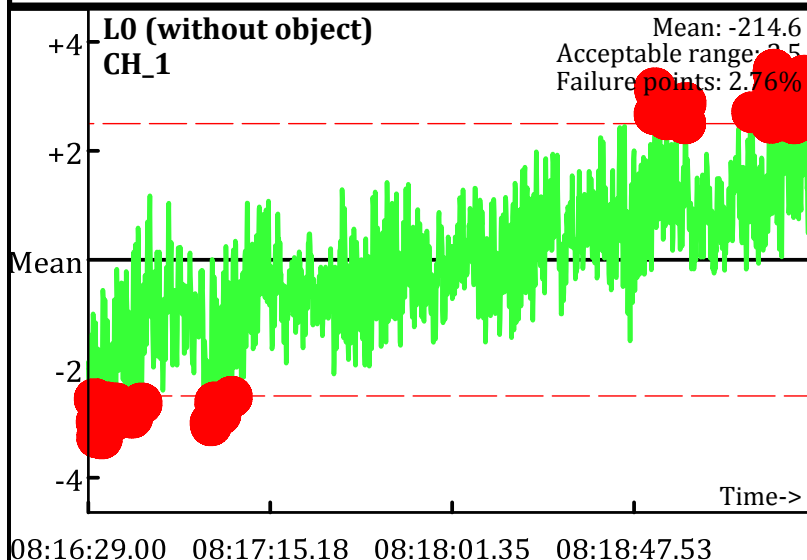

Static Calibration Test

Project: Fort Ord Parker Flats - E.18.1.1-E18.1.2
Equipment: EM-61 Mark II
Grid/Location: QC Area

AM test
Operator: PN & JL
Date: 1/28/2010

● Outside range
--- Acceptable limits

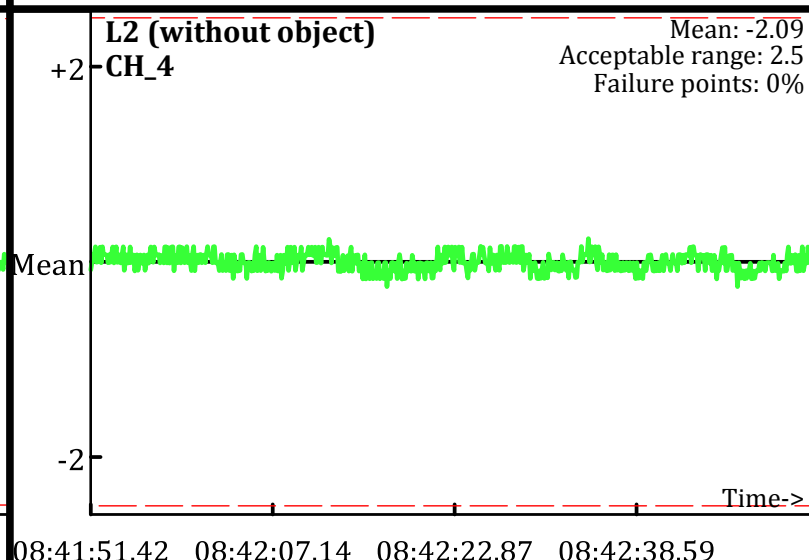
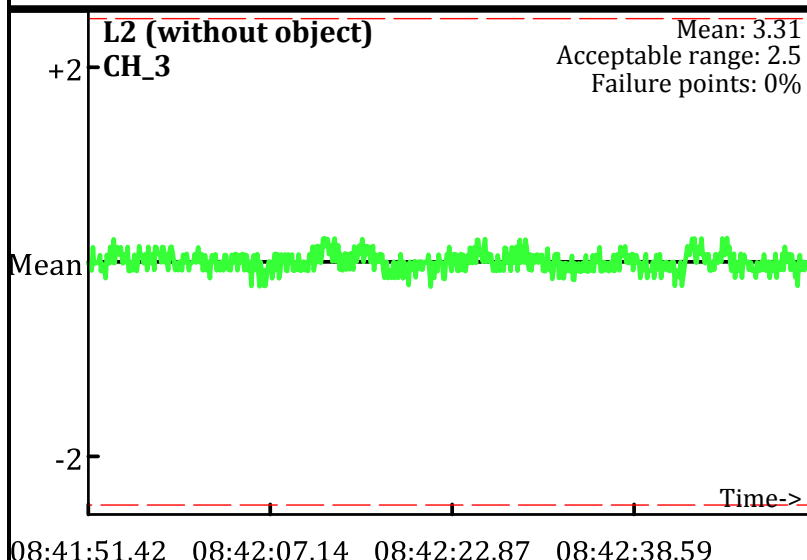
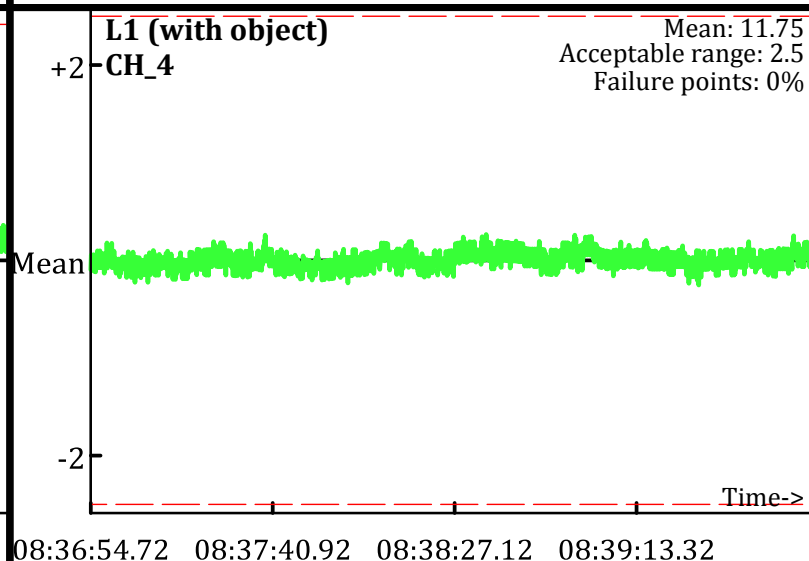
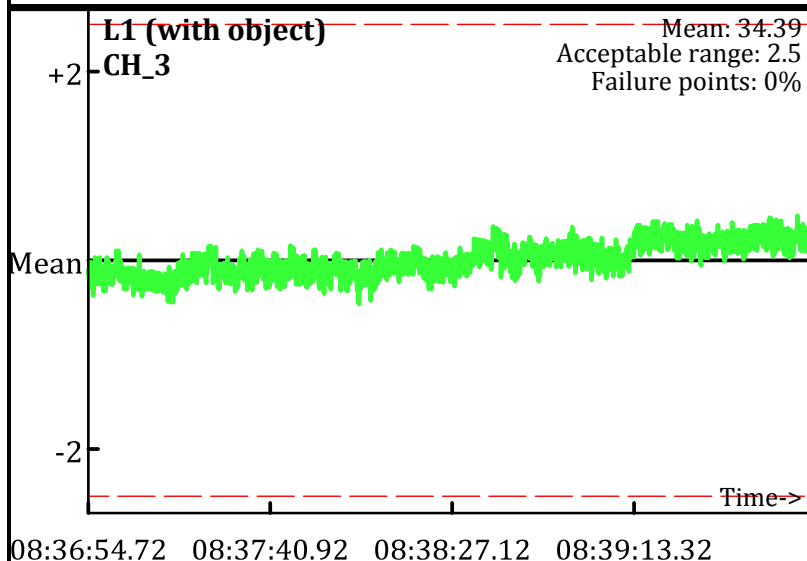
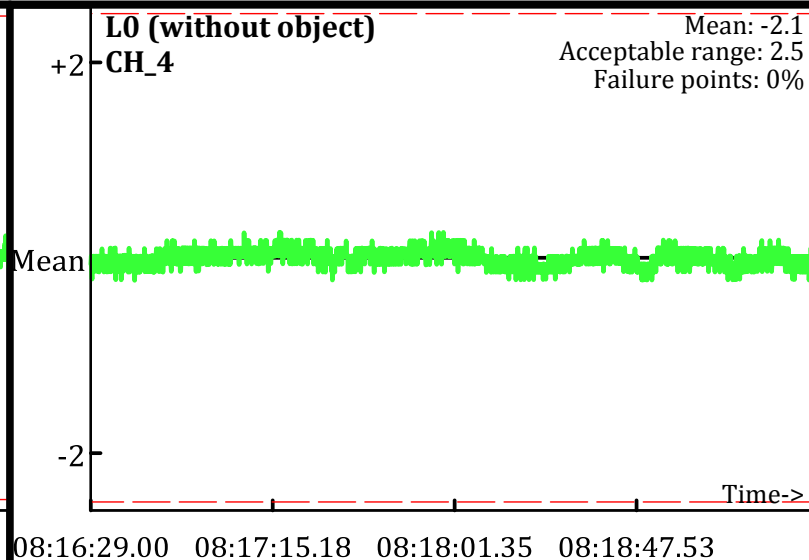
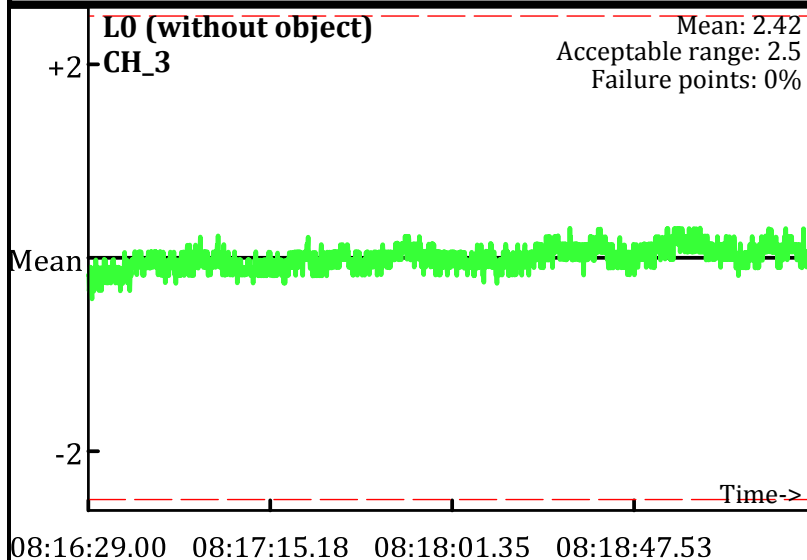

Static Calibration Test

Project: Fort Ord Parker Flats - E.18.1.1-E18.1.2
Equipment: EM-61 Mark II
Grid/Location: QC Area

AM test
Operator: PN & JL
Date: 1/28/2010

● Outside range
--- Acceptable limits

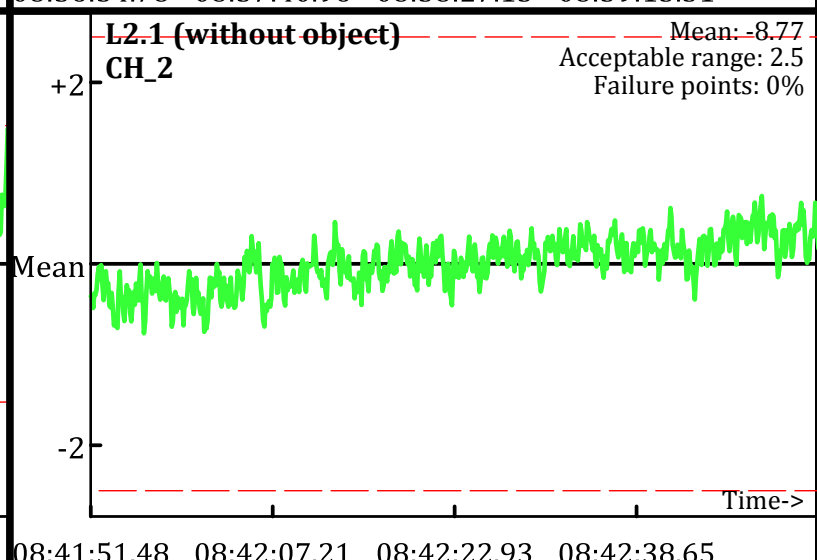
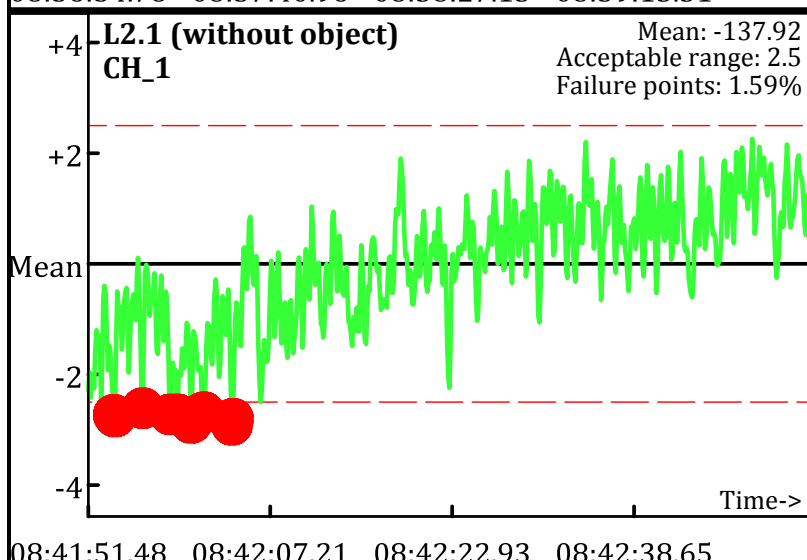
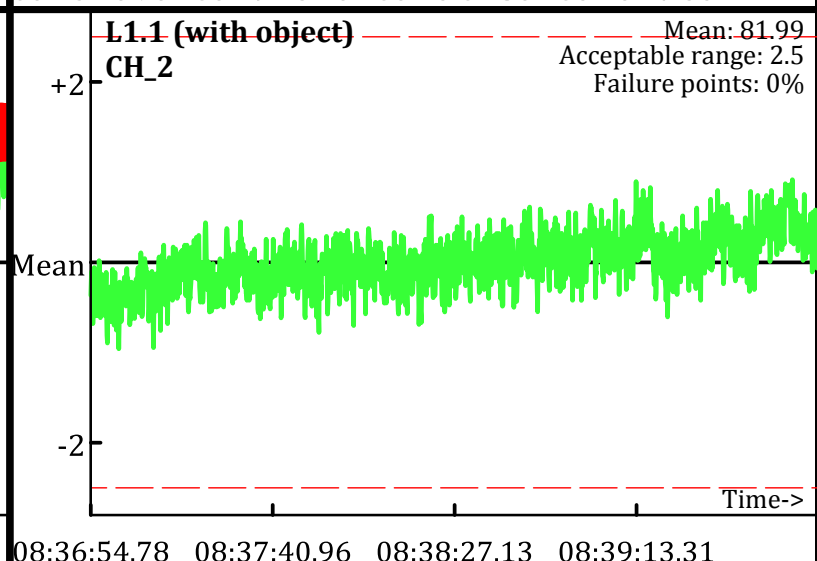
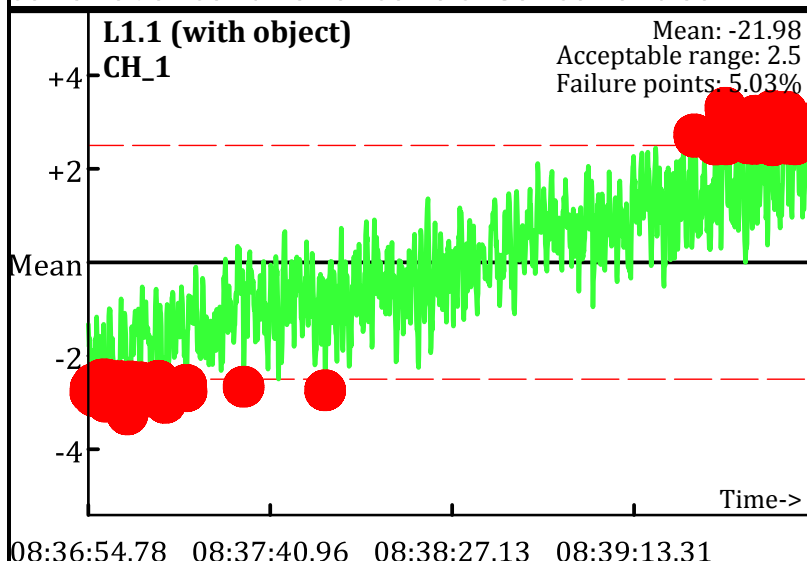
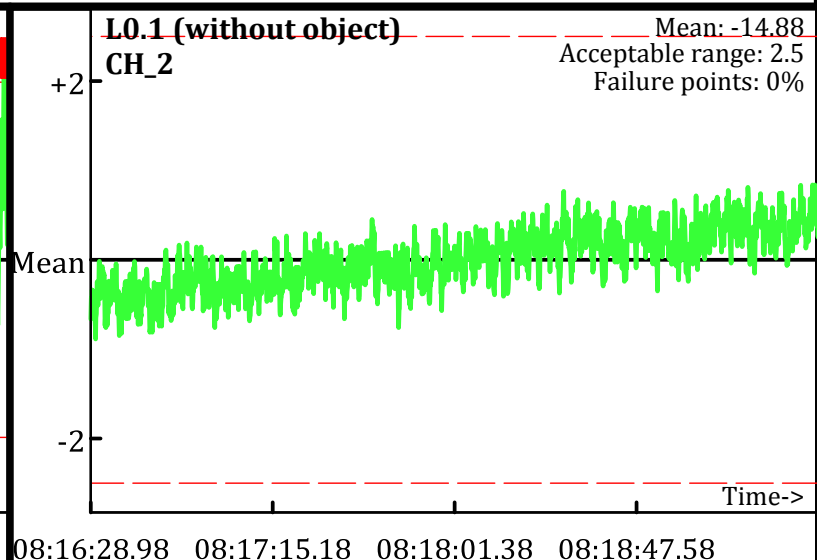
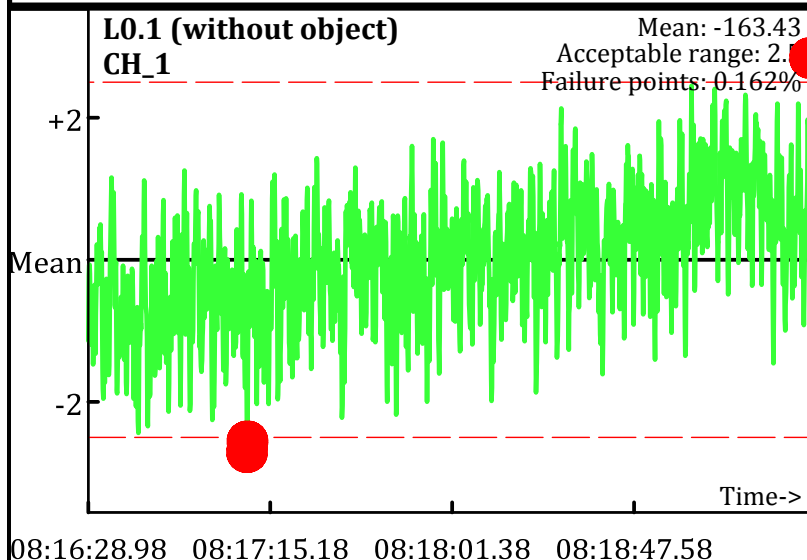

Static Calibration Test

Project: Fort Ord Parker Flats - E.18.1.1-E18.1.2
Equipment: EM-61 Mark II
Grid/Location: QC Area

● Outside range
--- Acceptable limits

AM test
Operator: PN & JL
Date: 1/28/2010

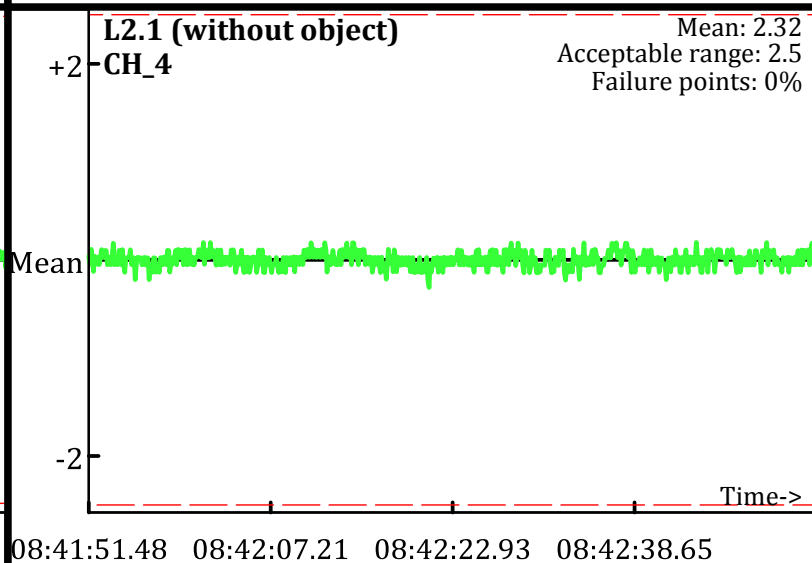
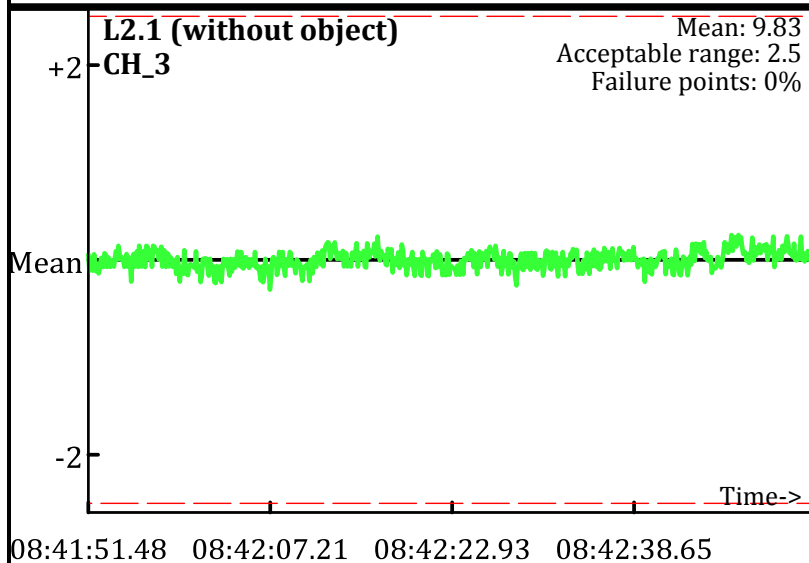
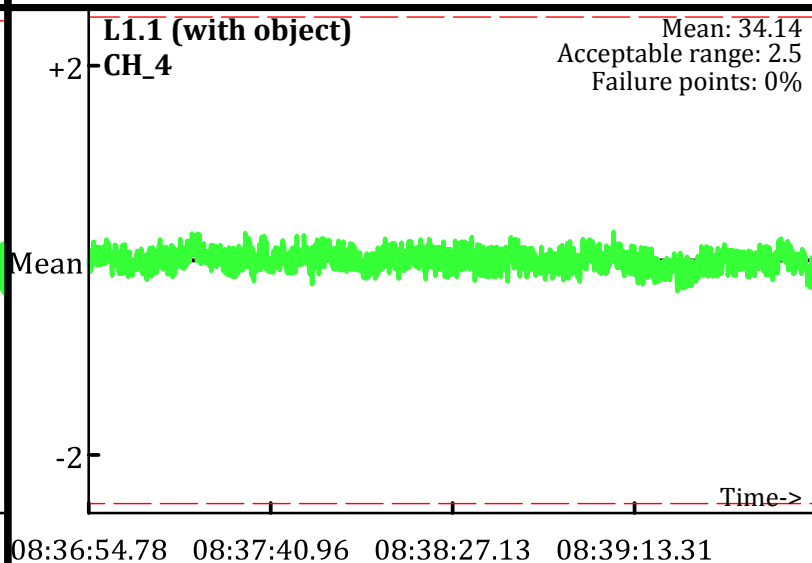
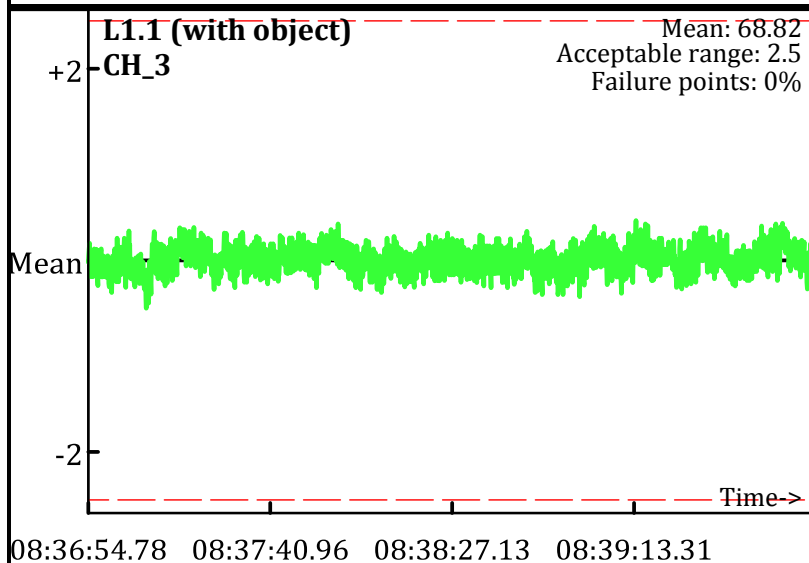
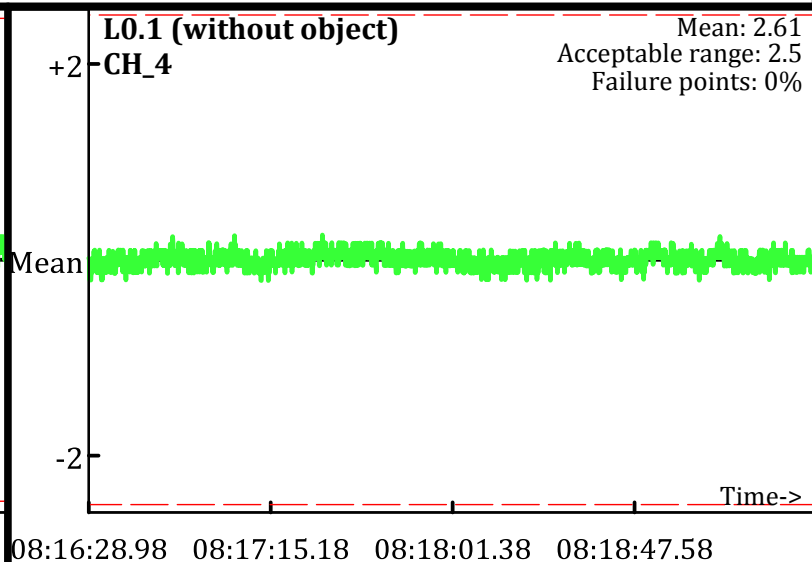
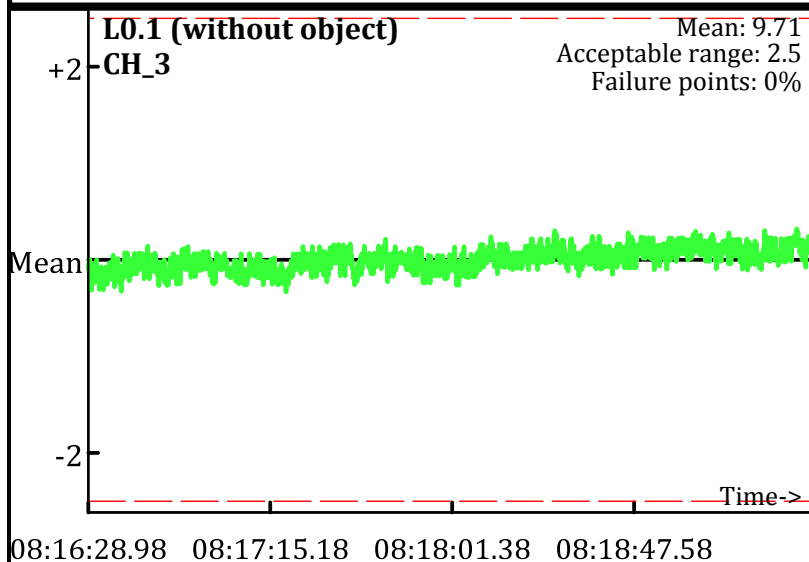

Static Calibration Test

Project: Fort Ord Parker Flats - E.18.1.1-E18.1.2
Equipment: EM-61 Mark II
Grid/Location: QC Area

AM test
Operator: PN & JL
Date: 1/28/2010

● Outside range
--- Acceptable limits

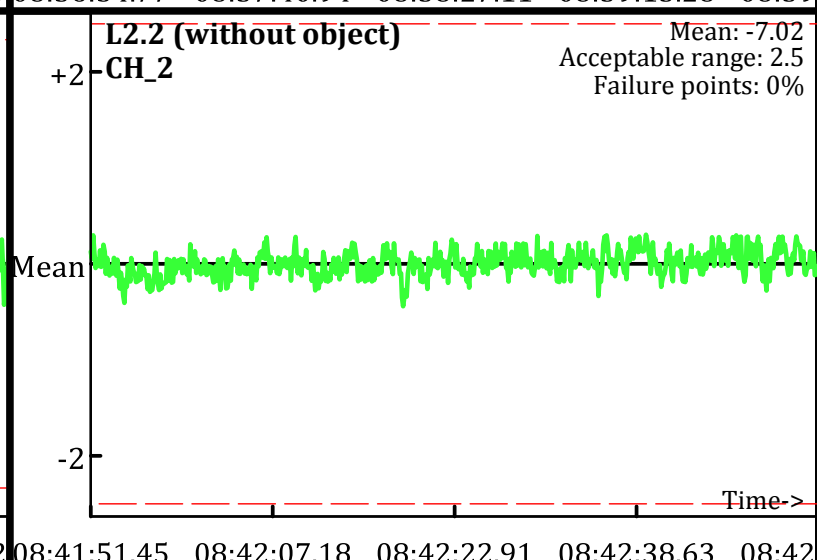
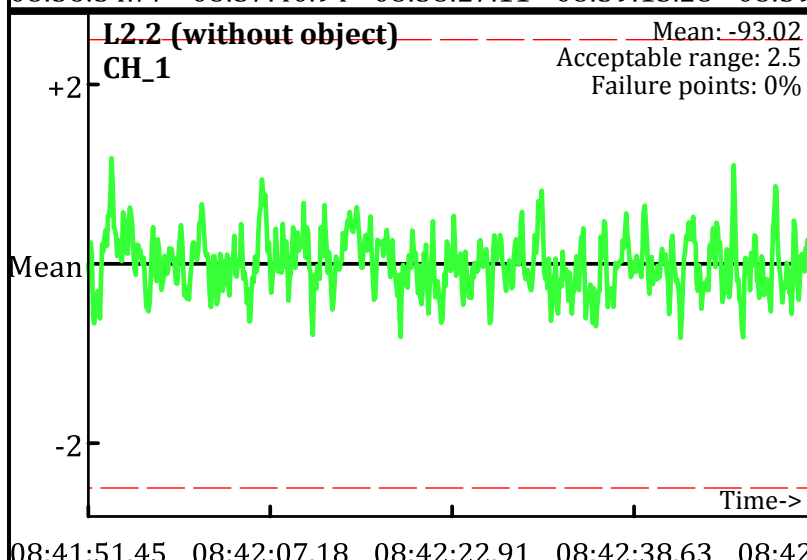
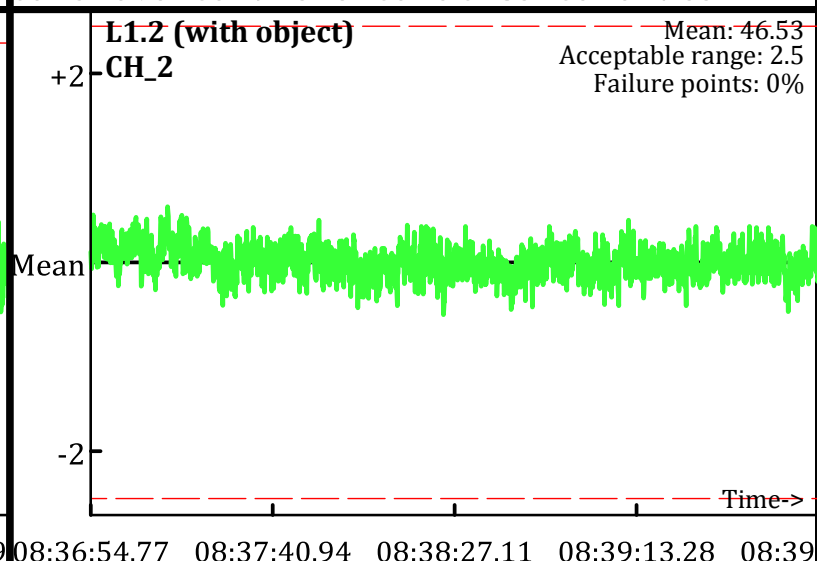
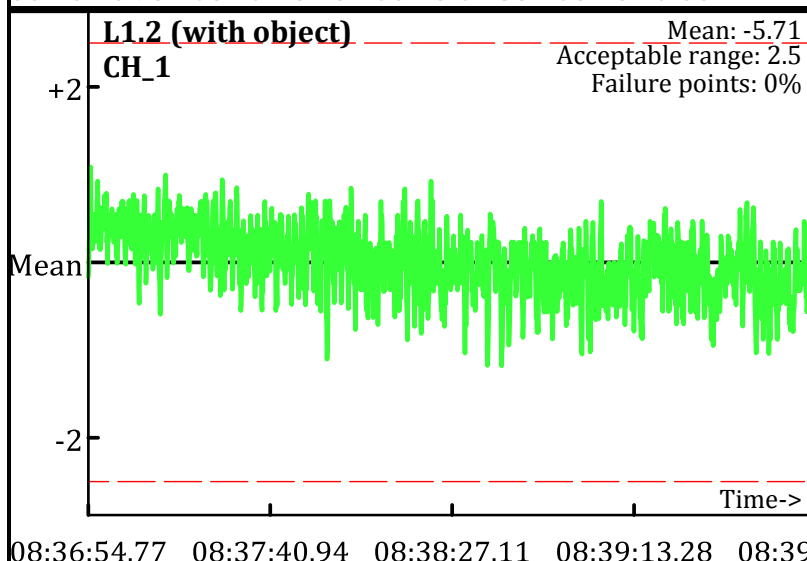
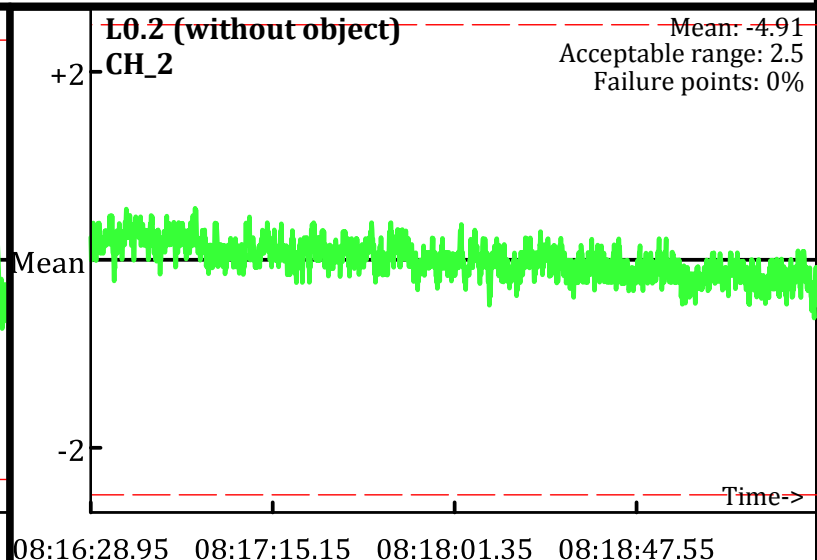
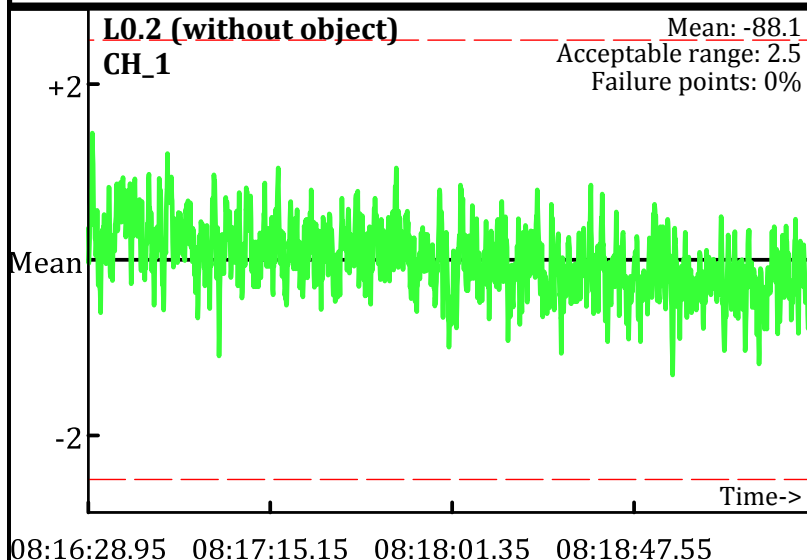

Static Calibration Test

Project: Fort Ord Parker Flats - E.18.1.1-E18.1.2
Equipment: EM-61 Mark II
Grid/Location: QC Area

● Outside range
--- Acceptable limits

AM test
Operator: PN & JL
Date: 1/28/2010

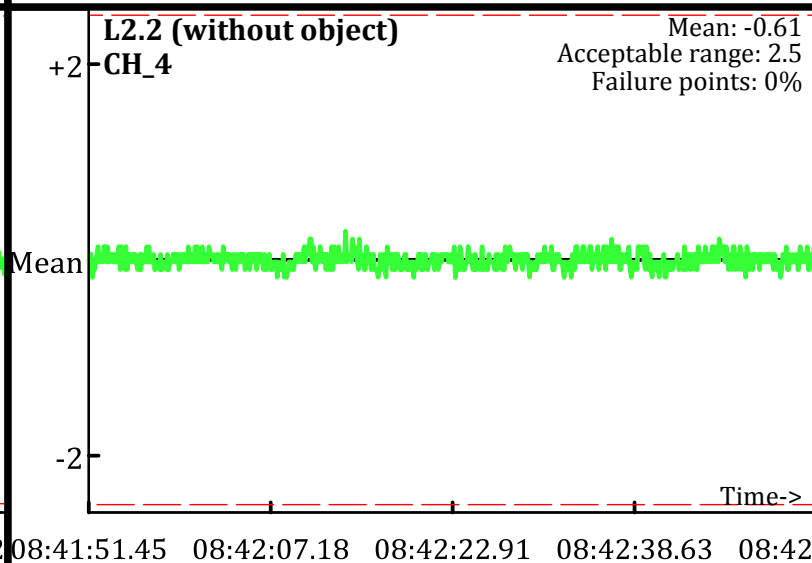
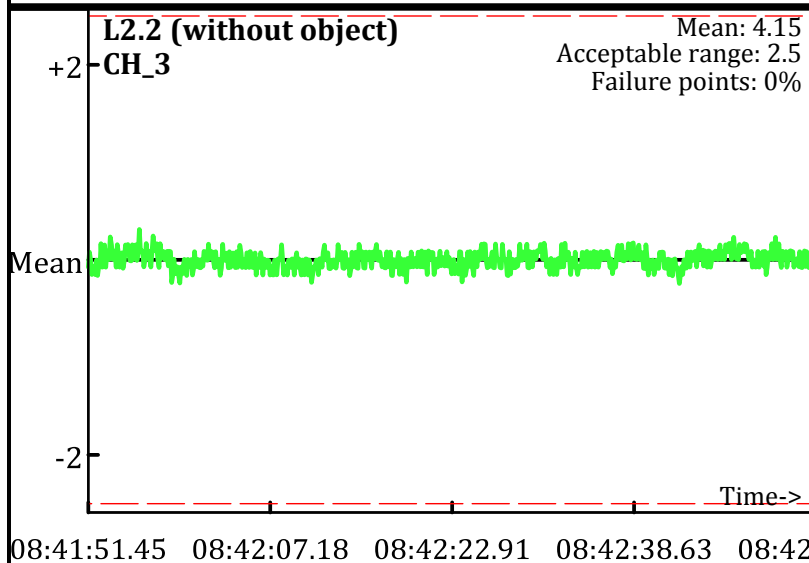
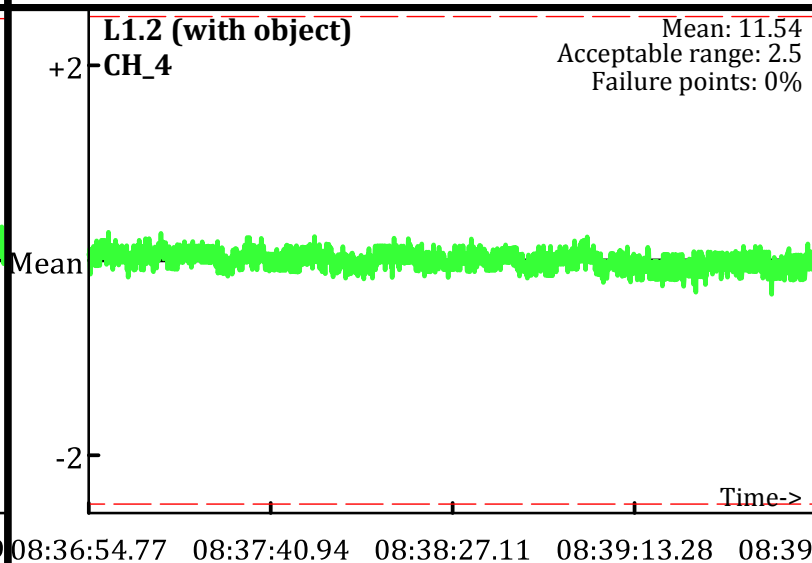
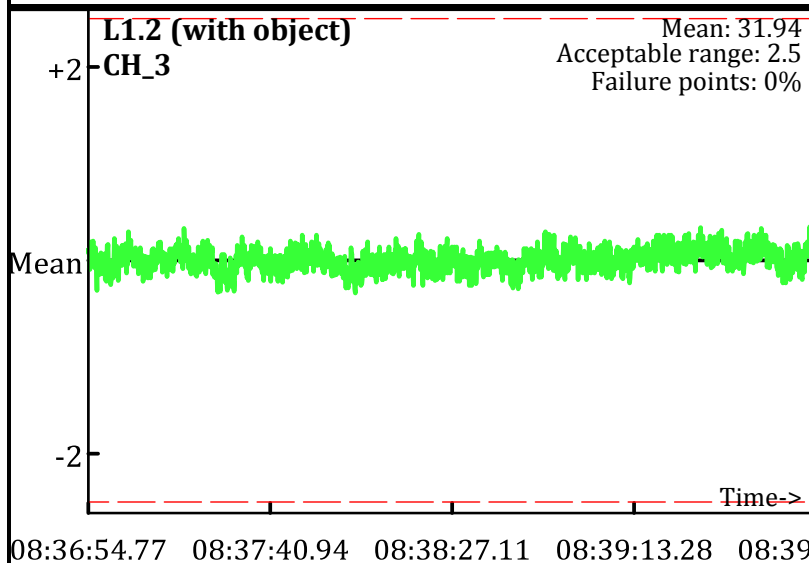
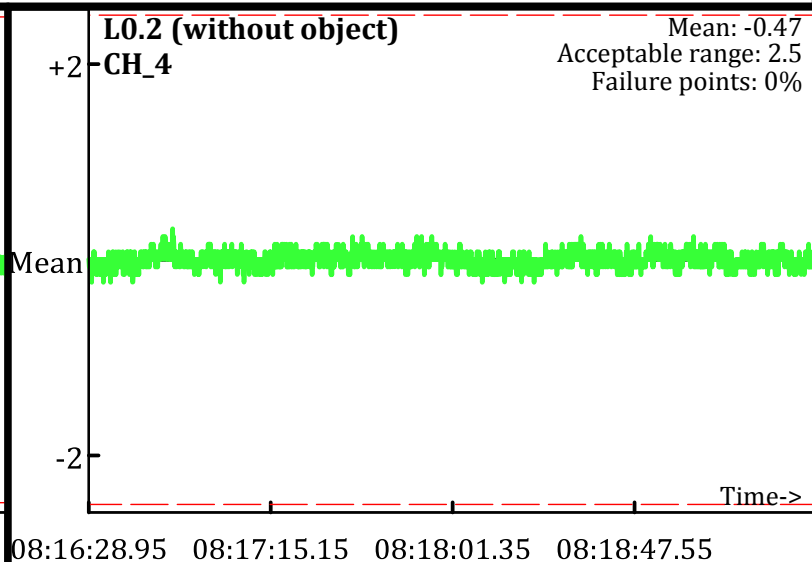
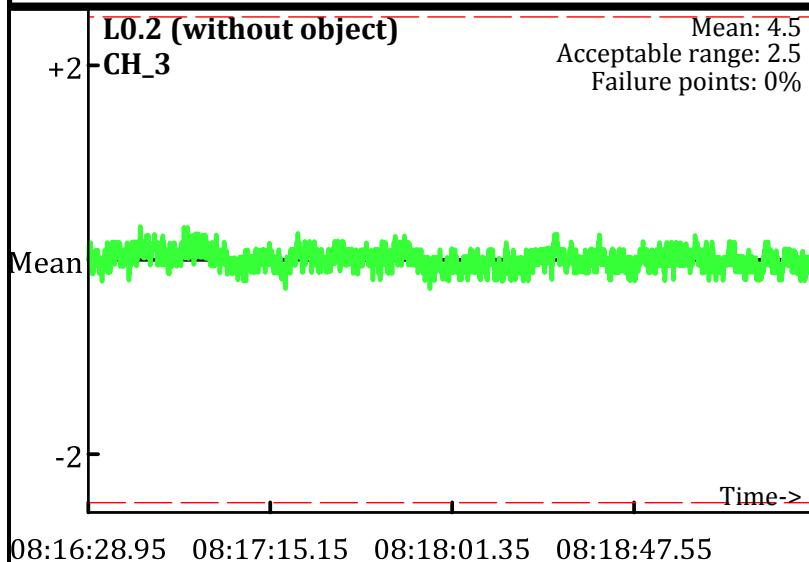

Static Calibration Test

Project: Fort Ord Parker Flats - E.18.1.1-E18.1.2
Equipment: EM-61 Mark II
Grid/Location: QC Area

PM test
Operator: PN & JL
Date: 1/28/2010

● Outside range
--- Acceptable limits

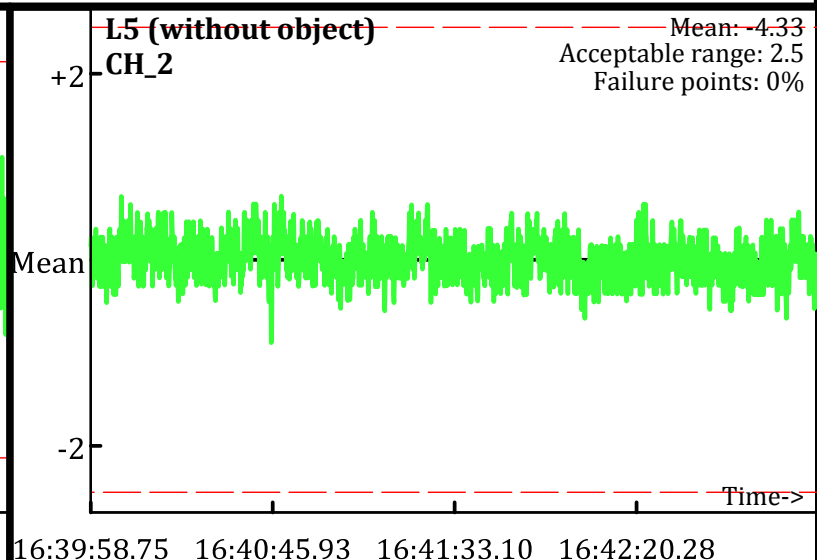
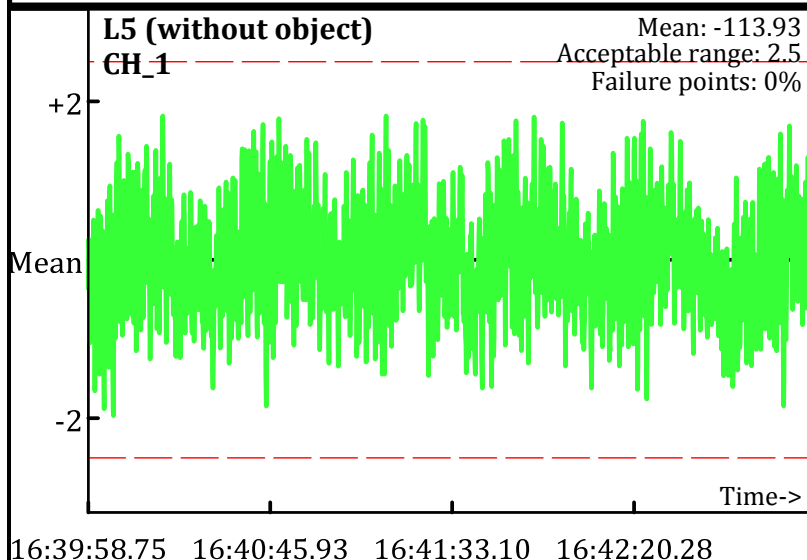

PM Cable Shake Test not performed - battery died

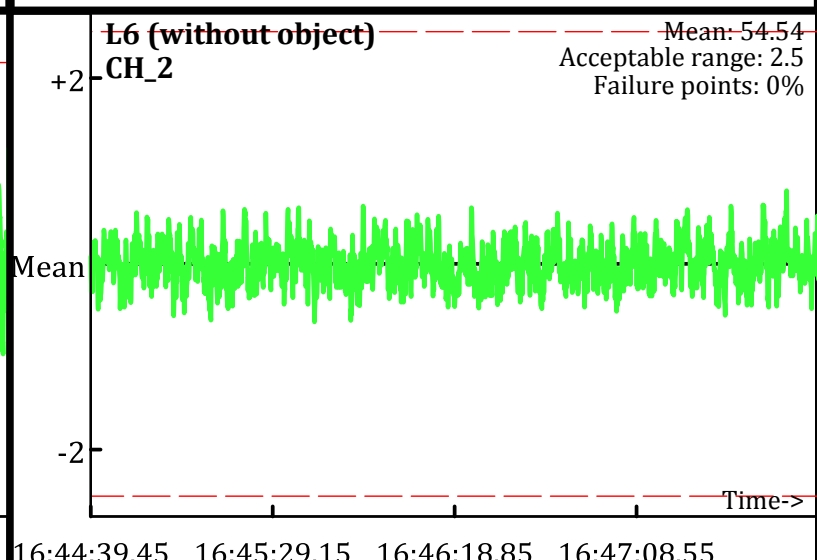
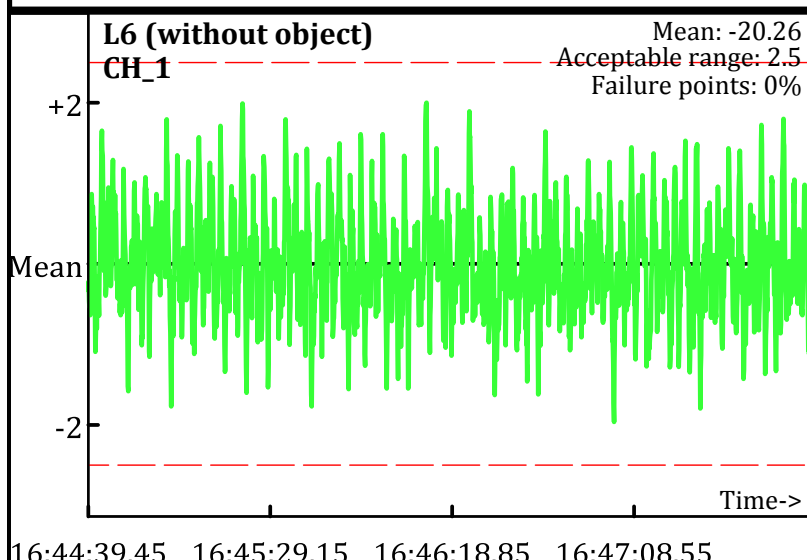

Static Calibration Test

Project: Fort Ord Parker Flats - E.18.1.1-E18.1.2
Equipment: EM-61 Mark II
Grid/Location: QC Area

● Outside range
--- Acceptable limits

PM test
Operator: PN & JL
Date: 1/28/2010

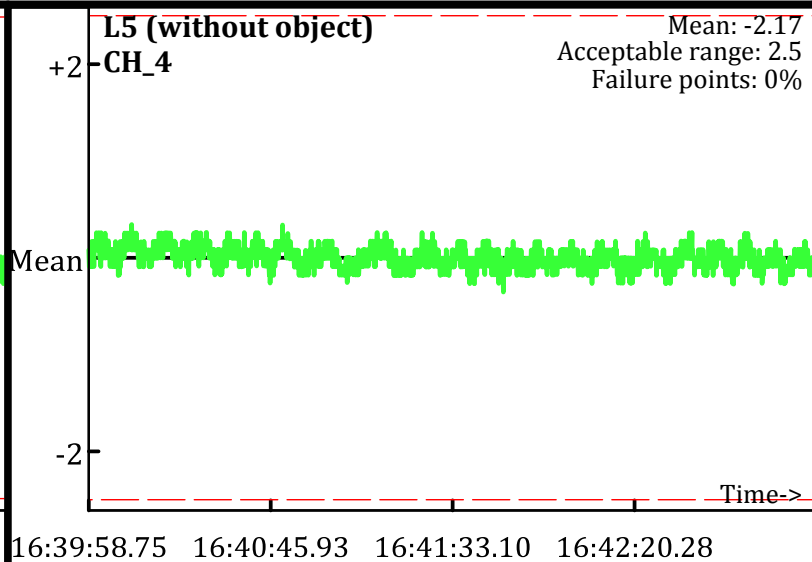
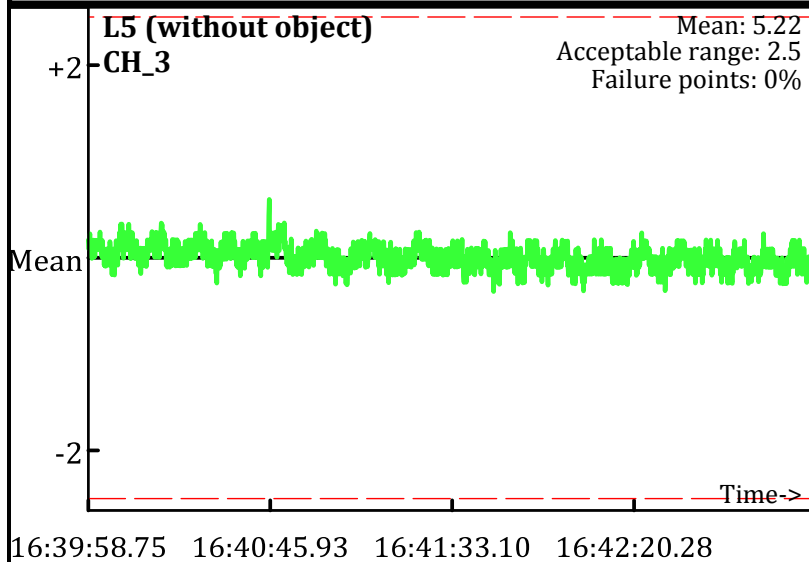

PM Cable Shake Test not performed - battery died

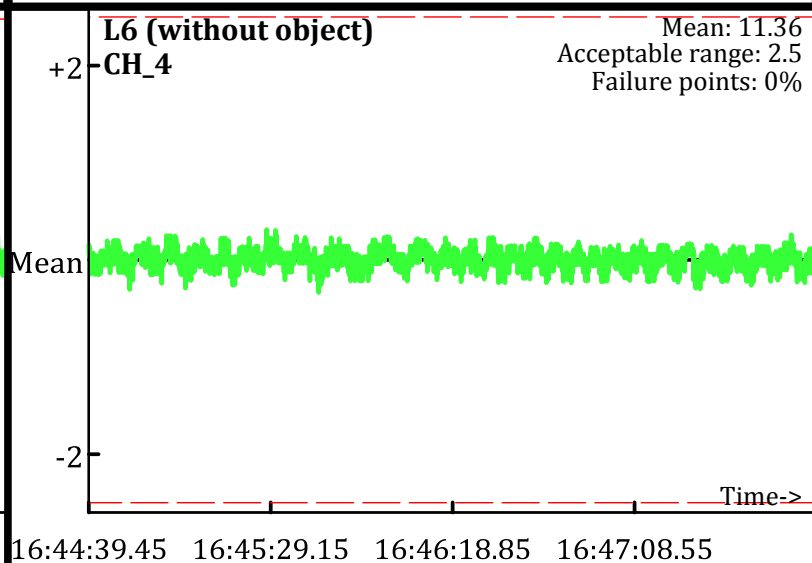
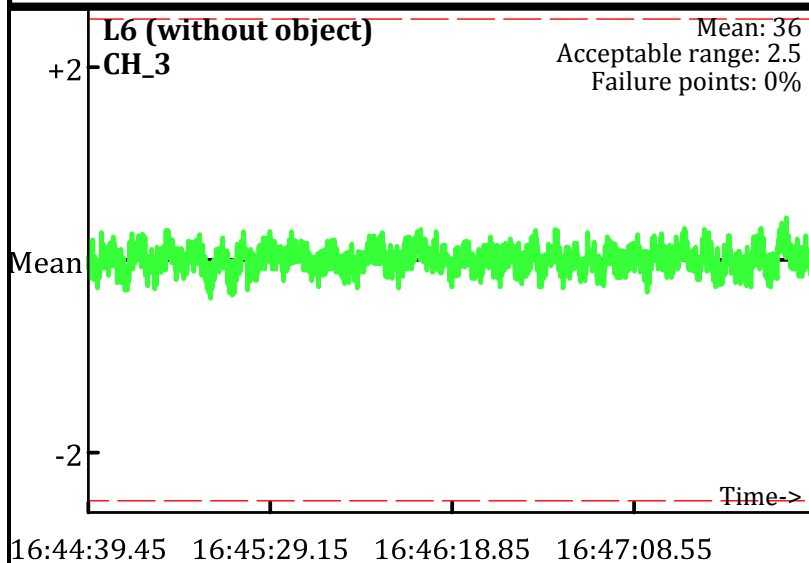

Static Calibration Test

Project: Fort Ord Parker Flats - E.18.1.1-E18.1.2
Equipment: EM-61 Mark II
Grid/Location: QC Area

PM test
Operator: PN & JL
Date: 1/28/2010

● Outside range
--- Acceptable limits

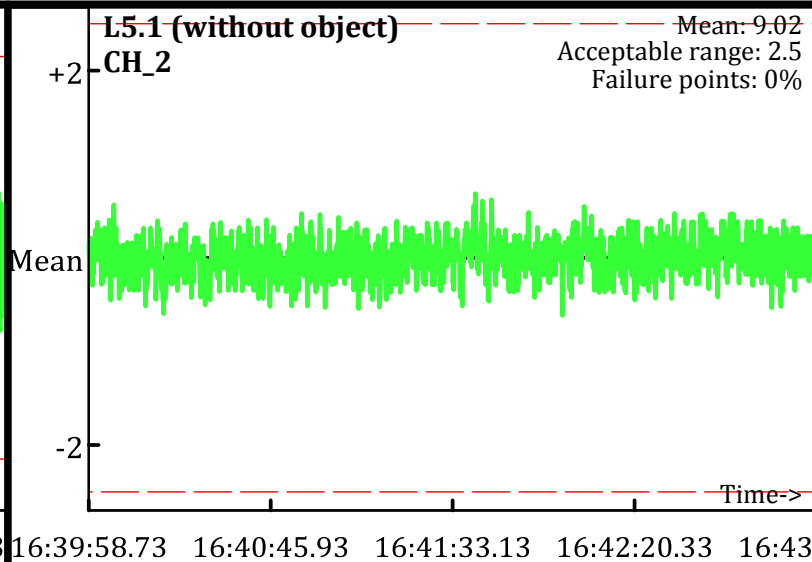
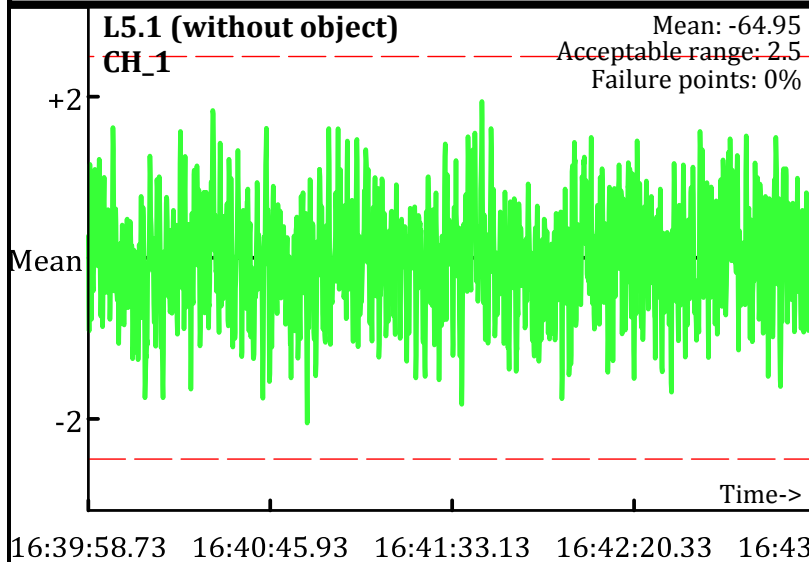

PM Cable Shake Test not performed - battery died

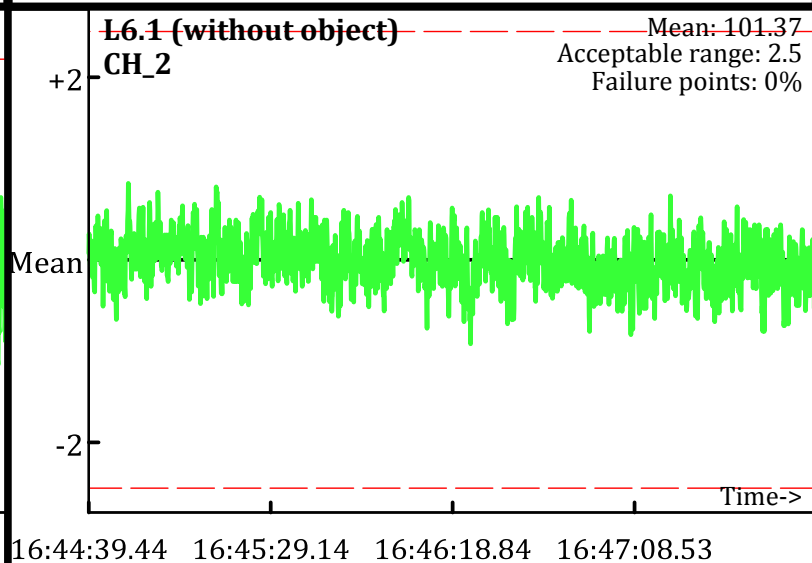
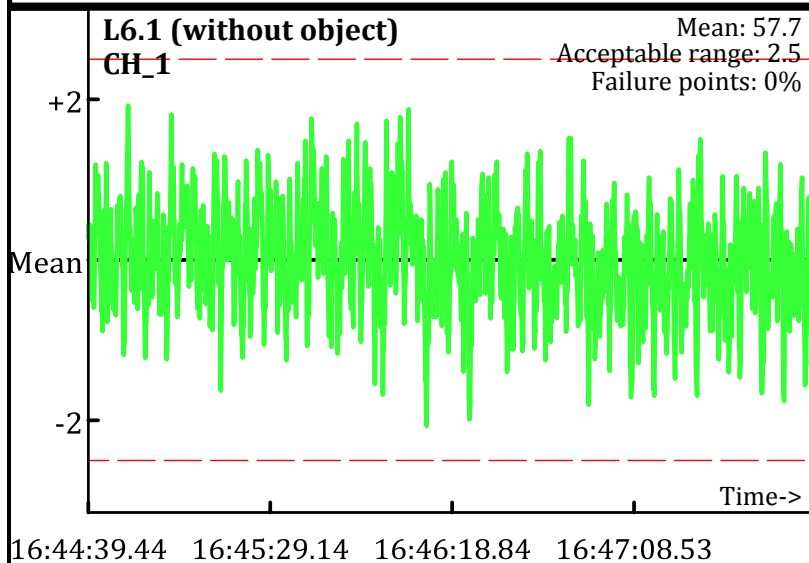

Static Calibration Test

Project: Fort Ord Parker Flats - E.18.1.1-E18.1.2
Equipment: EM-61 Mark II
Grid/Location: QC Area

PM test
Operator: PN & JL
Date: 1/28/2010

● Outside range
--- Acceptable limits

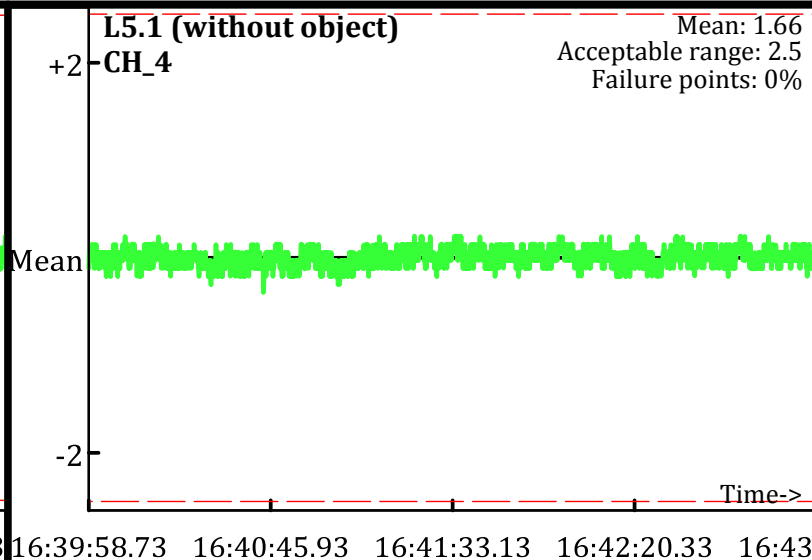
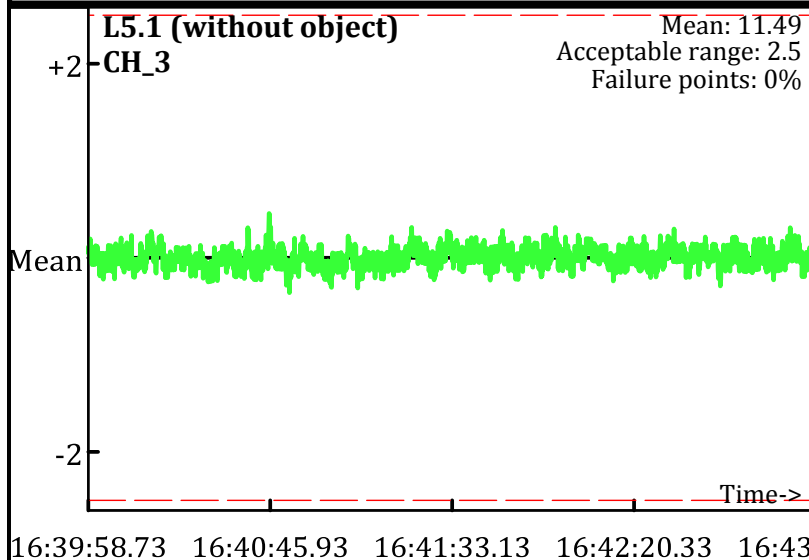

PM Cable Shake Test not performed - battery died

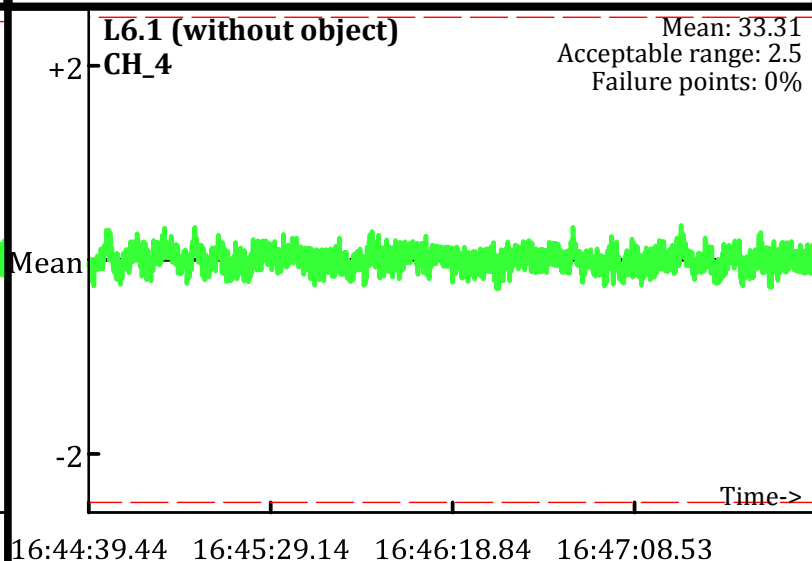
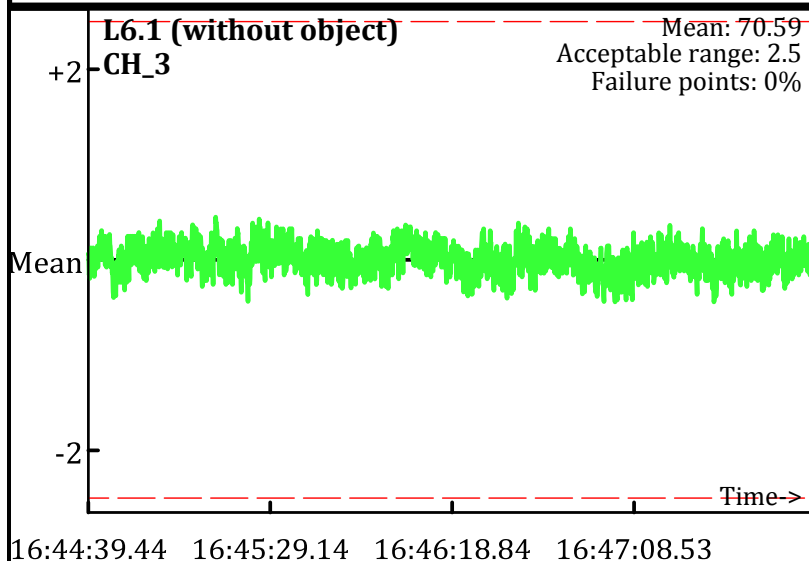

Static Calibration Test

Project: Fort Ord Parker Flats - E.18.1.1-E18.1.2
Equipment: EM-61 Mark II
Grid/Location: QC Area

PM test
Operator: PN & JL
Date: 1/28/2010

 Outside range
----- Acceptable limits

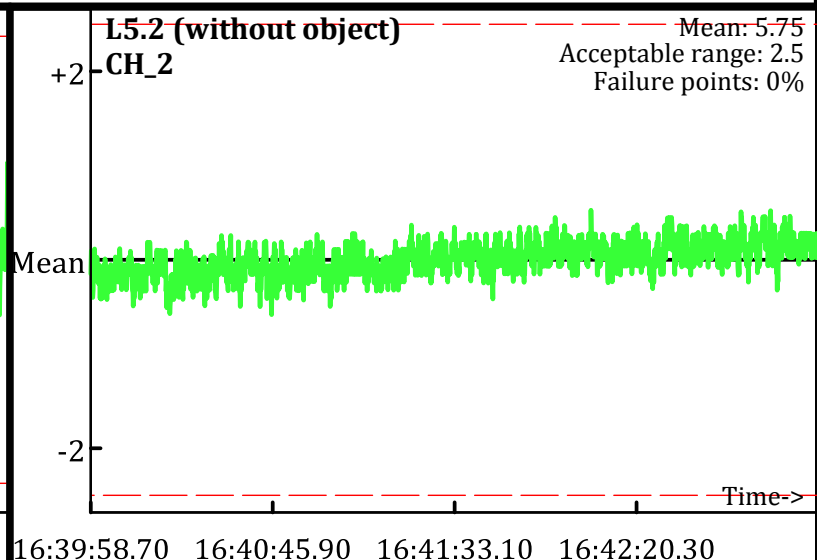
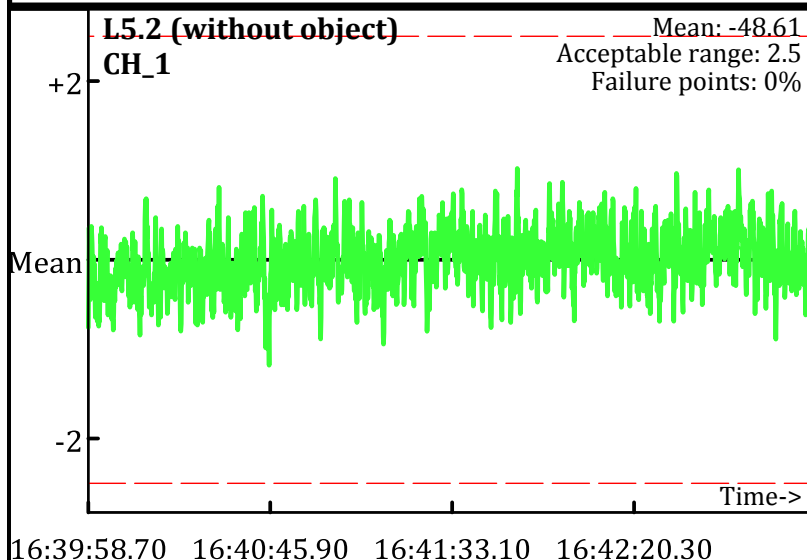

PM Cable Shake Test

not performed - battery died

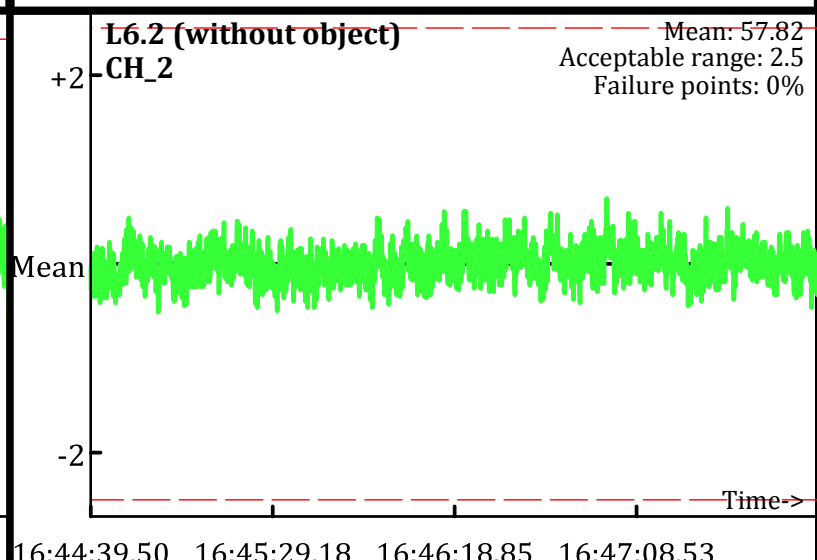
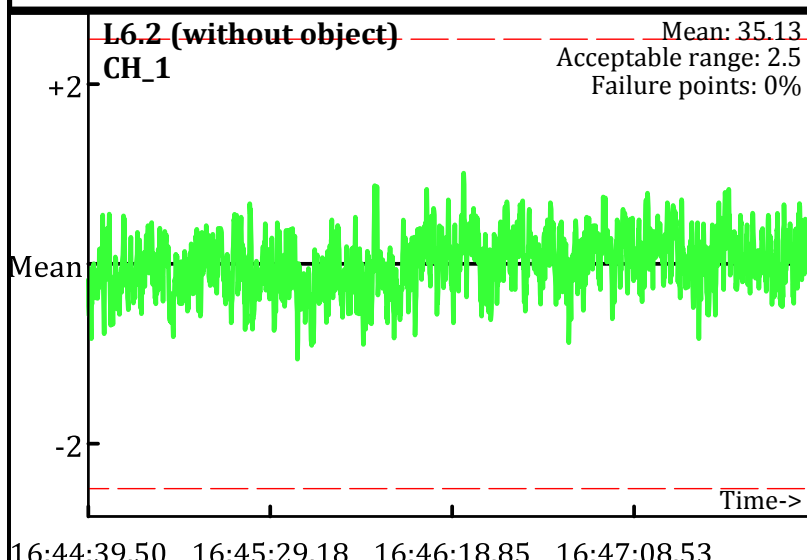

Static Calibration Test

Project: Fort Ord Parker Flats - E.18.1.1-E18.1.2
Equipment: EM-61 Mark II
Grid/Location: QC Area

PM test
Operator: PN & JL
Date: 1/28/2010

● Outside range
--- Acceptable limits

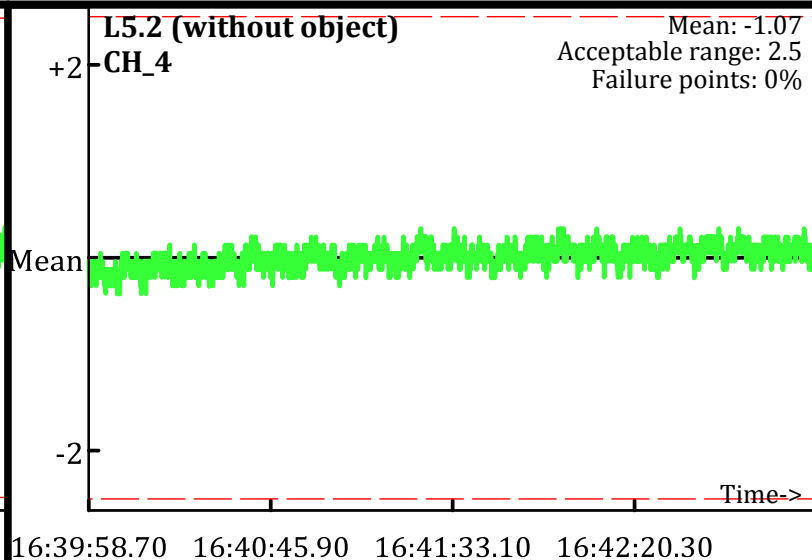
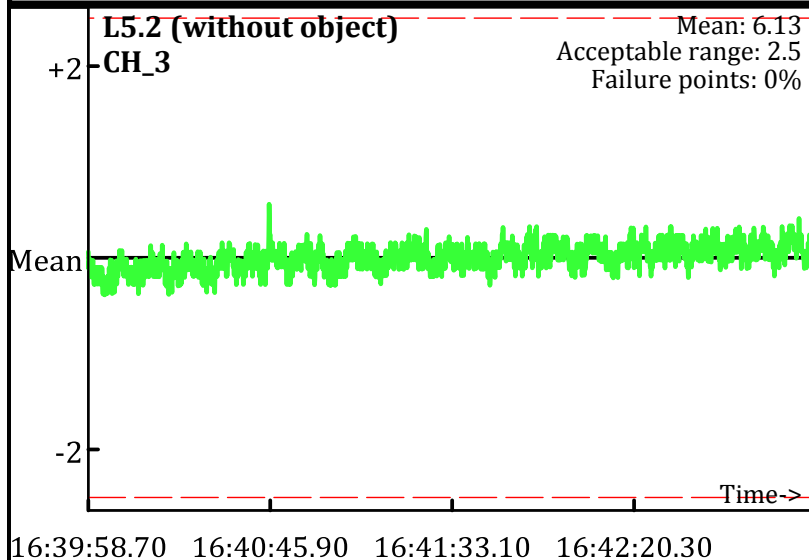

PM Cable Shake Test not performed - battery died

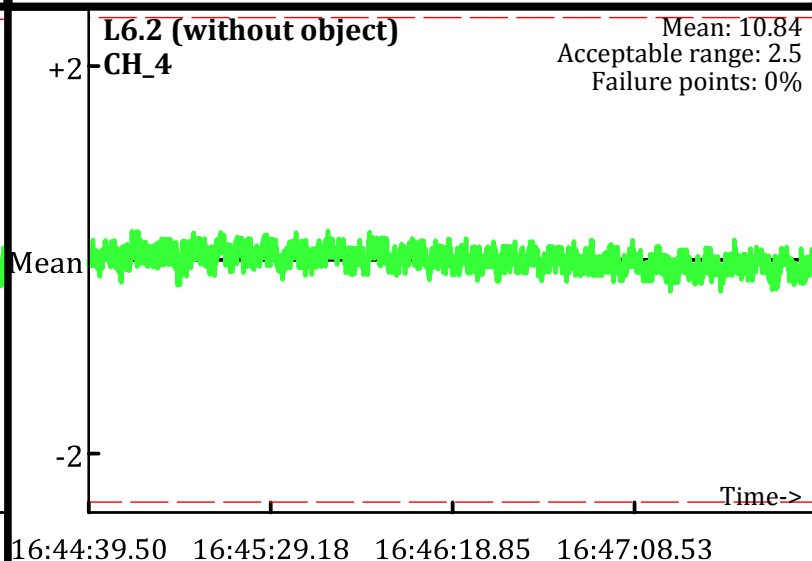
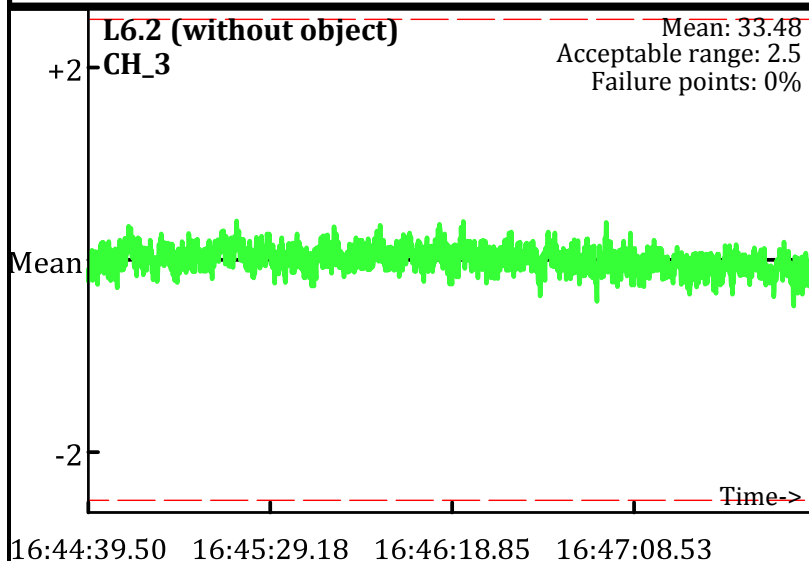

Static Calibration Test

Project: Fort Ord Parker Flats - E.18.1.1-E18.1.2
Equipment: EM-61 Mark II
Grid/Location: QC Area

AM test
Operator: PN & SH
Date: 1/29/2010

● Outside range
--- Acceptable limits

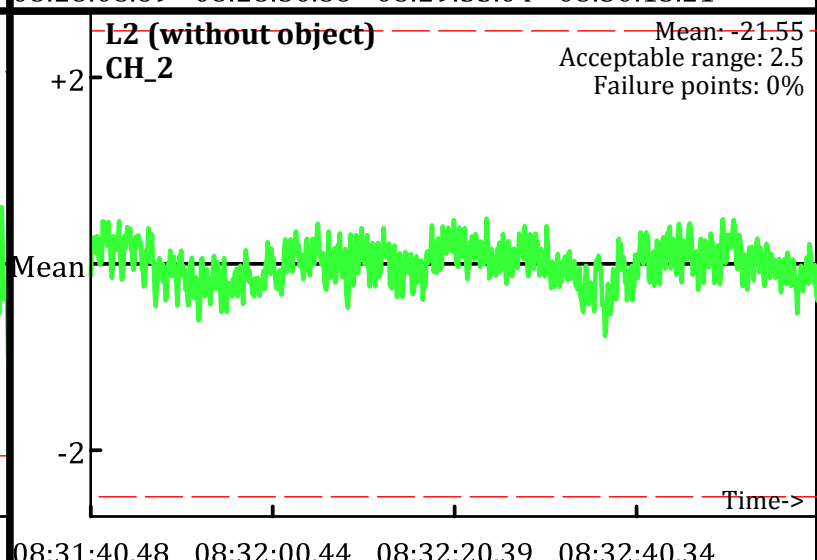
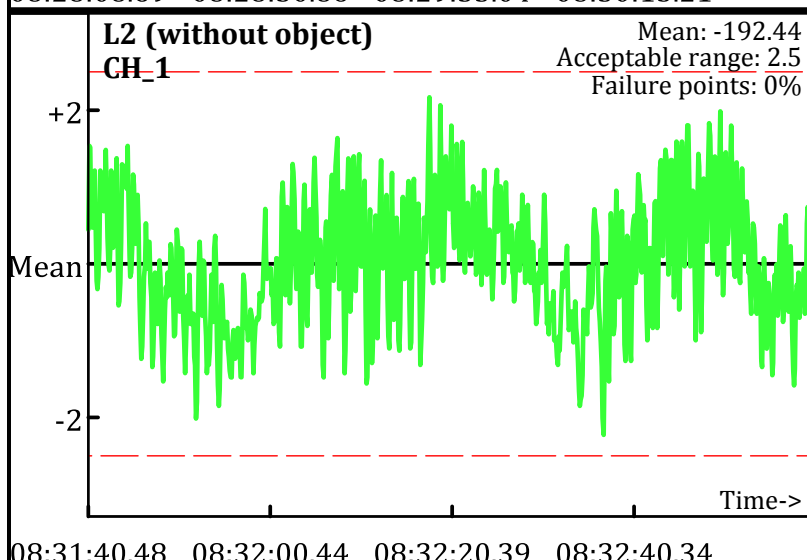
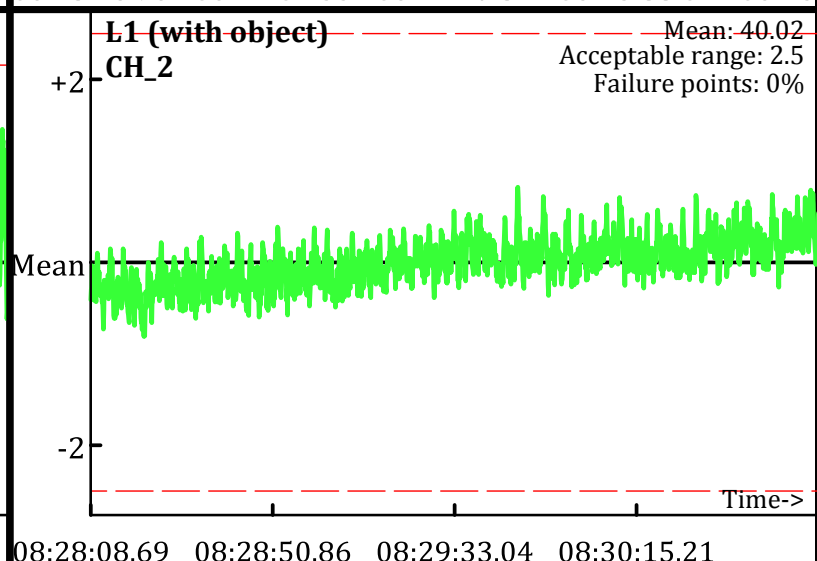
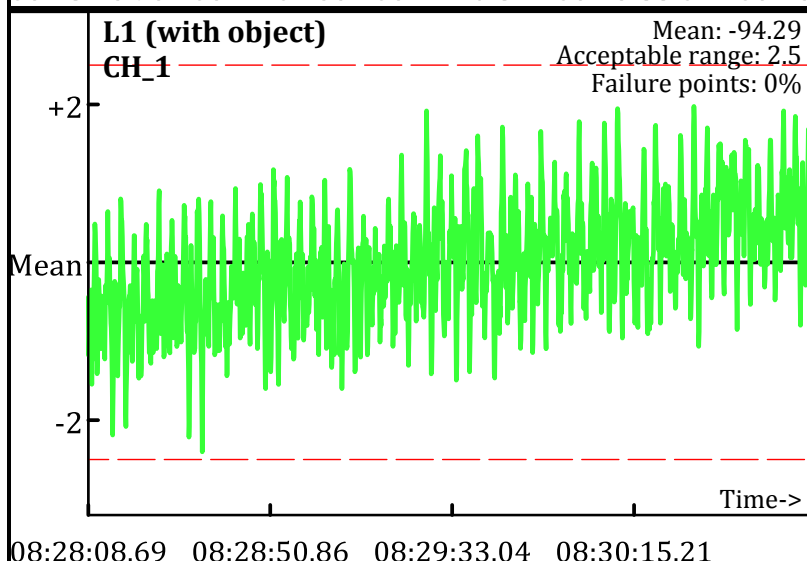
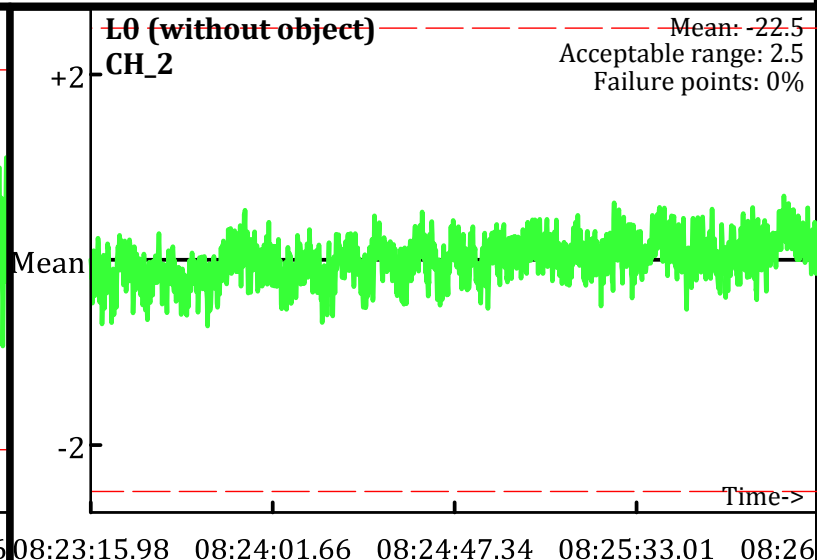
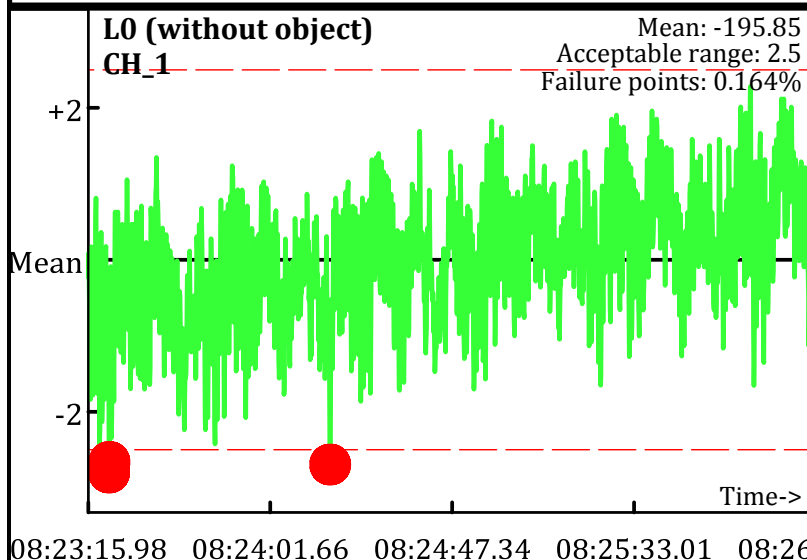

Static Calibration Test

Project: Fort Ord Parker Flats - E.18.1.1-E18.1.2
Equipment: EM-61 Mark II
Grid/Location: QC Area

● Outside range
--- Acceptable limits

AM test
Operator: PN & SH
Date: 1/29/2010

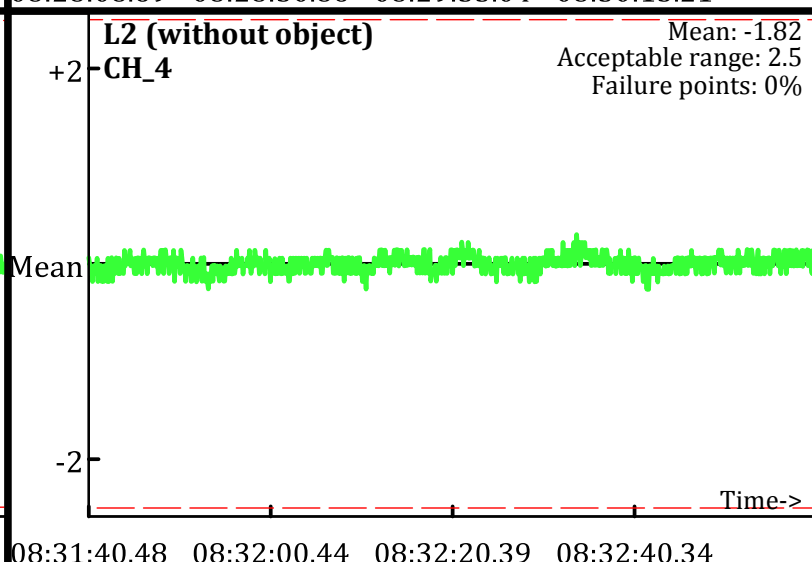
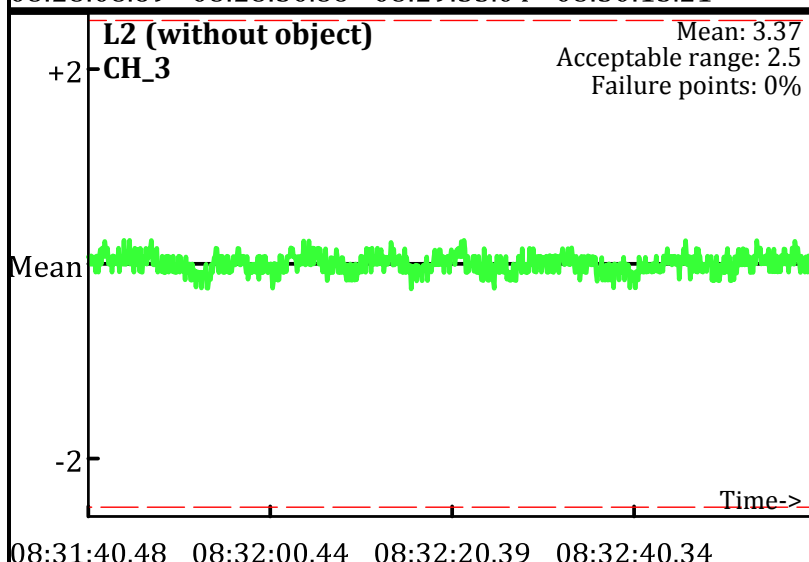
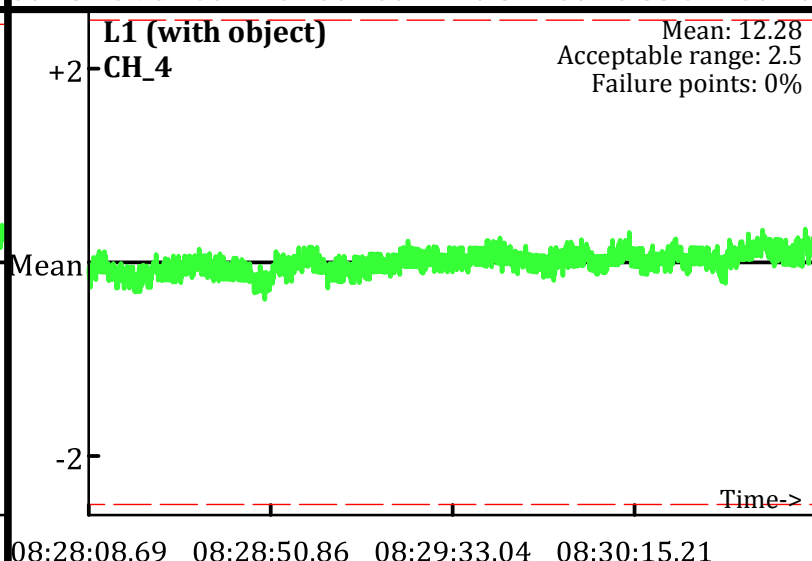
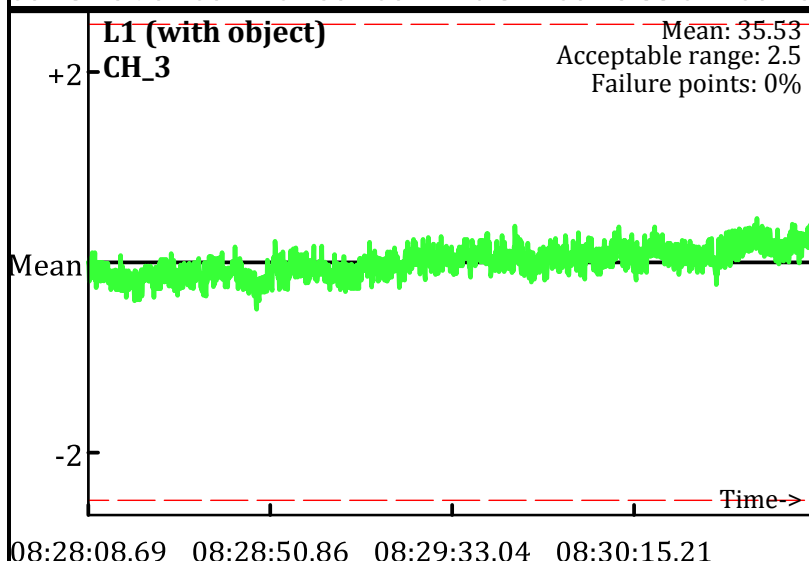
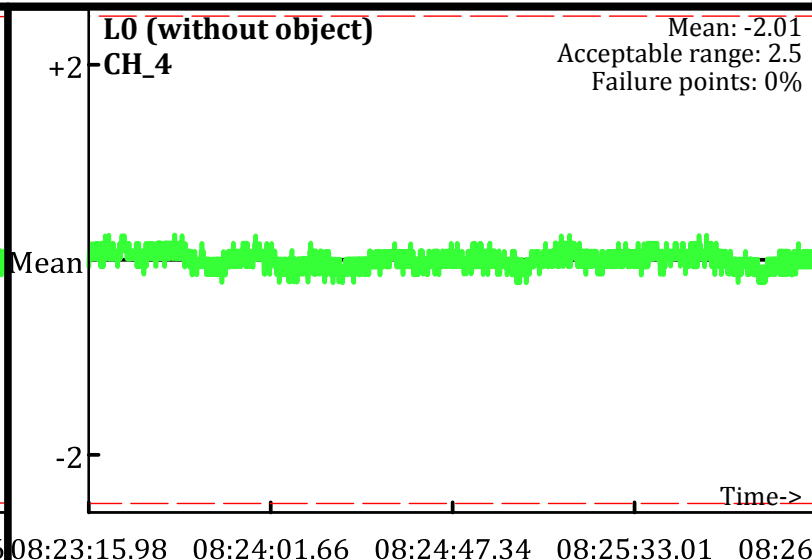
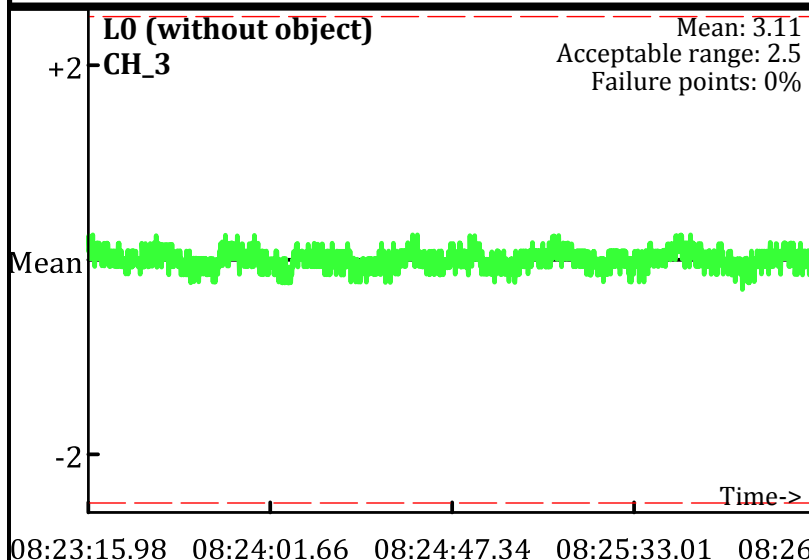

Static Calibration Test

Project: Fort Ord Parker Flats - E.18.1.1-E18.1.2
Equipment: EM-61 Mark II
Grid/Location: QC Area

AM test
Operator: PN & SH
Date: 1/29/2010

● Outside range
--- Acceptable limits

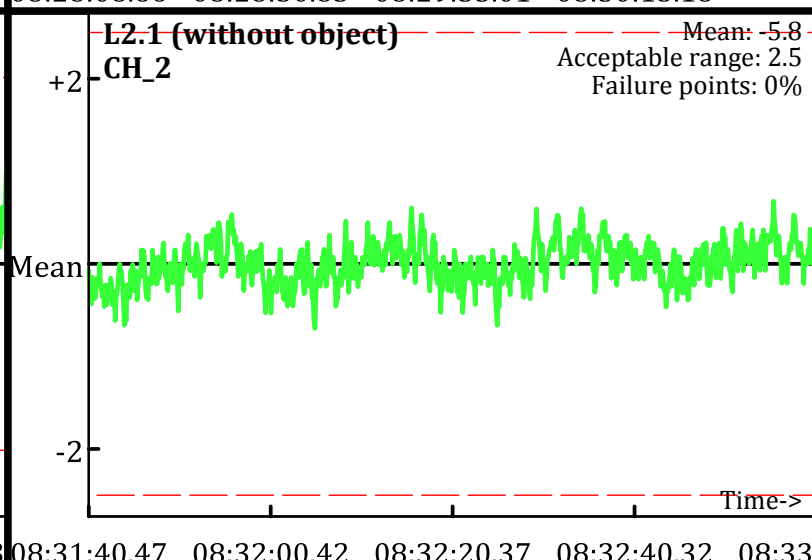
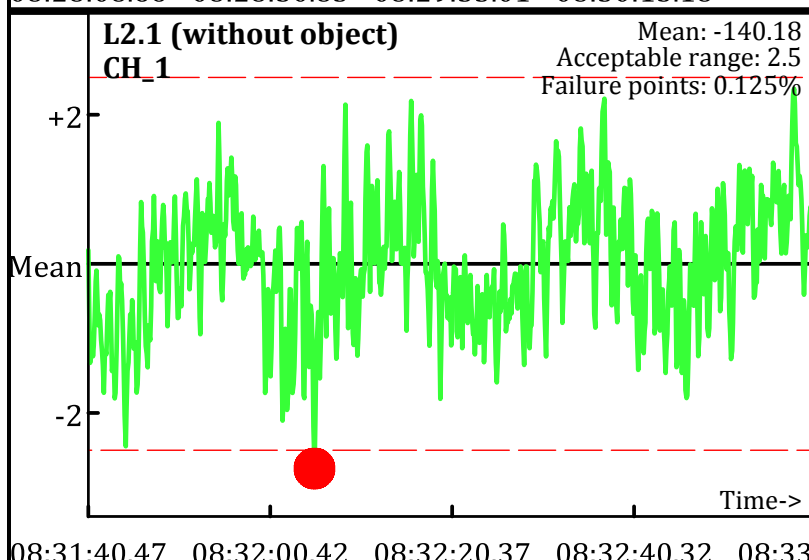
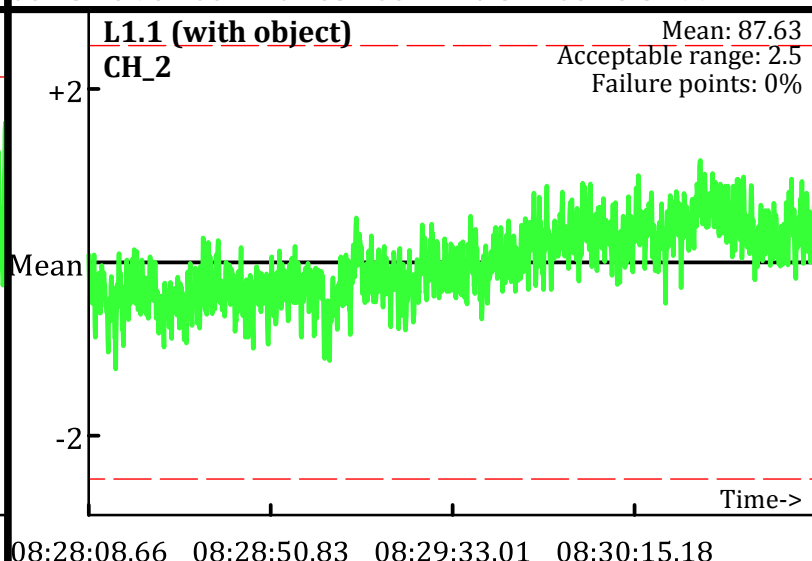
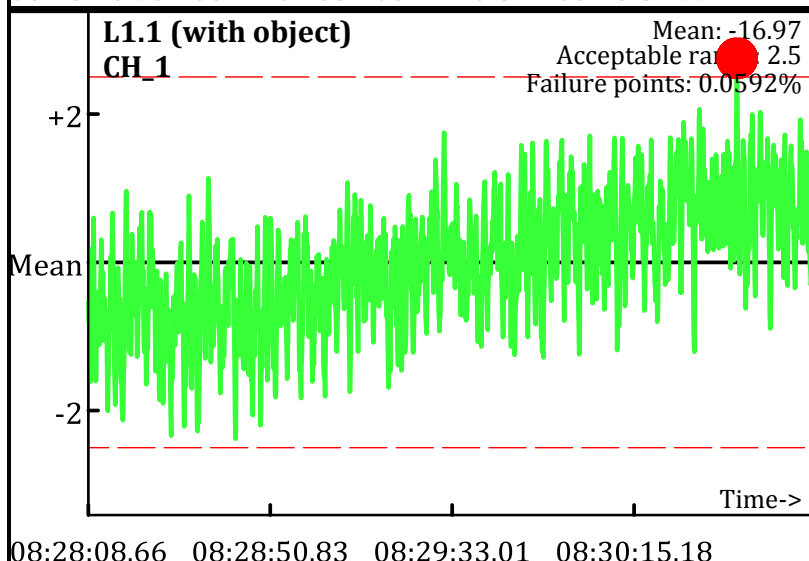
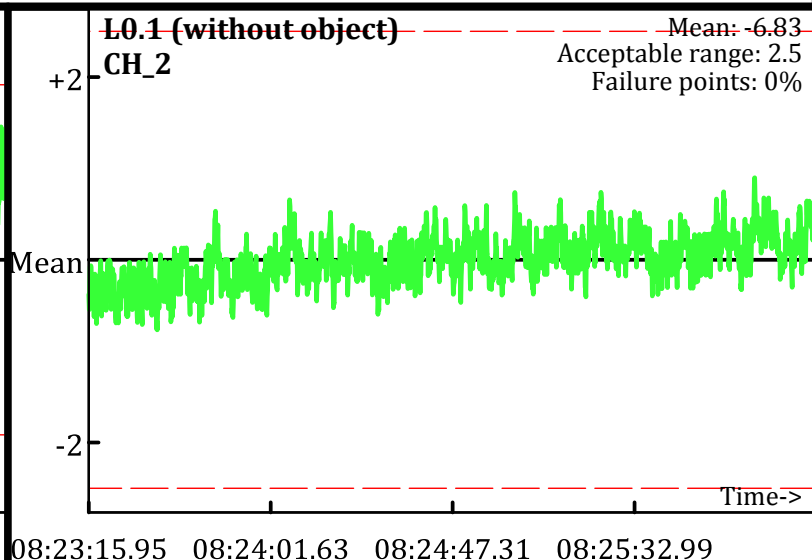
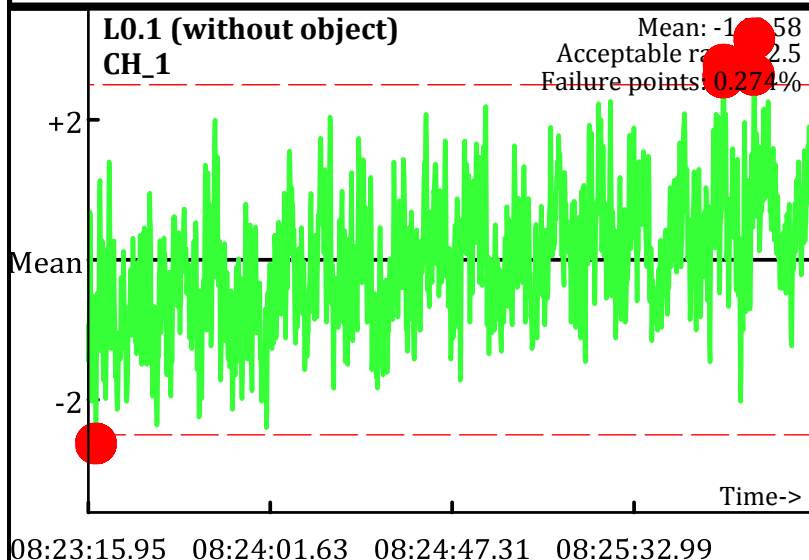

Static Calibration Test

Project: Fort Ord Parker Flats - E.18.1.1-E18.1.2
Equipment: EM-61 Mark II
Grid/Location: QC Area

● Outside range
--- Acceptable limits

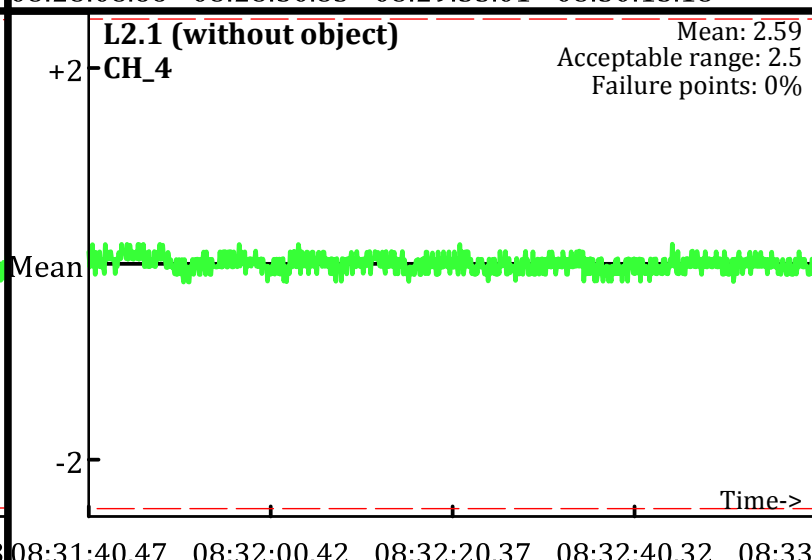
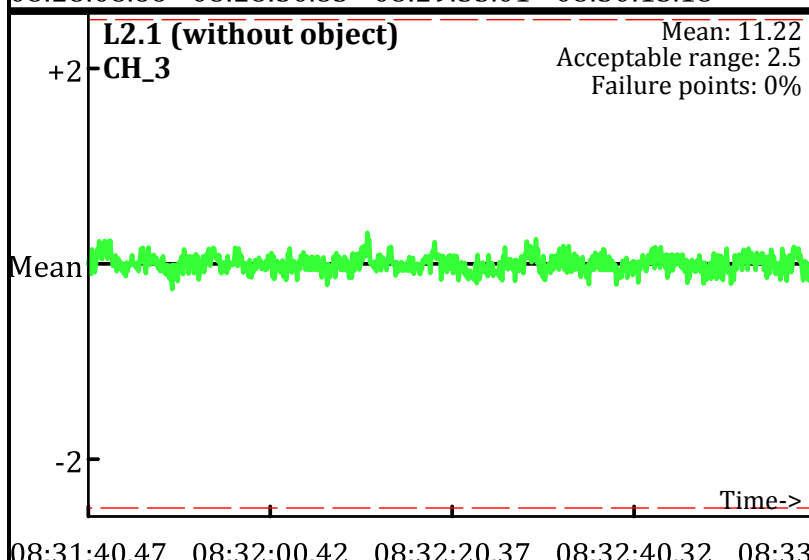
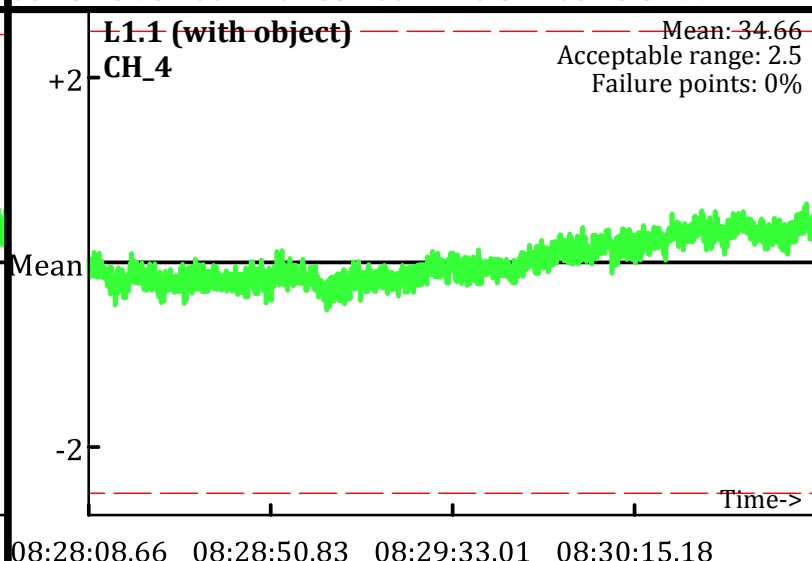
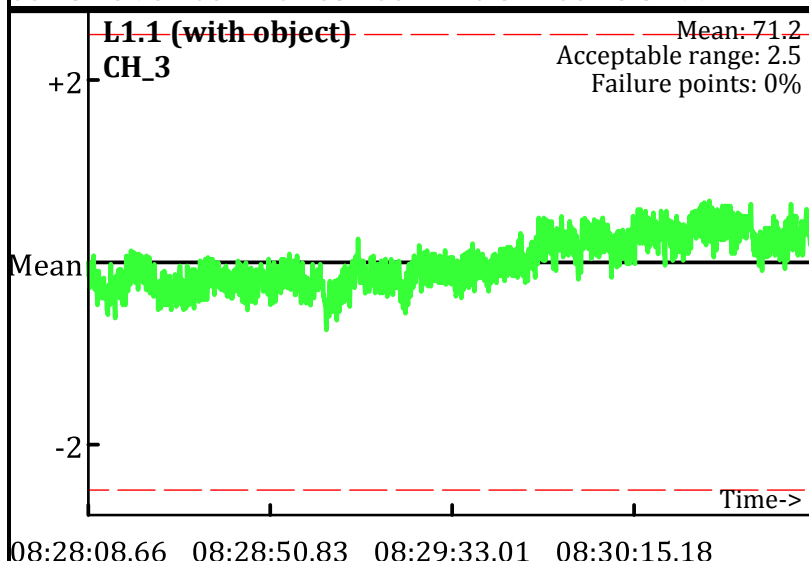
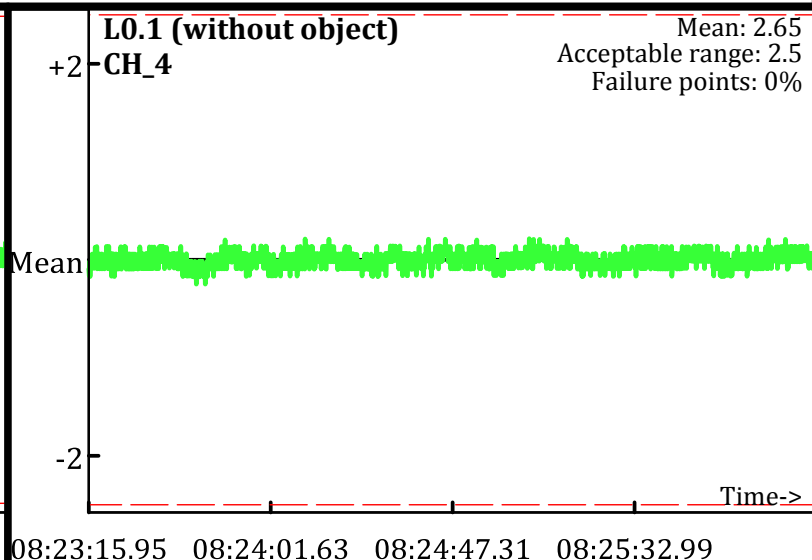
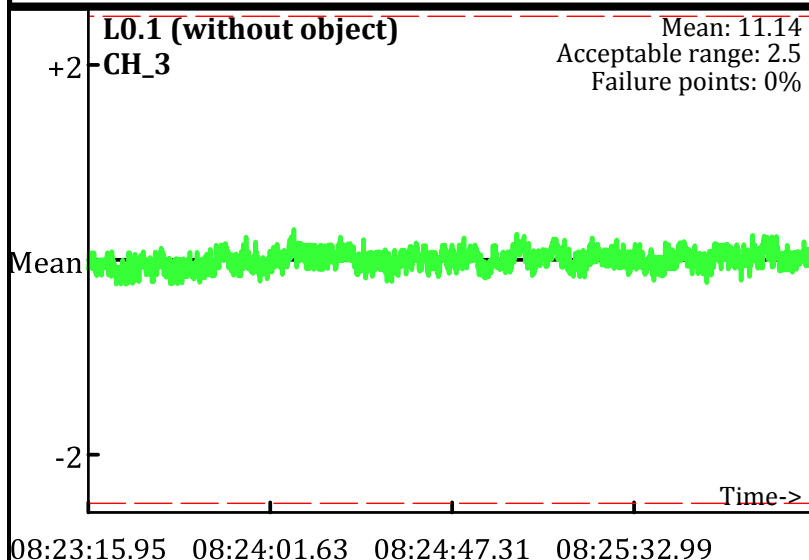

AM test
Operator: PN & SH
Date: 1/29/2010



Static Calibration Test

Project: Fort Ord Parker Flats - E.18.1.1-E18.1.2
Equipment: EM-61 Mark II
Grid/Location: QC Area

AM test
Operator: PN & SH
Date: 1/29/2010

 Outside range
 Acceptable limits

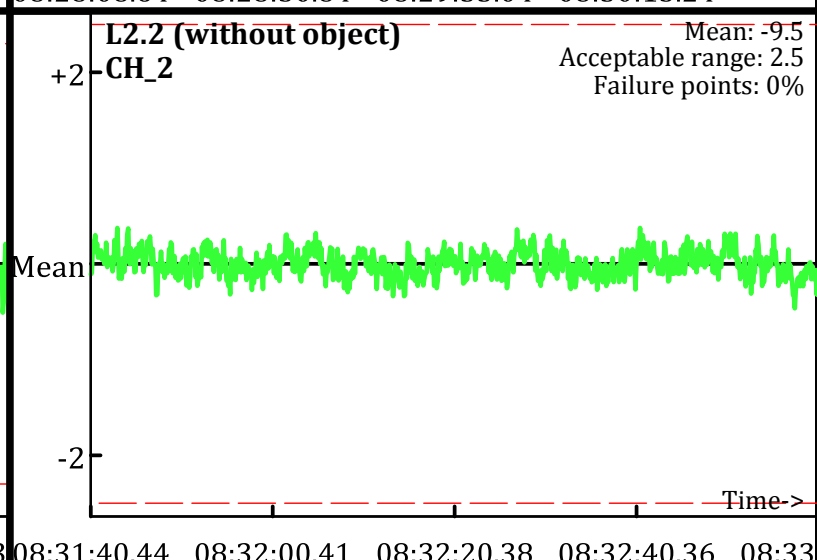
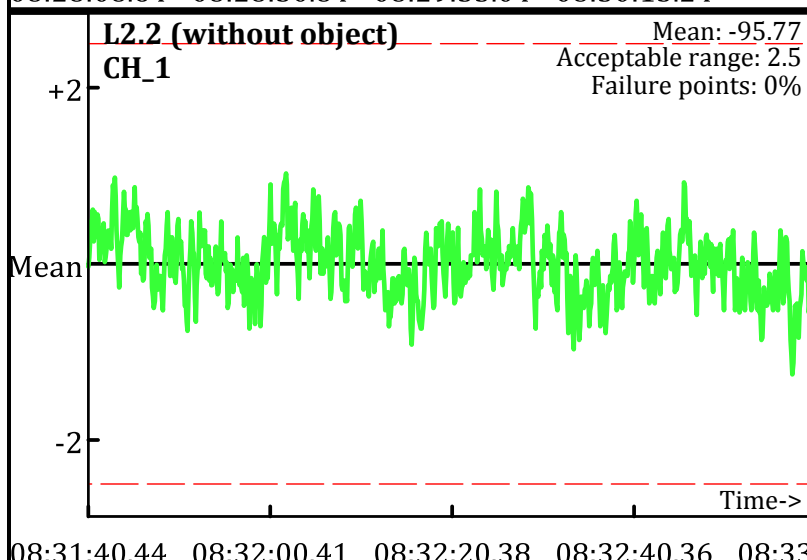
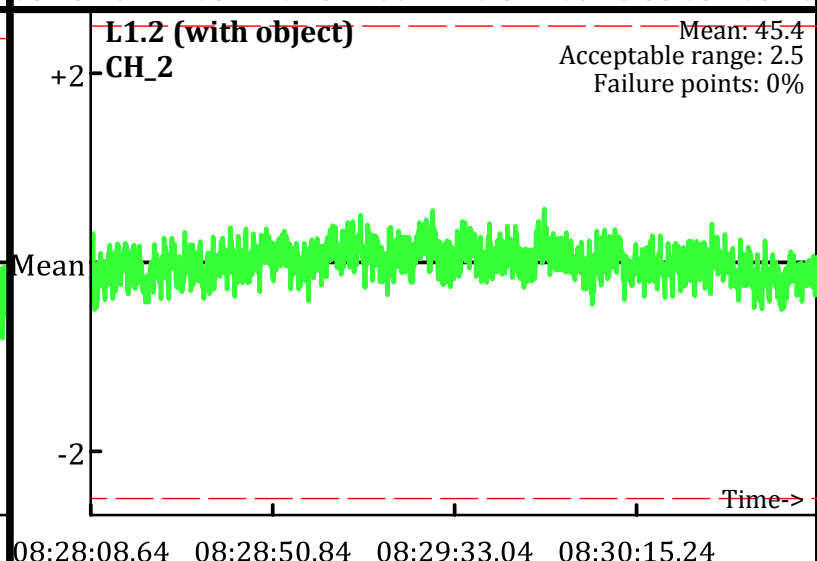
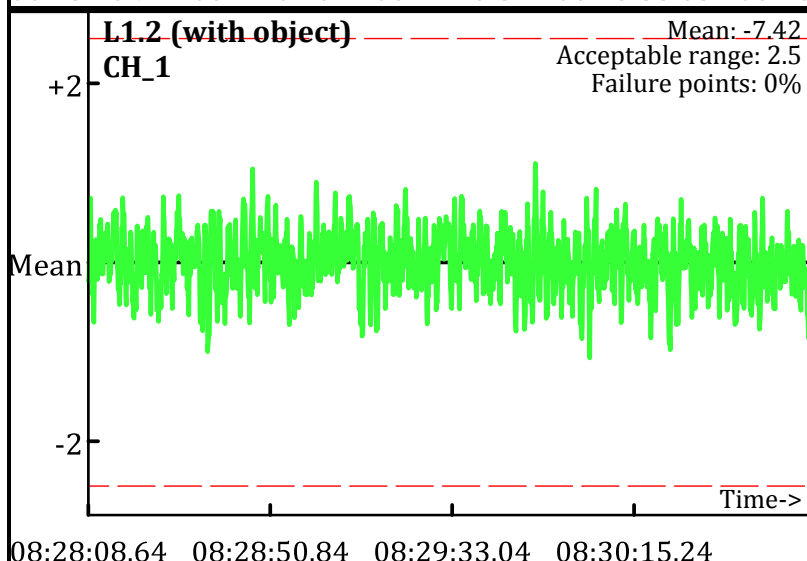
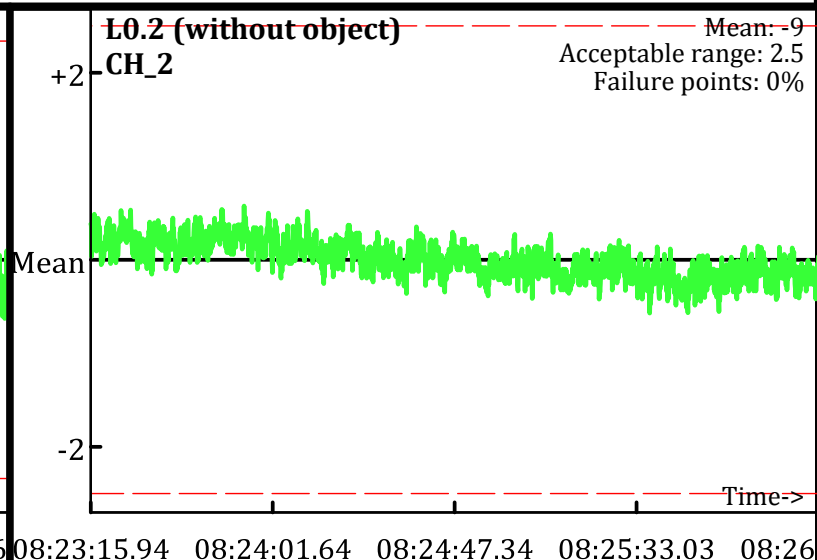
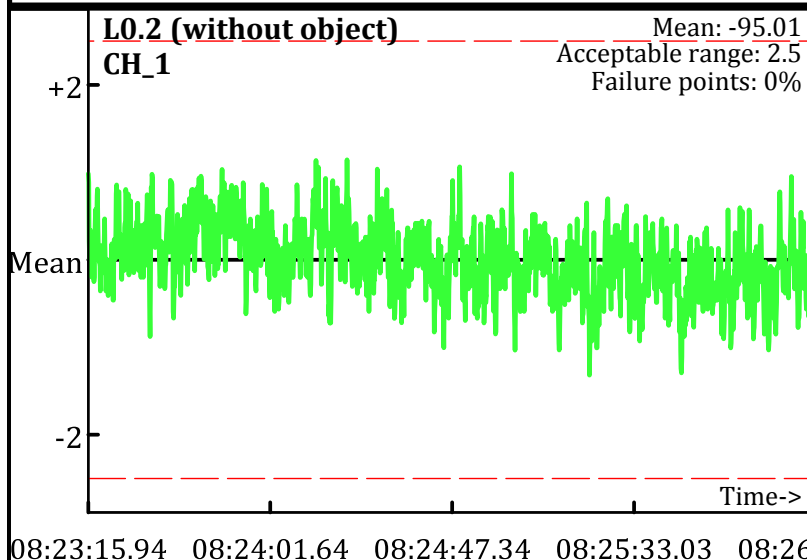

Static Calibration Test

Project: Fort Ord Parker Flats - E.18.1.1-E18.1.2
Equipment: EM-61 Mark II
Grid/Location: QC Area

● Outside range
--- Acceptable limits

AM test
Operator: PN & SH
Date: 1/29/2010

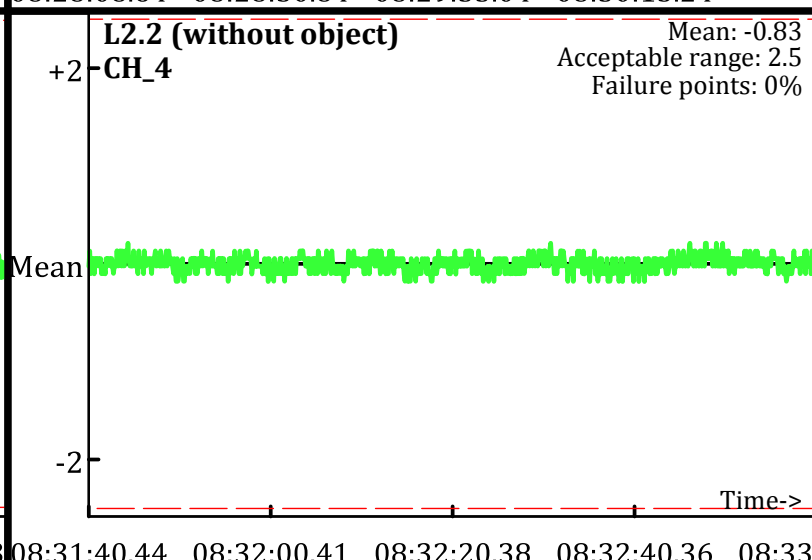
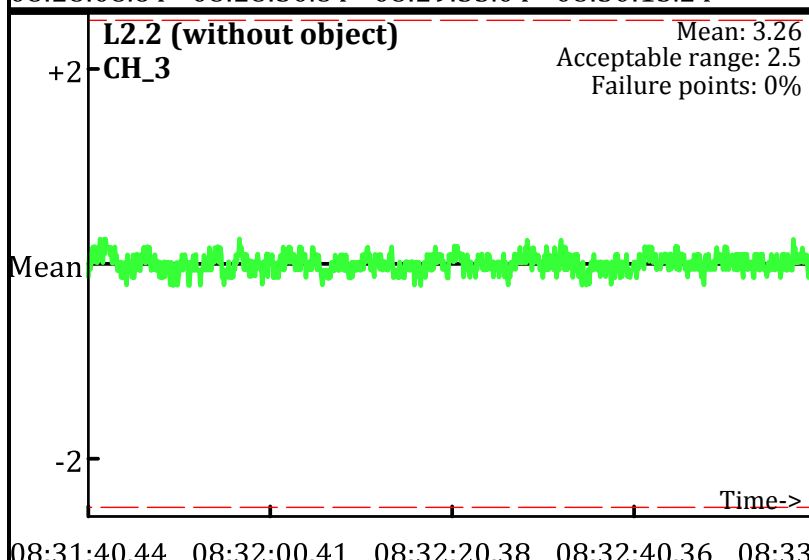
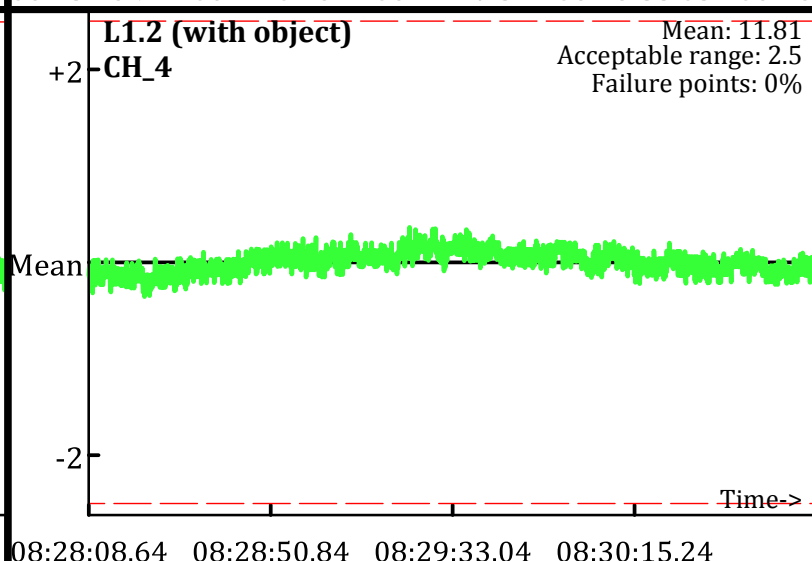
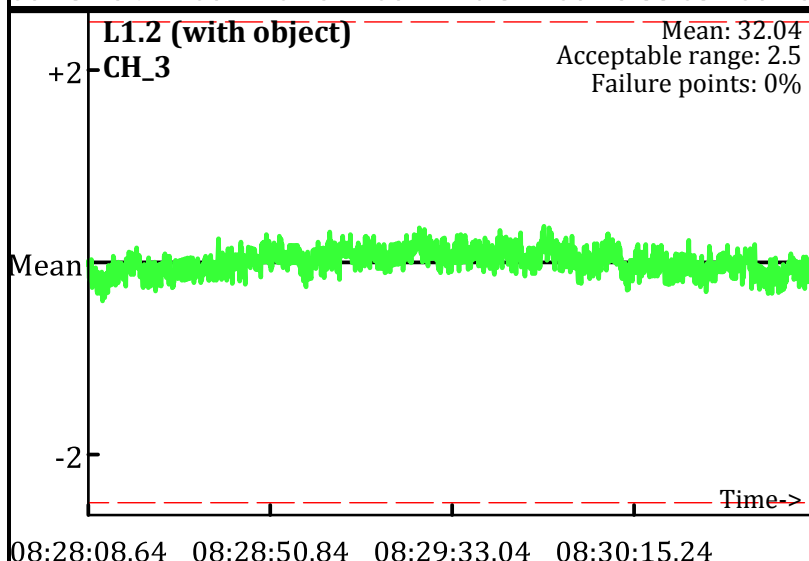
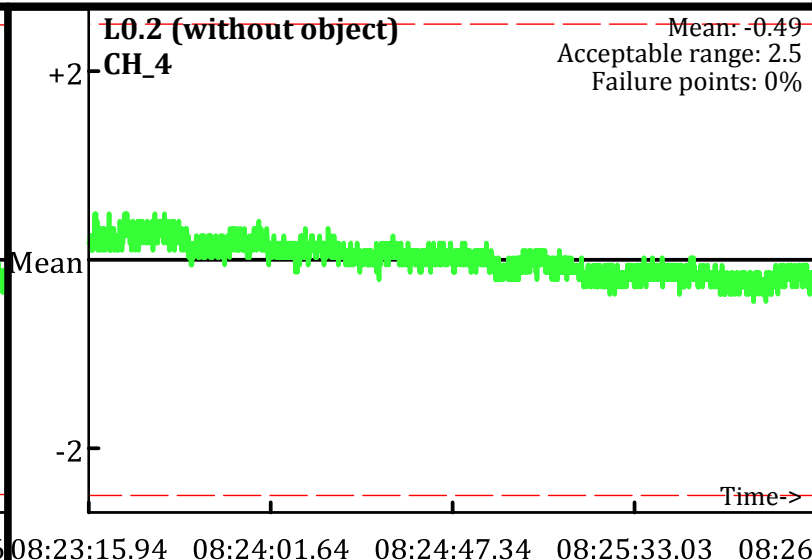
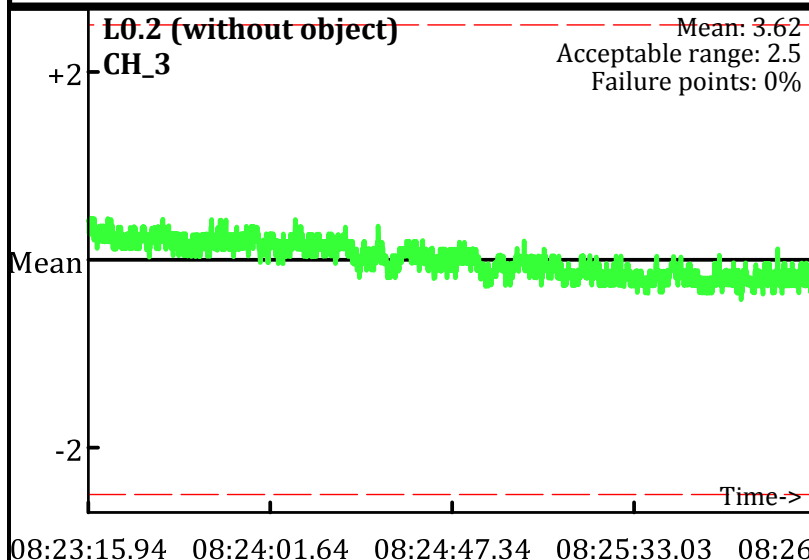

Static Calibration Test

Project: Fort Ord Parker Flats - E.18.1.1-E18.1.2
Equipment: EM-61 Mark II
Grid/Location: QC Area

PM test
Operator: PN & SH
Date: 1/29/2010

● Outside range
--- Acceptable limits

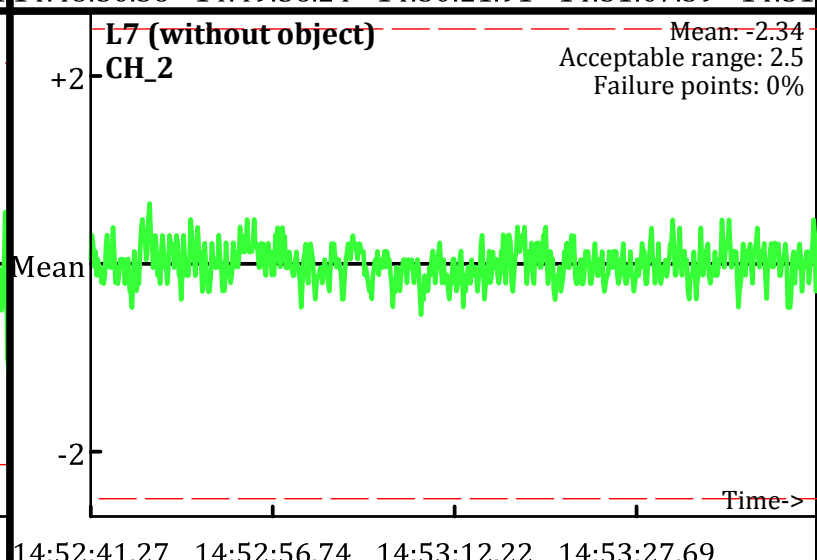
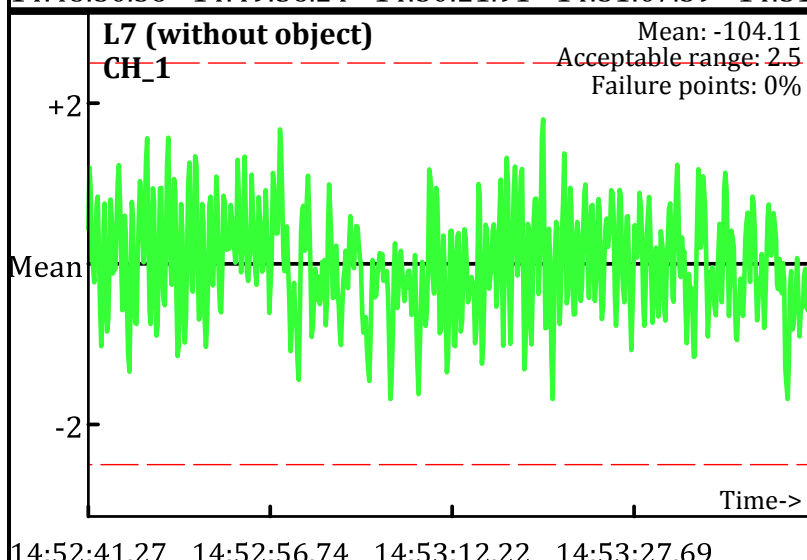
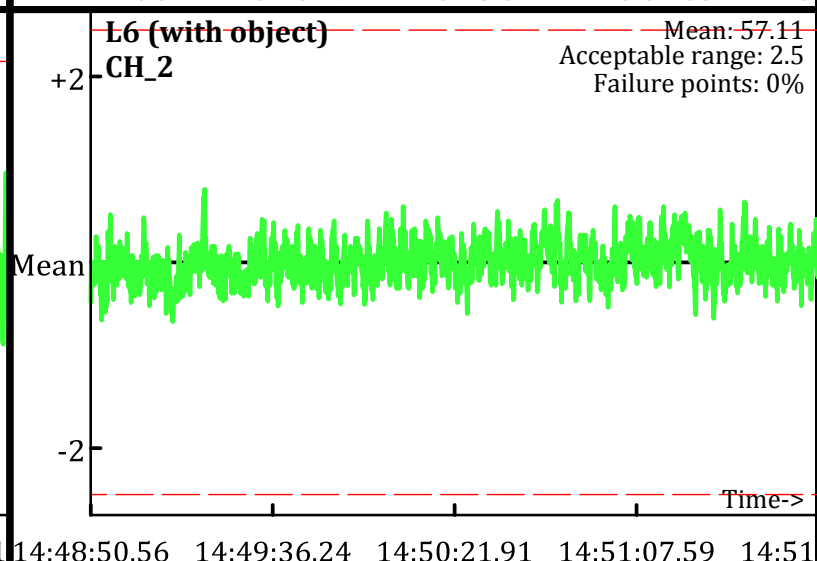
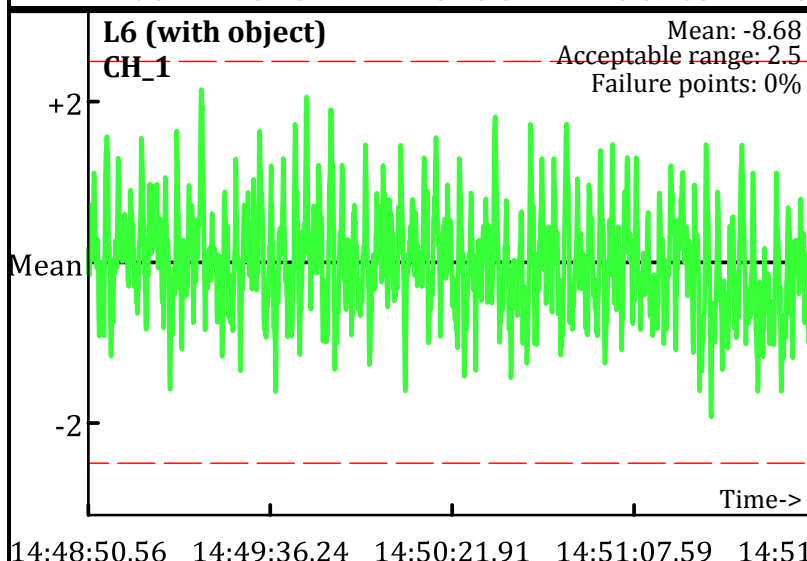
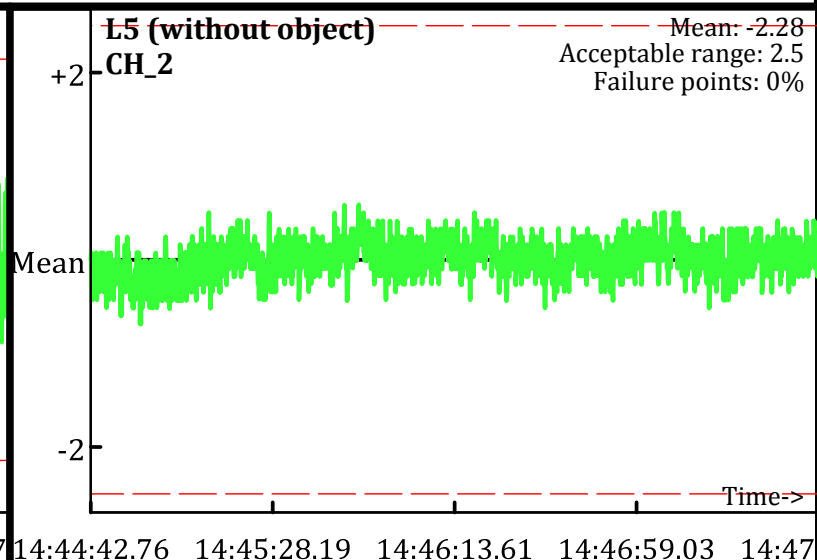
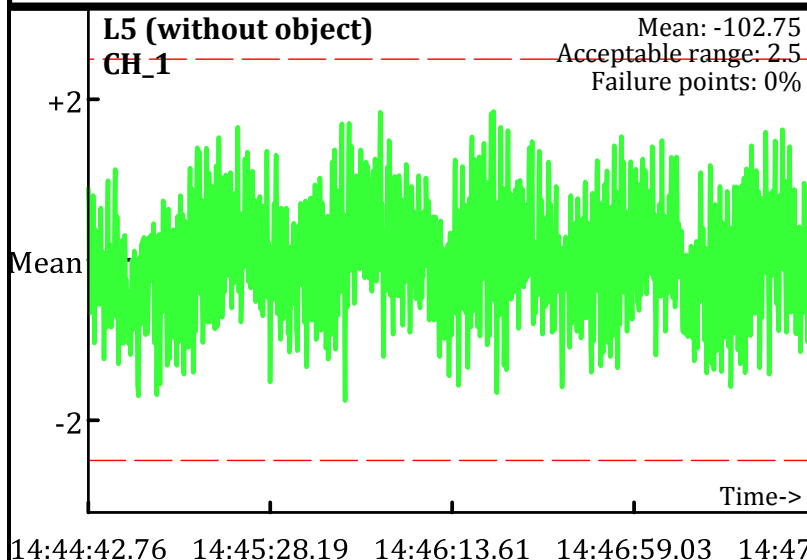

Static Calibration Test

Project: Fort Ord Parker Flats - E.18.1.1-E18.1.2
Equipment: EM-61 Mark II
Grid/Location: QC Area

● Outside range
--- Acceptable limits

PM test
Operator: PN & SH
Date: 1/29/2010

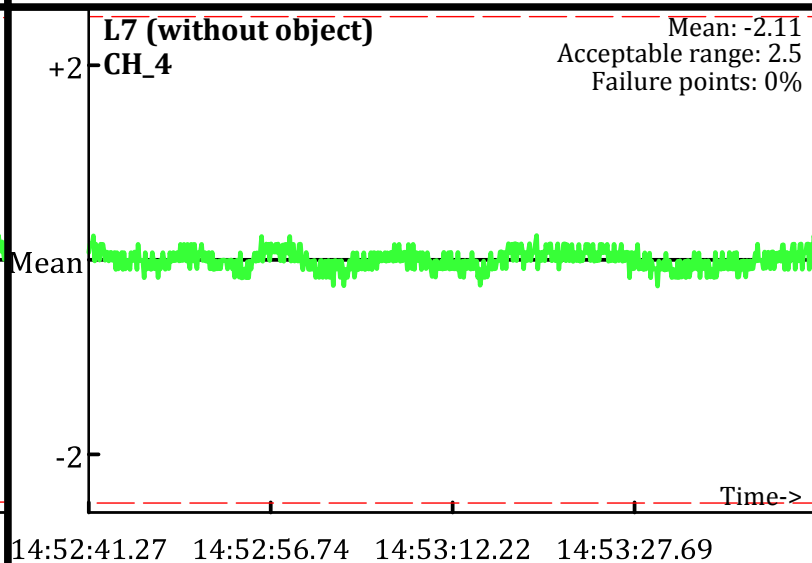
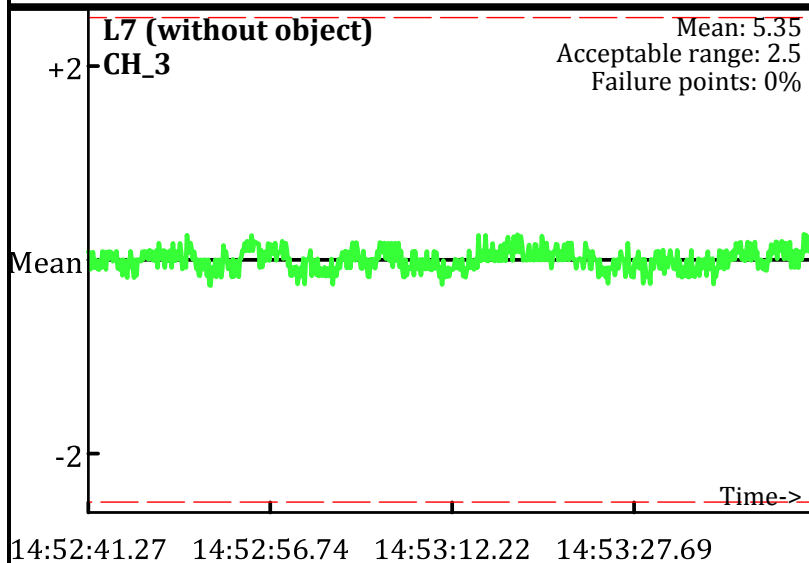
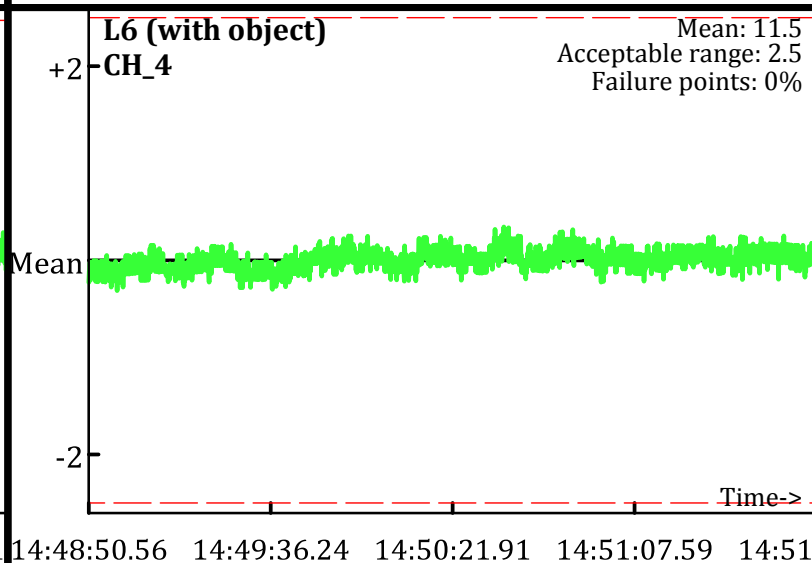
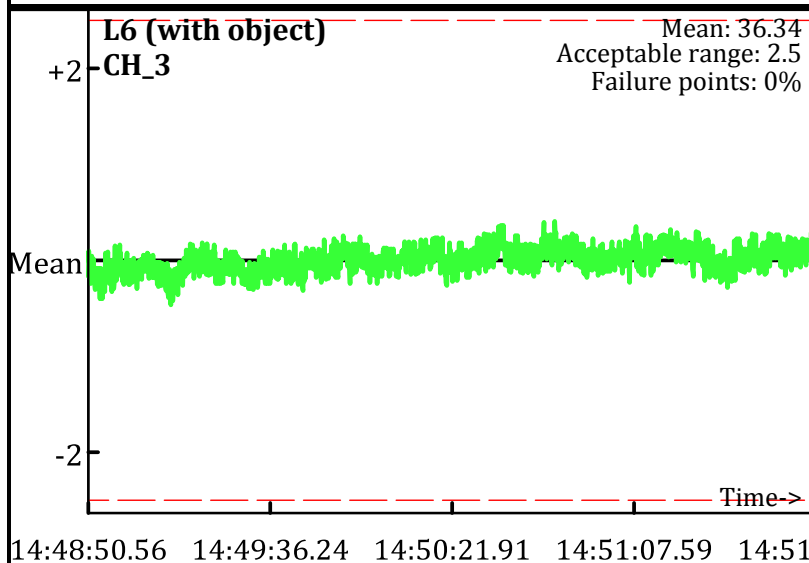
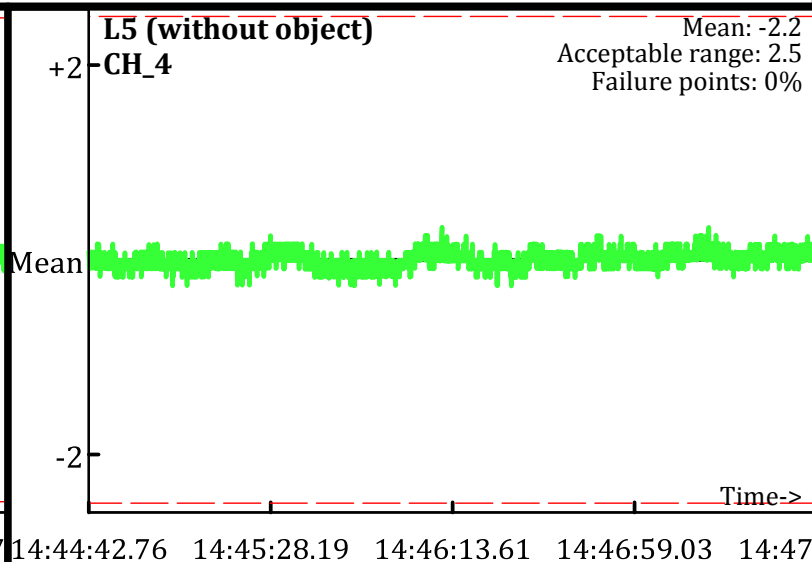
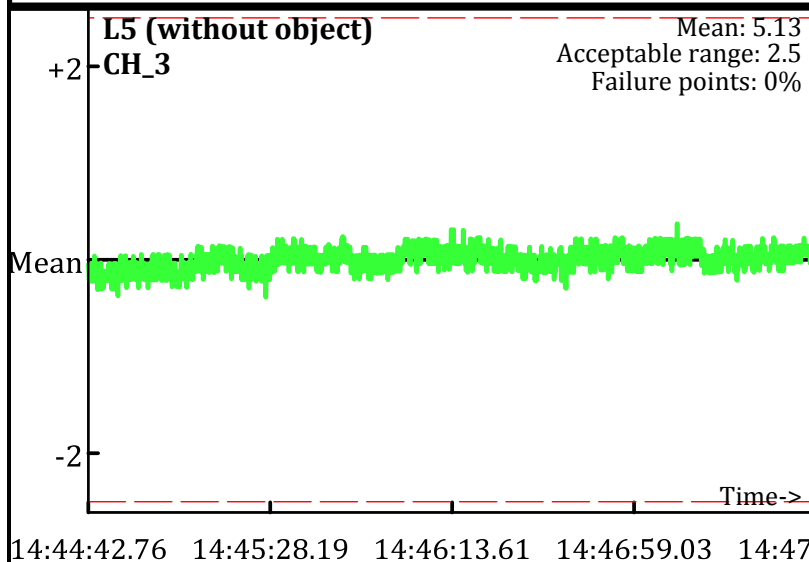

Static Calibration Test

Project: Fort Ord Parker Flats - E.18.1.1-E18.1.2
Equipment: EM-61 Mark II
Grid/Location: QC Area

PM test
Operator: PN & SH
Date: 1/29/2010

● Outside range
--- Acceptable limits

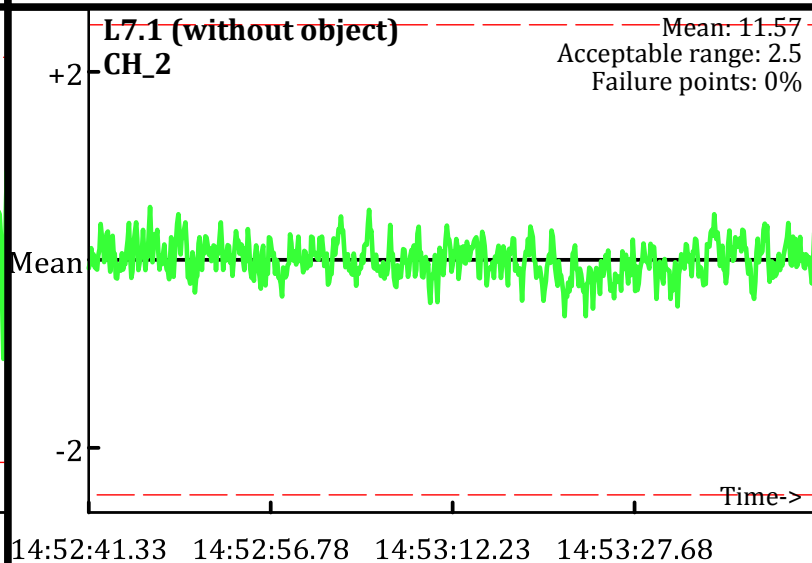
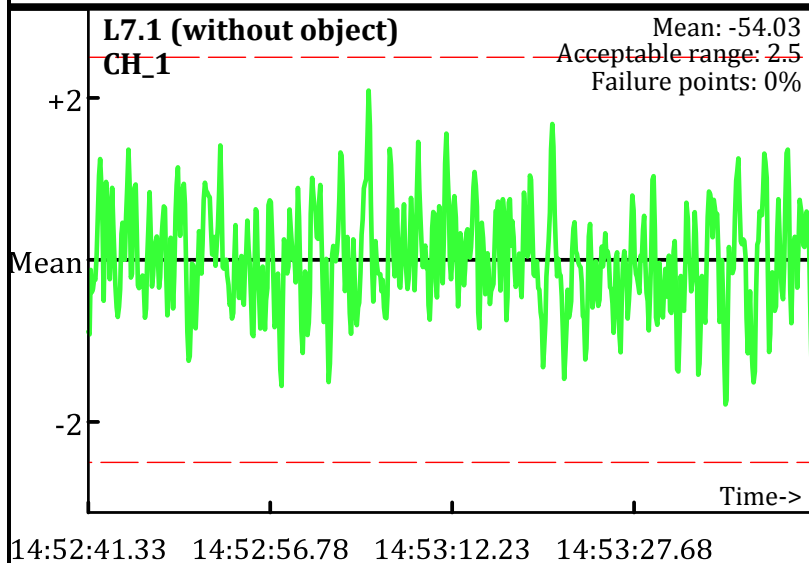
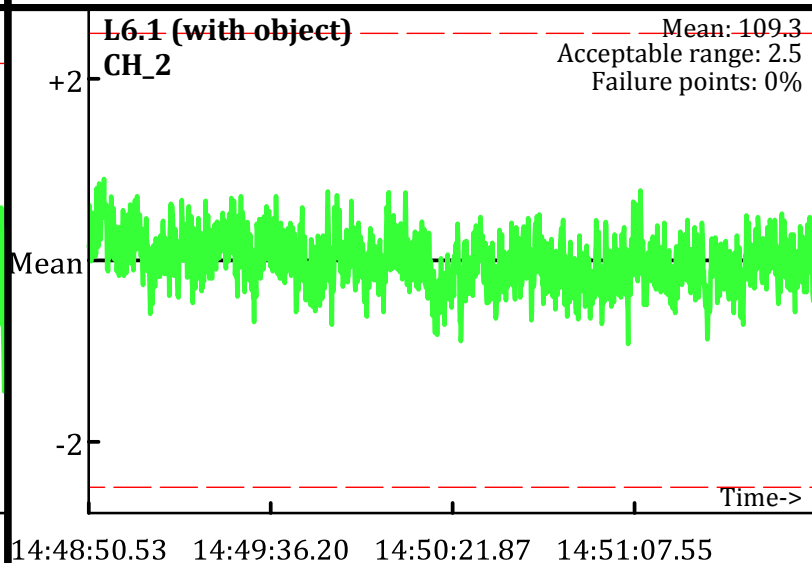
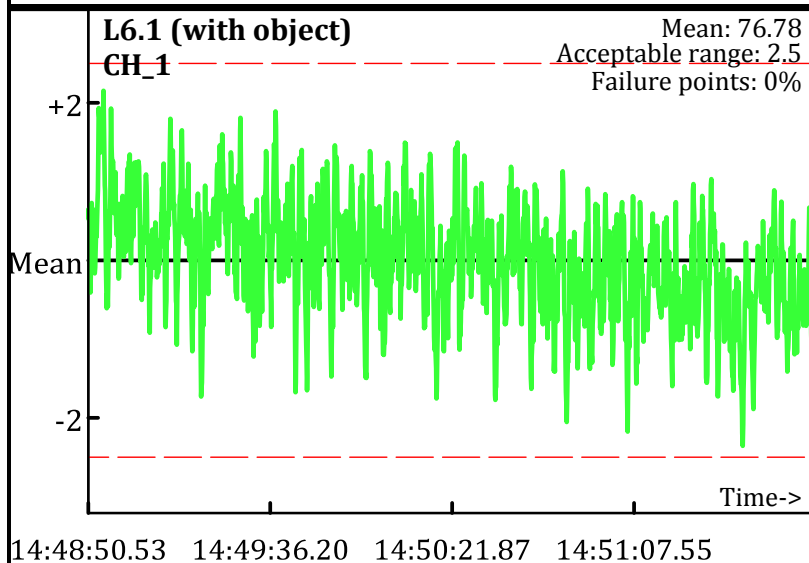
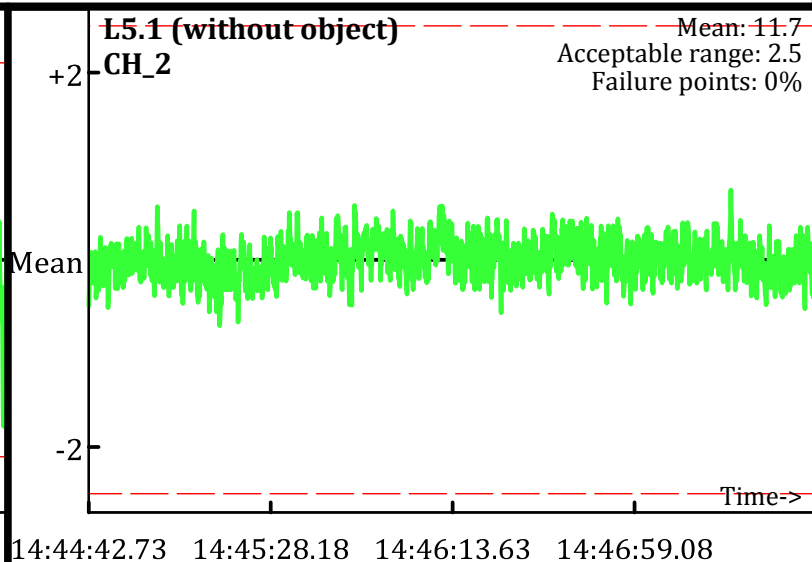
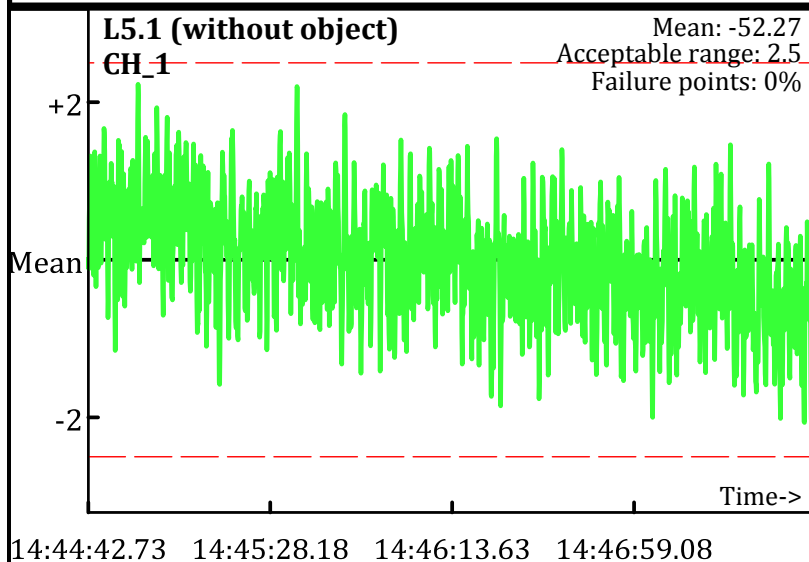

Static Calibration Test

Project: Fort Ord Parker Flats - E.18.1.1-E18.1.2
Equipment: EM-61 Mark II
Grid/Location: QC Area

● Outside range
--- Acceptable limits

PM test
Operator: PN & SH
Date: 1/29/2010

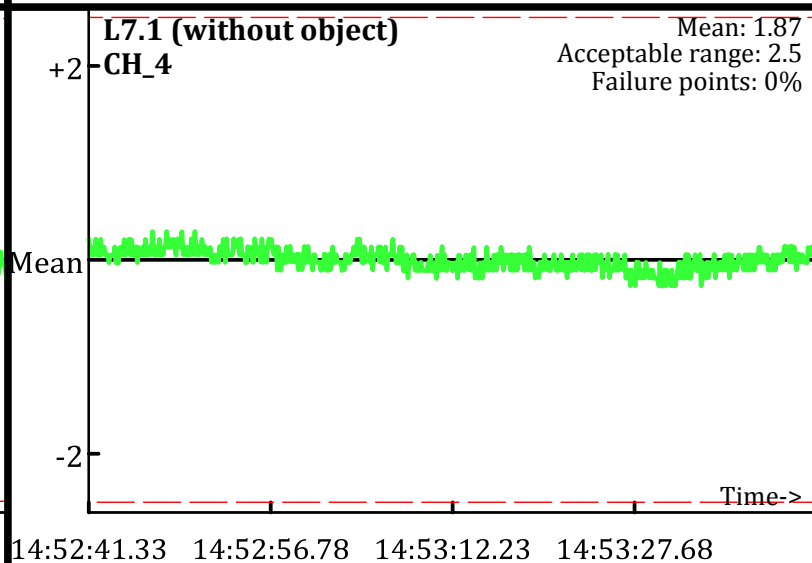
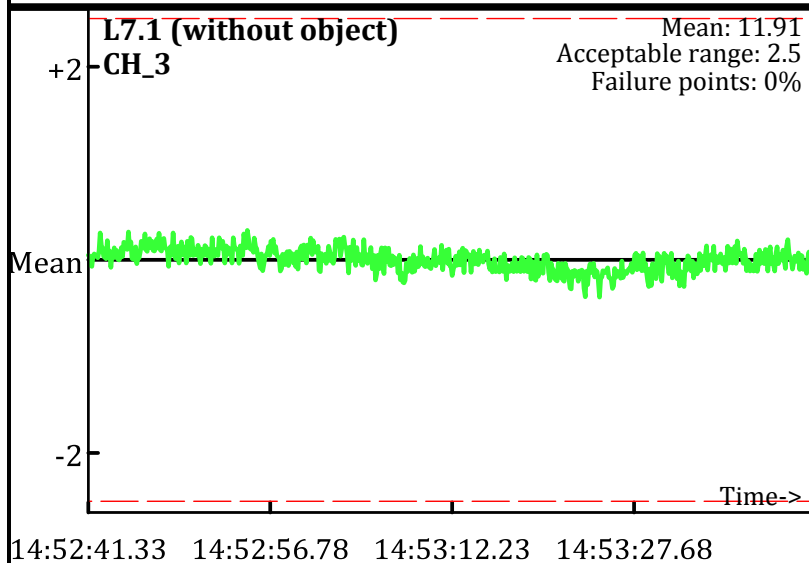
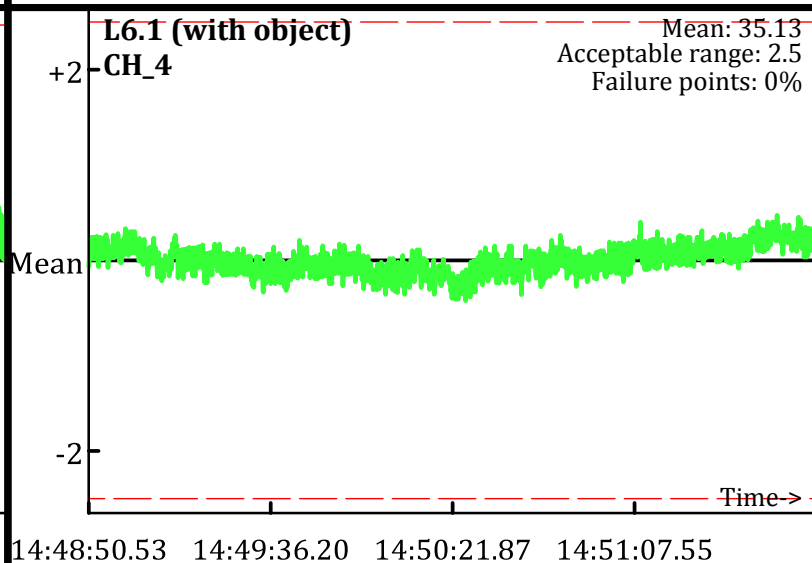
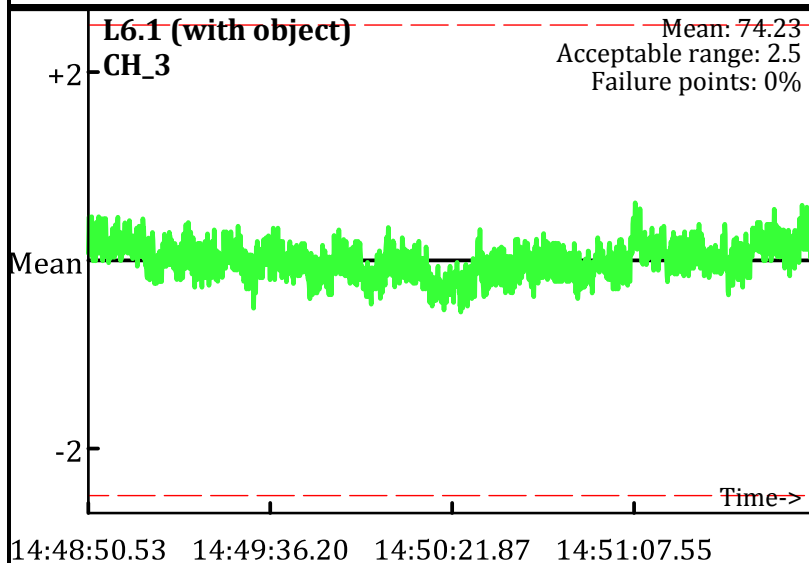
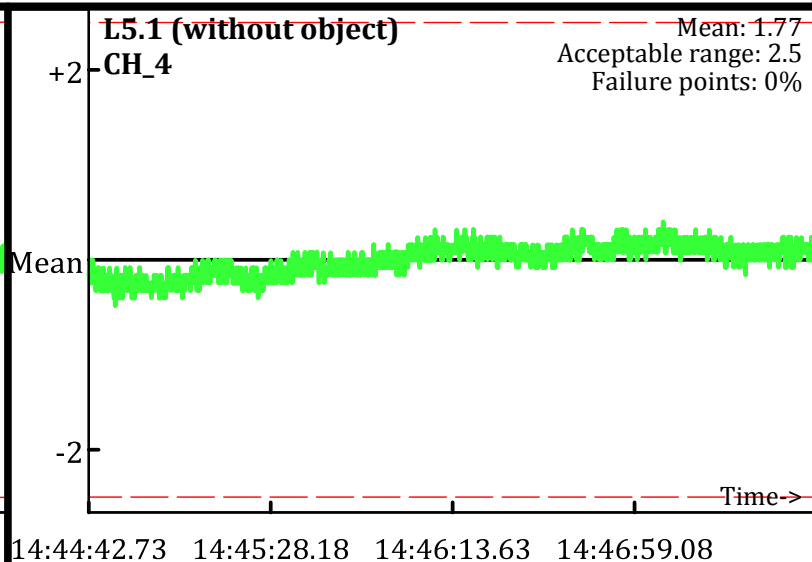
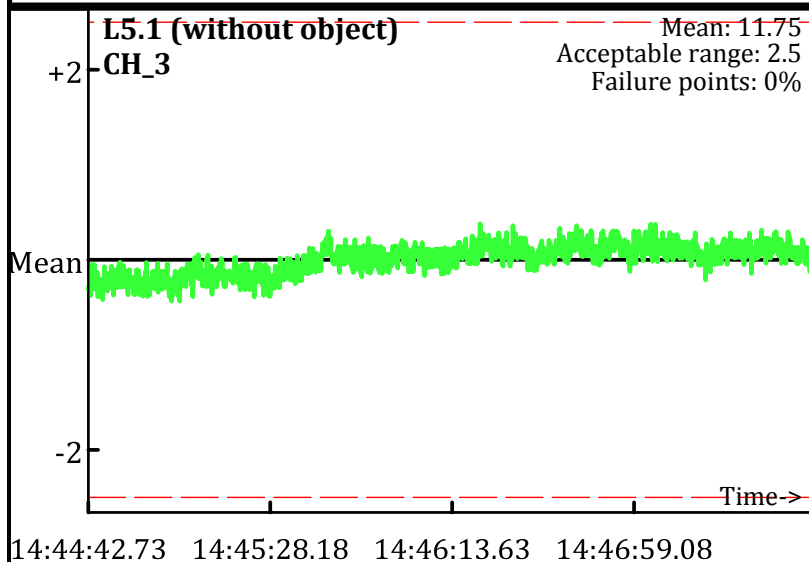

Static Calibration Test

Project: Fort Ord Parker Flats - E.18.1.1-E18.1.2
Equipment: EM-61 Mark II
Grid/Location: QC Area

● Outside range
--- Acceptable limits

PM test
Operator: PN & SH
Date: 1/29/2010

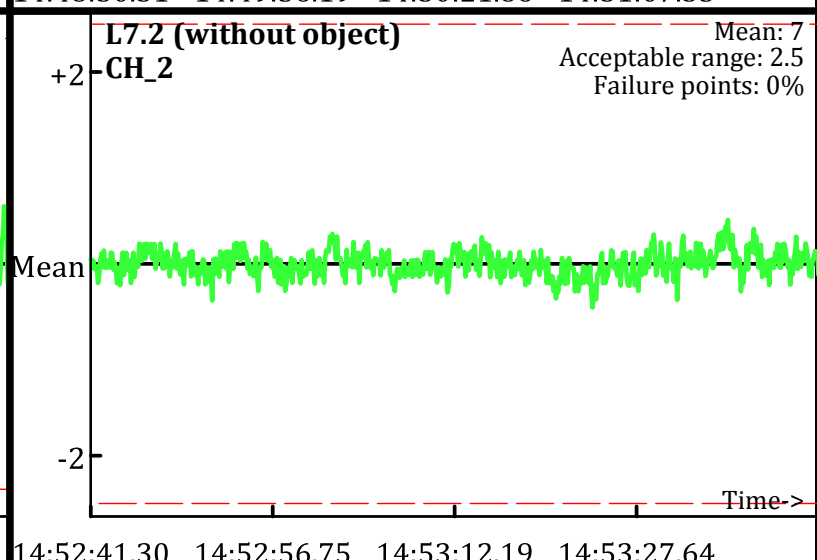
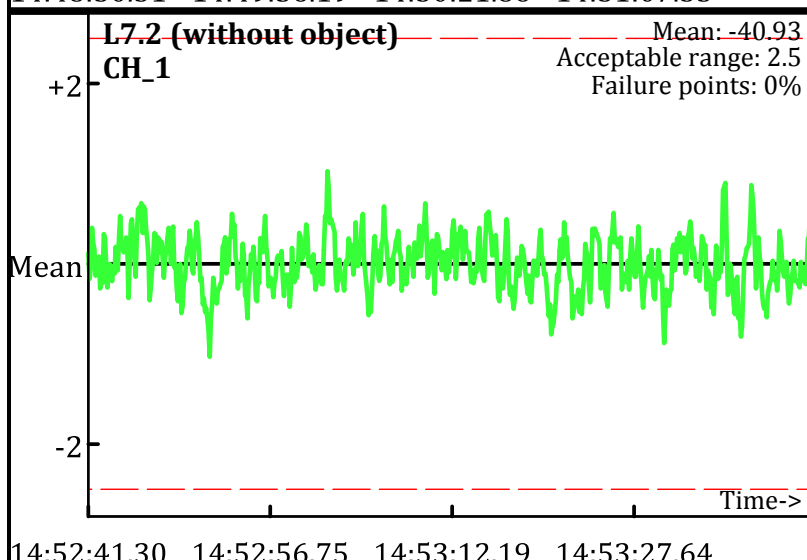
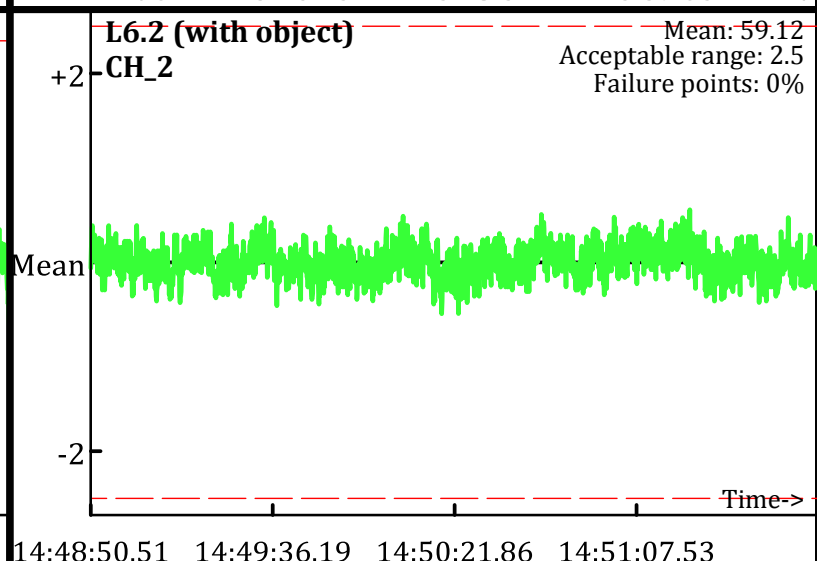
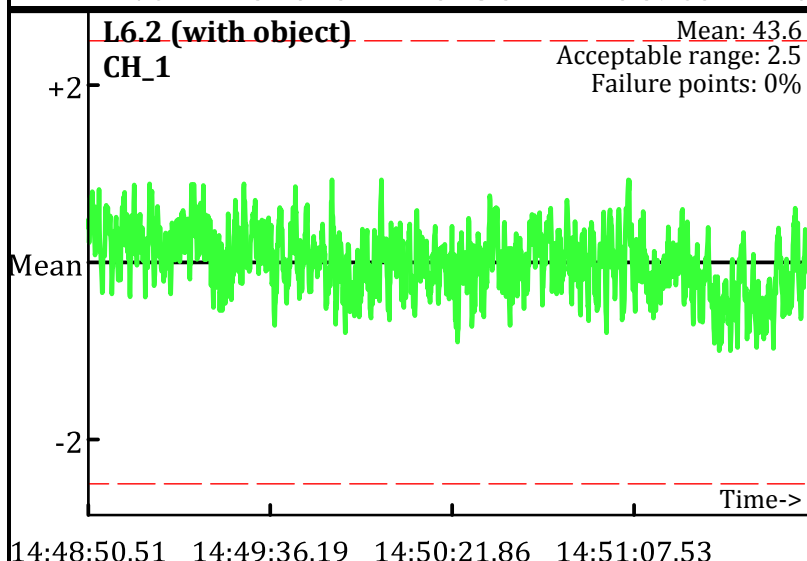
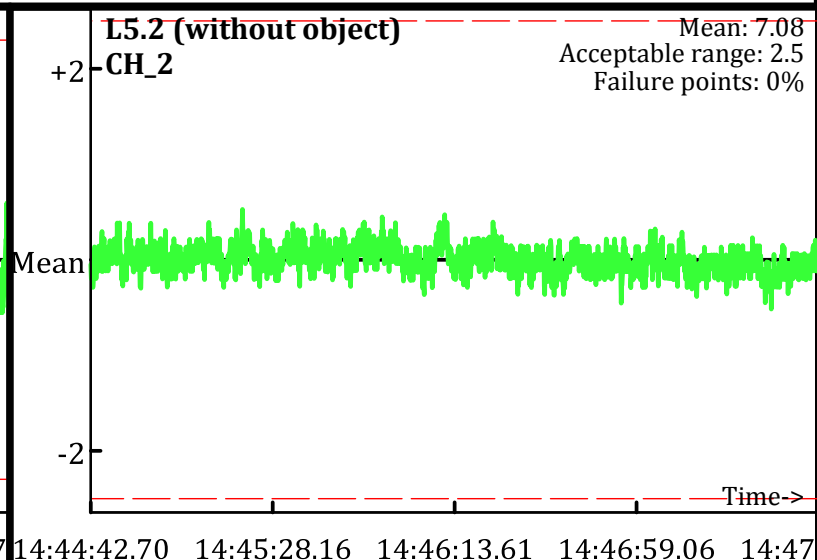
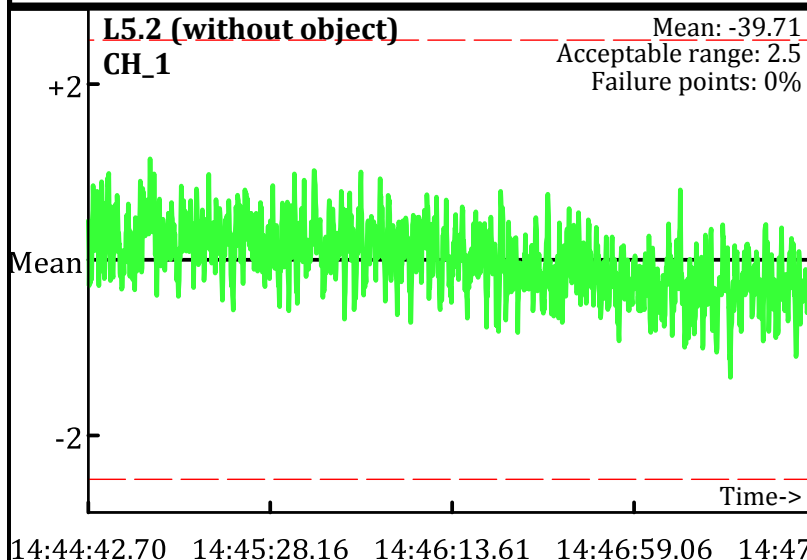

Static Calibration Test

Project: Fort Ord Parker Flats - E.18.1.1-E18.1.2
Equipment: EM-61 Mark II
Grid/Location: QC Area

● Outside range
--- Acceptable limits

PM test
Operator: PN & SH
Date: 1/29/2010

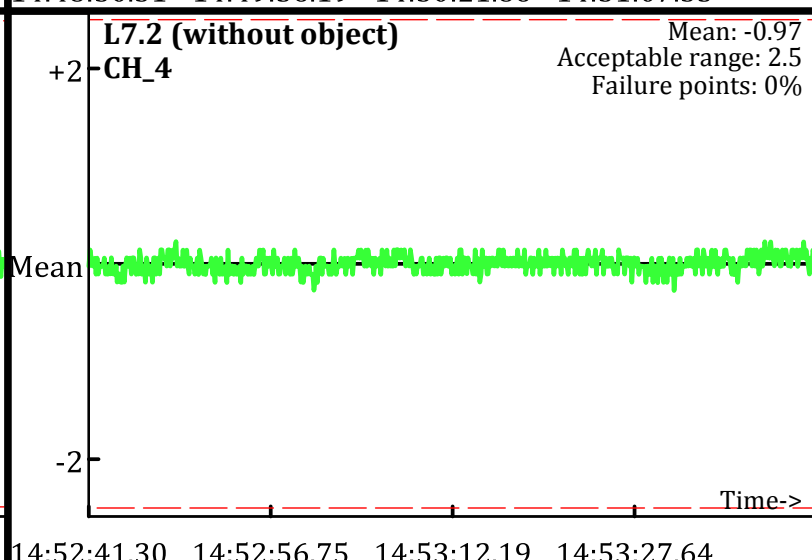
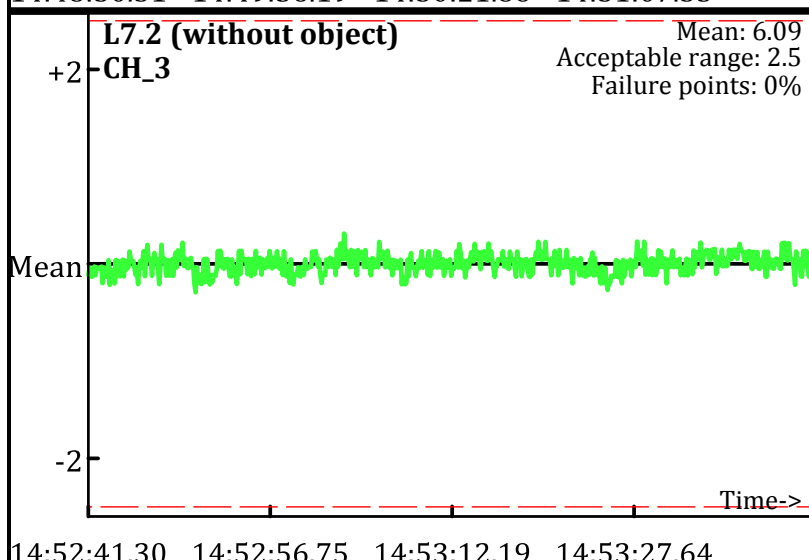
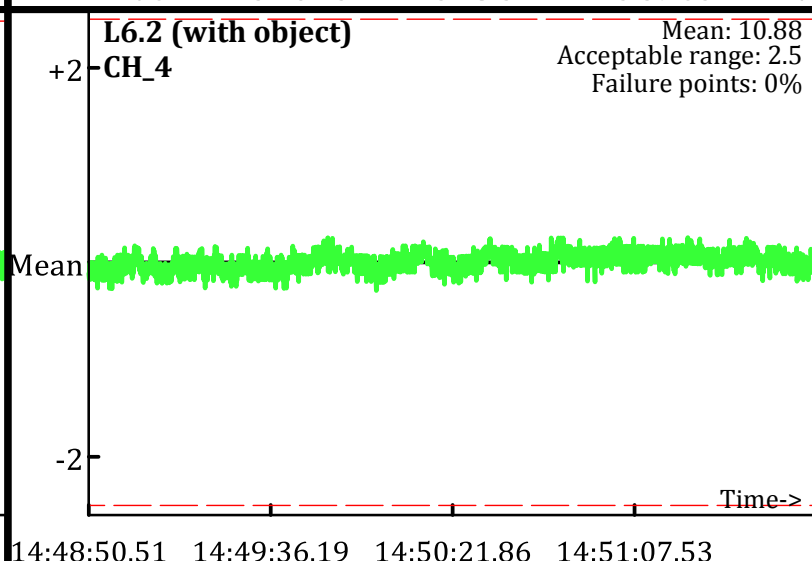
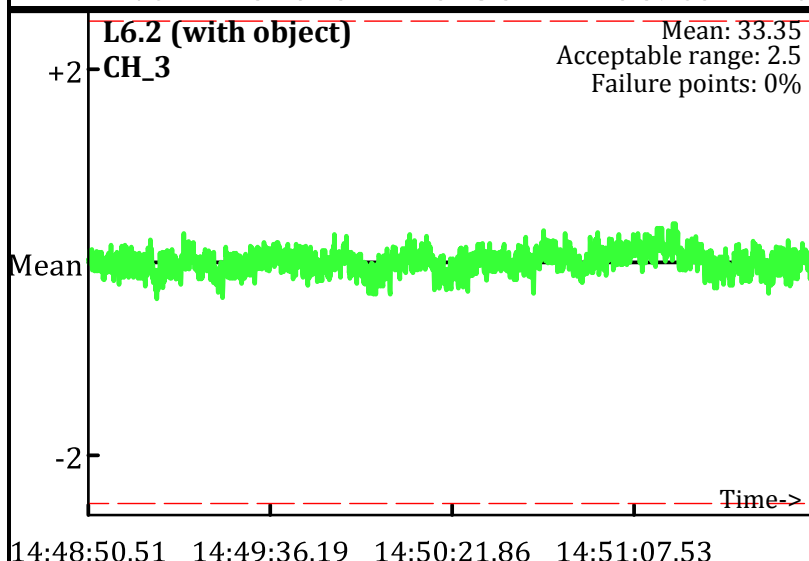
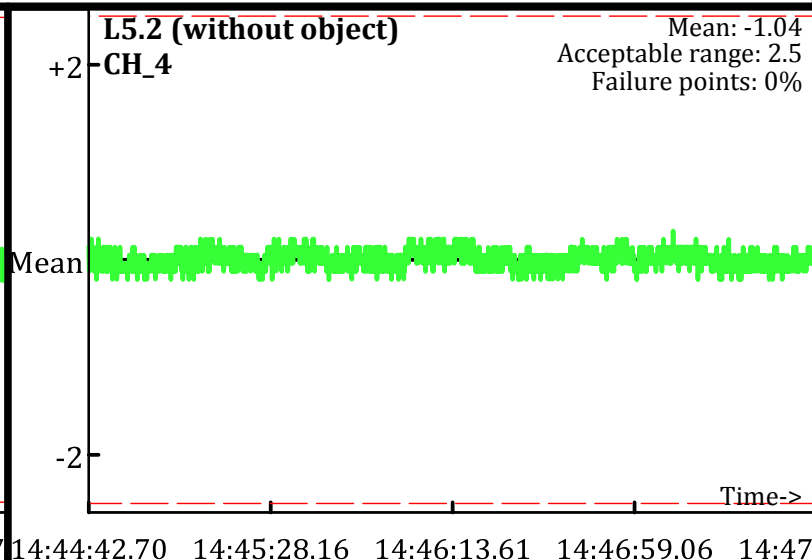
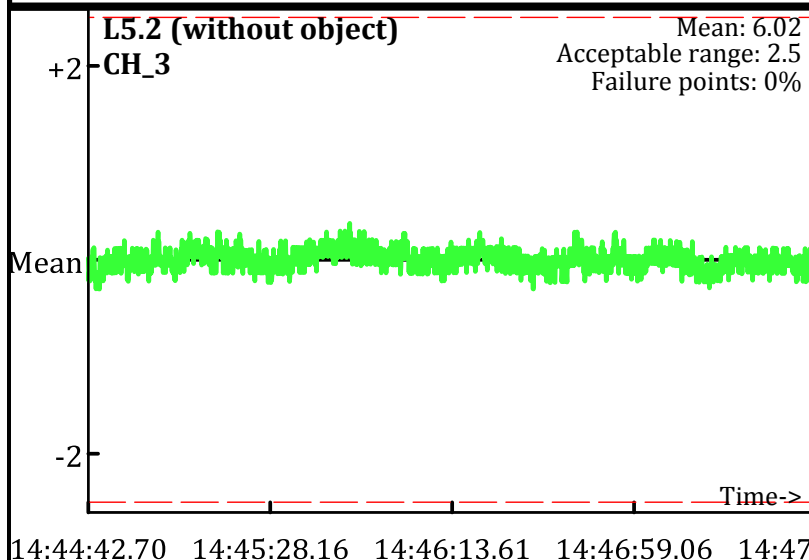

Static Calibration Test

Project: Fort Ord Parker Flats - E.18.1.1-E18.1.2
Equipment: EM-61 Mark II
Grid/Location: QC Area

AM test
Operator: PN & JR
Date: 2/2/2010

● Outside range
--- Acceptable limits

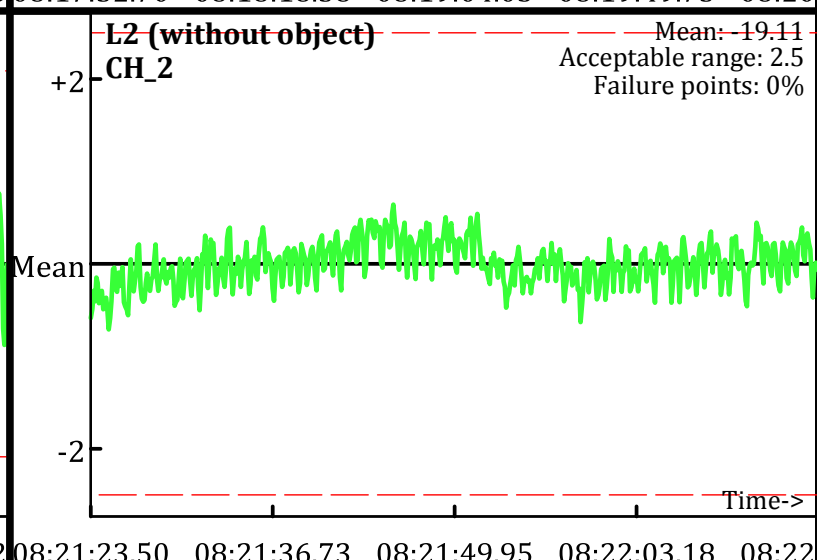
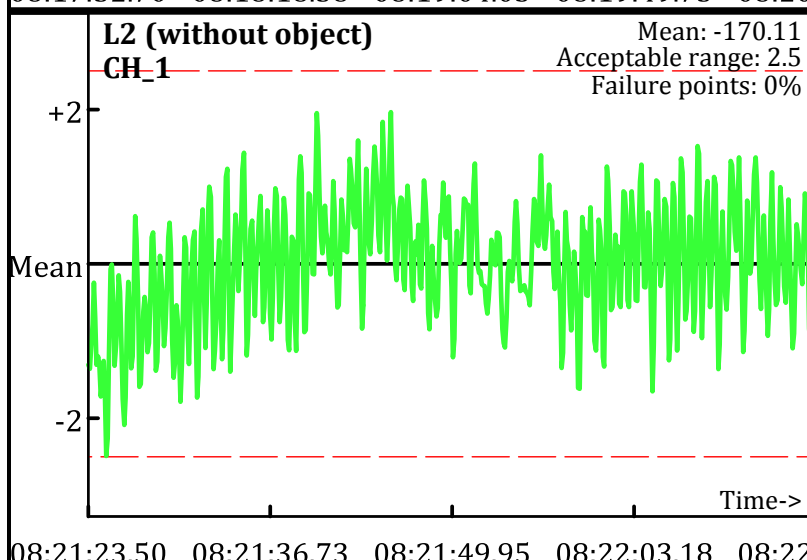
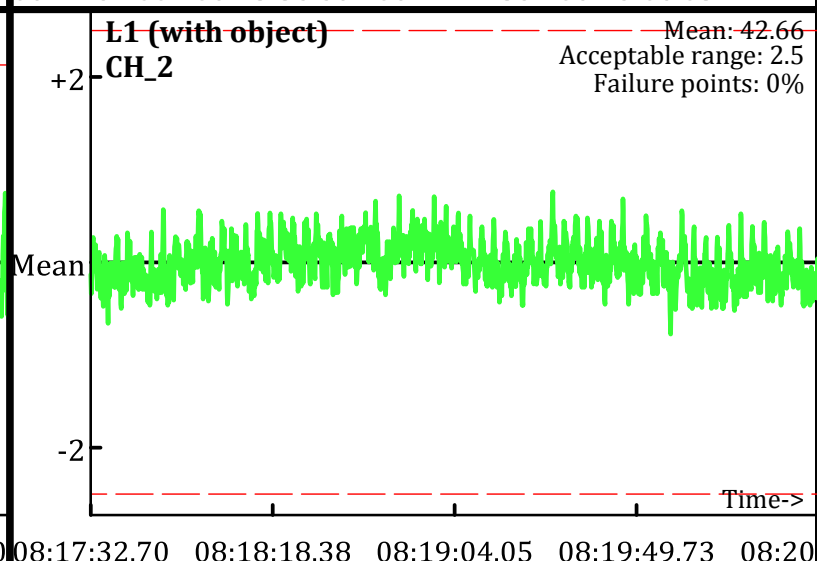
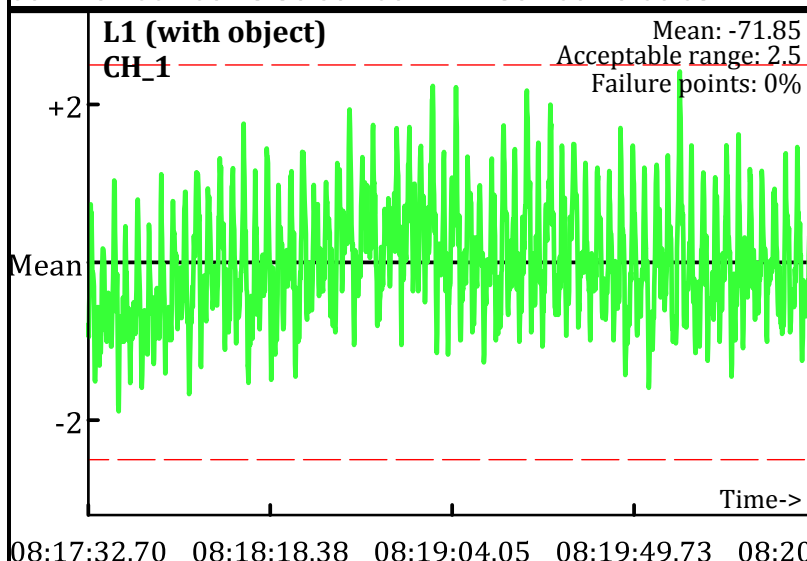
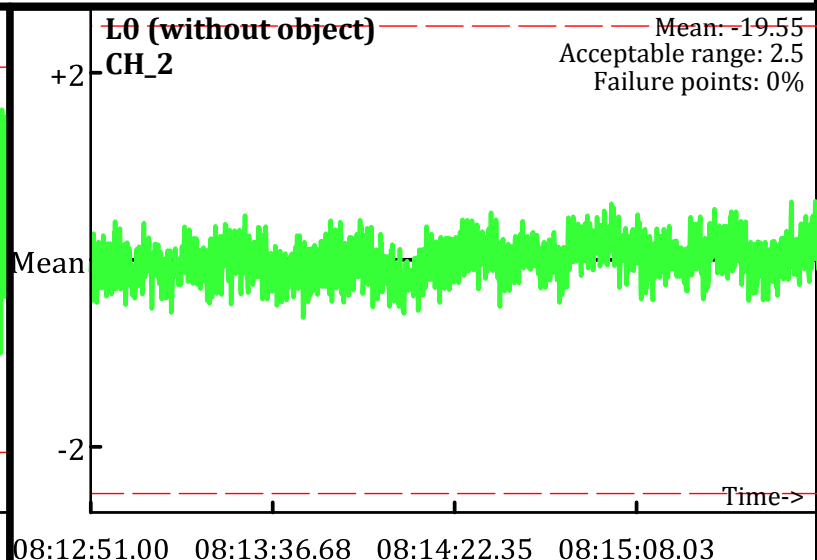
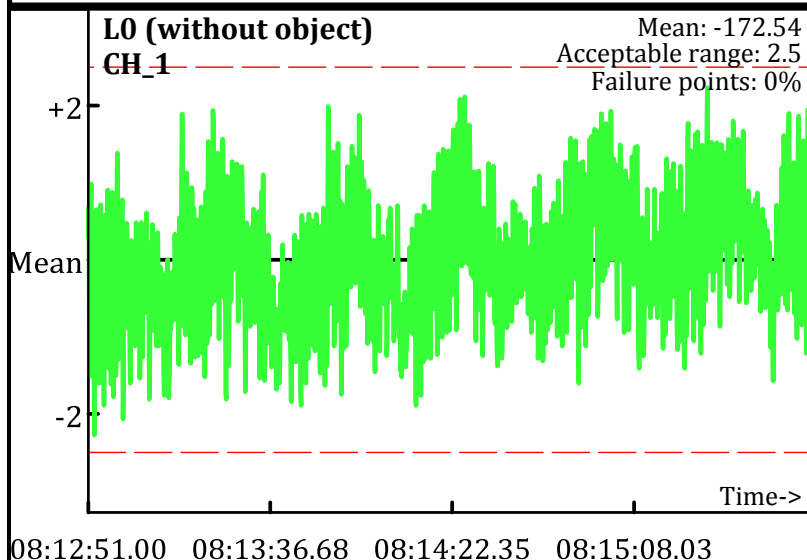

Static Calibration Test

Project: Fort Ord Parker Flats - E.18.1.1-E18.1.2
Equipment: EM-61 Mark II
Grid/Location: QC Area

AM test
Operator: PN & JR
Date: 2/2/2010

● Outside range
--- Acceptable limits

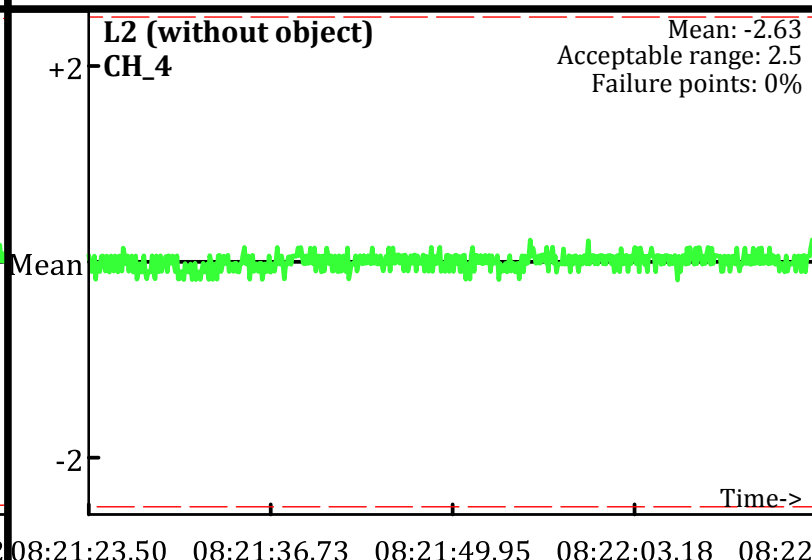
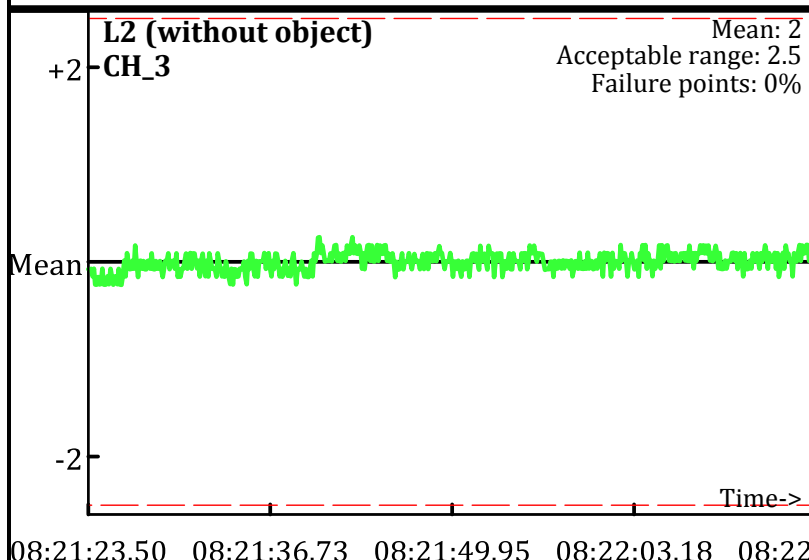
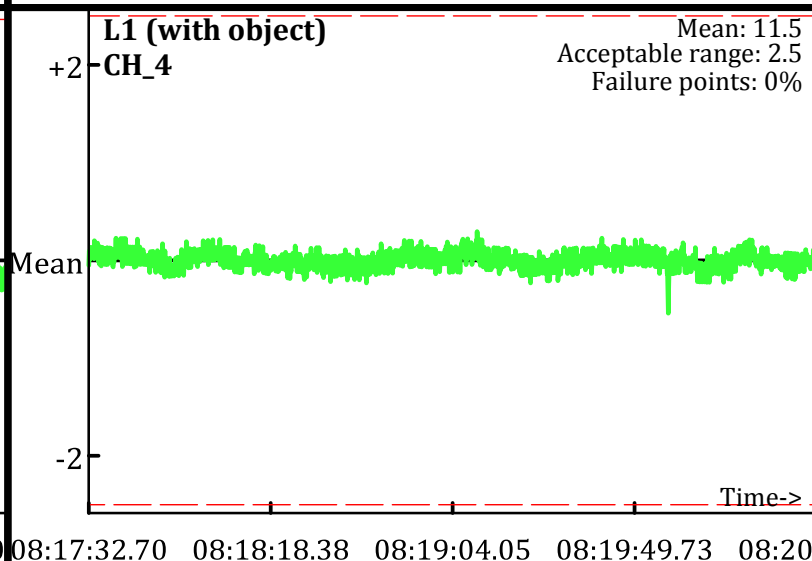
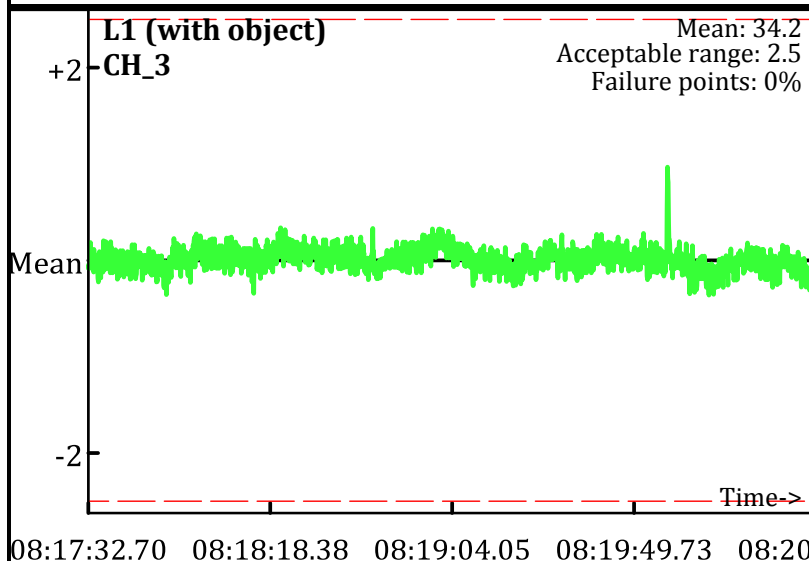
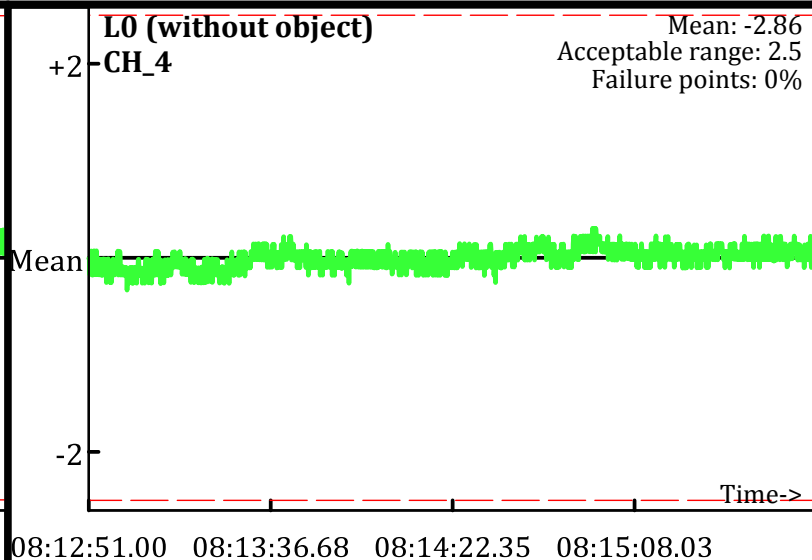
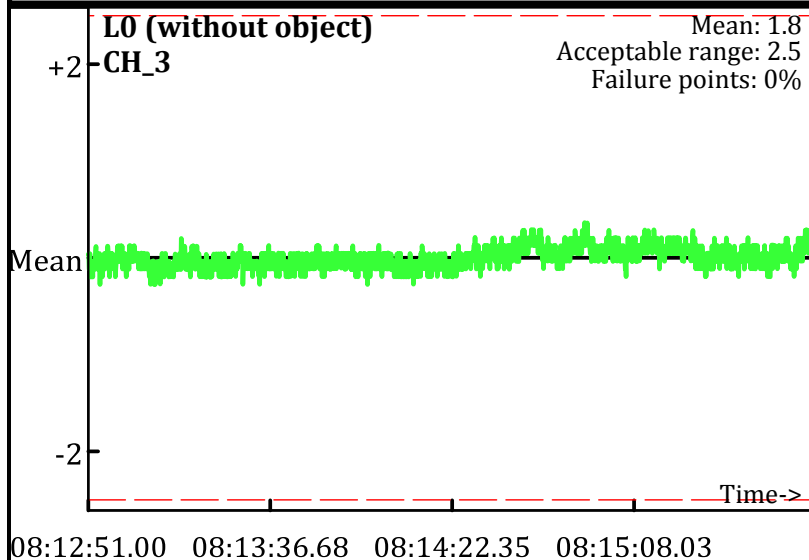

Static Calibration Test

Project: Fort Ord Parker Flats - E.18.1.1-E18.1.2
Equipment: EM-61 Mark II
Grid/Location: QC Area

AM test
Operator: PN & JR
Date: 2/2/2010

● Outside range
--- Acceptable limits

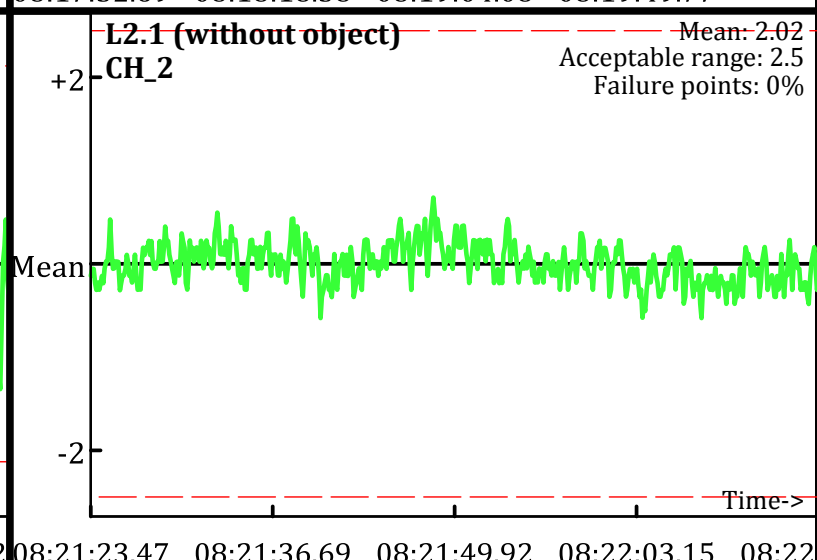
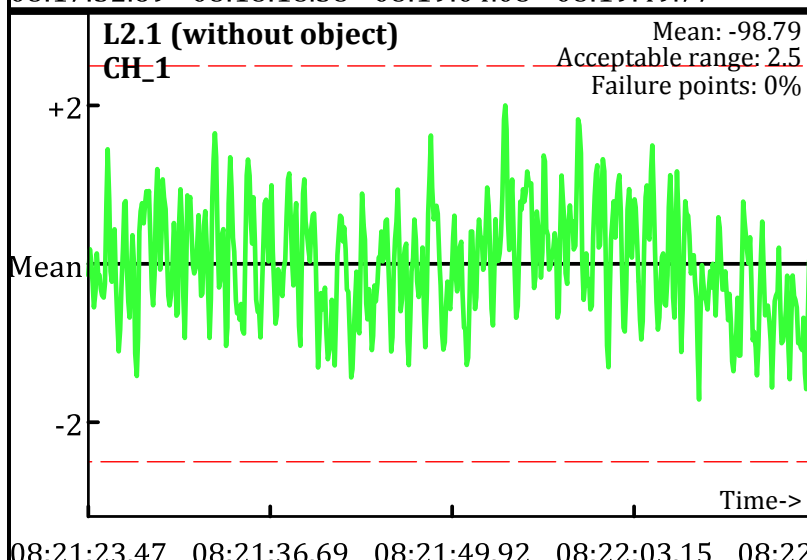
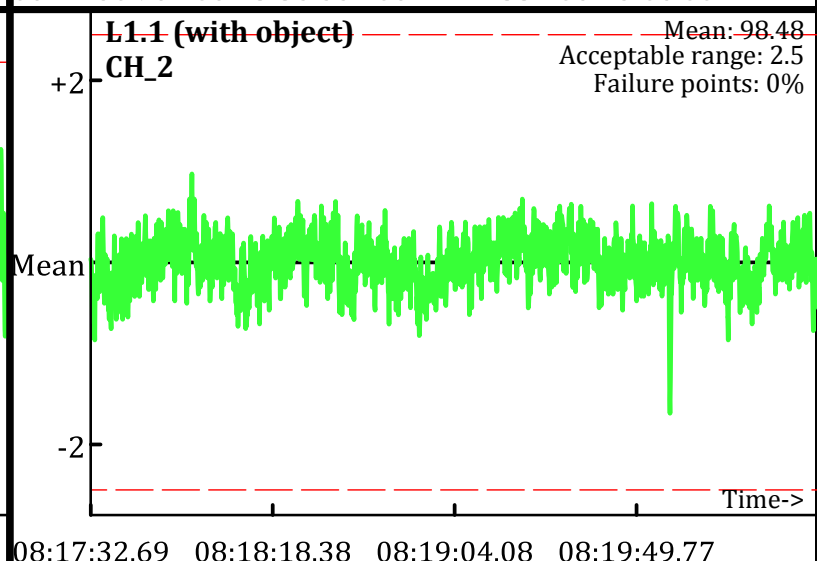
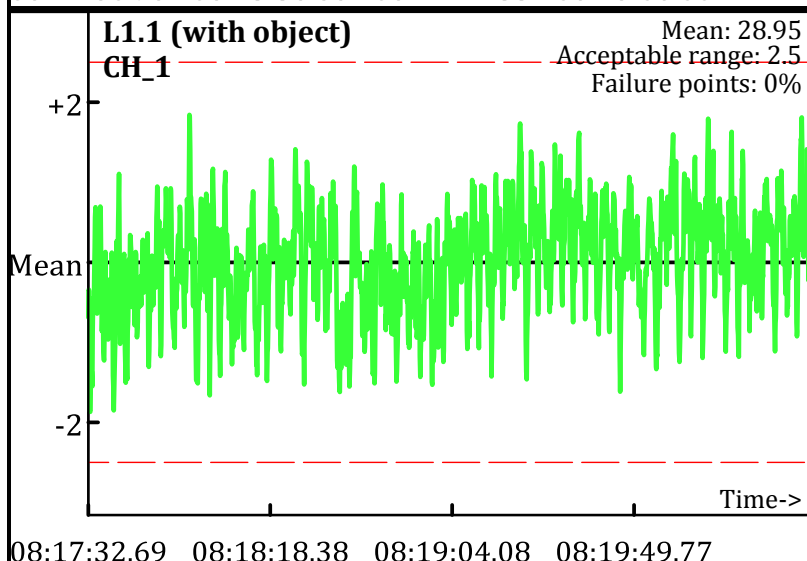
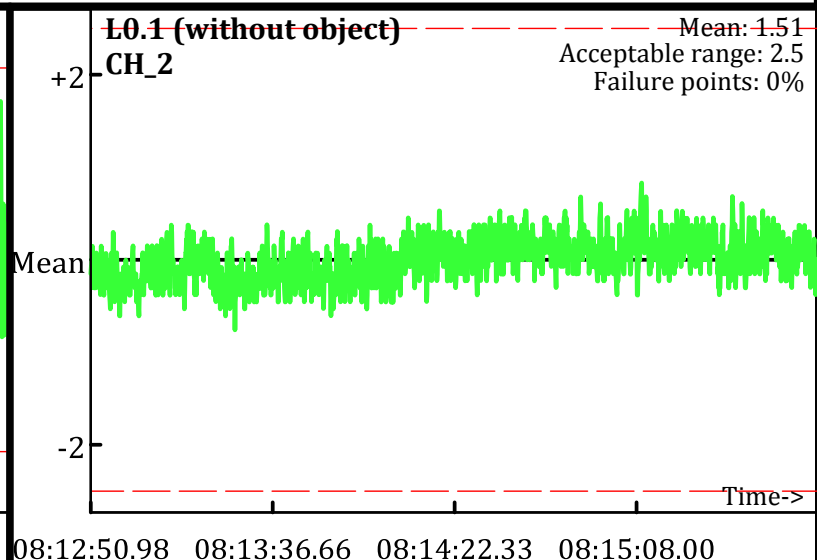
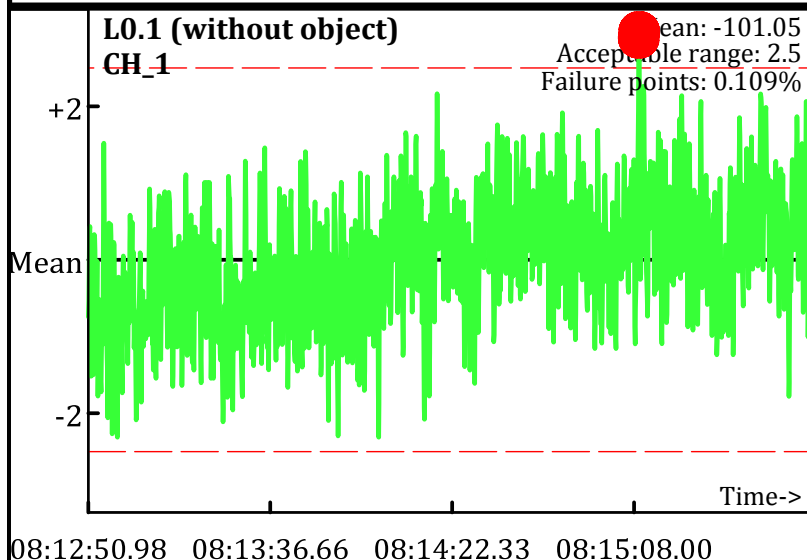

Static Calibration Test

Project: Fort Ord Parker Flats - E.18.1.1-E18.1.2
Equipment: EM-61 Mark II
Grid/Location: QC Area

AM test
Operator: PN & JR
Date: 2/2/2010

● Outside range
--- Acceptable limits

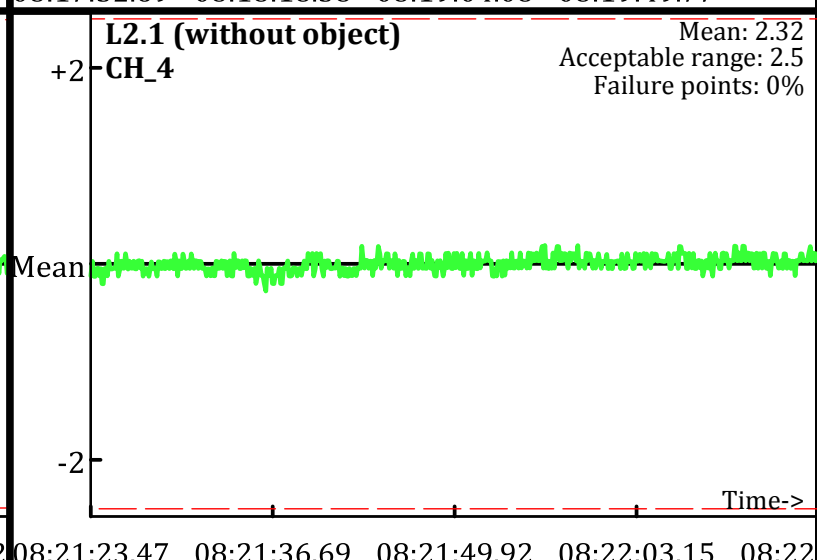
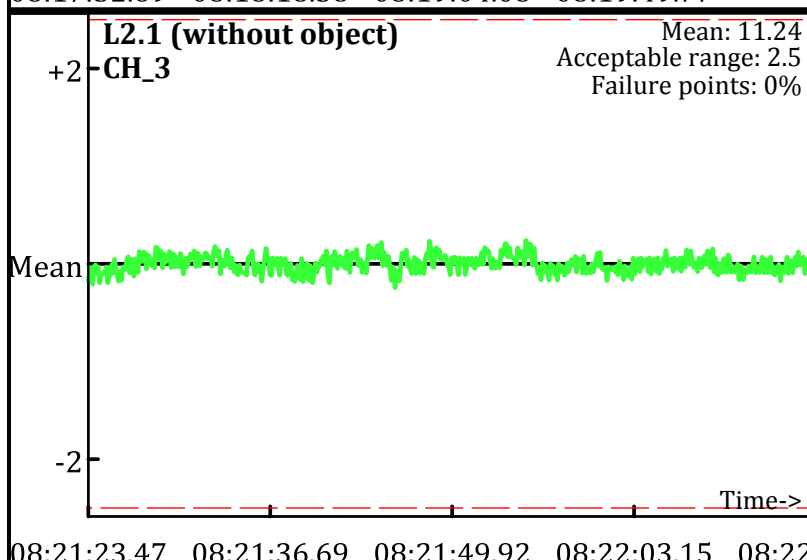
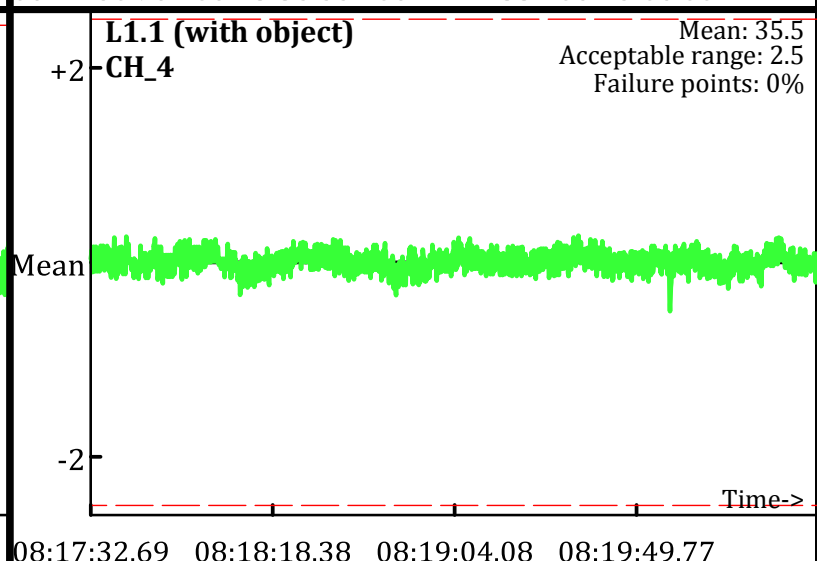
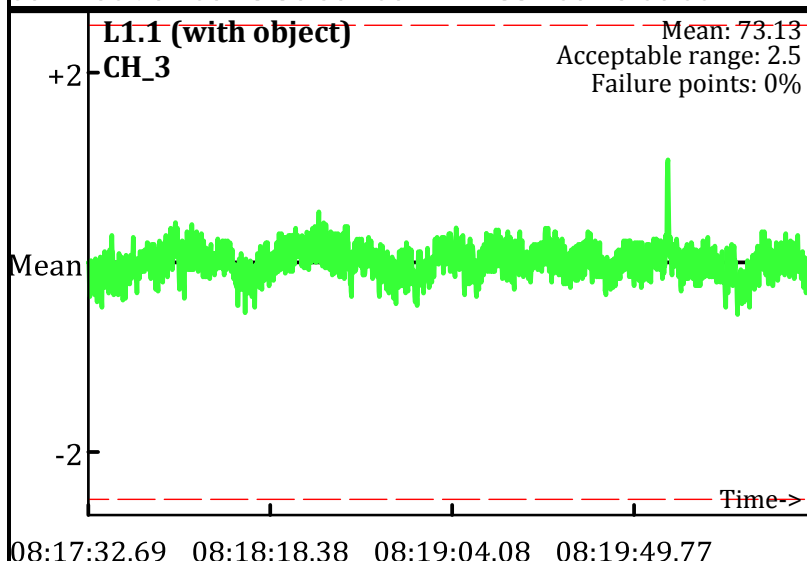
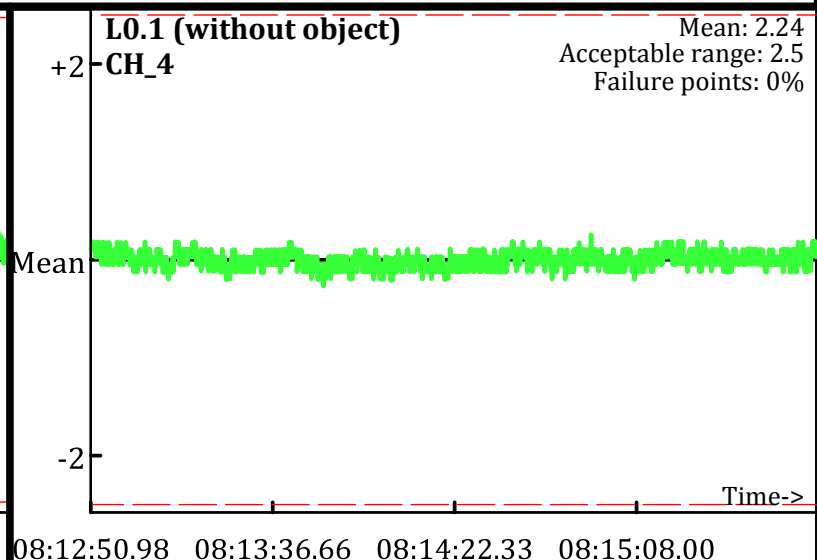
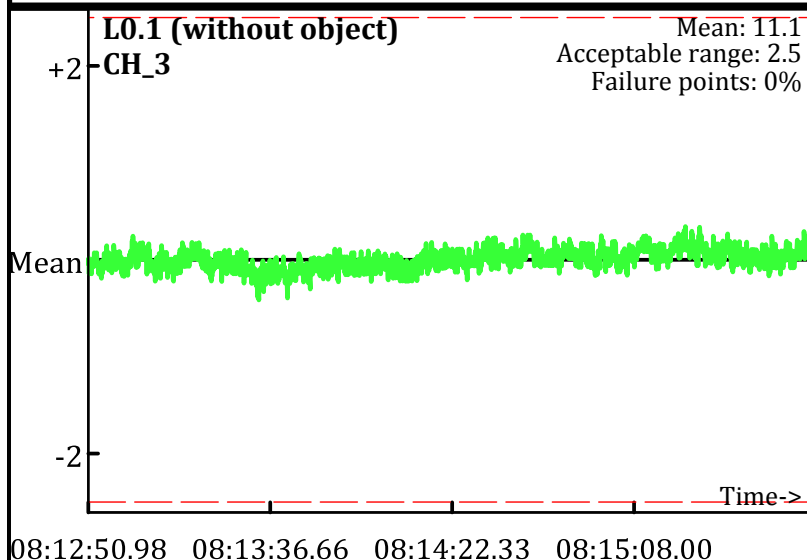

Static Calibration Test

Project: Fort Ord Parker Flats - E.18.1.1-E18.1.2
Equipment: EM-61 Mark II
Grid/Location: QC Area

AM test
Operator: PN & JR
Date: 2/2/2010

● Outside range
--- Acceptable limits

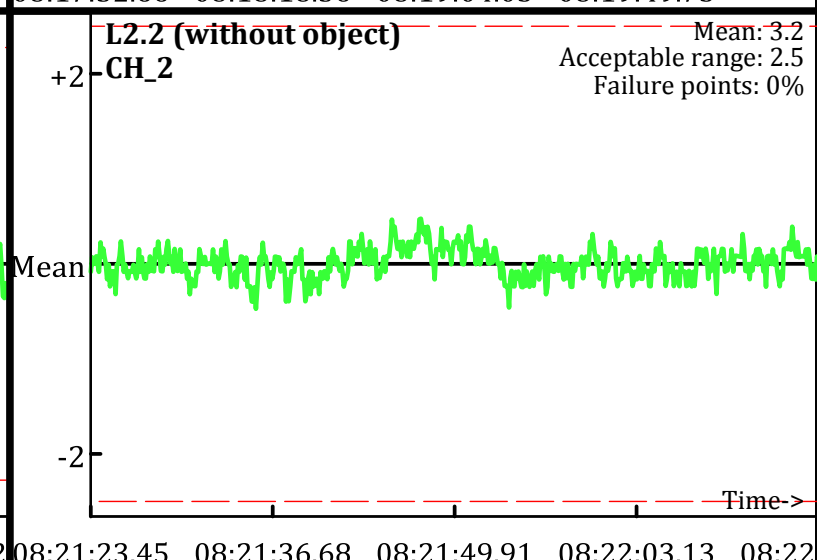
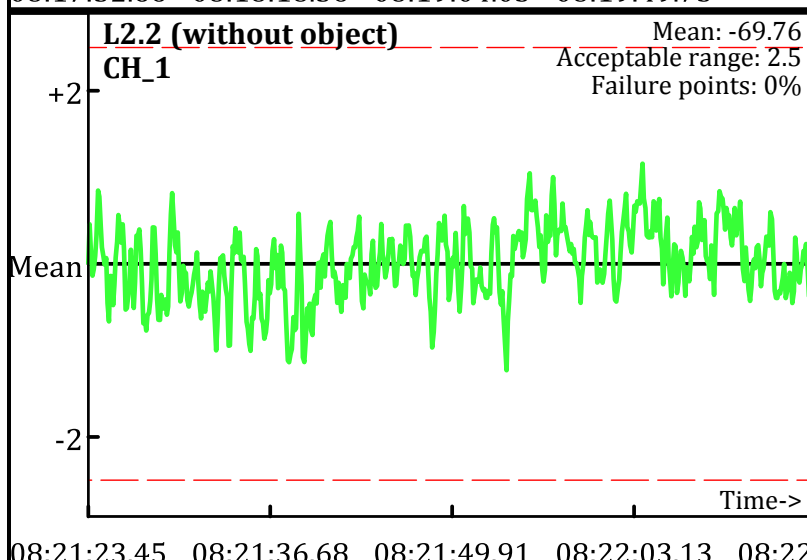
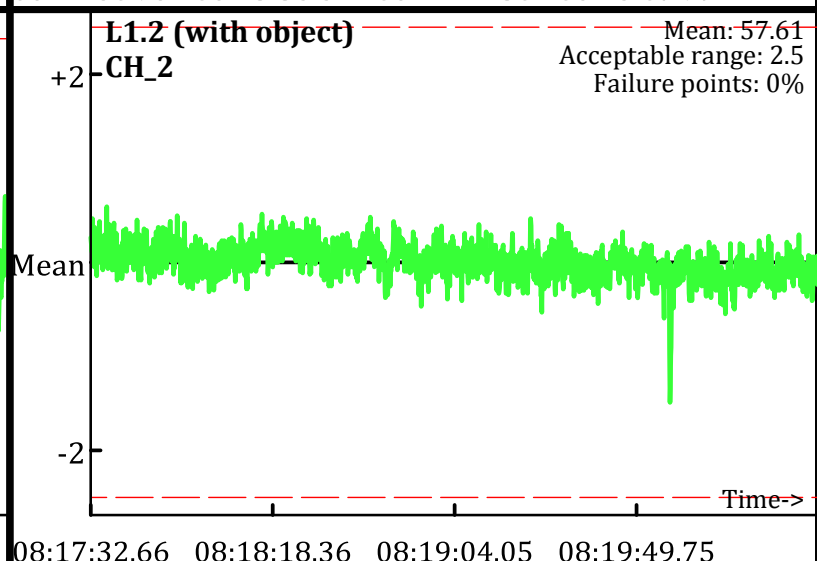
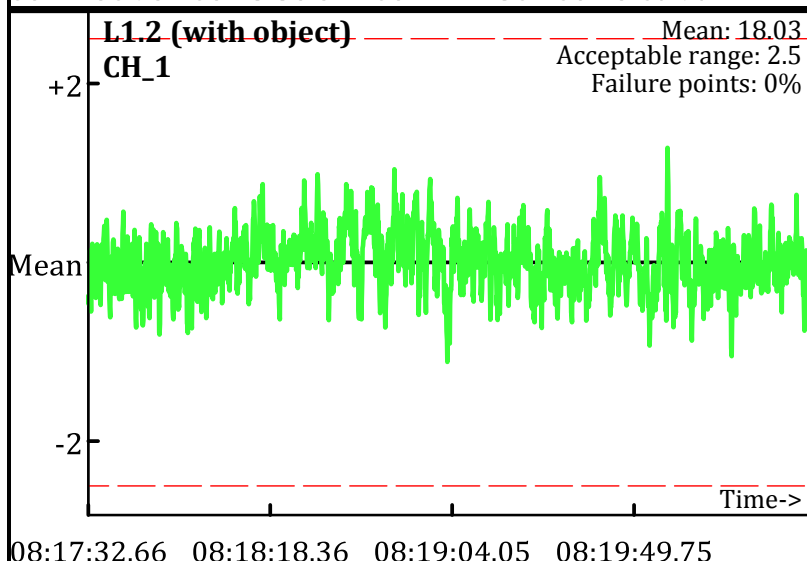
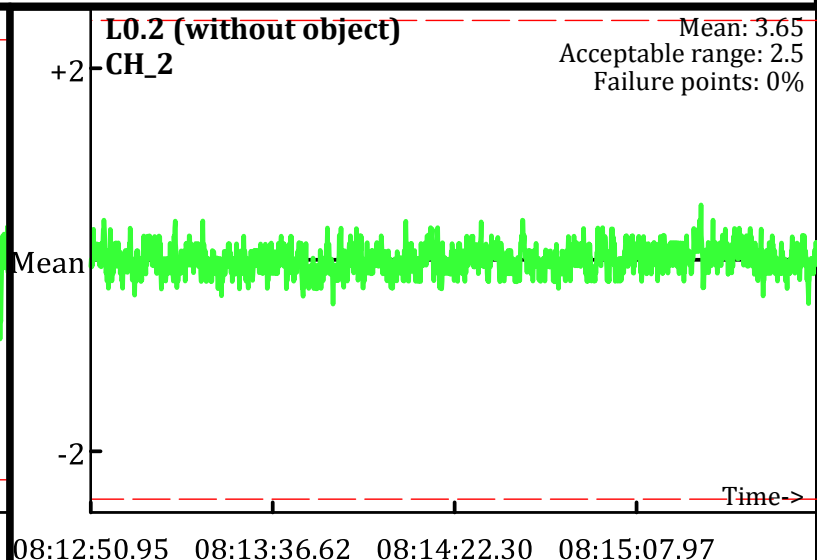
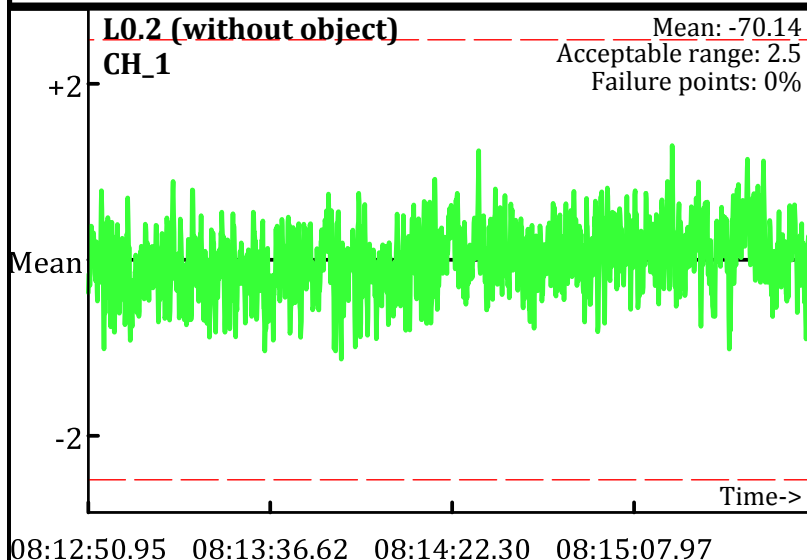

Static Calibration Test

Project: Fort Ord Parker Flats - E.18.1.1-E18.1.2
Equipment: EM-61 Mark II
Grid/Location: QC Area

AM test
Operator: PN & JR
Date: 2/2/2010

● Outside range
--- Acceptable limits

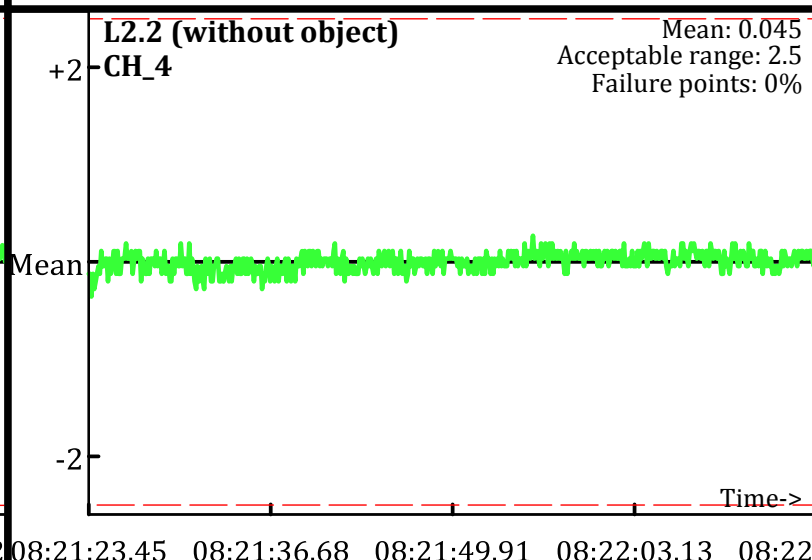
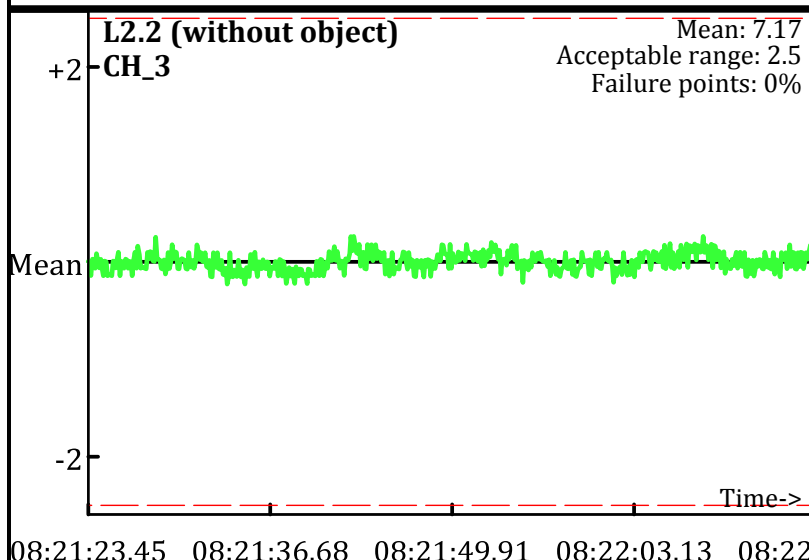
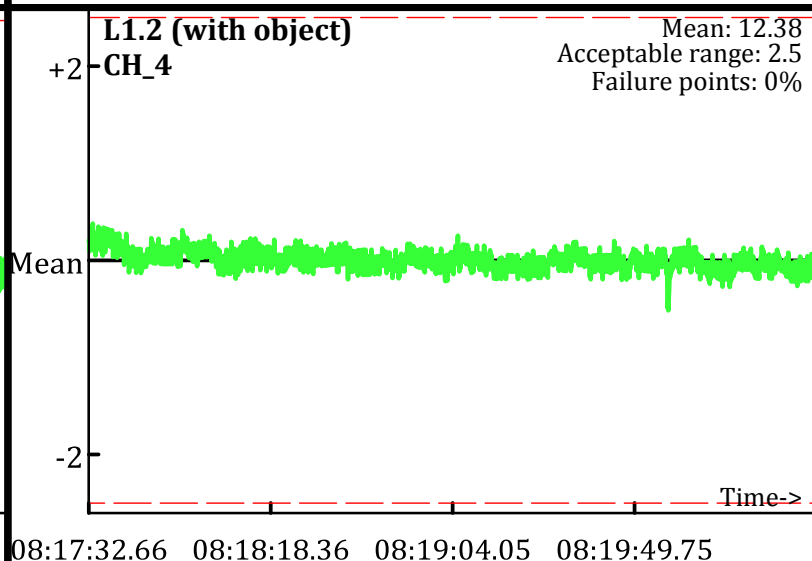
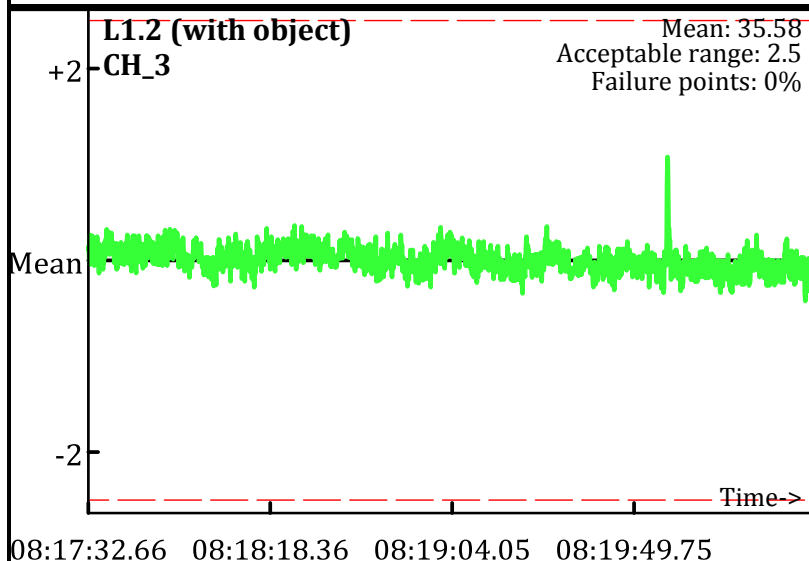
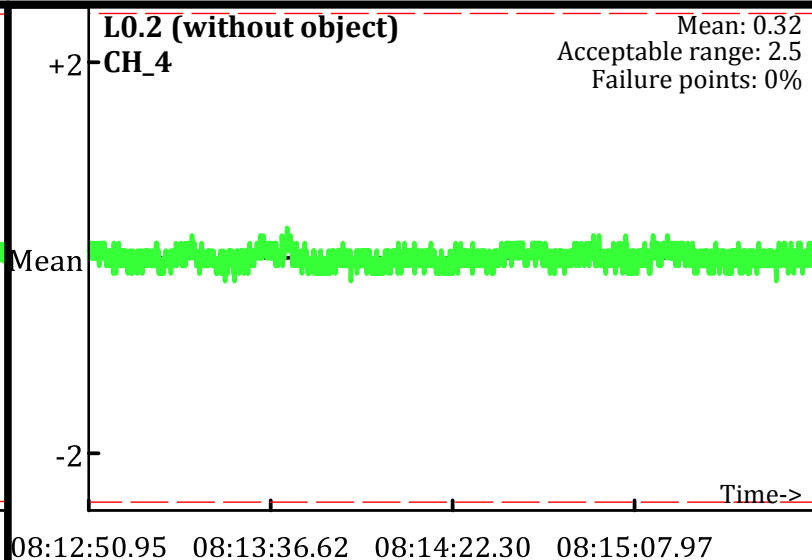
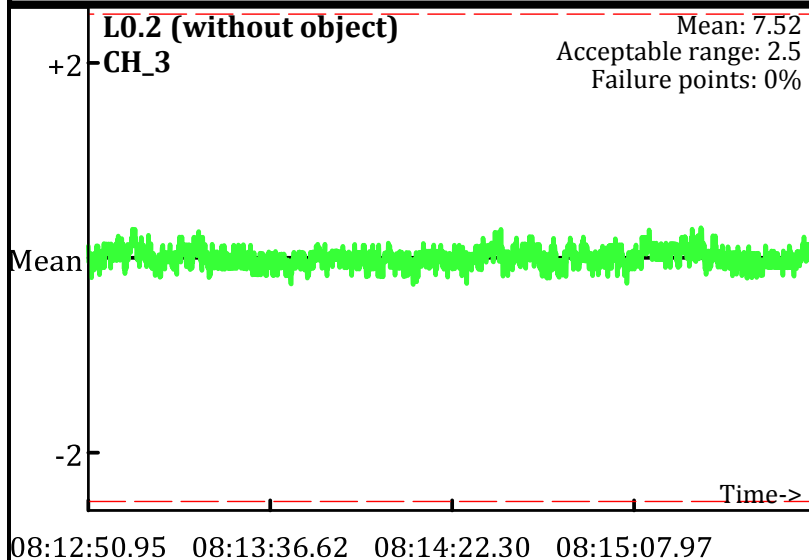

Static Calibration Test

Project: Fort Ord Parker Flats - E.18.1.1-E18.1.2
Equipment: EM-61 Mark II
Grid/Location: QC Area

PM test
Operator: PN & JR
Date: 2/2/2010

● Outside range
--- Acceptable limits

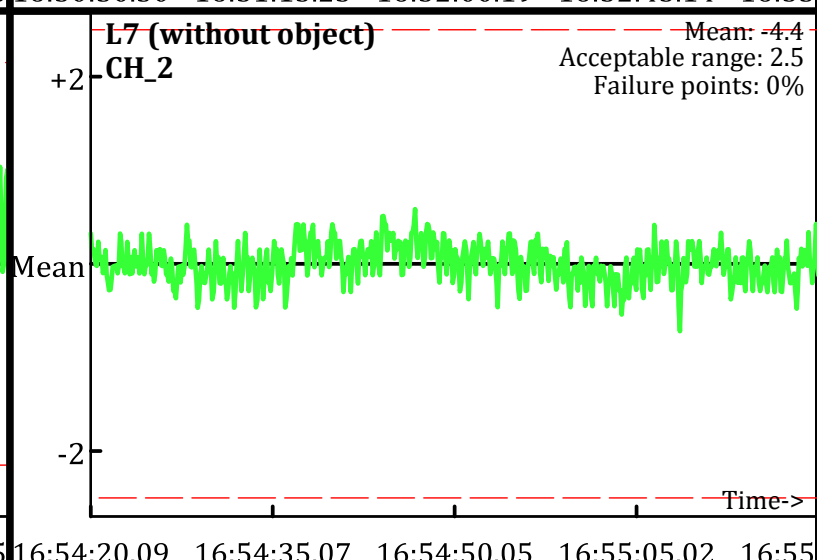
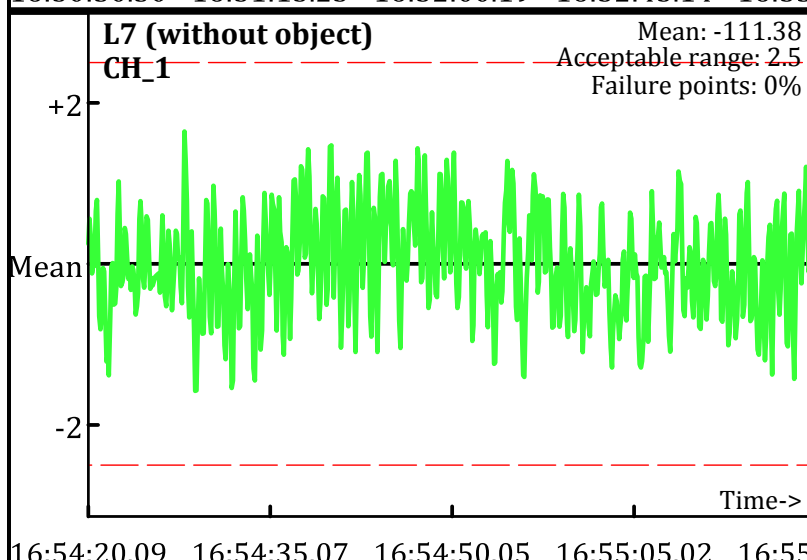
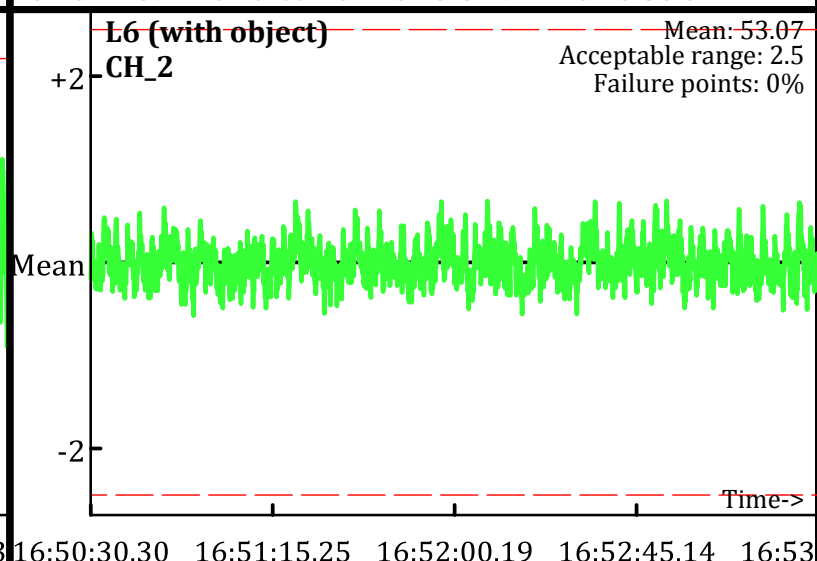
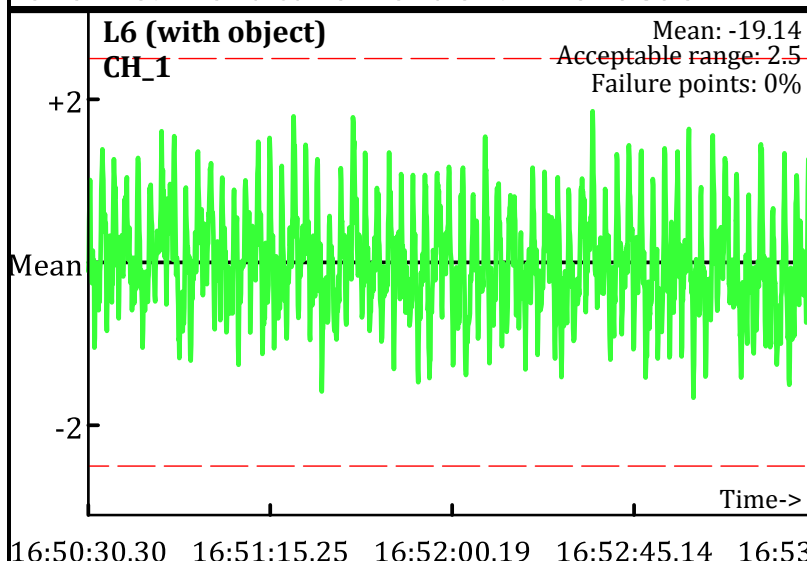
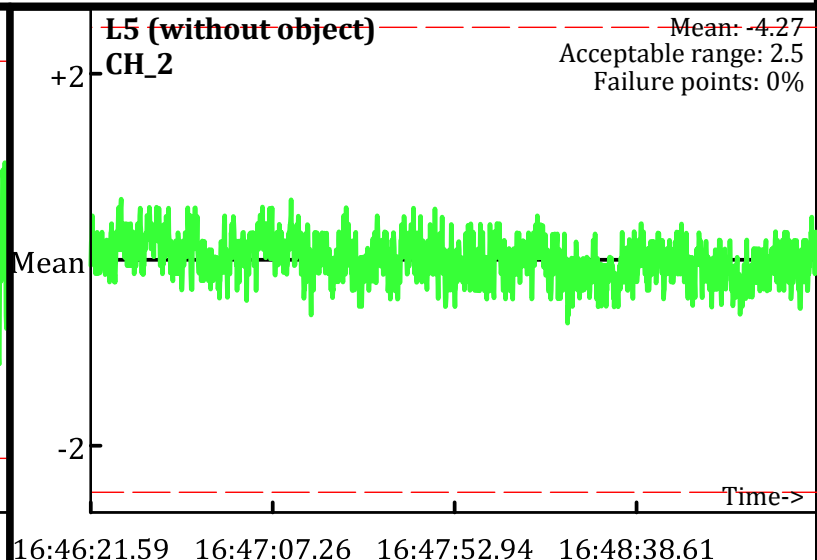
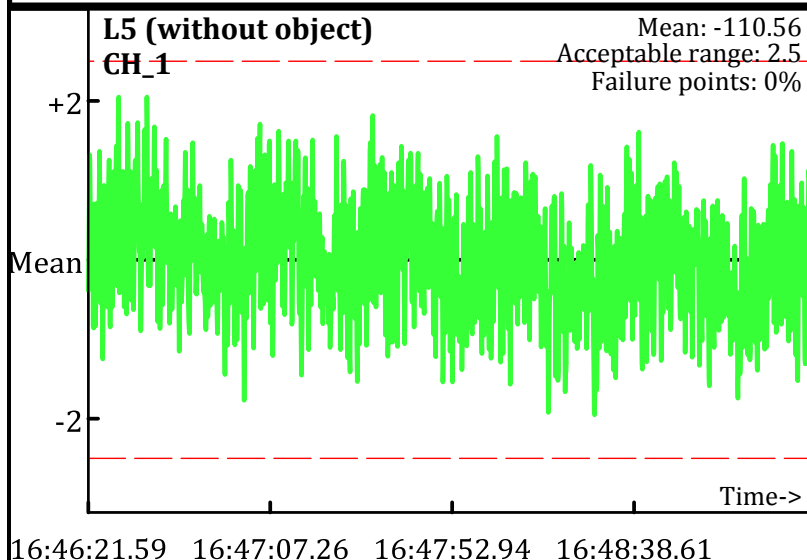

Static Calibration Test

Project: Fort Ord Parker Flats - E.18.1.1-E18.1.2
Equipment: EM-61 Mark II
Grid/Location: QC Area

● Outside range
--- Acceptable limits

PM test
Operator: PN & JR
Date: 2/2/2010

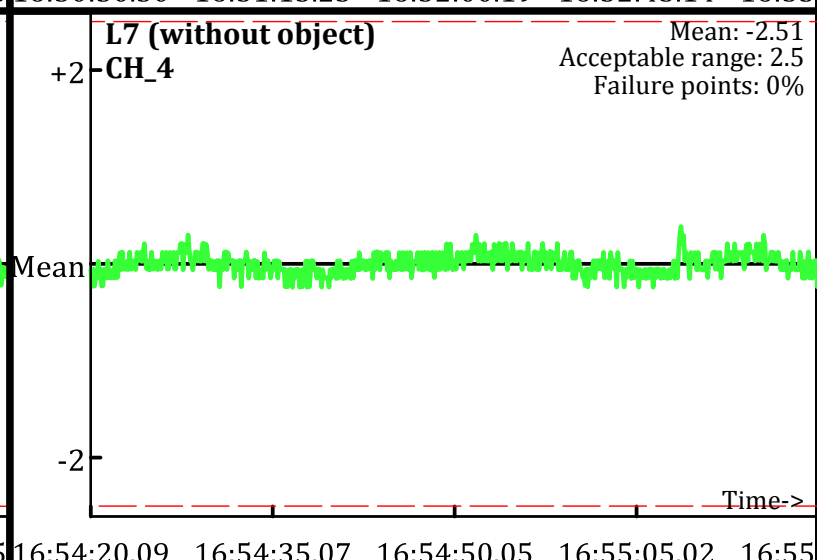
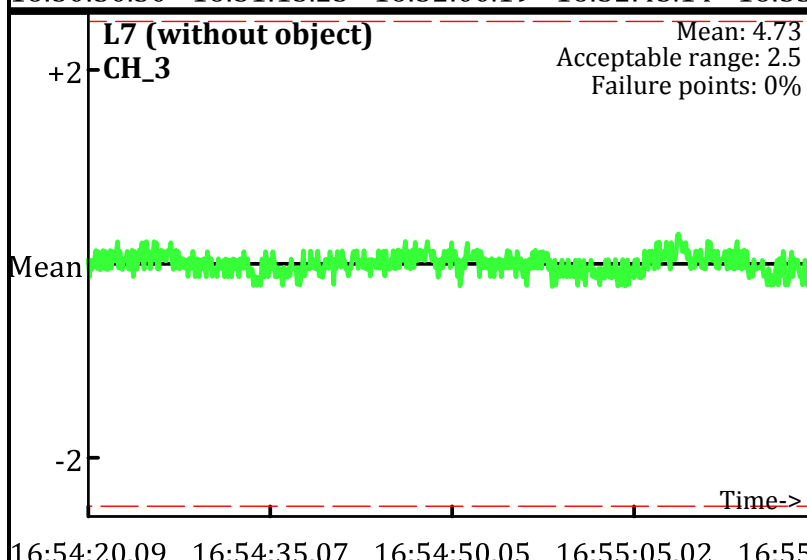
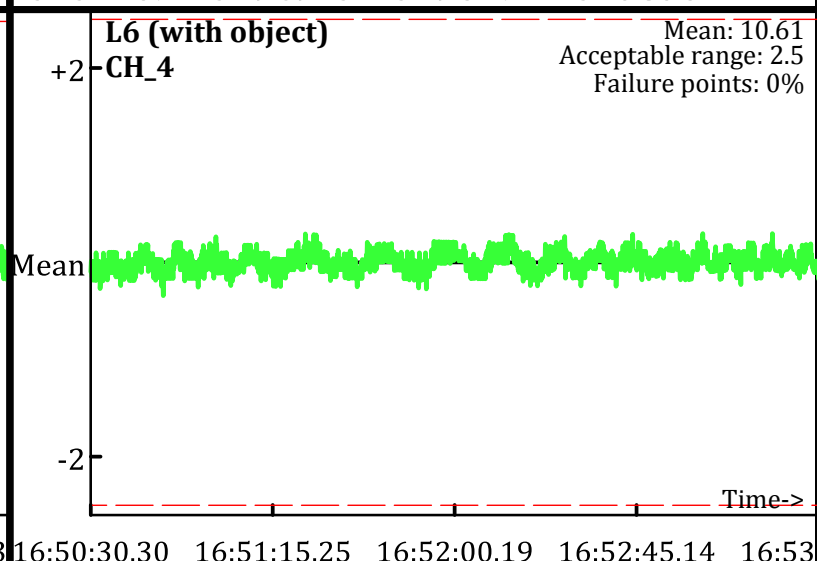
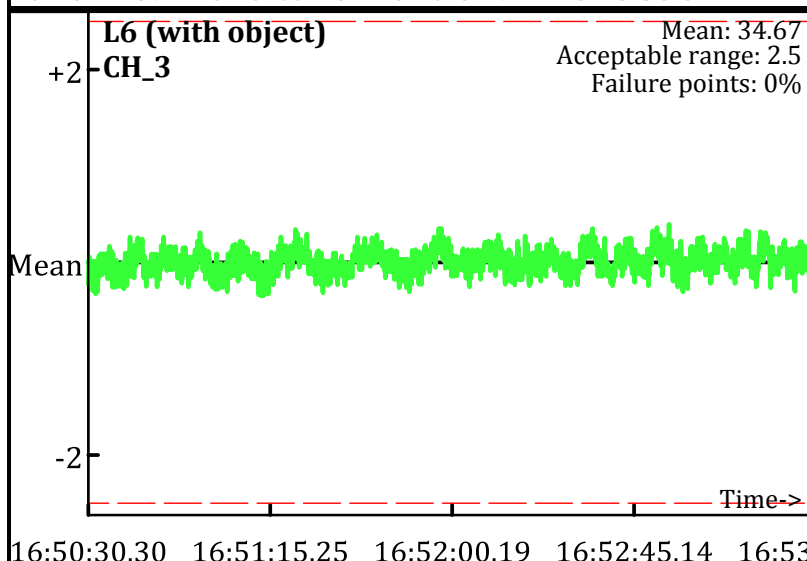
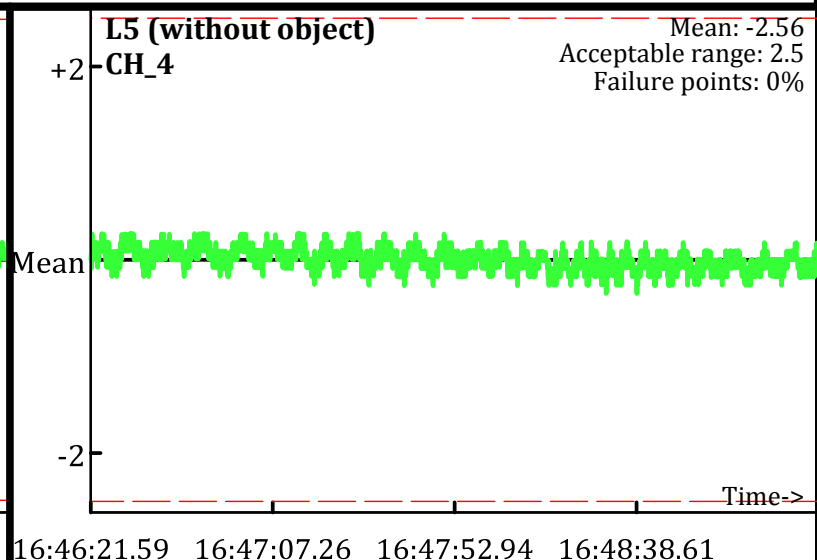
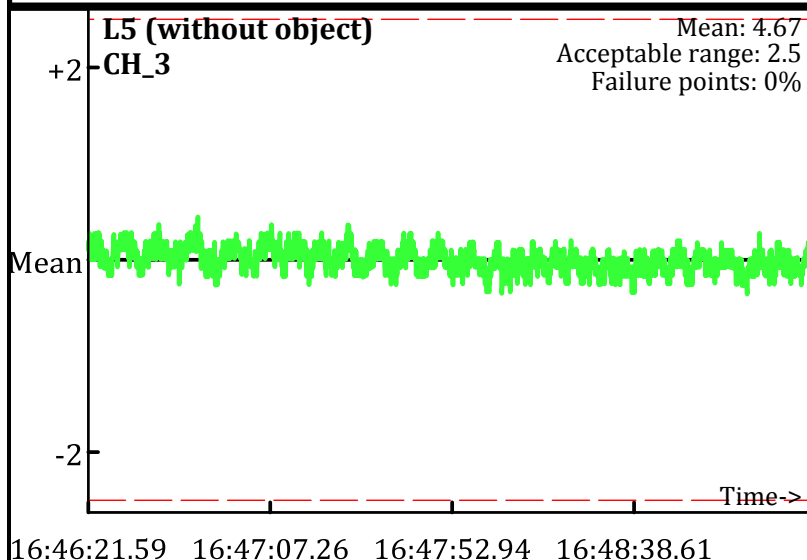

Static Calibration Test

Project: Fort Ord Parker Flats - E.18.1.1-E18.1.2
Equipment: EM-61 Mark II
Grid/Location: QC Area

PM test
Operator: PN & JR
Date: 2/2/2010

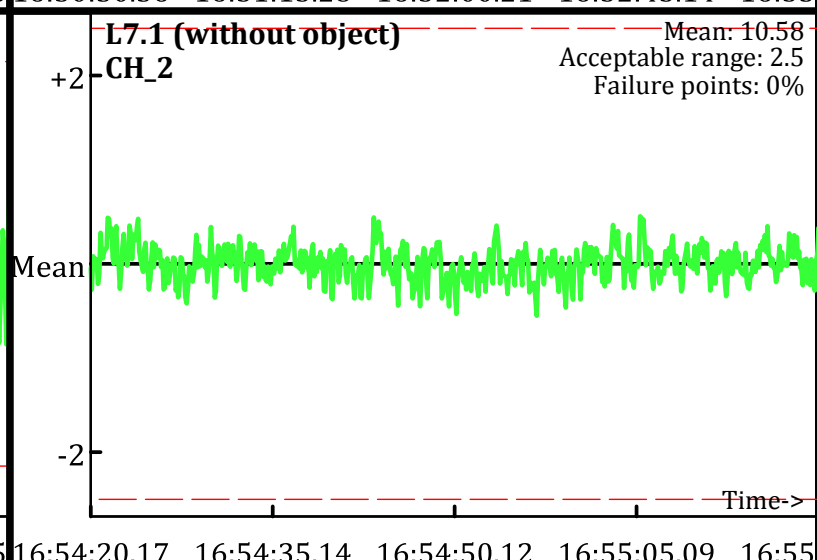
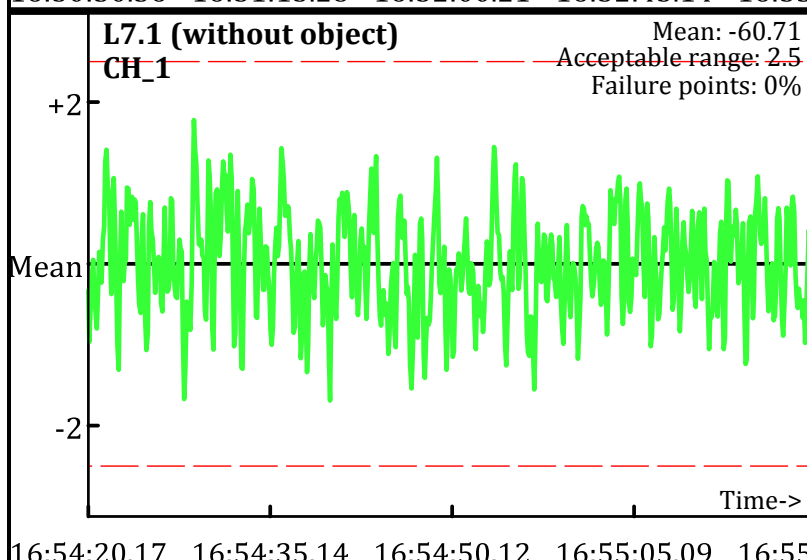
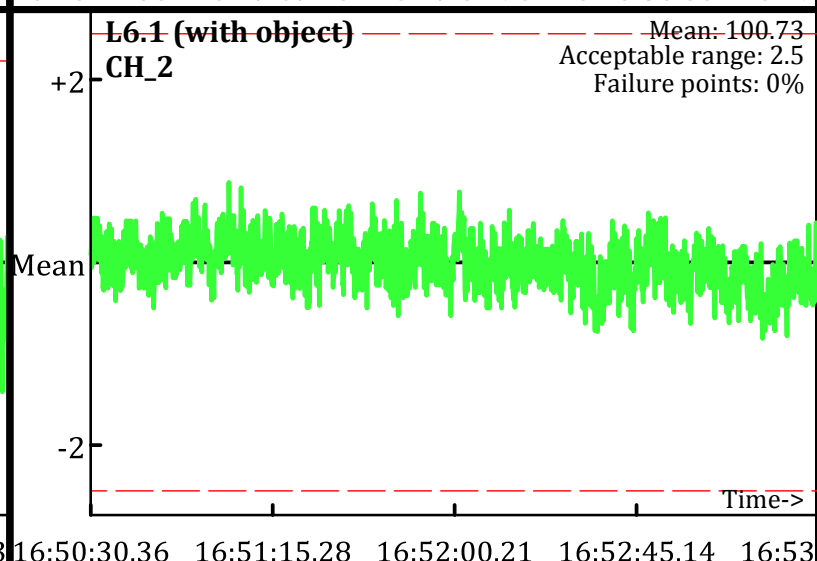
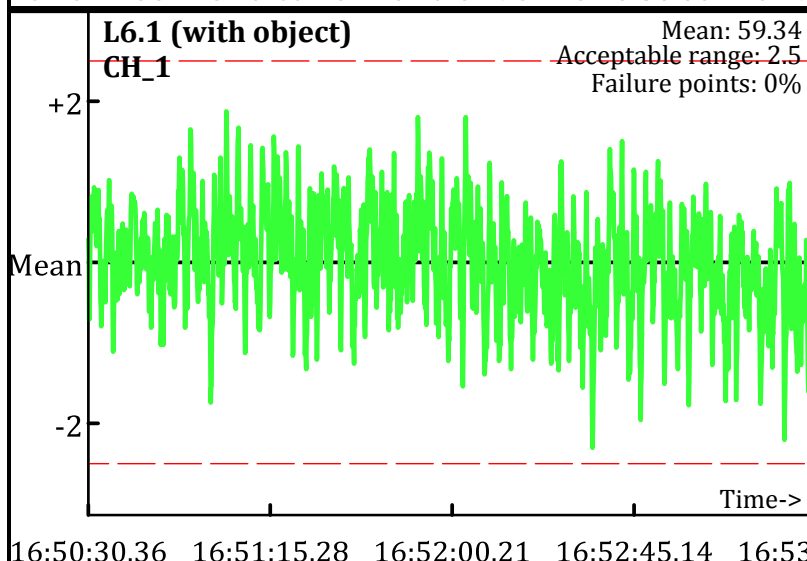
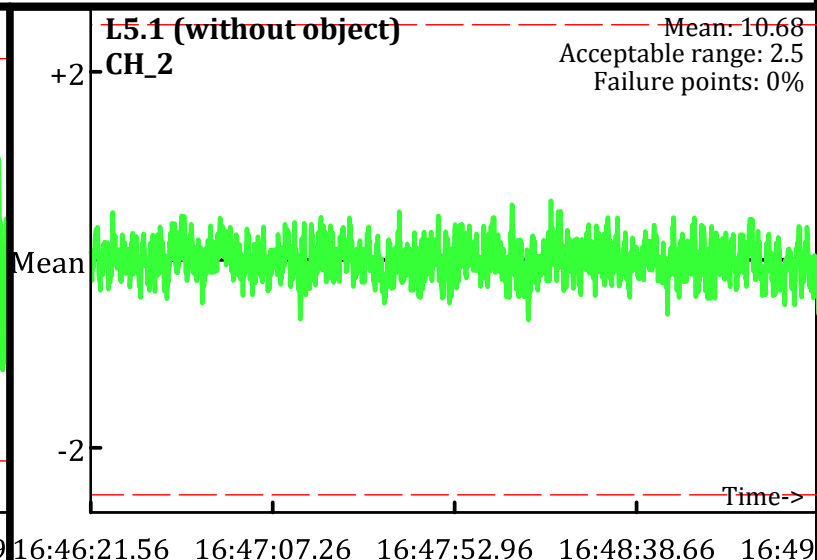
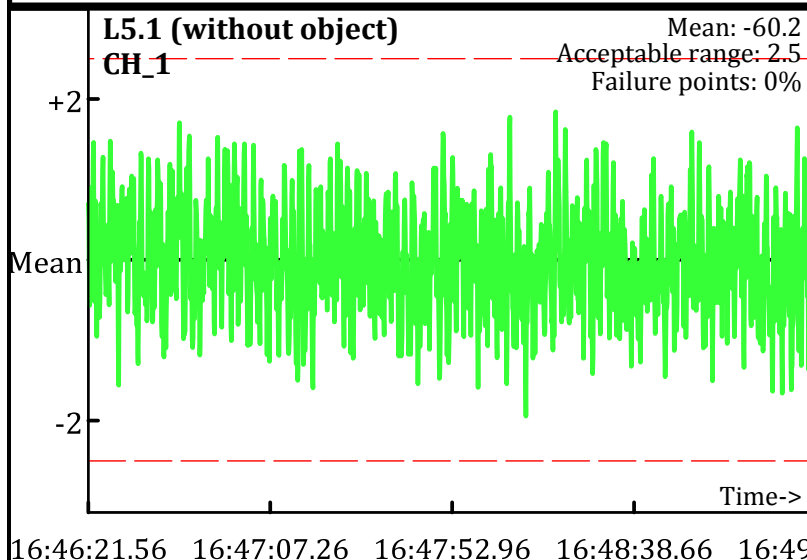

● Outside range
--- Acceptable limits



Static Calibration Test

Project: Fort Ord Parker Flats - E.18.1.1-E18.1.2
Equipment: EM-61 Mark II
Grid/Location: QC Area

PM test
Operator: PN & JR
Date: 2/2/2010

 Outside range
 Acceptable limits

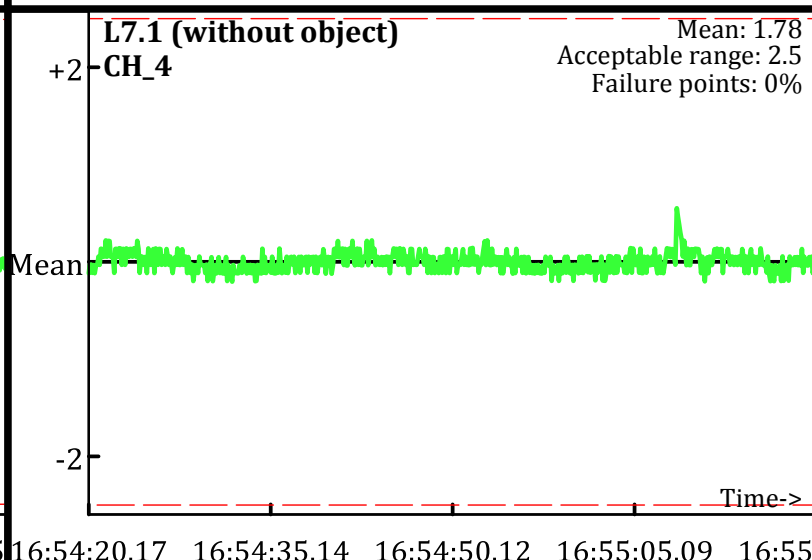
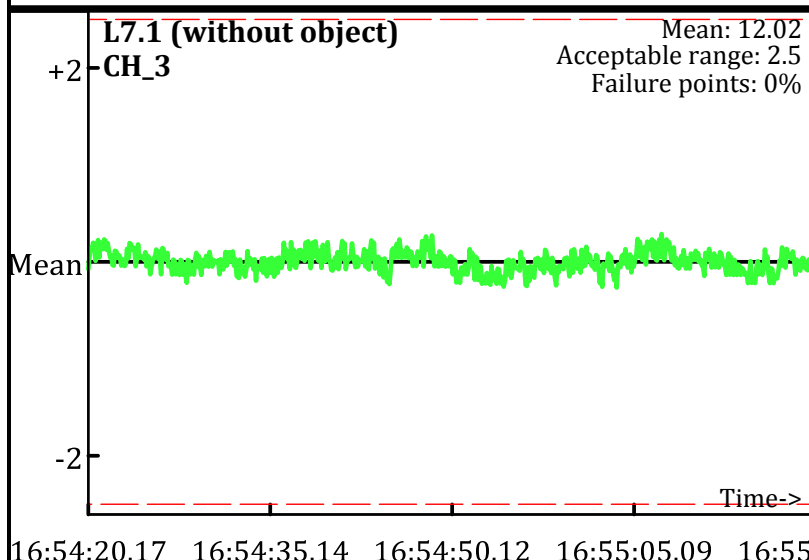
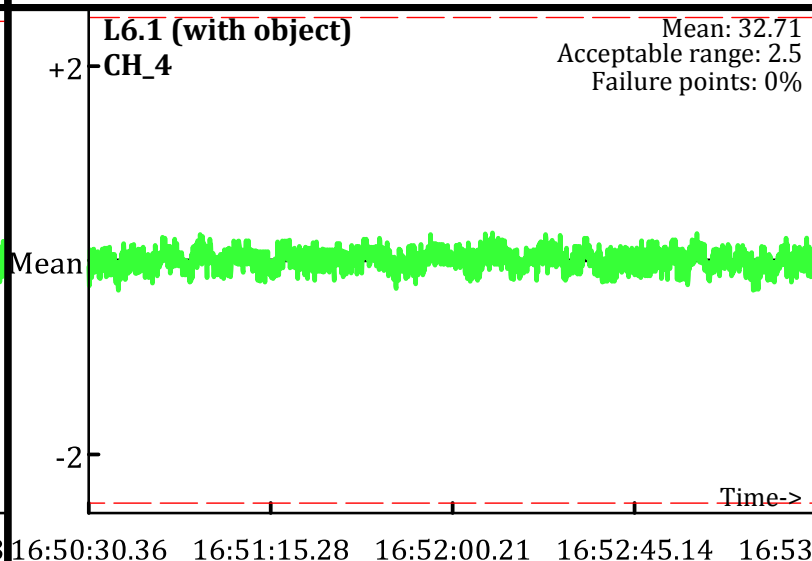
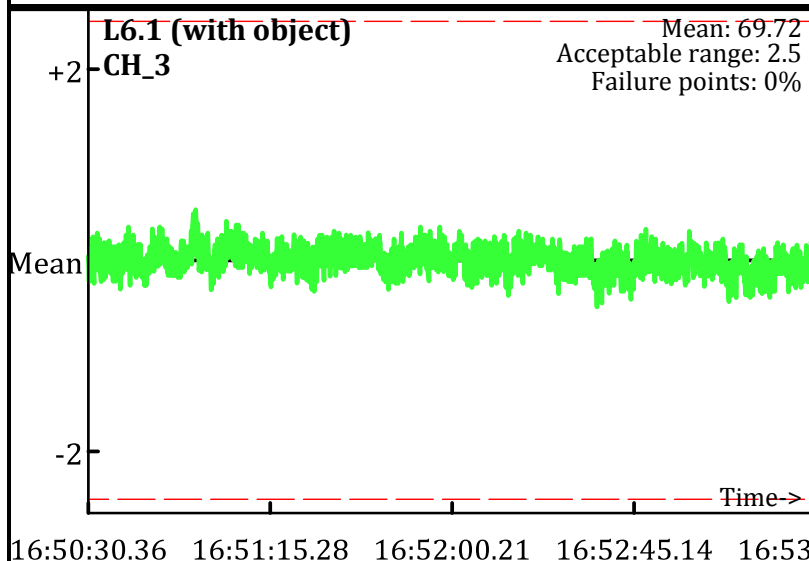
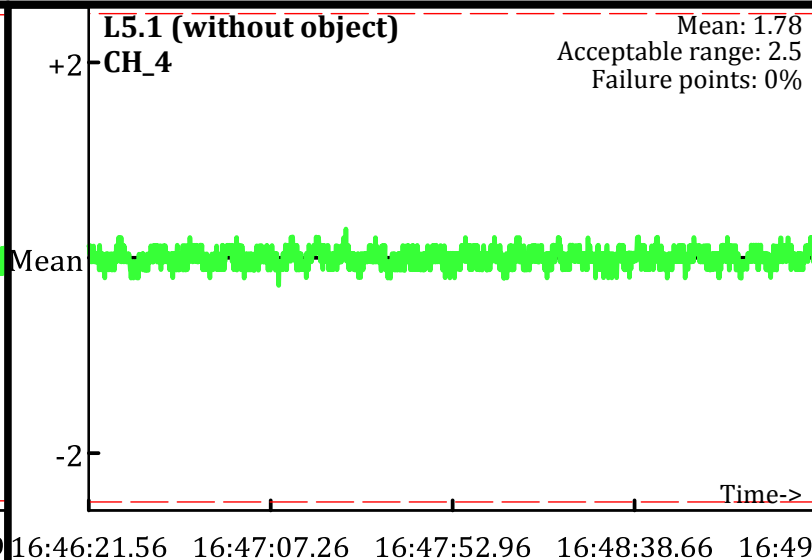
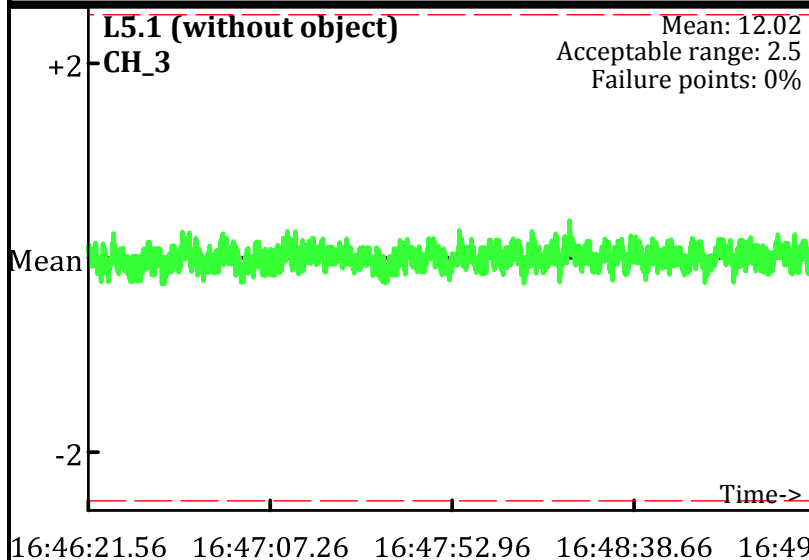

Static Calibration Test

Project: Fort Ord Parker Flats - E.18.1.1-E18.1.2
Equipment: EM-61 Mark II
Grid/Location: QC Area

PM test
Operator: PN & JR
Date: 2/2/2010

● Outside range
--- Acceptable limits

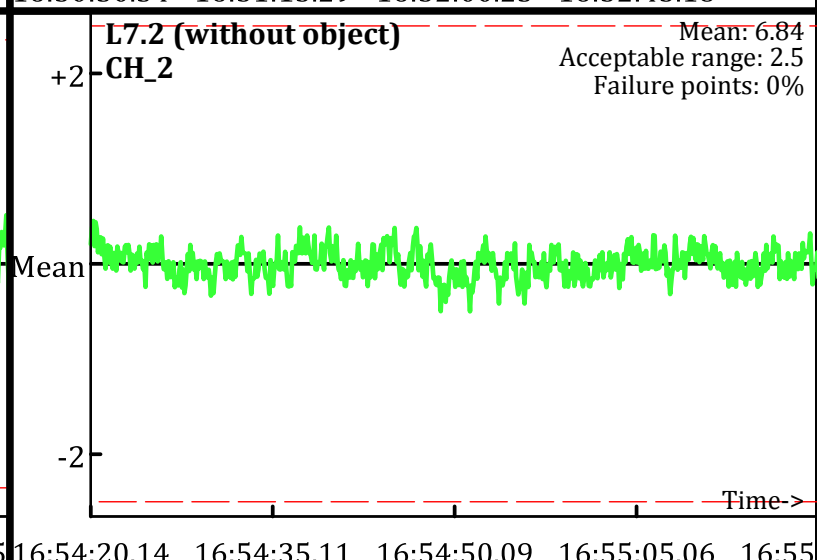
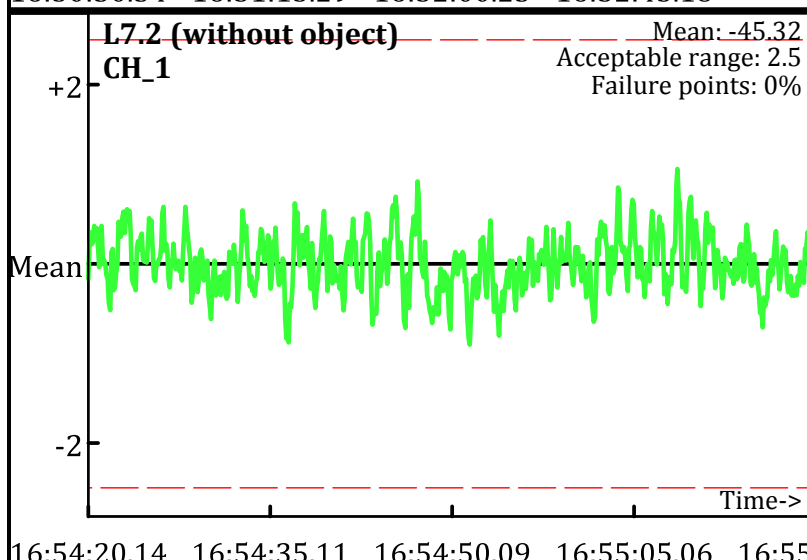
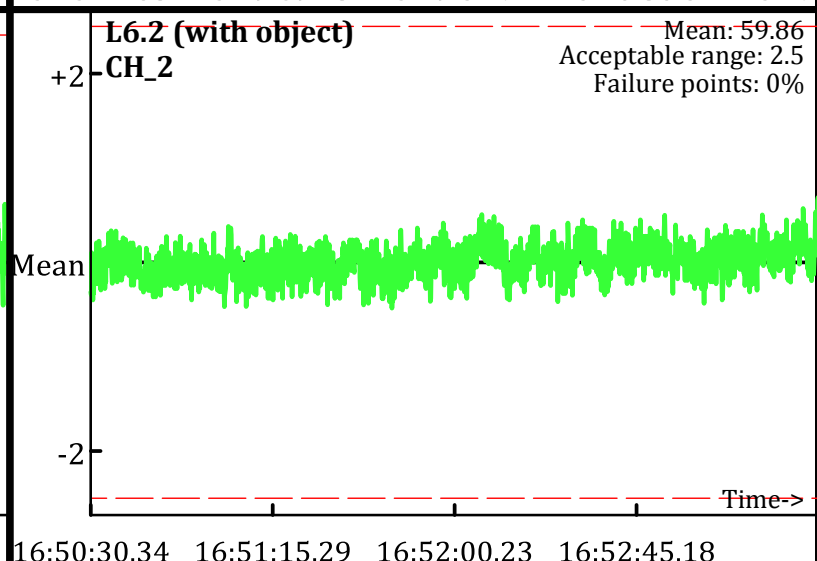
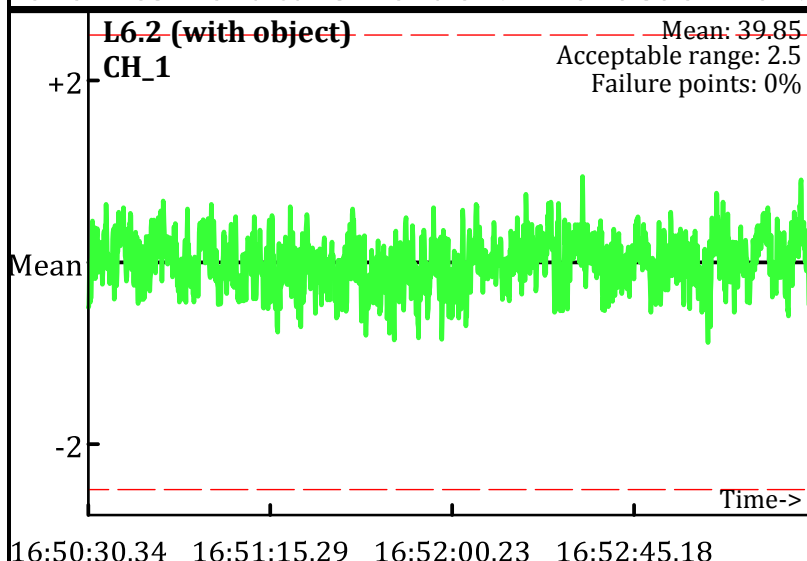
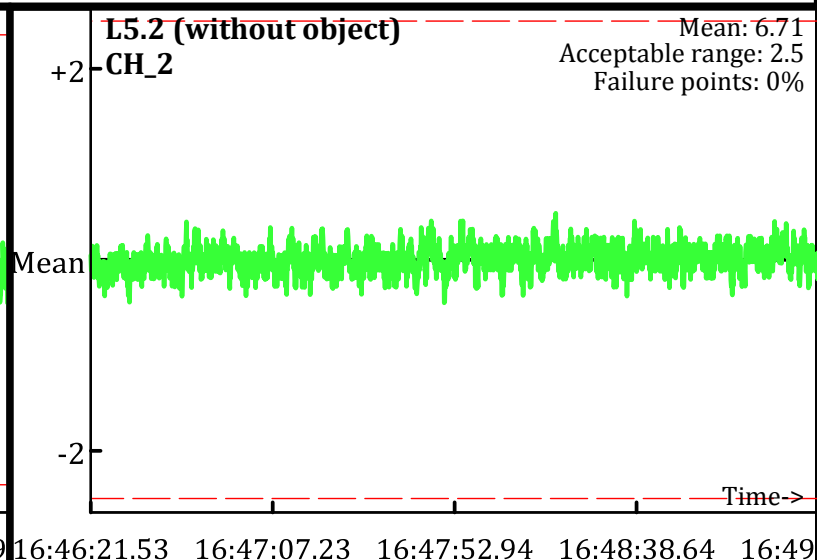
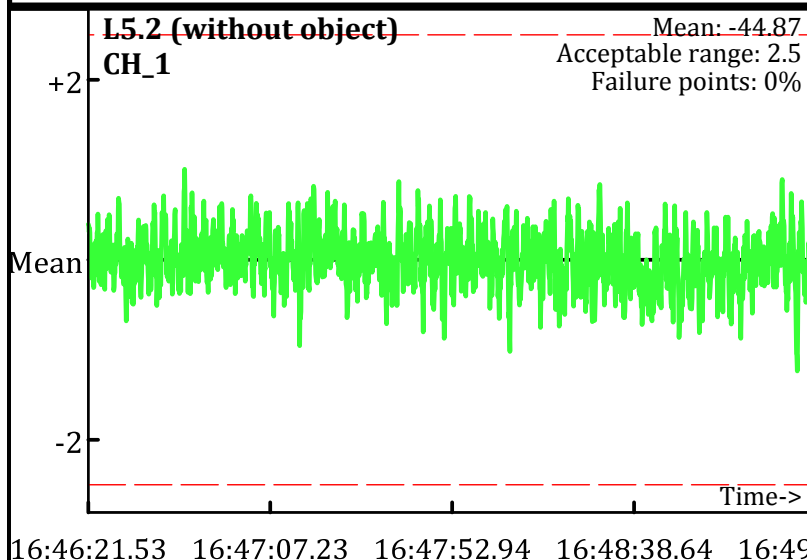

Static Calibration Test

Project: Fort Ord Parker Flats - E.18.1.1-E18.1.2
Equipment: EM-61 Mark II
Grid/Location: QC Area

PM test
Operator: PN & JR
Date: 2/2/2010

 Outside range
Acceptable limits

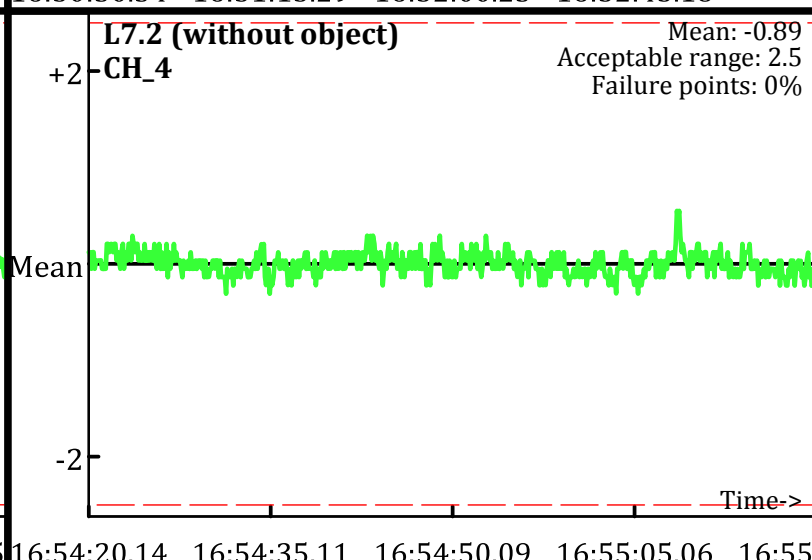
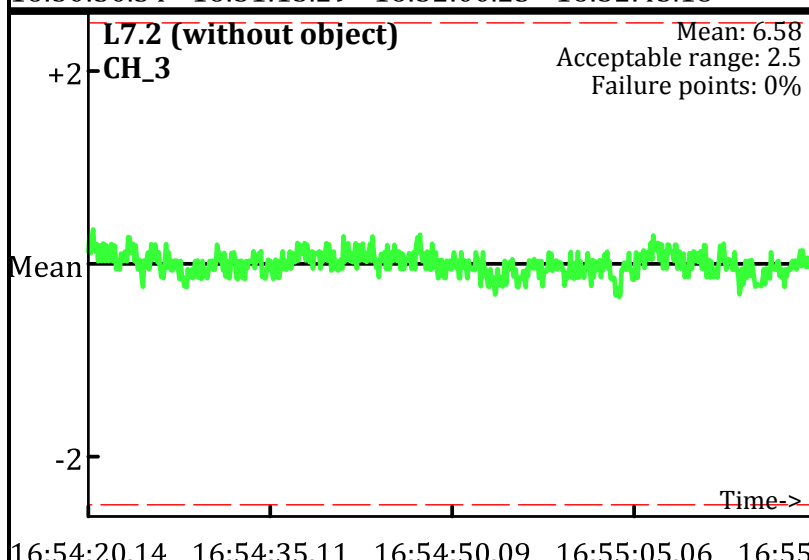
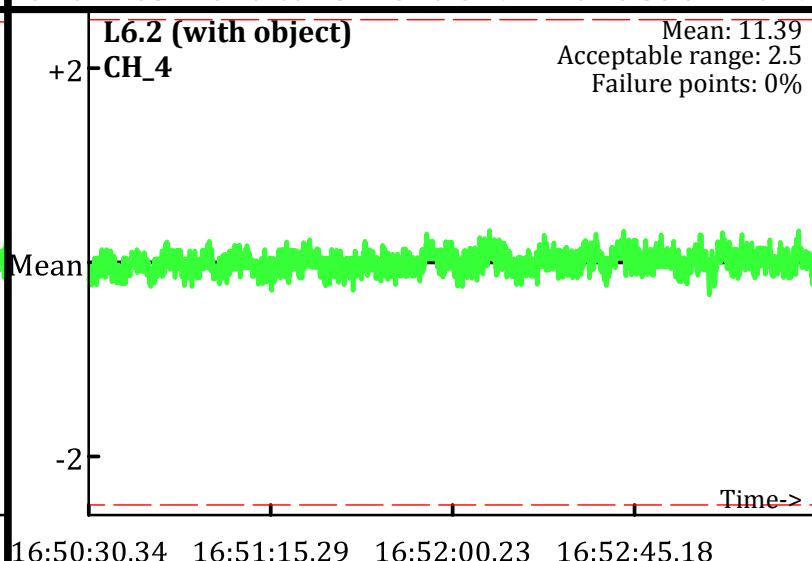
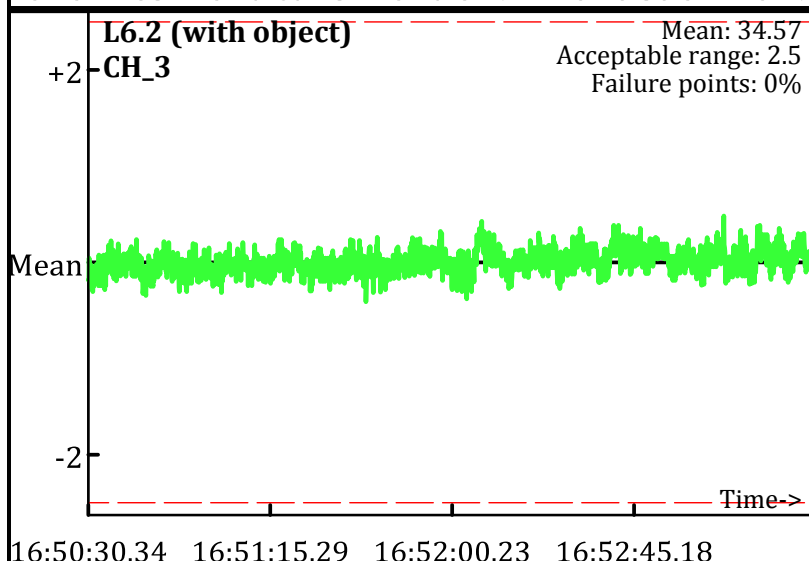
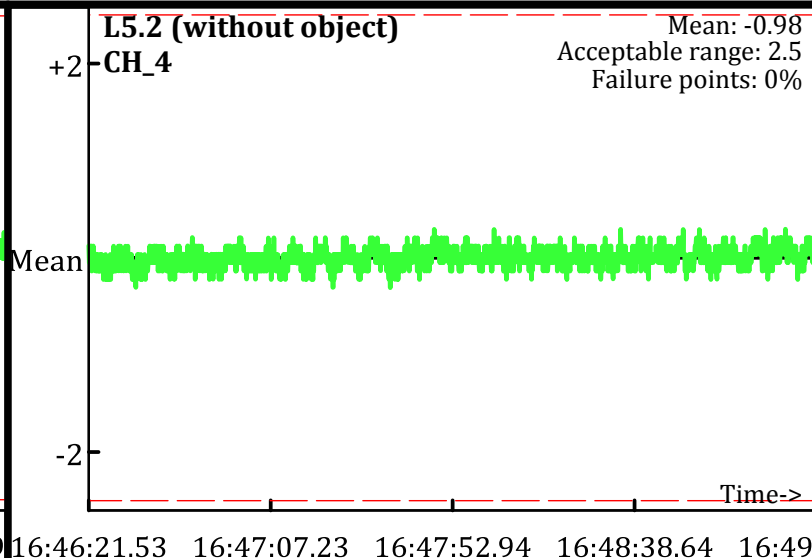
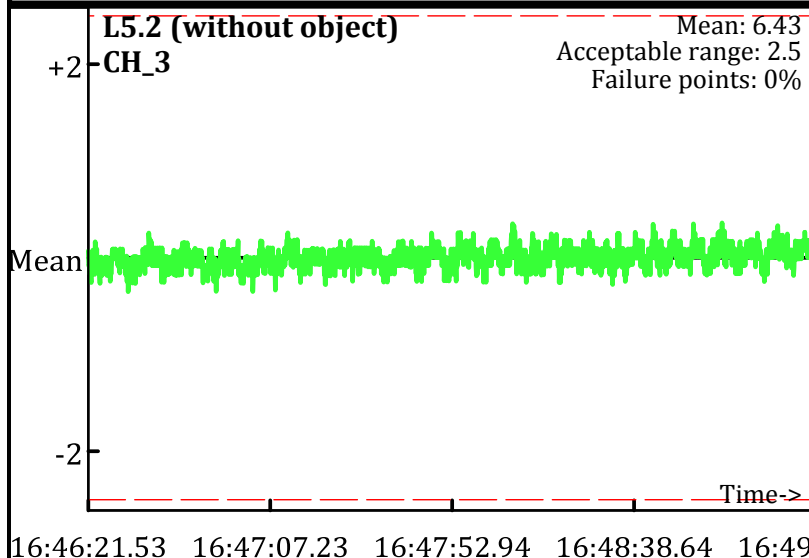

Static Calibration Test

Project: Fort Ord Parker Flats - E.18.1.1-E18.1.2
Equipment: EM-61 Mark II
Grid/Location: QC Area

AM test
Operator: PN & JR
Date: 2/3/2010

● Outside range
--- Acceptable limits

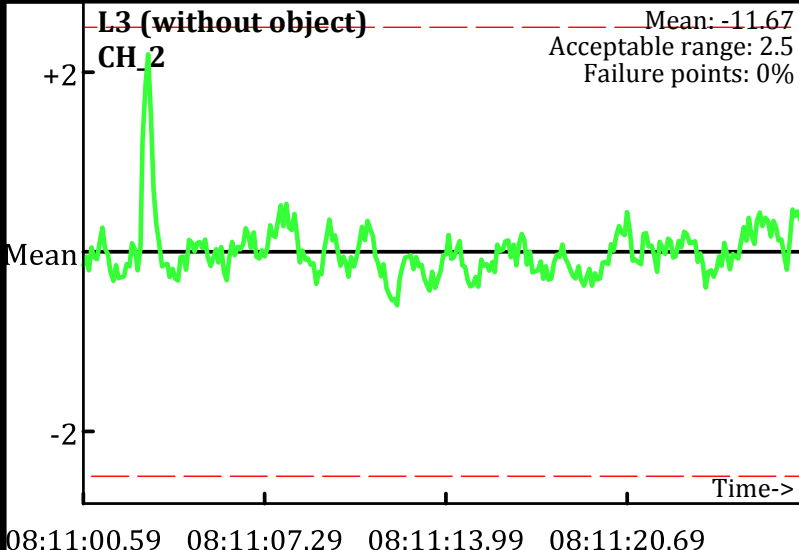
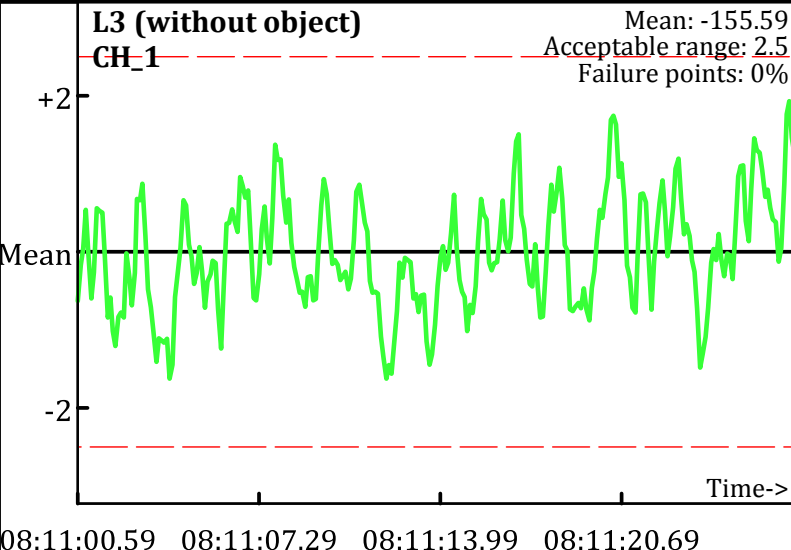
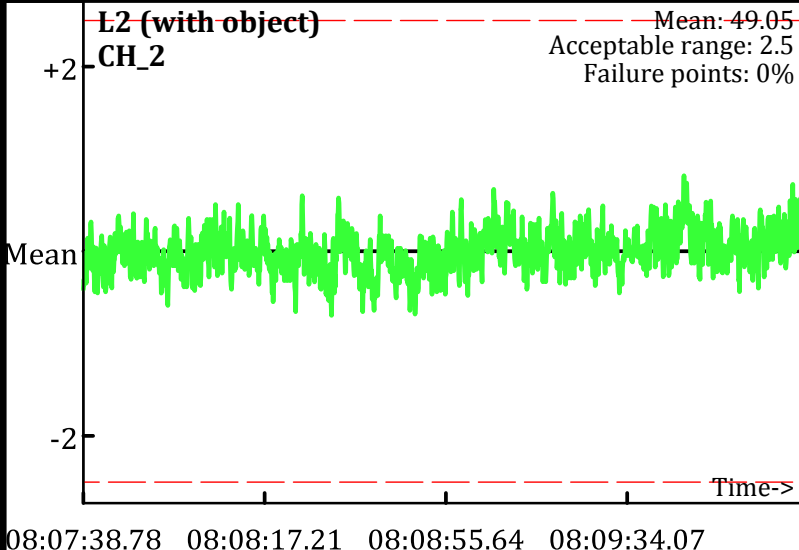
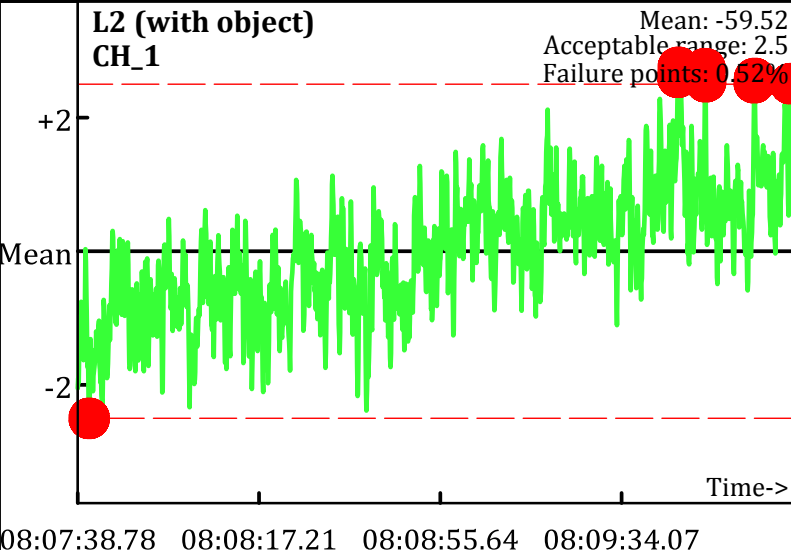
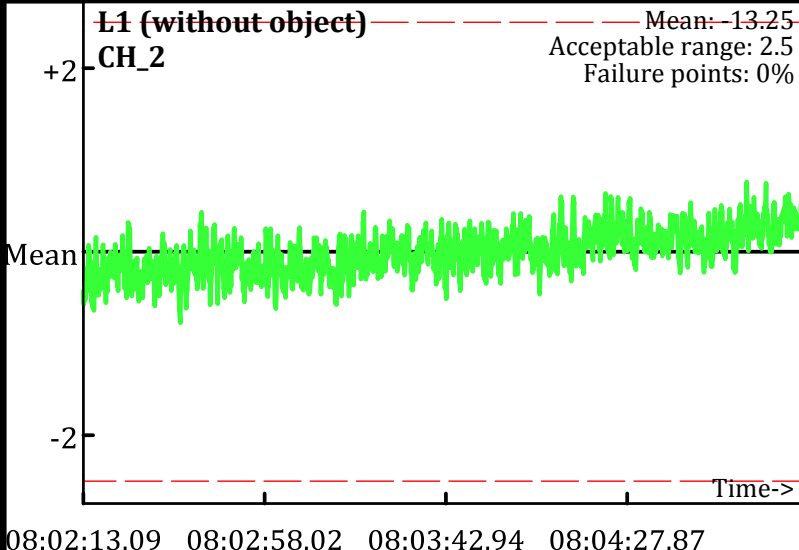
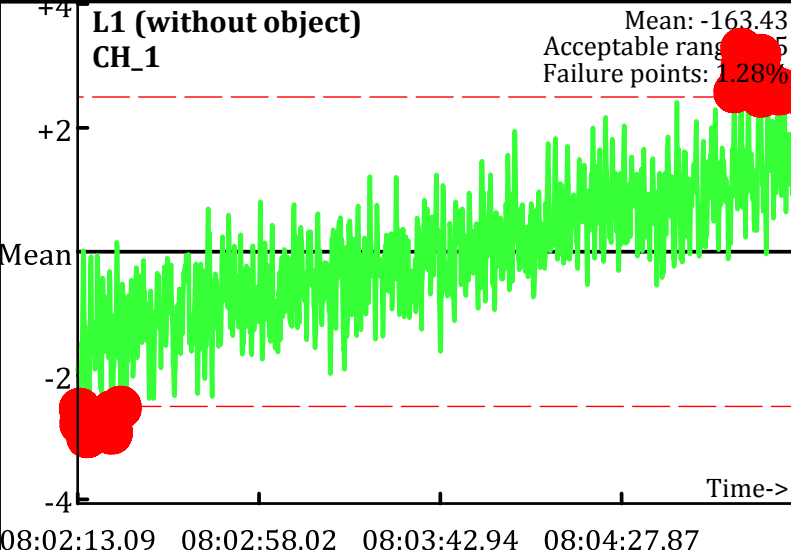

Static Calibration Test

Project: Fort Ord Parker Flats - E.18.1.1-E18.1.2
Equipment: EM-61 Mark II
Grid/Location: QC Area

AM test
Operator: PN & JR
Date: 2/3/2010

● Outside range
--- Acceptable limits

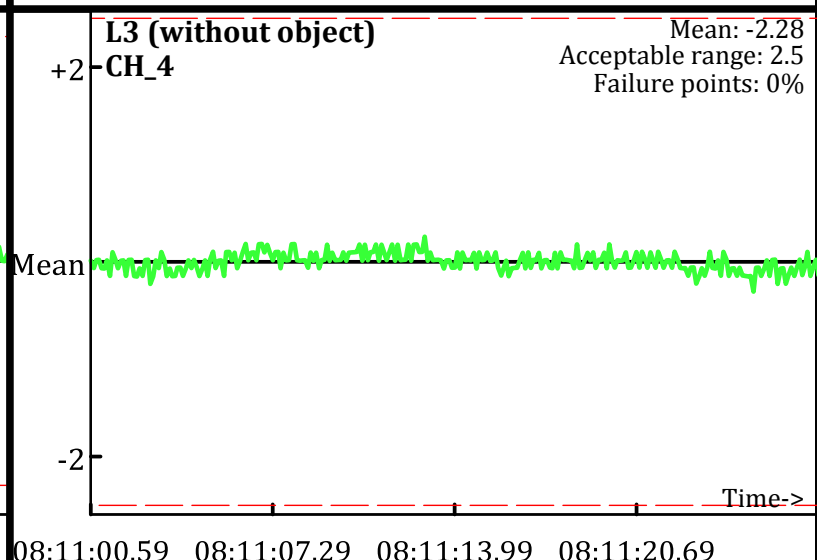
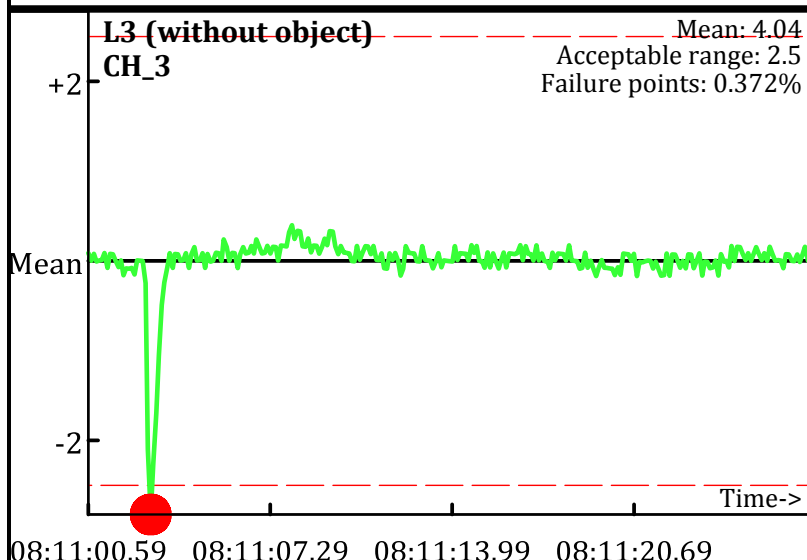
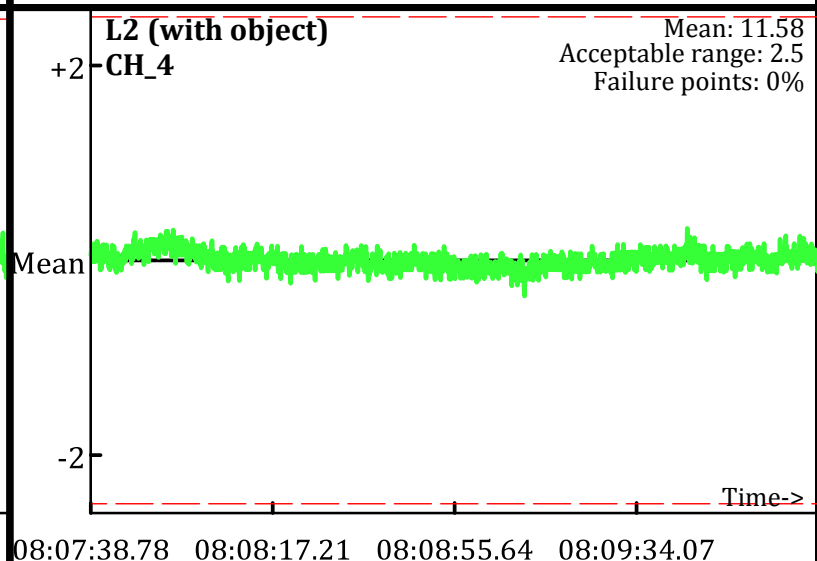
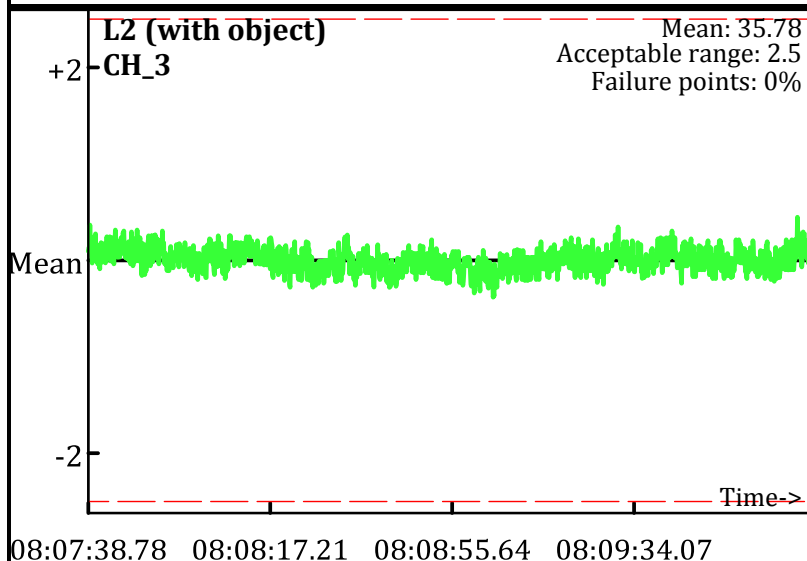
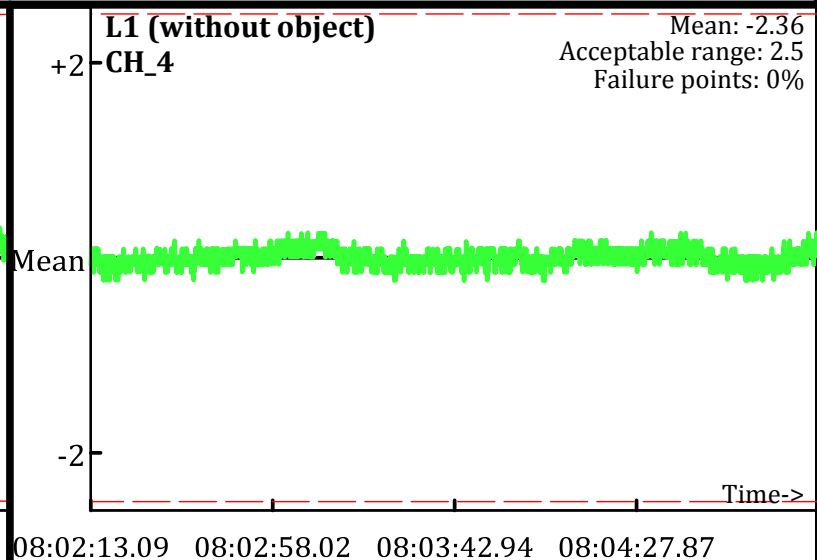
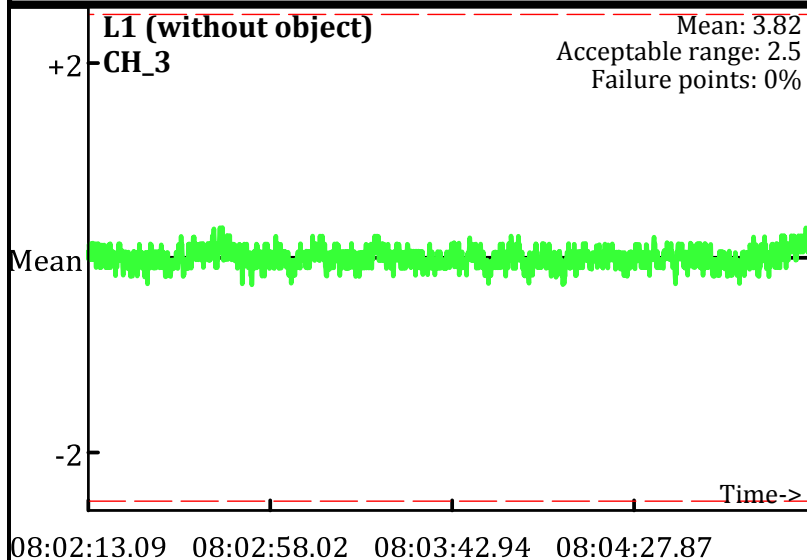

Static Calibration Test

Project: Fort Ord Parker Flats - E.18.1.1-E18.1.2
Equipment: EM-61 Mark II
Grid/Location: QC Area

AM test
Operator: PN & JR
Date: 2/3/2010

● Outside range
--- Acceptable limits

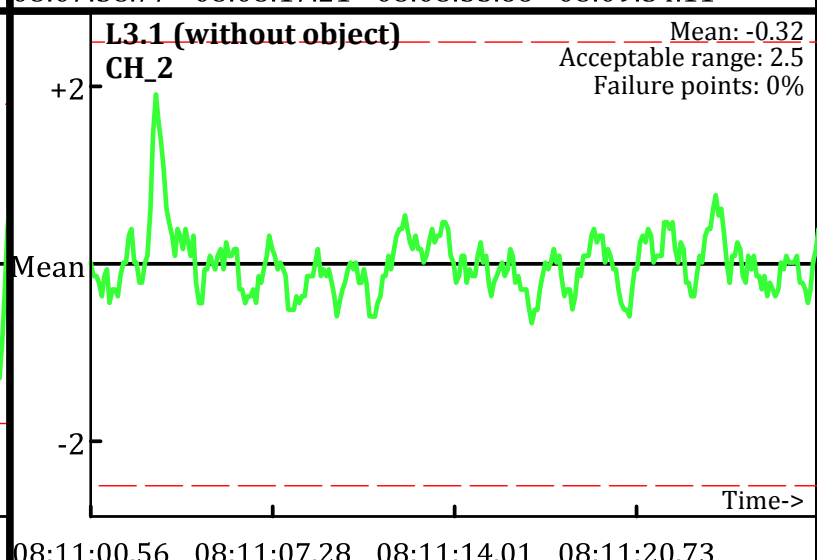
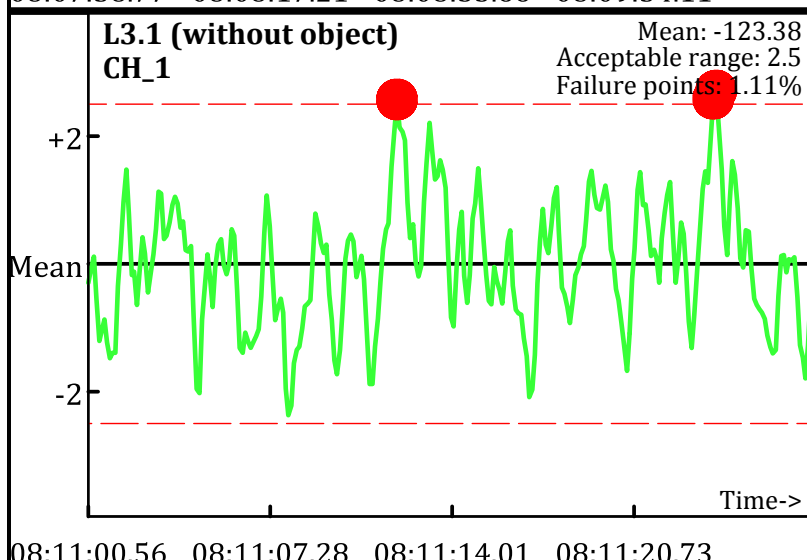
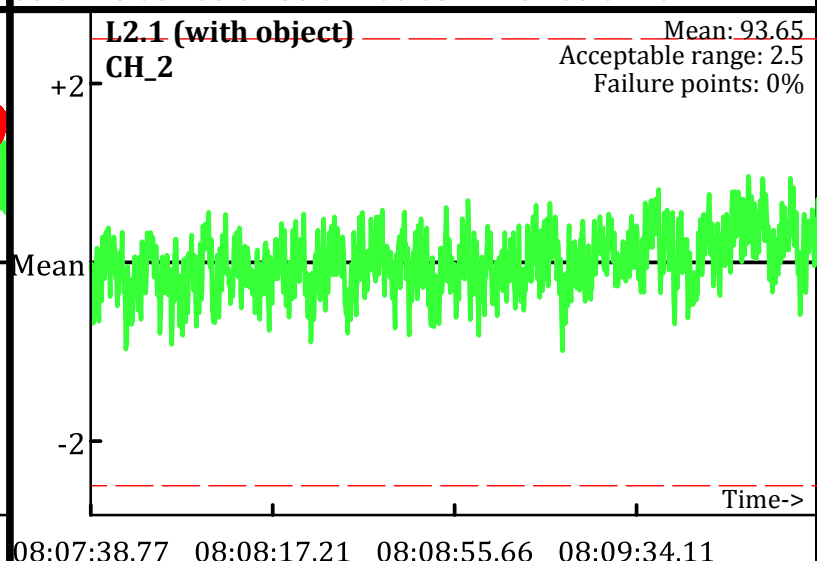
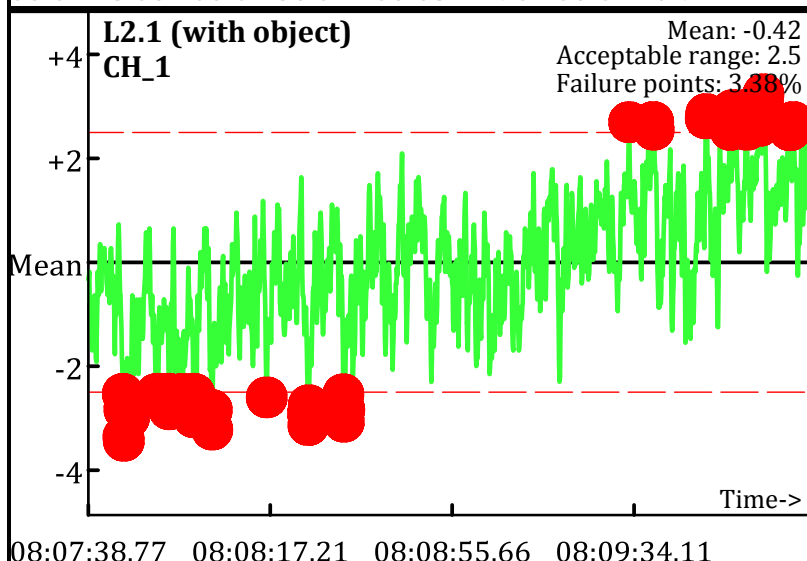
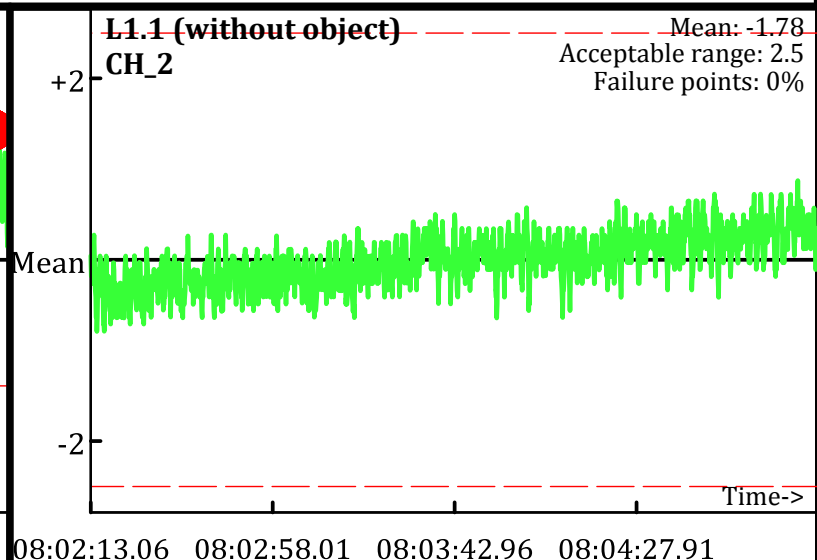
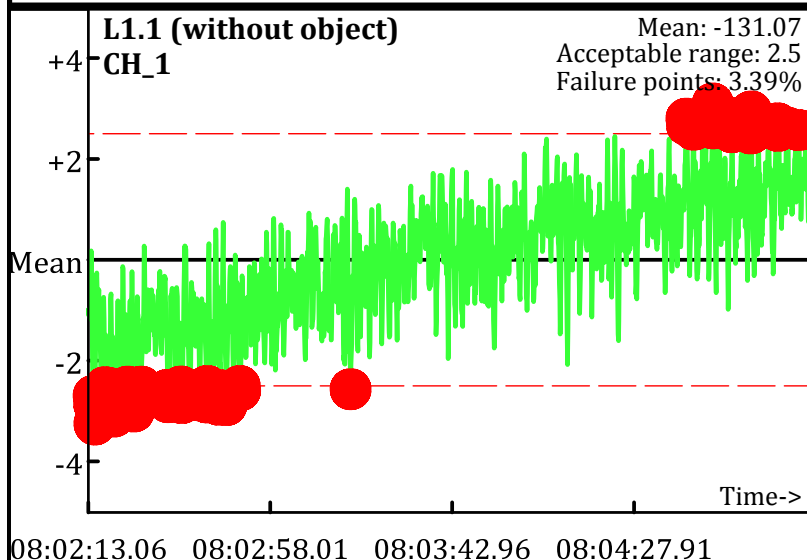

Static Calibration Test

Project: Fort Ord Parker Flats - E.18.1.1-E18.1.2
Equipment: EM-61 Mark II
Grid/Location: QC Area

AM test
Operator: PN & JR
Date: 2/3/2010

● Outside range
--- Acceptable limits

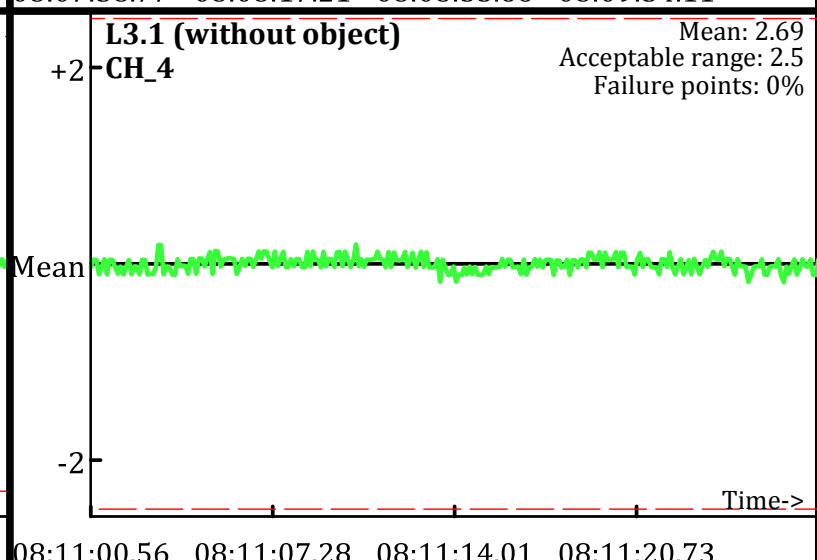
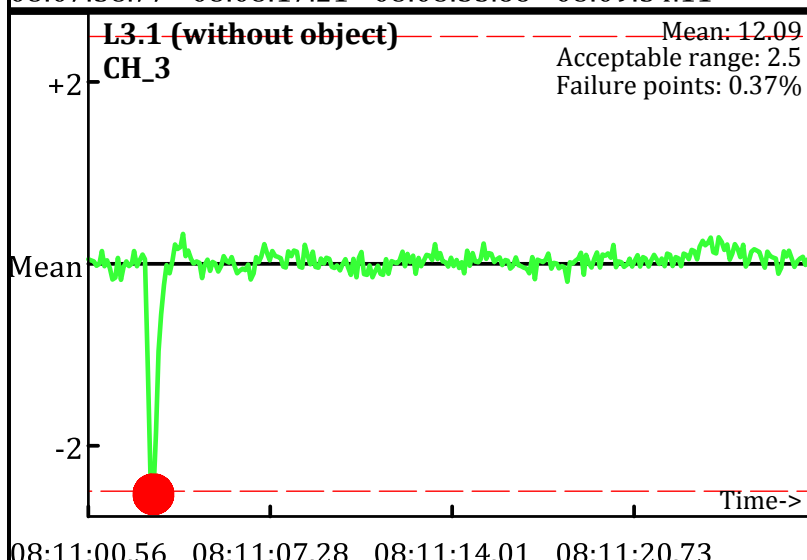
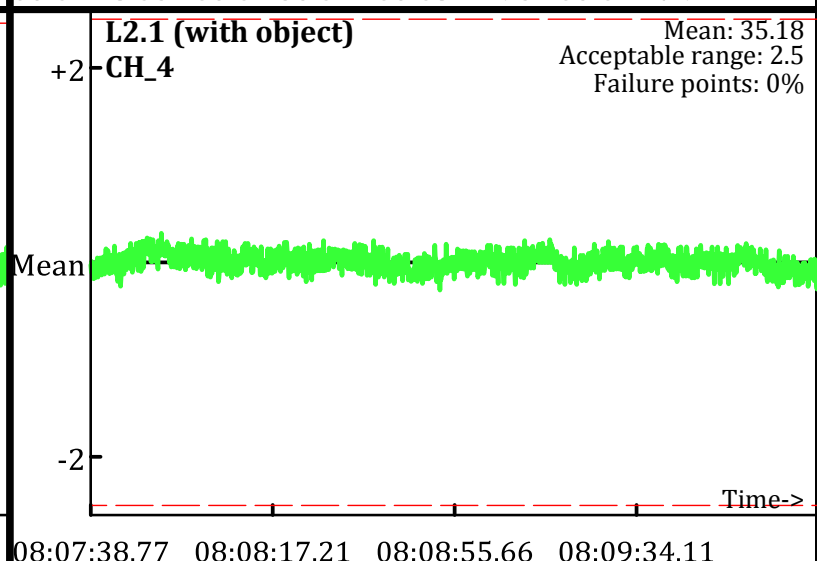
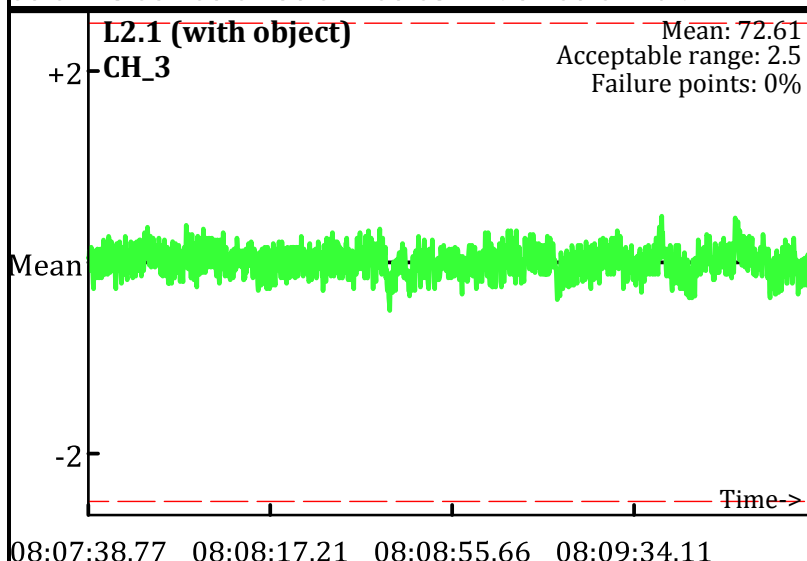
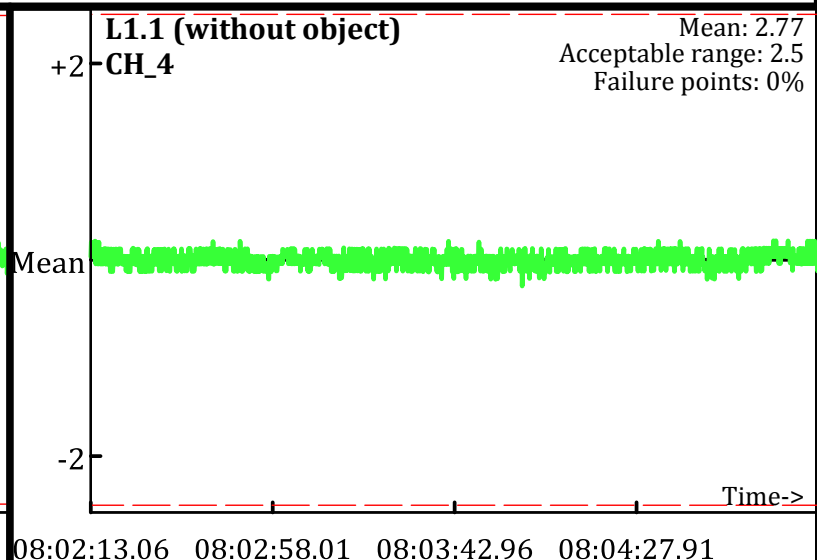
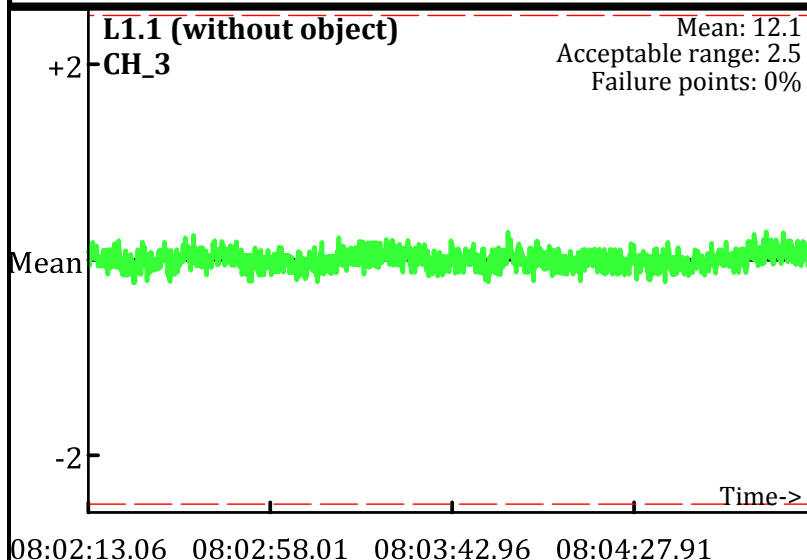

Static Calibration Test

Project: Fort Ord Parker Flats - E.18.1.1-E18.1.2
Equipment: EM-61 Mark II
Grid/Location: QC Area

AM test
Operator: PN & JR
Date: 2/3/2010

● Outside range
--- Acceptable limits

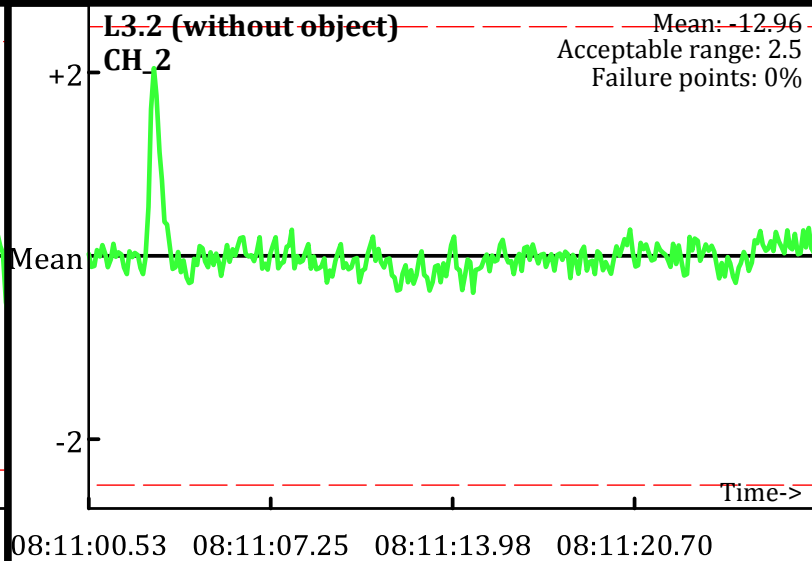
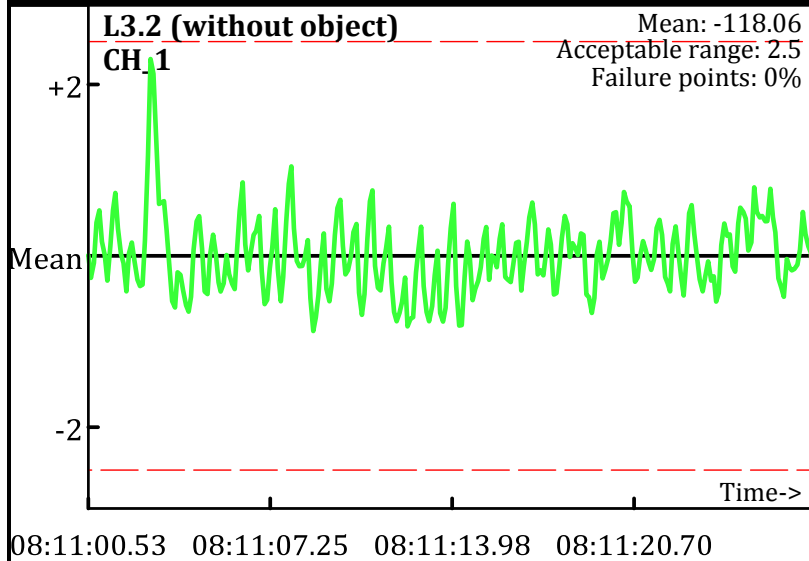
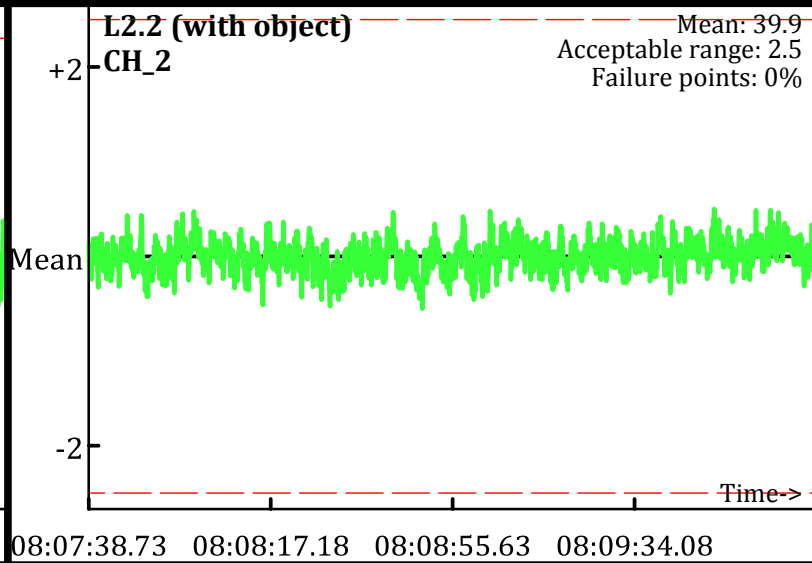
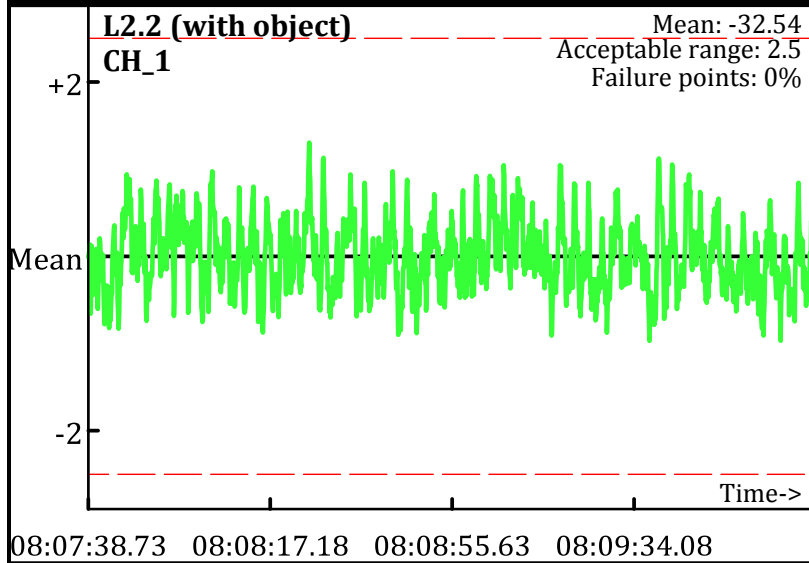
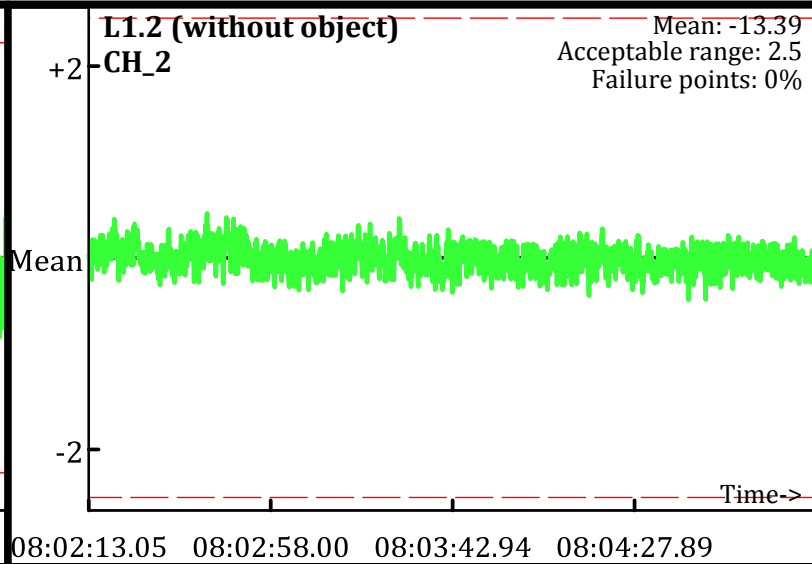
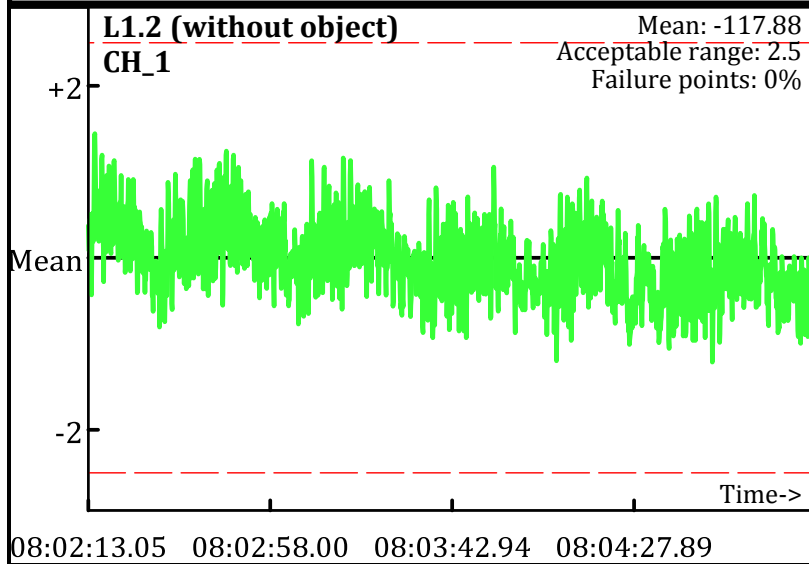

Static Calibration Test

Project: Fort Ord Parker Flats - E.18.1.1-E18.1.2
Equipment: EM-61 Mark II
Grid/Location: QC Area

AM test
Operator: PN & JR
Date: 2/3/2010

● Outside range
--- Acceptable limits

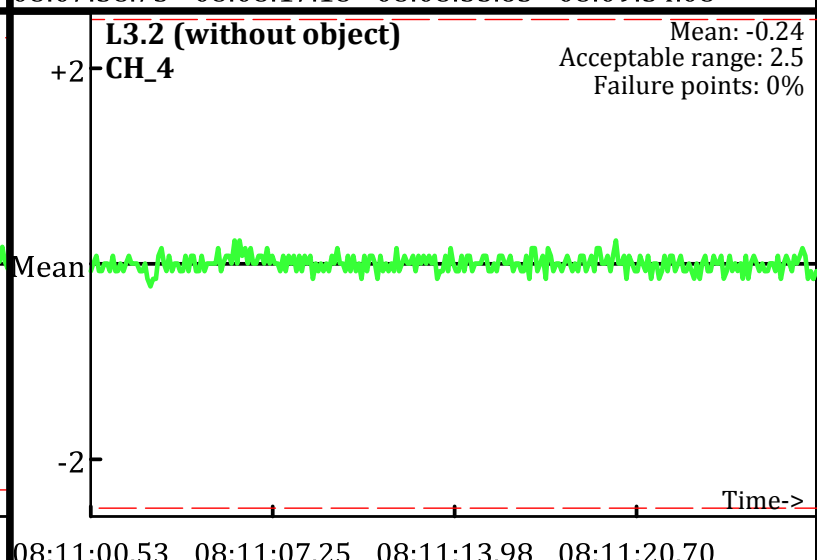
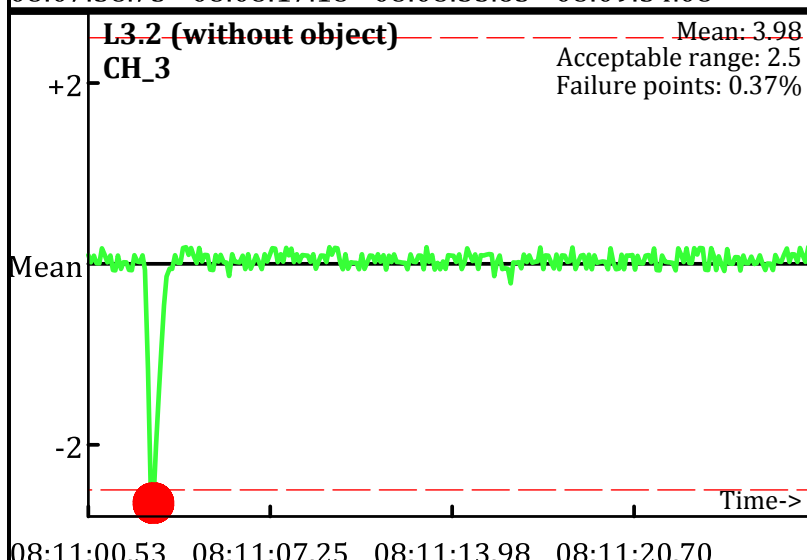
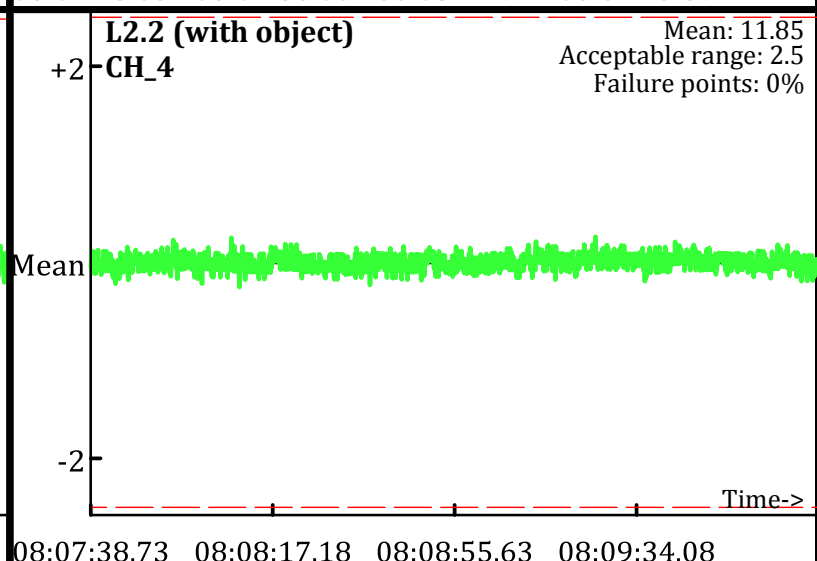
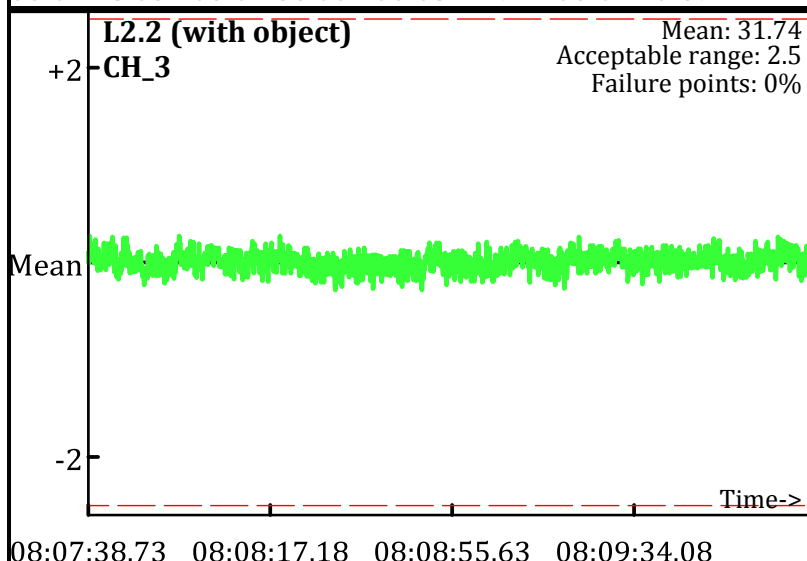
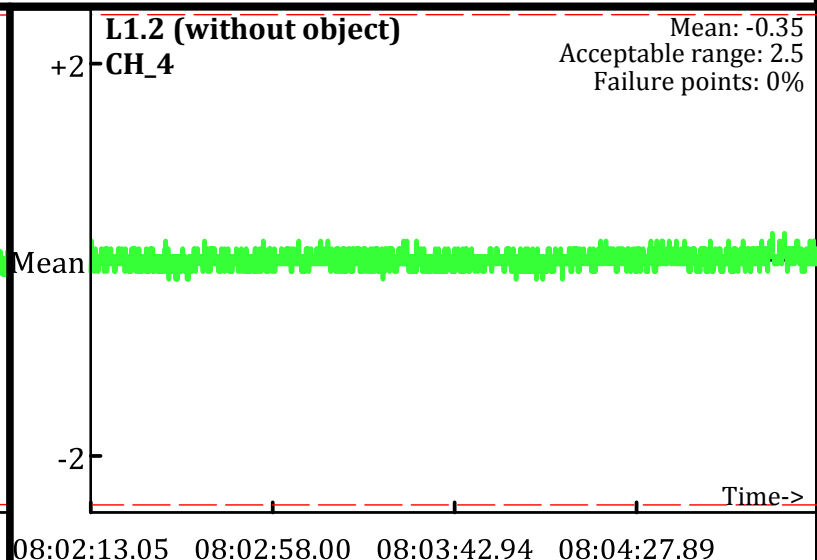
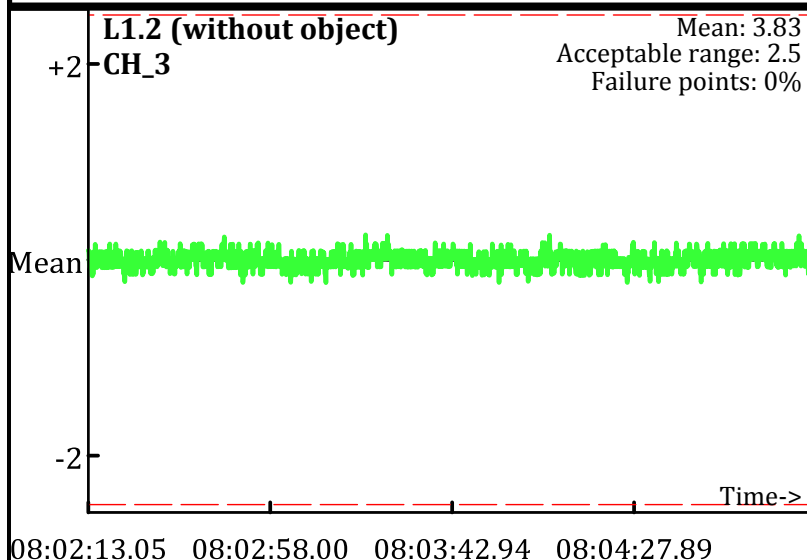

Static Calibration Test

Project: Fort Ord Parker Flats - E.18.1.1-E18.1.2
Equipment: EM-61 Mark II
Grid/Location: QC Area

PM test
Operator: PN & JR
Date: 2/3/2010

● Outside range
--- Acceptable limits

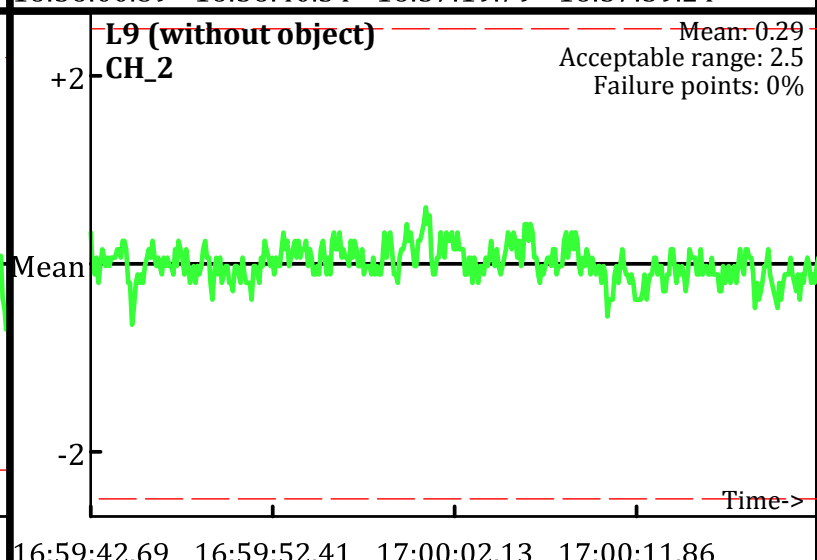
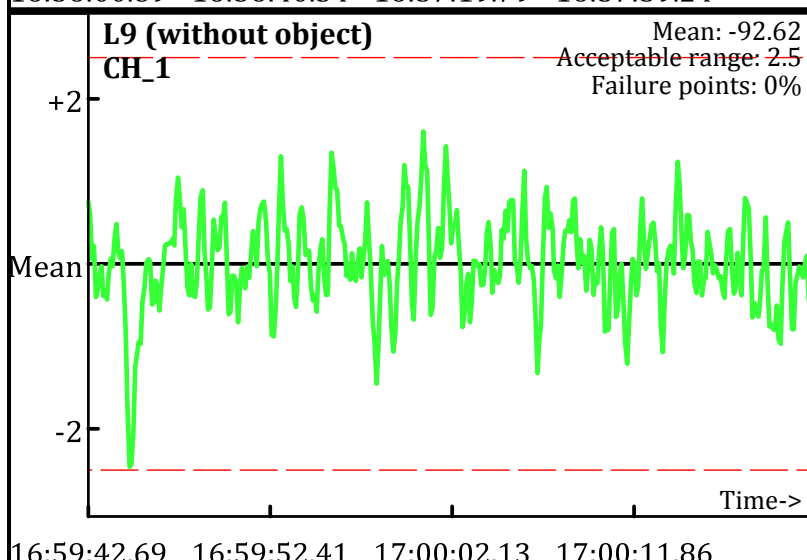
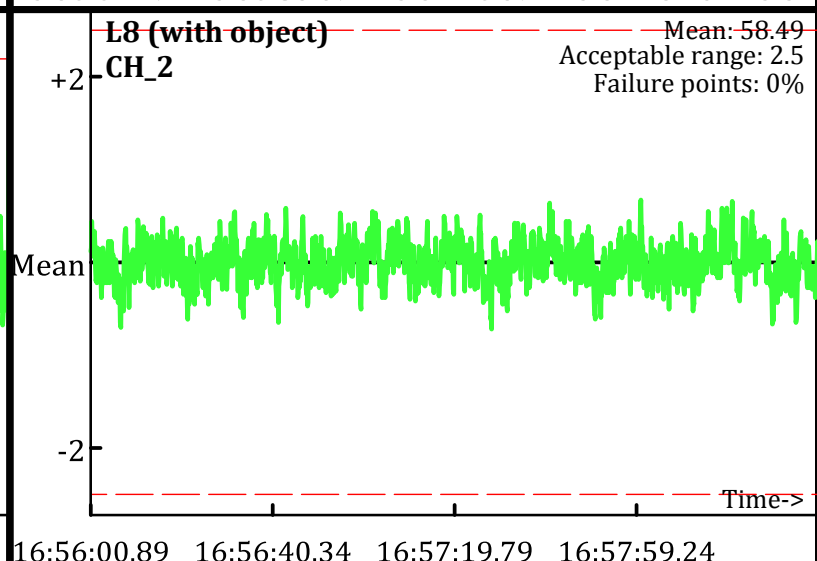
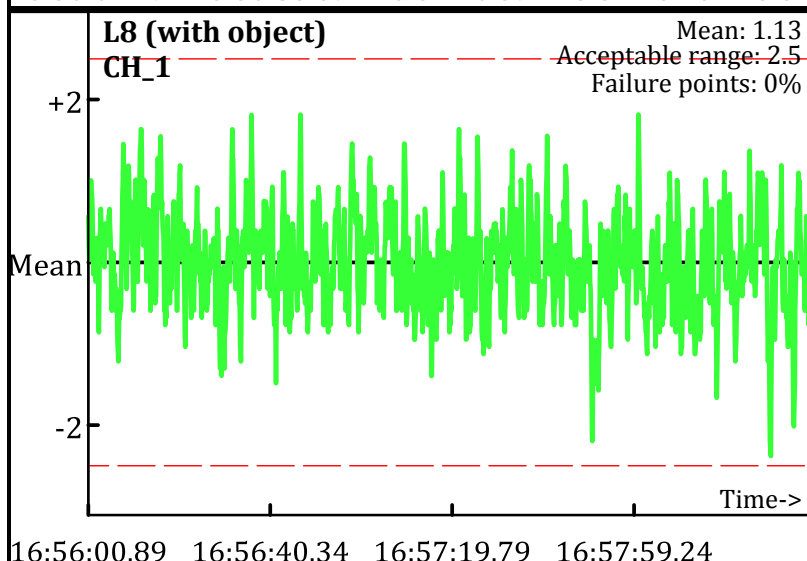
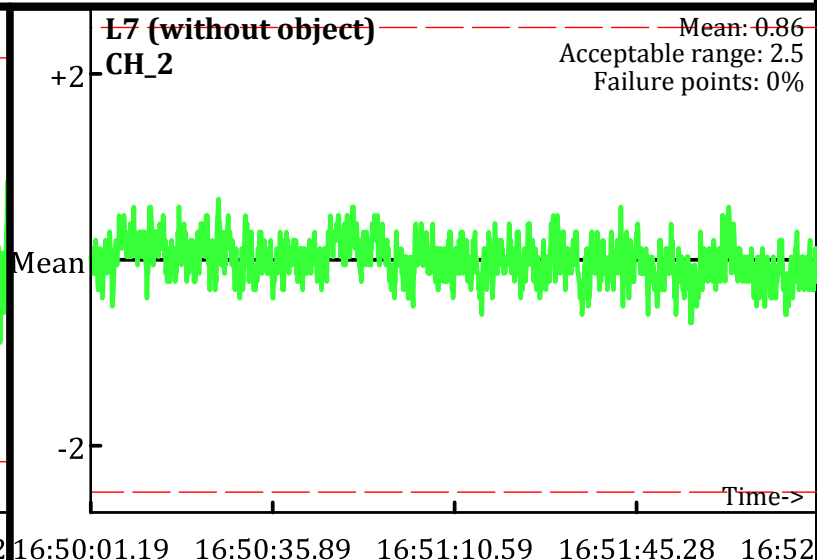
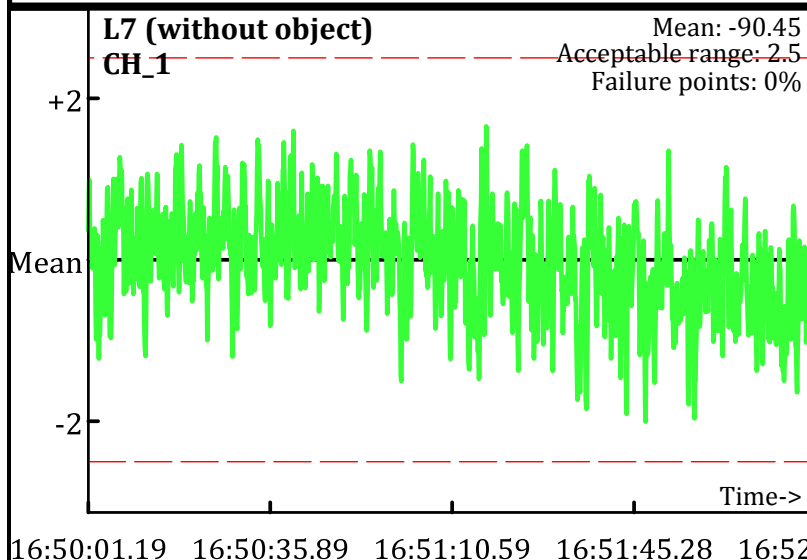

Static Calibration Test

Project: Fort Ord Parker Flats - E.18.1.1-E18.1.2
Equipment: EM-61 Mark II
Grid/Location: QC Area

PM test
Operator: PN & JR
Date: 2/3/2010

● Outside range
--- Acceptable limits

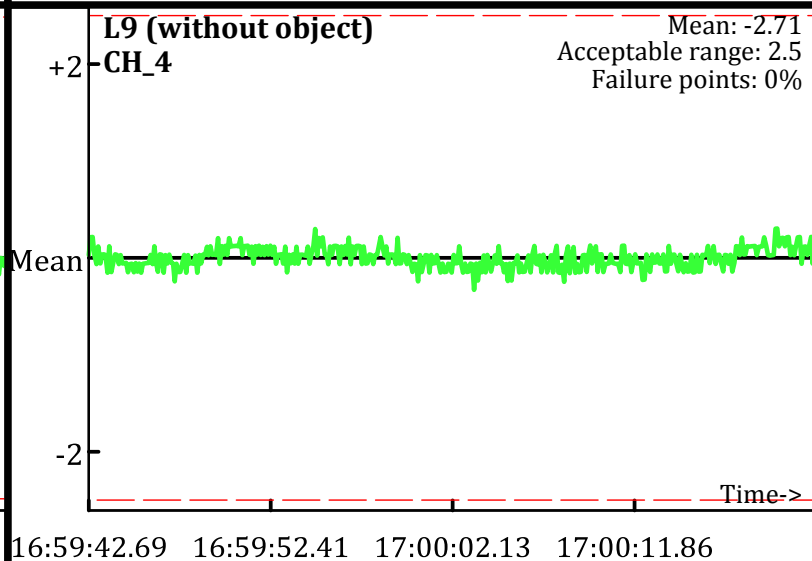
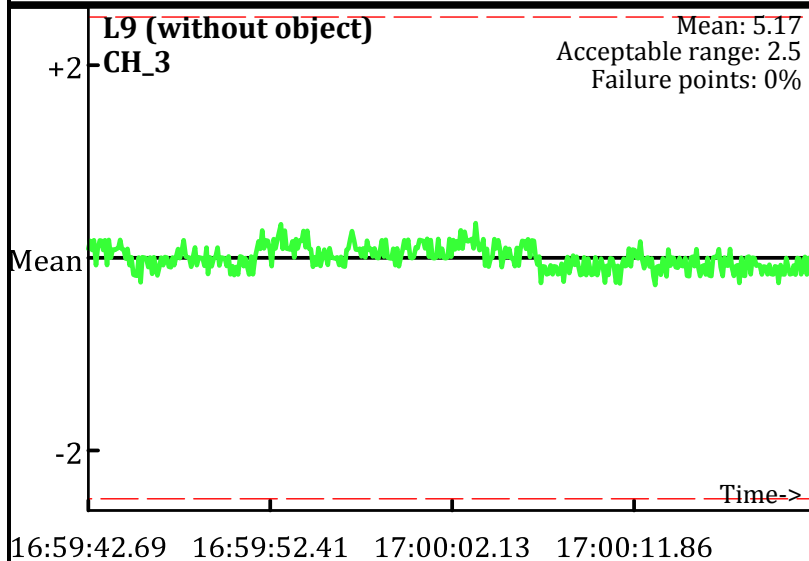
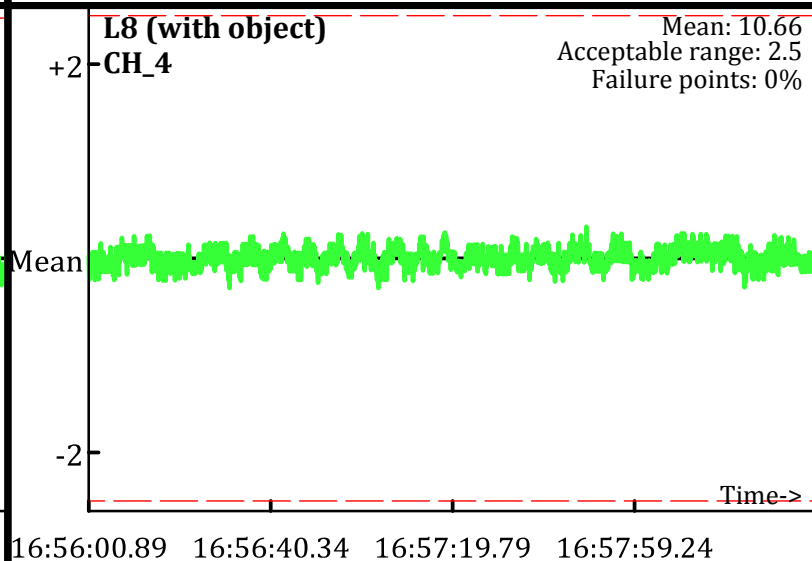
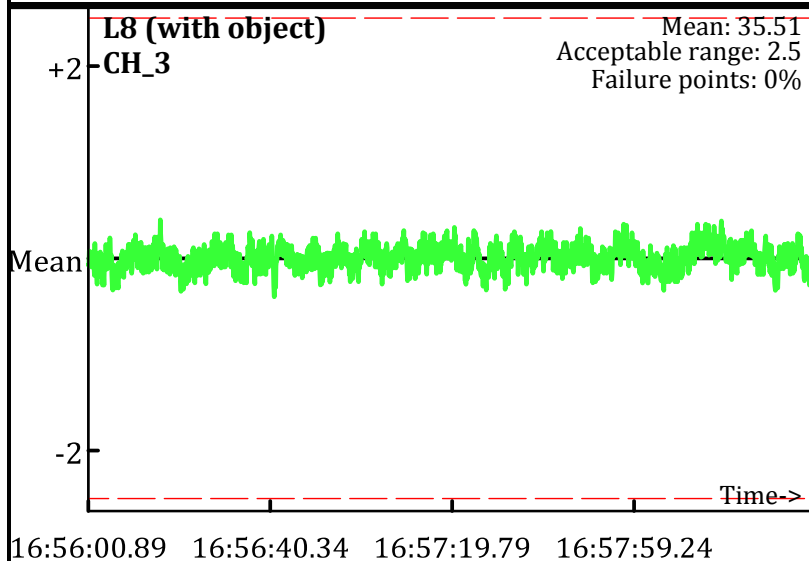
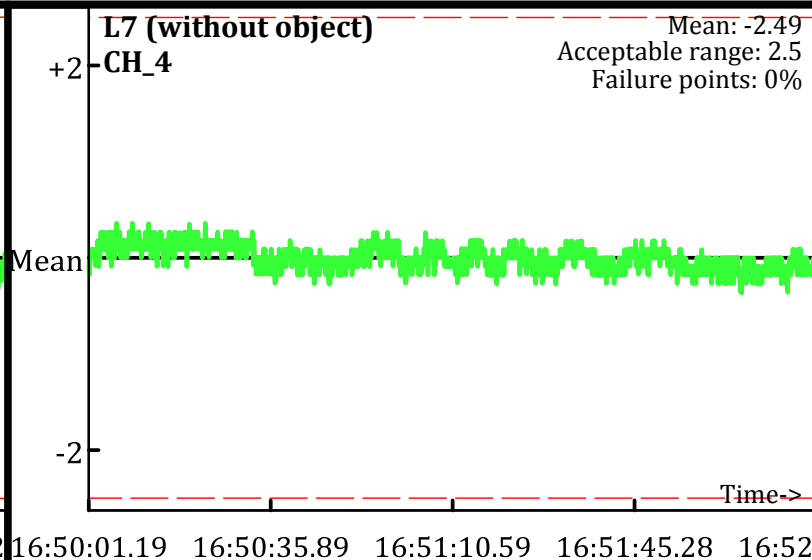
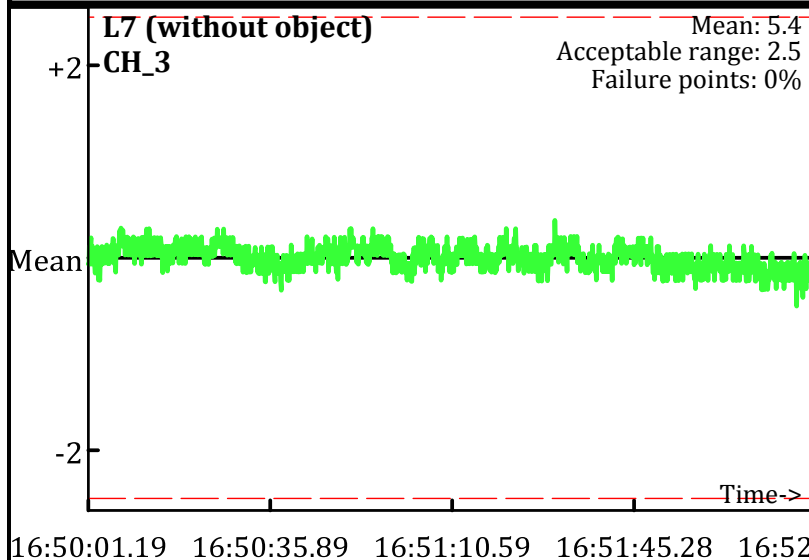

Static Calibration Test

Project: Fort Ord Parker Flats - E.18.1.1-E18.1.2
Equipment: EM-61 Mark II
Grid/Location: QC Area

PM test
Operator: PN & JR
Date: 2/3/2010

● Outside range
--- Acceptable limits

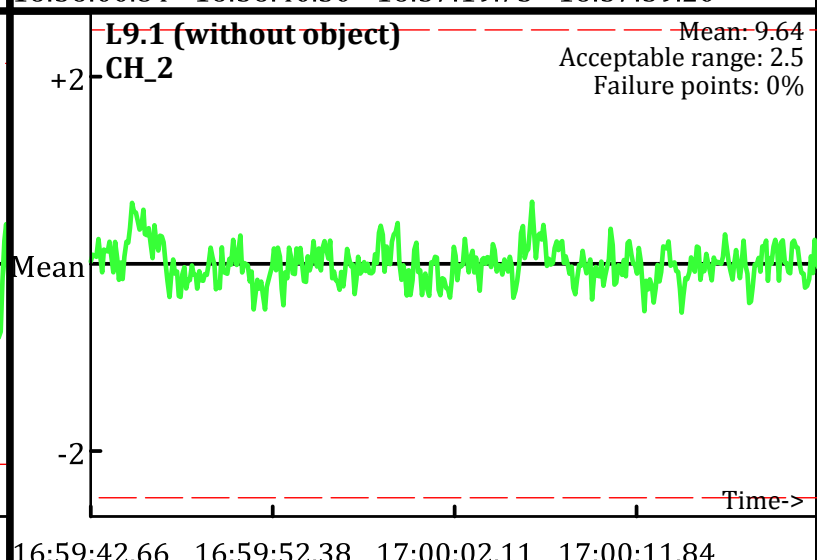
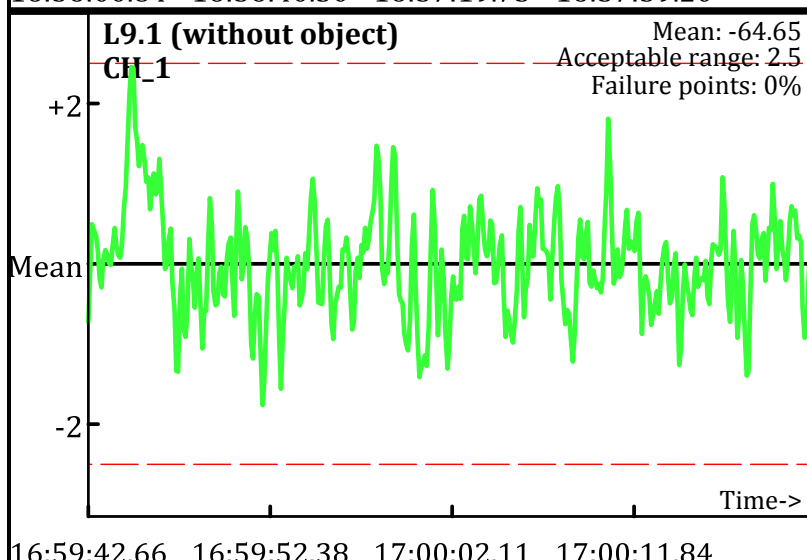
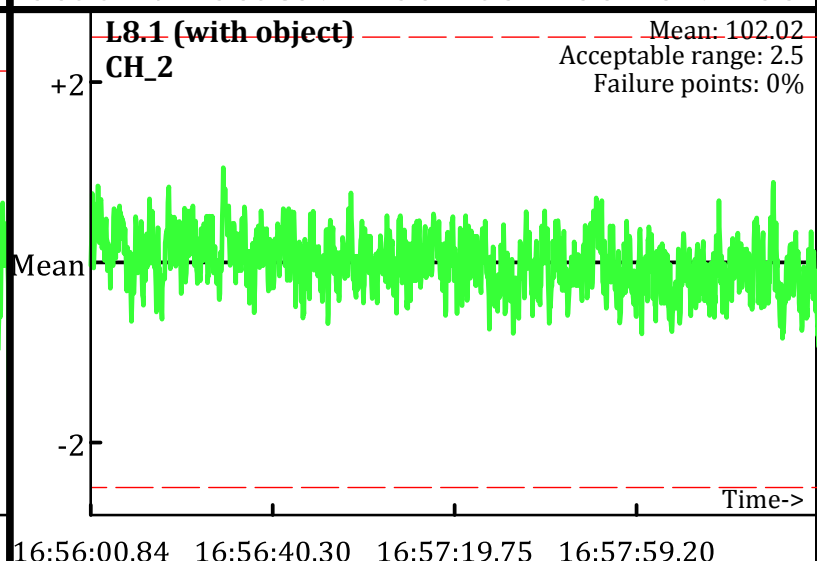
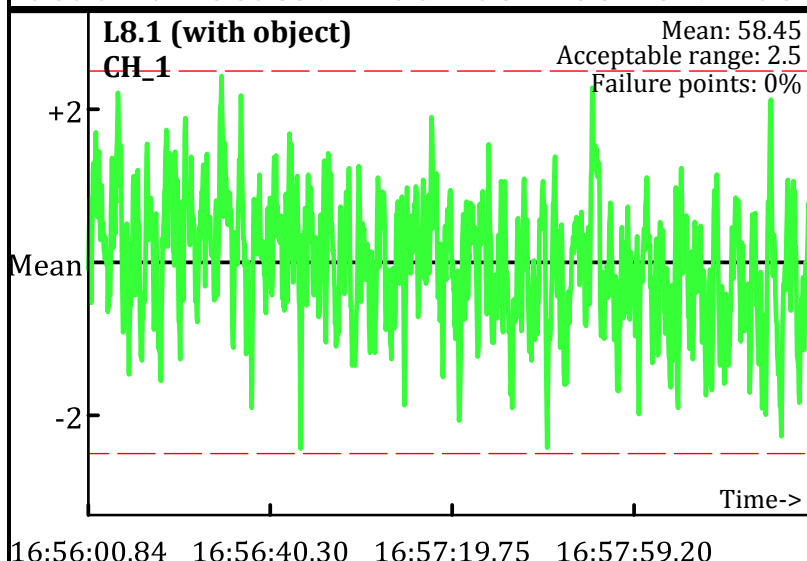
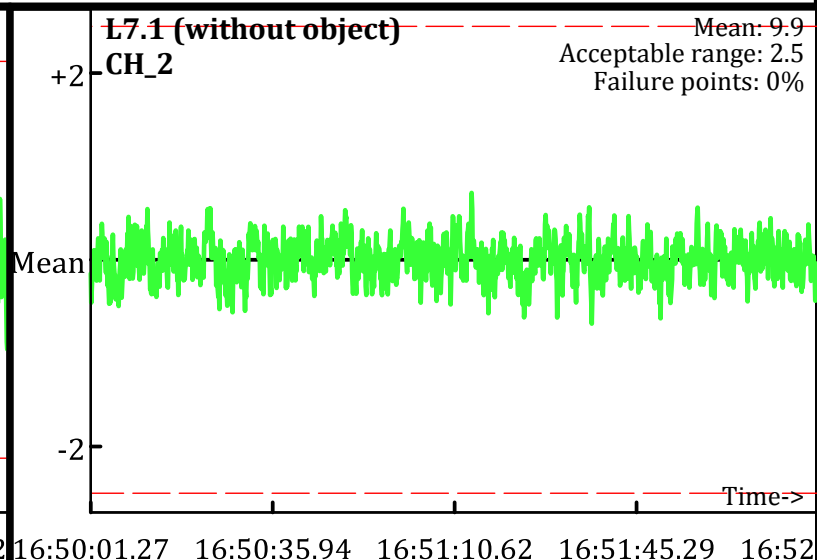
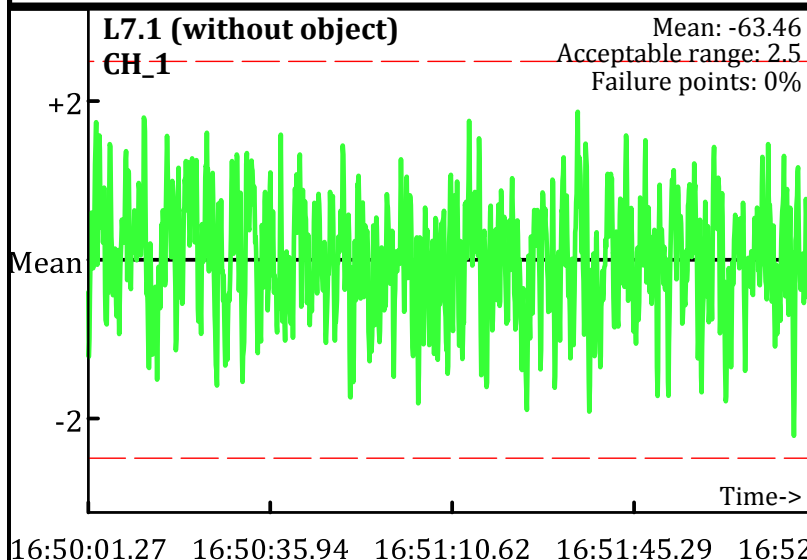

Static Calibration Test

Project: Fort Ord Parker Flats - E.18.1.1-E18.1.2
Equipment: EM-61 Mark II
Grid/Location: QC Area

PM test
Operator: PN & JR
Date: 2/3/2010

● Outside range
--- Acceptable limits

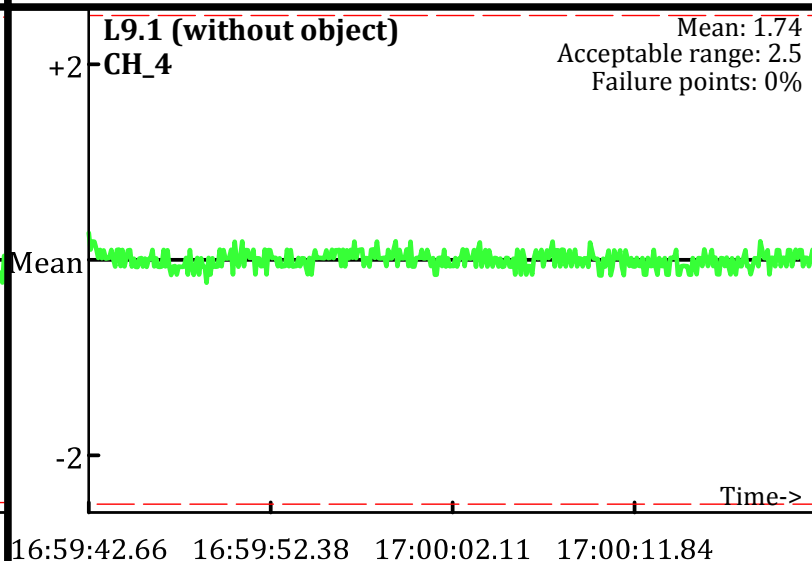
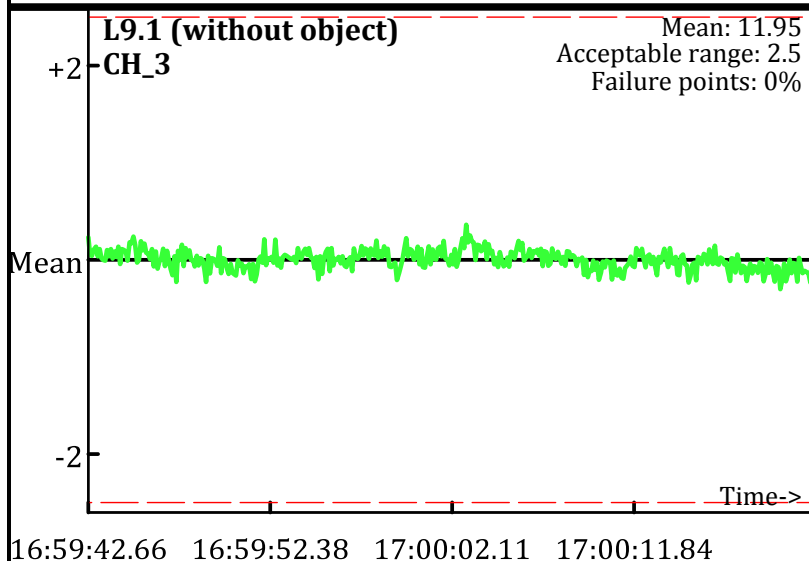
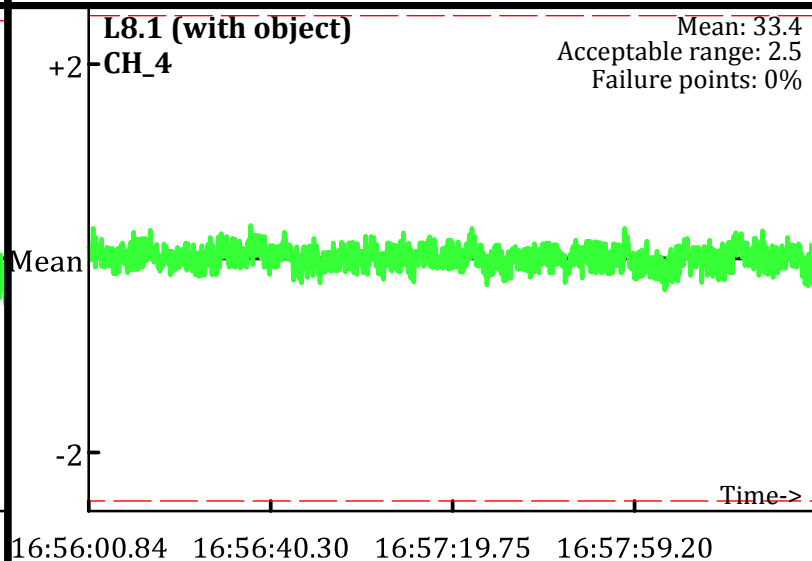
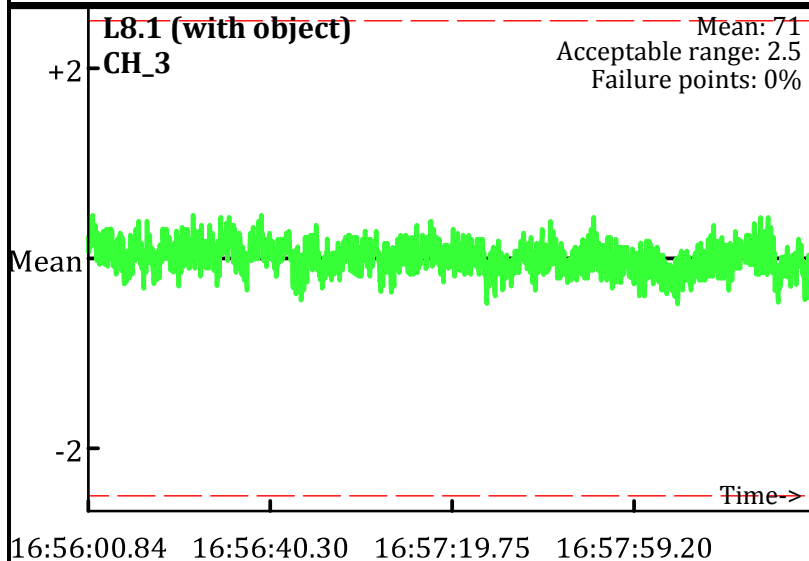
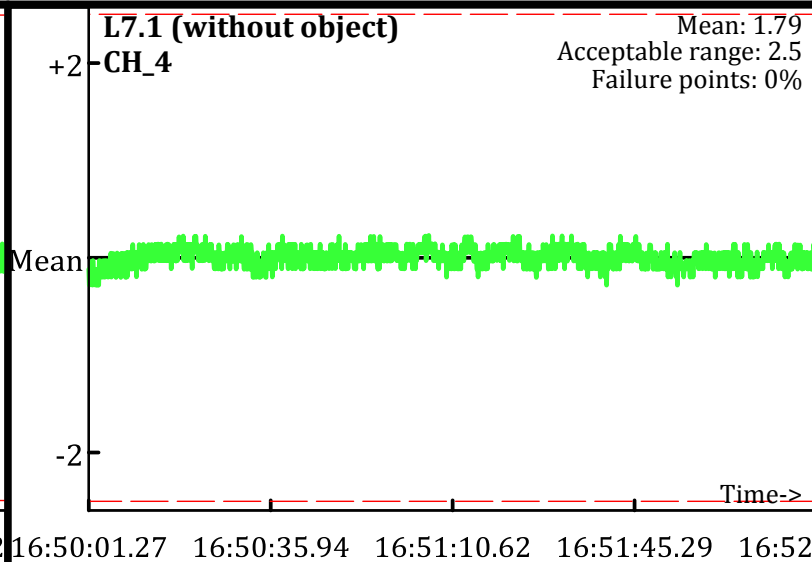
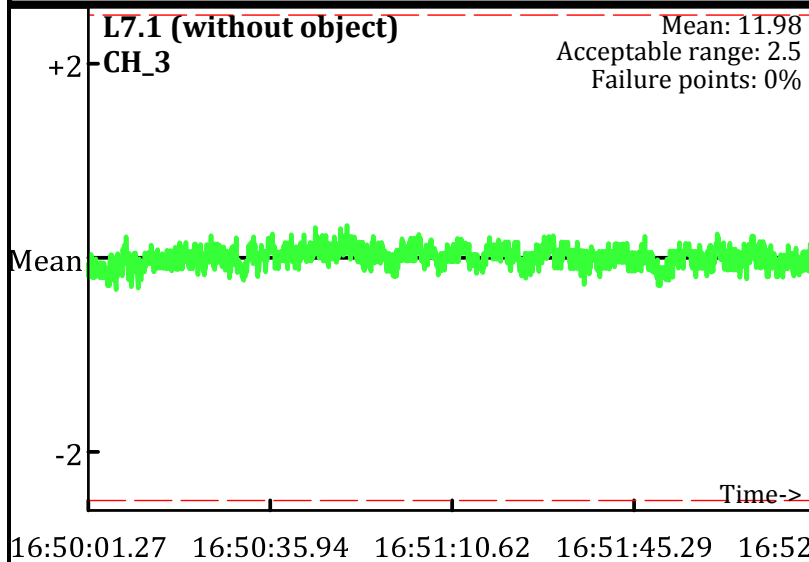

Static Calibration Test

Project: Fort Ord Parker Flats - E.18.1.1-E18.1.2
Equipment: EM-61 Mark II
Grid/Location: QC Area

PM test
Operator: PN & JR
Date: 2/3/2010

● Outside range
--- Acceptable limits

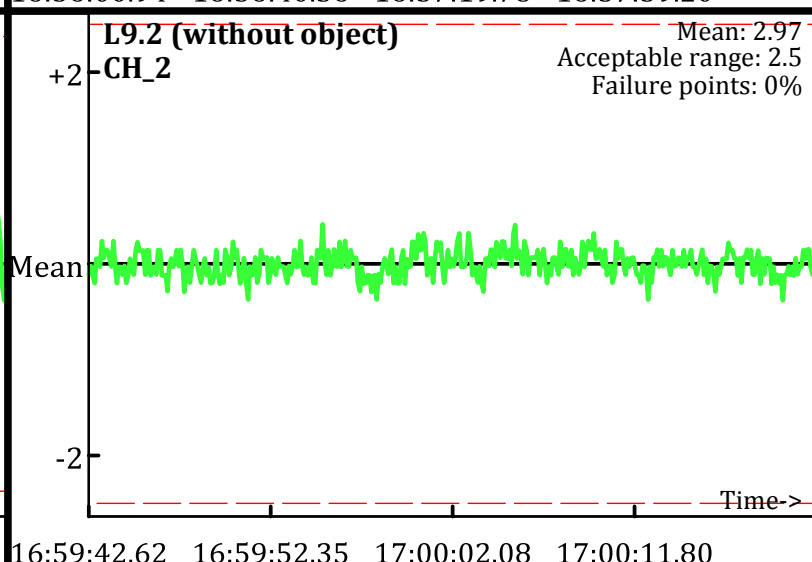
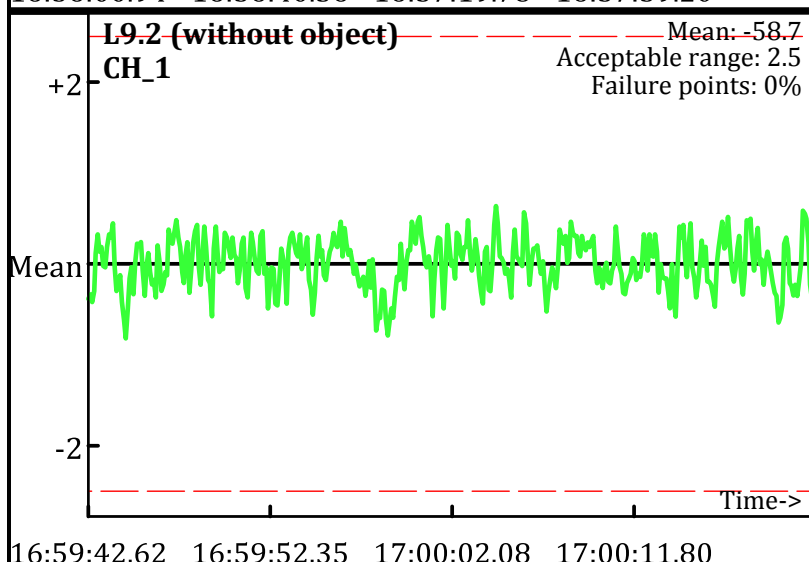
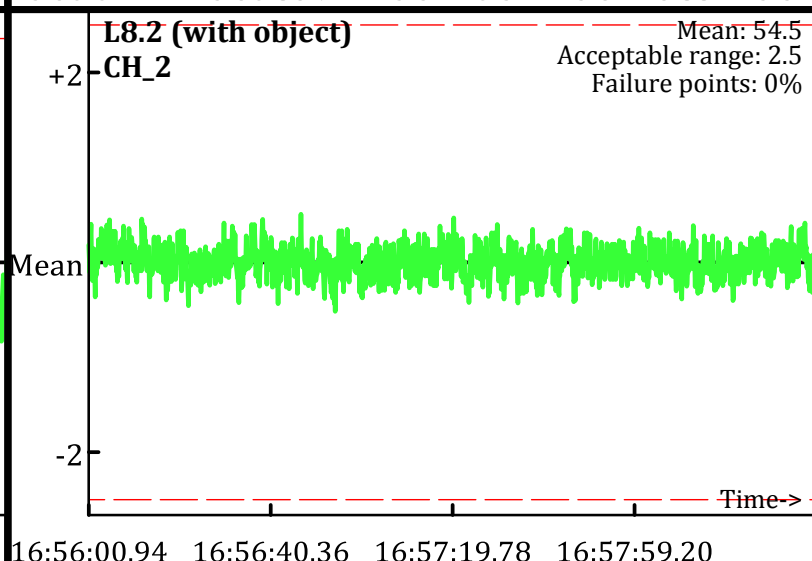
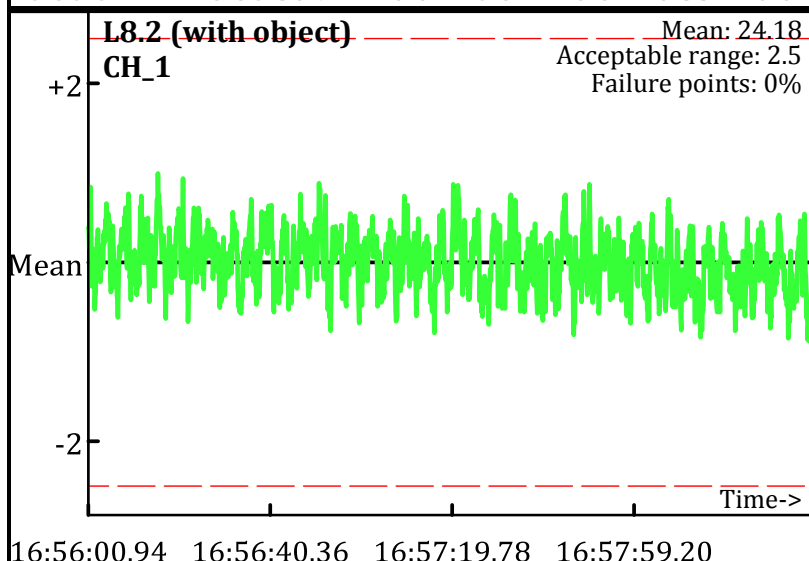
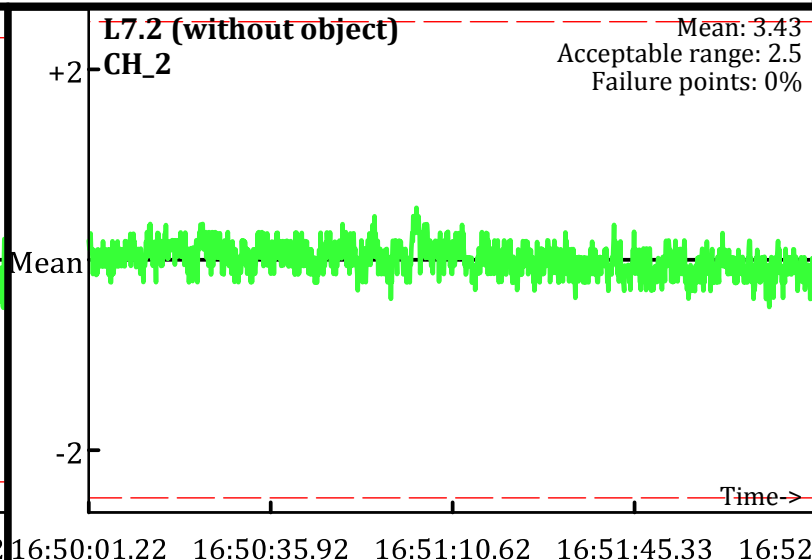
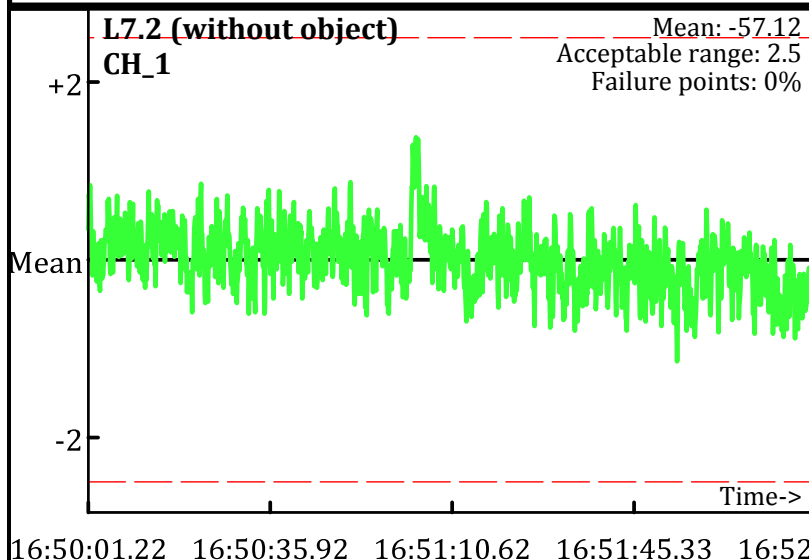

Static Calibration Test

Project: Fort Ord Parker Flats - E.18.1.1-E18.1.2
Equipment: EM-61 Mark II
Grid/Location: QC Area

PM test
Operator: PN & JR
Date: 2/3/2010

● Outside range
--- Acceptable limits

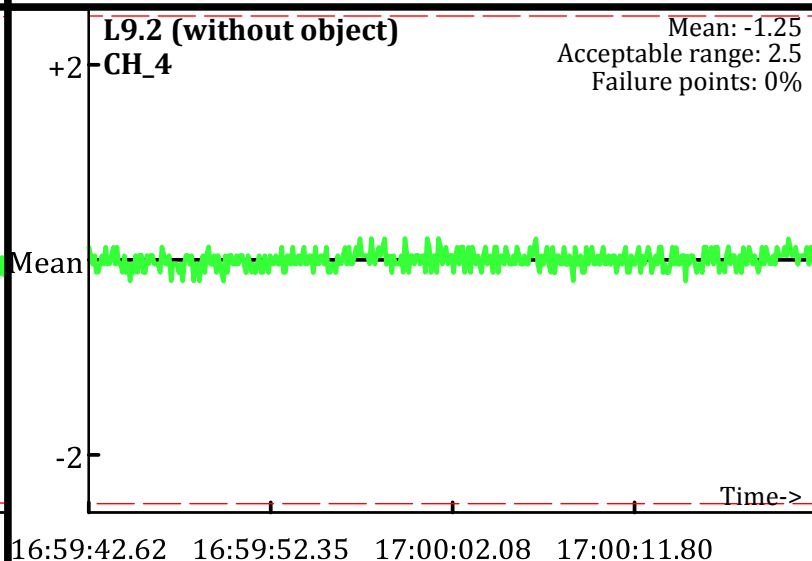
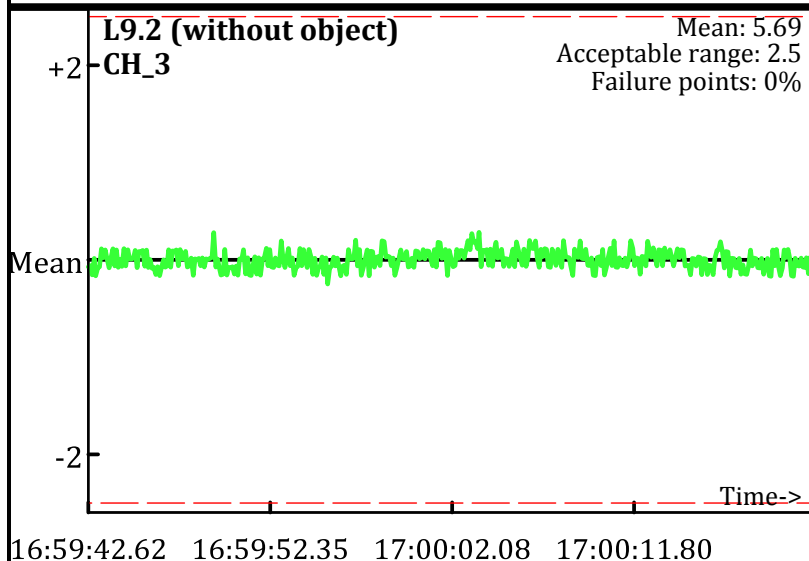
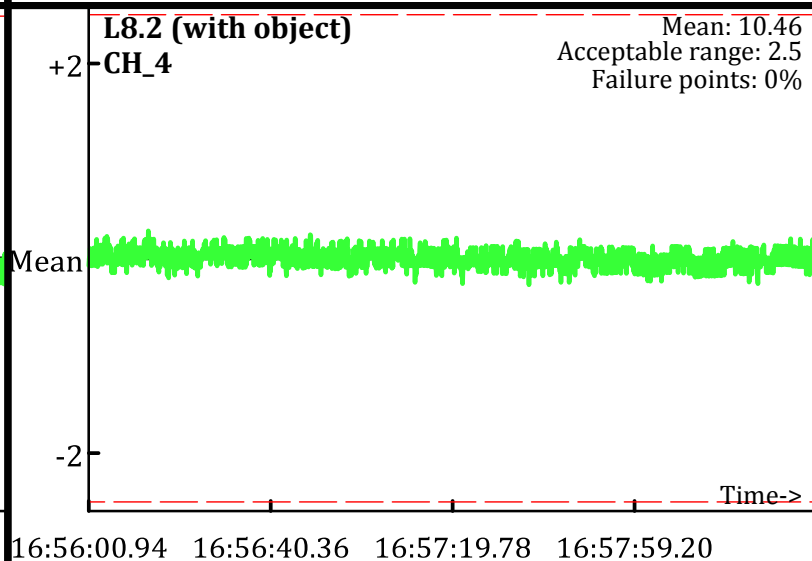
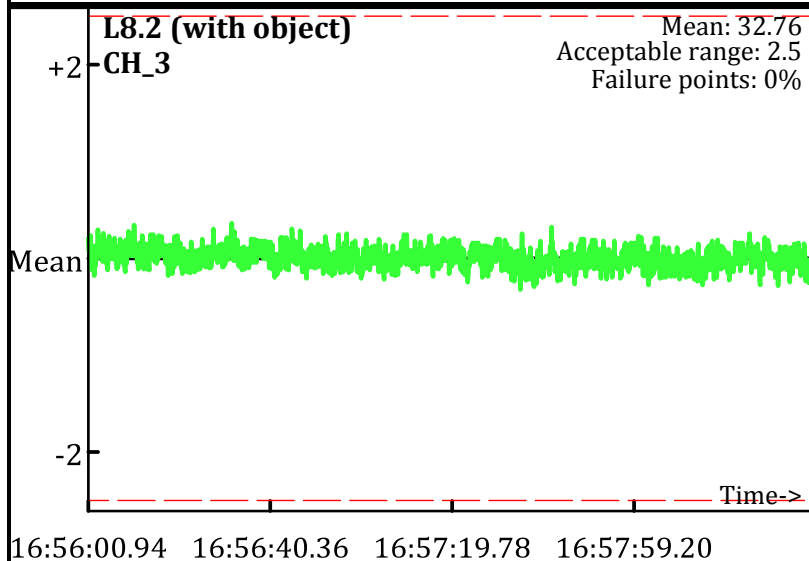
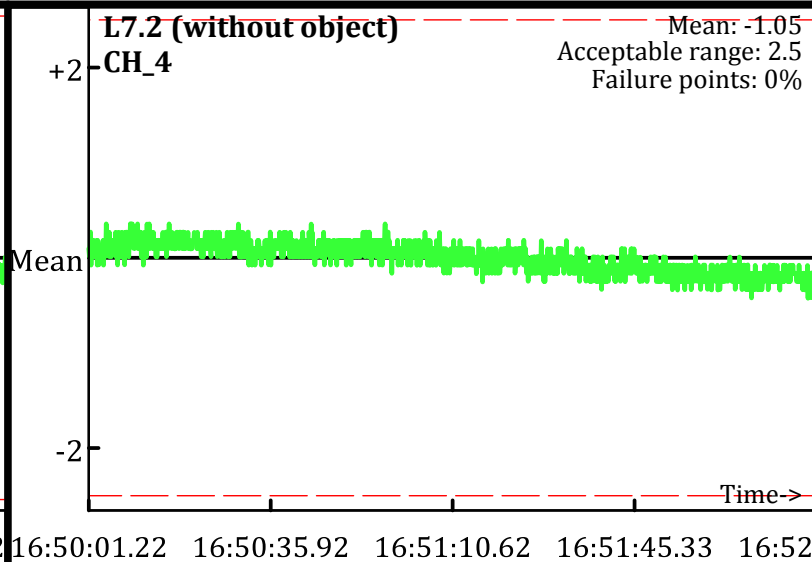
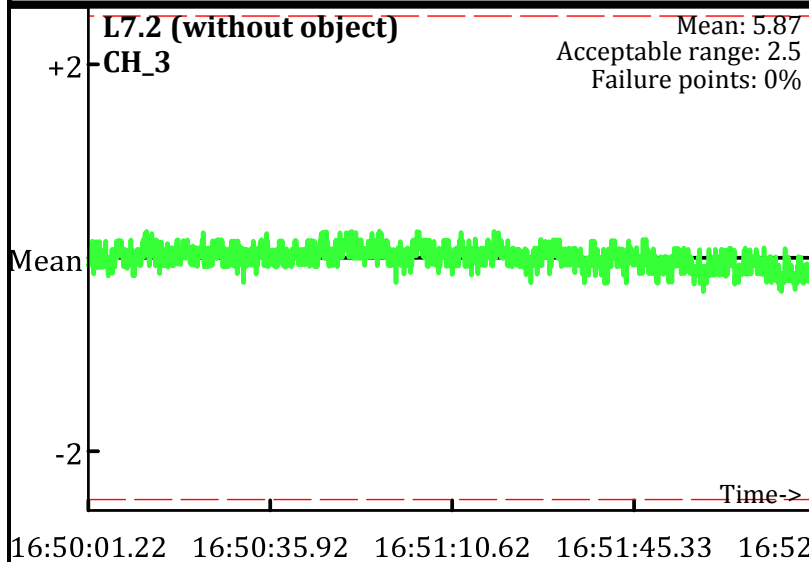

Static Calibration Test

Project: Fort Ord Parker Flats - E.18.1.1-E18.1.2
Equipment: EM-61 Mark II
Grid/Location: QC Area

AM test
Operator: PN & JR
Date: 2/4/2010

● Outside range
--- Acceptable limits

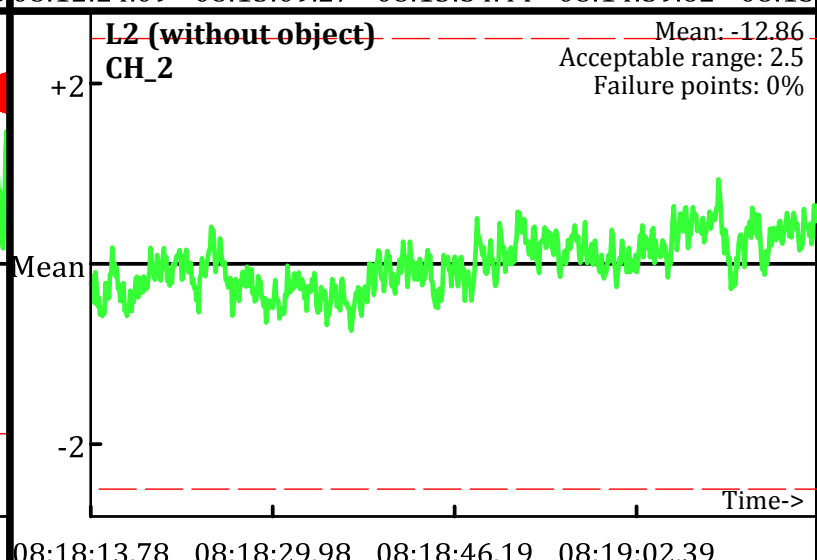
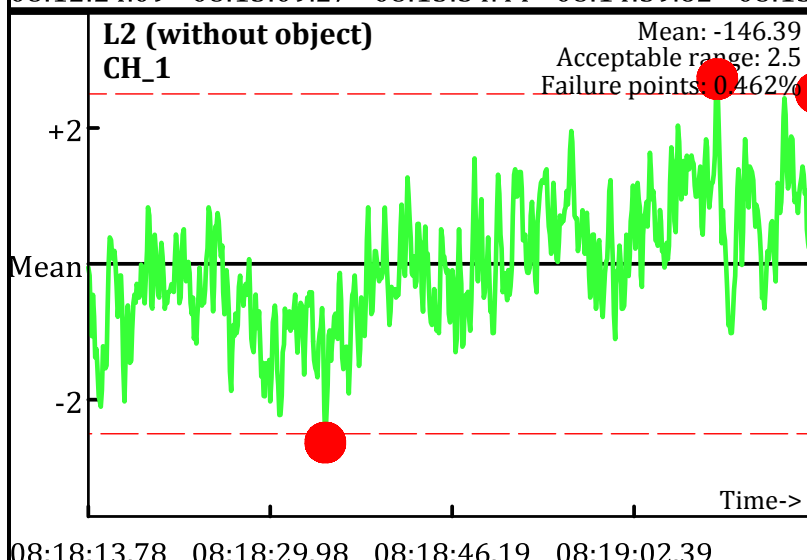
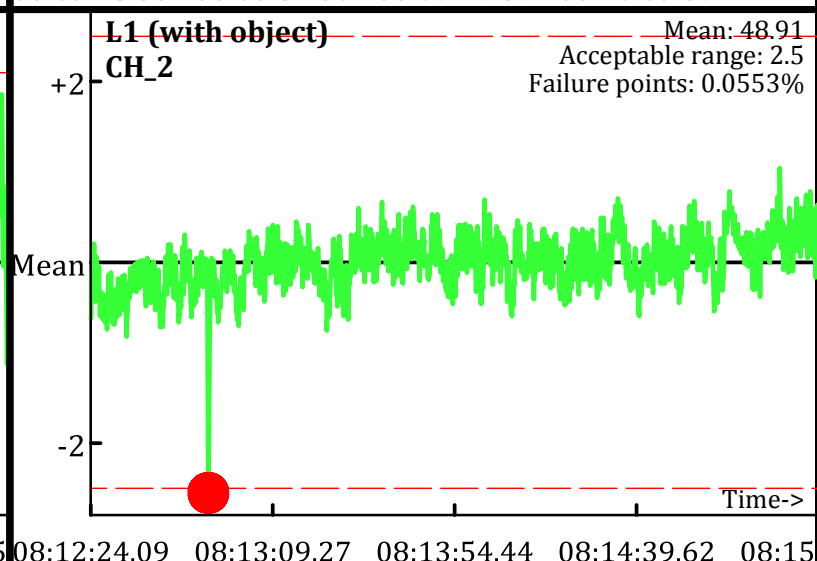
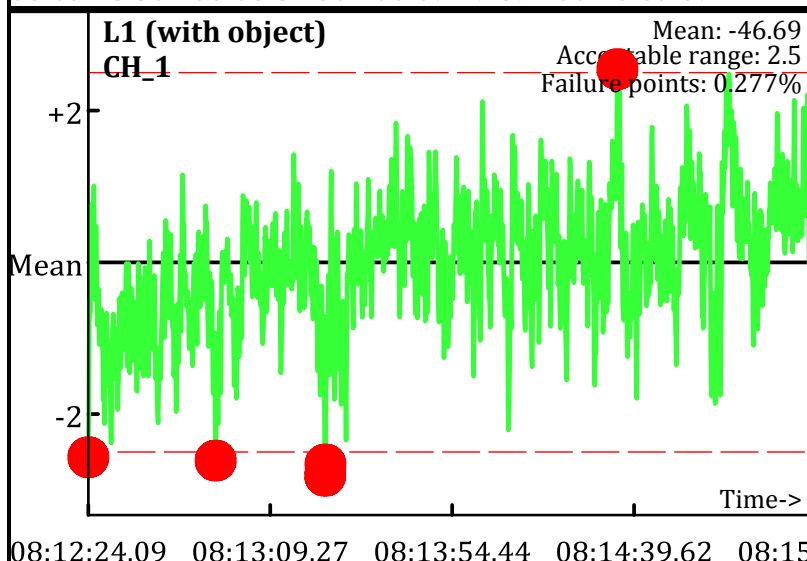
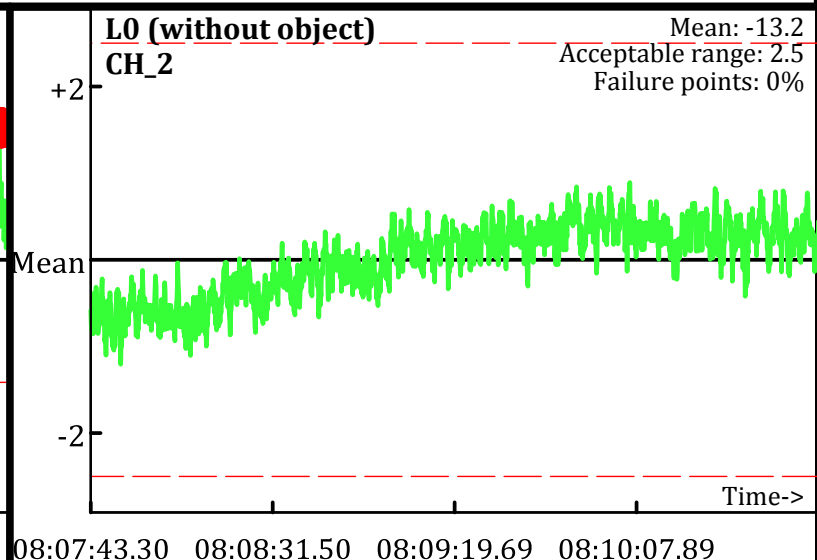
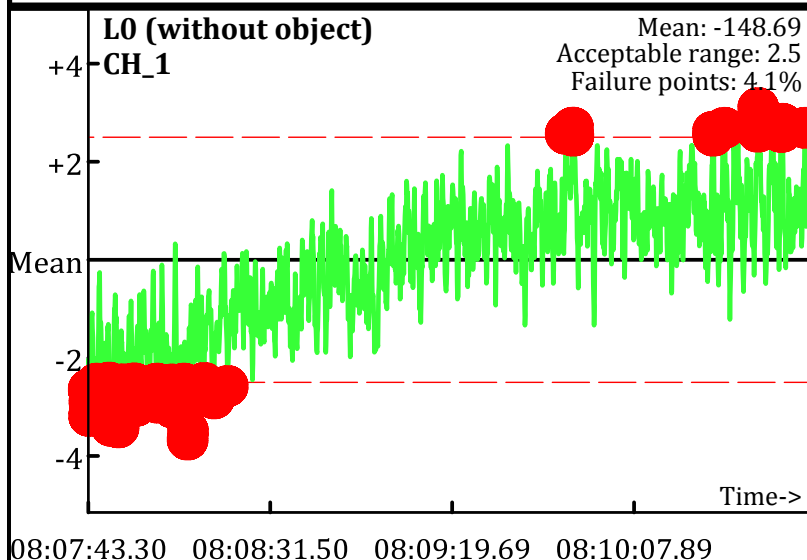

Static Calibration Test

Project: Fort Ord Parker Flats - E.18.1.1-E18.1.2
Equipment: EM-61 Mark II
Grid/Location: QC Area

AM test
Operator: PN & JR
Date: 2/4/2010

● Outside range
--- Acceptable limits

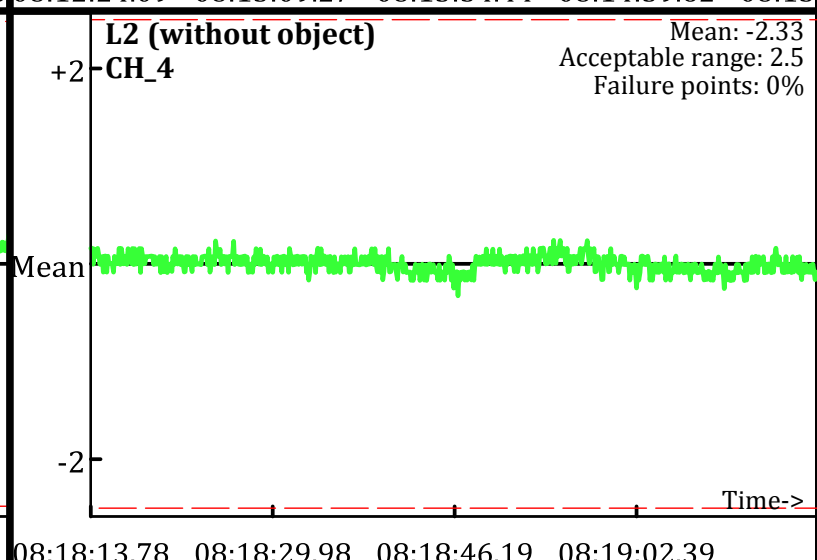
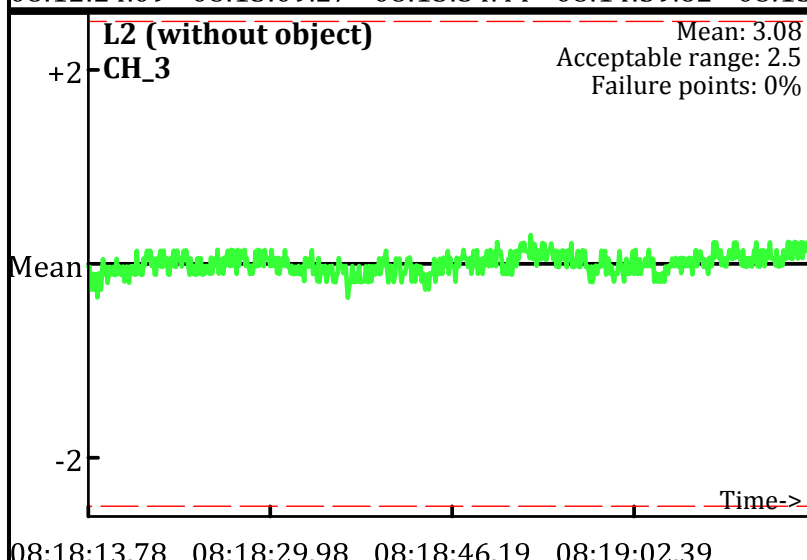
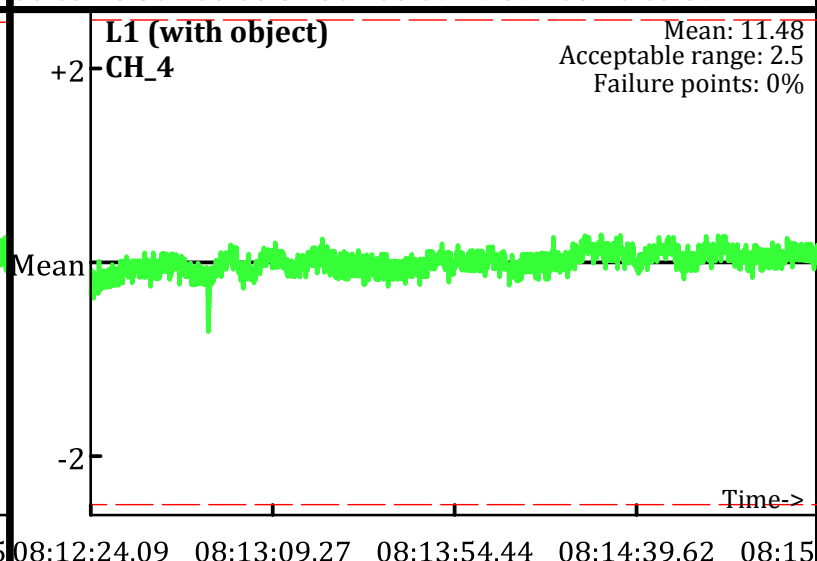
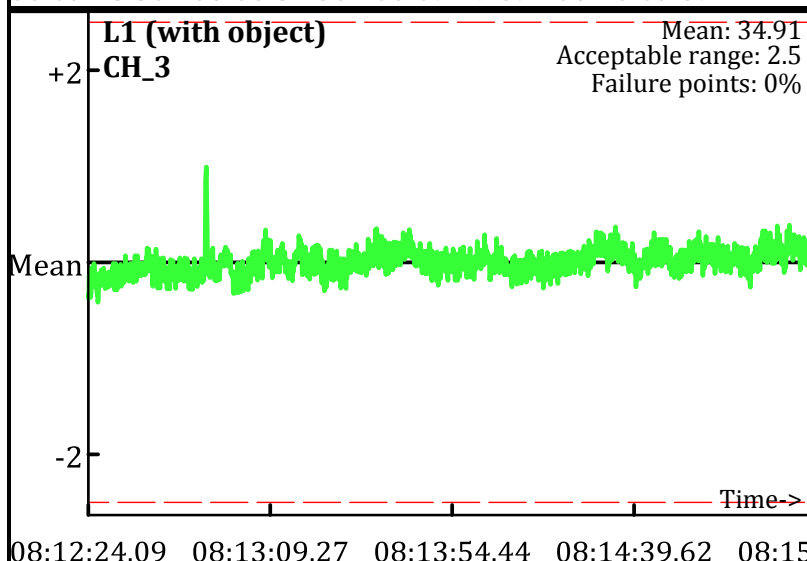
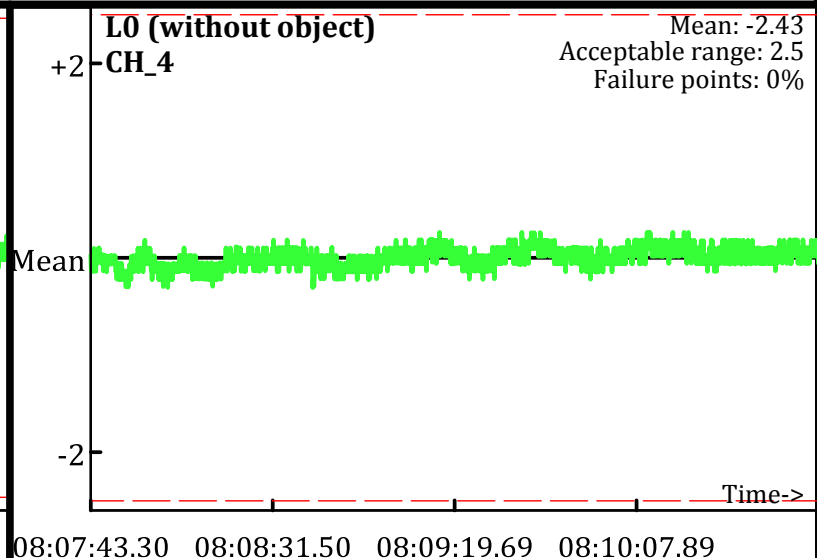
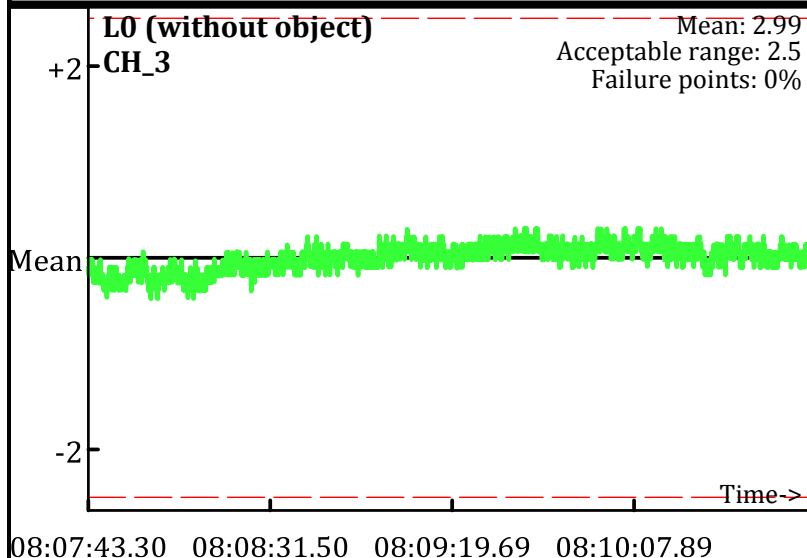

Static Calibration Test

Project: Fort Ord Parker Flats - E.18.1.1-E18.1.2
Equipment: EM-61 Mark II
Grid/Location: QC Area

AM test
Operator: PN & JR
Date: 2/4/2010

● Outside range
--- Acceptable limits

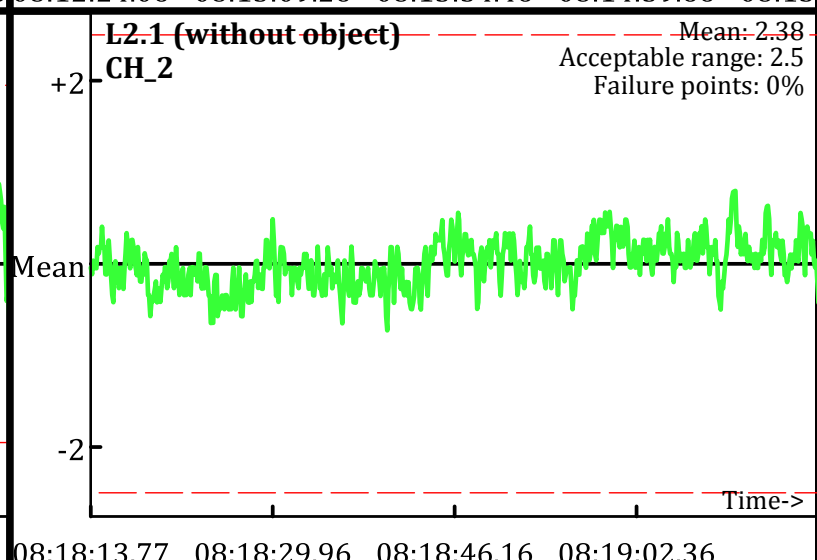
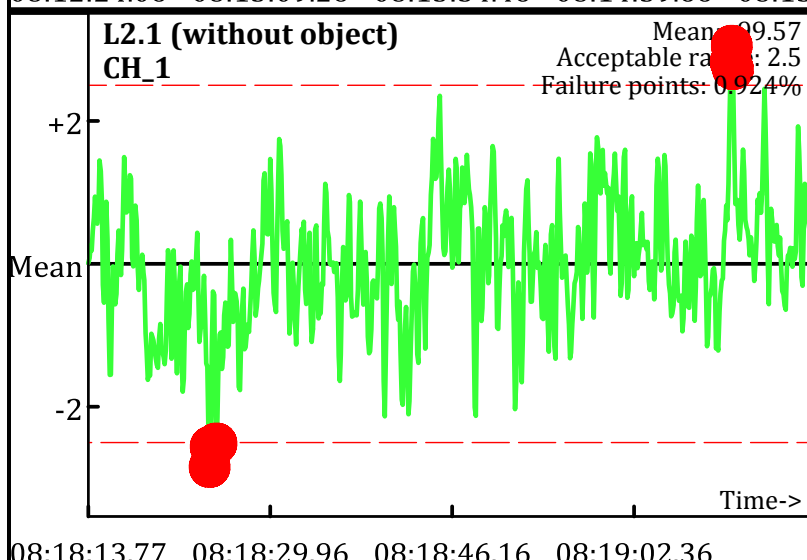
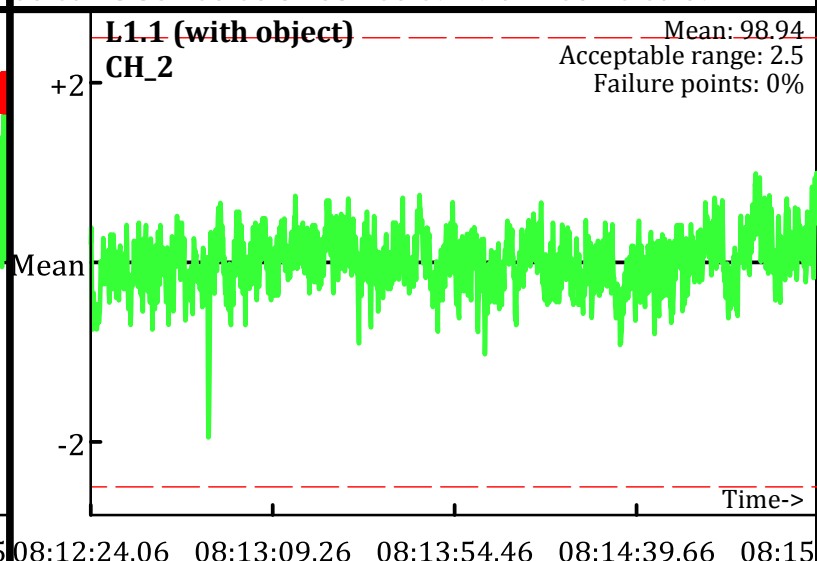
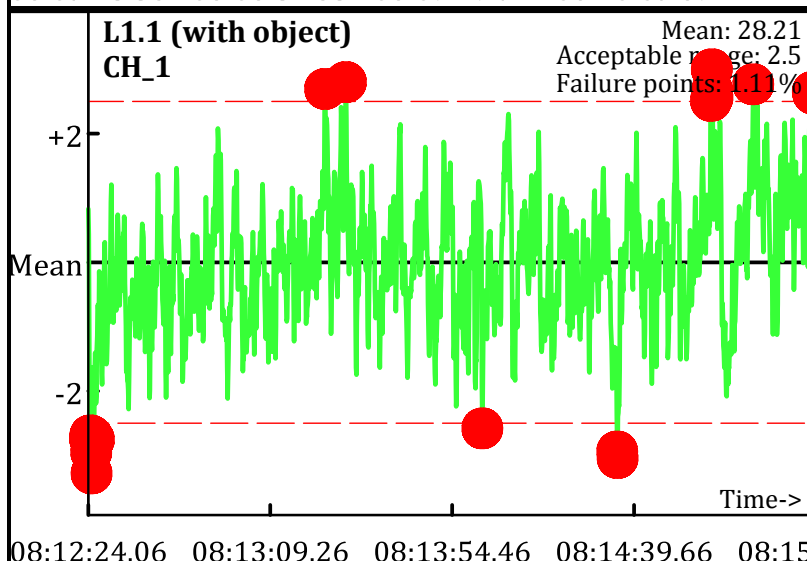
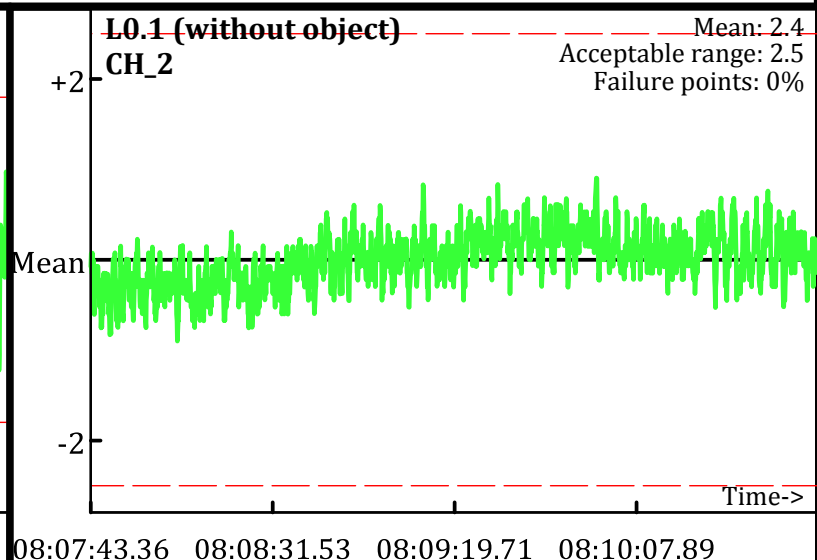
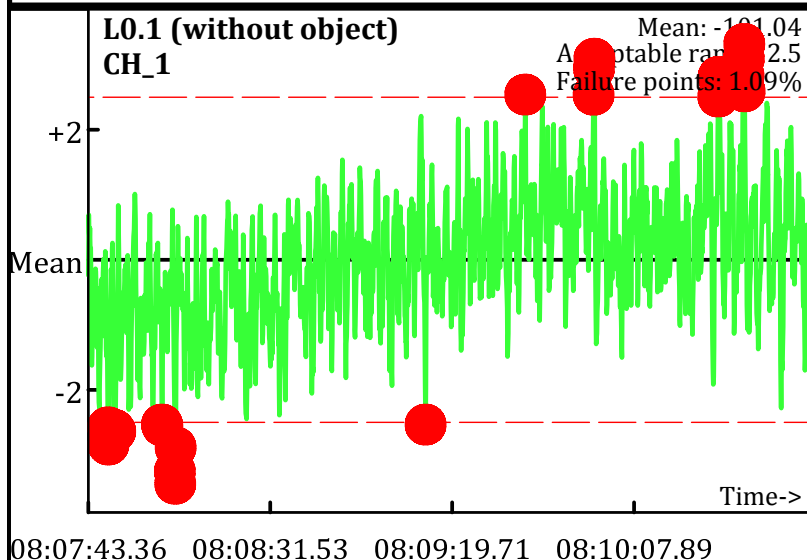

Static Calibration Test

Project: Fort Ord Parker Flats - E.18.1.1-E18.1.2
Equipment: EM-61 Mark II
Grid/Location: QC Area

AM test
Operator: PN & JR
Date: 2/4/2010

● Outside range
--- Acceptable limits

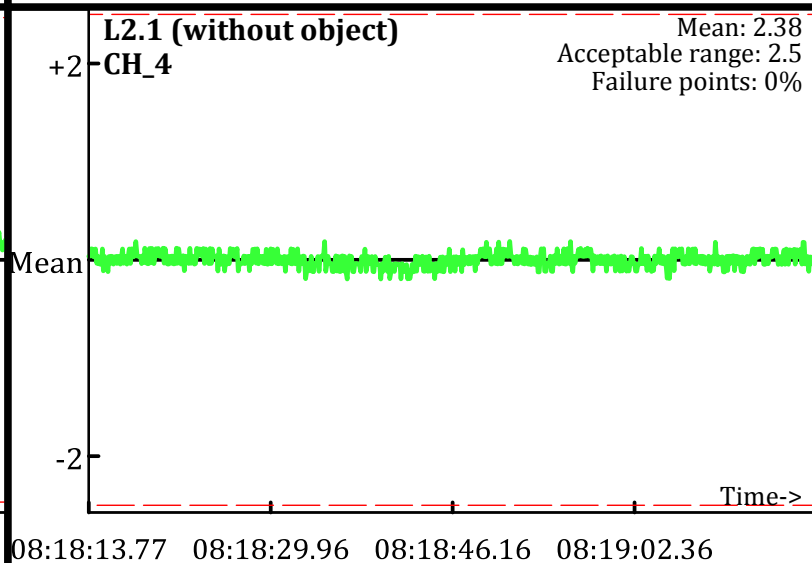
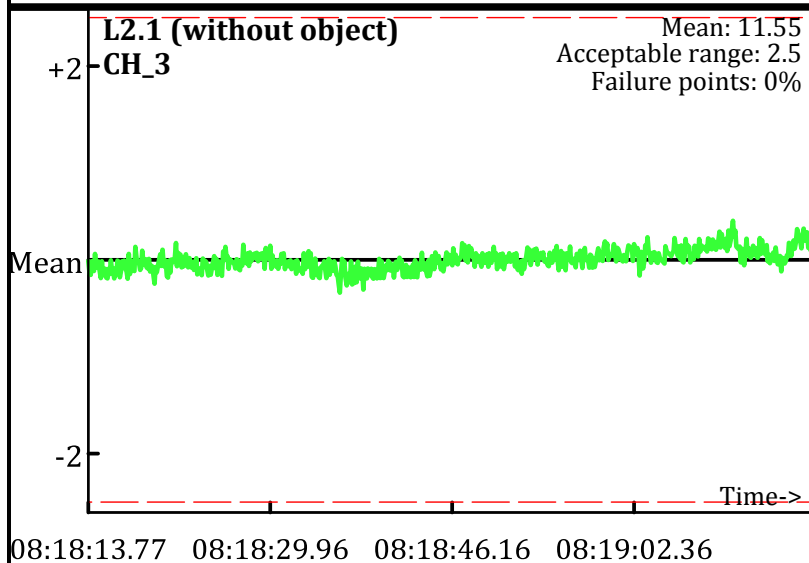
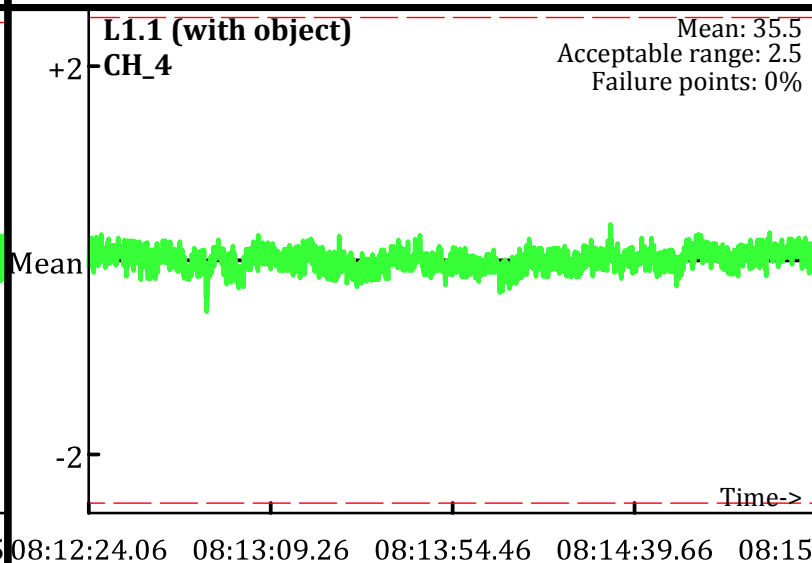
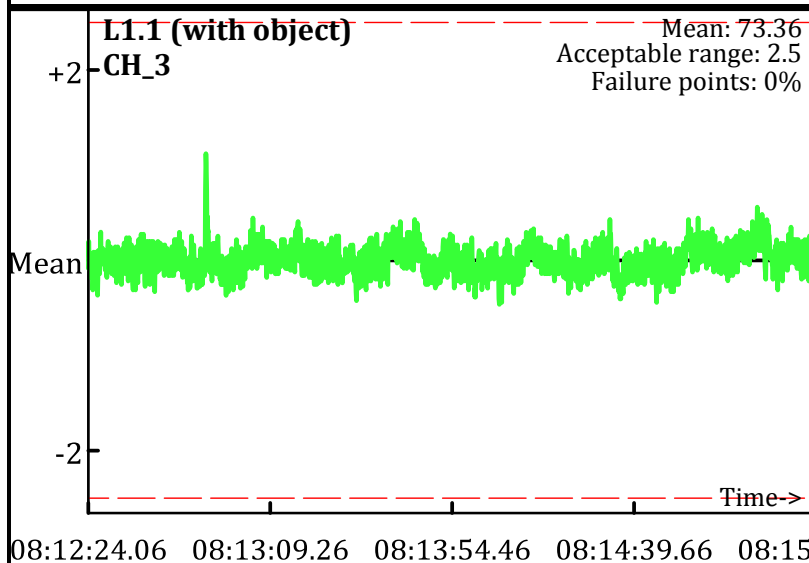
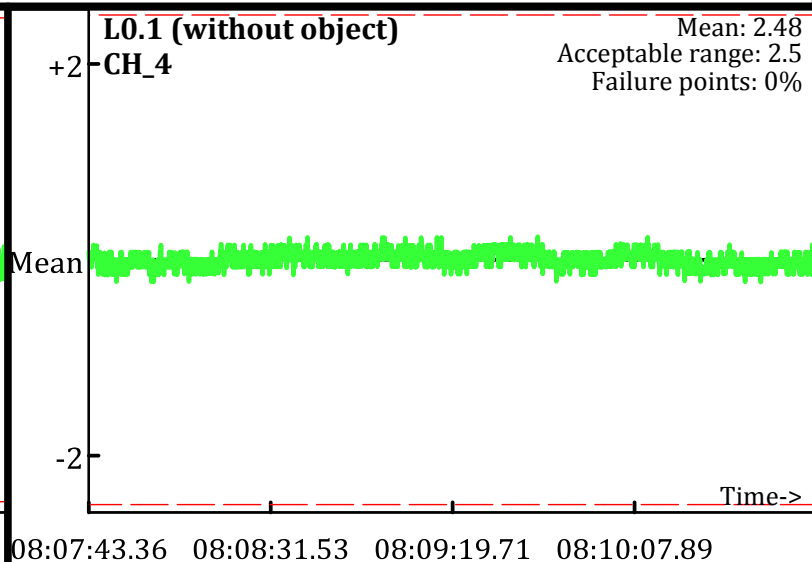
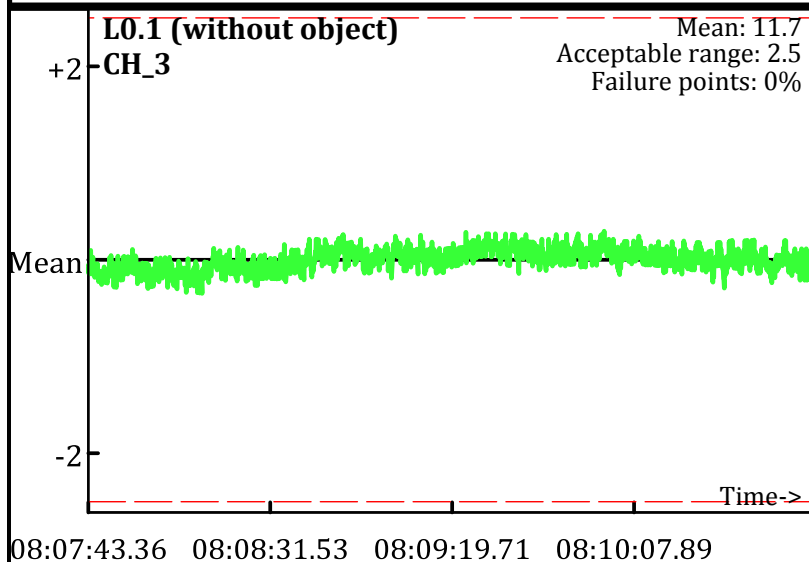

Static Calibration Test

Project: Fort Ord Parker Flats - E.18.1.1-E18.1.2
Equipment: EM-61 Mark II
Grid/Location: QC Area

AM test
Operator: PN & JR
Date: 2/4/2010

● Outside range
--- Acceptable limits

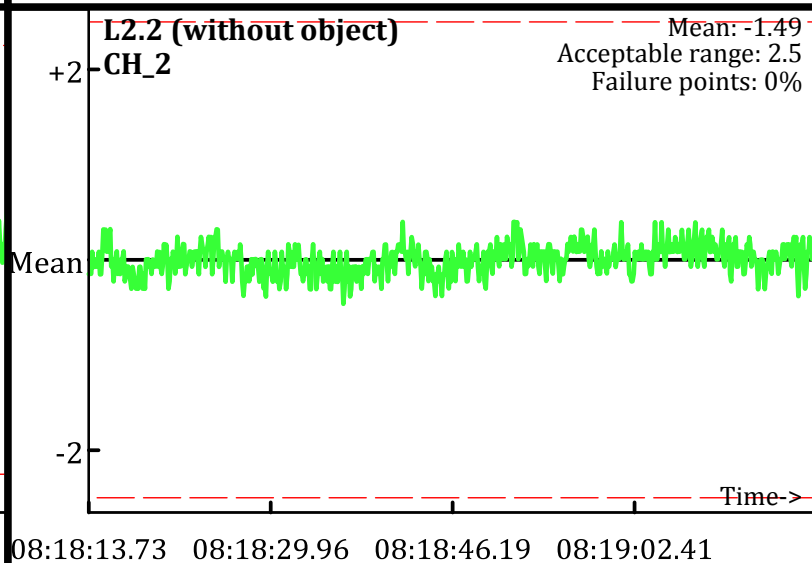
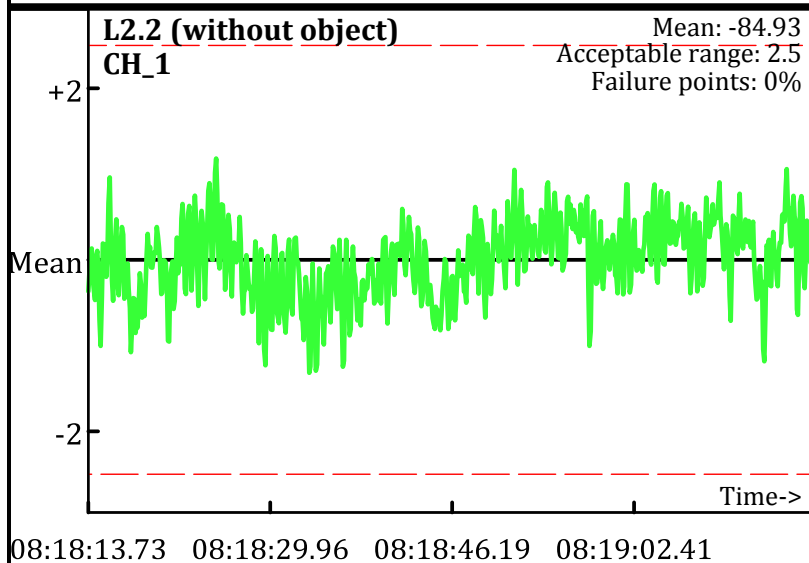
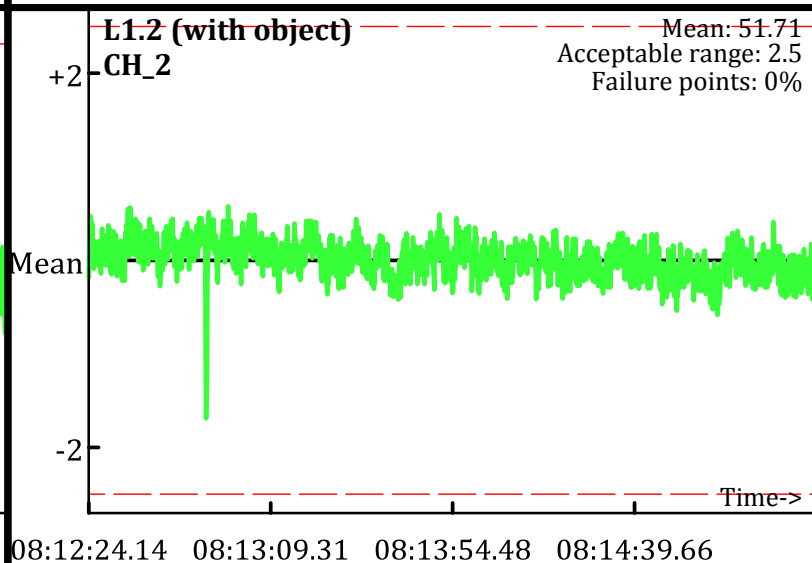
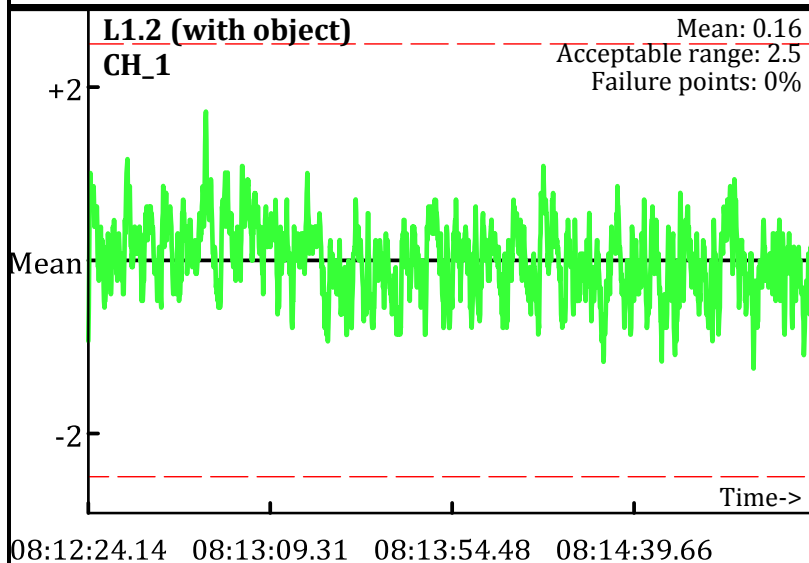
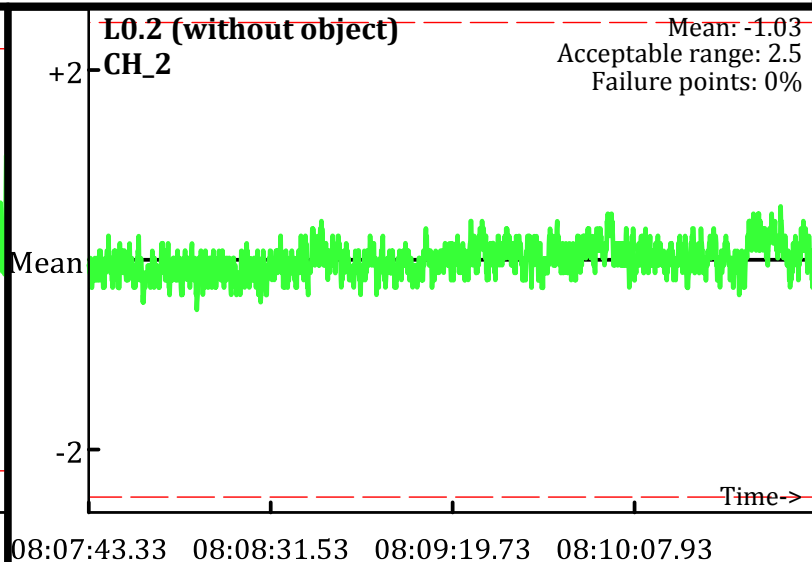
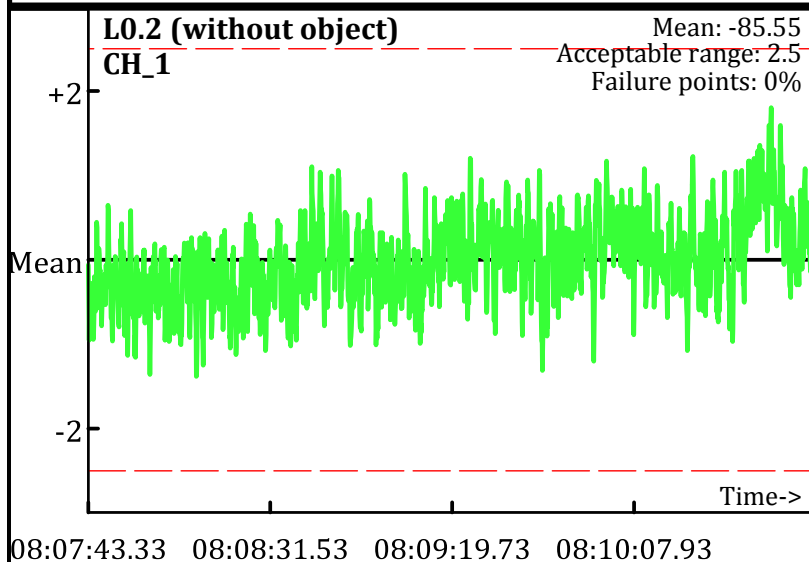

Static Calibration Test

Project: Fort Ord Parker Flats - E.18.1.1-E18.1.2
Equipment: EM-61 Mark II
Grid/Location: QC Area

AM test
Operator: PN & JR
Date: 2/4/2010

● Outside range
--- Acceptable limits

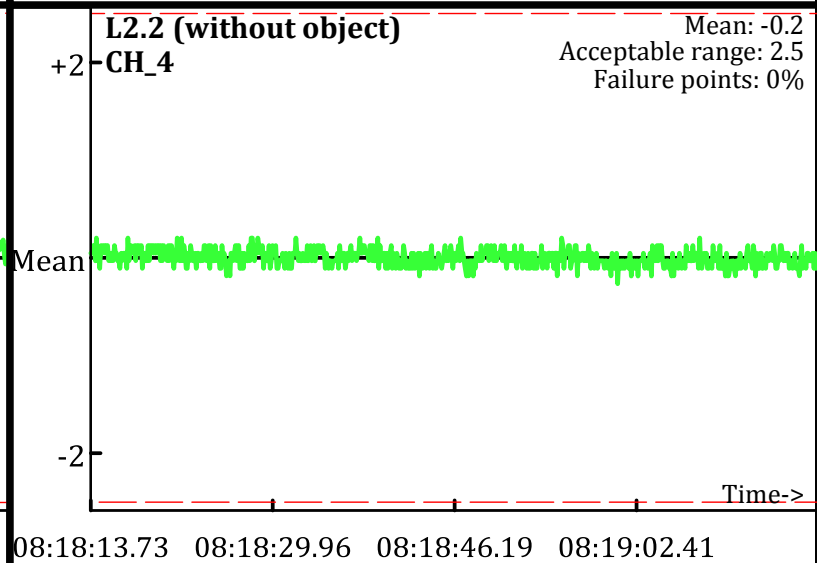
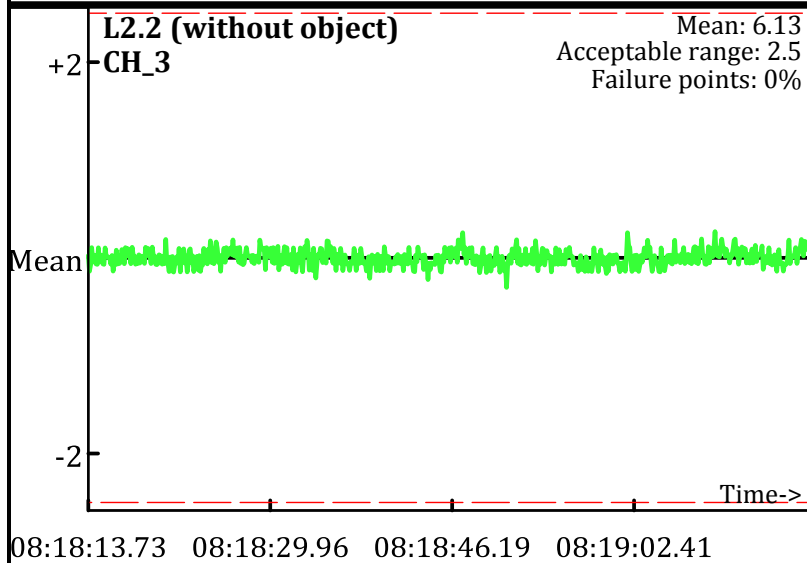
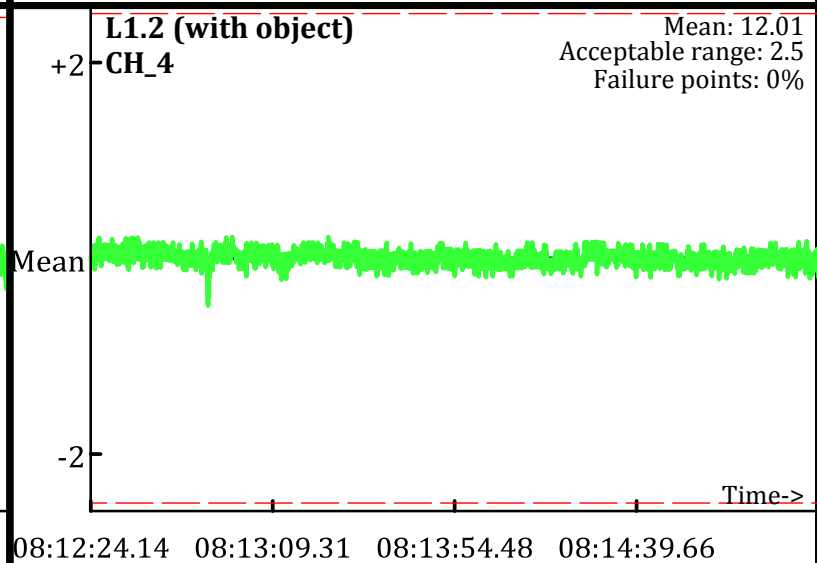
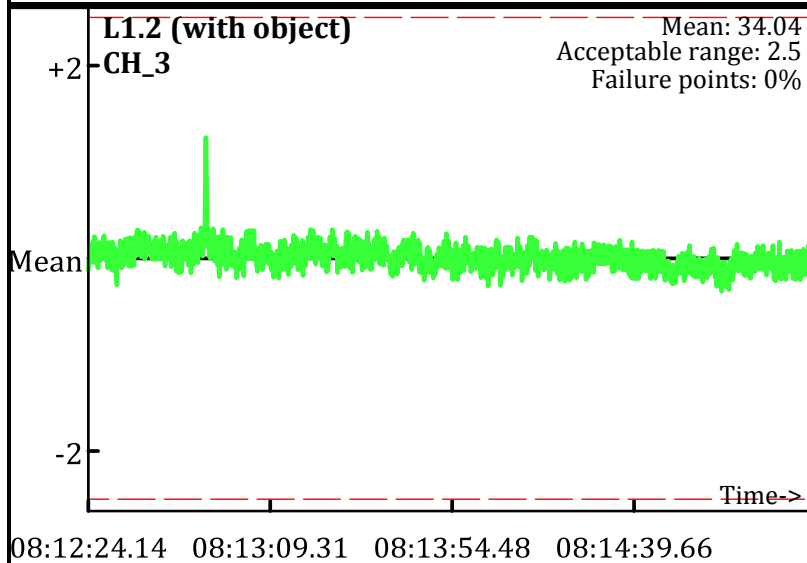
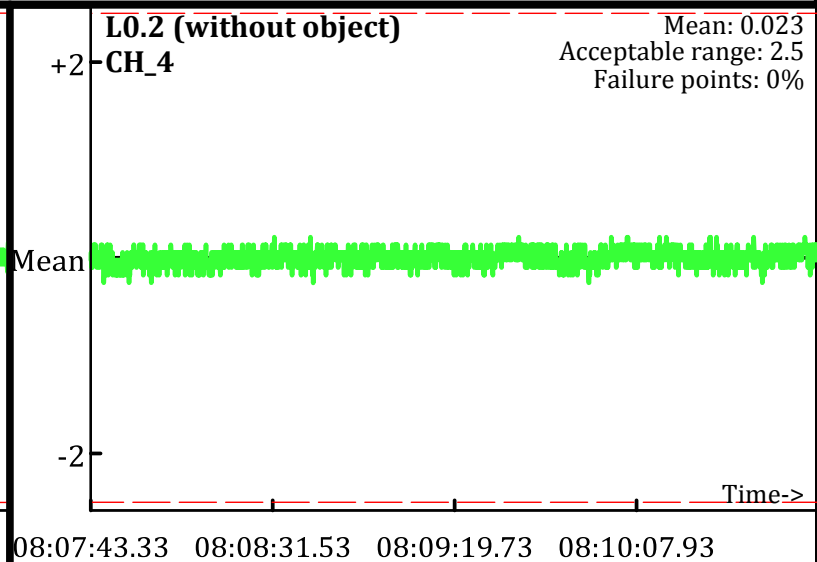
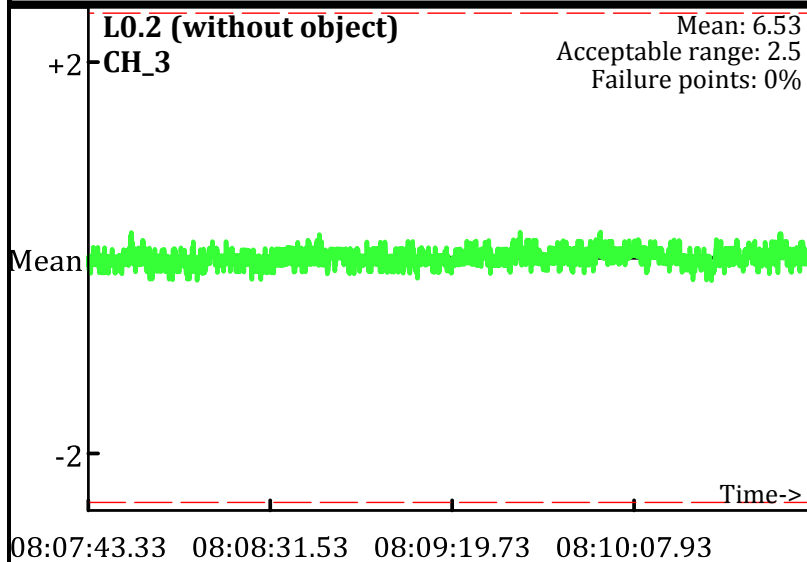

Static Calibration Test

Project: Fort Ord Parker Flats - E.18.1.1-E18.1.2
Equipment: EM-61 Mark II
Grid/Location: QC Area

PM test
Operator: PN & JR
Date: 2/4/2010

● Outside range
--- Acceptable limits

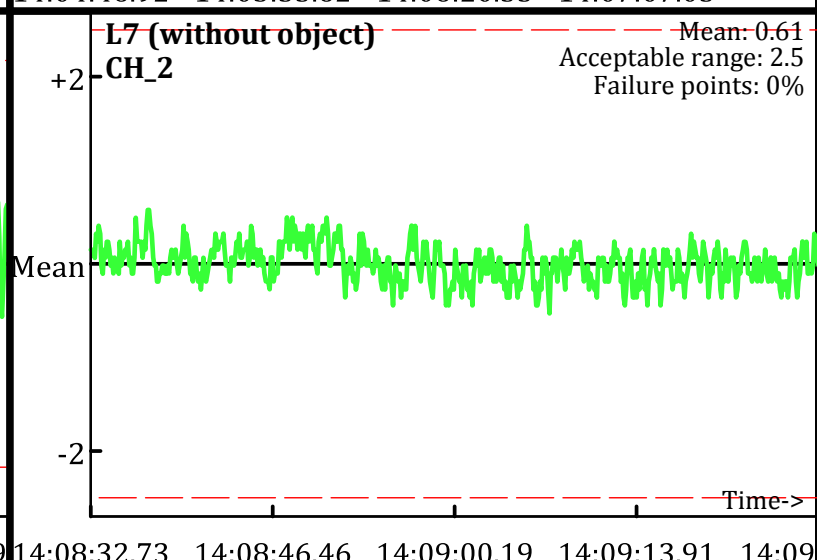
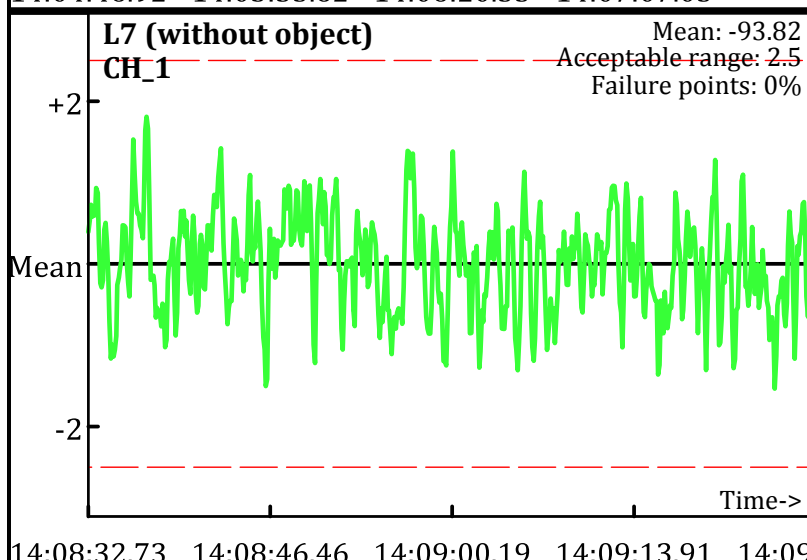
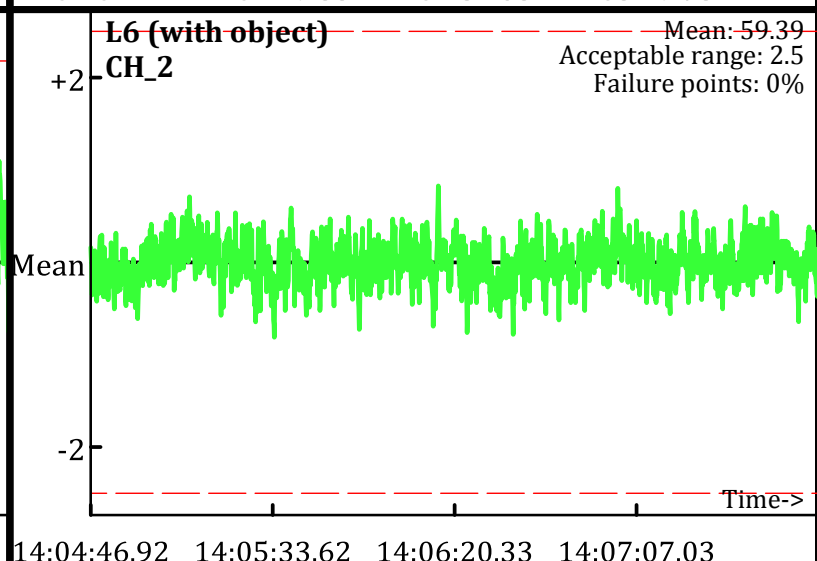
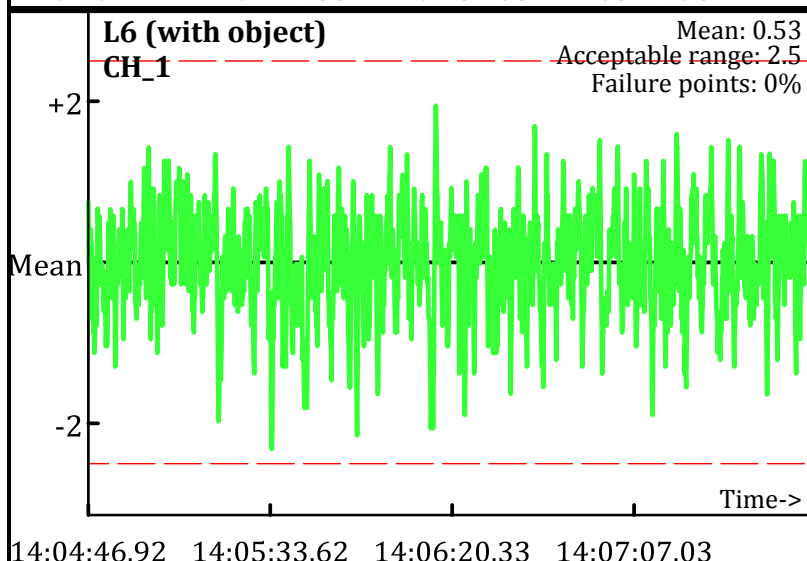
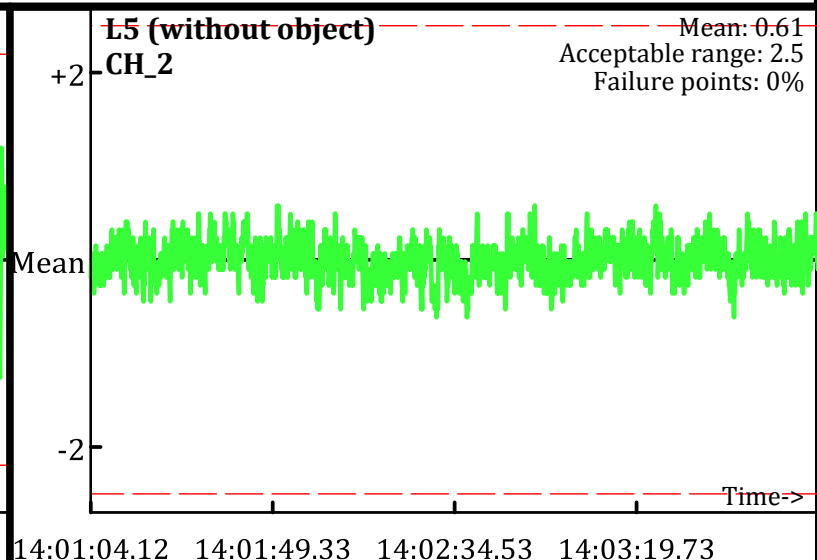
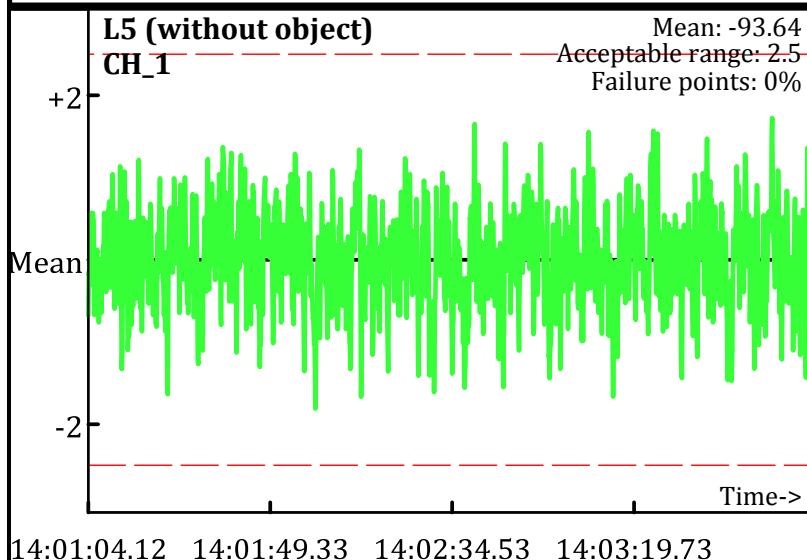

Static Calibration Test

Project: Fort Ord Parker Flats - E.18.1.1-E18.1.2
Equipment: EM-61 Mark II
Grid/Location: QC Area

PM test
Operator: PN & JR
Date: 2/4/2010

● Outside range
--- Acceptable limits

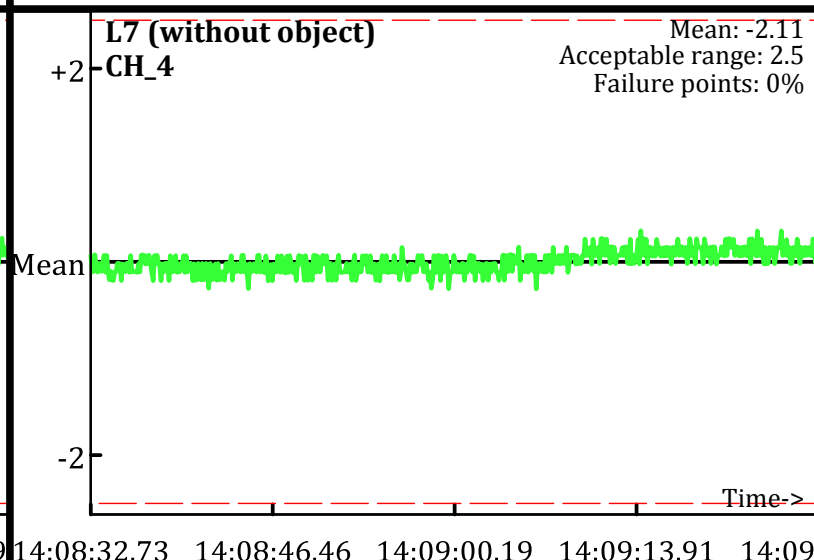
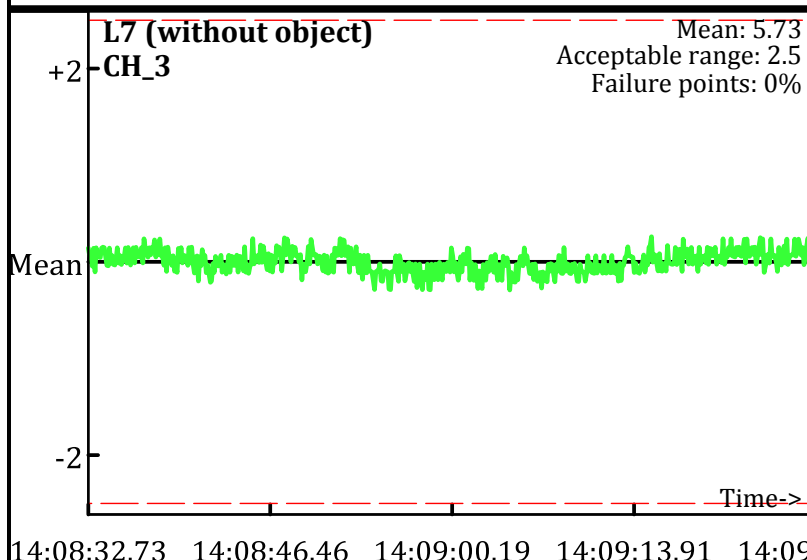
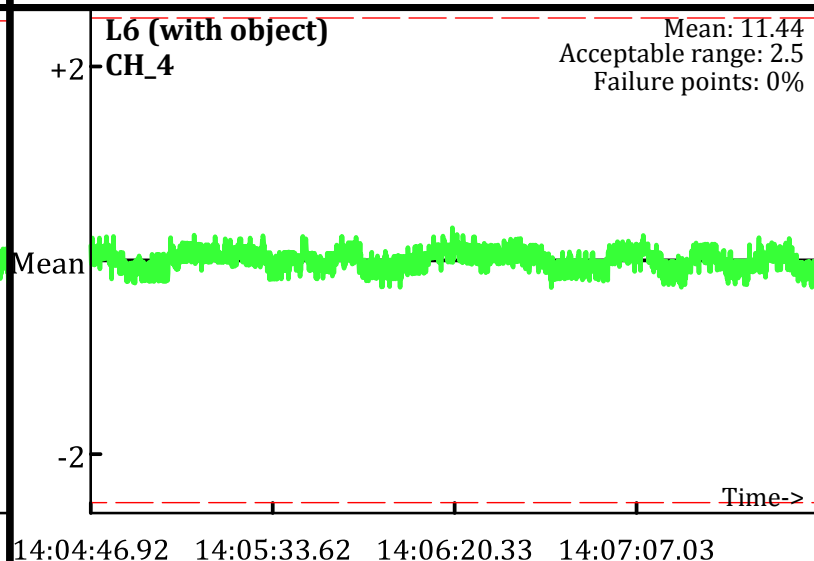
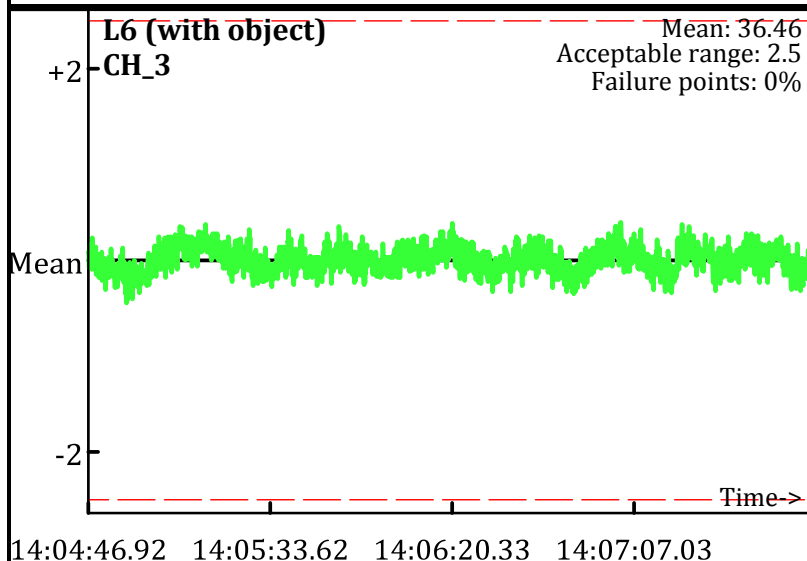
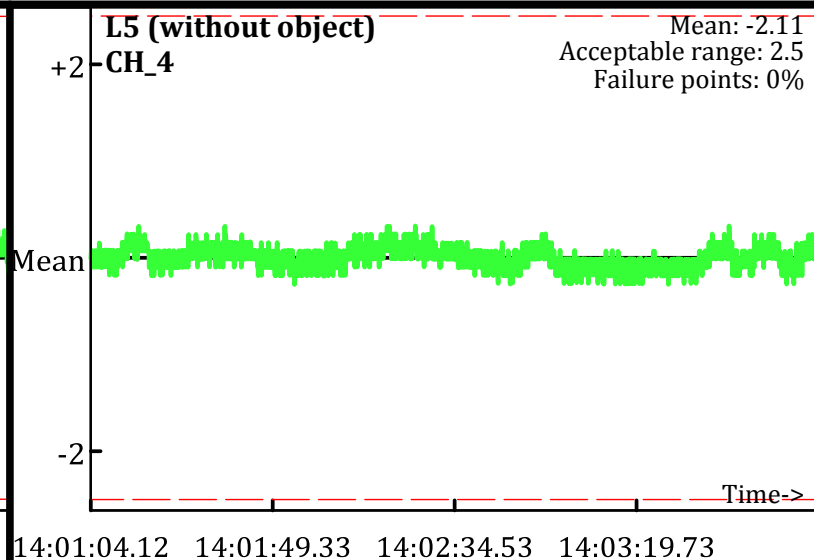
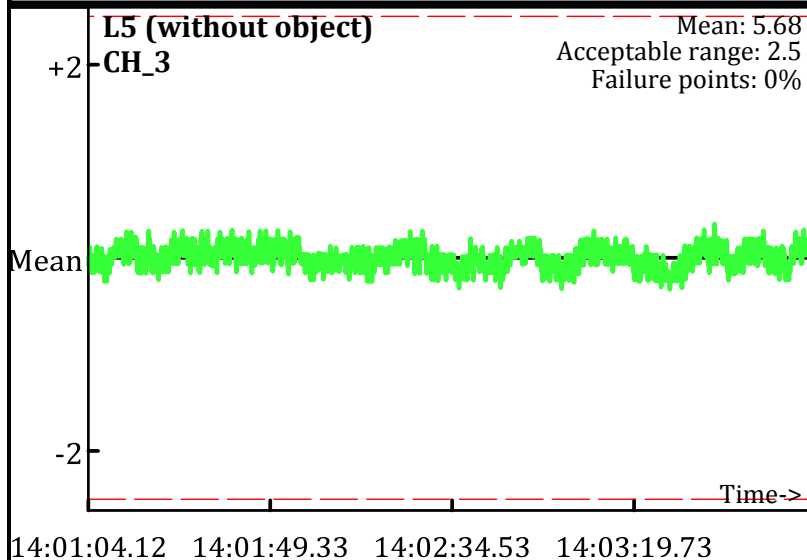

Static Calibration Test

Project: Fort Ord Parker Flats - E.18.1.1-E18.1.2
Equipment: EM-61 Mark II
Grid/Location: QC Area

PM test
Operator: PN & JR
Date: 2/4/2010

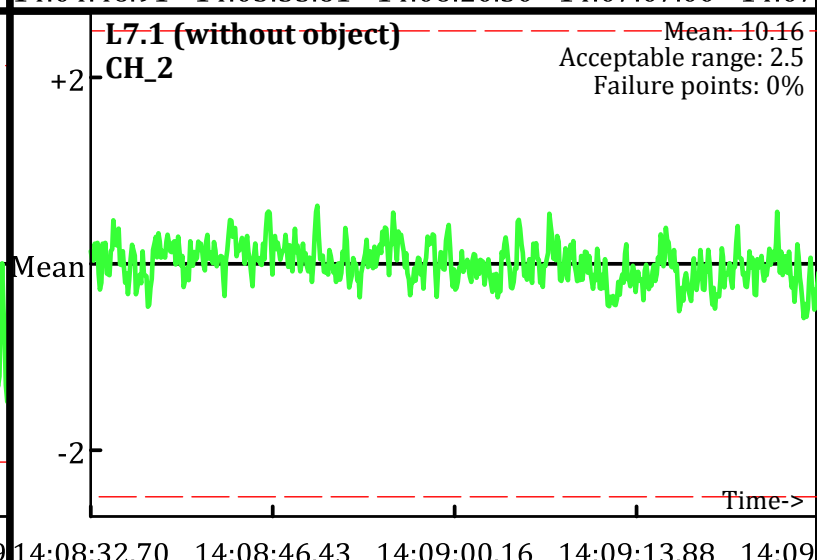
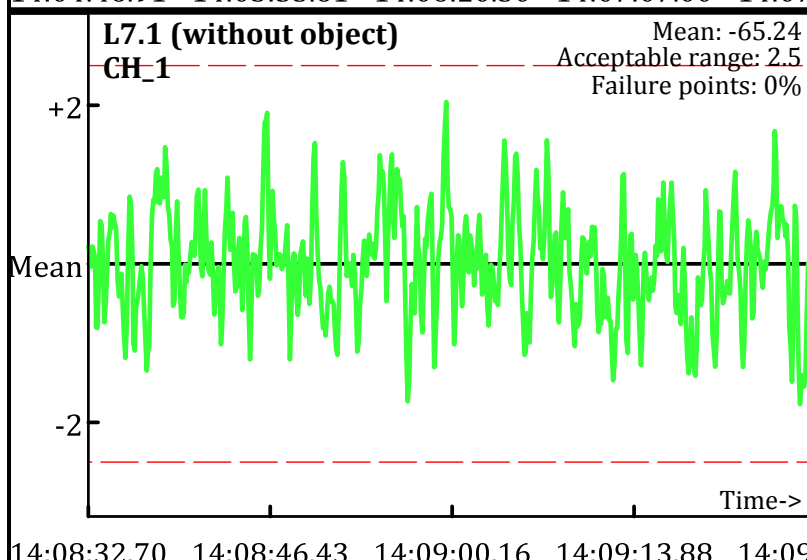
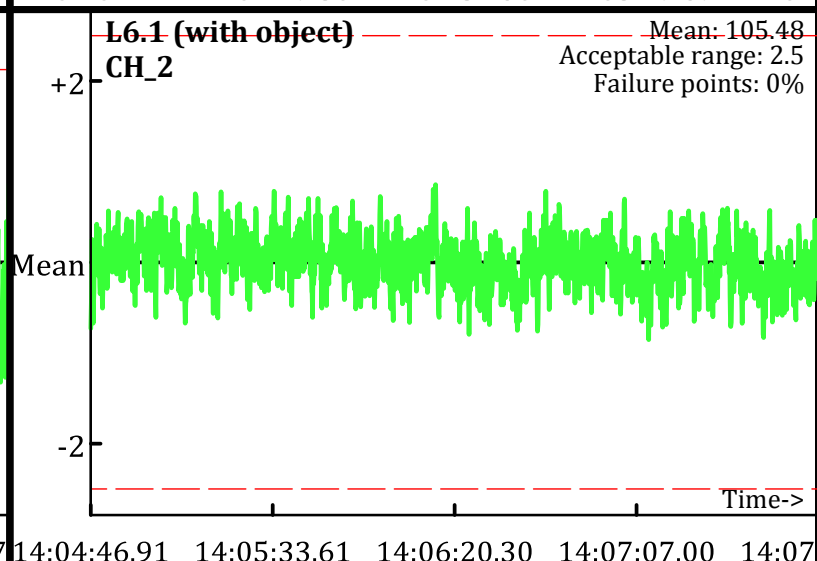
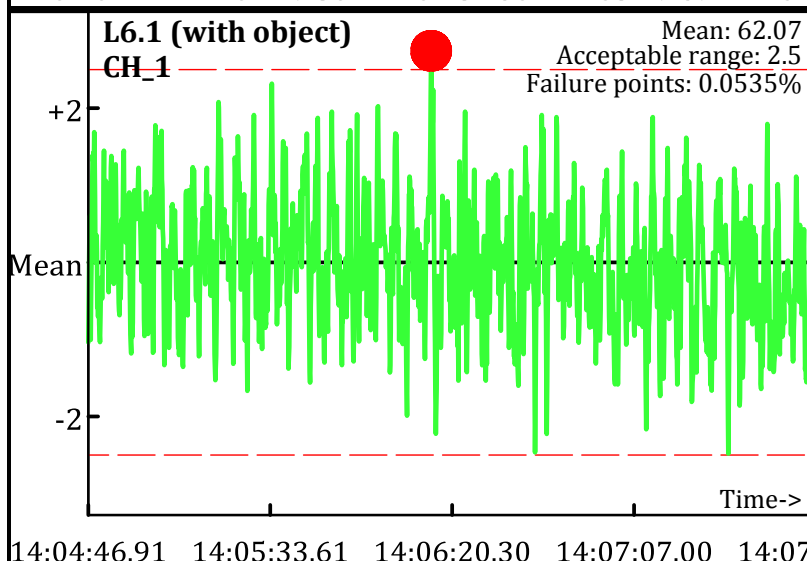
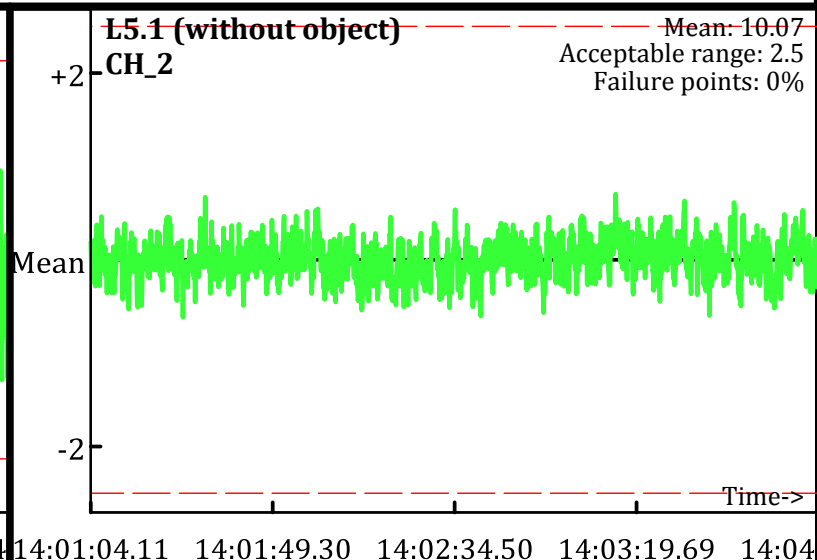
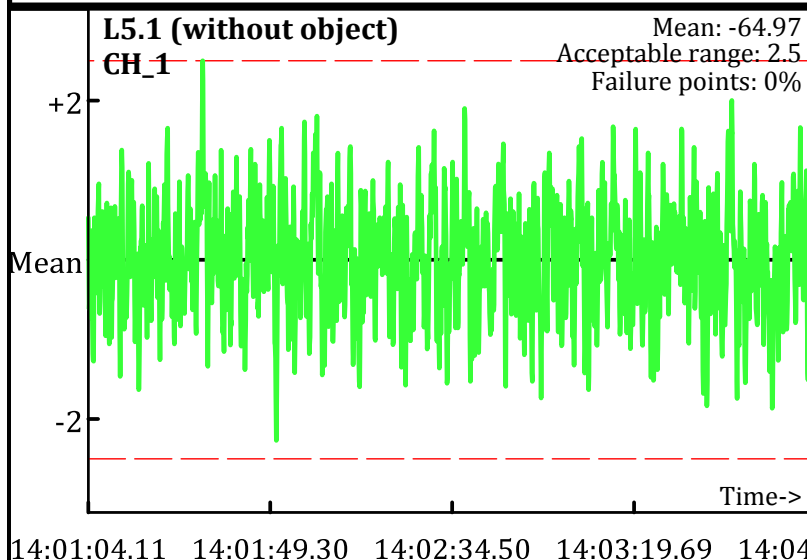

● Outside range
--- Acceptable limits



Static Calibration Test

Project: Fort Ord Parker Flats - E.18.1.1-E18.1.2
Equipment: EM-61 Mark II
Grid/Location: QC Area

PM test
Operator: PN & JR
Date: 2/4/2010

 Outside range
 Acceptable limits

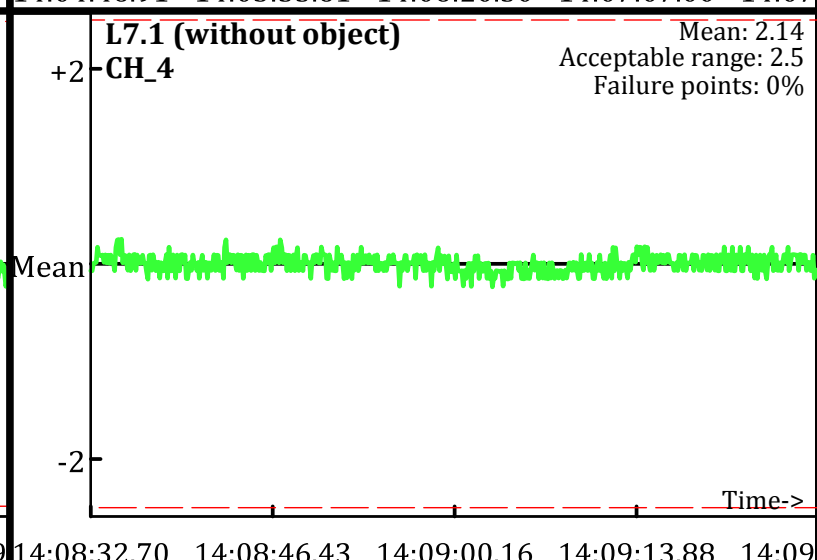
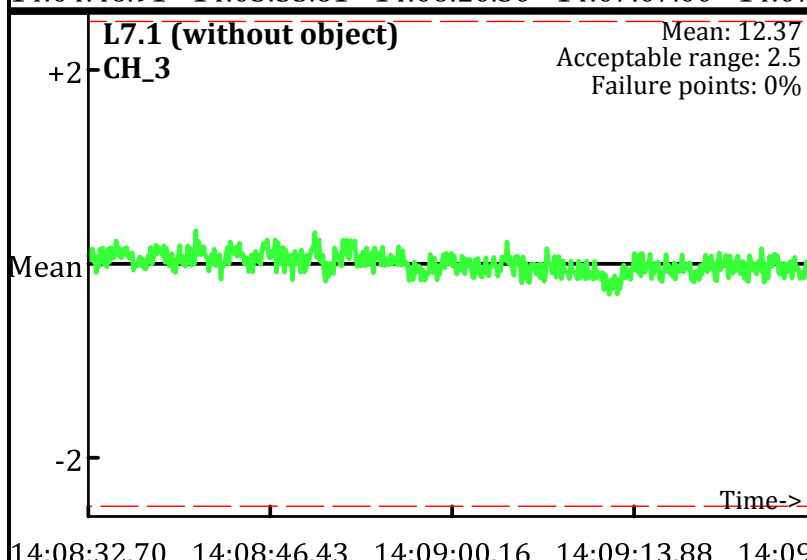
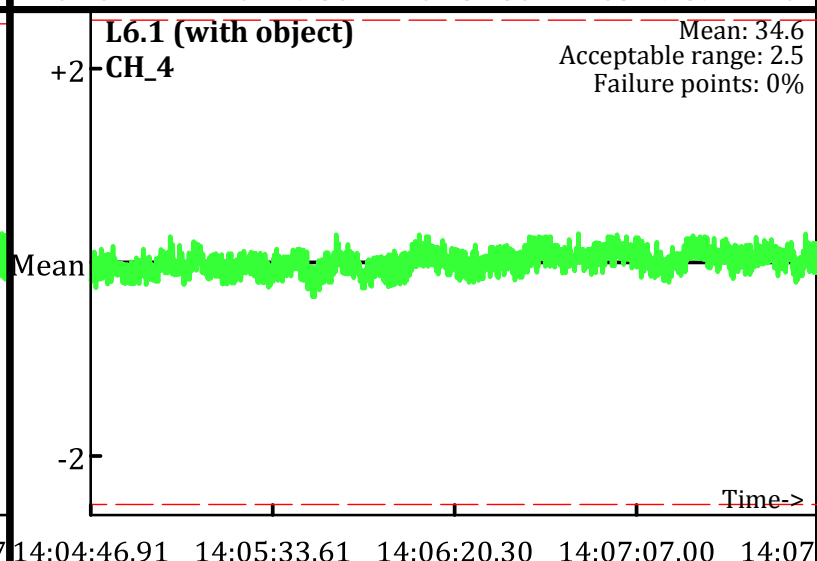
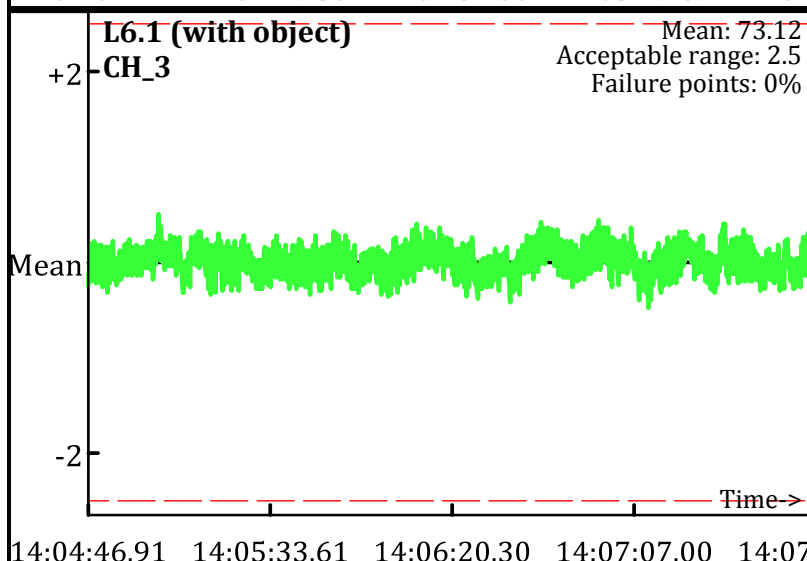
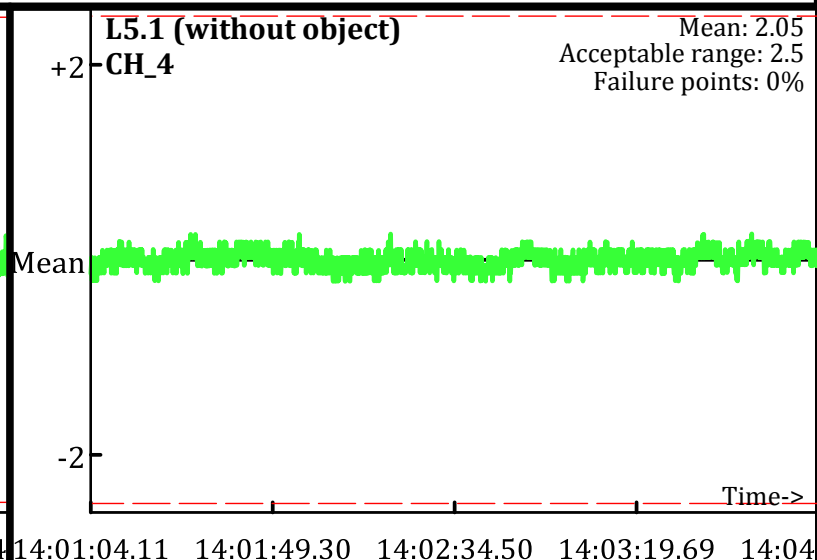
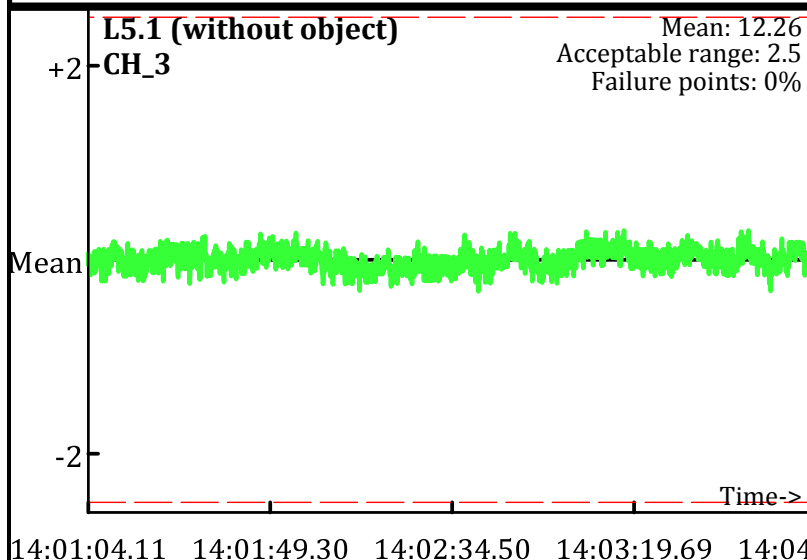

Static Calibration Test

Project: Fort Ord Parker Flats - E.18.1.1-E18.1.2
Equipment: EM-61 Mark II
Grid/Location: QC Area

PM test
Operator: PN & JR
Date: 2/4/2010

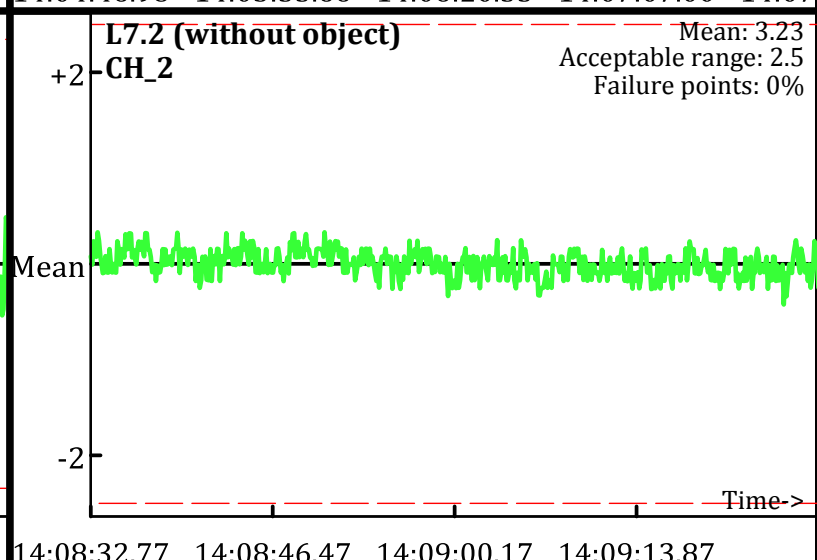
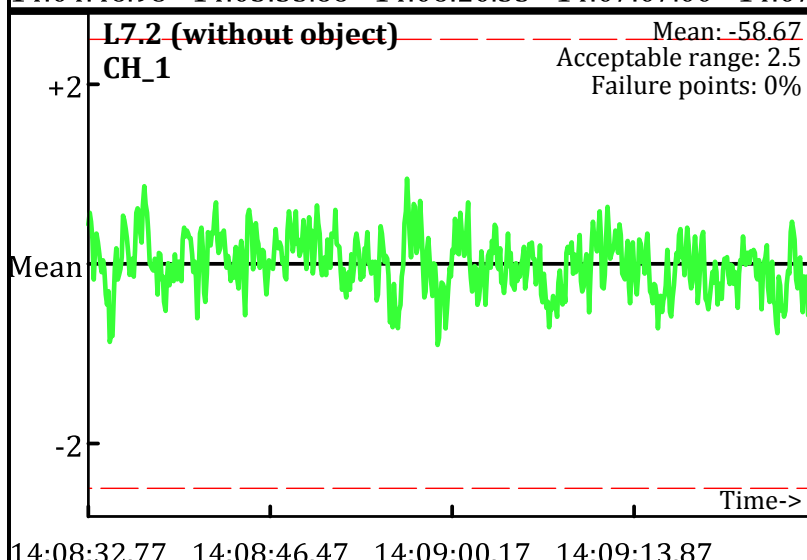
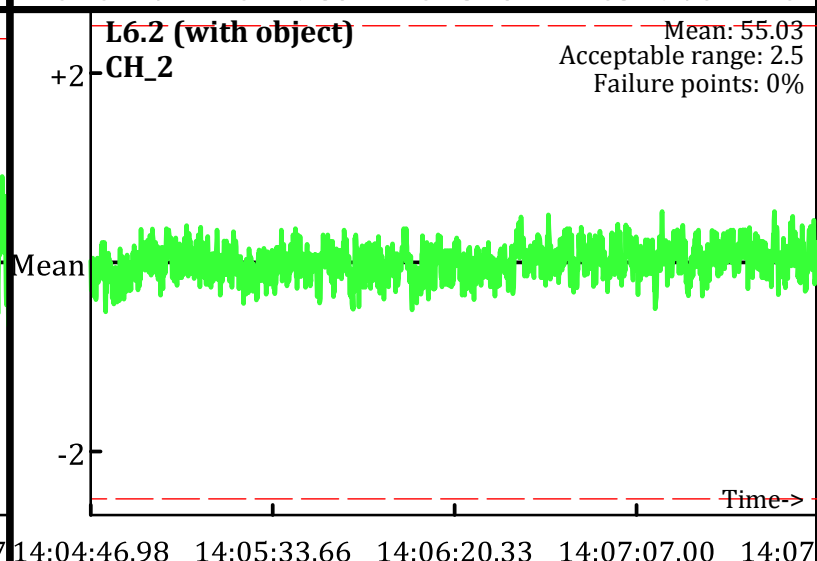
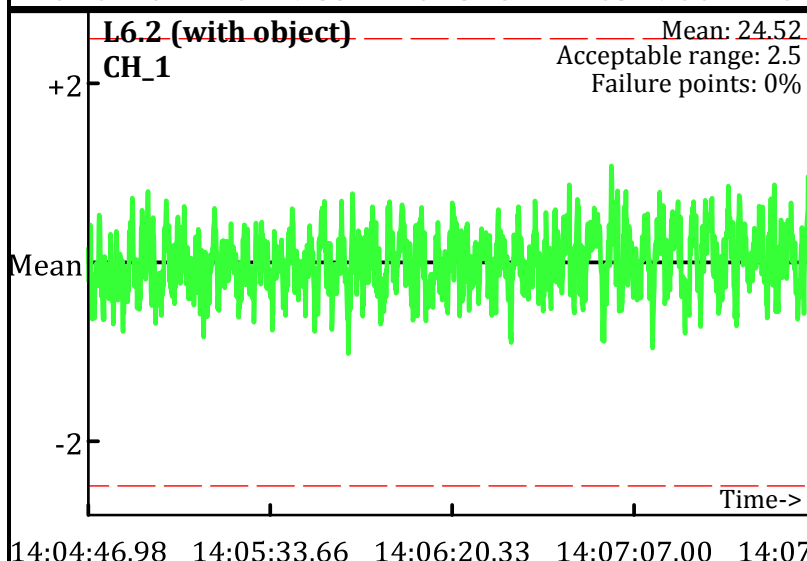
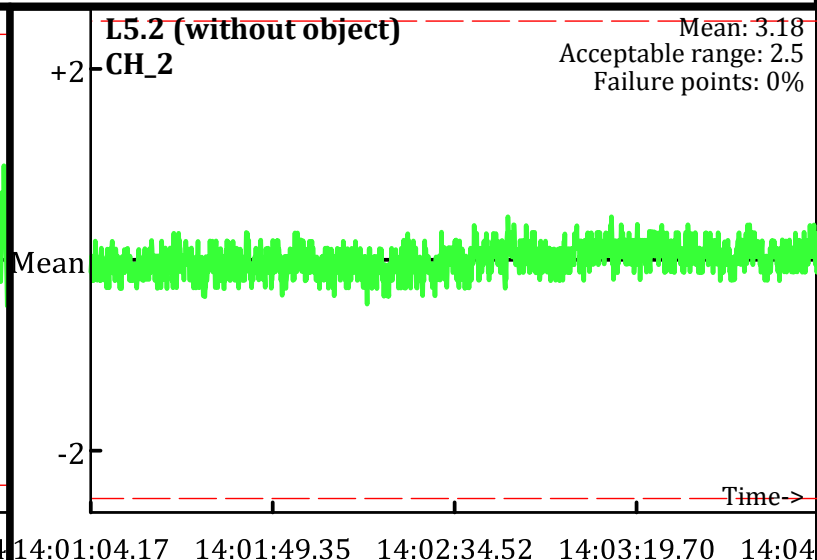
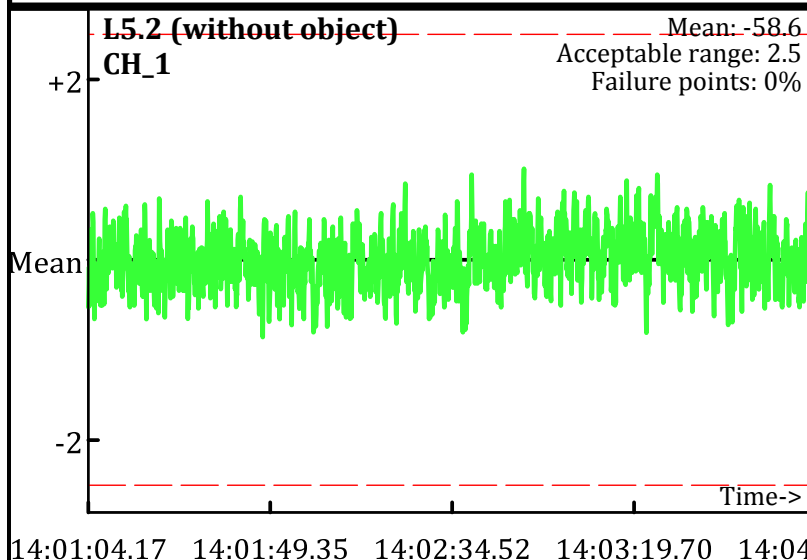

● Outside range
--- Acceptable limits



Static Calibration Test

Project: Fort Ord Parker Flats - E.18.1.1-E18.1.2
Equipment: EM-61 Mark II
Grid/Location: QC Area

PM test
Operator: PN & JR
Date: 2/4/2010

 Outside range
 Acceptable limits

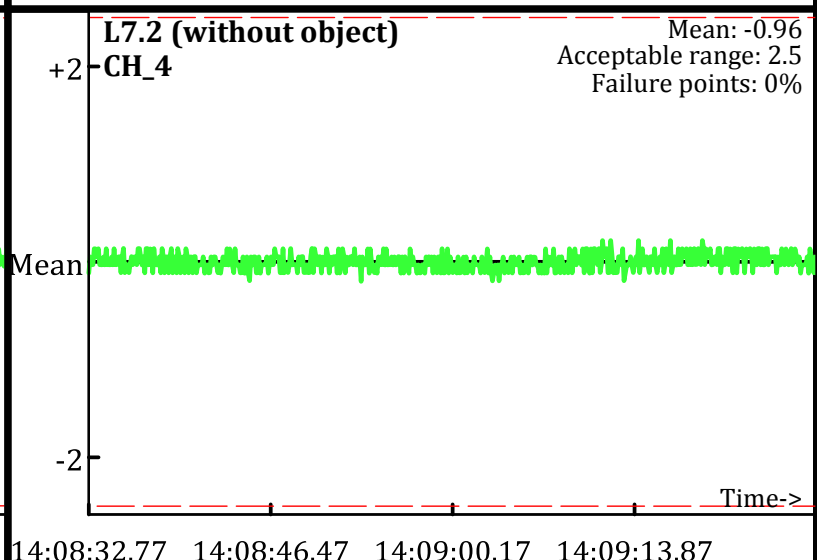
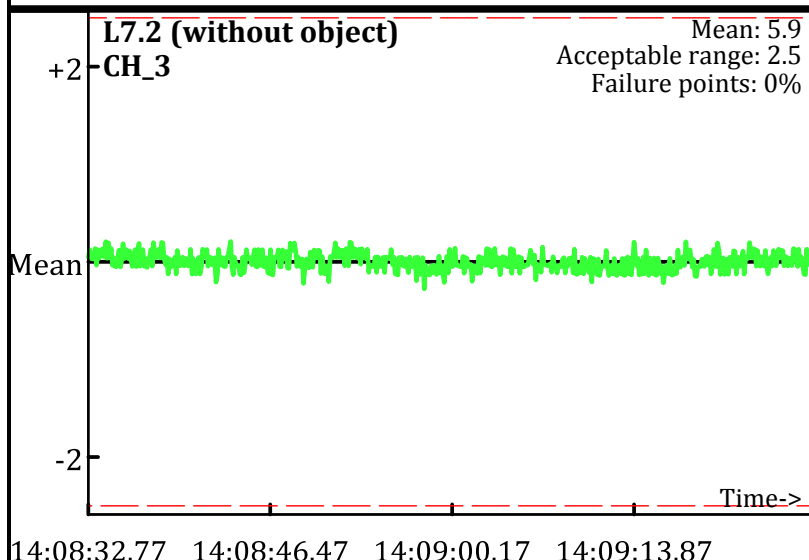
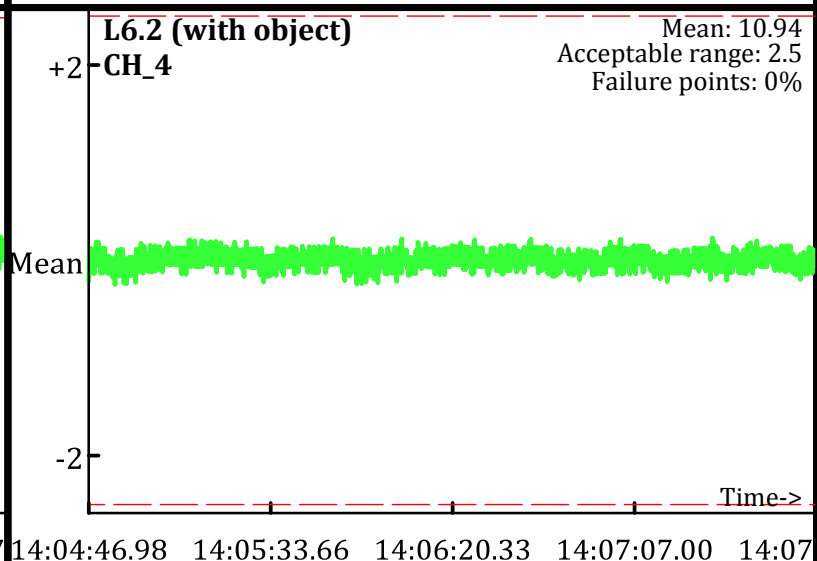
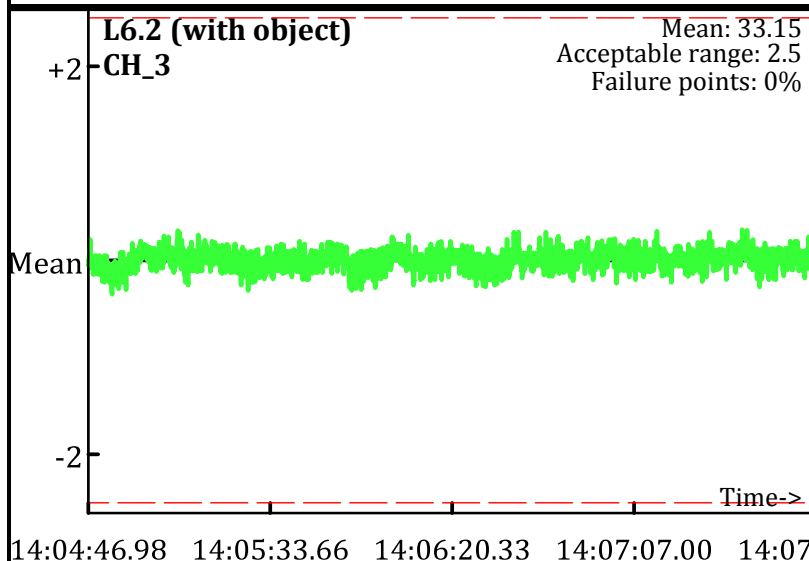
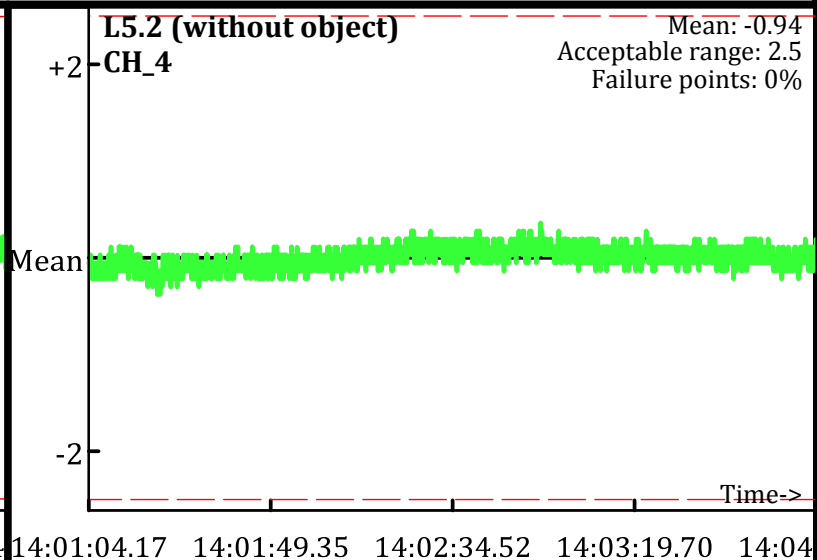
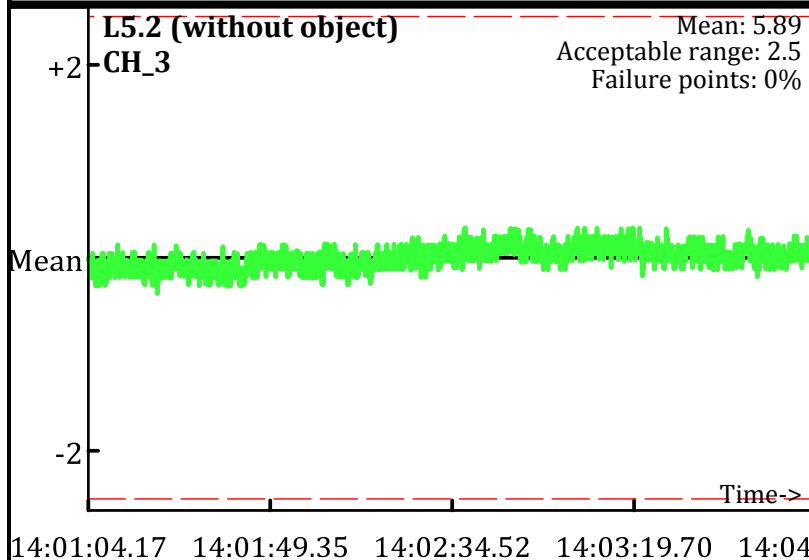

Static Calibration Test

Project: Fort Ord Parker Flats - E.18.1.1-E18.1.2
Equipment: EM-61 Mark II
Grid/Location: QC Area

AM test
Operator: PN & JR
Date: 2/5/2010

● Outside range
--- Acceptable limits

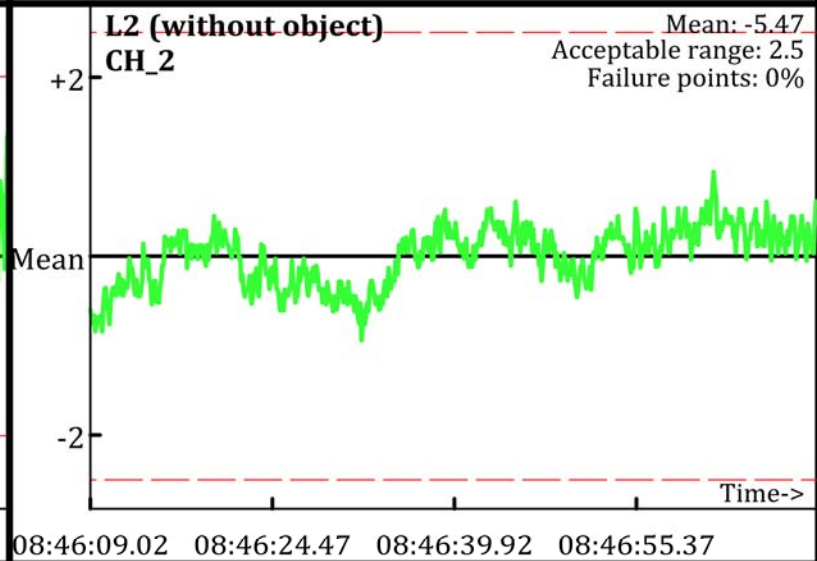
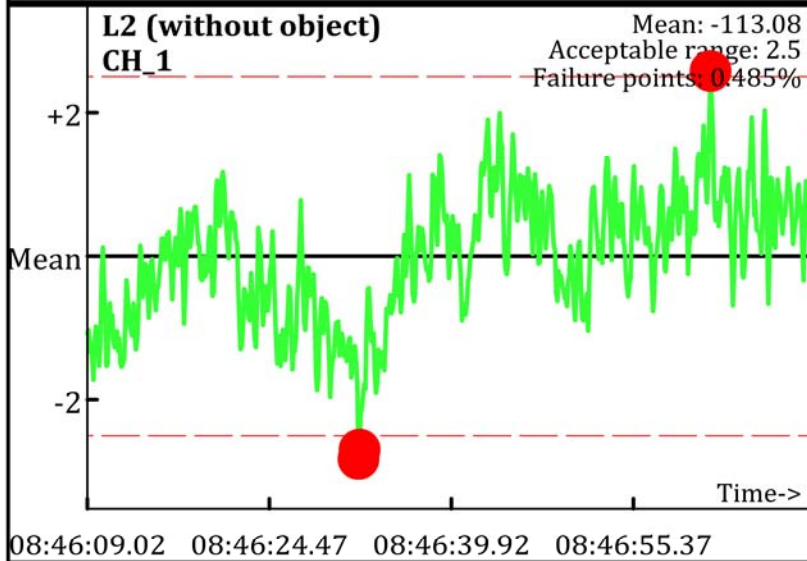
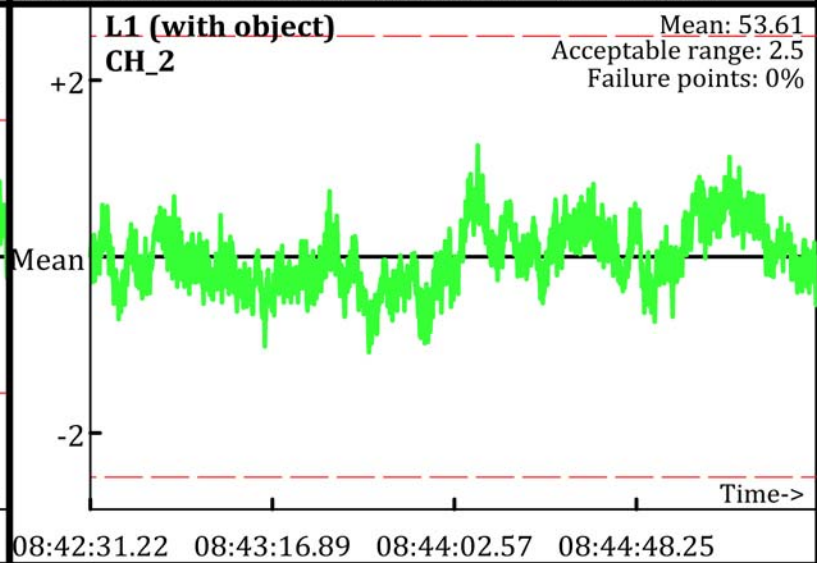
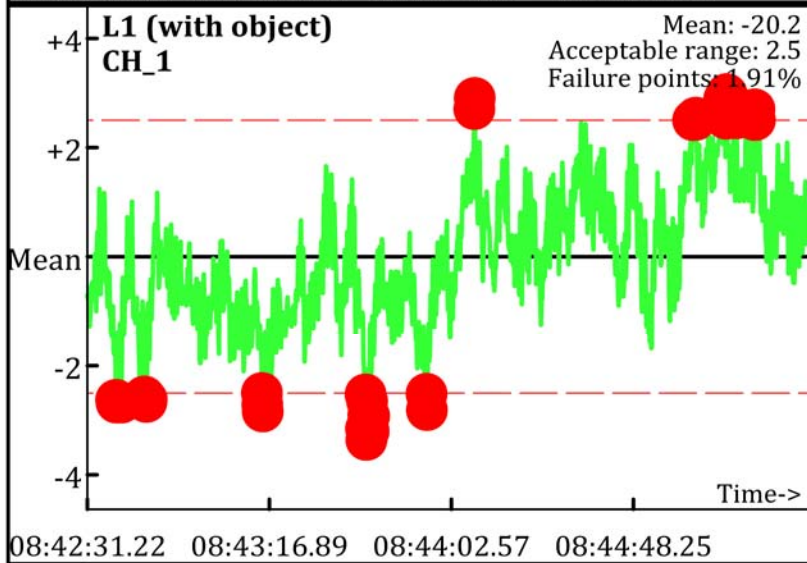
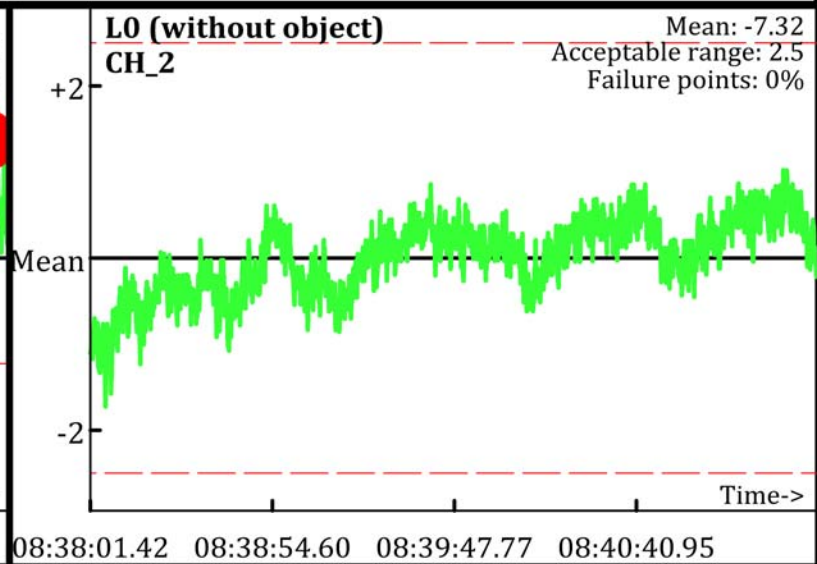
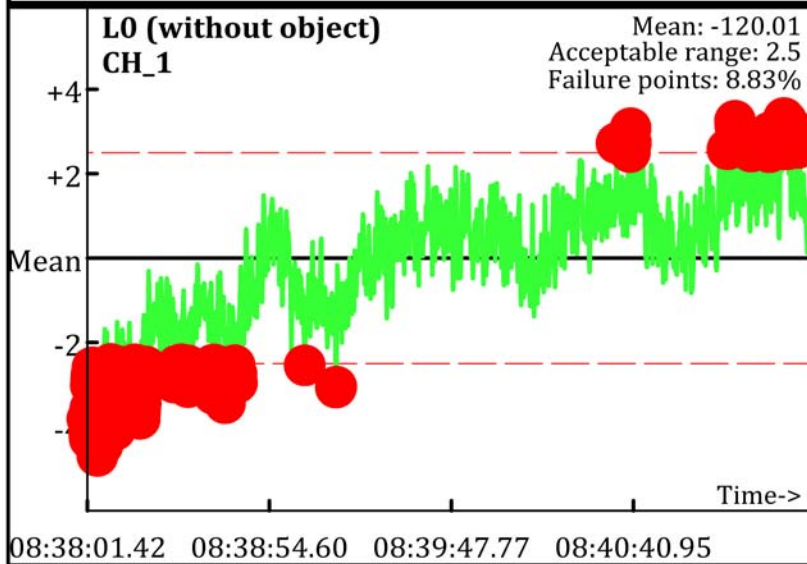

Static Calibration Test

Project: Fort Ord Parker Flats - E.18.1.1-E18.1.2
Equipment: EM-61 Mark II
Grid/Location: QC Area

AM test
Operator: PN & JR
Date: 2/5/2010

● Outside range
--- Acceptable limits

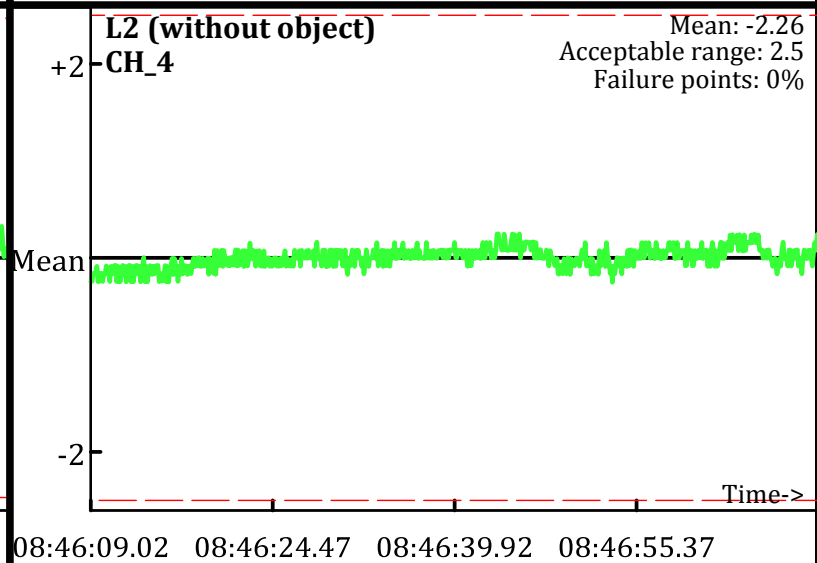
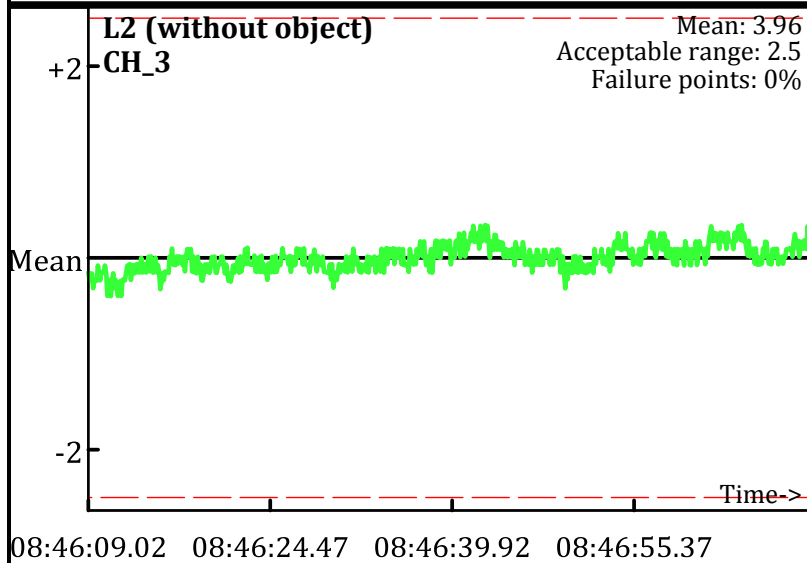
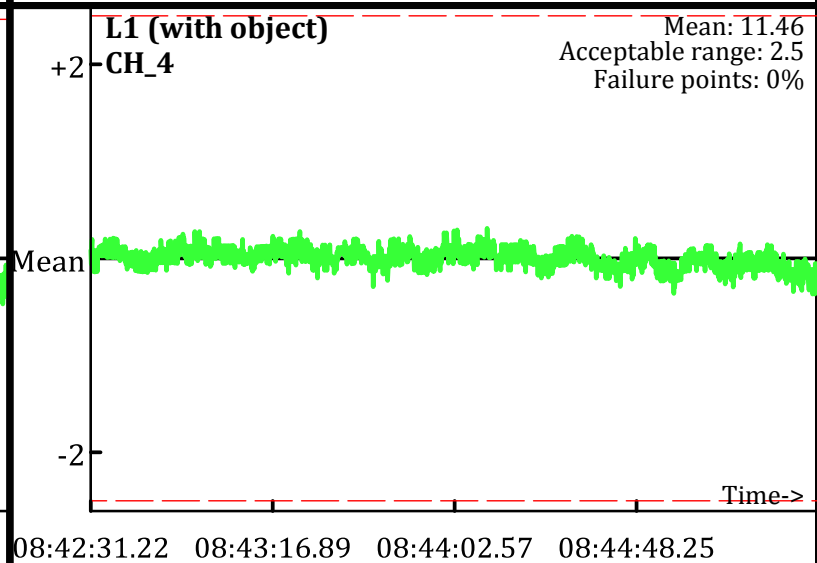
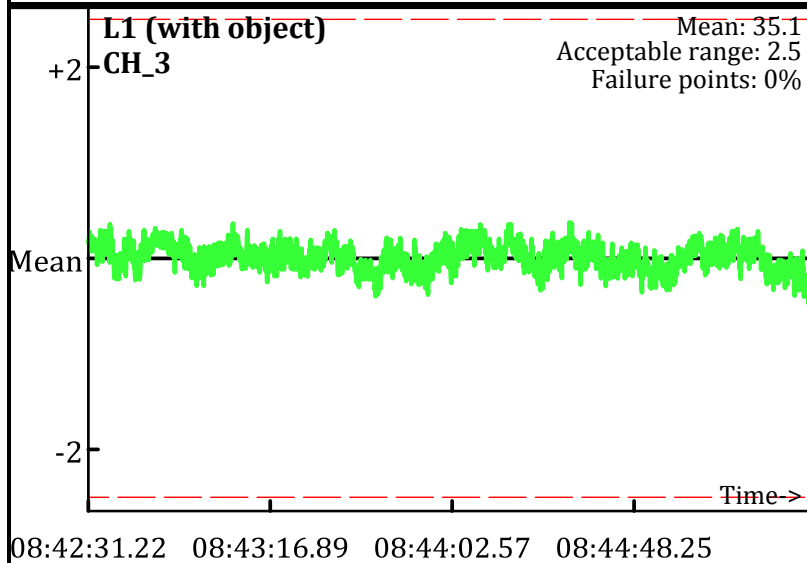
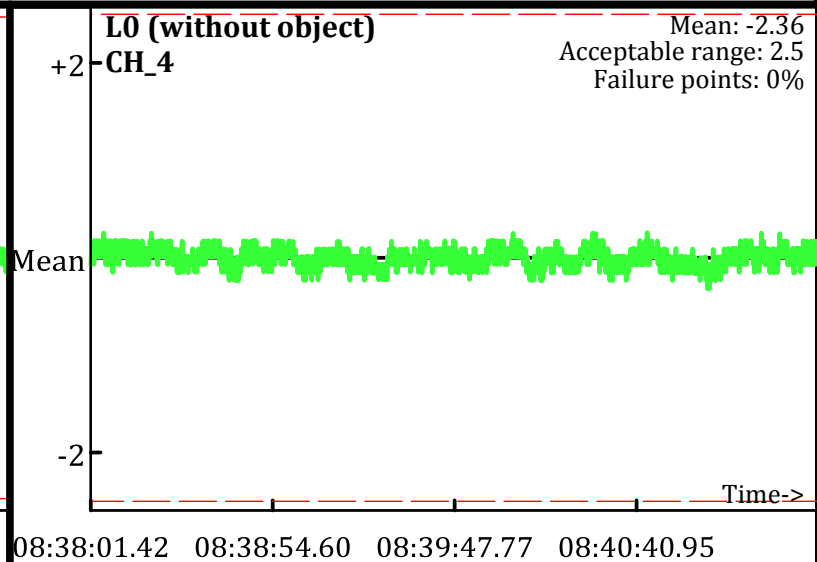
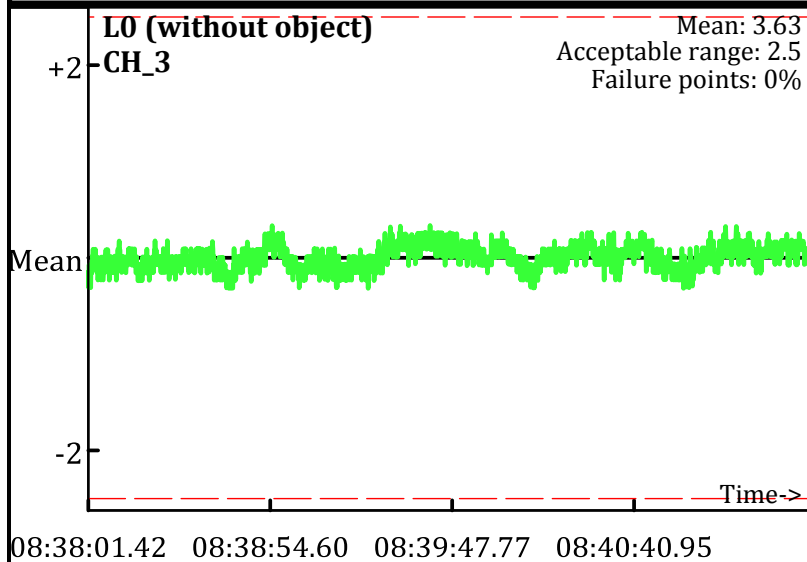

Static Calibration Test

Project: Fort Ord Parker Flats - E.18.1.1-E18.1.2
Equipment: EM-61 Mark II
Grid/Location: QC Area

AM test
Operator: PN & JR
Date: 2/5/2010

● Outside range
--- Acceptable limits

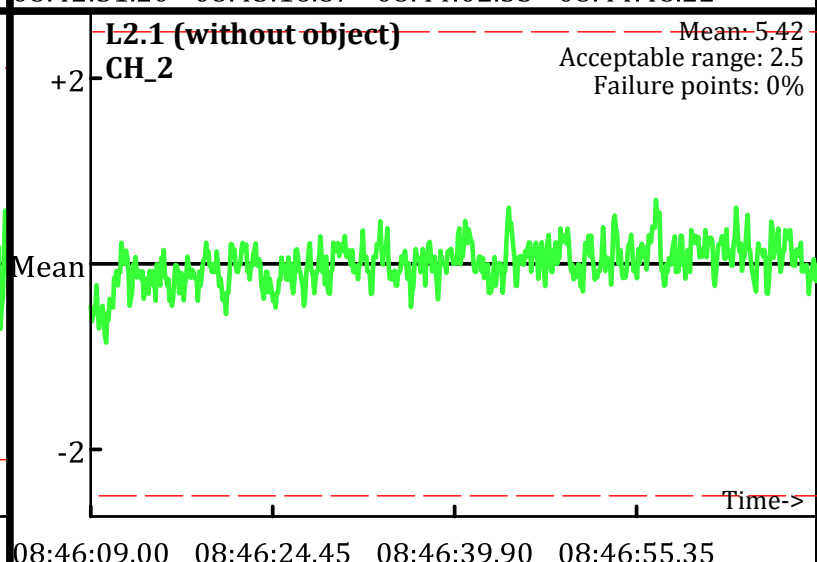
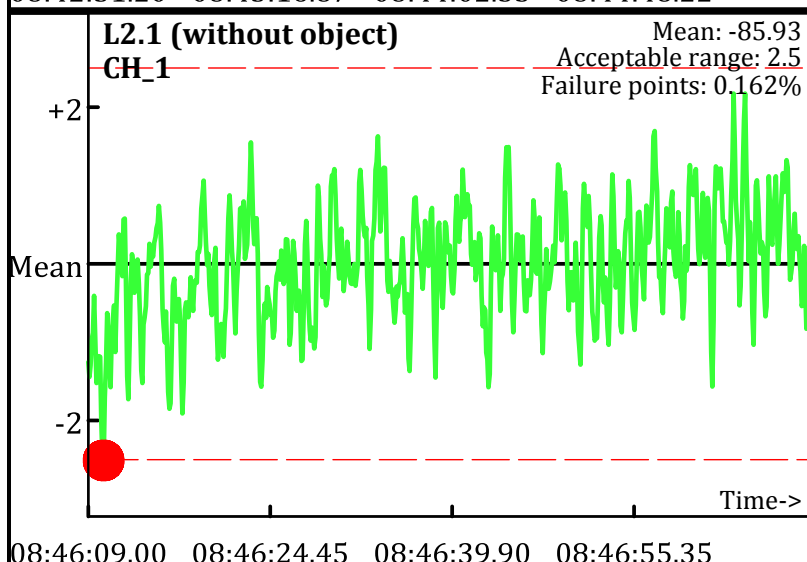
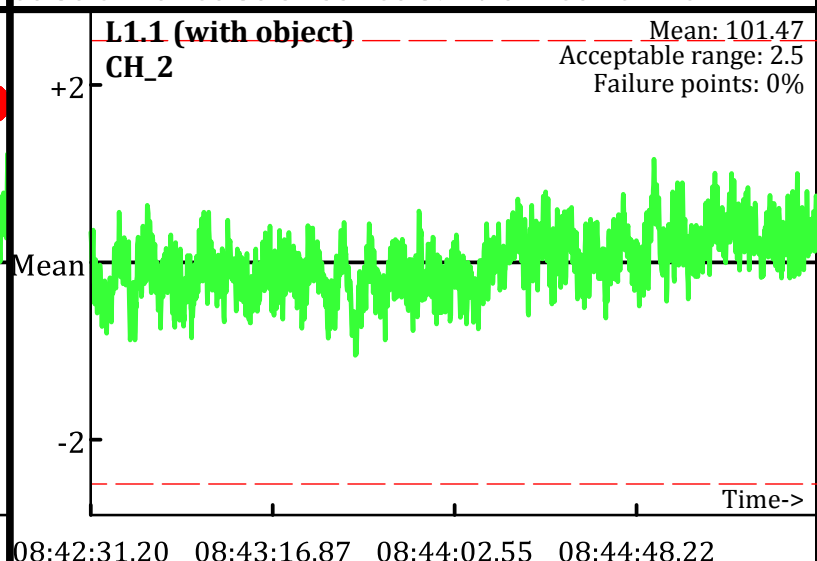
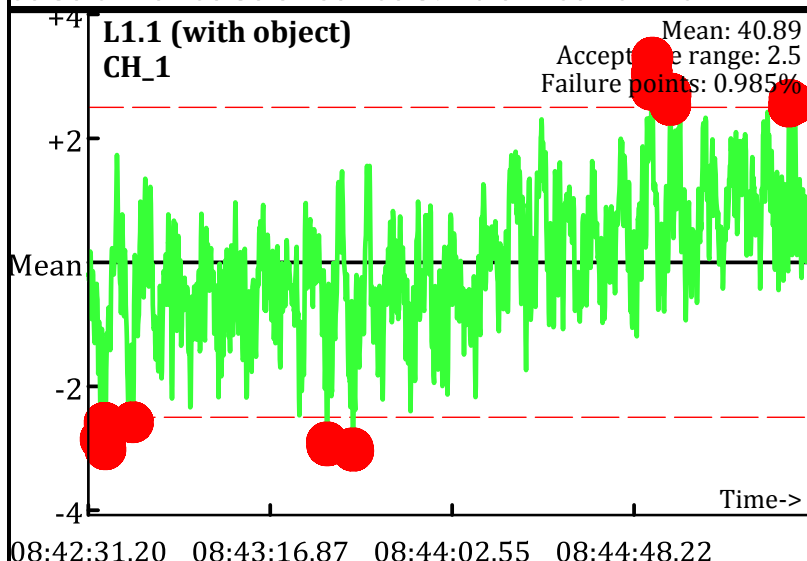
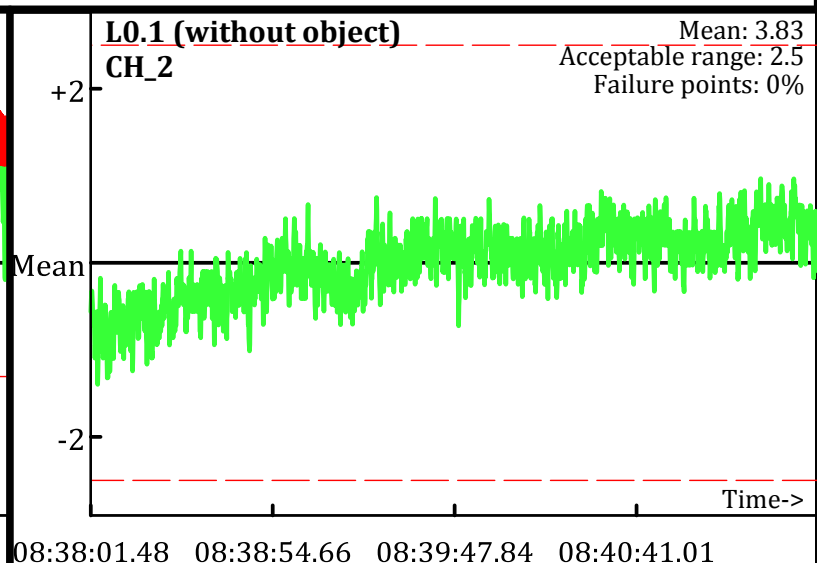
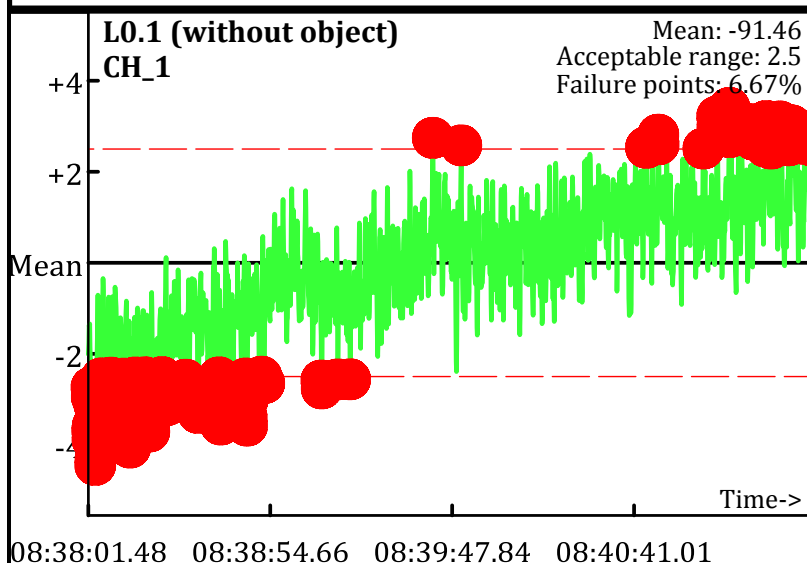

Static Calibration Test

Project: Fort Ord Parker Flats - E.18.1.1-E18.1.2
Equipment: EM-61 Mark II
Grid/Location: QC Area

AM test
Operator: PN & JR
Date: 2/5/2010

 Outside range
- - - - - Acceptable limits

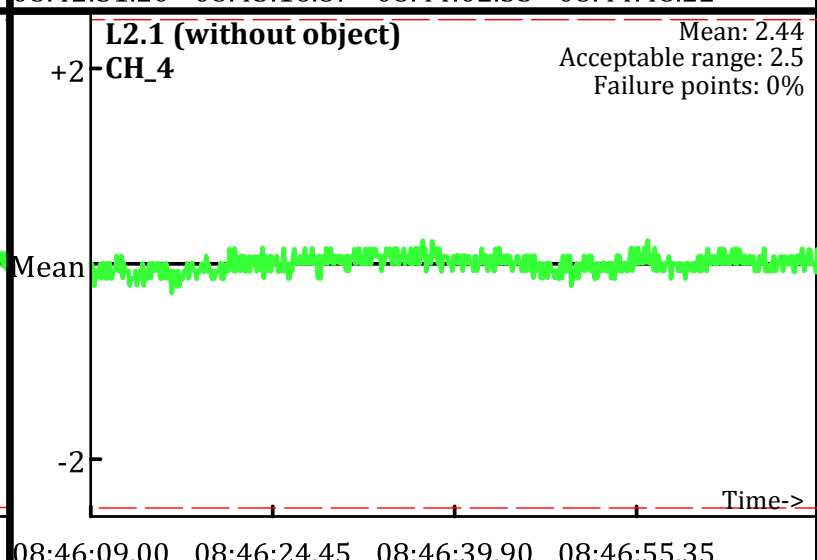
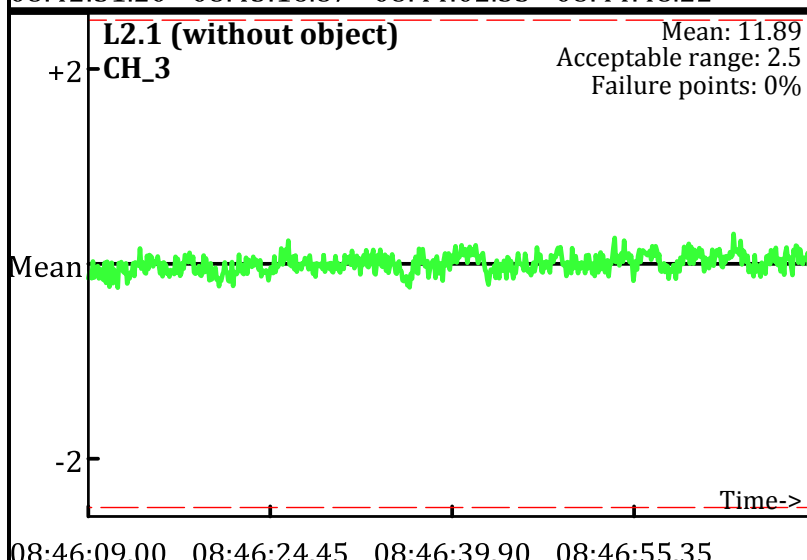
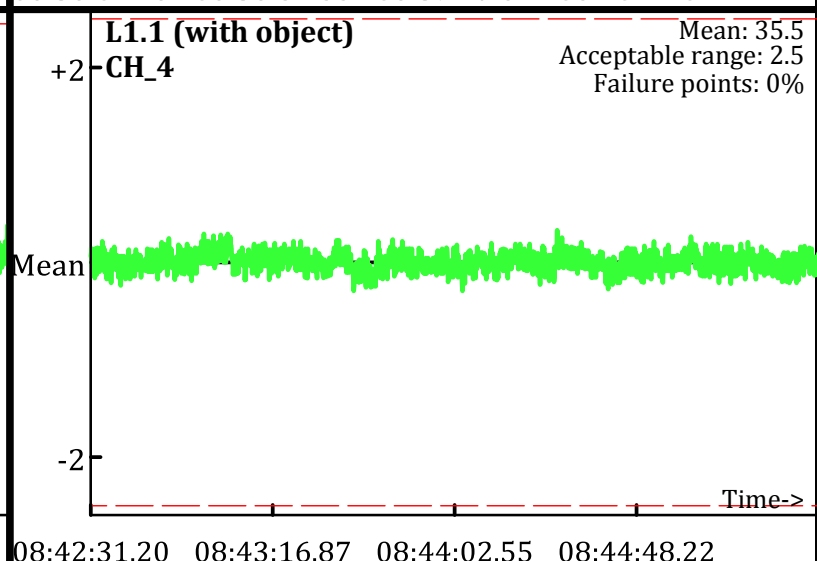
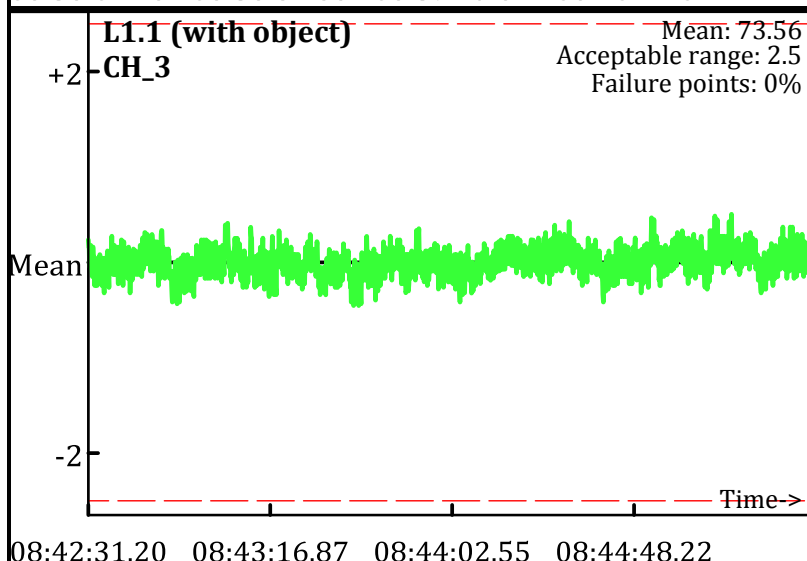
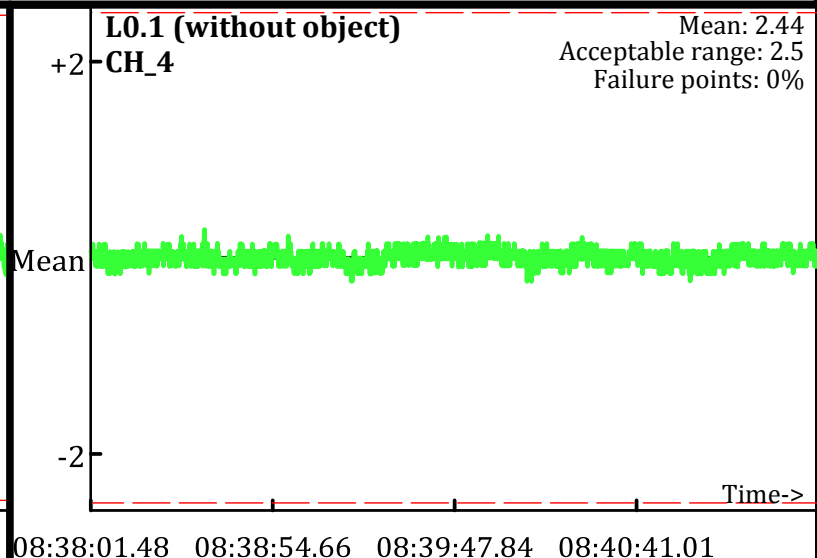
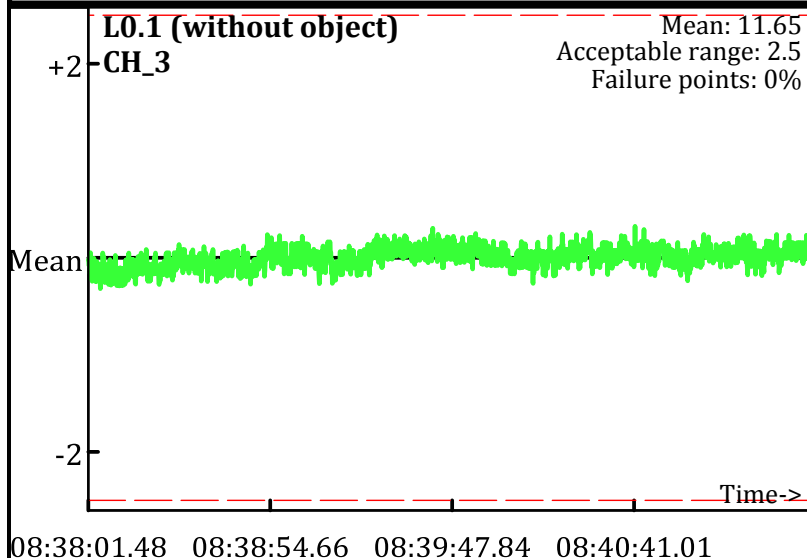

Static Calibration Test

Project: Fort Ord Parker Flats - E.18.1.1-E18.1.2
Equipment: EM-61 Mark II
Grid/Location: QC Area

AM test
Operator: PN & JR
Date: 2/5/2010

● Outside range
--- Acceptable limits

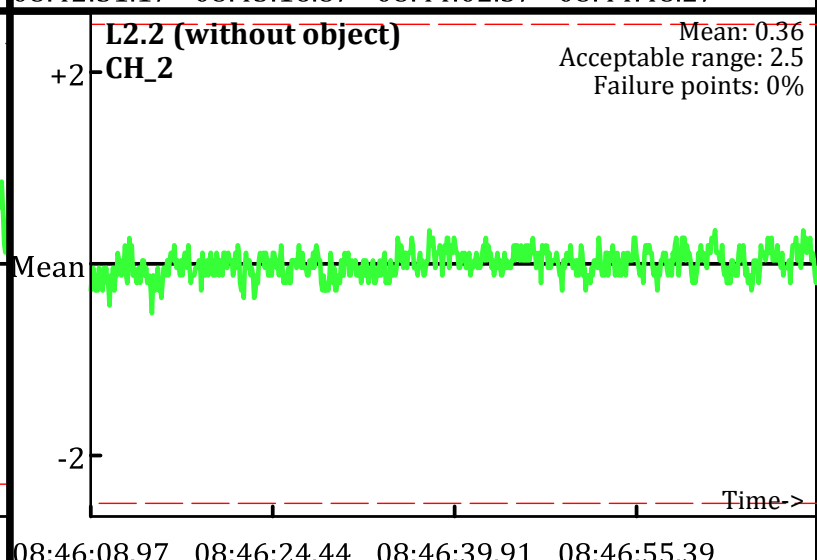
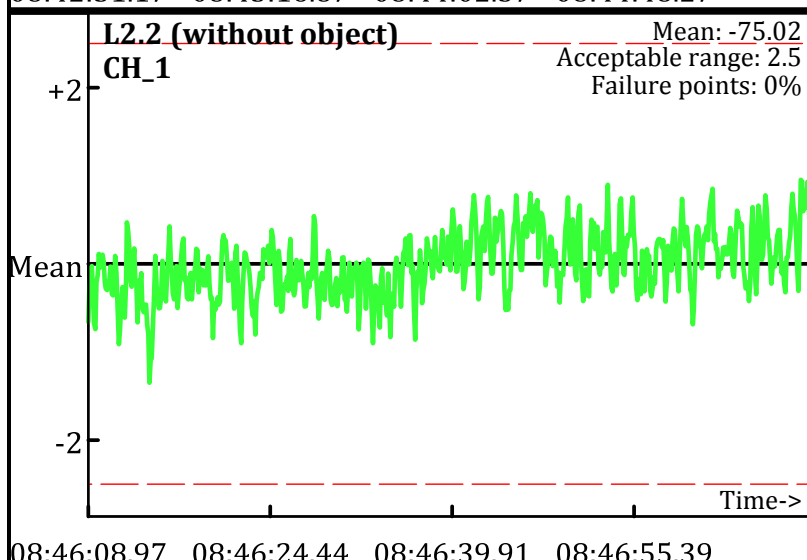
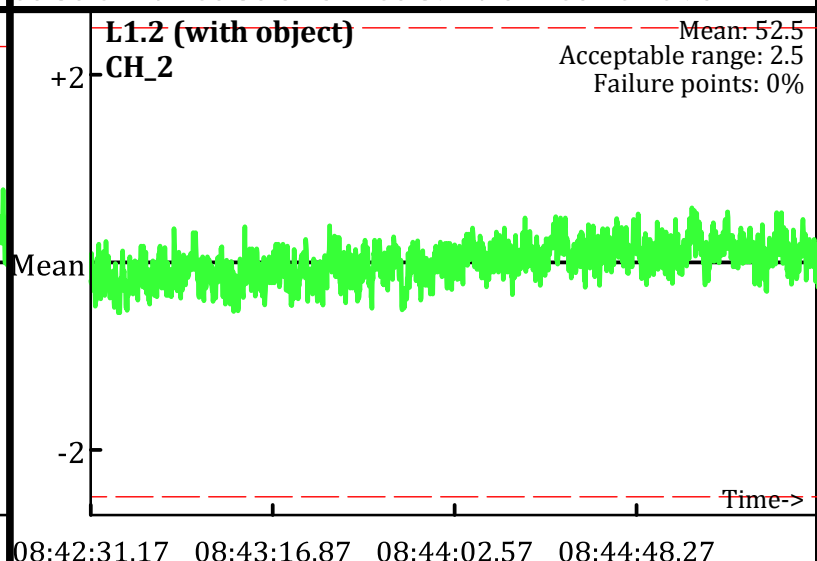
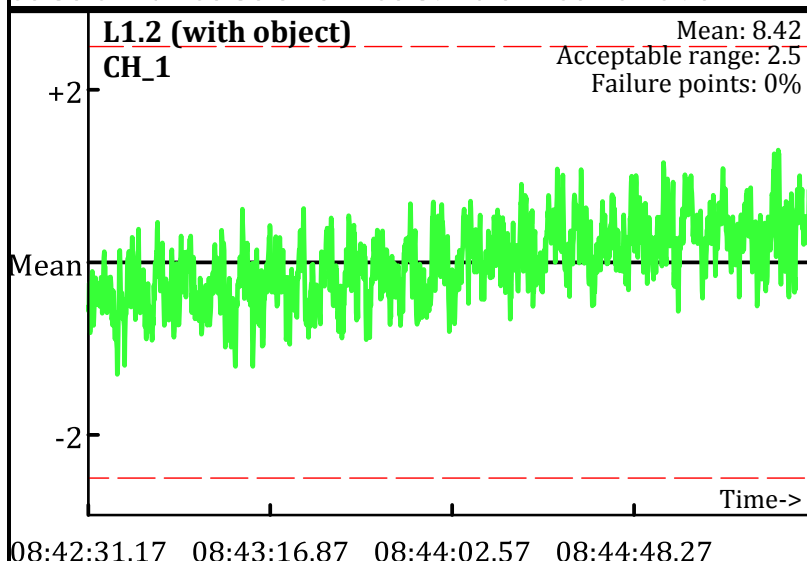
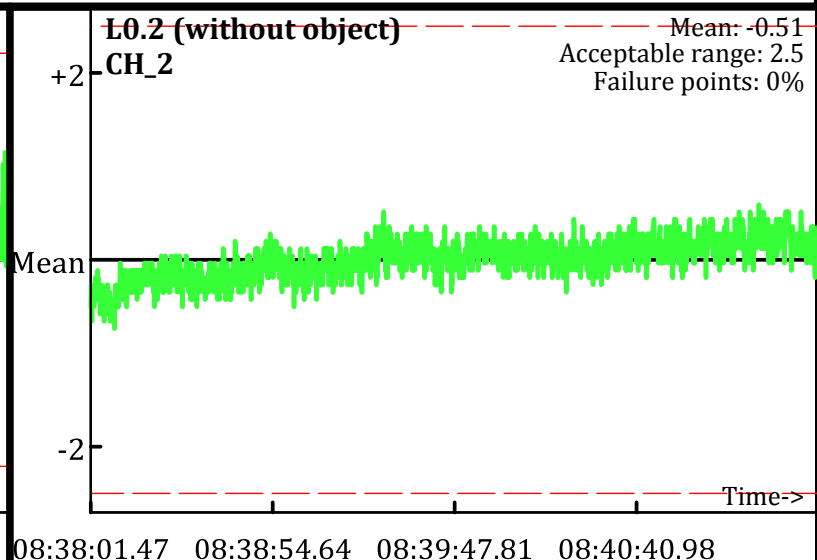
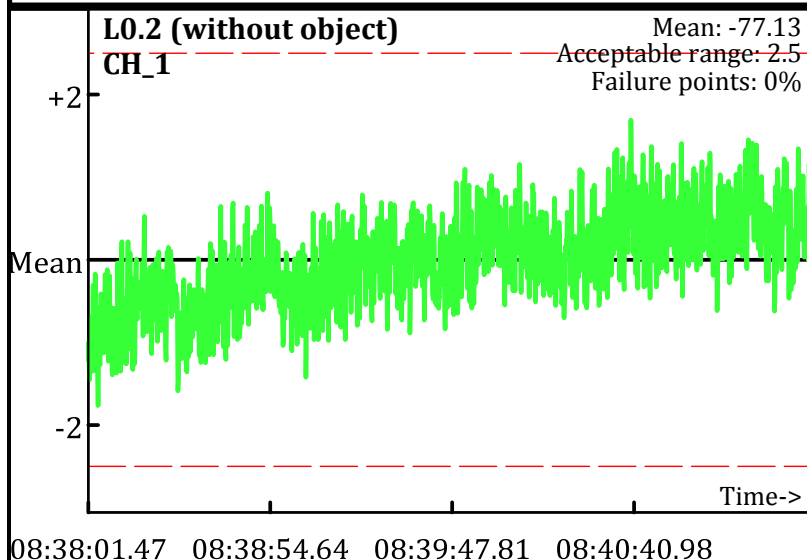

Static Calibration Test

Project: Fort Ord Parker Flats - E.18.1.1-E18.1.2
Equipment: EM-61 Mark II
Grid/Location: QC Area

AM test
Operator: PN & JR
Date: 2/5/2010

 Outside range
Acceptable limits

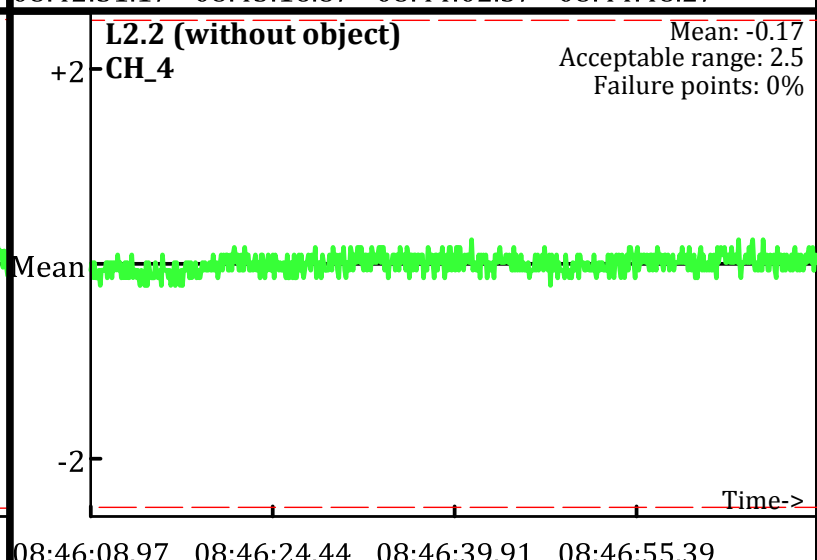
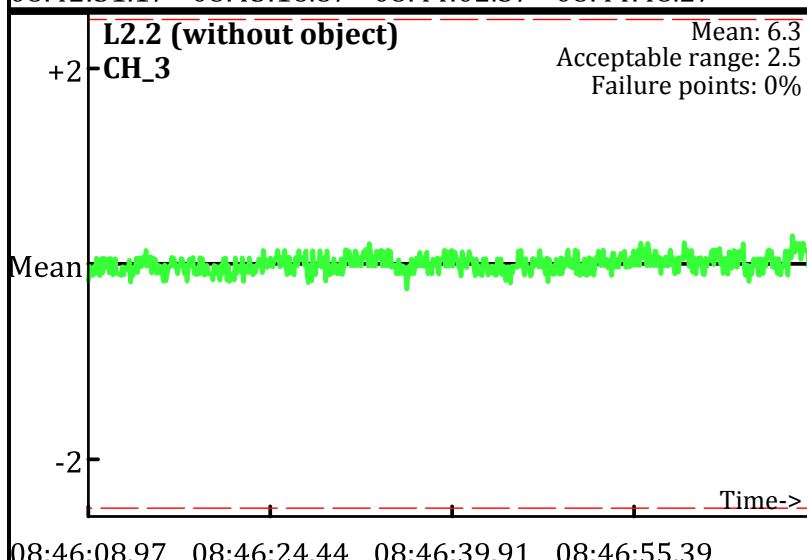
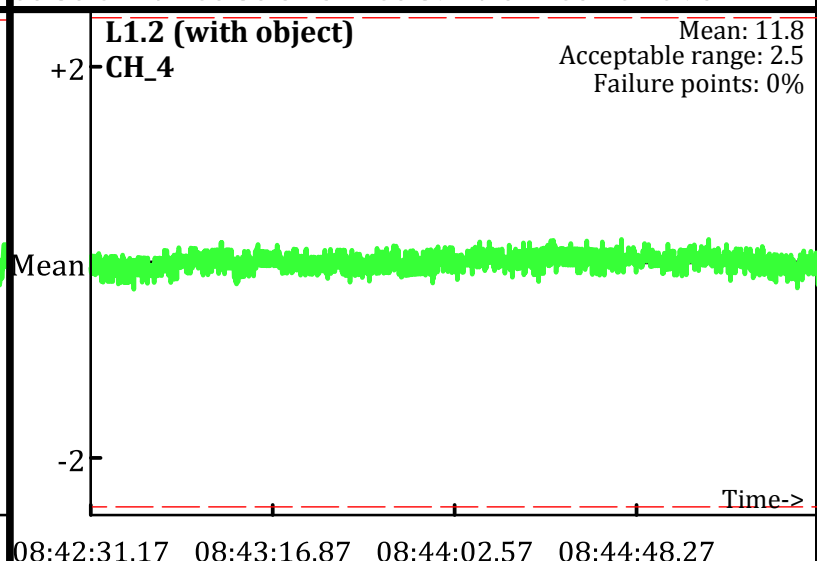
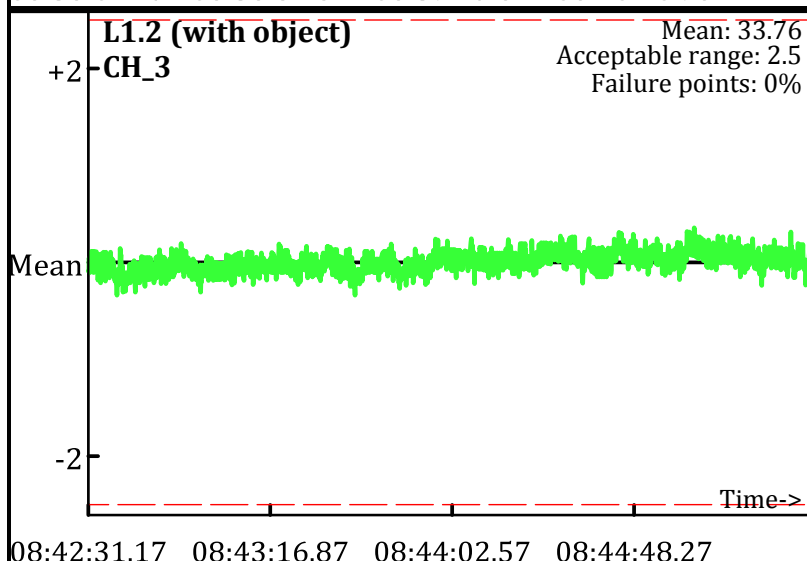
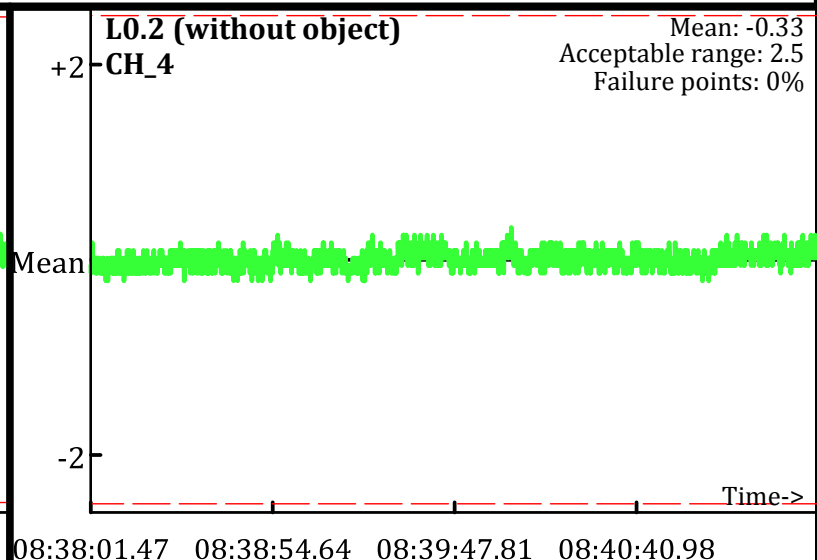
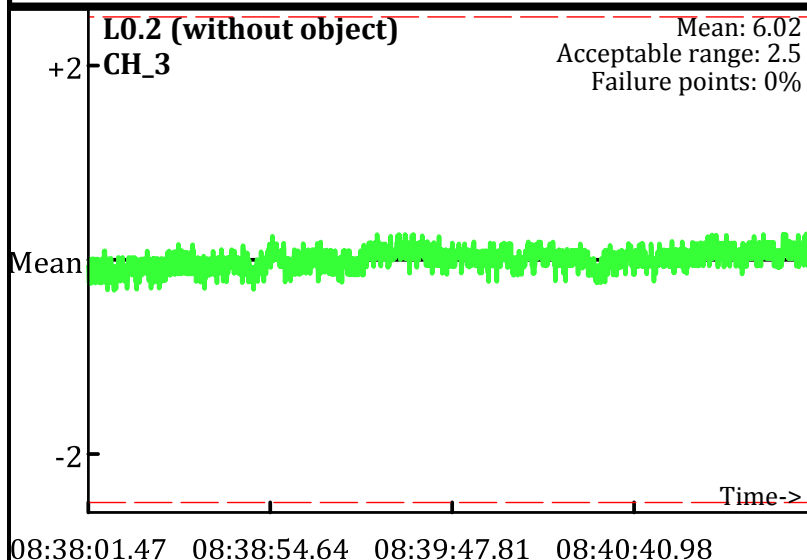

Static Calibration Test

Project: Fort Ord Parker Flats - E.18.1.1-E18.1.2
Equipment: EM-61 Mark II
Grid/Location: QC Area

PM test
Operator: PN & JR
Date: 2/5/2010

● Outside range
--- Acceptable limits

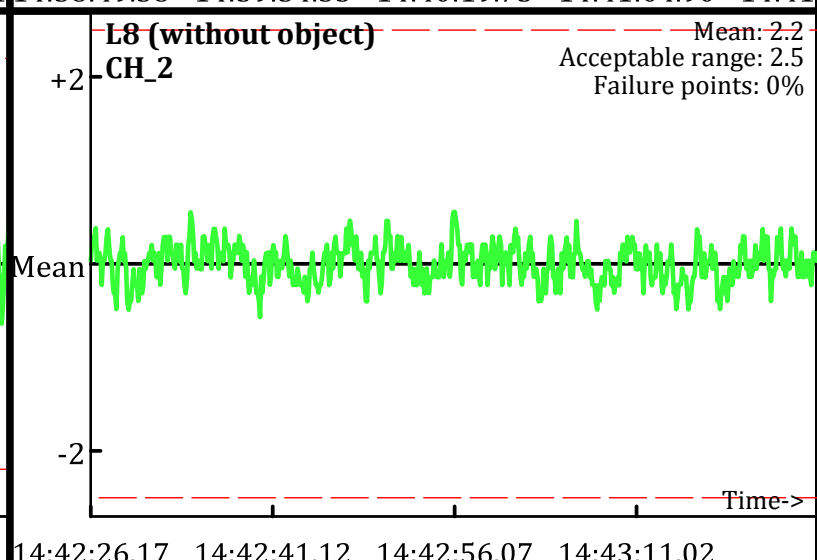
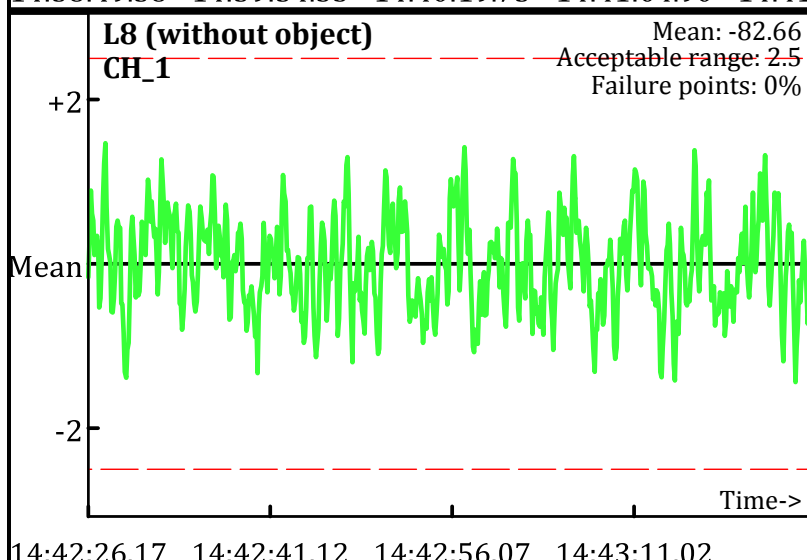
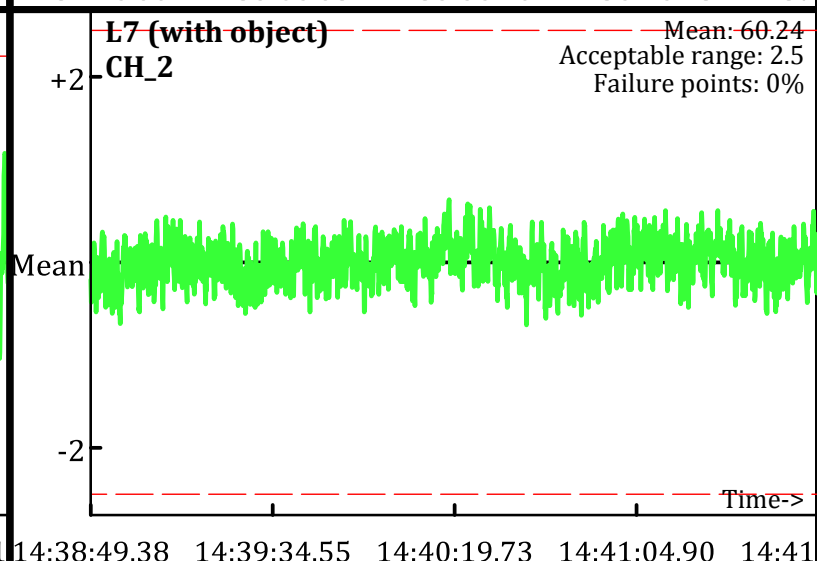
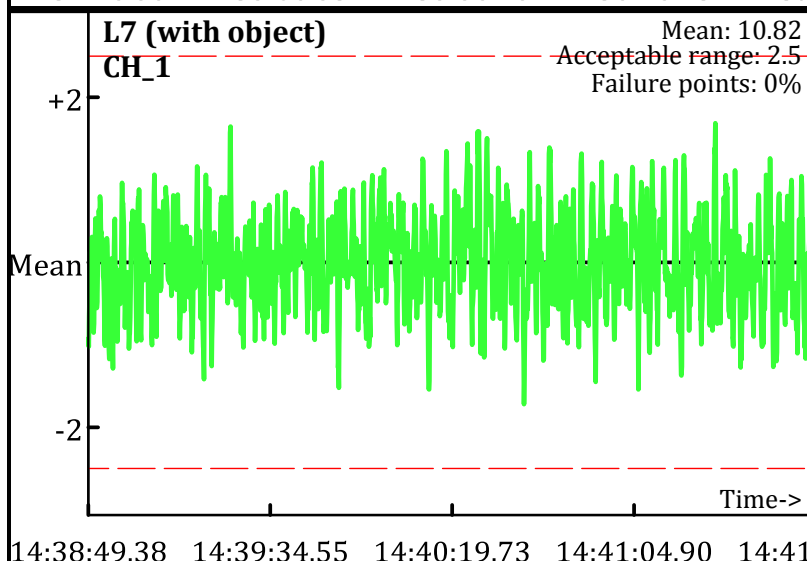
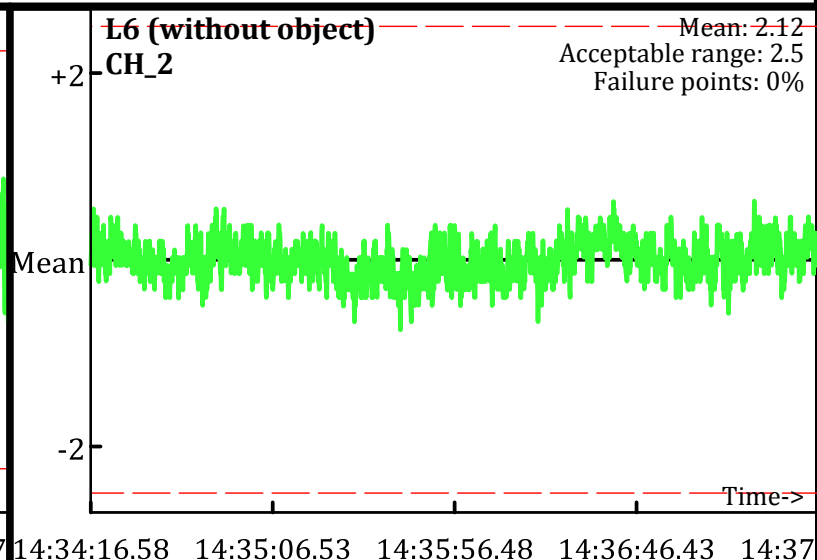
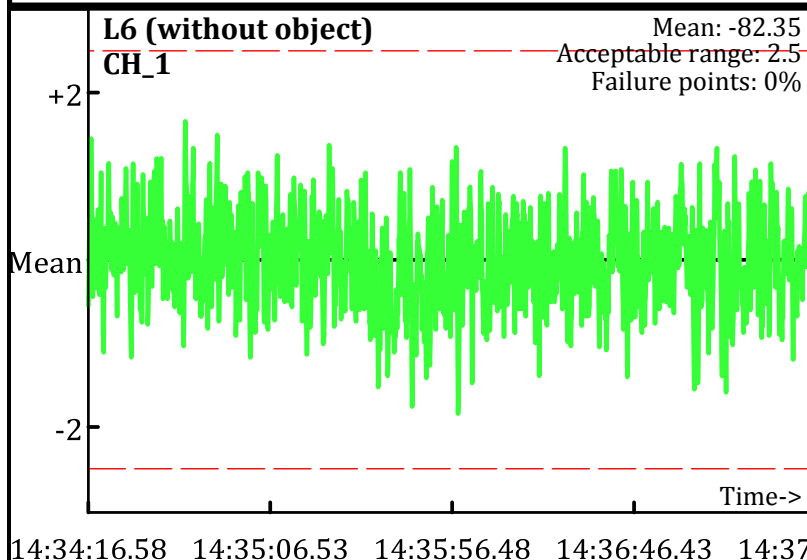

Static Calibration Test

Project: Fort Ord Parker Flats - E.18.1.1-E18.1.2
Equipment: EM-61 Mark II
Grid/Location: QC Area

PM test
Operator: PN & JR
Date: 2/5/2010

● Outside range
--- Acceptable limits

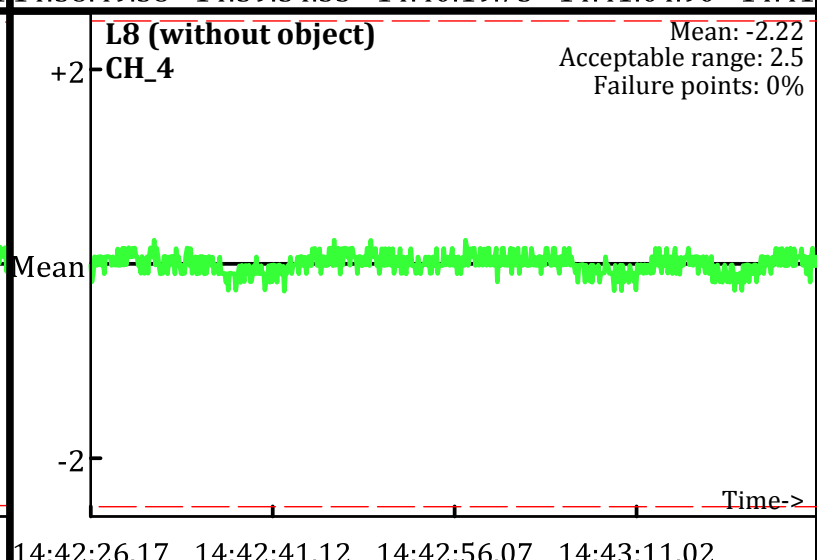
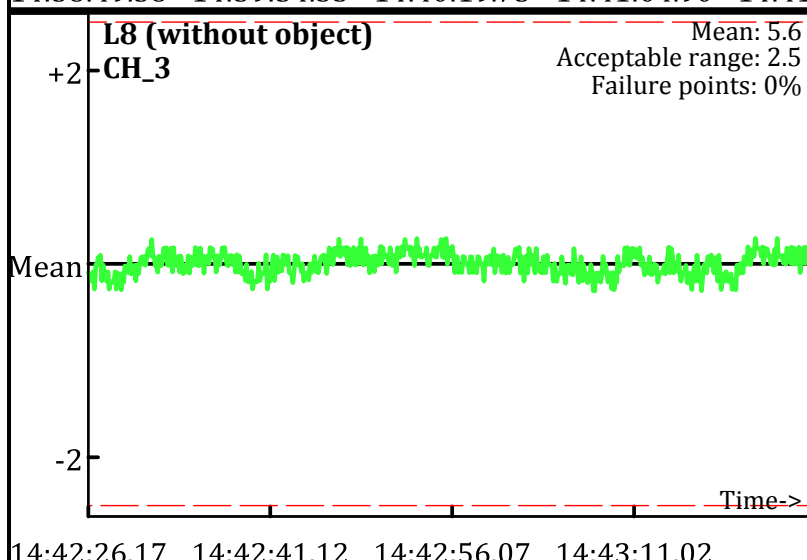
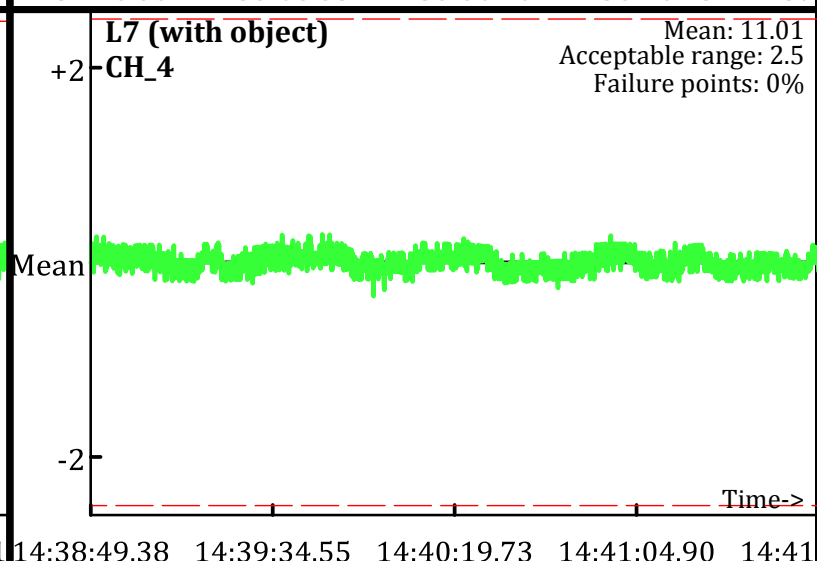
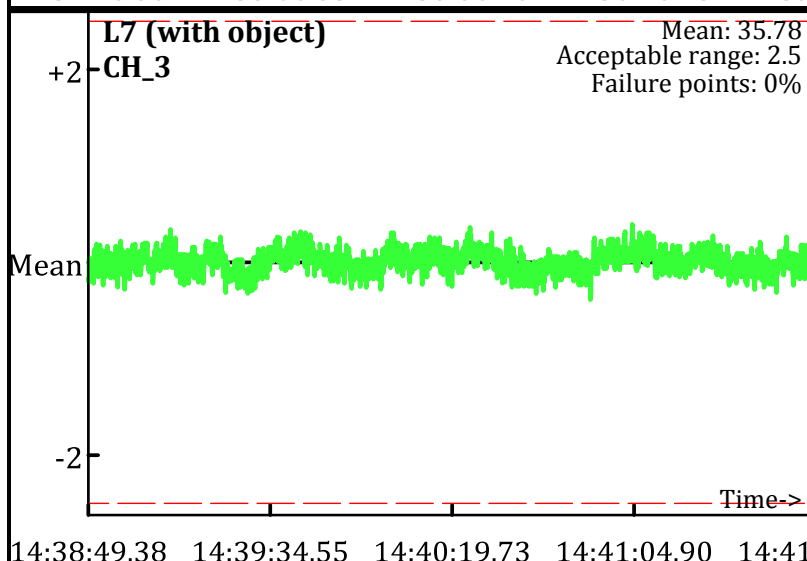
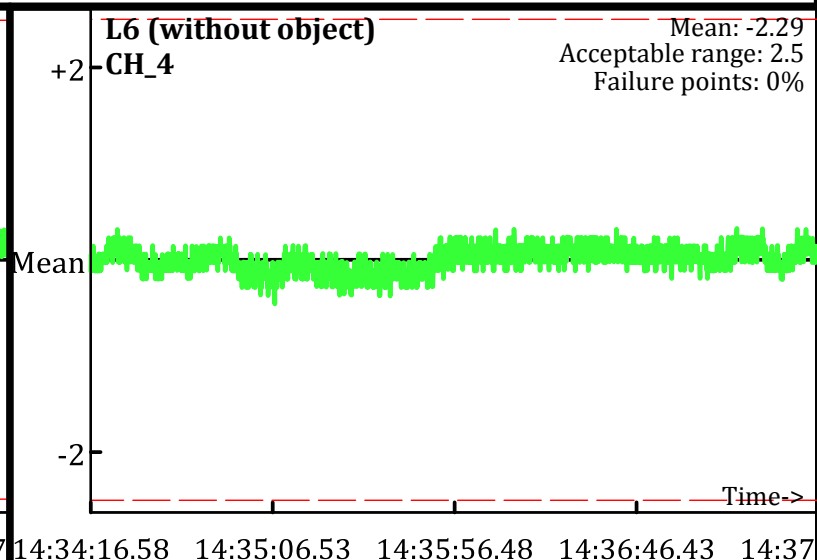
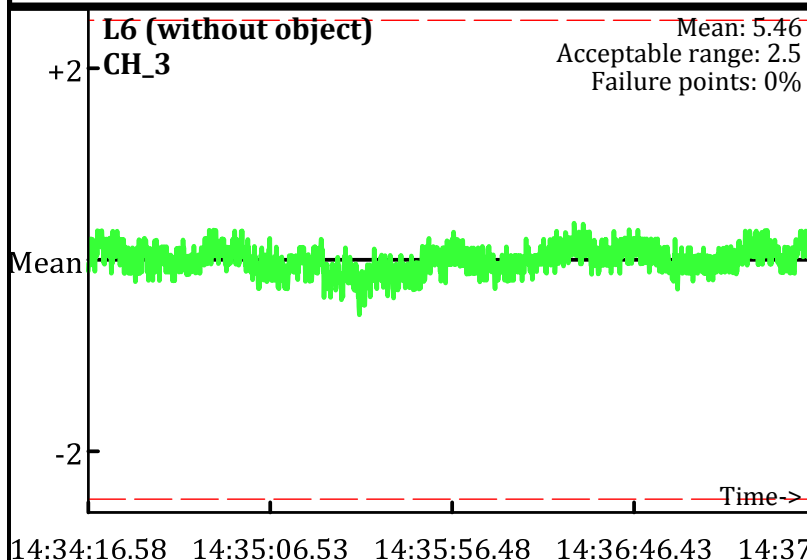

Static Calibration Test

Project: Fort Ord Parker Flats - E.18.1.1-E18.1.2
Equipment: EM-61 Mark II
Grid/Location: QC Area

PM test
Operator: PN & JR
Date: 2/5/2010

● Outside range
--- Acceptable limits

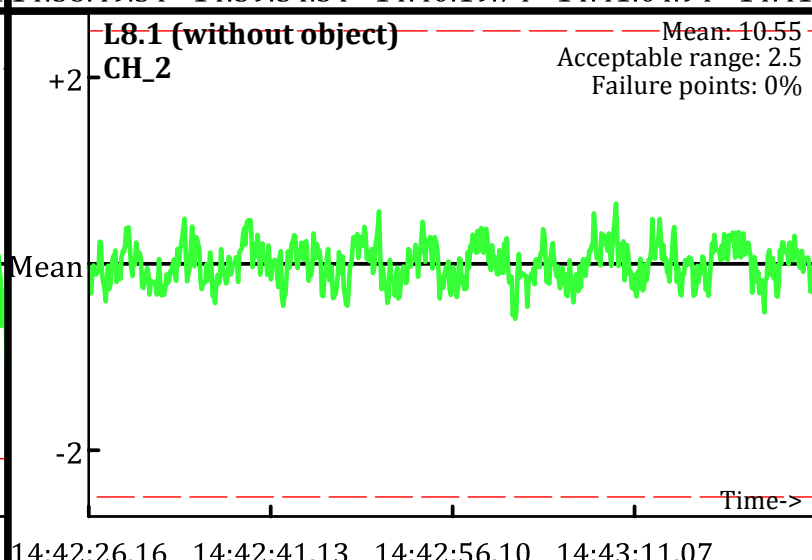
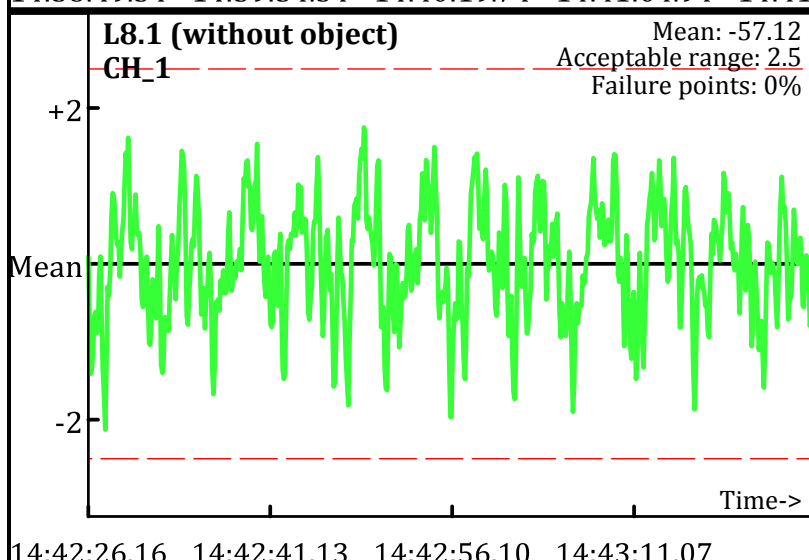
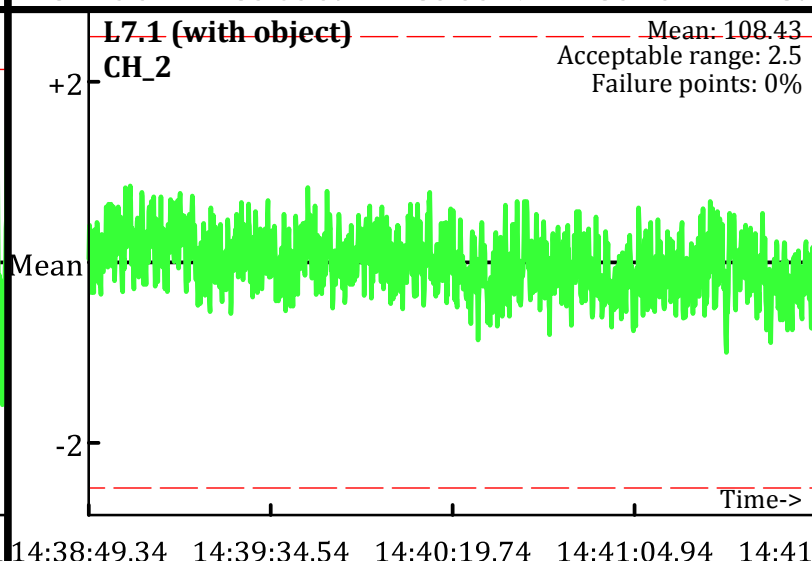
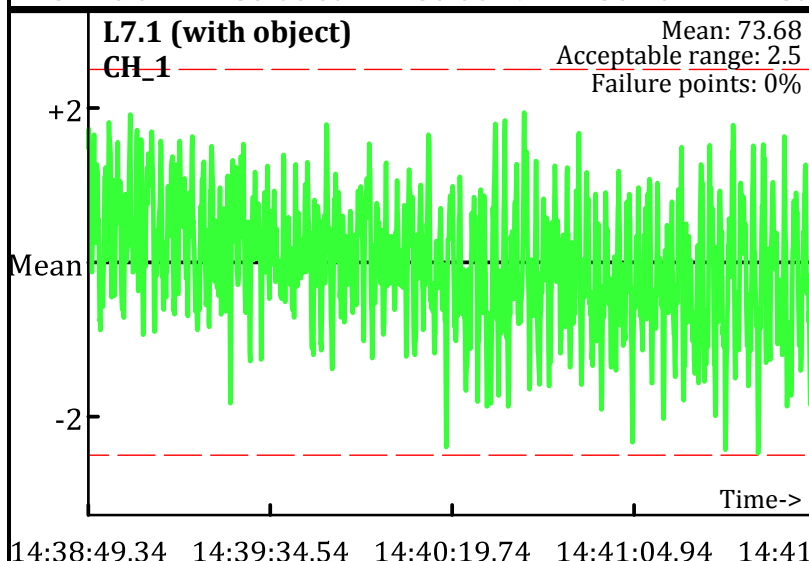
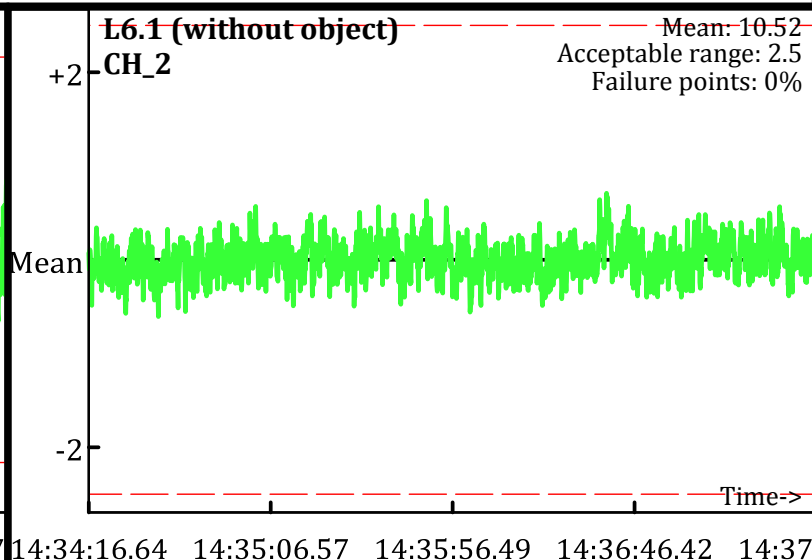
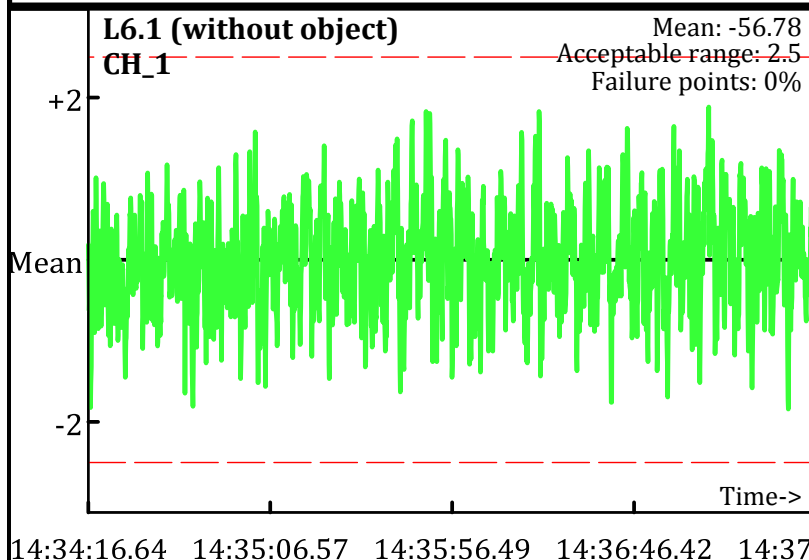

Static Calibration Test

Project: Fort Ord Parker Flats - E.18.1.1-E18.1.2
Equipment: EM-61 Mark II
Grid/Location: QC Area

PM test
Operator: PN & JR
Date: 2/5/2010

 Outside range
Acceptable limits

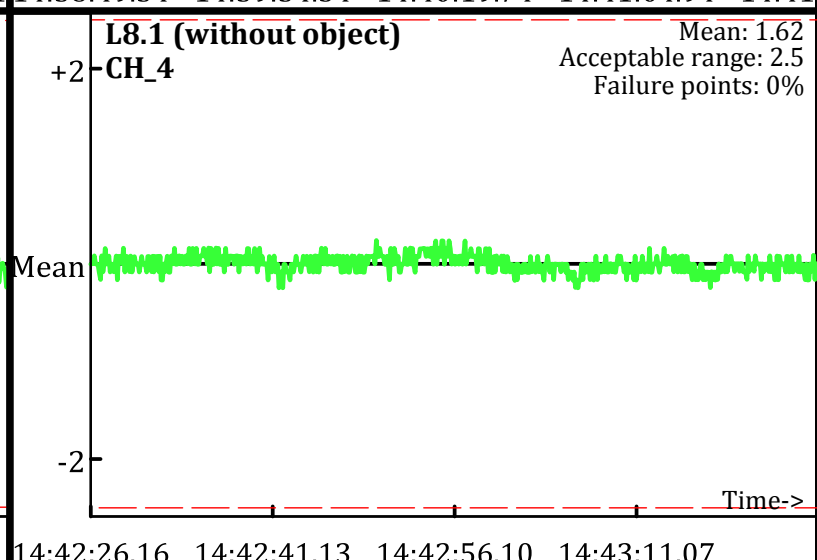
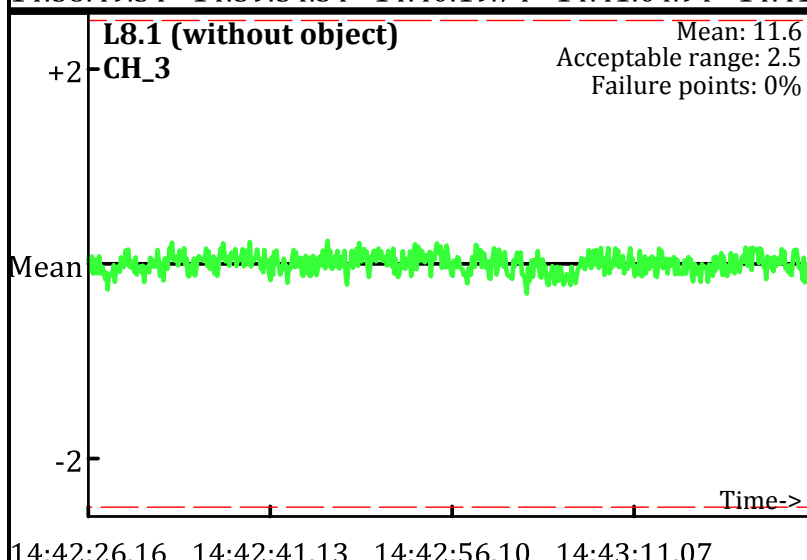
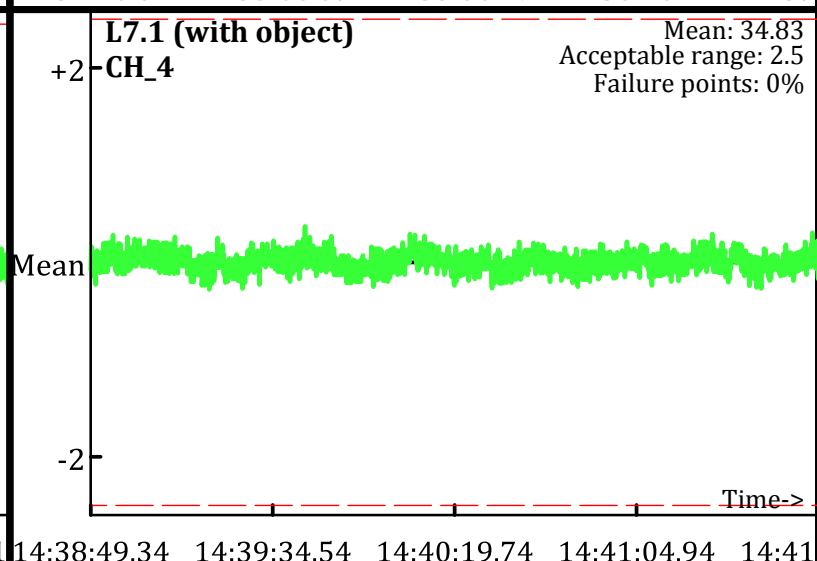
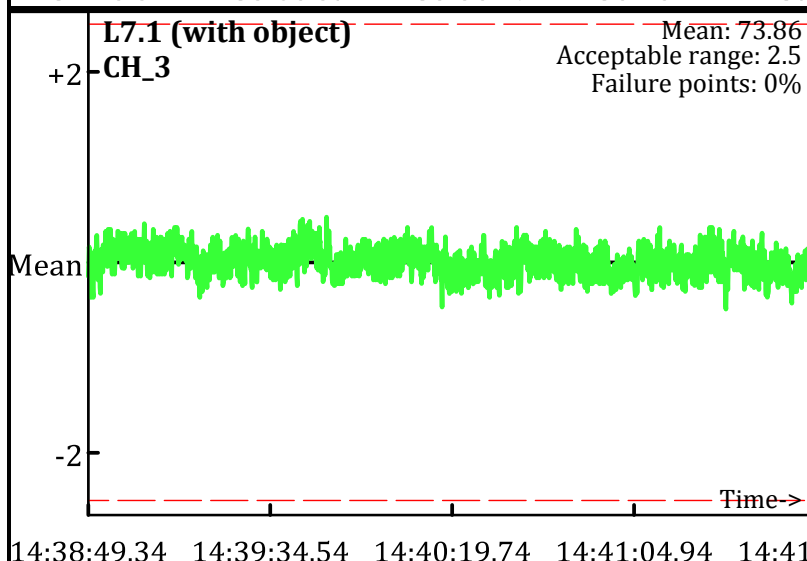
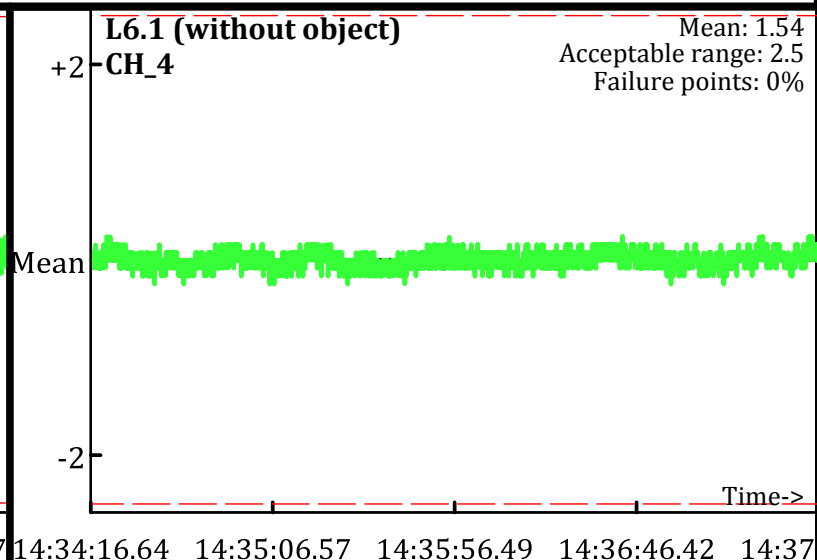
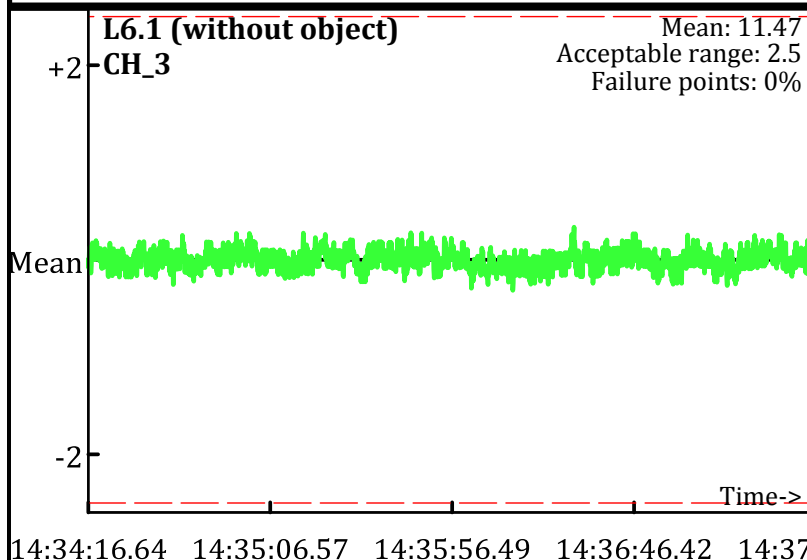

Static Calibration Test

Project: Fort Ord Parker Flats - E.18.1.1-E18.1.2
Equipment: EM-61 Mark II
Grid/Location: QC Area

PM test
Operator: PN & JR
Date: 2/5/2010

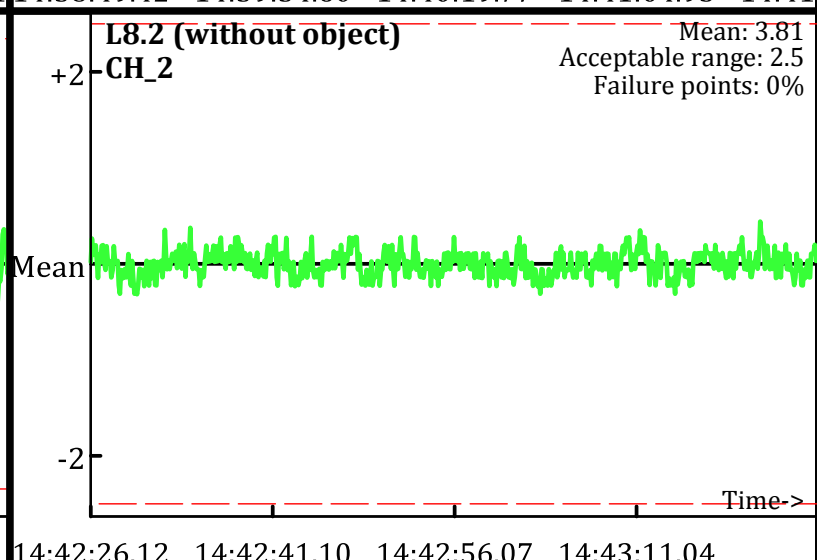
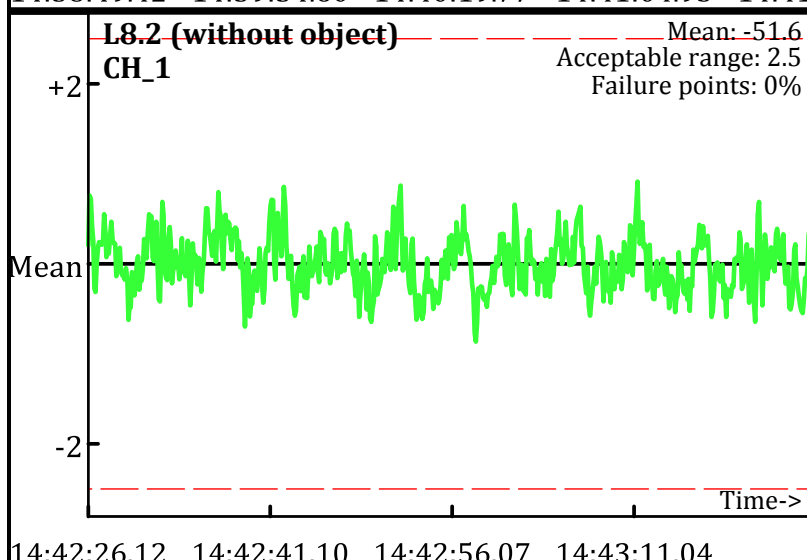
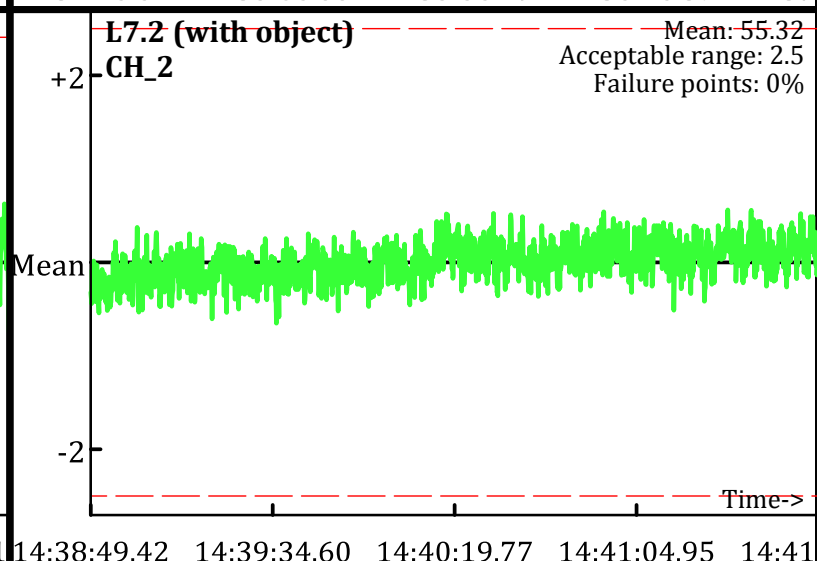
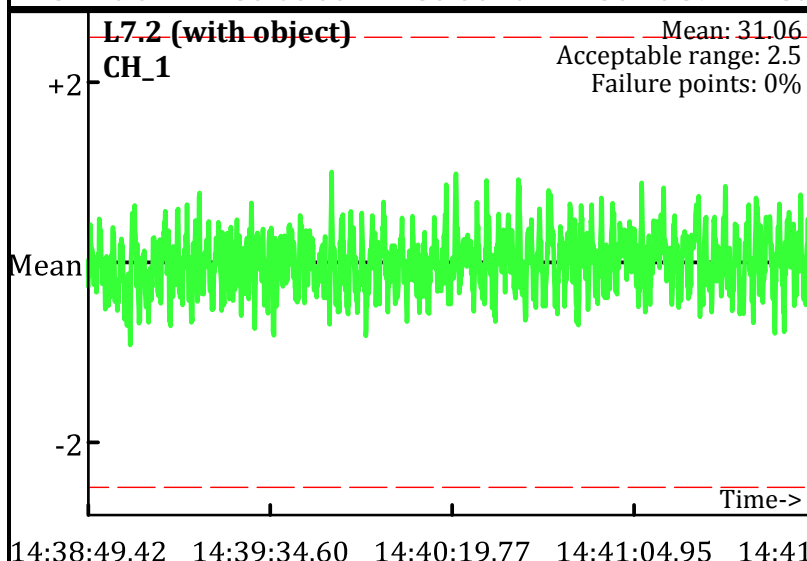
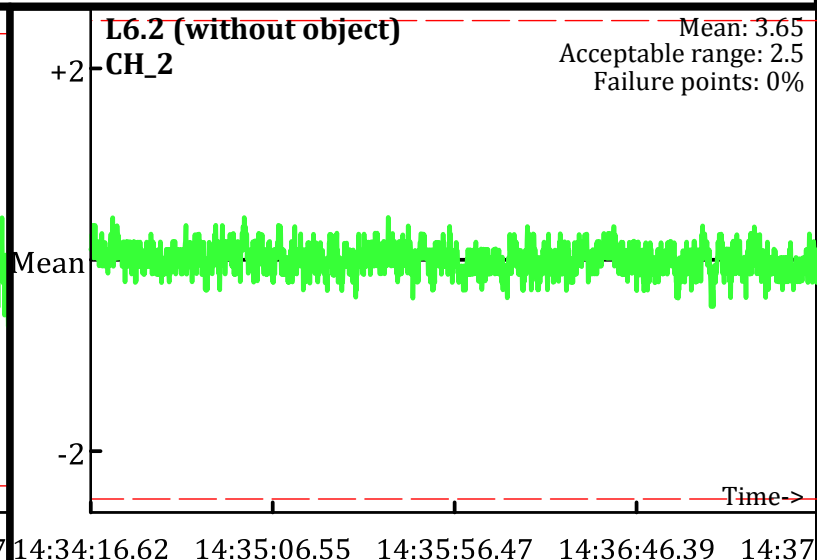
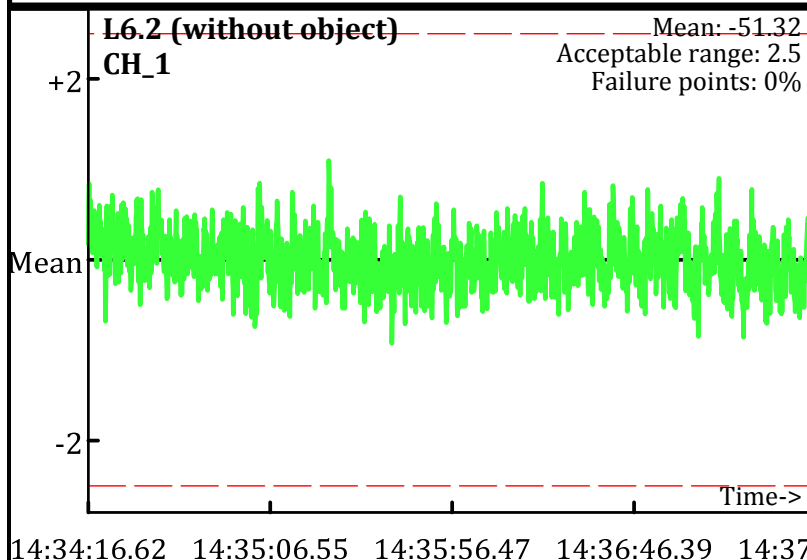

● Outside range
--- Acceptable limits



Static Calibration Test

Project: Fort Ord Parker Flats - E.18.1.1-E18.1.2
Equipment: EM-61 Mark II
Grid/Location: QC Area

PM test
Operator: PN & JR
Date: 2/5/2010

 Outside range
 Acceptable limits

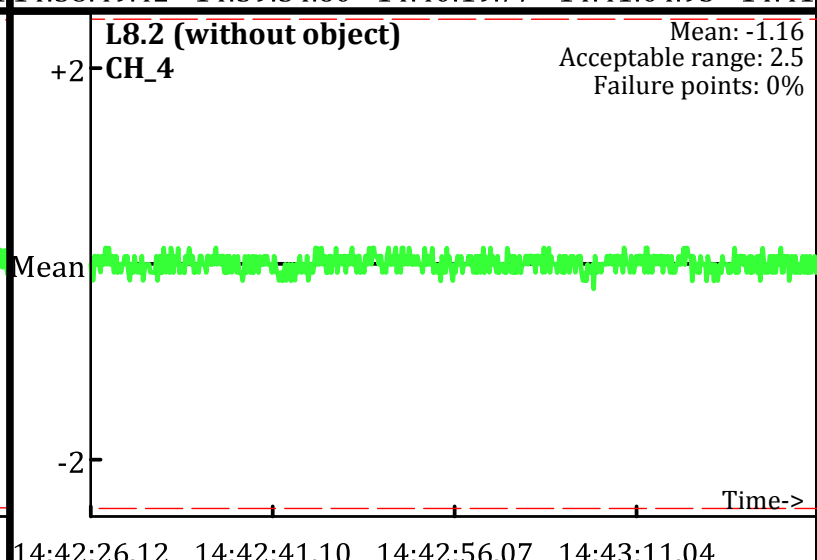
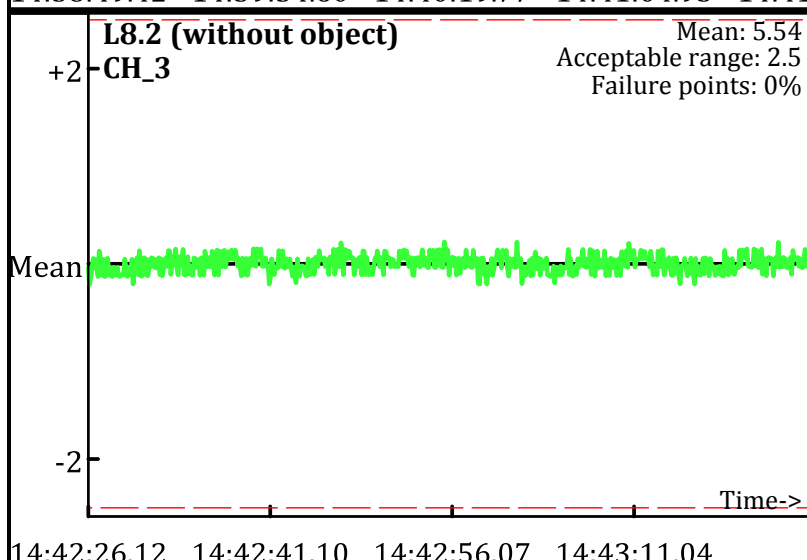
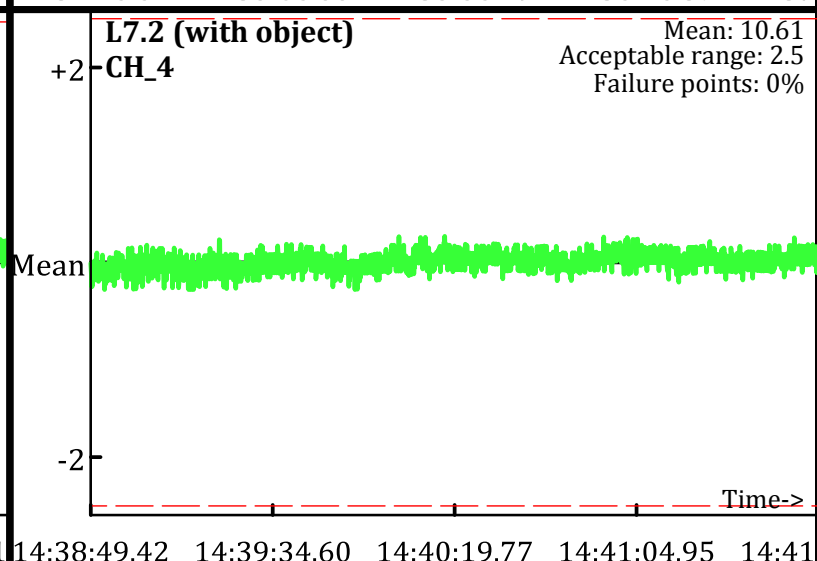
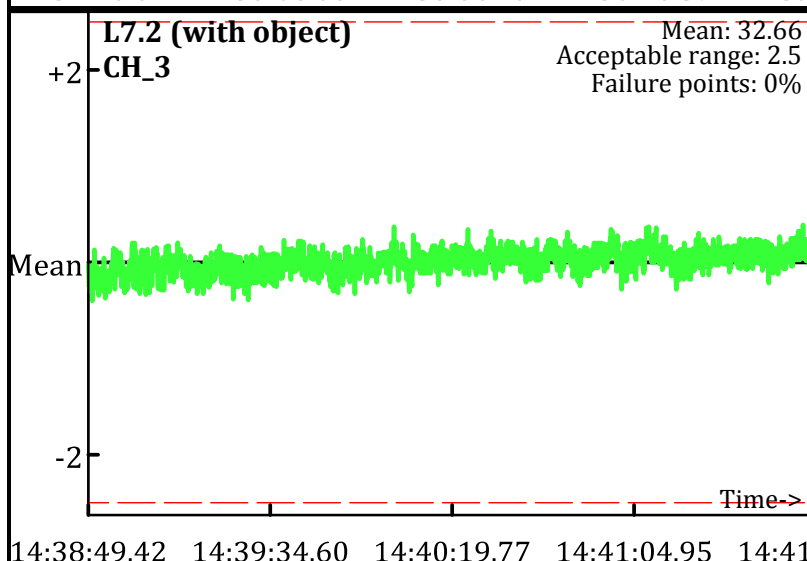
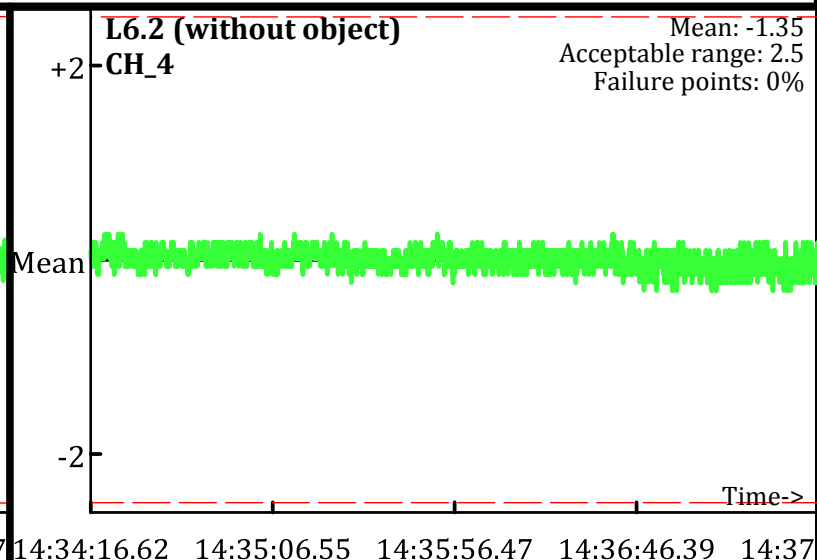
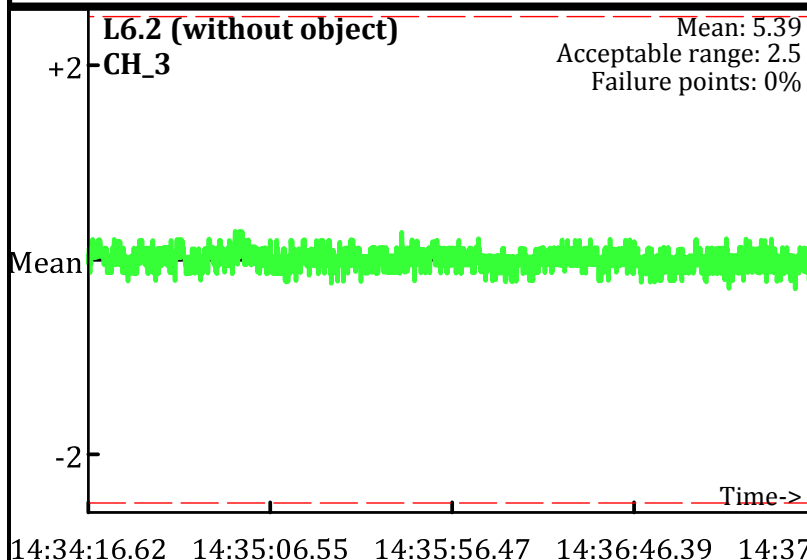

Static Calibration Test

Project: Fort Ord Parker Flats - E.18.1.1-E18.1.2
Equipment: EM-61 Mark II
Grid/Location: QC Area

AM test
Operator: PN & JR
Date: 2/8/2010

● Outside range
--- Acceptable limits

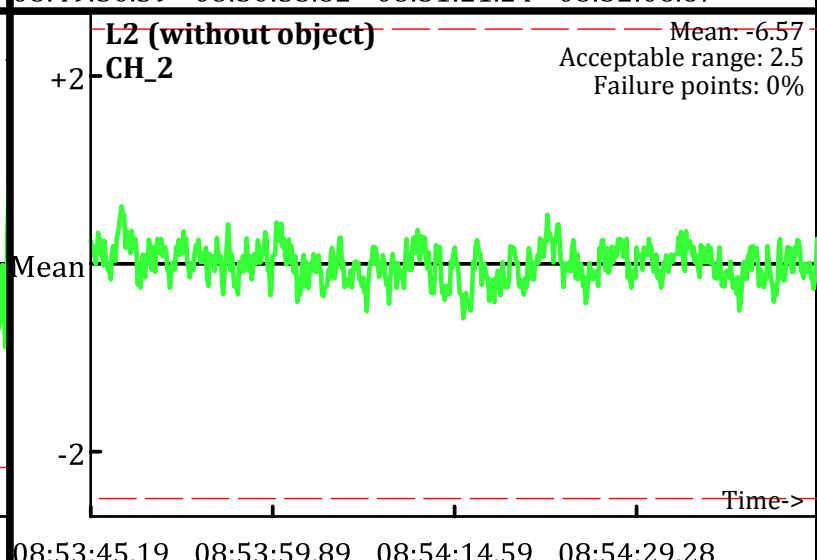
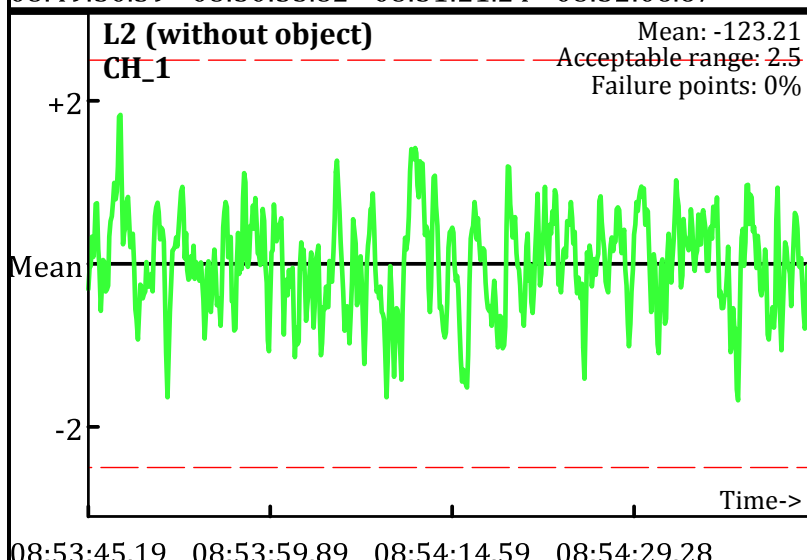
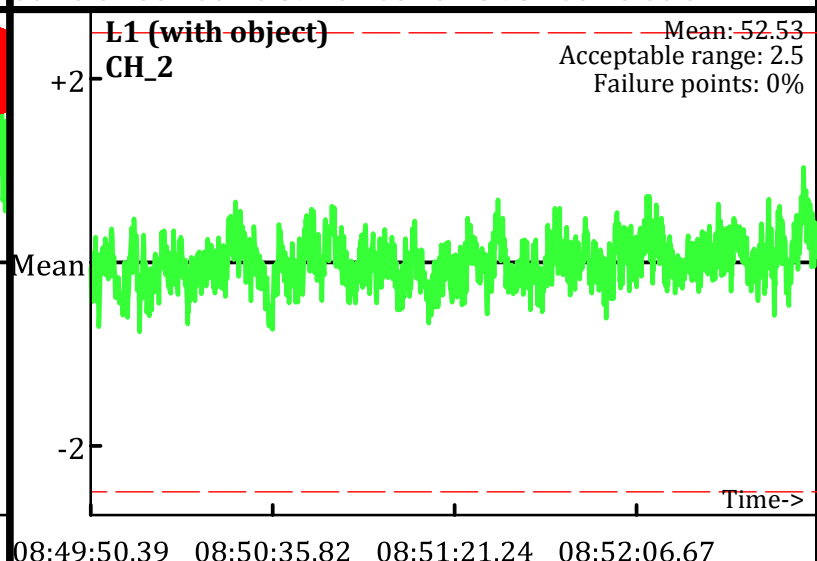
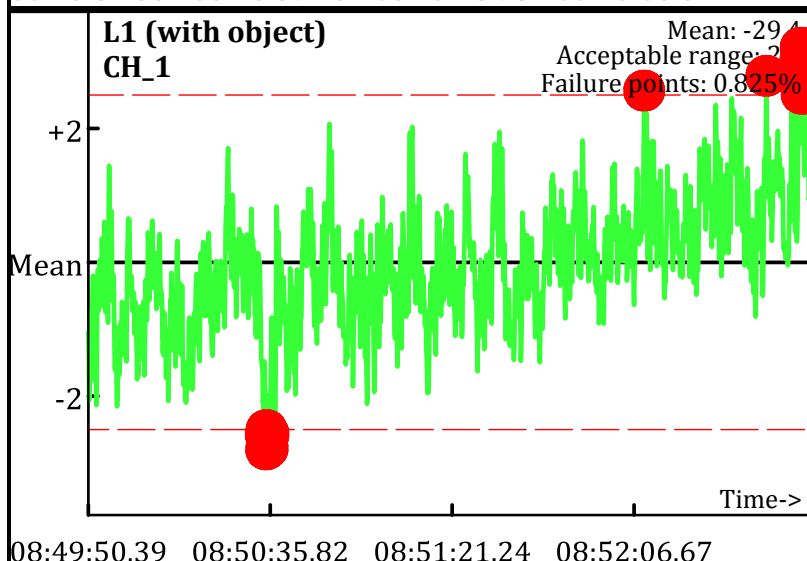
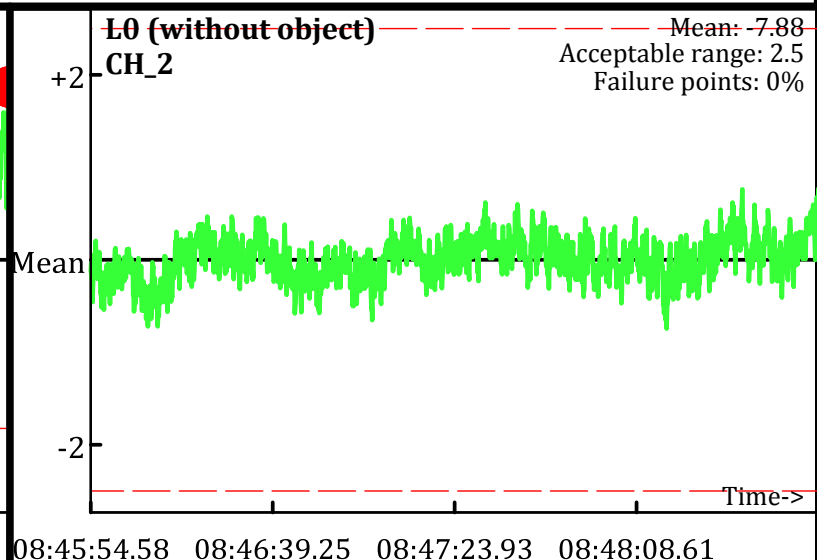
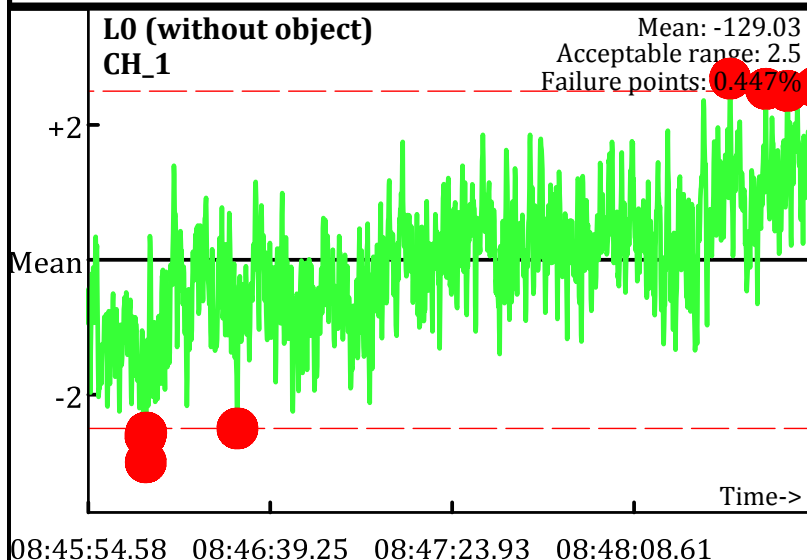

Static Calibration Test

Project: Fort Ord Parker Flats - E.18.1.1-E18.1.2
Equipment: EM-61 Mark II
Grid/Location: QC Area

AM test
Operator: PN & JR
Date: 2/8/2010

● Outside range
--- Acceptable limits

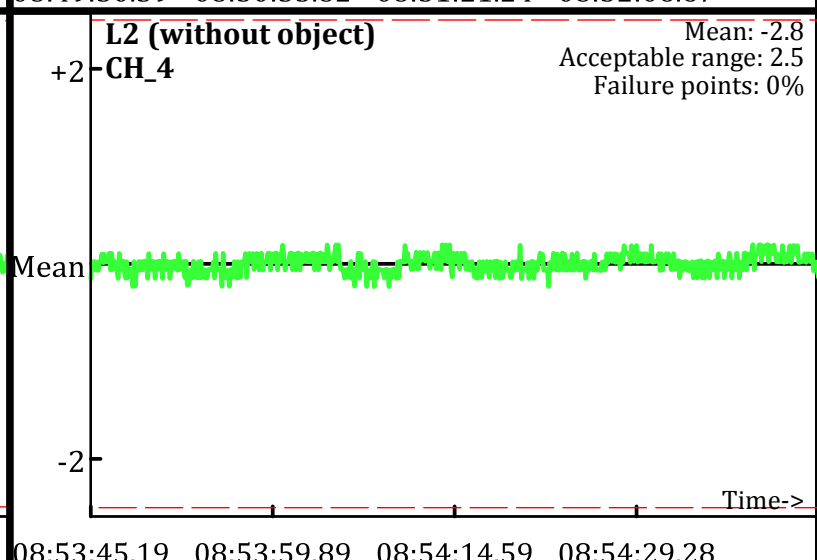
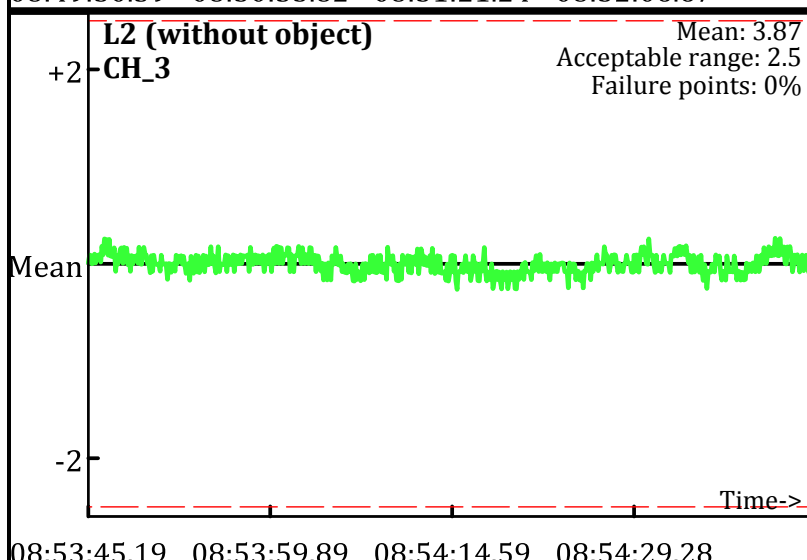
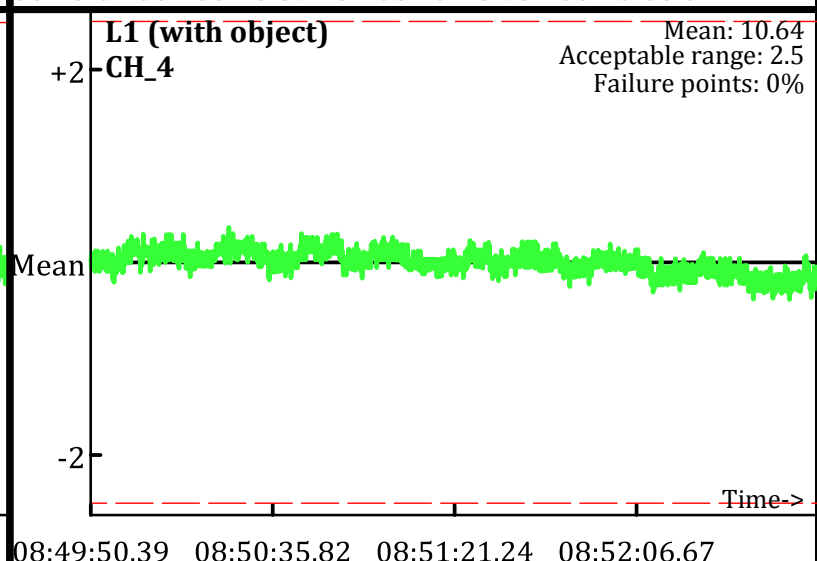
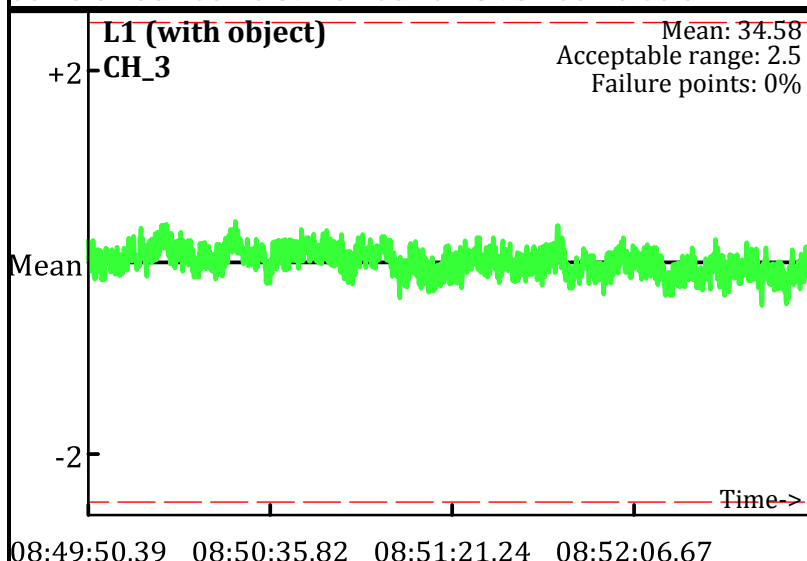
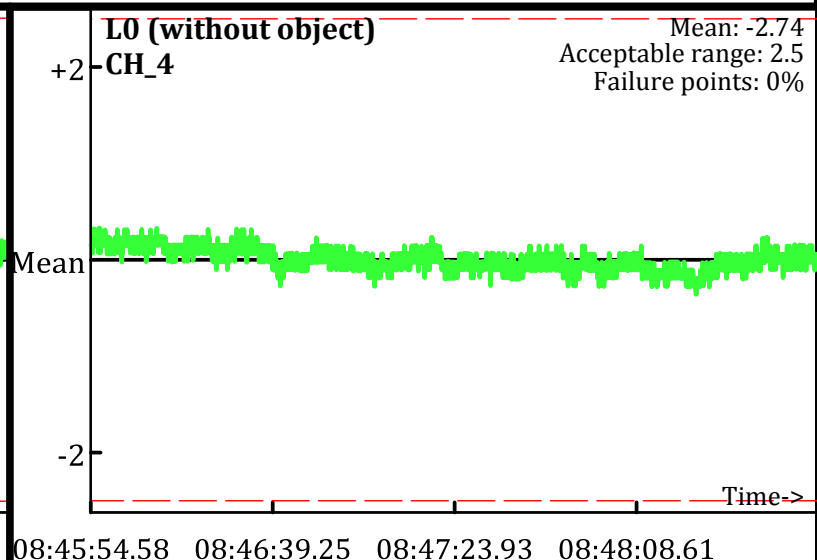
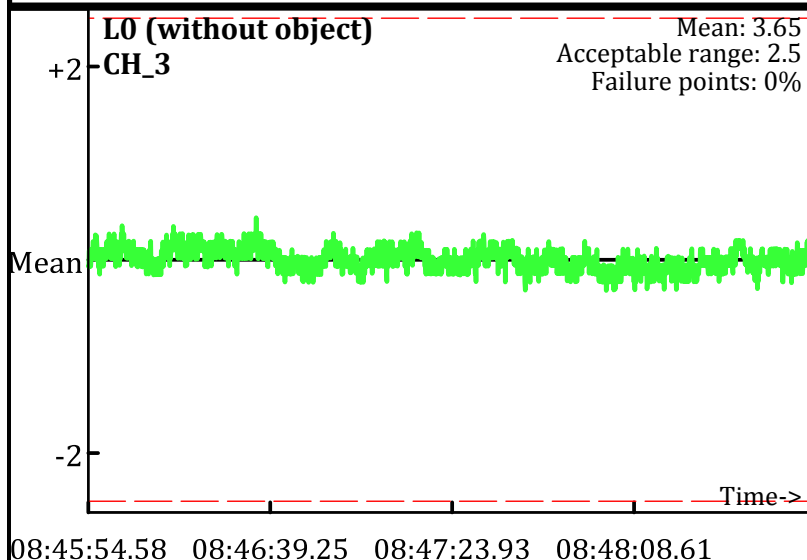

Static Calibration Test

Project: Fort Ord Parker Flats - E.18.1.1-E18.1.2
Equipment: EM-61 Mark II
Grid/Location: QC Area

AM test
Operator: PN & JR
Date: 2/8/2010

● Outside range
--- Acceptable limits

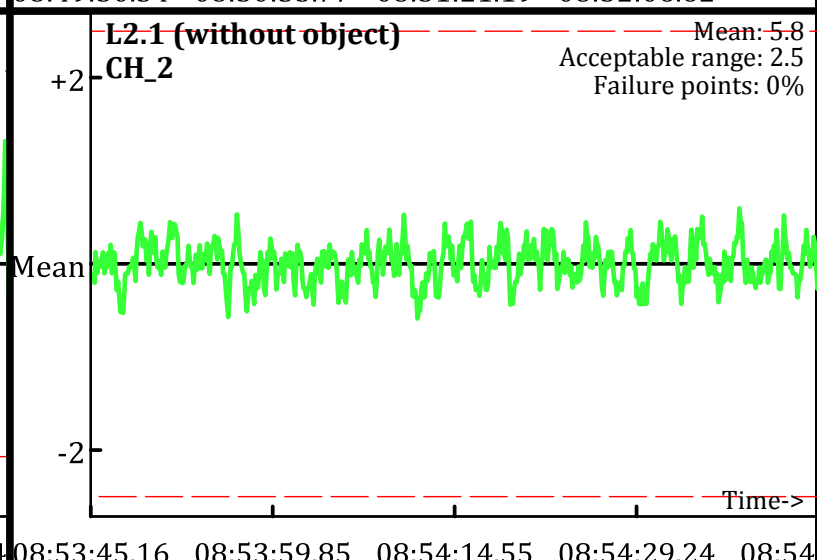
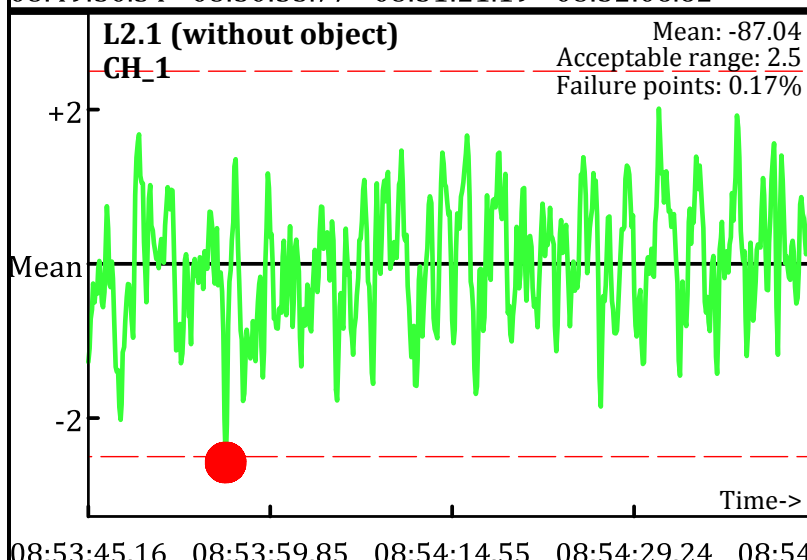
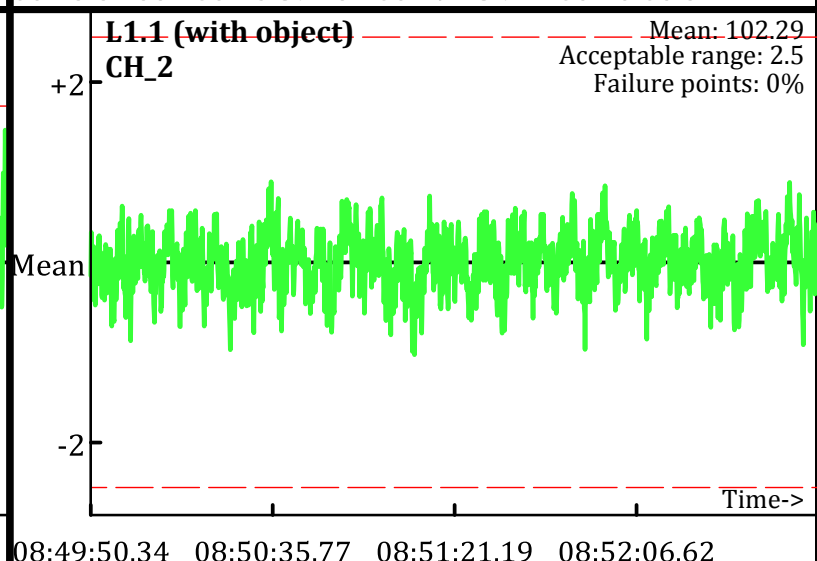
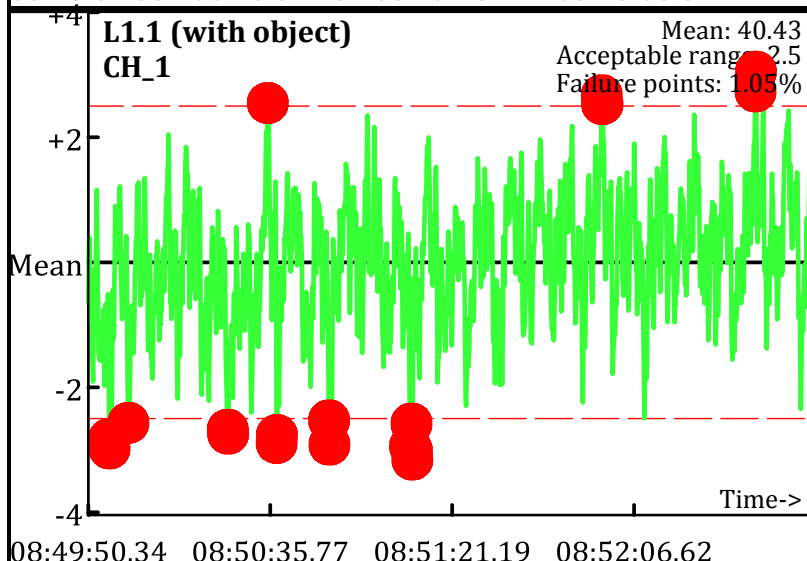
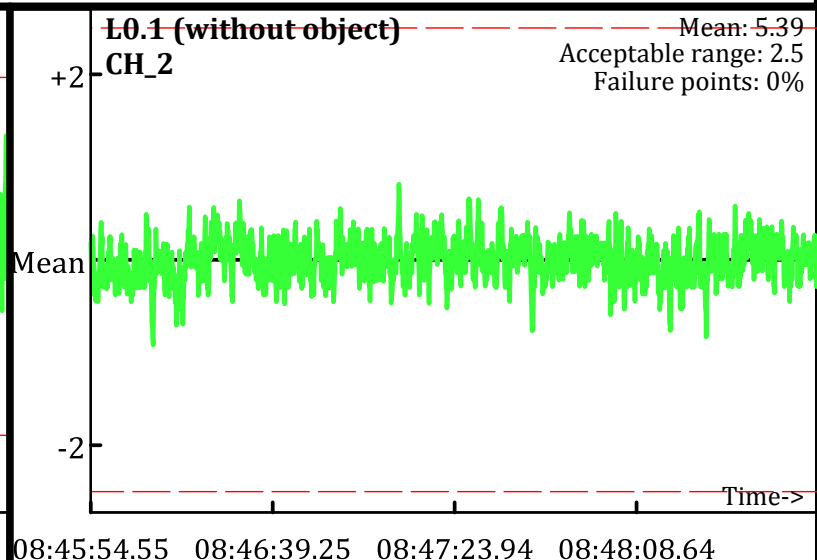
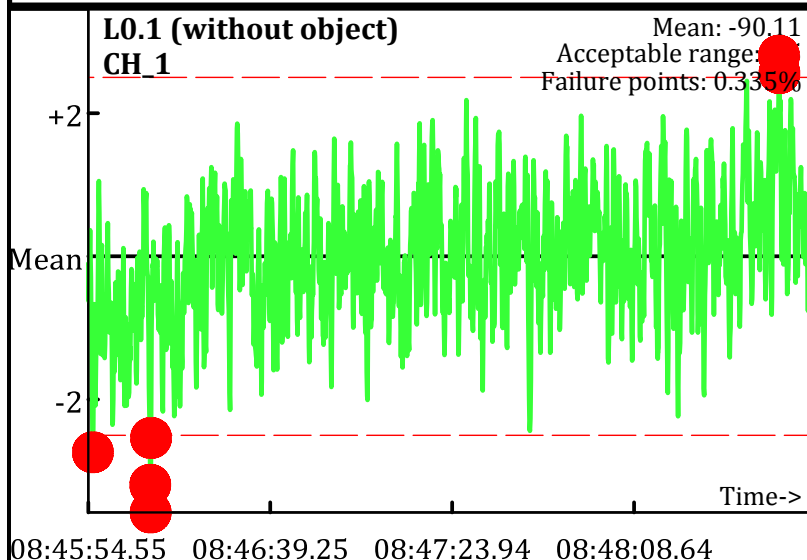

Static Calibration Test

Project: Fort Ord Parker Flats - E.18.1.1-E18.1.2
Equipment: EM-61 Mark II
Grid/Location: QC Area

AM test
Operator: PN & JR
Date: 2/8/2010

● Outside range
--- Acceptable limits

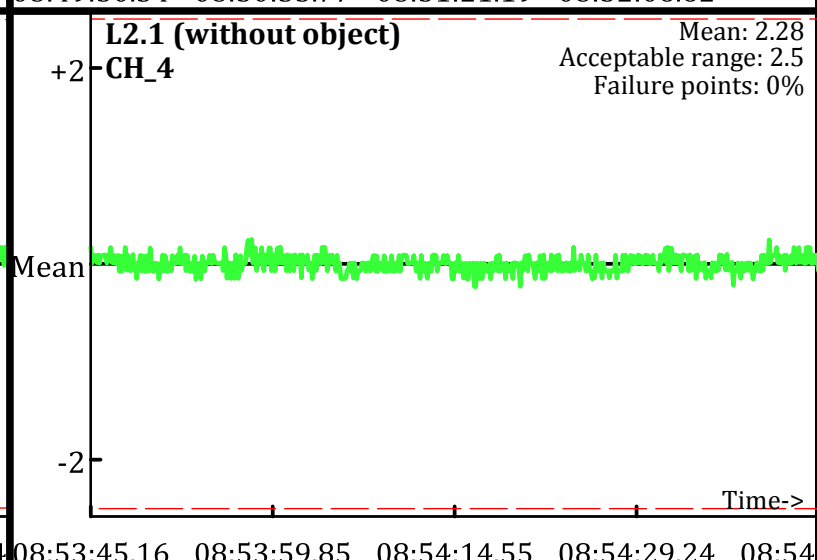
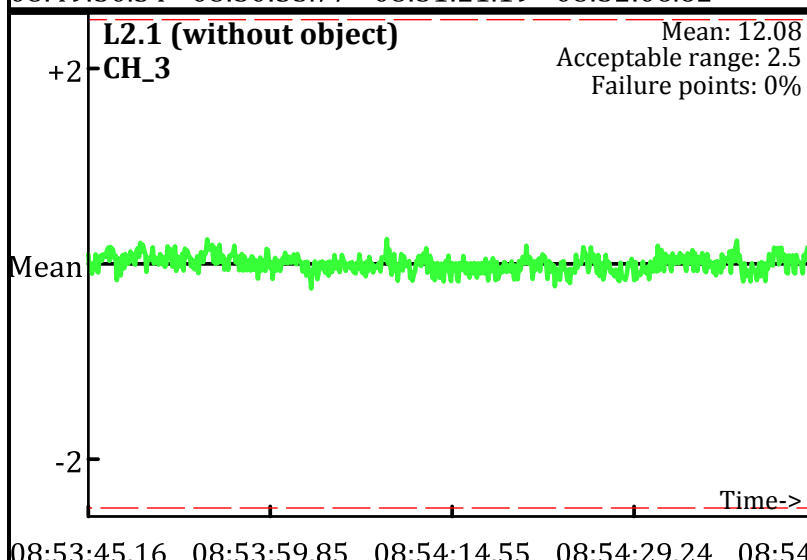
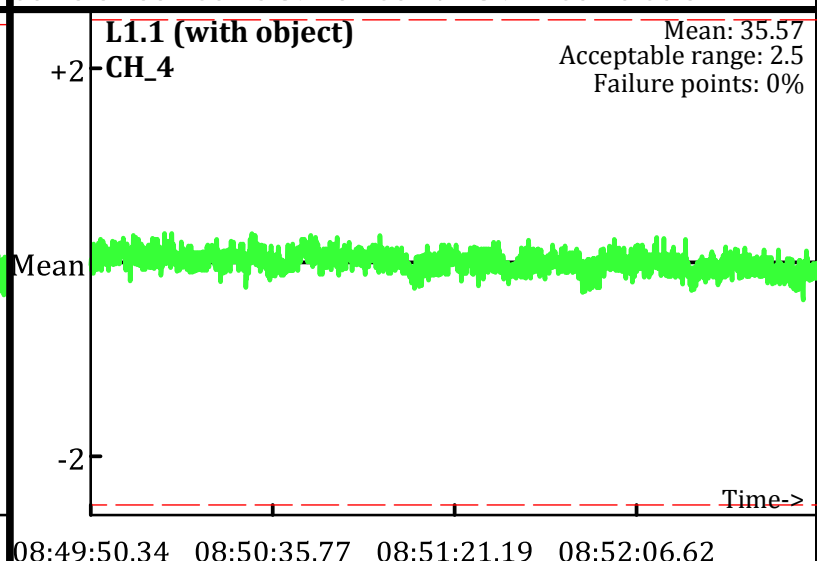
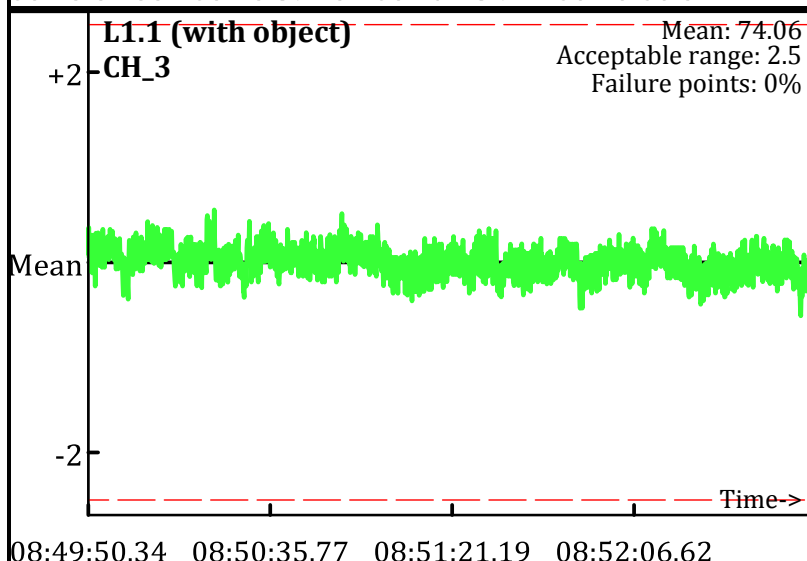
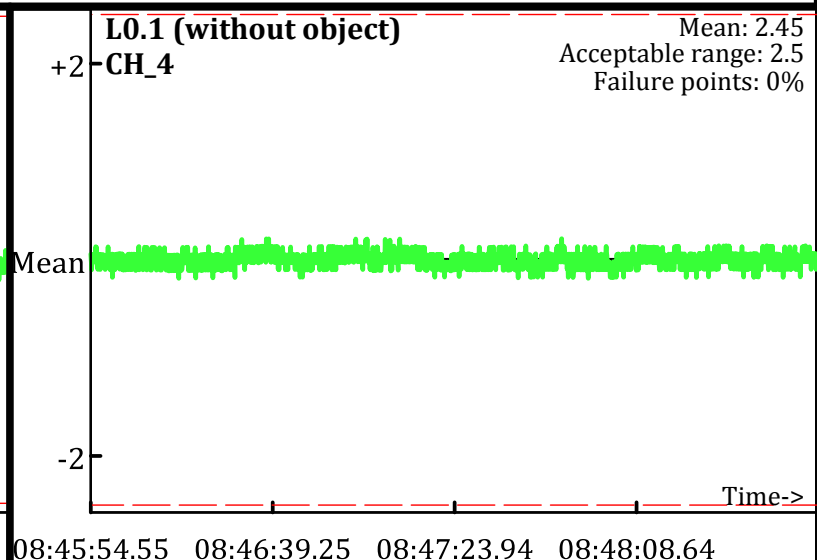
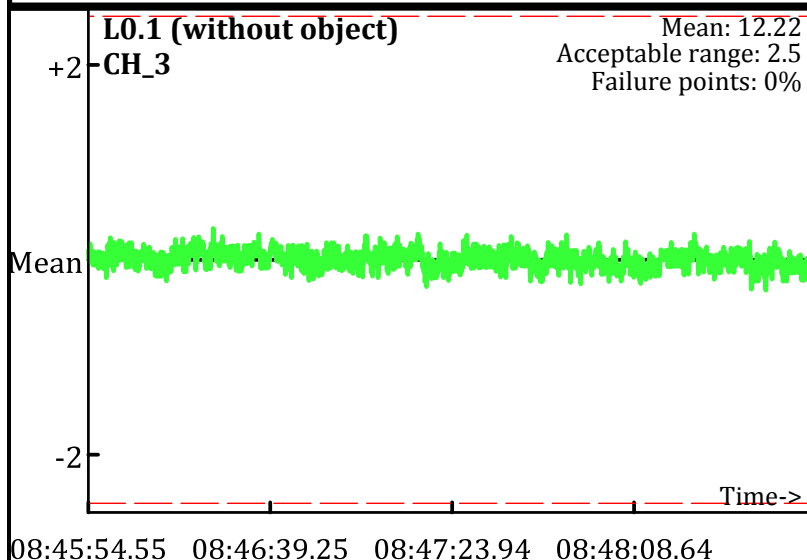

Static Calibration Test

Project: Fort Ord Parker Flats - E.18.1.1-E18.1.2
Equipment: EM-61 Mark II
Grid/Location: QC Area

AM test
Operator: PN & JR
Date: 2/8/2010

● Outside range
--- Acceptable limits

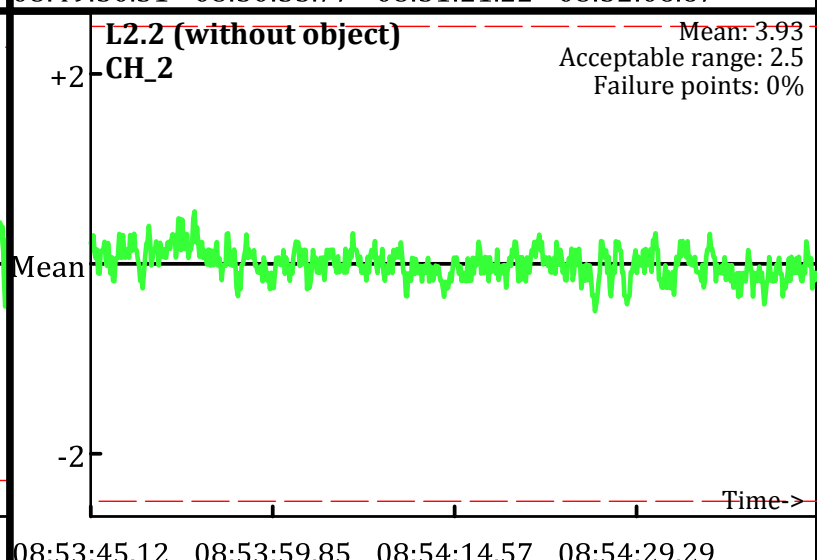
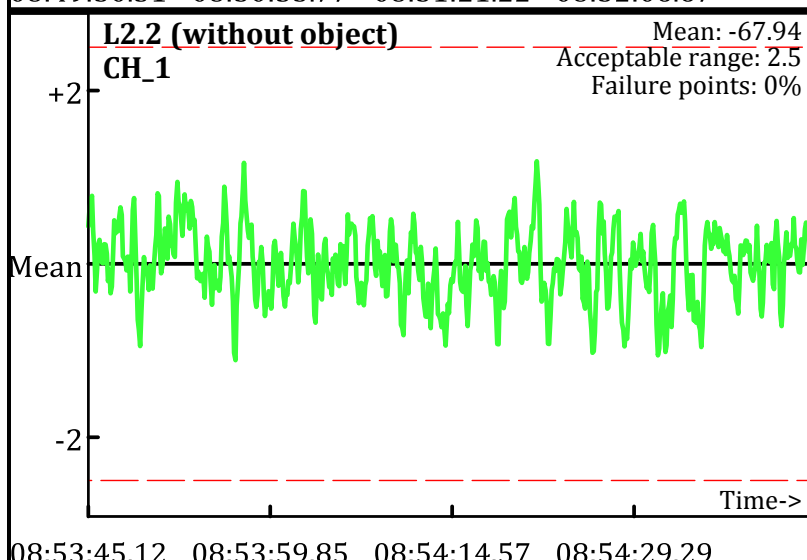
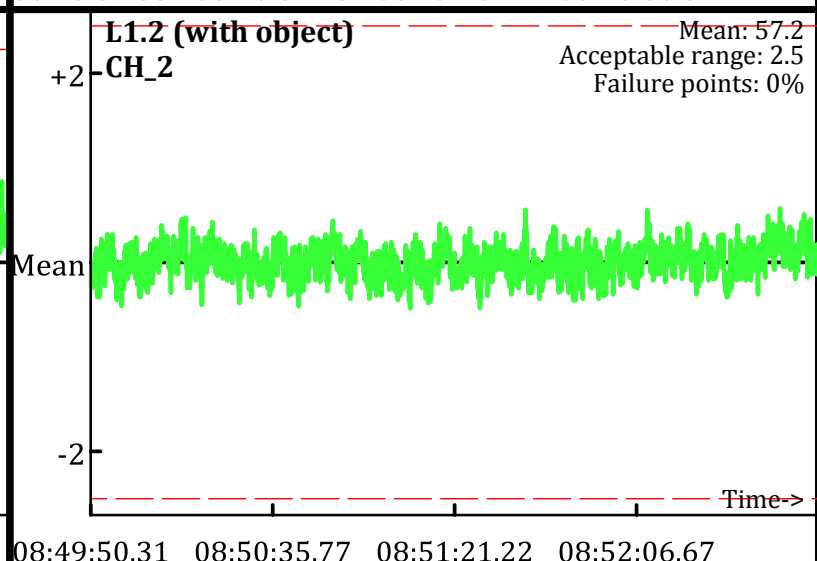
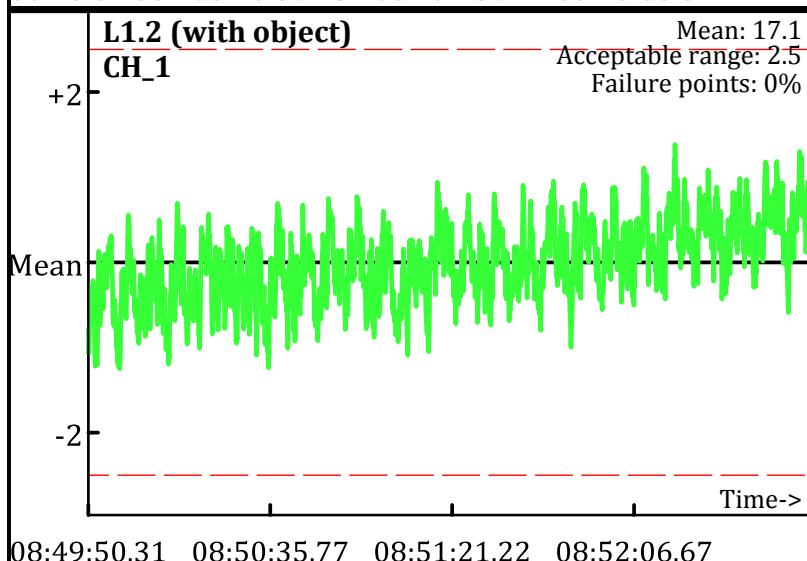
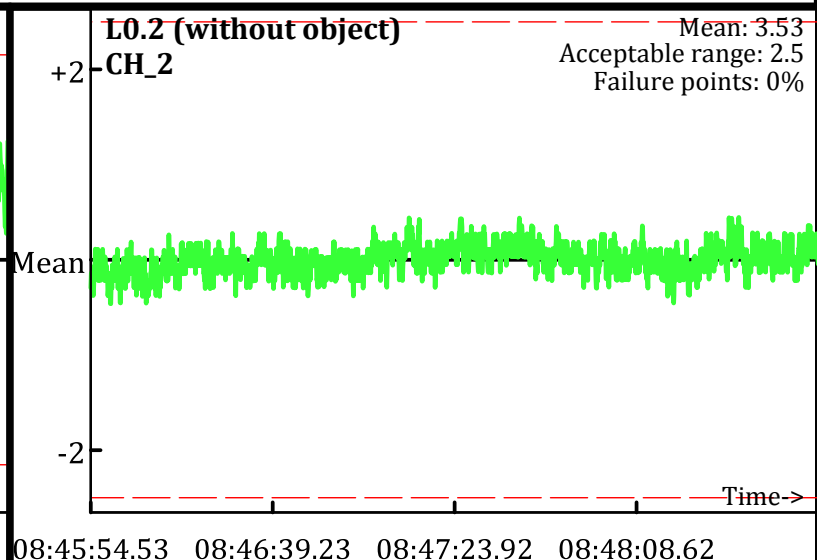
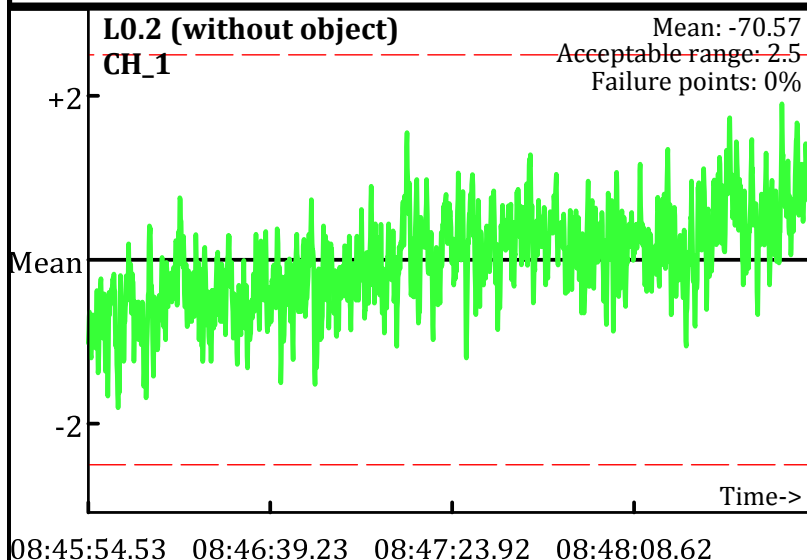

Static Calibration Test

Project: Fort Ord Parker Flats - E.18.1.1-E18.1.2
Equipment: EM-61 Mark II
Grid/Location: QC Area

AM test
Operator: PN & JR
Date: 2/8/2010

 Outside range
--- Acceptable limits

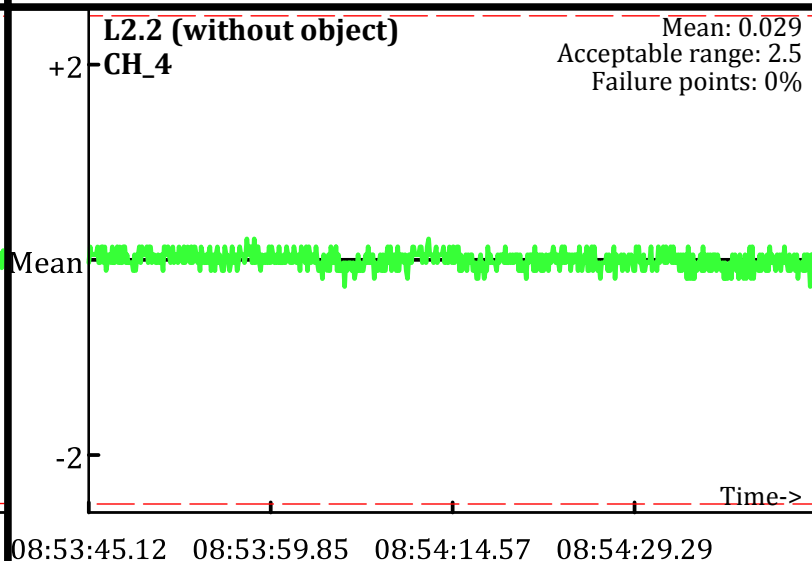
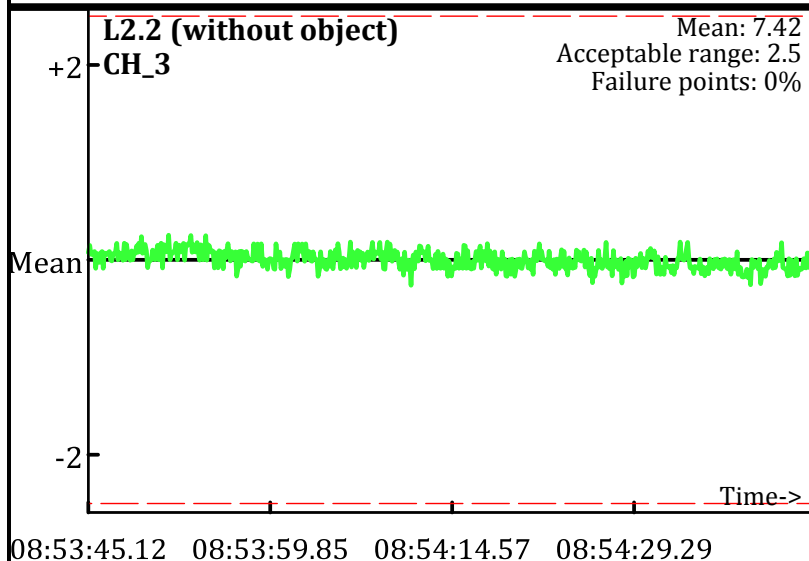
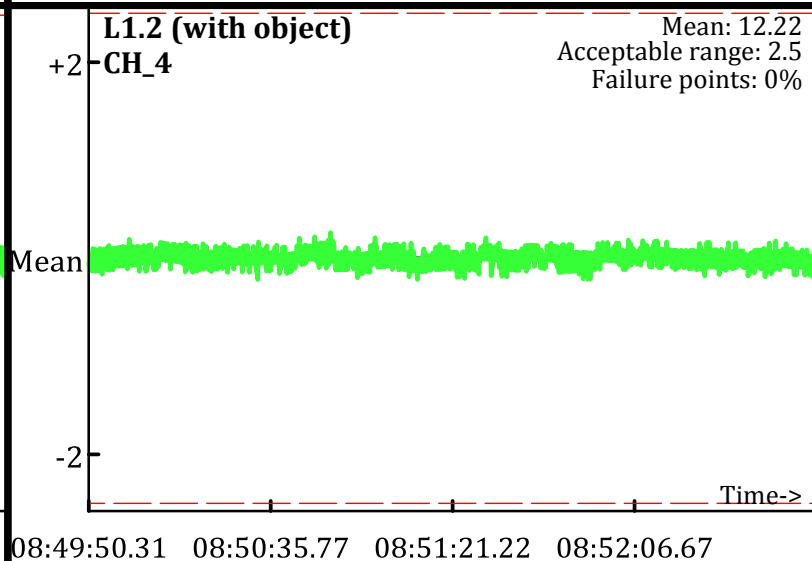
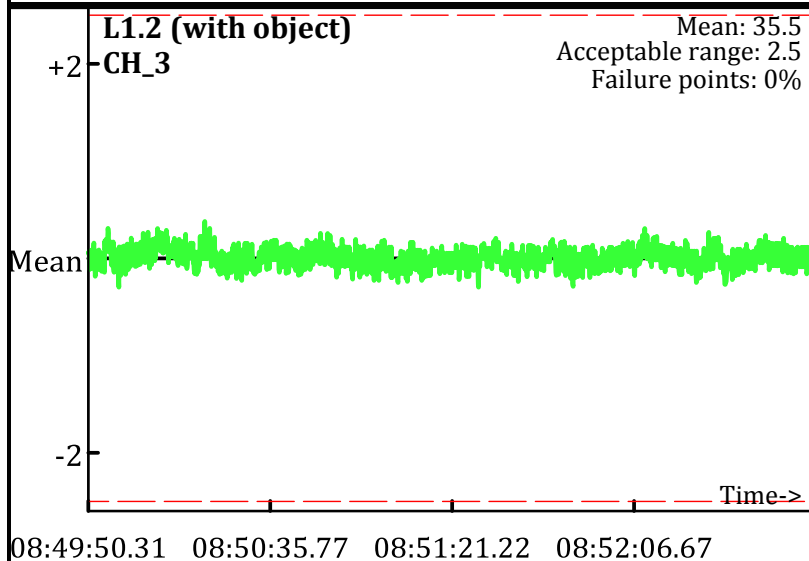
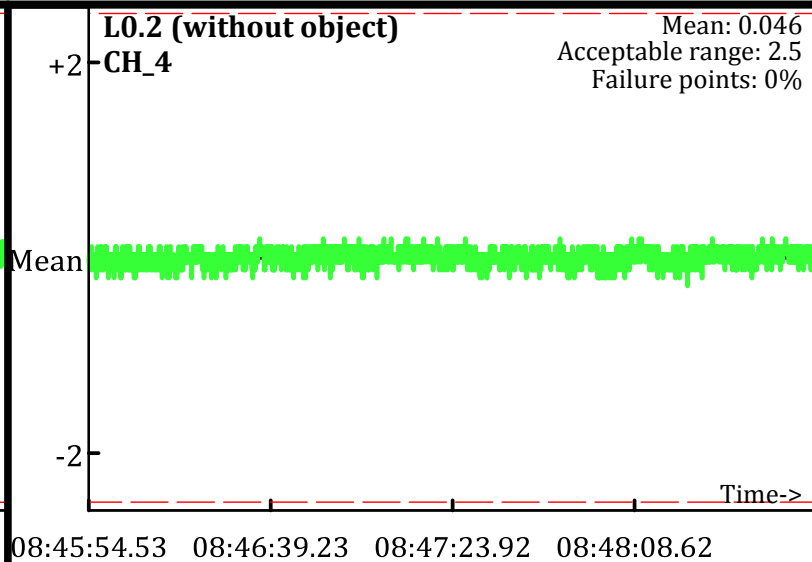
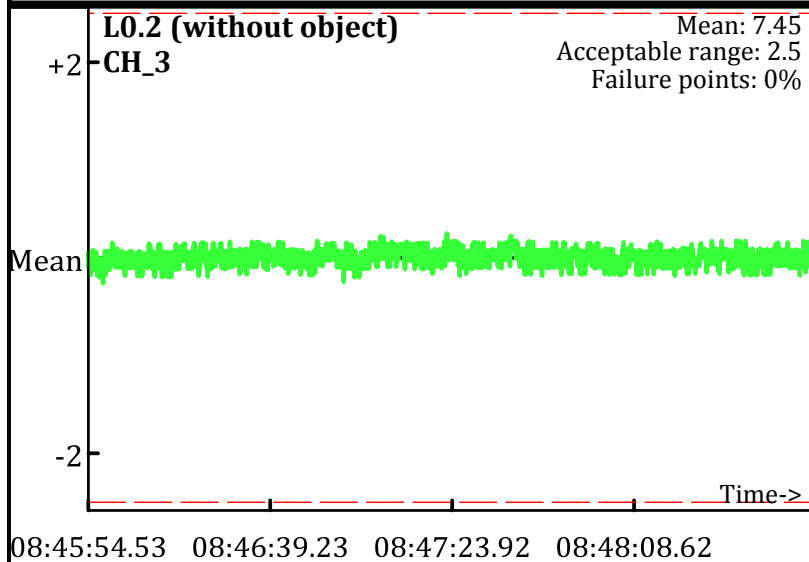

Static Calibration Test

Project: Fort Ord Parker Flats - E.18.1.1-E18.1.2
Equipment: EM-61 Mark II
Grid/Location: QC Area

PM test
Operator: PN & JR
Date: 2/8/2010

● Outside range
--- Acceptable limits

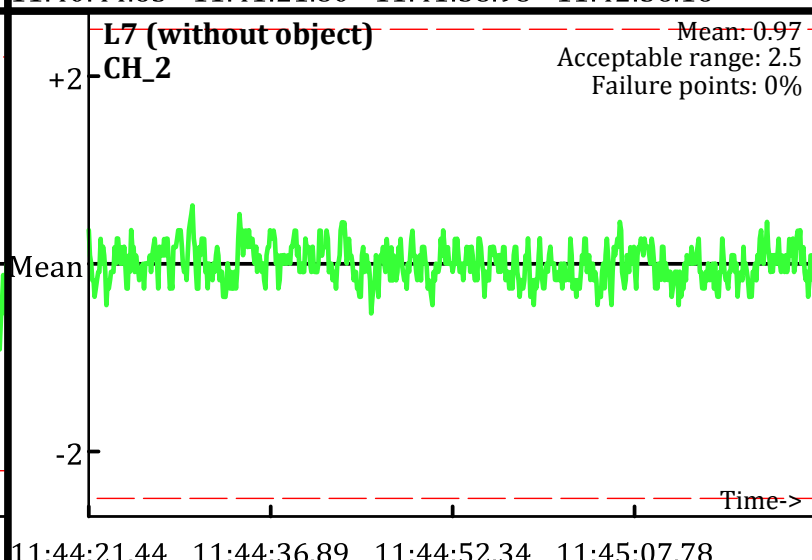
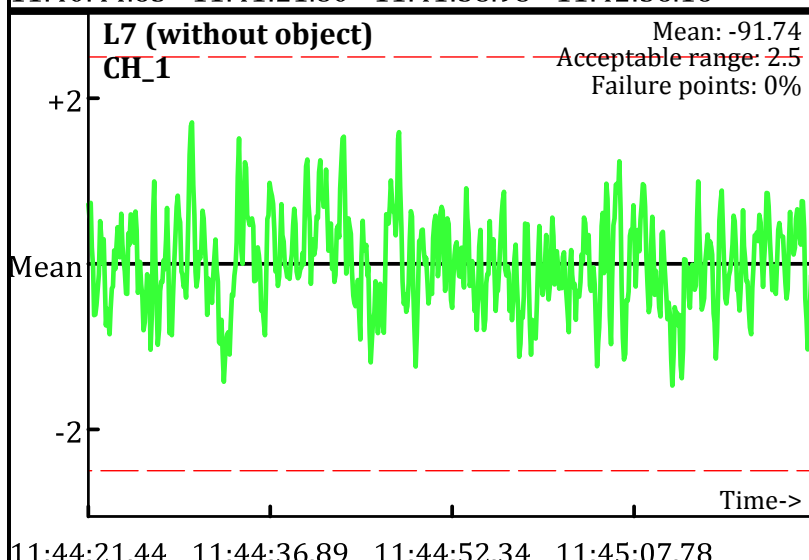
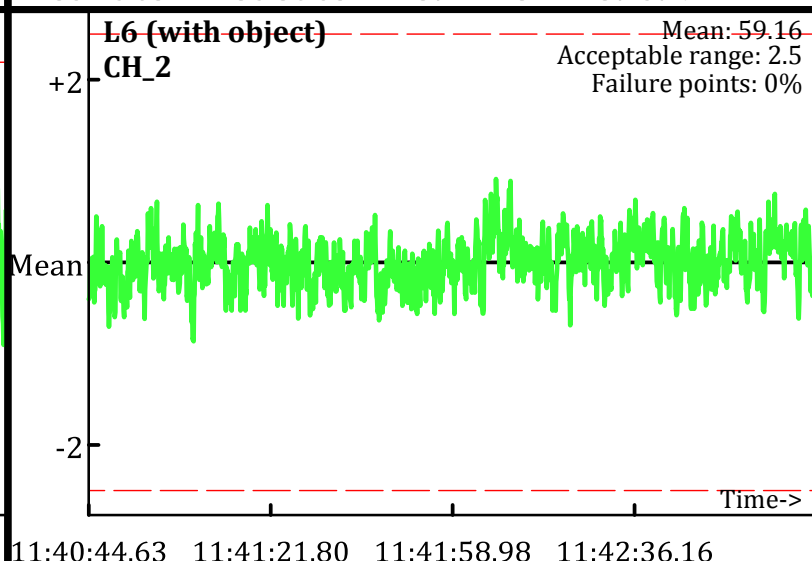
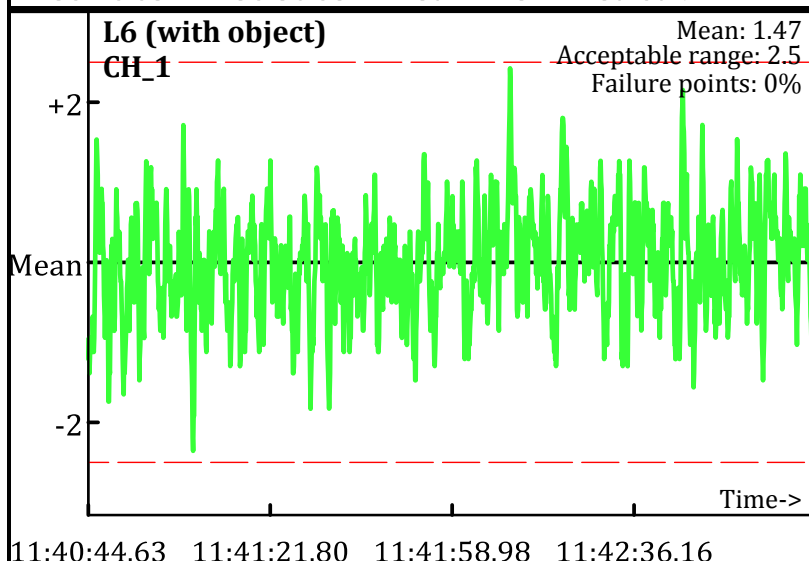
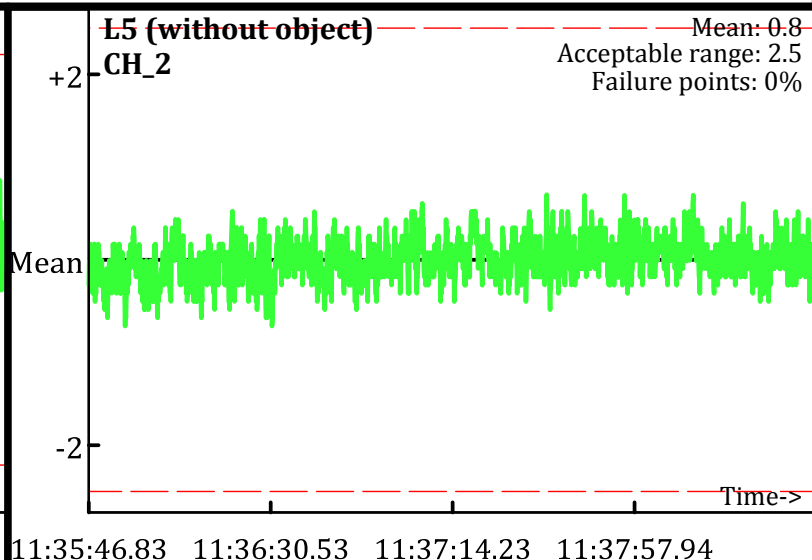
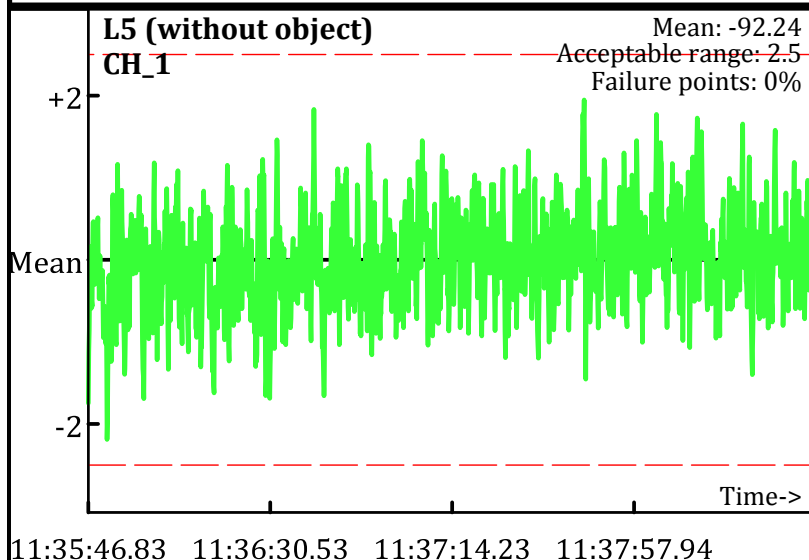

Static Calibration Test

Project: Fort Ord Parker Flats - E.18.1.1-E18.1.2
Equipment: EM-61 Mark II
Grid/Location: QC Area

PM test
Operator: PN & JR
Date: 2/8/2010

● Outside range
--- Acceptable limits

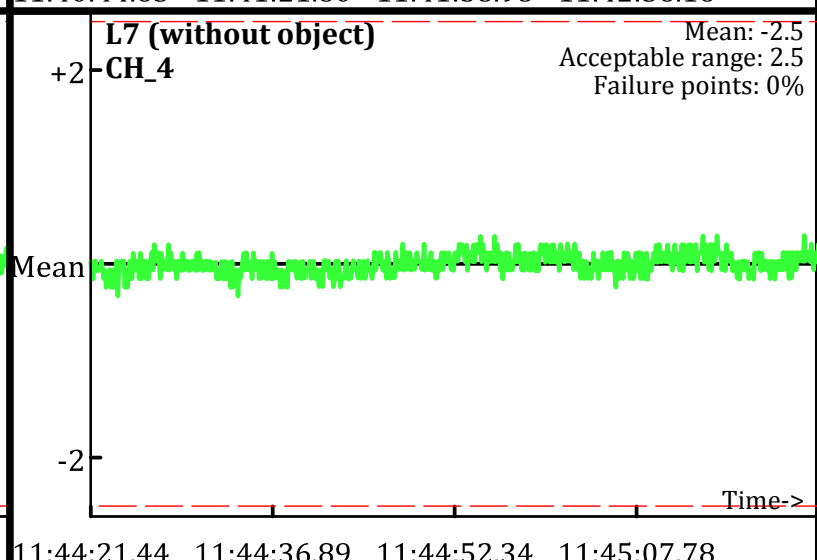
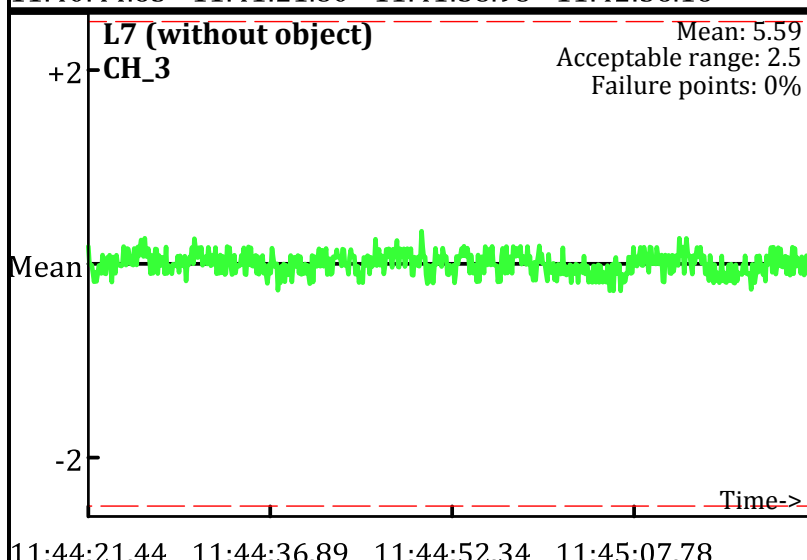
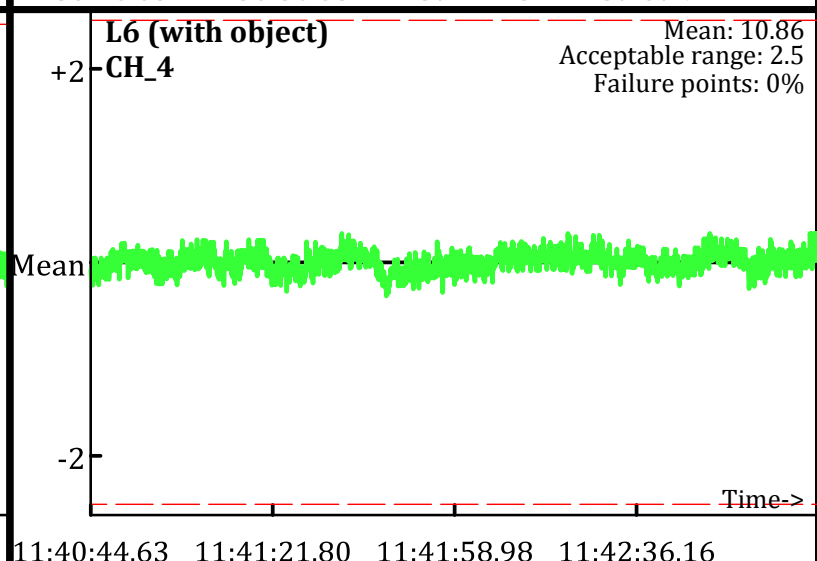
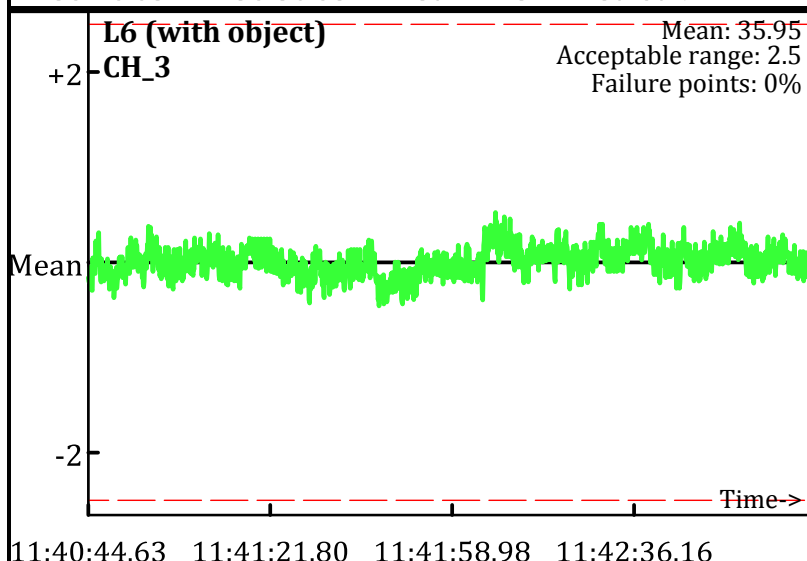
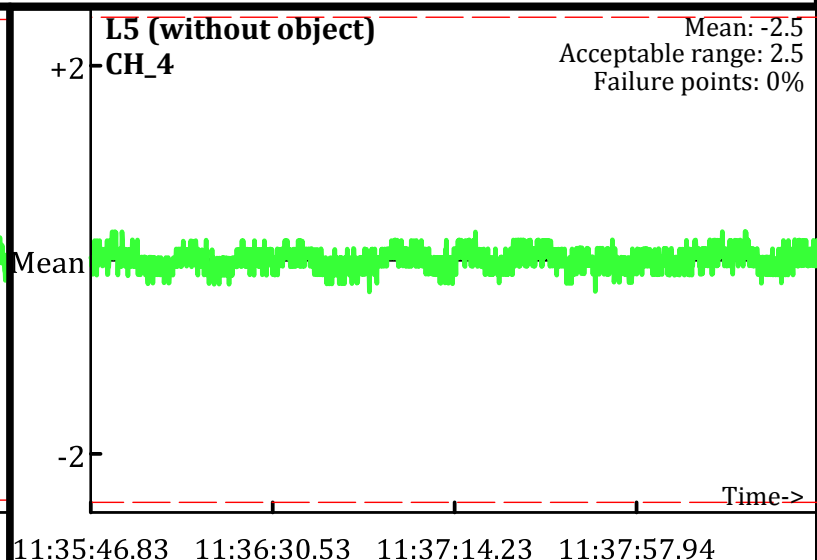
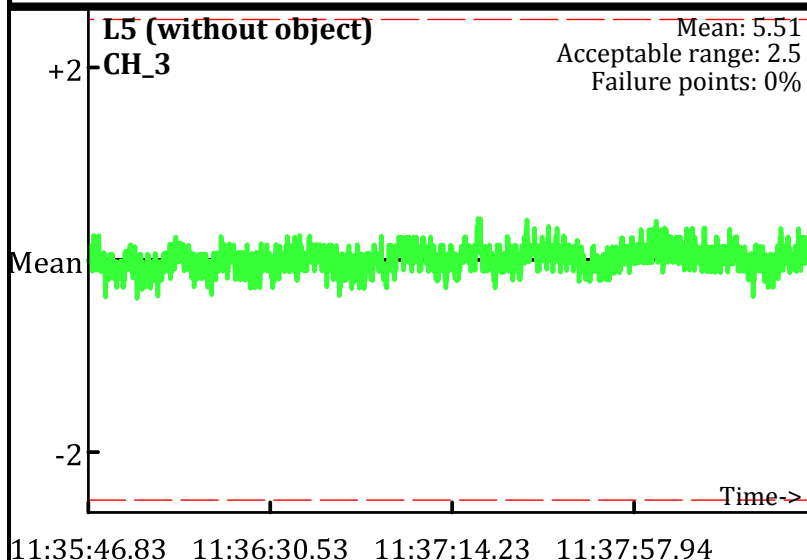

Static Calibration Test

Project: Fort Ord Parker Flats - E.18.1.1-E18.1.2
Equipment: EM-61 Mark II
Grid/Location: QC Area

PM test
Operator: PN & JR
Date: 2/8/2010

● Outside range
--- Acceptable limits

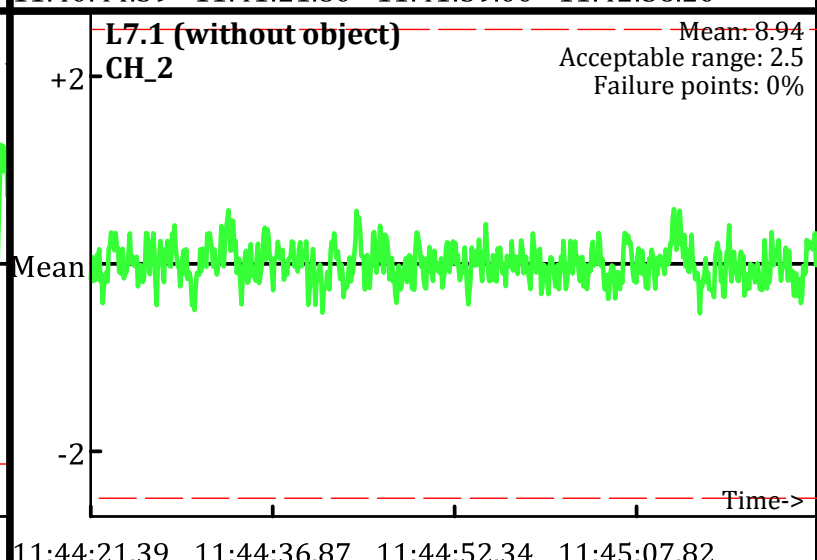
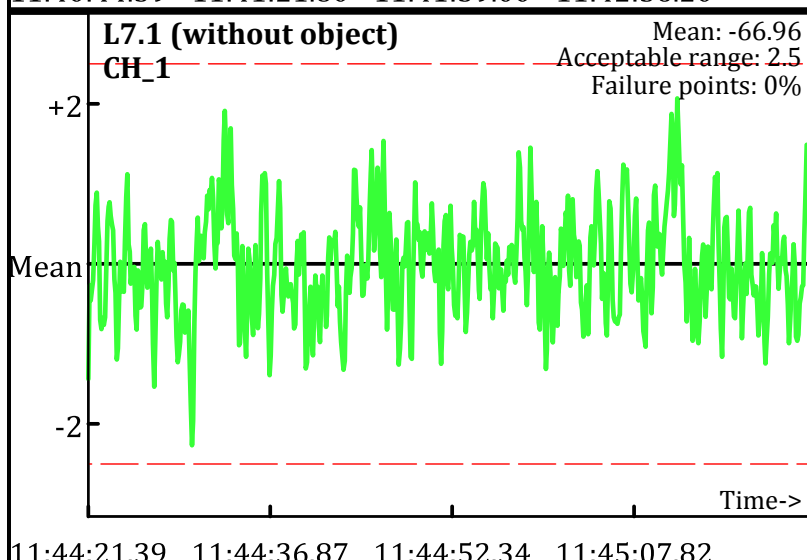
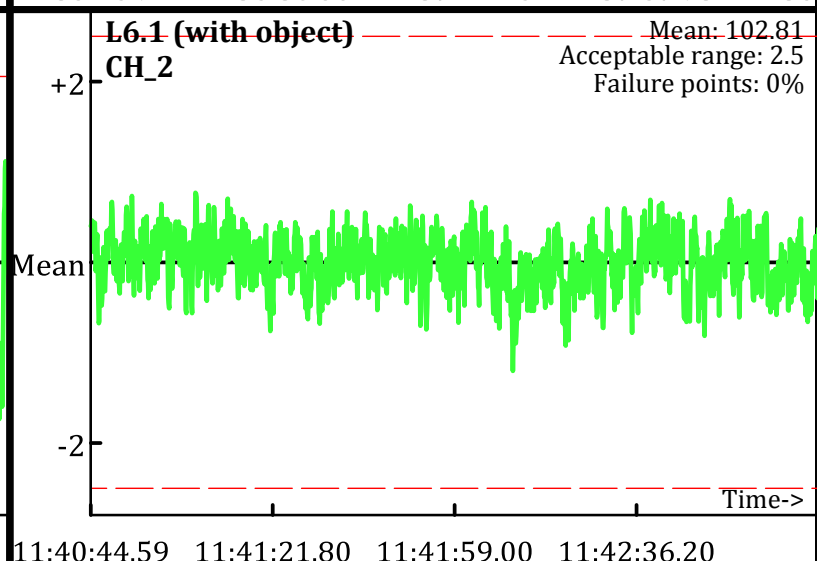
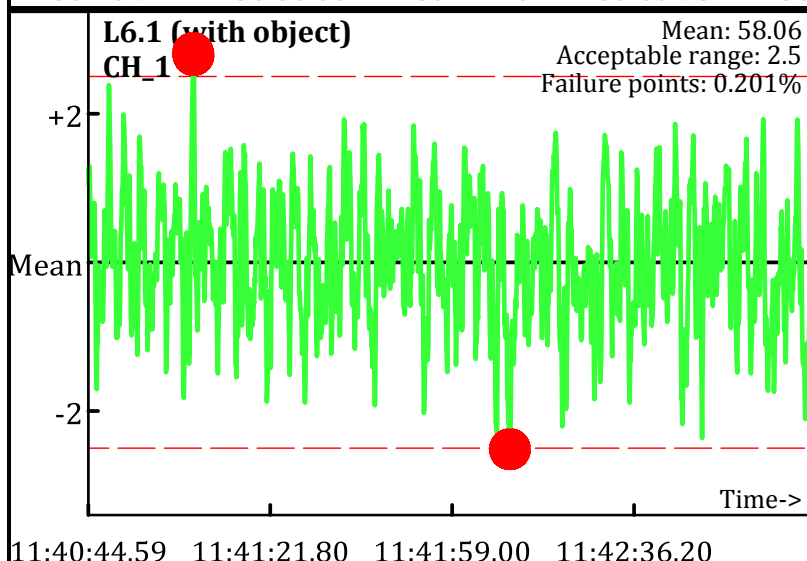
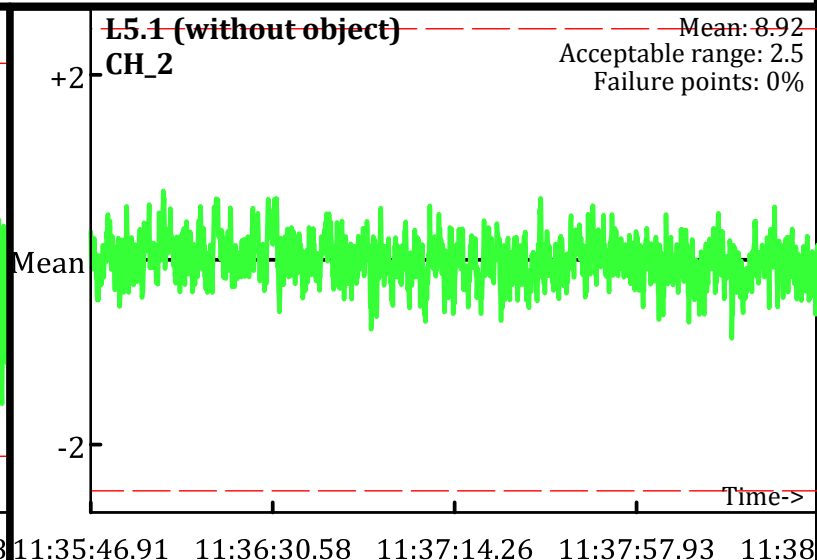
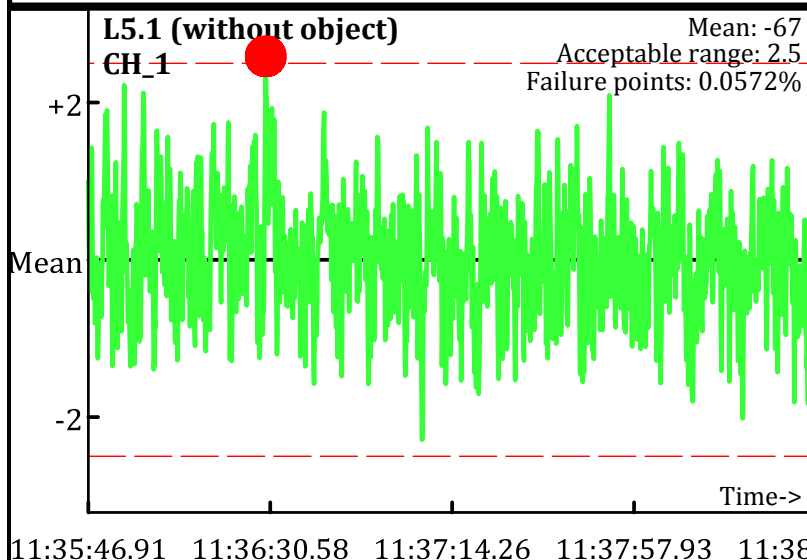

Static Calibration Test

Project: Fort Ord Parker Flats - E.18.1.1-E18.1.2
Equipment: EM-61 Mark II
Grid/Location: QC Area

● Outside range
- - - Acceptable limits

PM test
Operator: PN & JR
Date: 2/8/2010

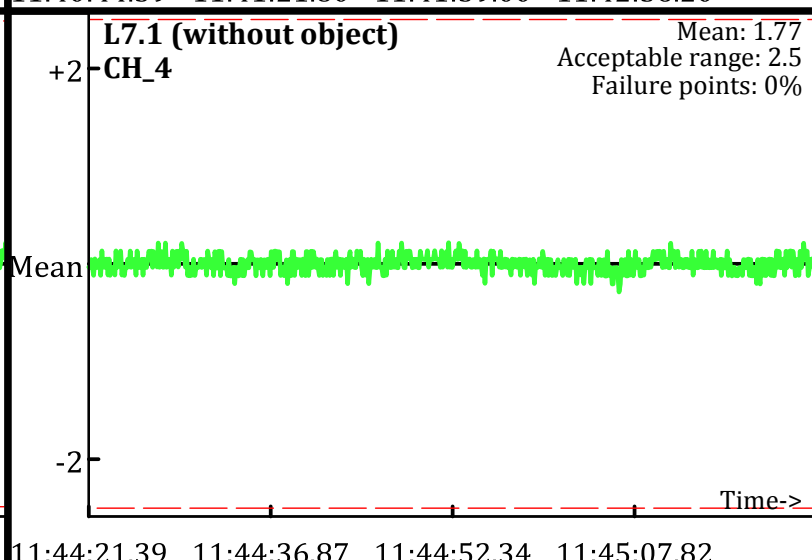
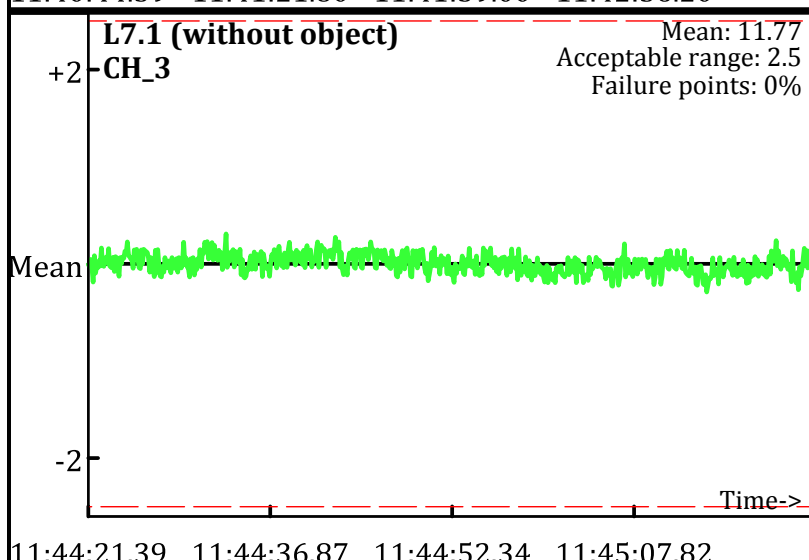
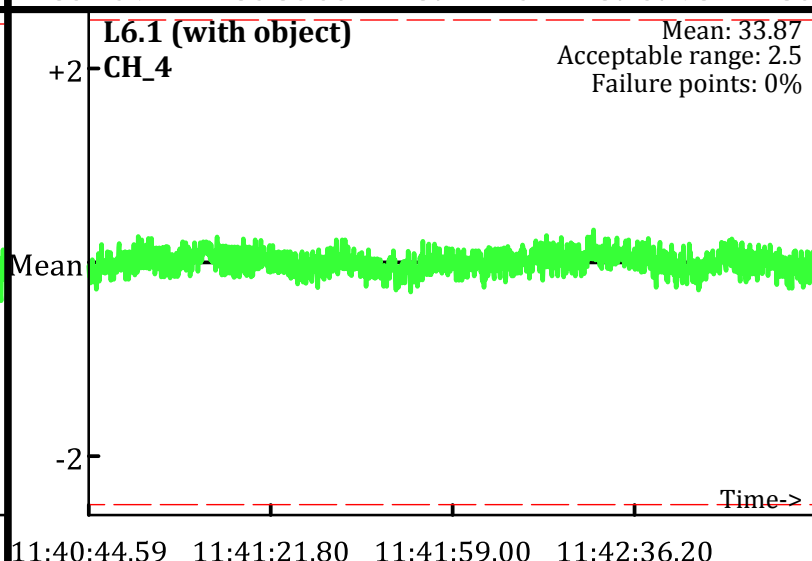
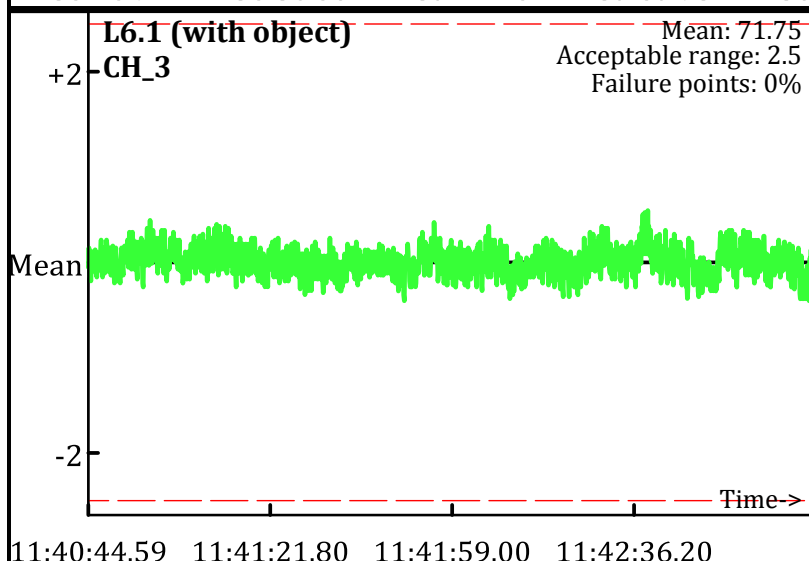
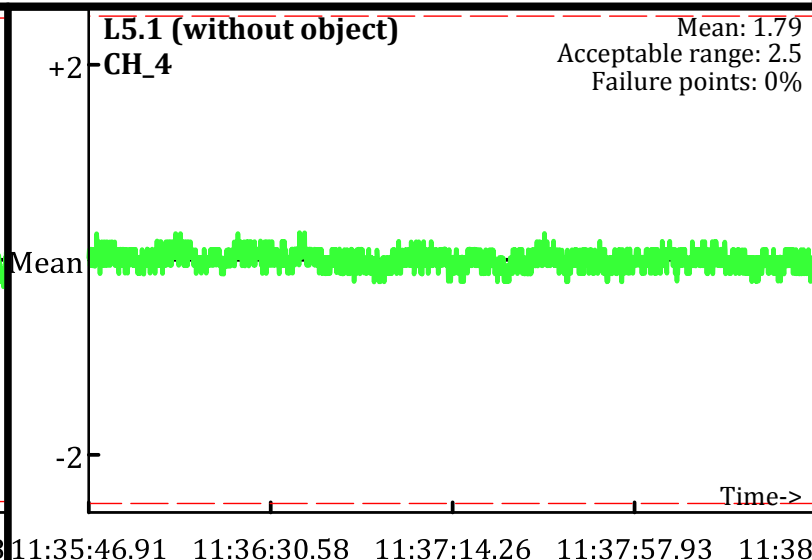
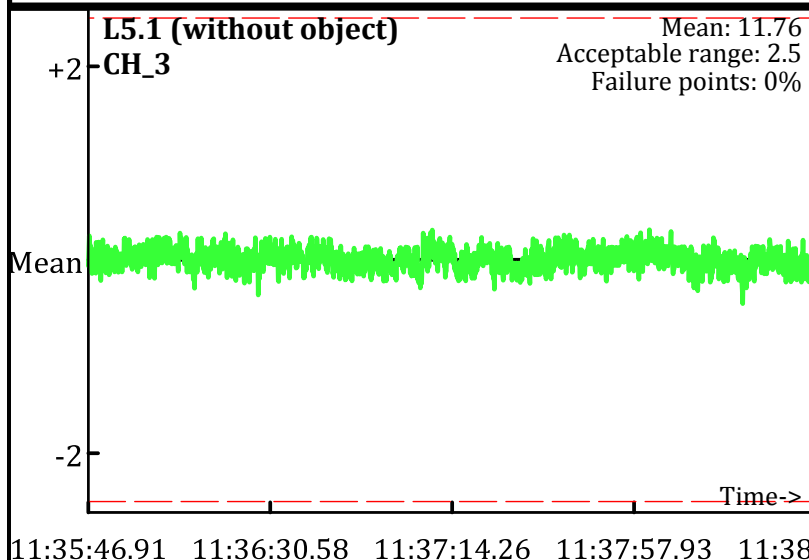

Static Calibration Test

Project: Fort Ord Parker Flats - E.18.1.1-E18.1.2
Equipment: EM-61 Mark II
Grid/Location: QC Area

PM test
Operator: PN & JR
Date: 2/8/2010

● Outside range
--- Acceptable limits

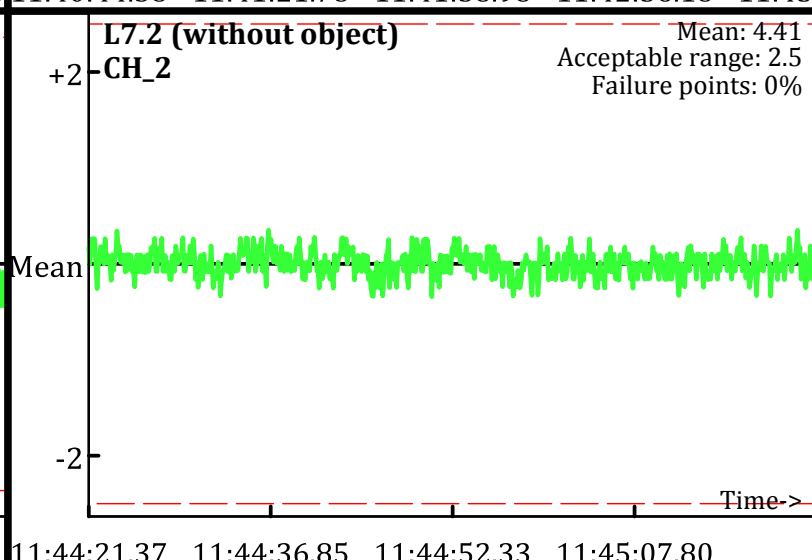
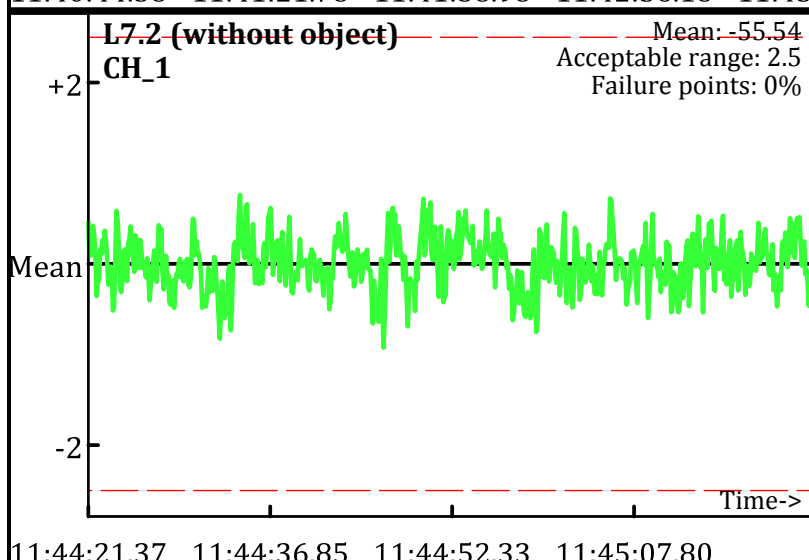
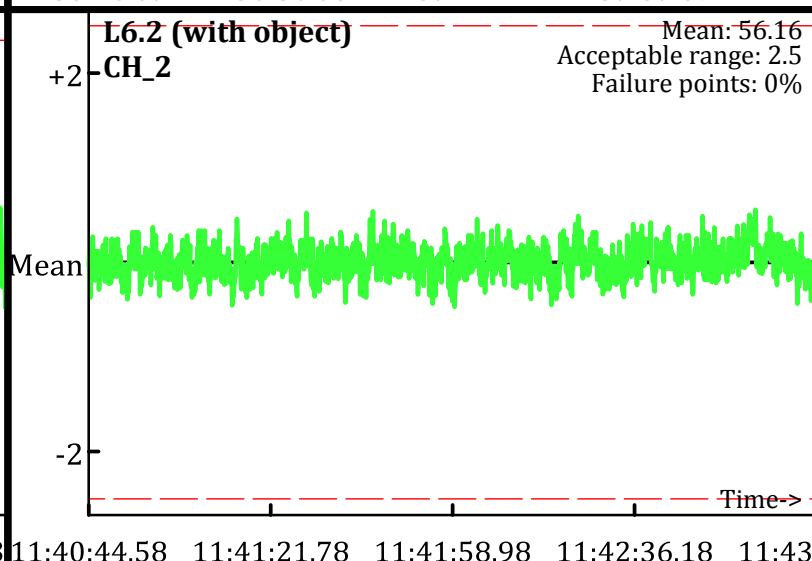
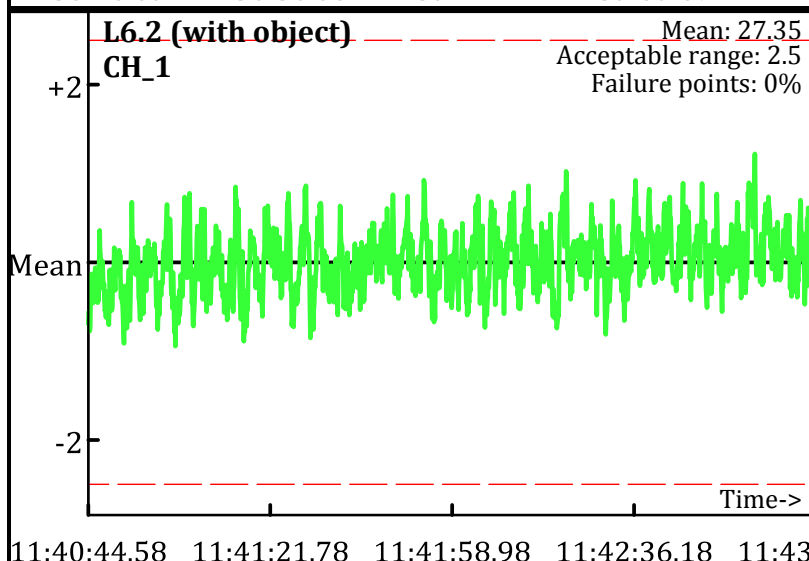
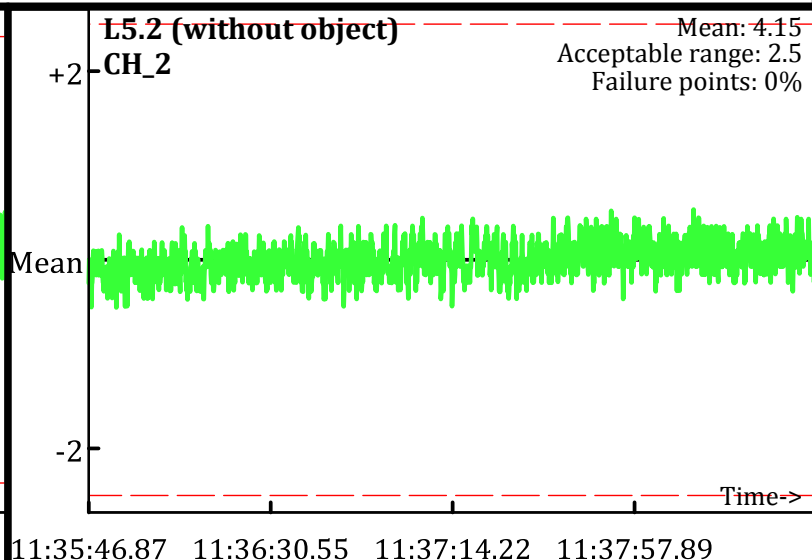
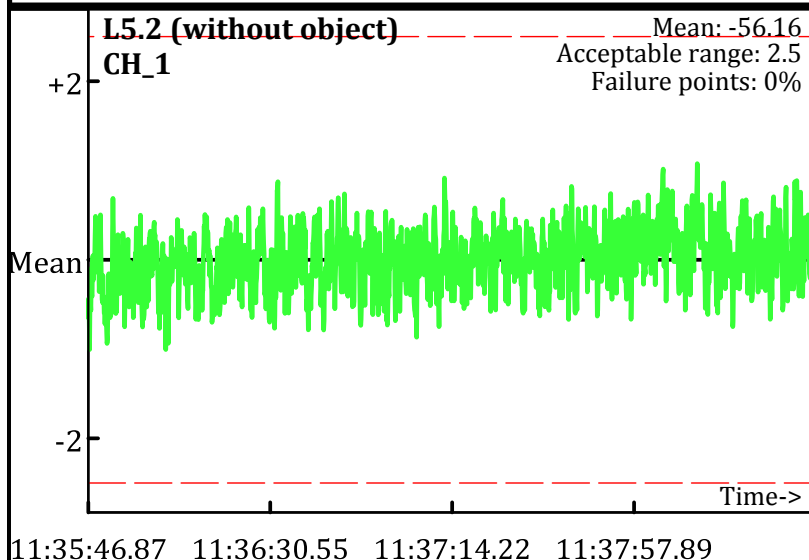

Static Calibration Test

Project: Fort Ord Parker Flats - E.18.1.1-E18.1.2
Equipment: EM-61 Mark II
Grid/Location: QC Area

PM test
Operator: PN & JR
Date: 2/8/2010

● Outside range
--- Acceptable limits

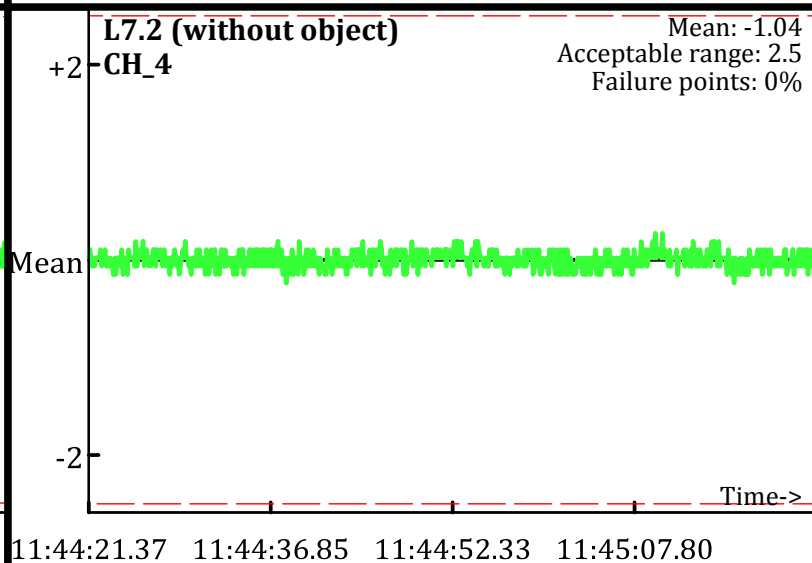
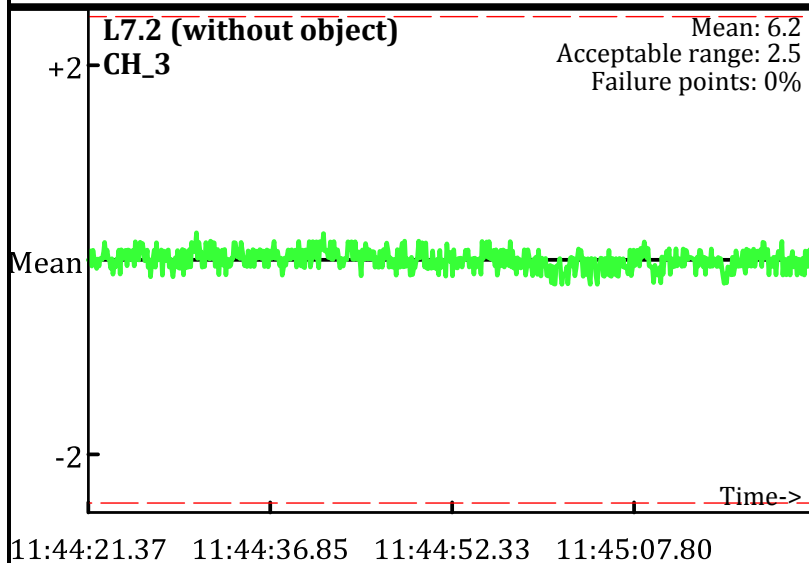
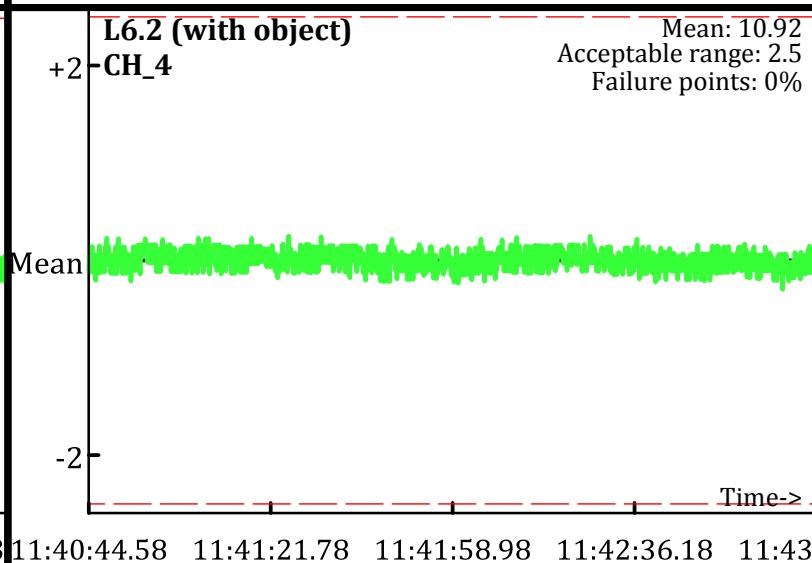
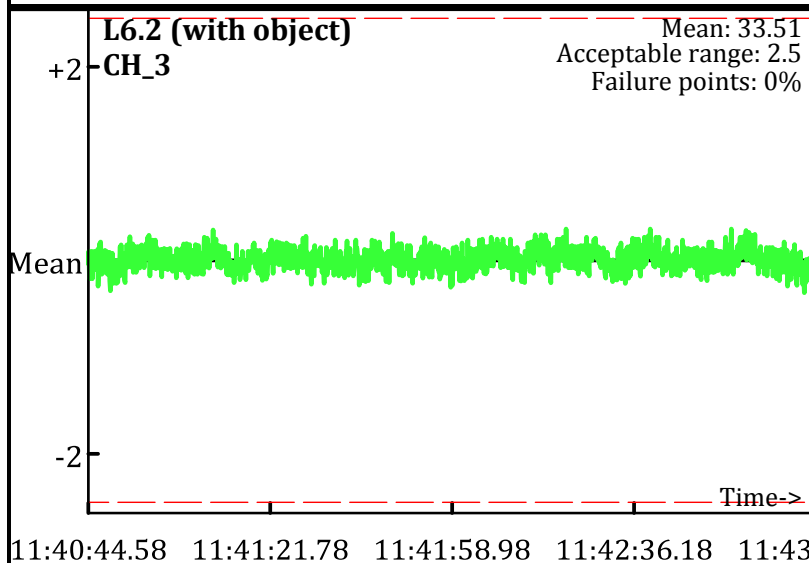
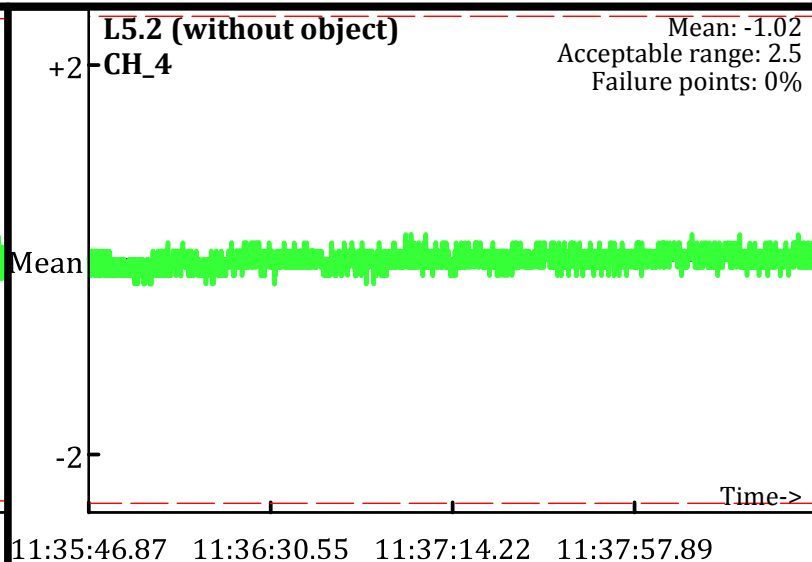
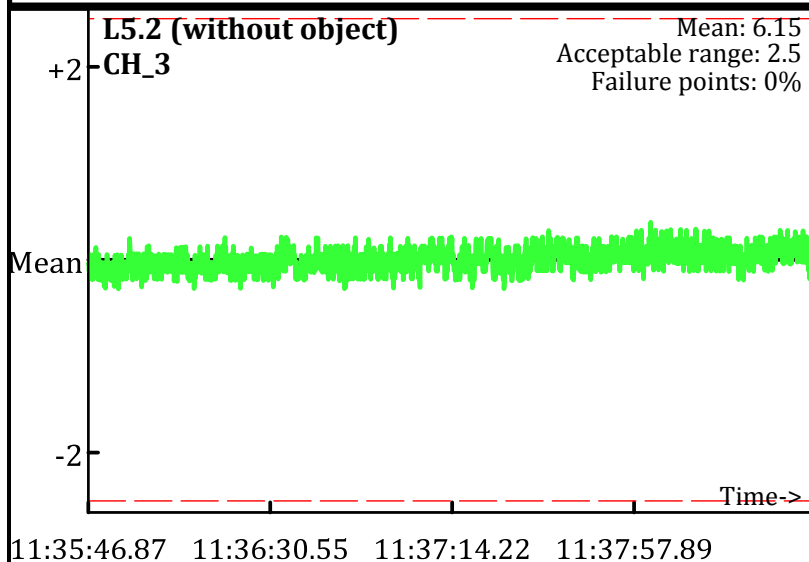

Static Calibration Test

Project: Fort Ord Parker Flats - E.18.1.1-E18.1.2
Equipment: EM-61 Mark II
Grid/Location: QC Area

AM test
Operator: PN & EG
Date: 2/10/2010

● Outside range
--- Acceptable limits

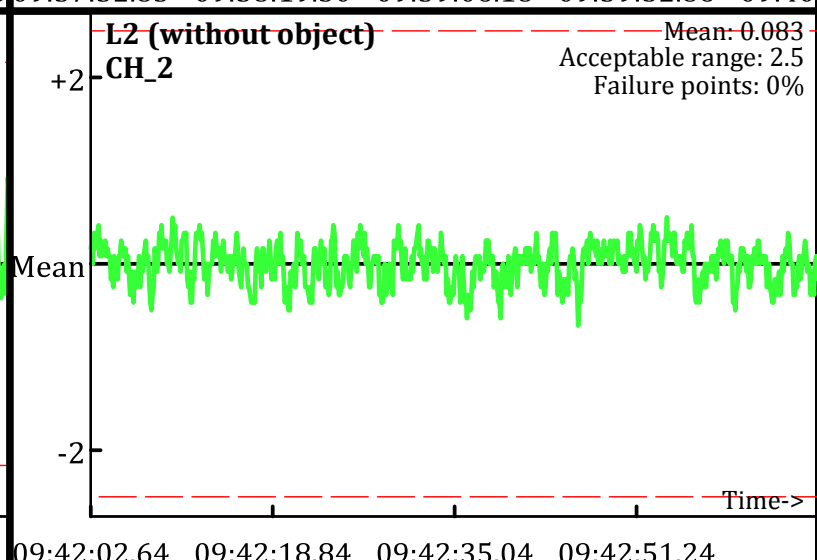
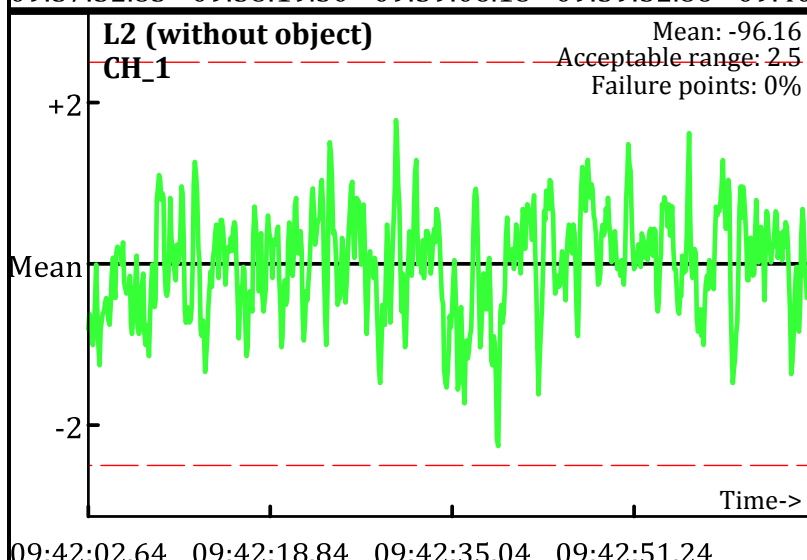
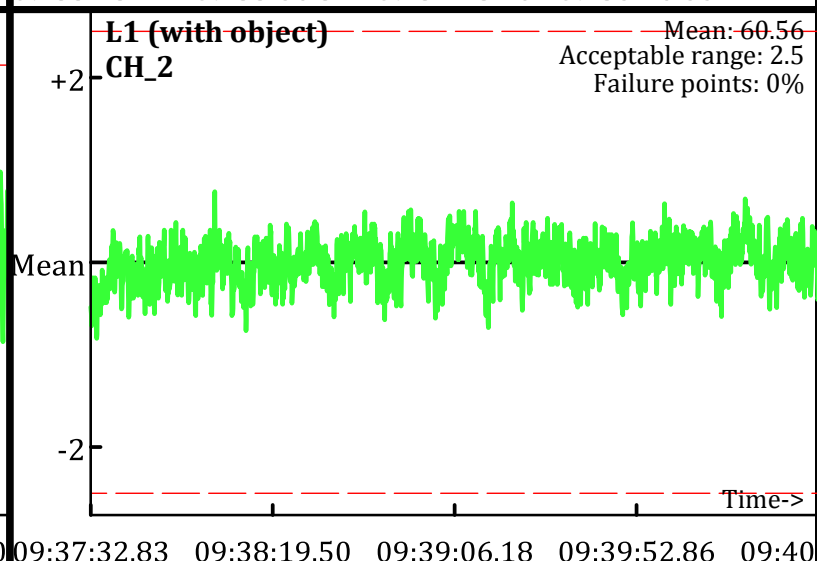
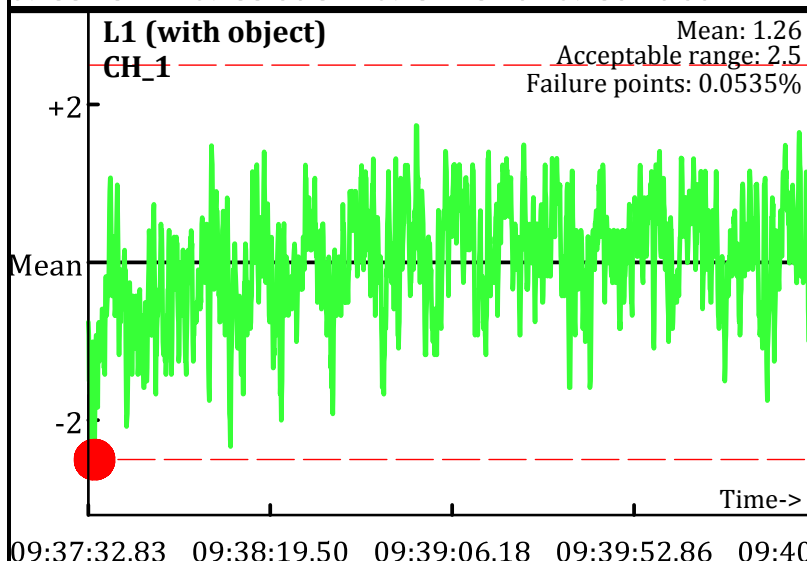
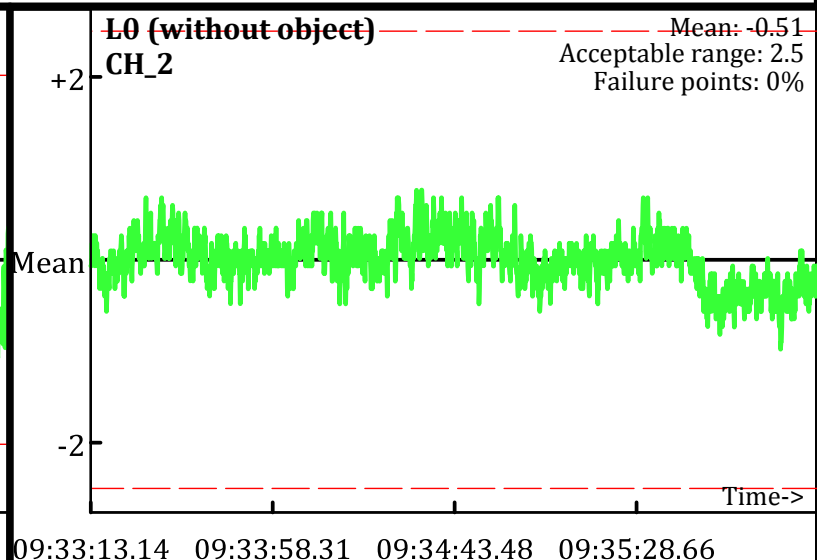
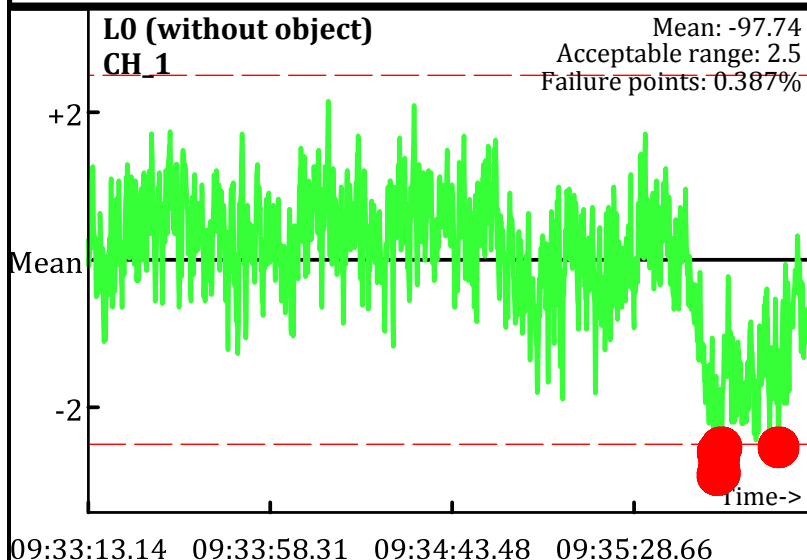

Static Calibration Test

Project: Fort Ord Parker Flats - E.18.1.1-E18.1.2
Equipment: EM-61 Mark II
Grid/Location: QC Area

● Outside range
--- Acceptable limits

AM test
Operator: PN & EG
Date: 2/10/2010

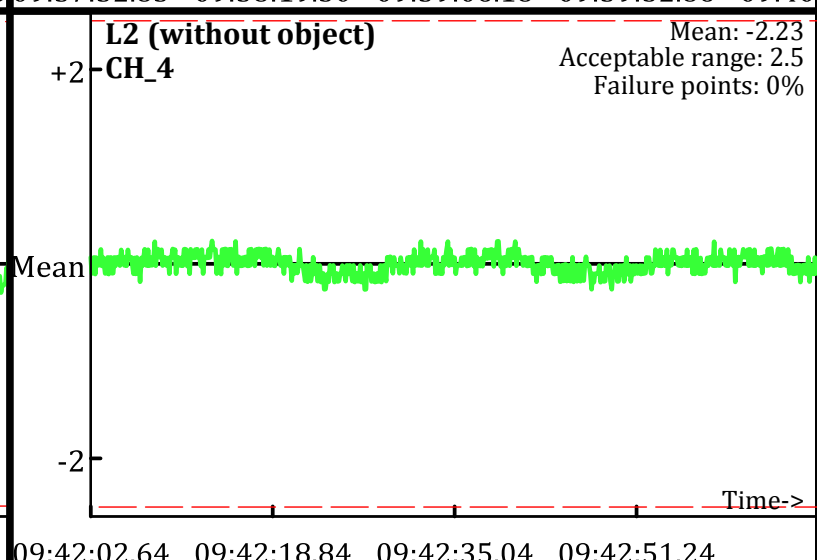
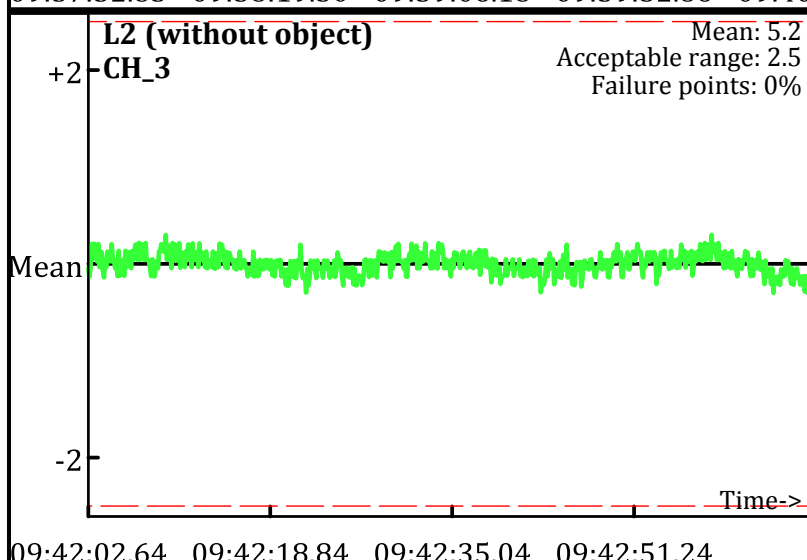
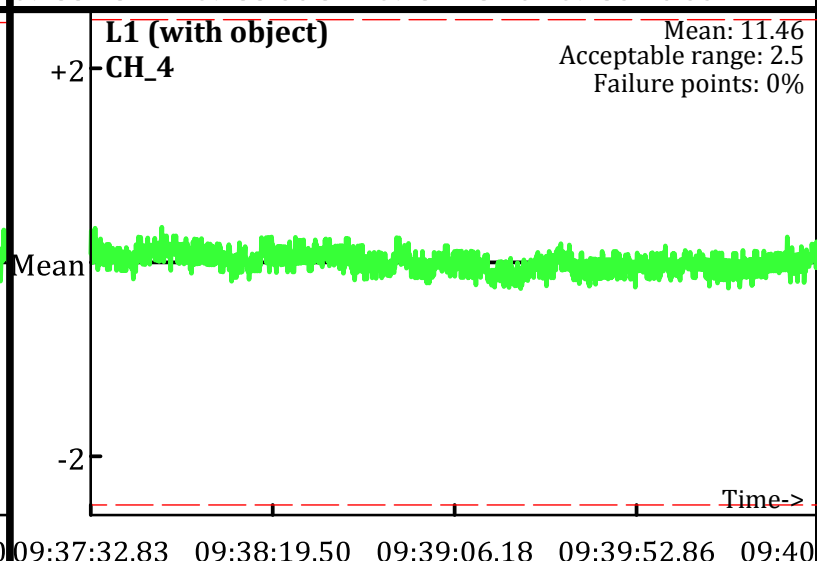
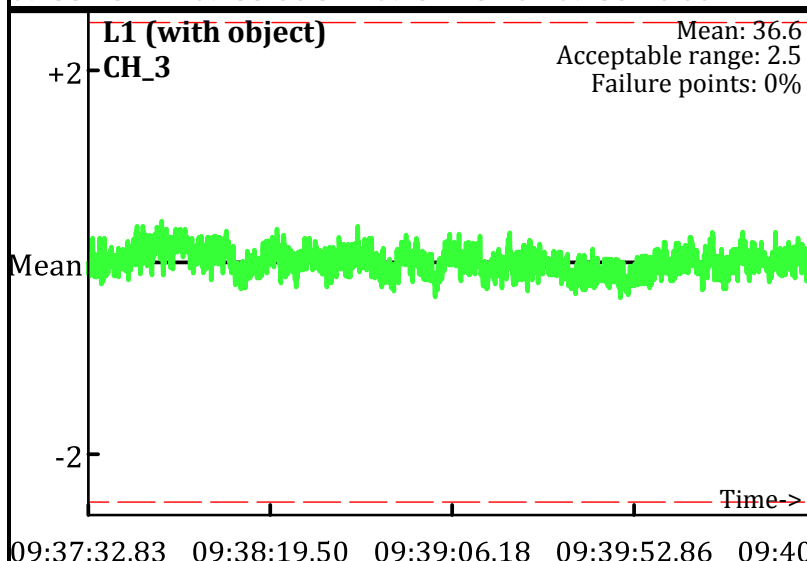
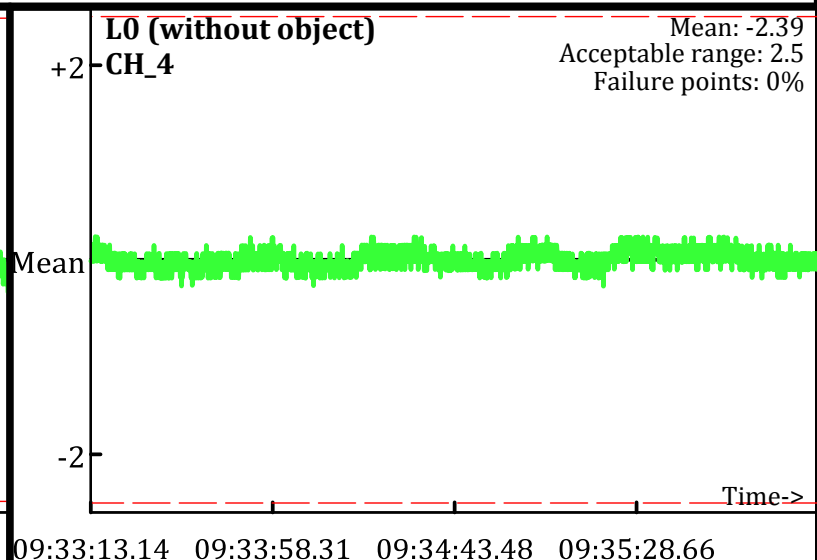
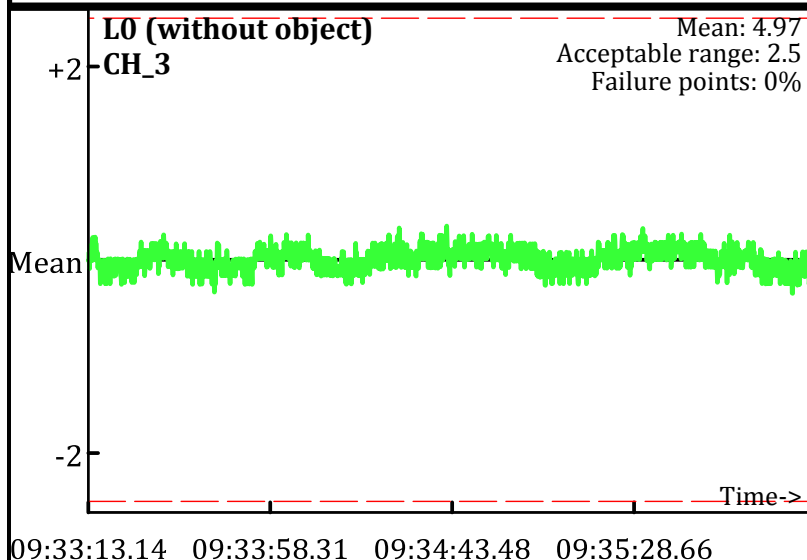

Static Calibration Test

Project: Fort Ord Parker Flats - E.18.1.1-E18.1.2
Equipment: EM-61 Mark II
Grid/Location: QC Area

AM test
Operator: PN & EG
Date: 2/10/2010

● Outside range
--- Acceptable limits

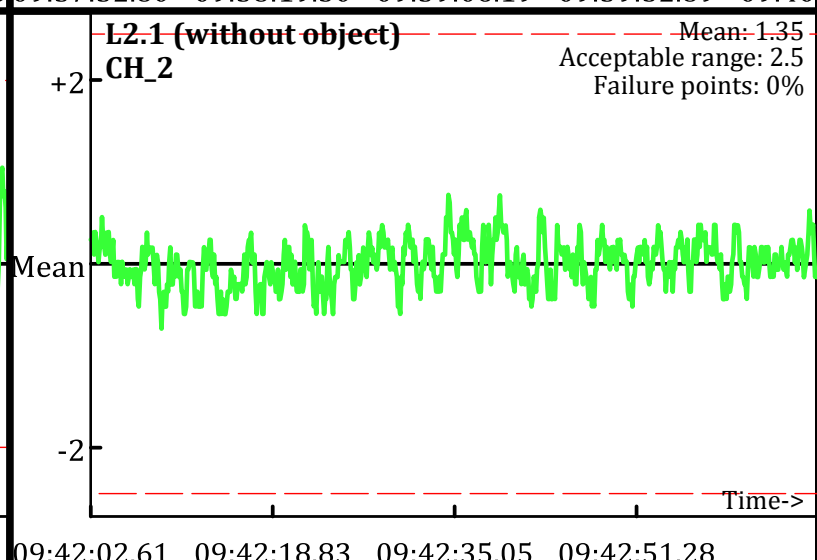
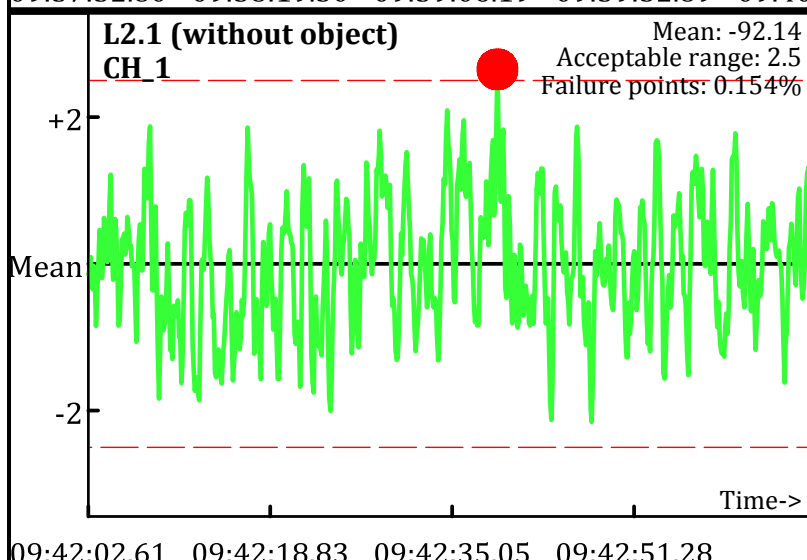
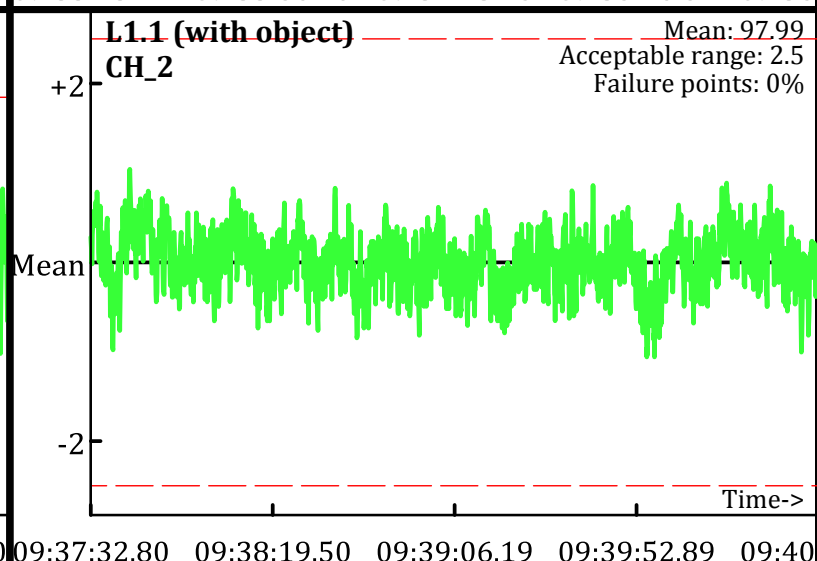
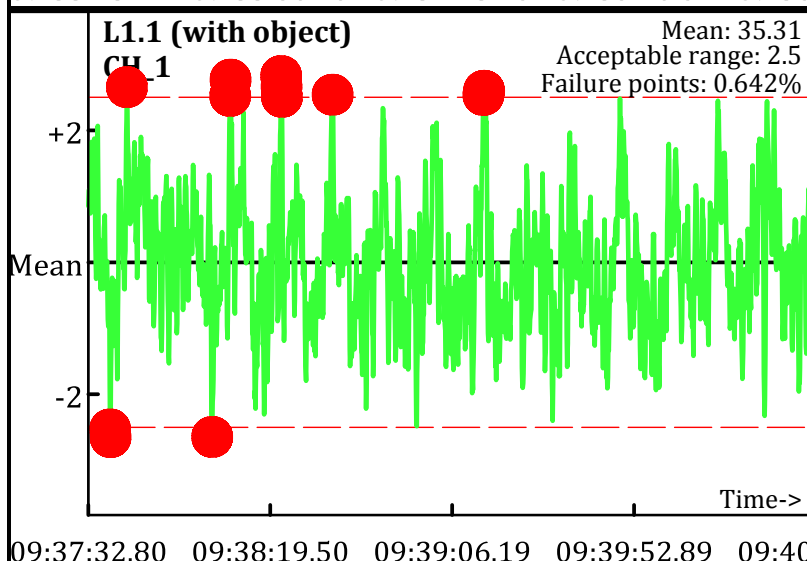
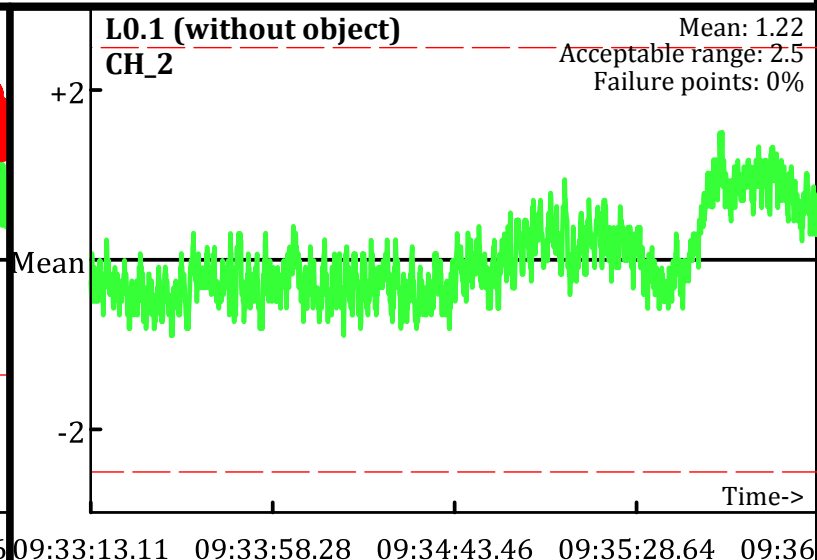
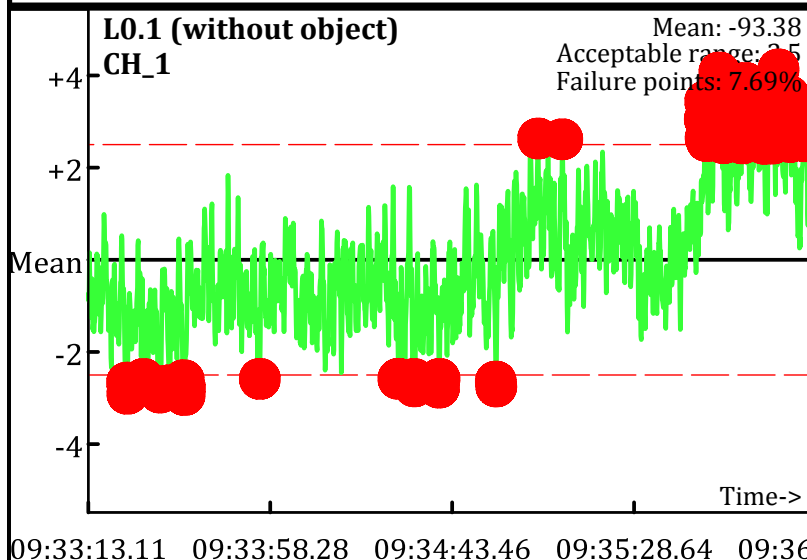

Static Calibration Test

Project: Fort Ord Parker Flats - E.18.1.1-E18.1.2
Equipment: EM-61 Mark II
Grid/Location: QC Area

● Outside range
--- Acceptable limits

AM test
Operator: PN & EG
Date: 2/10/2010

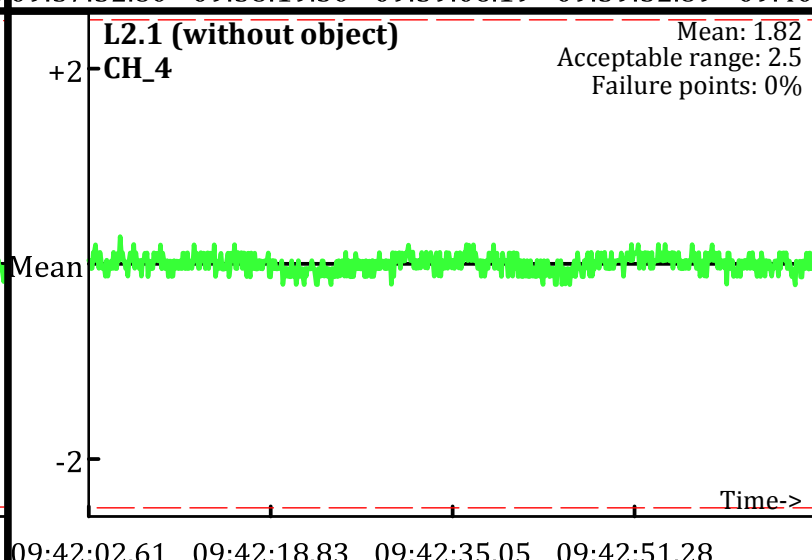
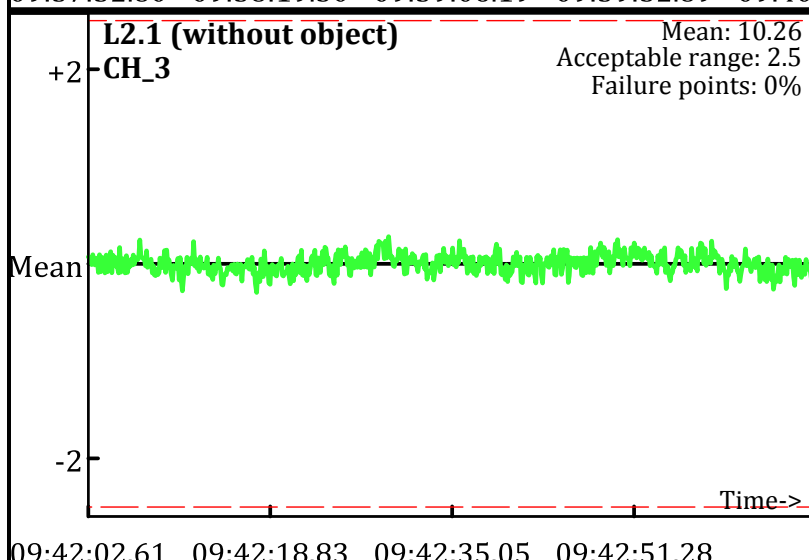
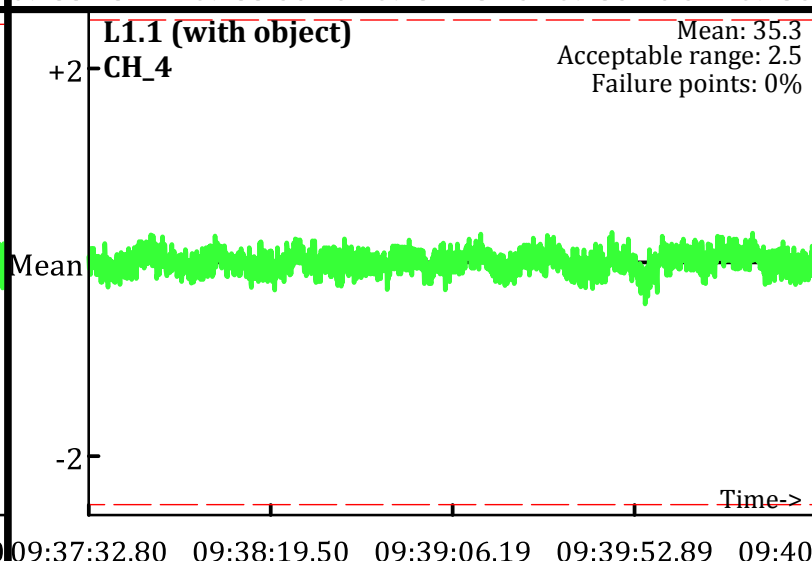
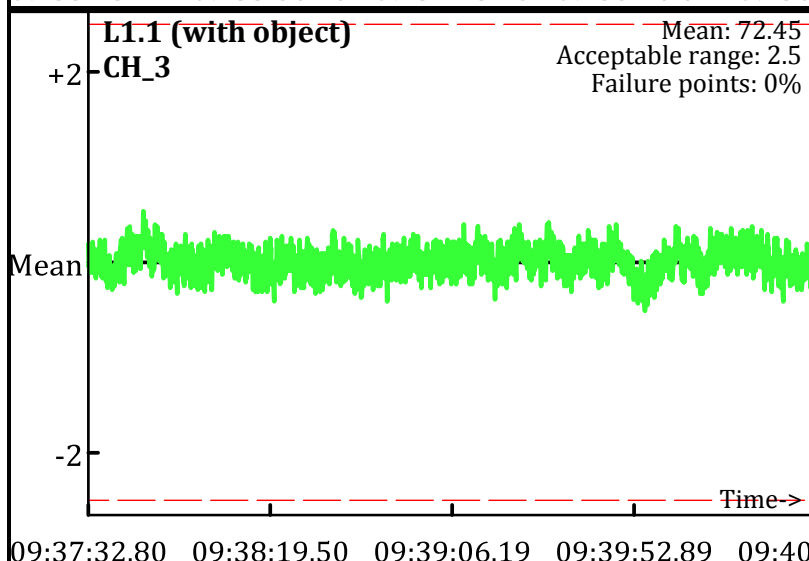
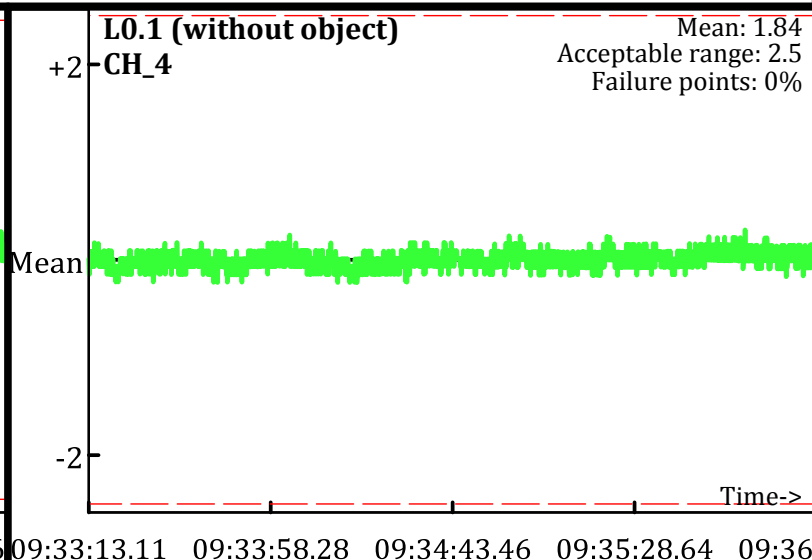
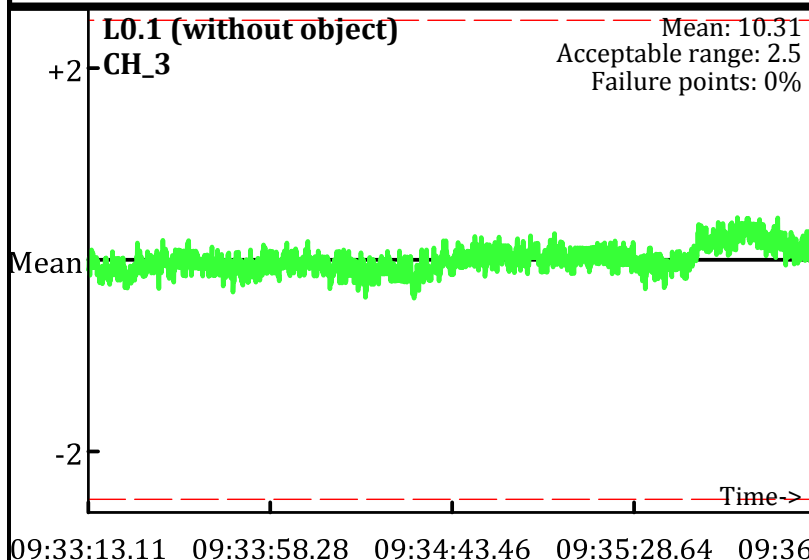

Static Calibration Test

Project: Fort Ord Parker Flats - E.18.1.1-E18.1.2
Equipment: EM-61 Mark II
Grid/Location: QC Area

AM test
Operator: PN & EG
Date: 2/10/2010

● Outside range
--- Acceptable limits

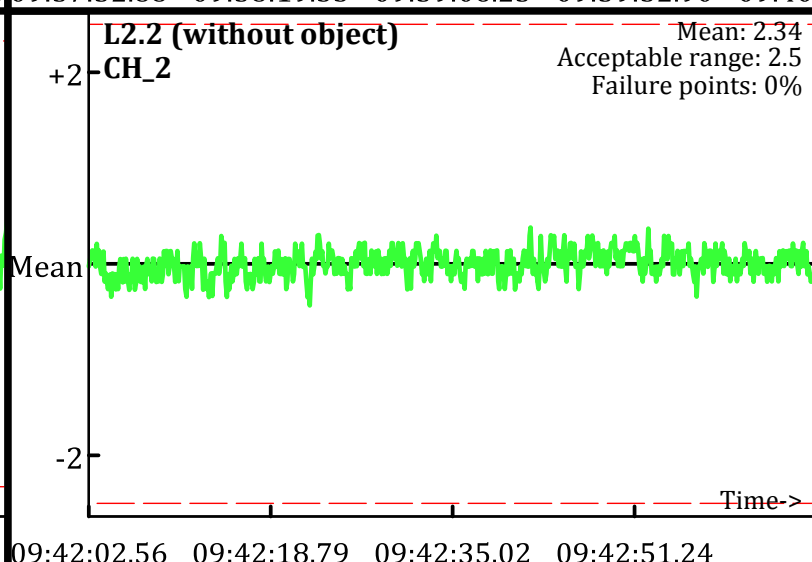
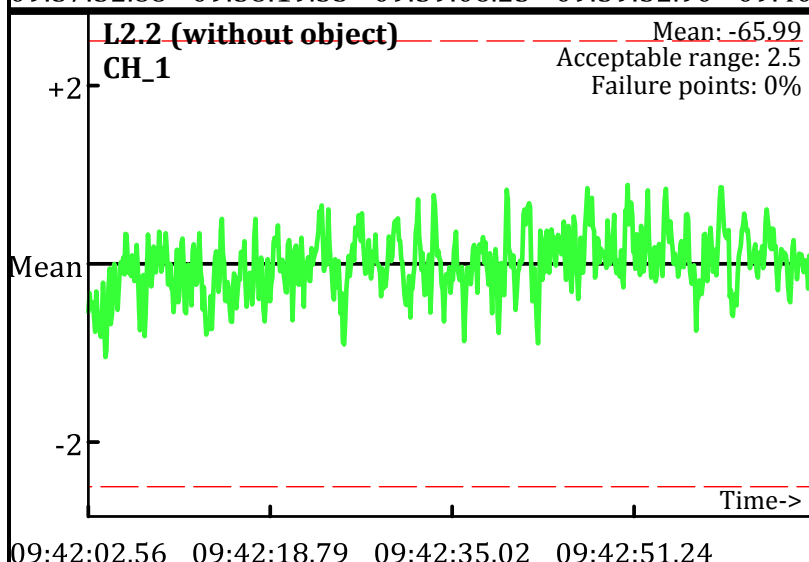
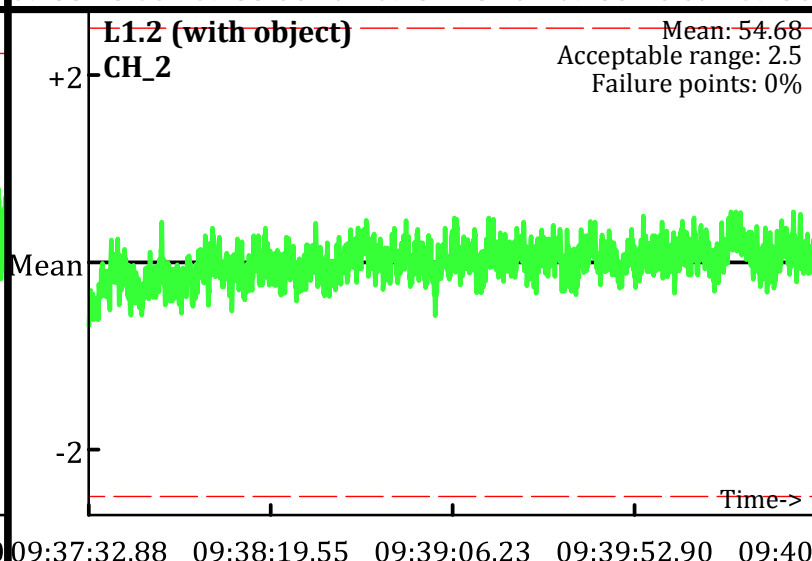
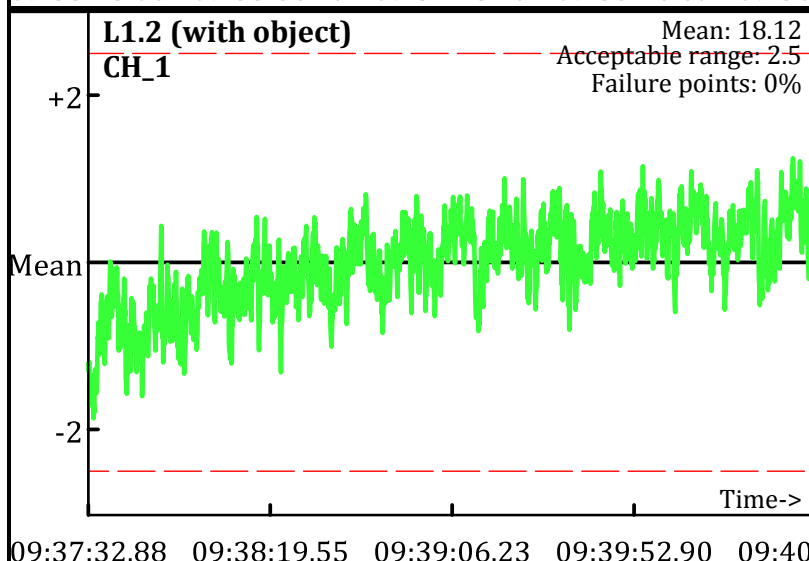
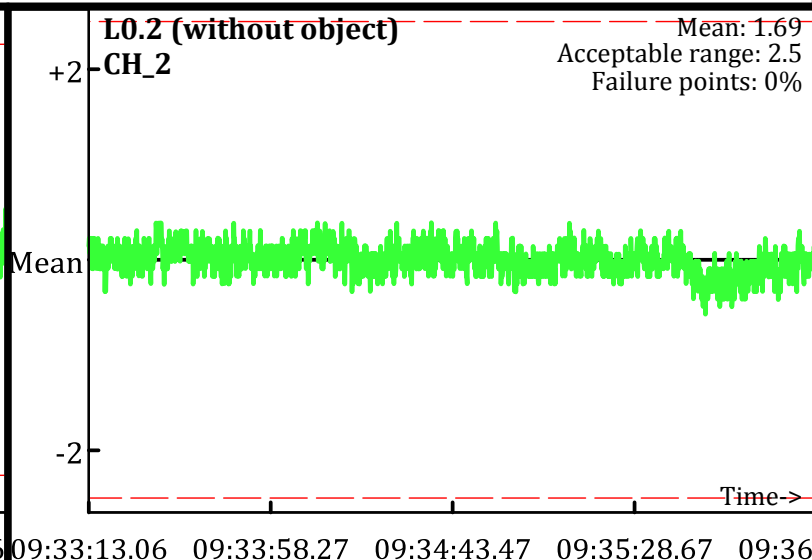
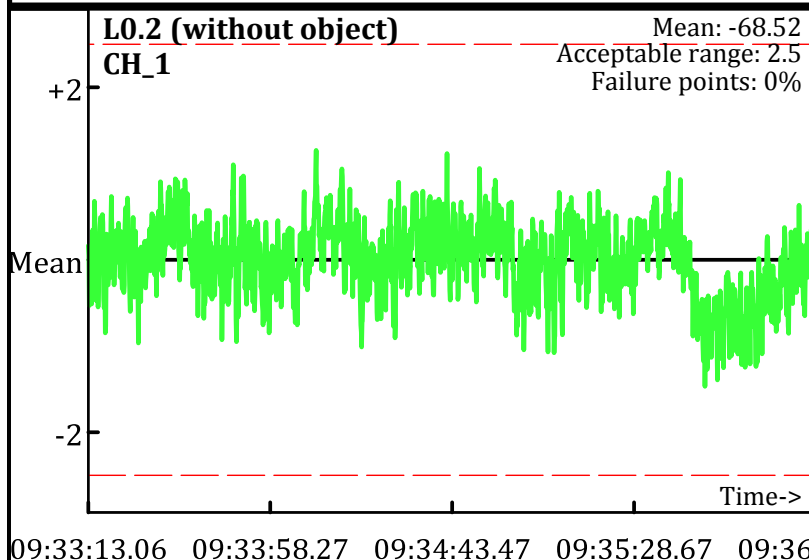

Static Calibration Test

Project: Fort Ord Parker Flats - E.18.1.1-E18.1.2
Equipment: EM-61 Mark II
Grid/Location: QC Area

● Outside range
--- Acceptable limits

AM test
Operator: PN & EG
Date: 2/10/2010

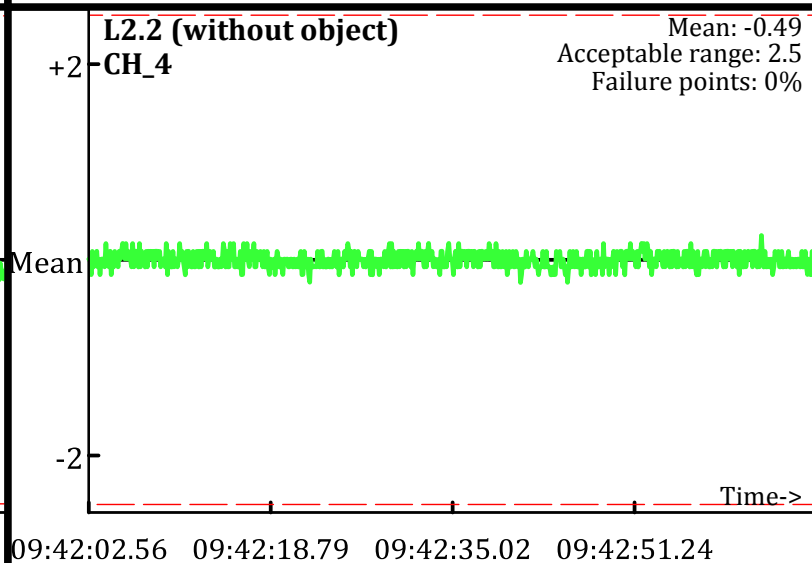
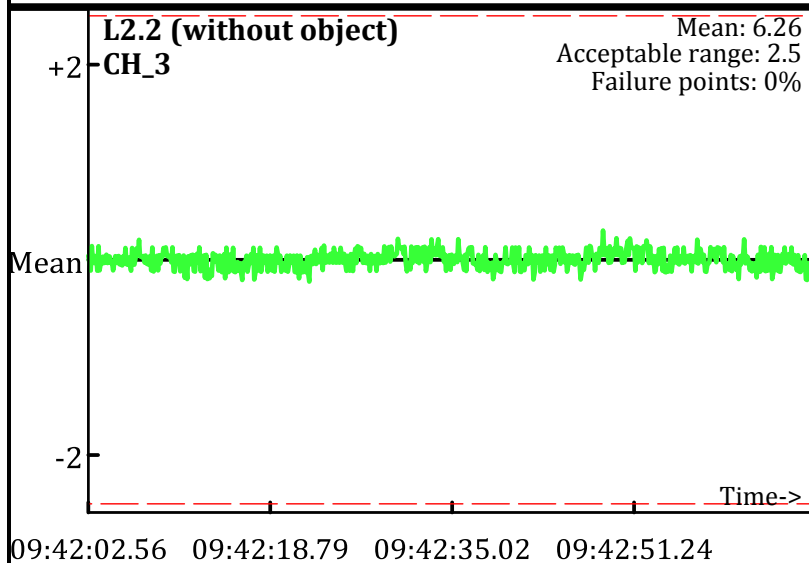
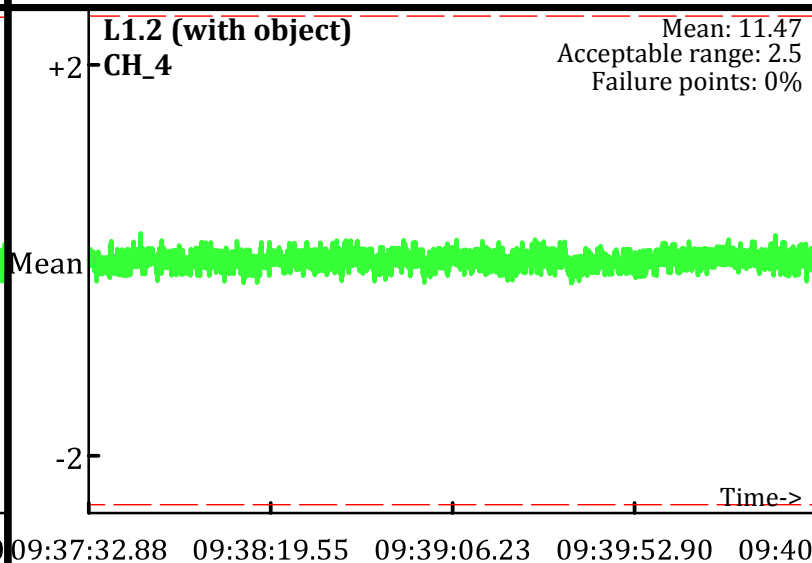
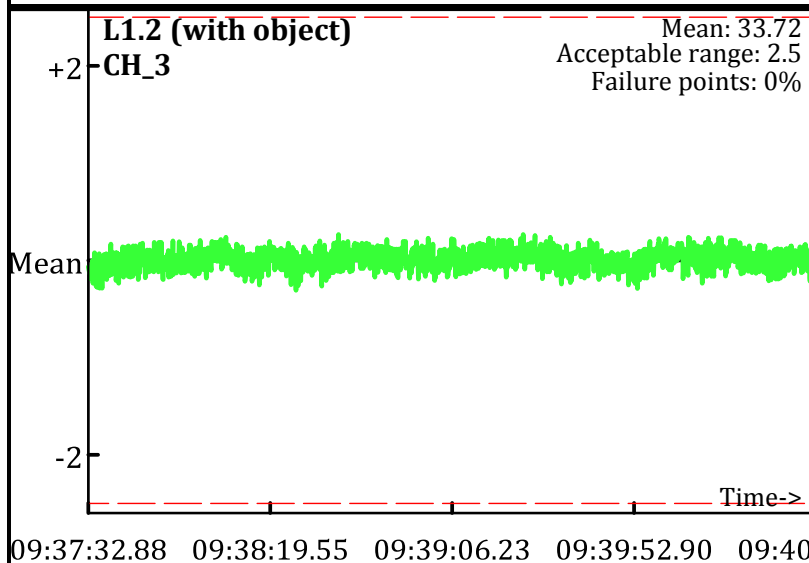
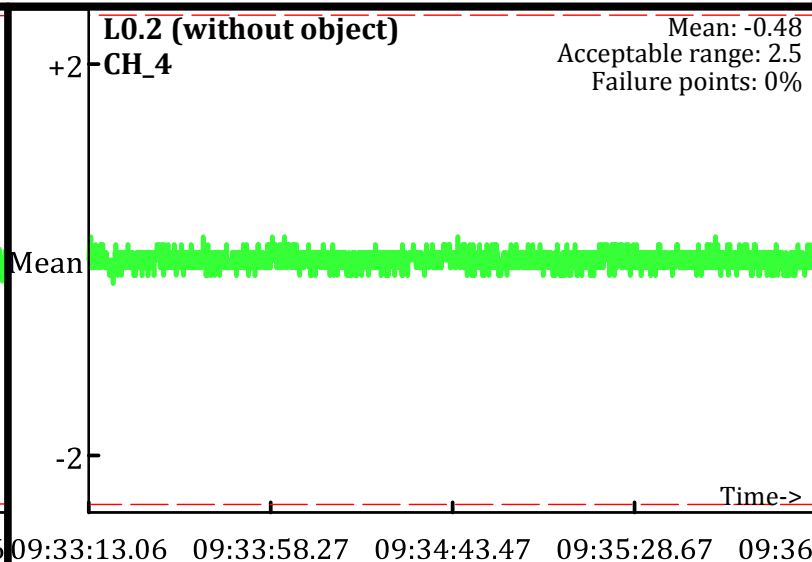
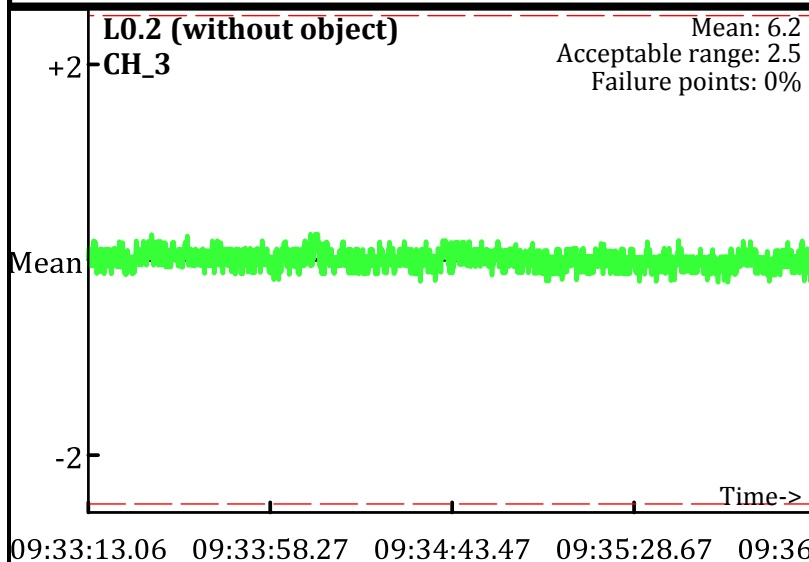

Static Calibration Test

Project: Fort Ord Parker Flats - E.18.1.1-E18.1.2
Equipment: EM-61 Mark II
Grid/Location: QC Area

PM test
Operator: PN & EG
Date: 2/10/2010

● Outside range
--- Acceptable limits

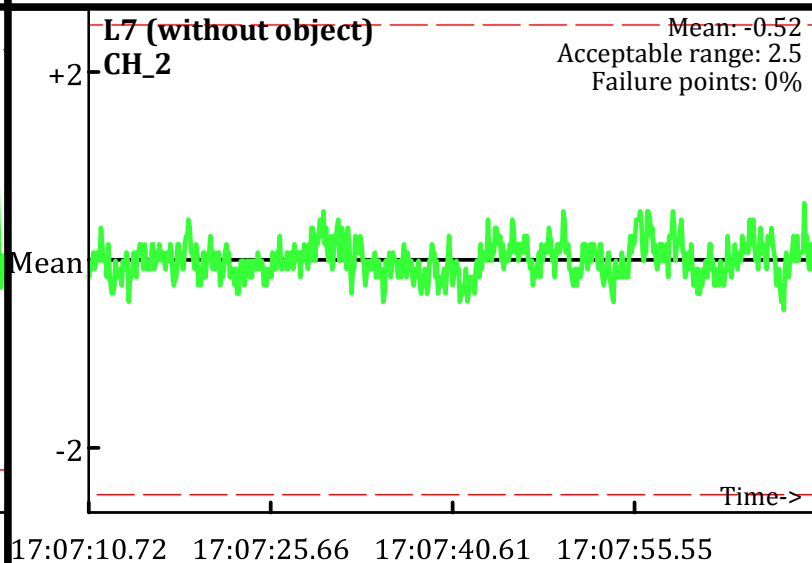
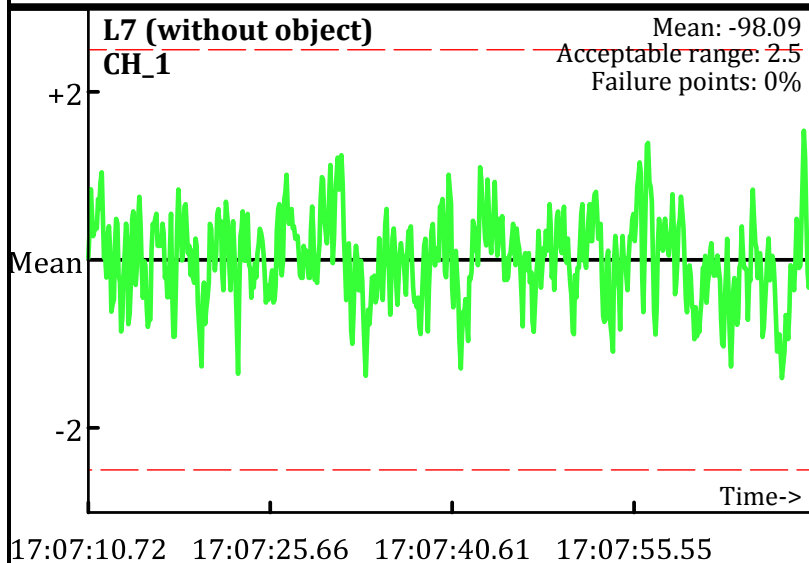
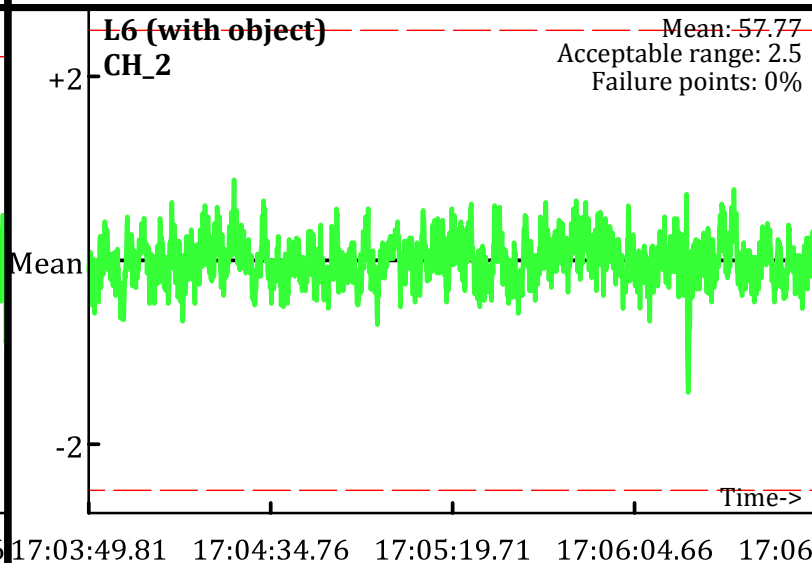
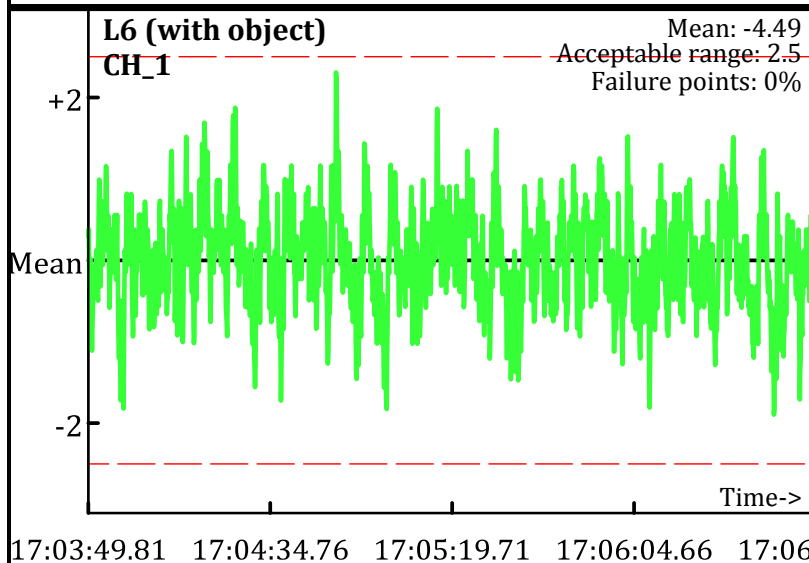
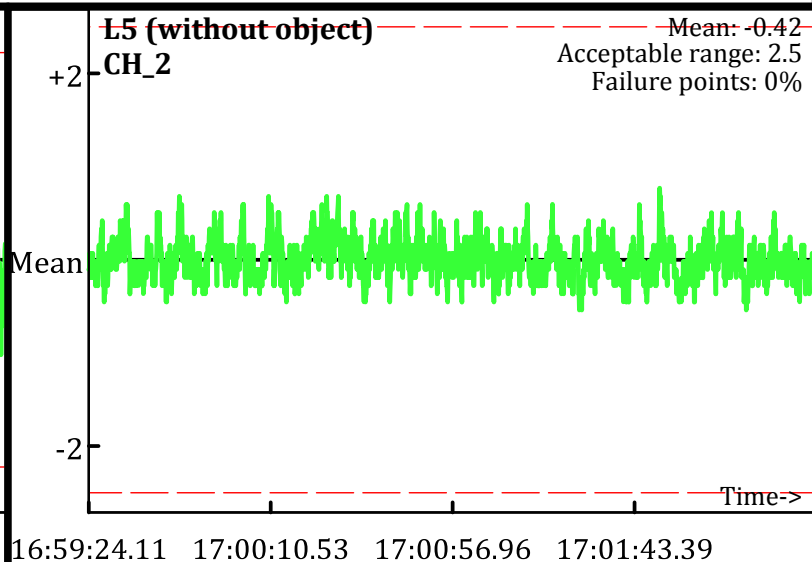
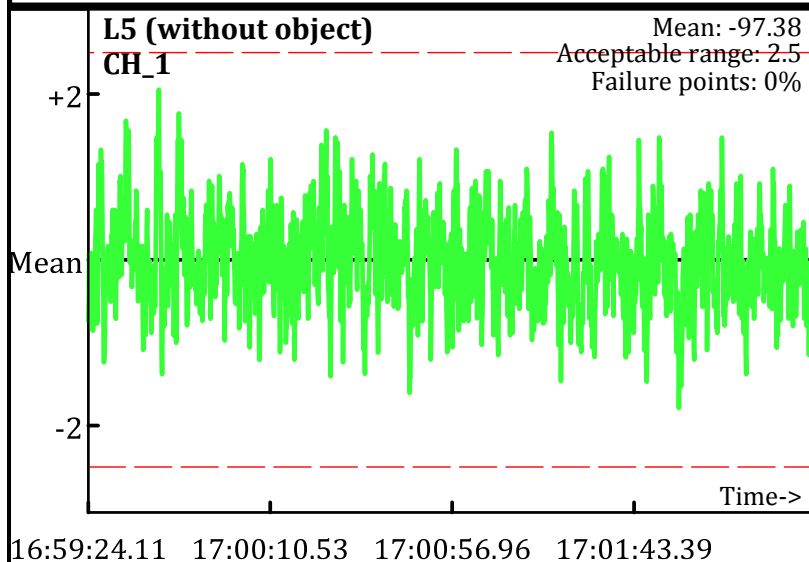

Static Calibration Test

Project: Fort Ord Parker Flats - E.18.1.1-E18.1.2
Equipment: EM-61 Mark II
Grid/Location: QC Area

● Outside range
--- Acceptable limits

PM test
Operator: PN & EG
Date: 2/10/2010

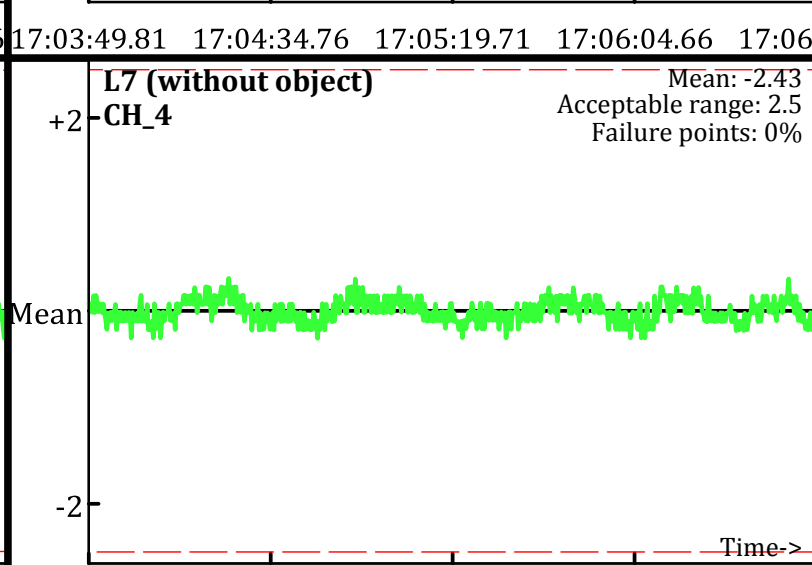
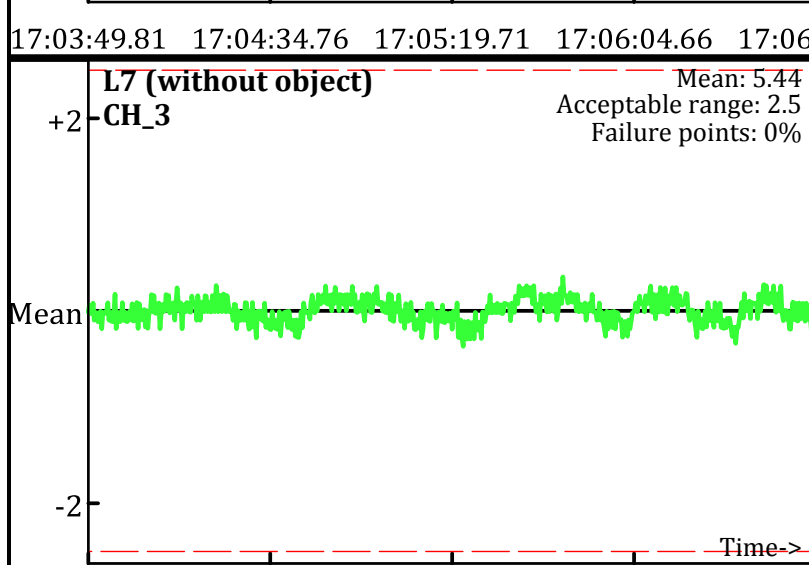
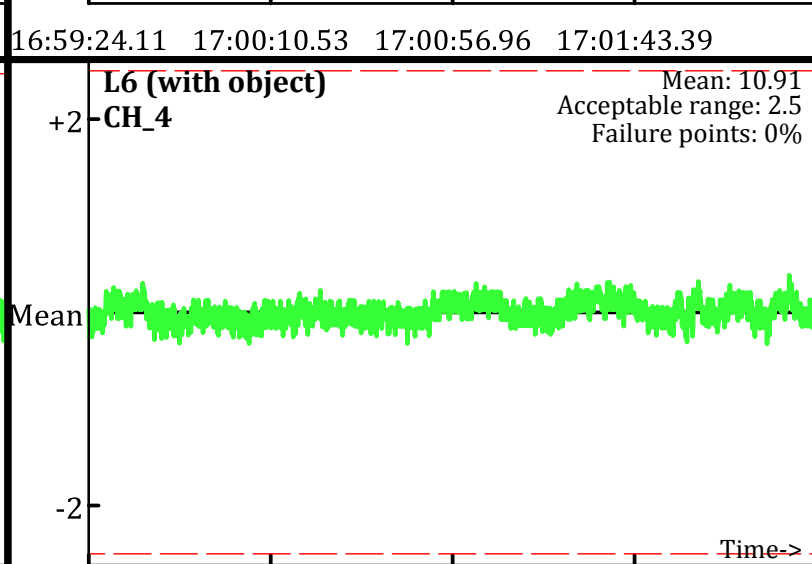
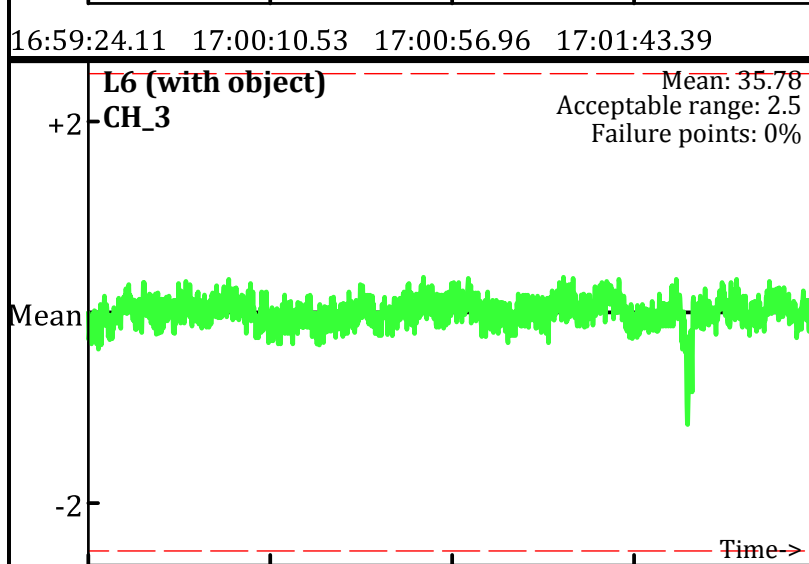
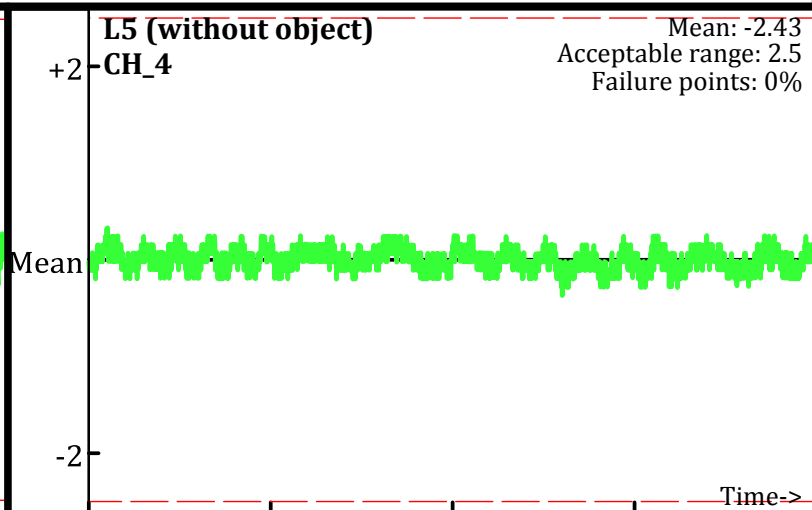

Static Calibration Test

Project: Fort Ord Parker Flats - E.18.1.1-E18.1.2
Equipment: EM-61 Mark II
Grid/Location: QC Area

PM test
Operator: PN & EG
Date: 2/10/2010

● Outside range
--- Acceptable limits

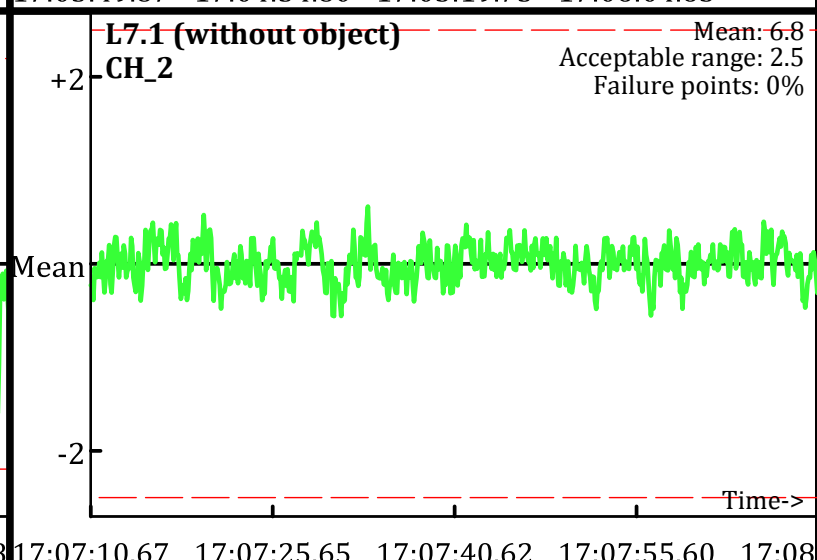
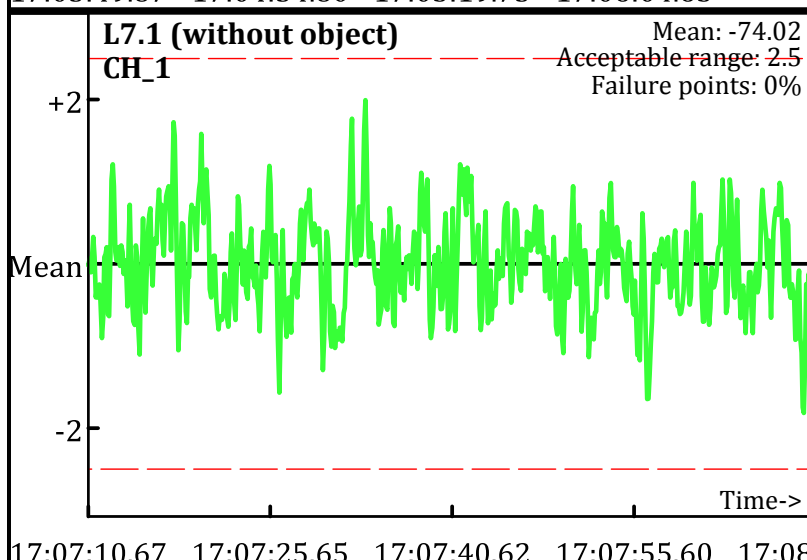
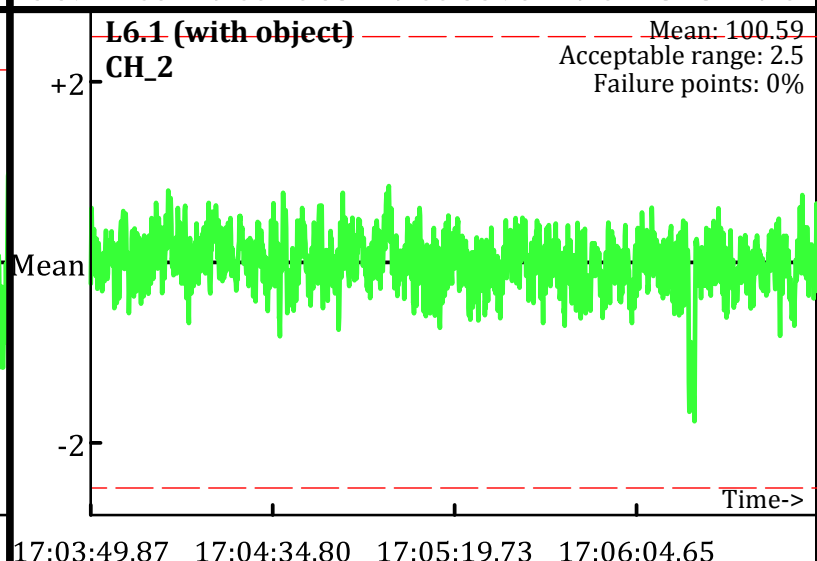
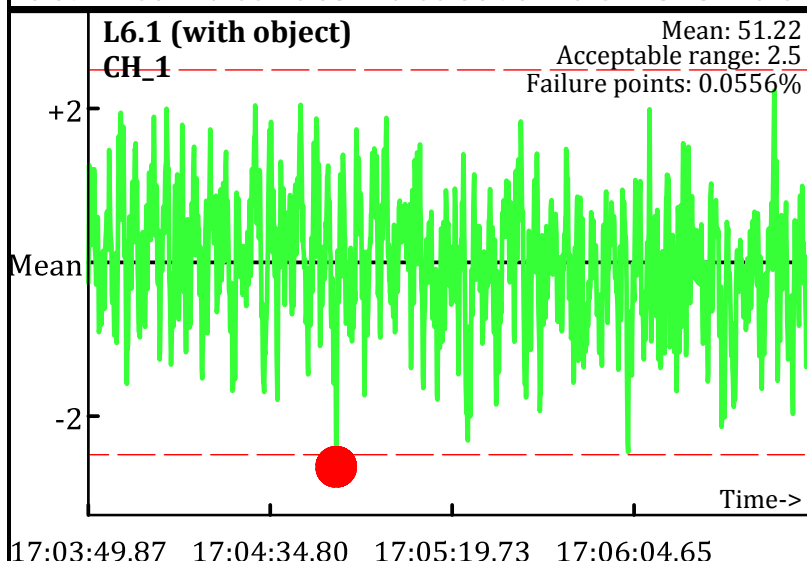
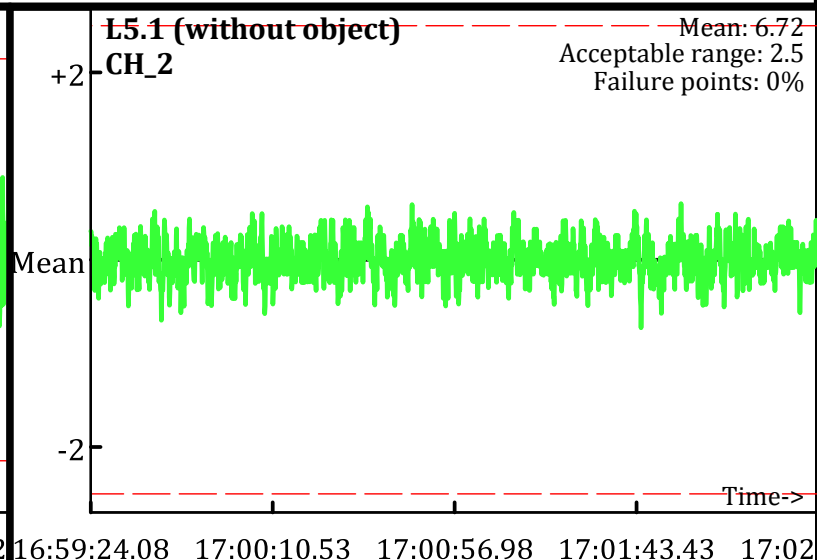
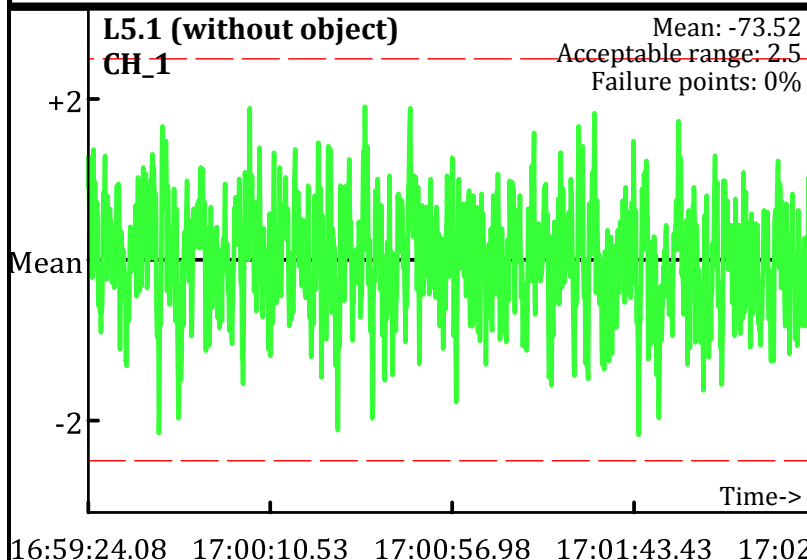

Static Calibration Test

Project: Fort Ord Parker Flats - E.18.1.1-E18.1.2
Equipment: EM-61 Mark II
Grid/Location: QC Area

● Outside range
--- Acceptable limits

PM test
Operator: PN & EG
Date: 2/10/2010

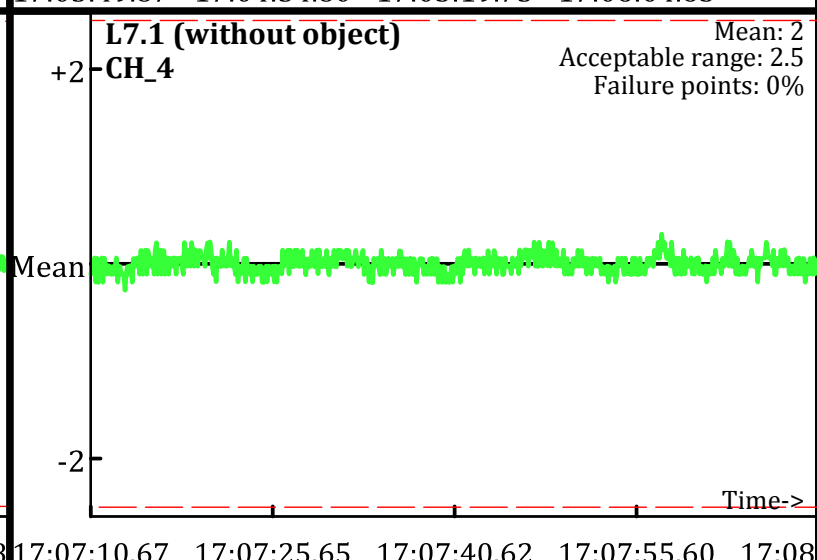
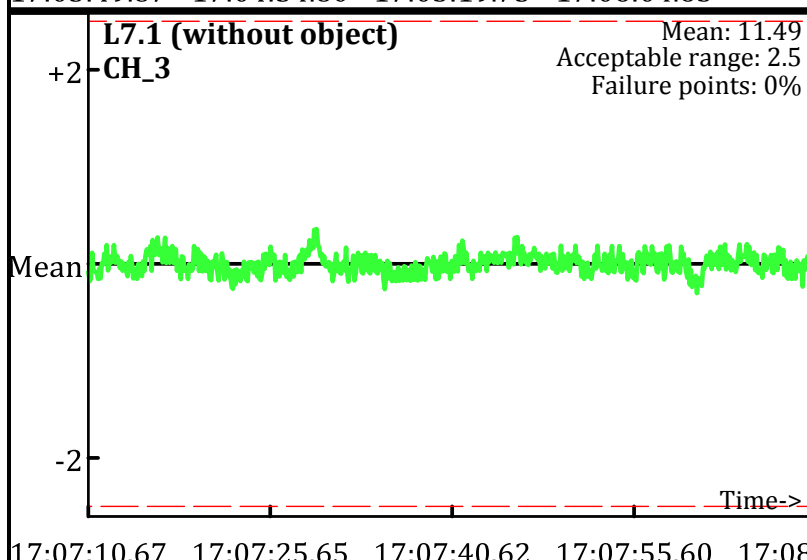
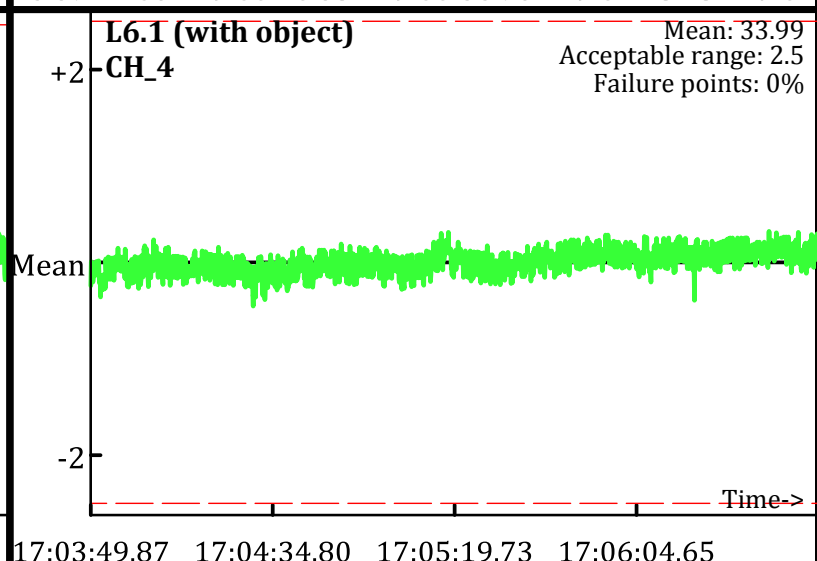
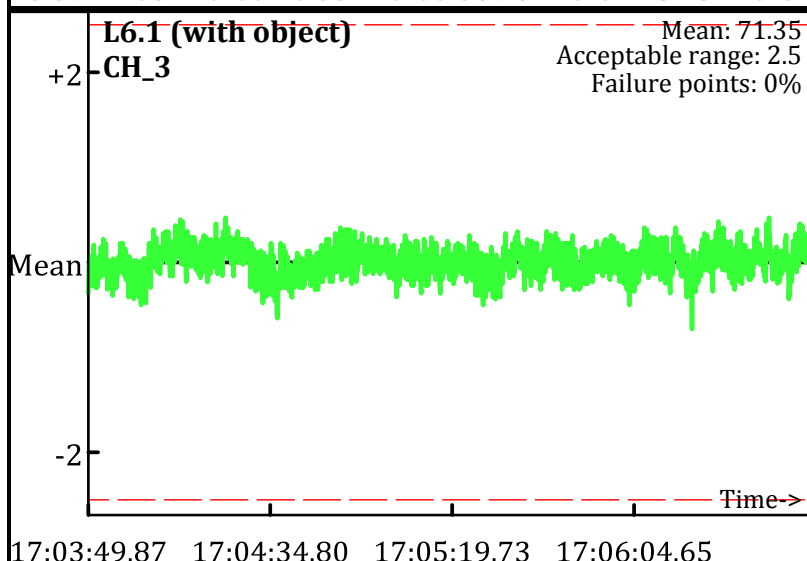
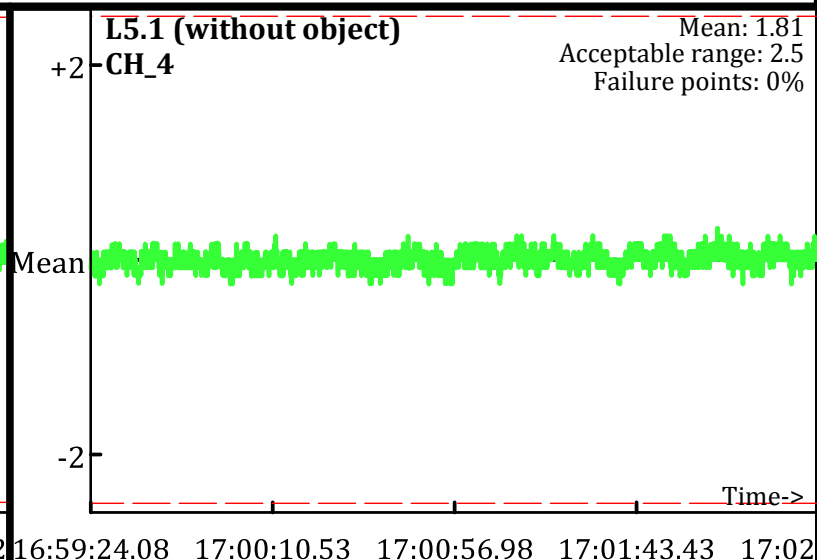
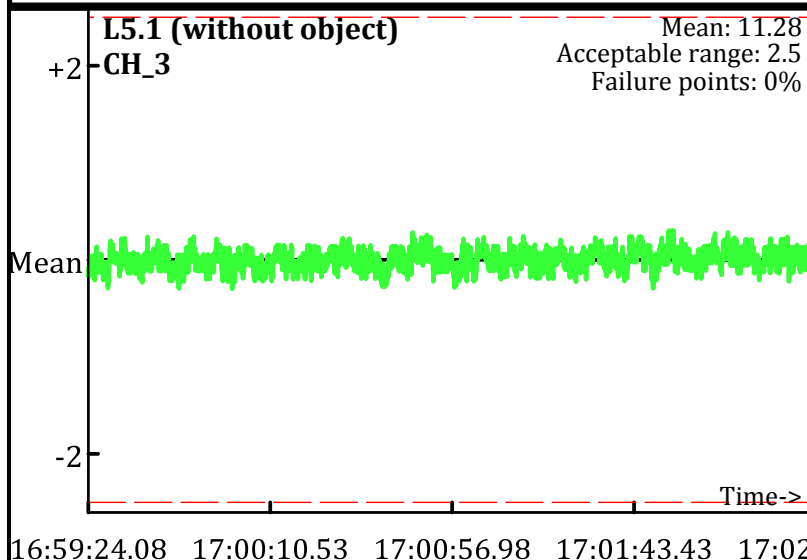

Static Calibration Test

Project: Fort Ord Parker Flats - E.18.1.1-E18.1.2
Equipment: EM-61 Mark II
Grid/Location: QC Area

● Outside range
--- Acceptable limits

PM test
Operator: PN & EG
Date: 2/10/2010

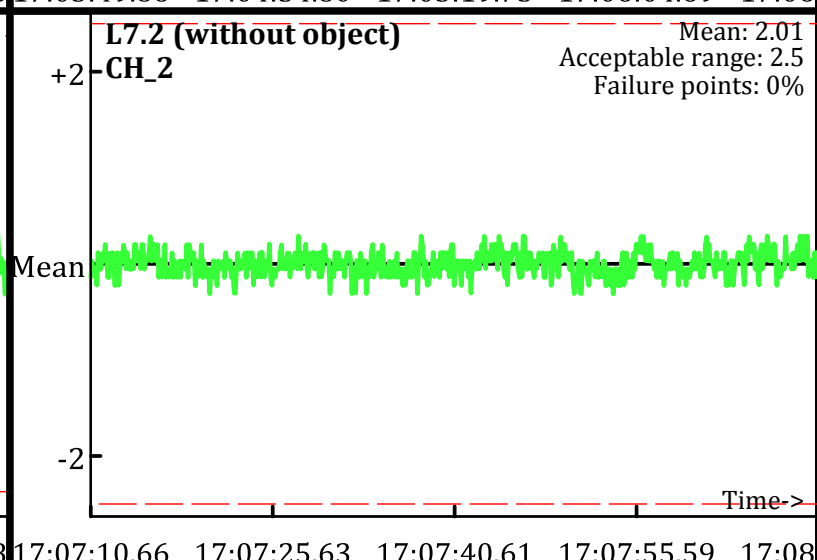
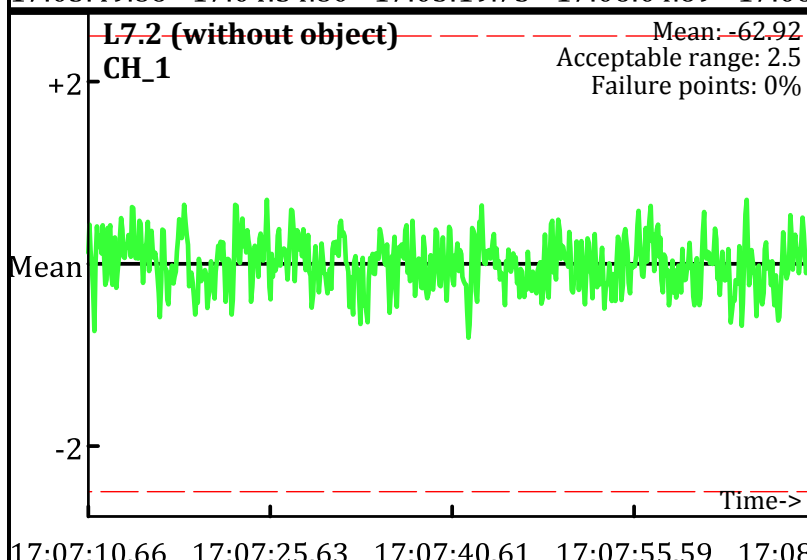
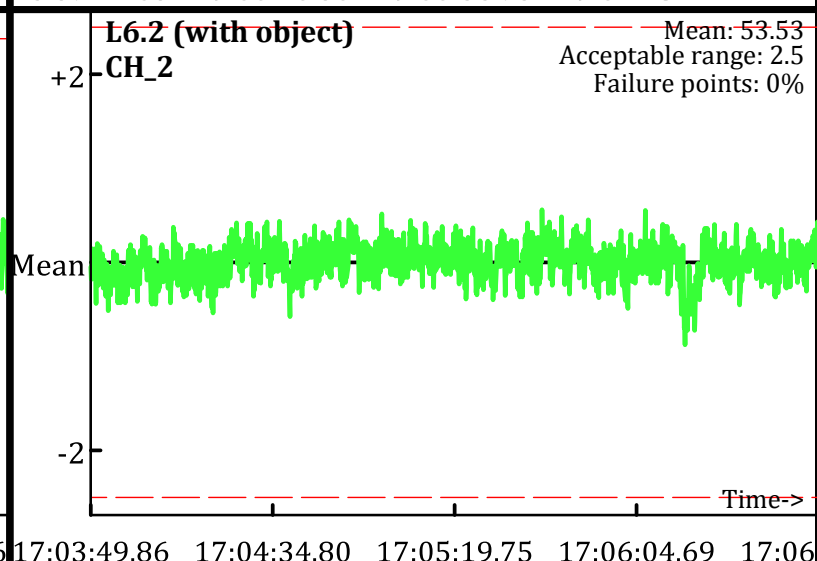
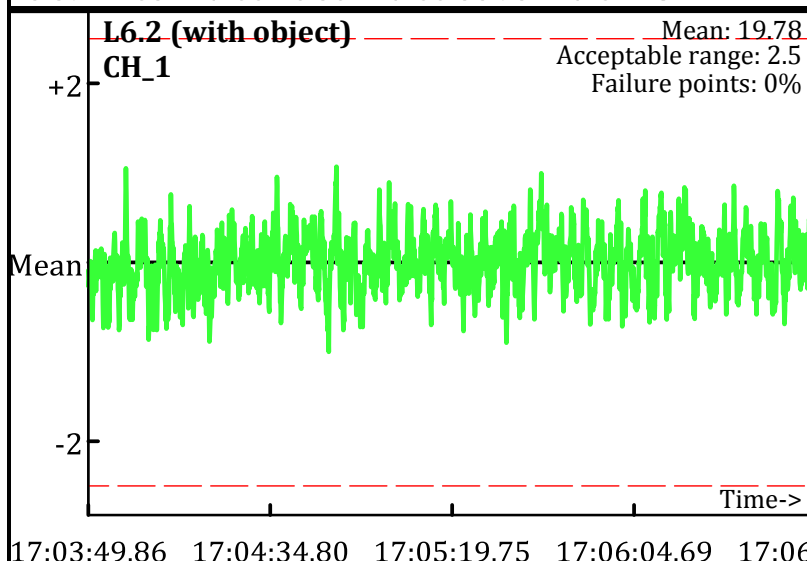
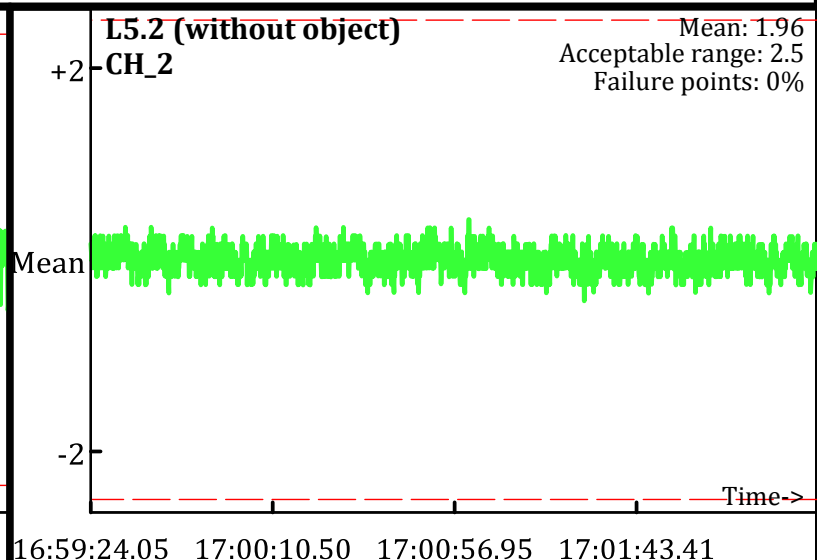
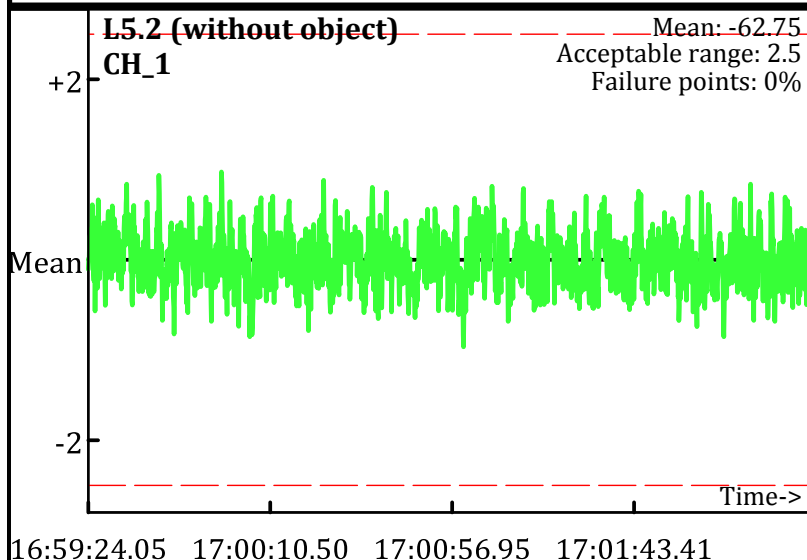

Static Calibration Test

Project: Fort Ord Parker Flats - E.18.1.1-E18.1.2
Equipment: EM-61 Mark II
Grid/Location: QC Area

● Outside range
--- Acceptable limits

PM test
Operator: PN & EG
Date: 2/10/2010

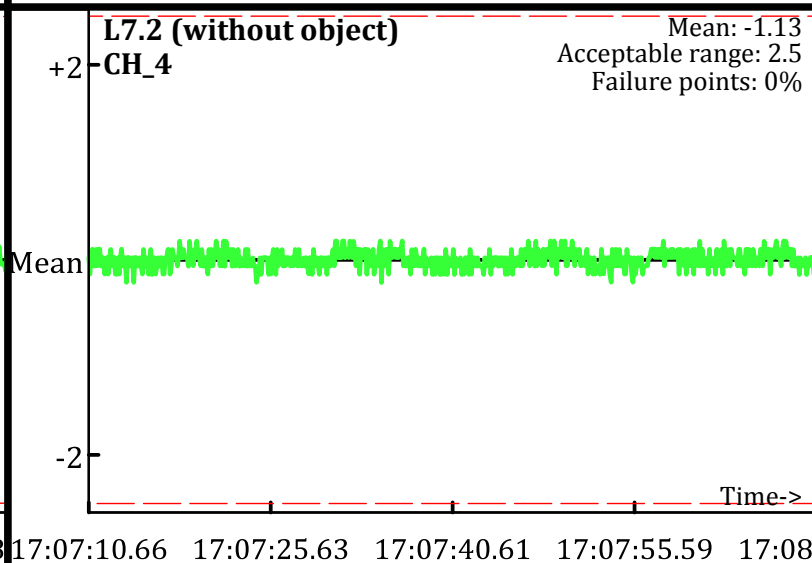
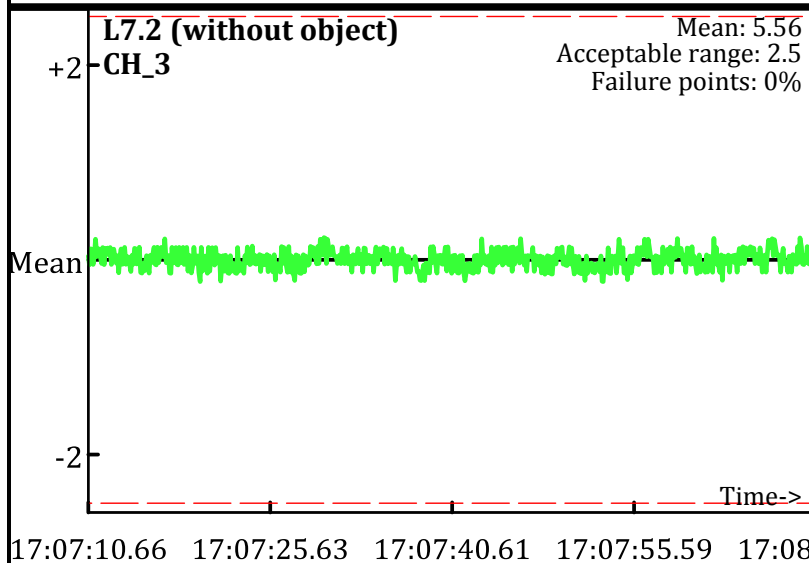
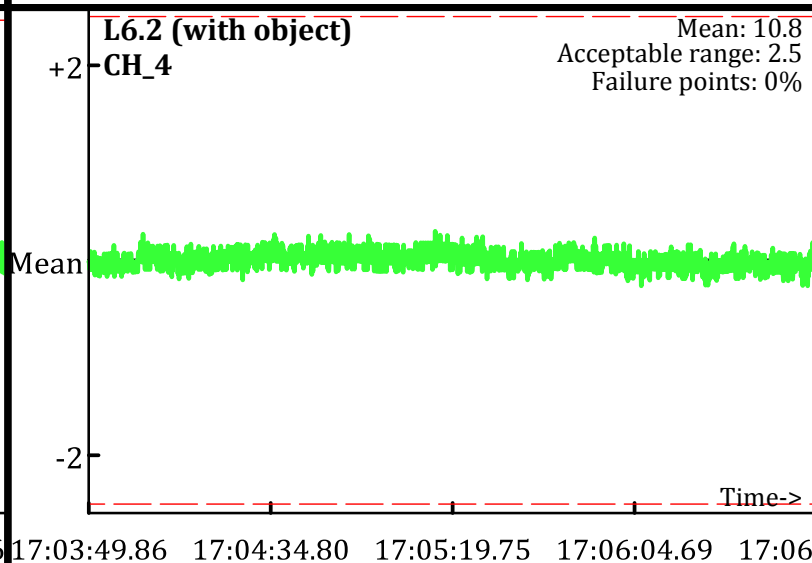
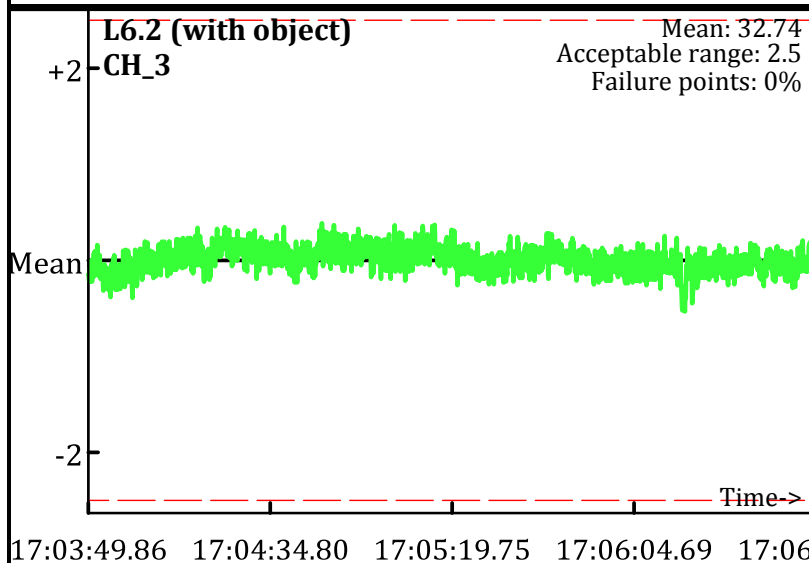
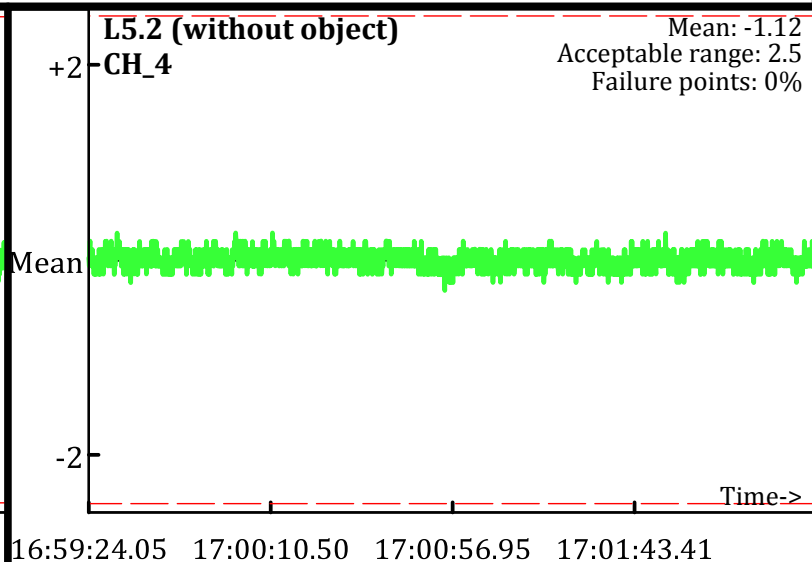
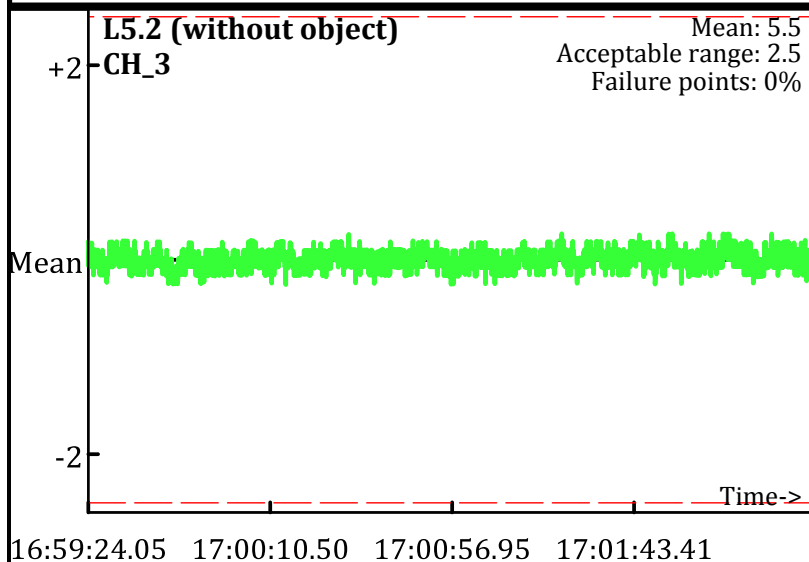

Static Calibration Test

Project: Fort Ord Parker Flats - E18.1.1 & E18.1.2
Equipment: EM-61 Mark II
Grid/Location: QC Area

AM test
Operator: PN & EG
Date: 2/11/2010

● Outside range
--- Acceptable limits

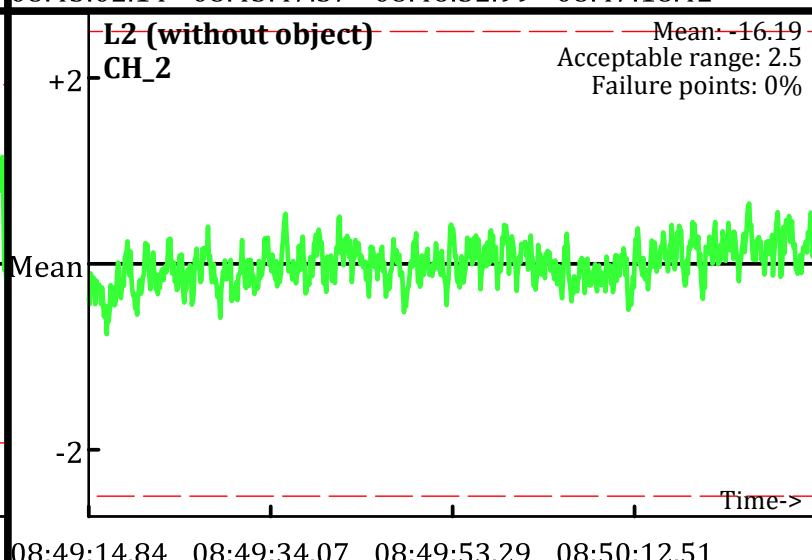
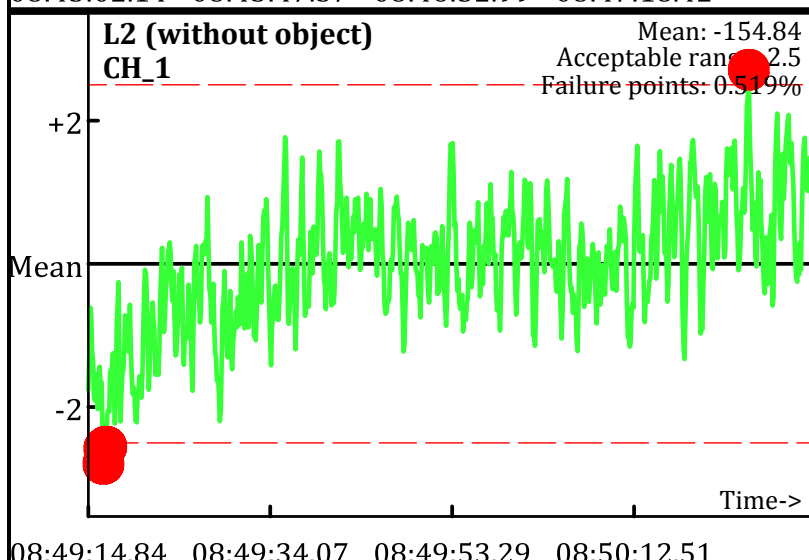
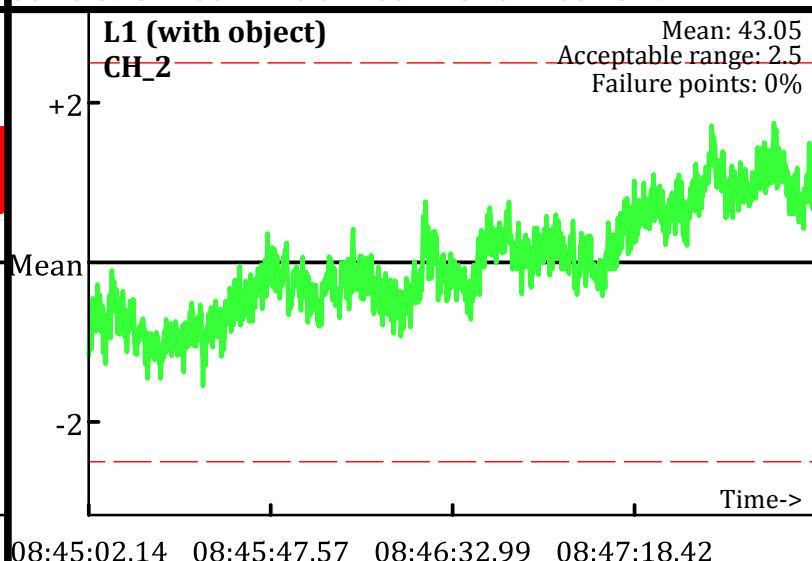
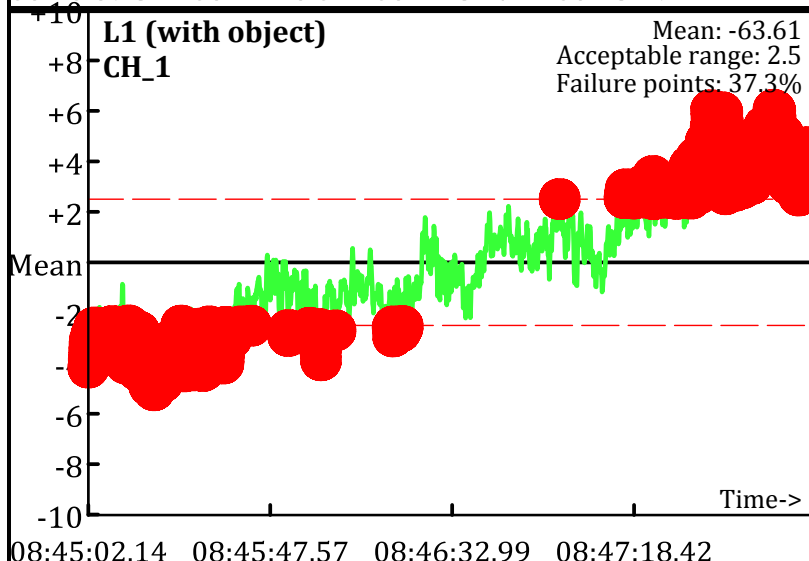
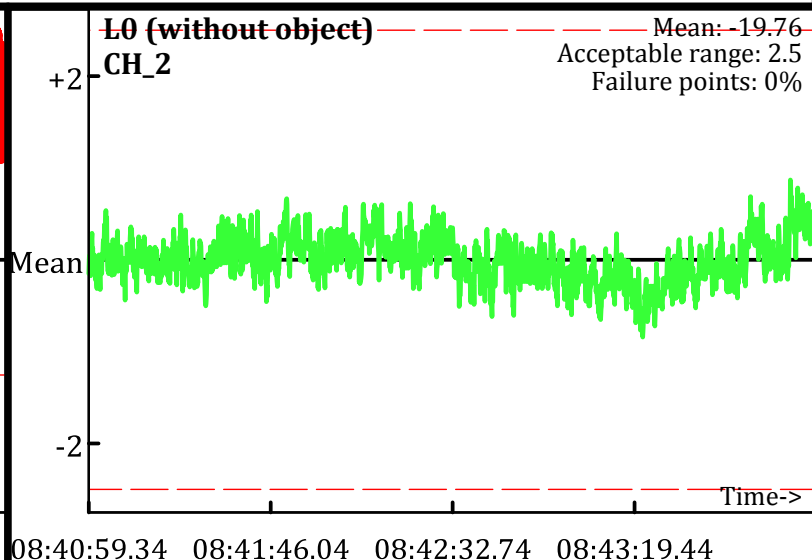
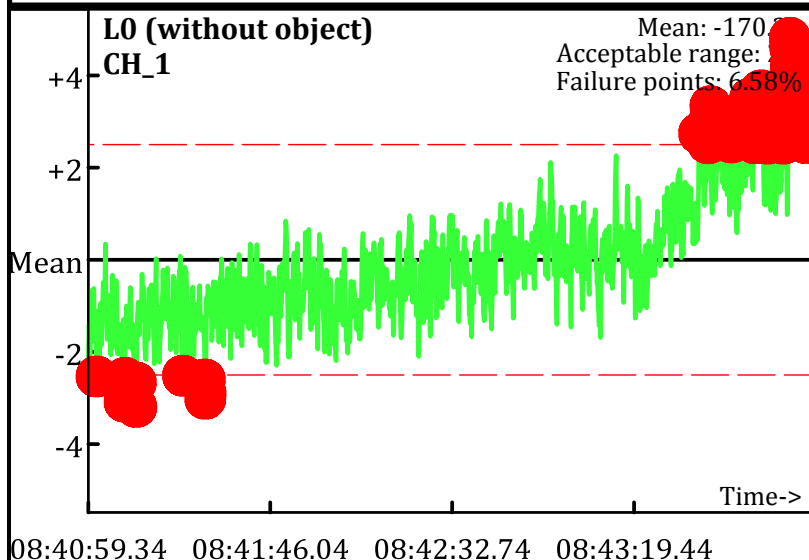

Static Calibration Test

Project: Fort Ord Parker Flats - E18.1.1 & E18.1.2
Equipment: EM-61 Mark II
Grid/Location: QC Area

● Outside range
--- Acceptable limits

AM test
Operator: PN & EG
Date: 2/11/2010

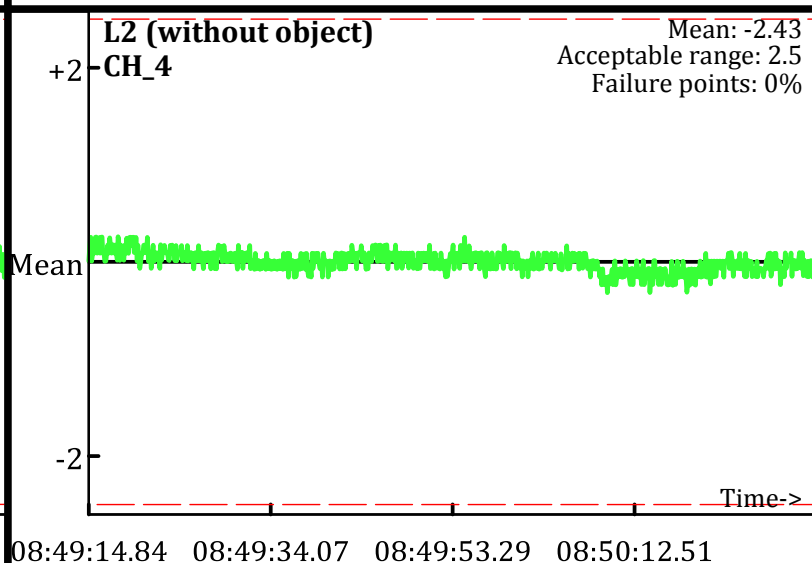
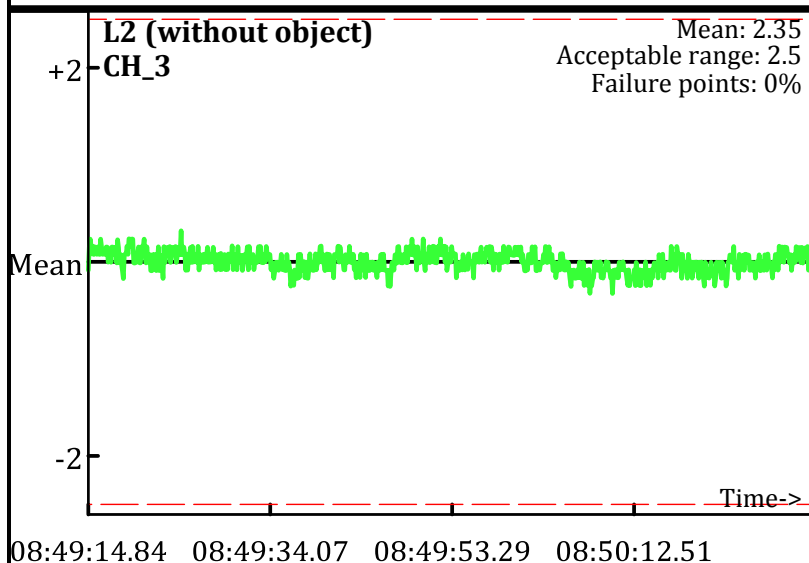
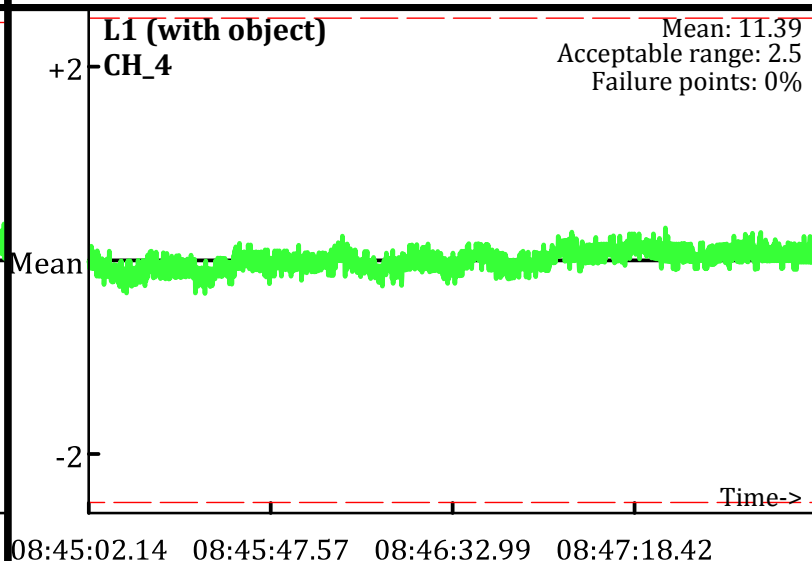
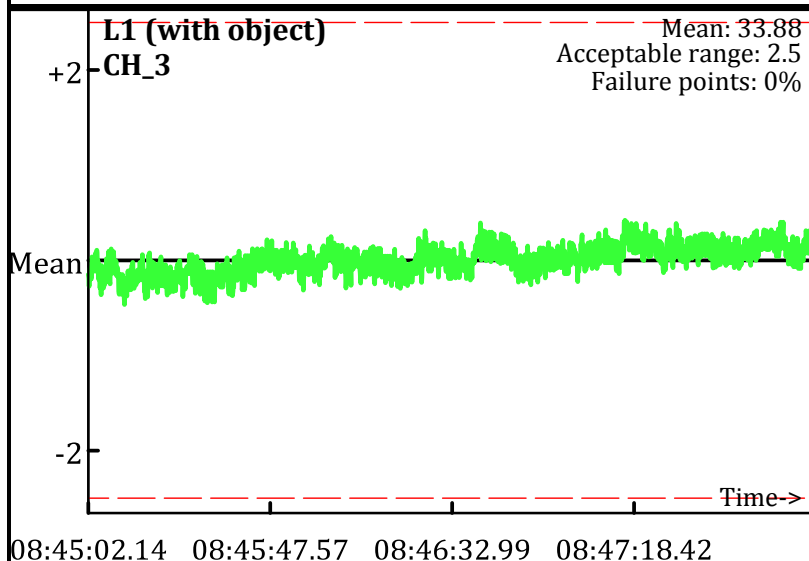
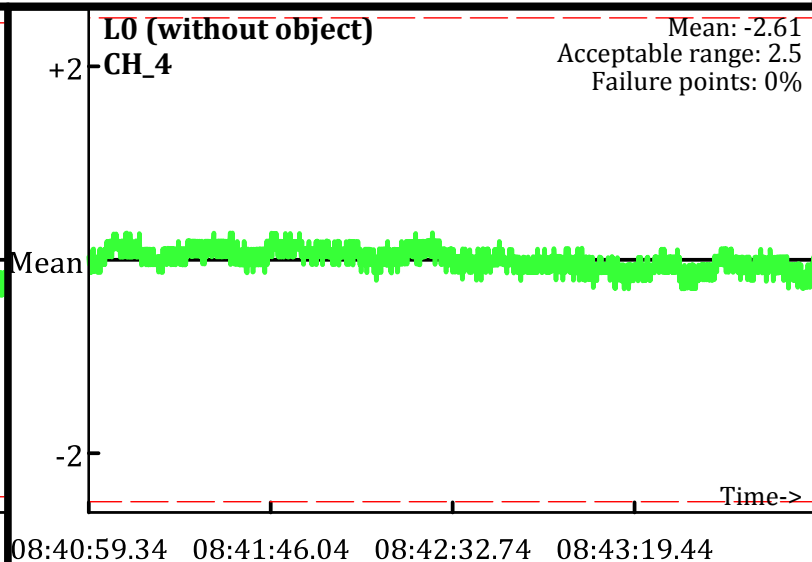
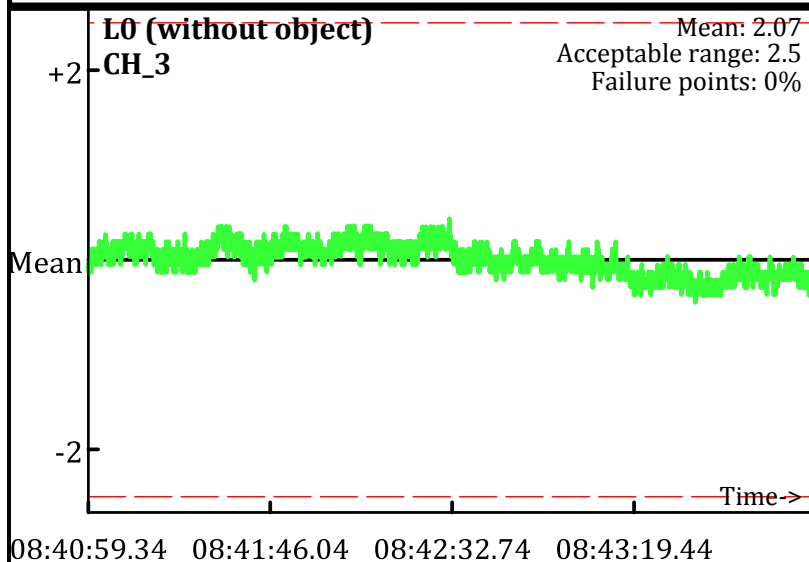

Static Calibration Test

Project: Fort Ord Parker Flats - E18.1.1 & E18.1.2
Equipment: EM-61 Mark II
Grid/Location: QC Area

AM test
Operator: PN & EG
Date: 2/11/2010

● Outside range
--- Acceptable limits

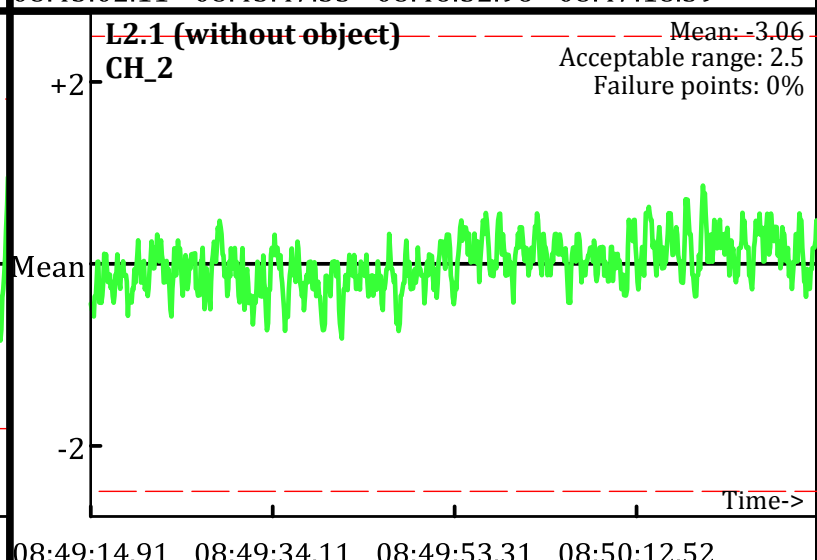
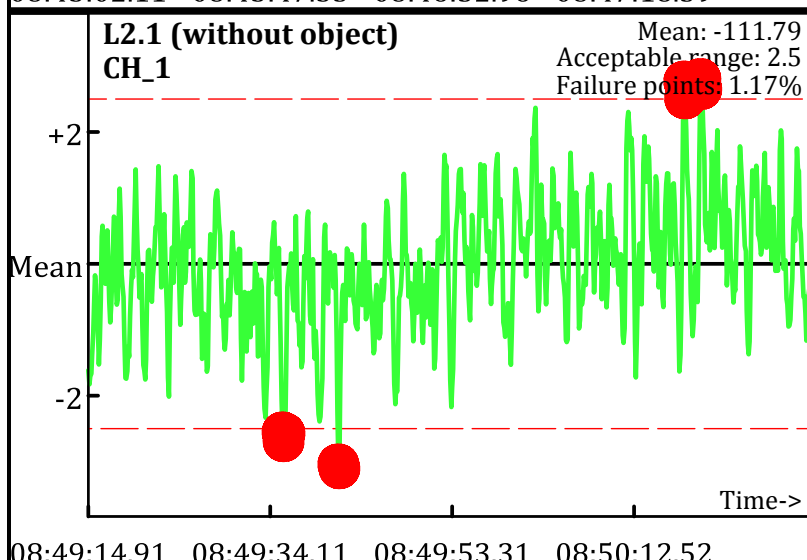
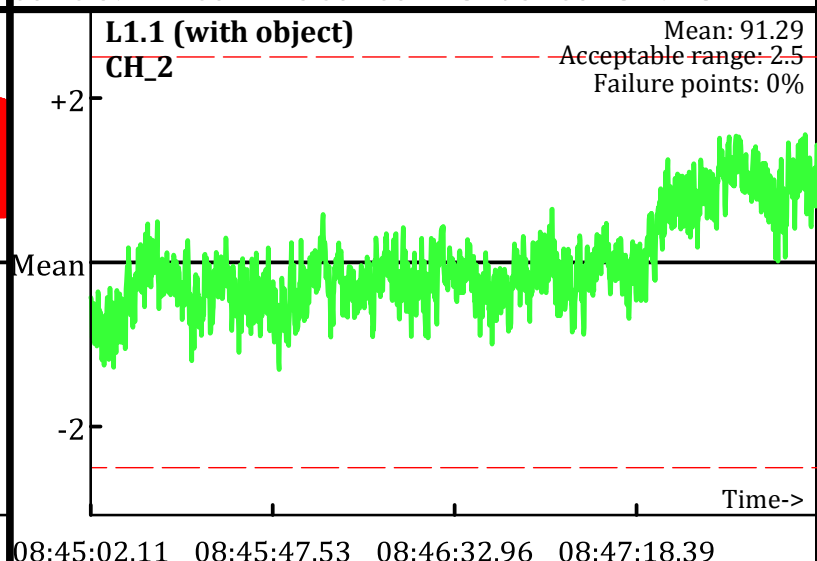
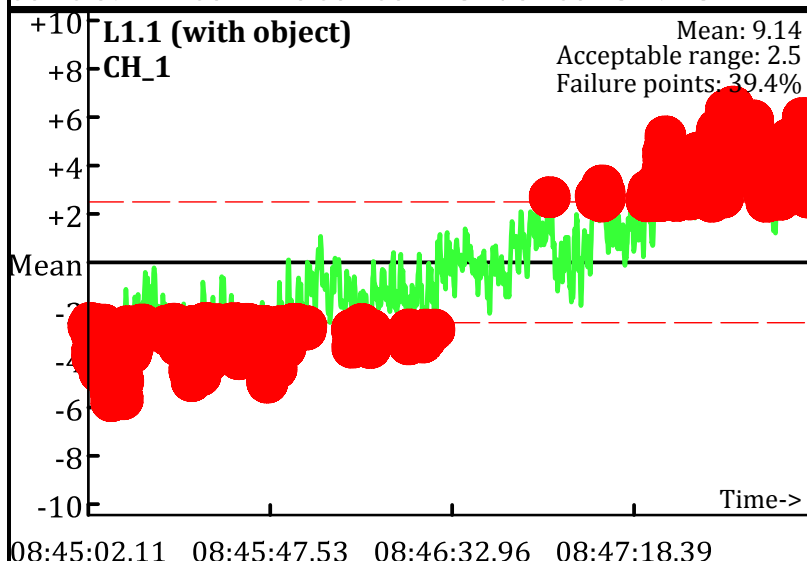
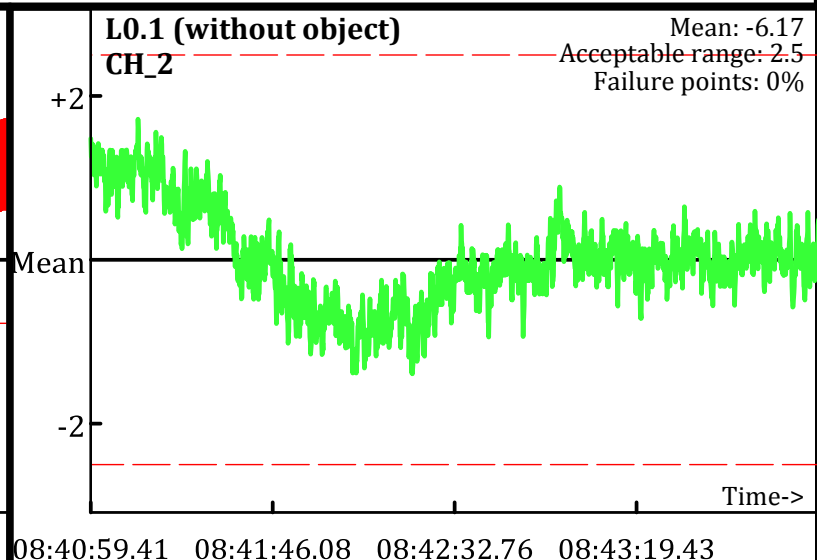
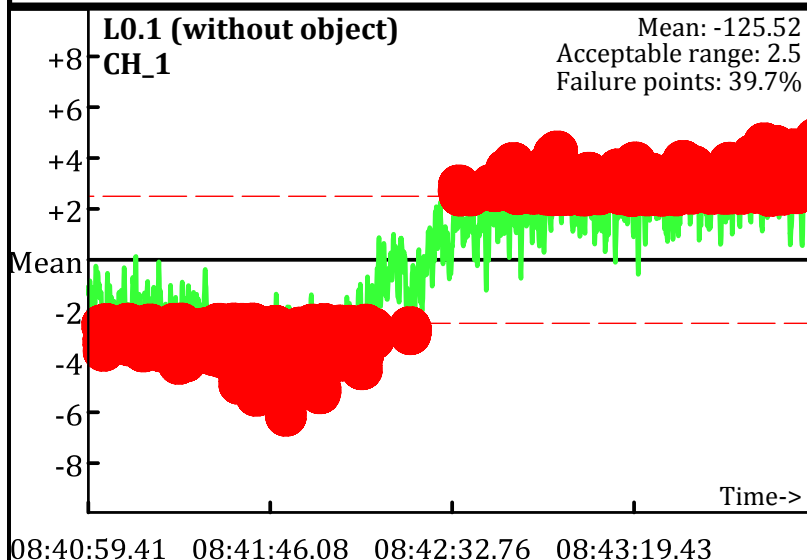

Static Calibration Test

Project: Fort Ord Parker Flats - E18.1.1 & E18.1.2
Equipment: EM-61 Mark II
Grid/Location: QC Area

AM test
Operator: PN & EG
Date: 2/11/2010

● Outside range
--- Acceptable limits

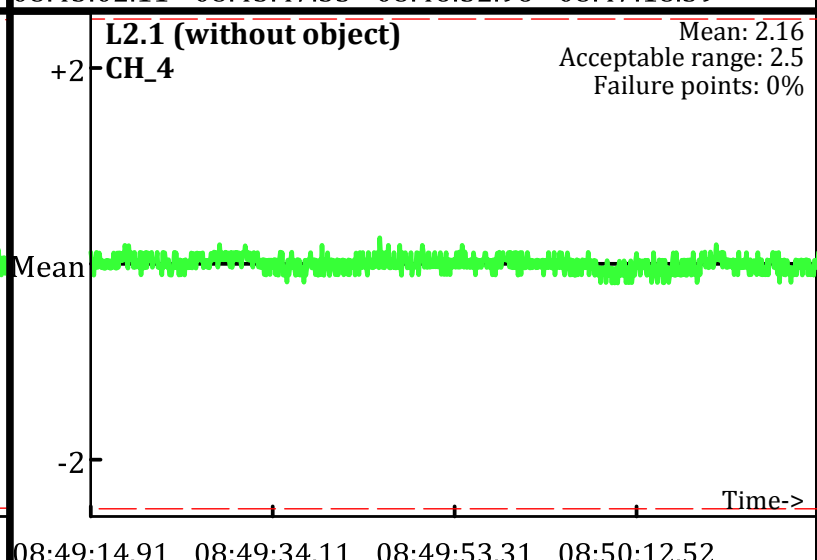
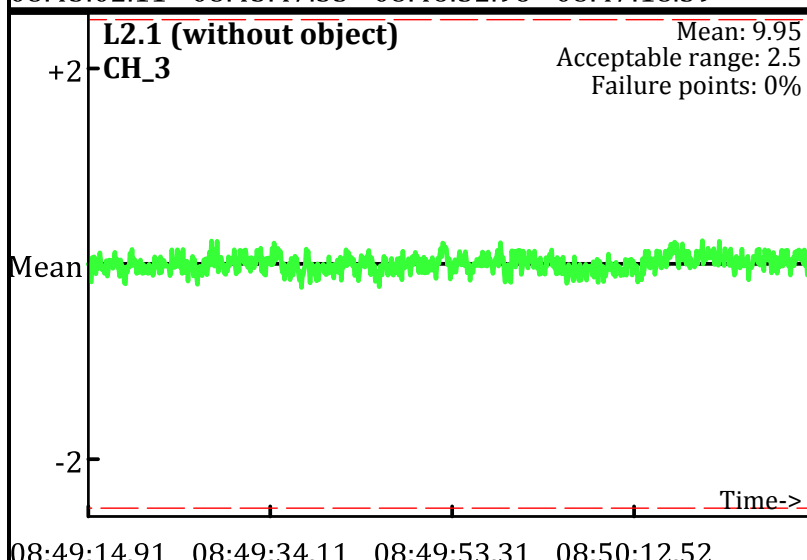
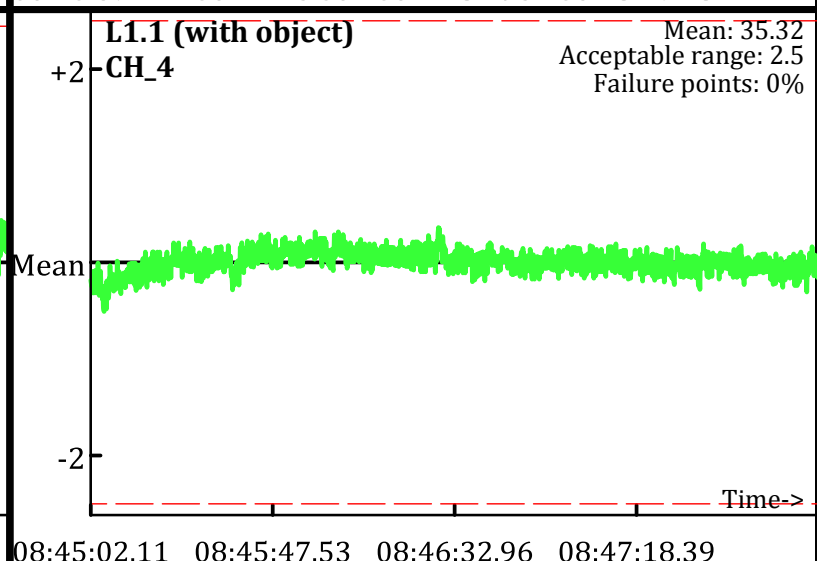
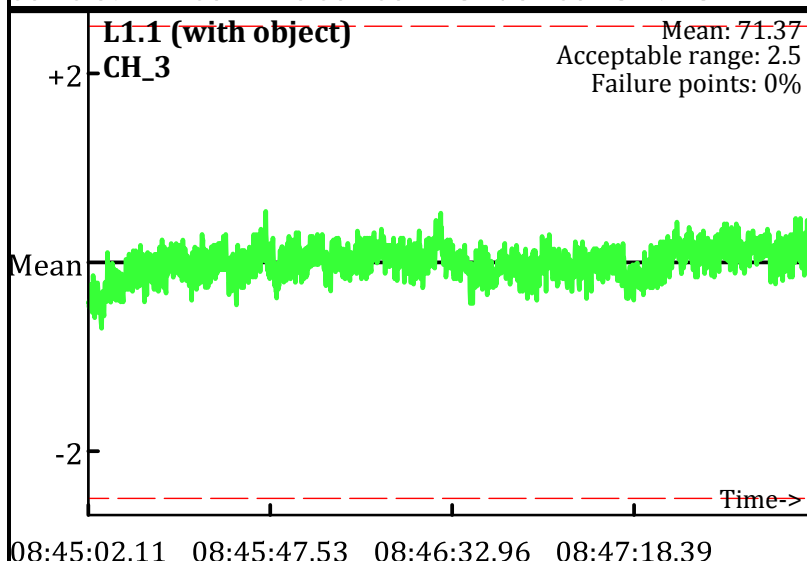
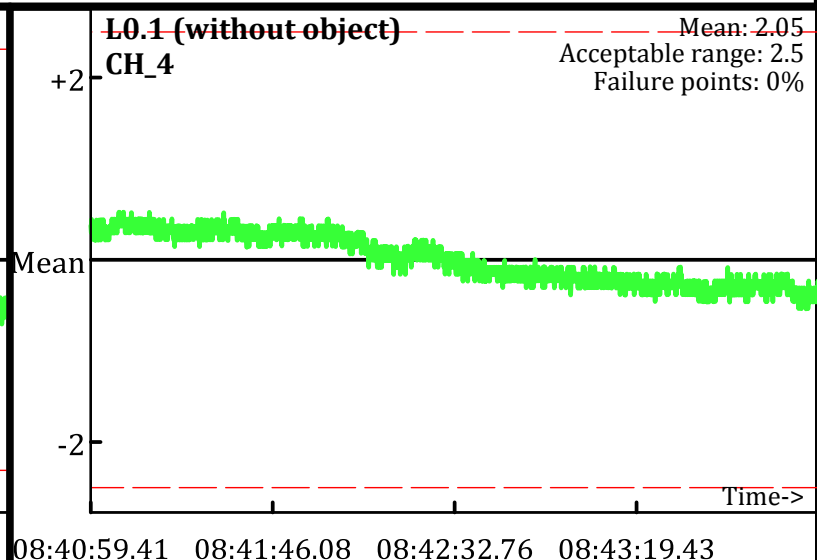
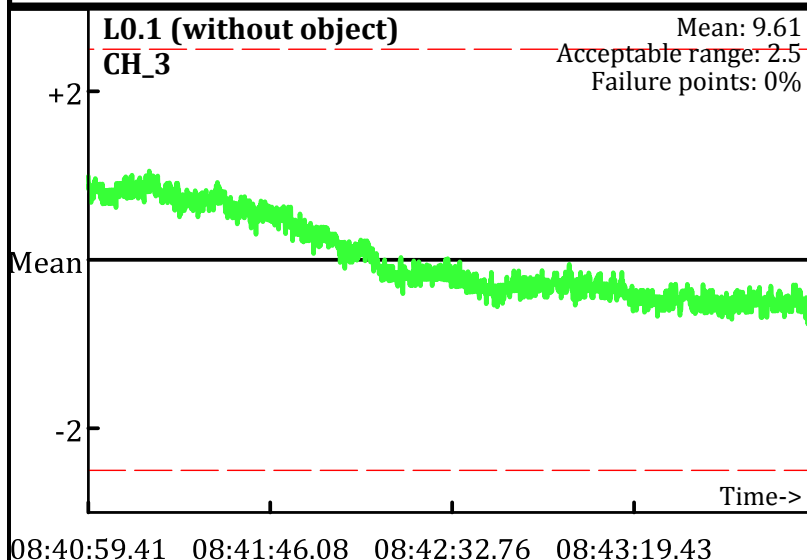

Static Calibration Test

Project: Fort Ord Parker Flats - E18.1.1 & E18.1.2
Equipment: EM-61 Mark II
Grid/Location: QC Area

AM test
Operator: PN & EG
Date: 2/11/2010

● Outside range
--- Acceptable limits

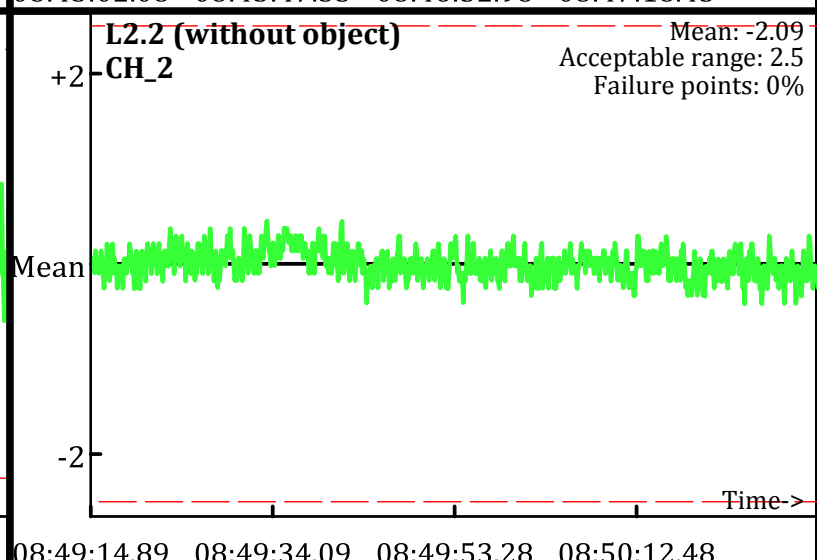
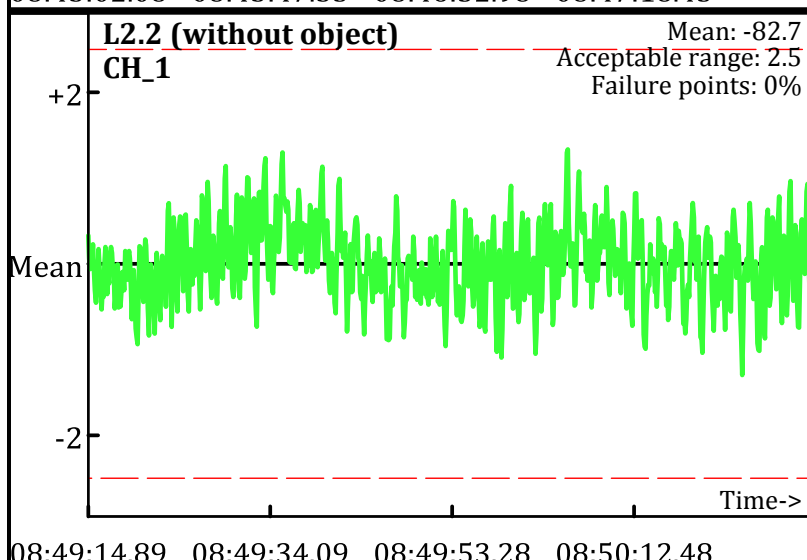
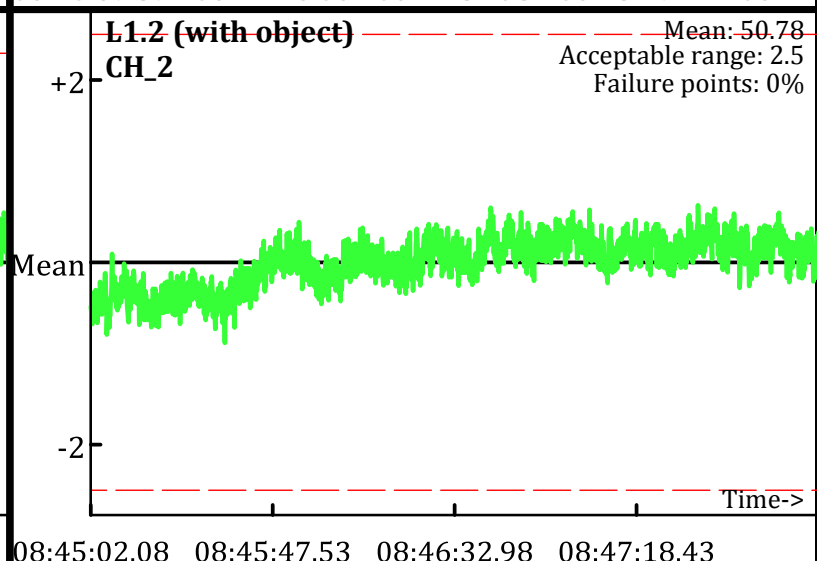
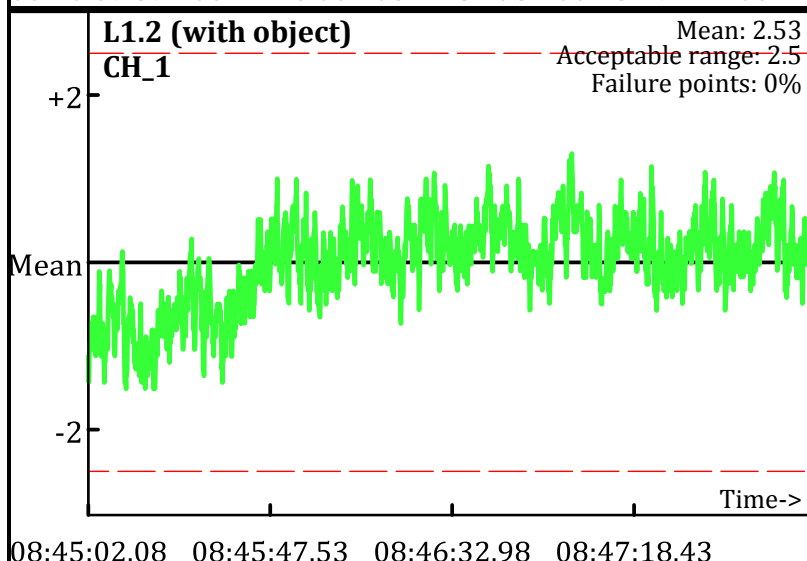
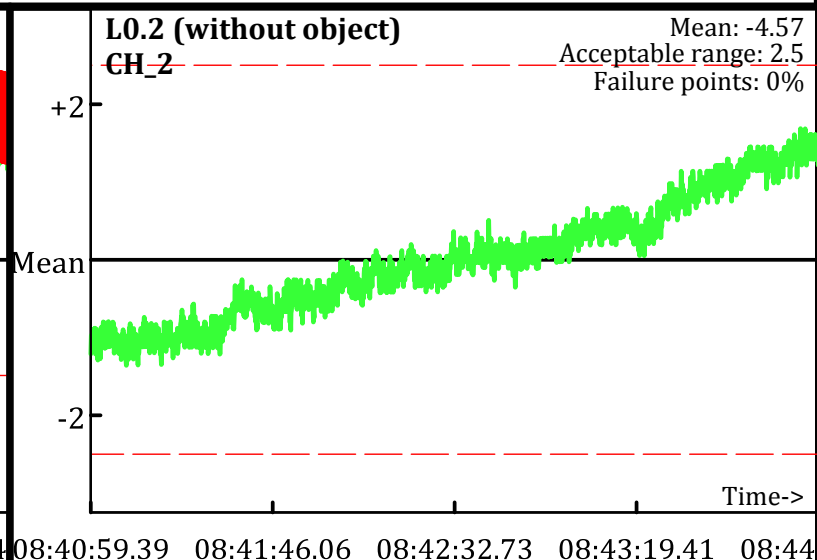
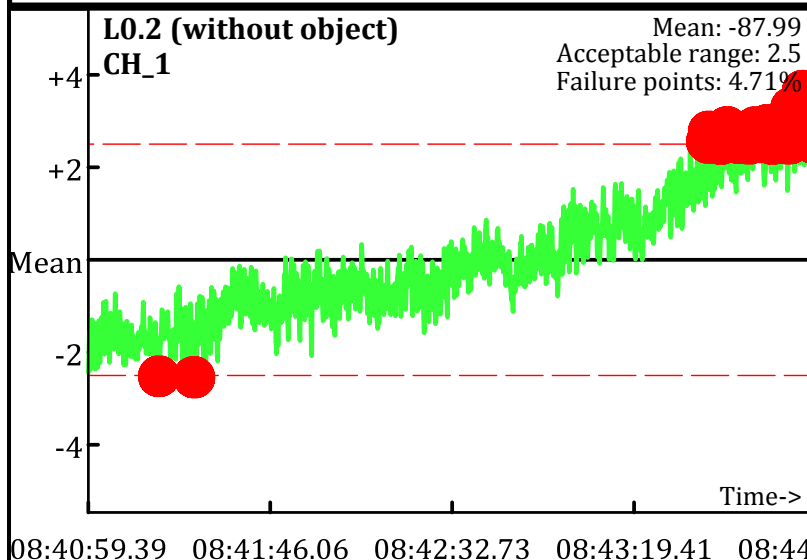

Static Calibration Test

Project: Fort Ord Parker Flats - E18.1.1 & E18.1.2
 Equipment: EM-61 Mark II
 Grid/Location: QC Area

● Outside range
 --- Acceptable limits

AM test
 Operator: PN & EG
 Date: 2/11/2010

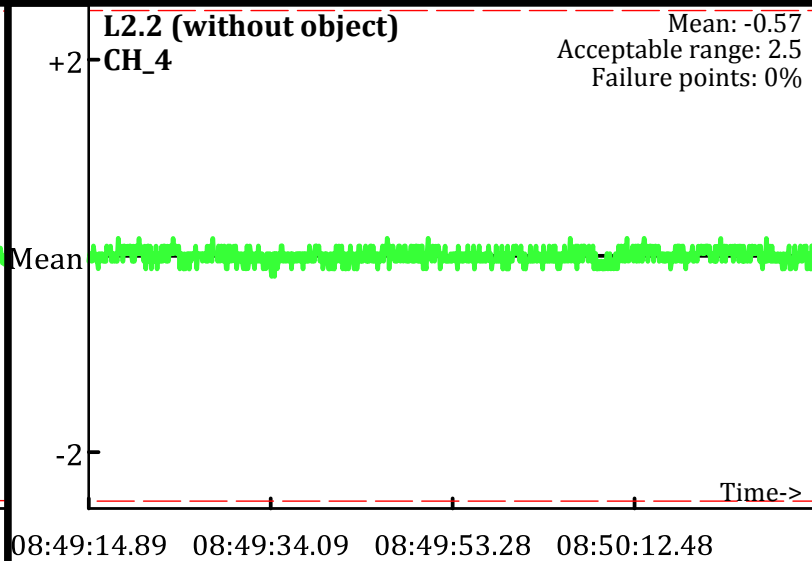
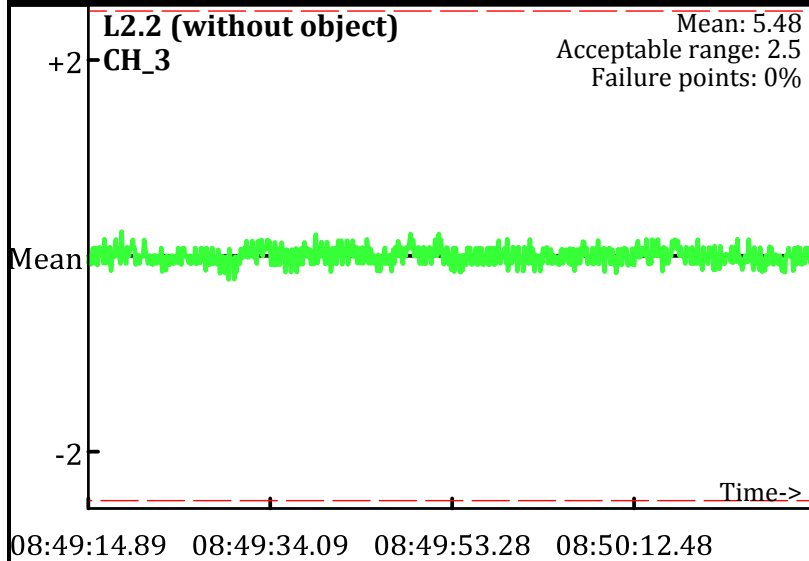
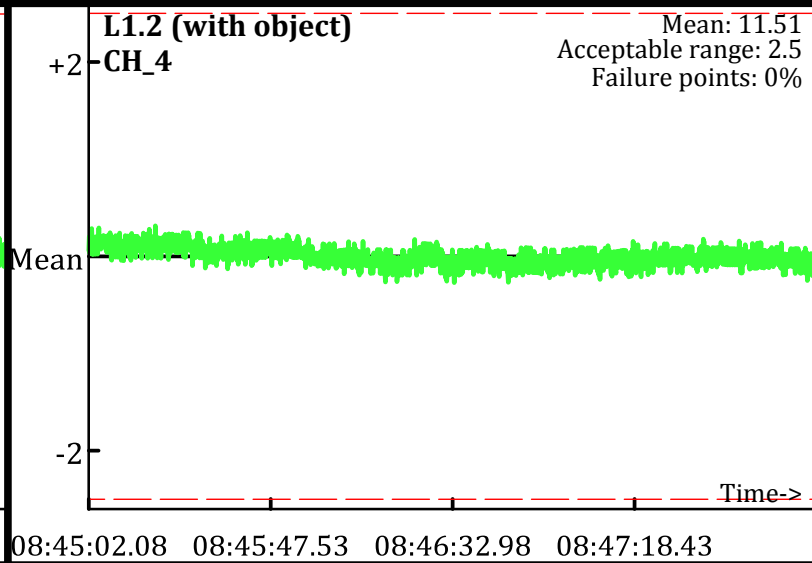
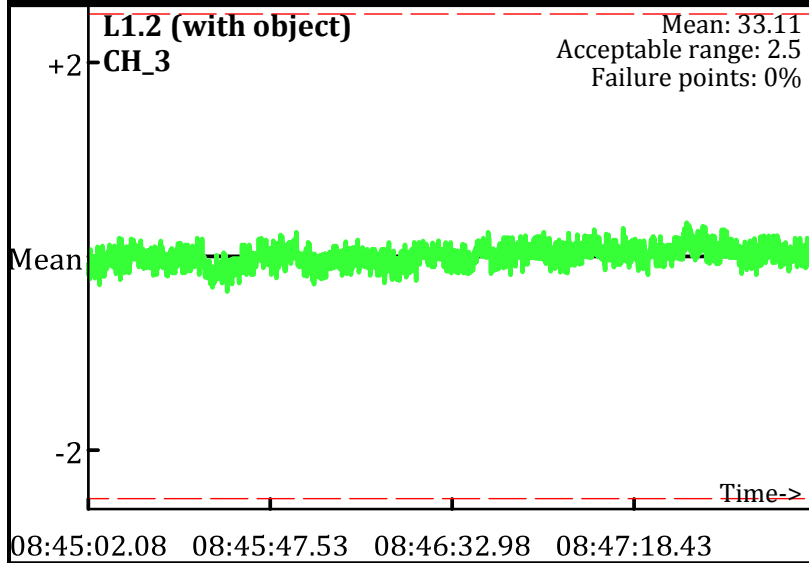
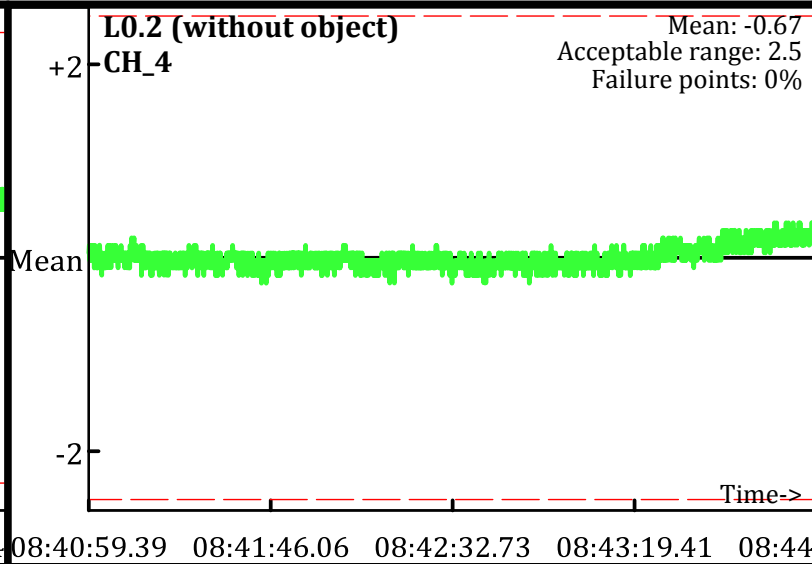
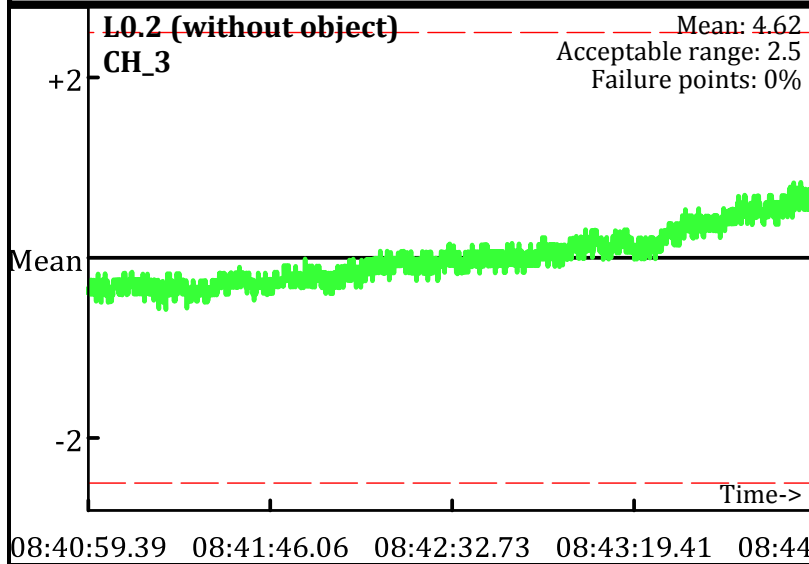

Static Calibration Test

Data collected using the single unit EM61 cart. Therefore this series will only have 2 pages for AM & 2 pages for PM

Project: Fort Ord Parker Flats
 Equipment: EM-61 Mark II
 Grid/Location: QC Area

Allowable failure (%): 5%
 ● Outside range
 --- Acceptable limits

AM test
 Operator: EG & PN
 Date: 2/11/2010

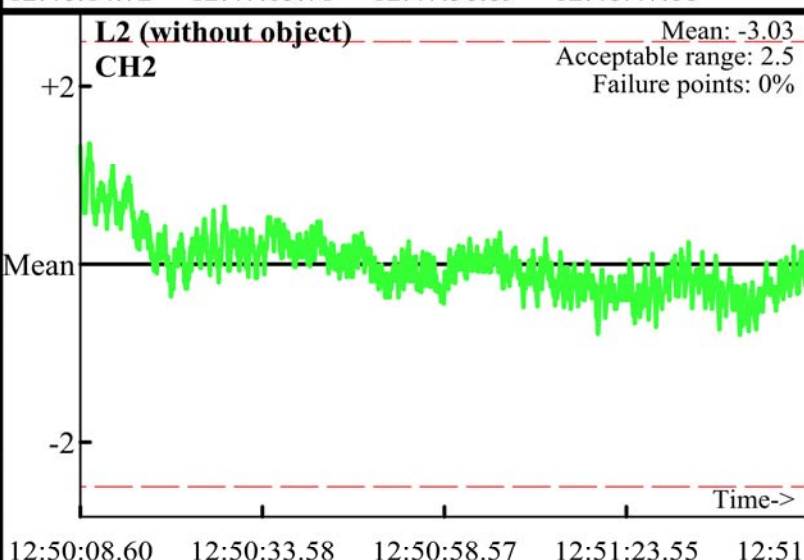
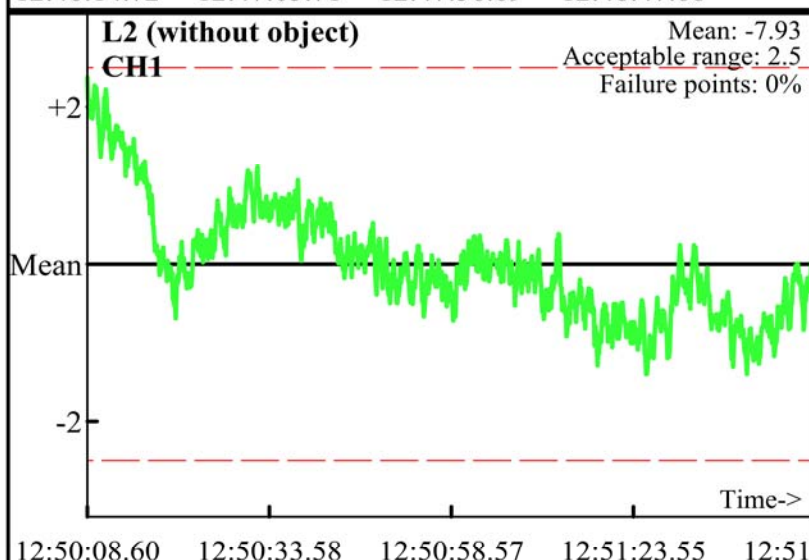
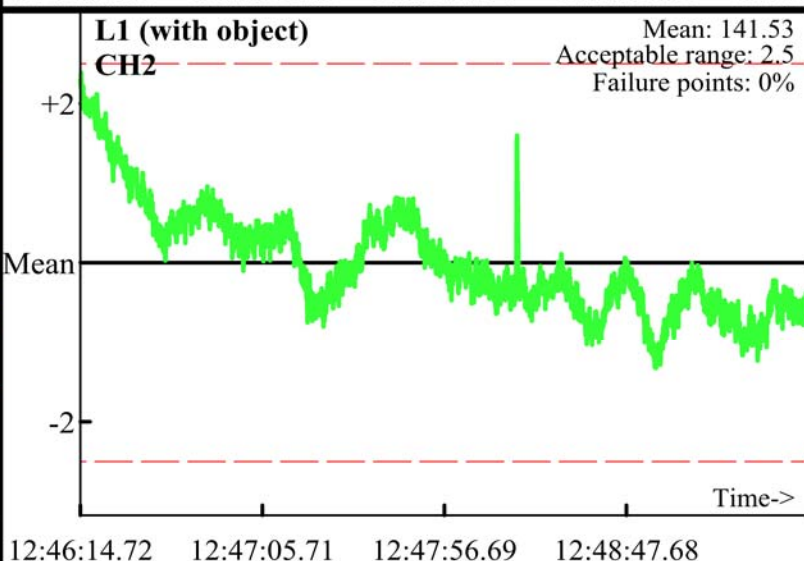
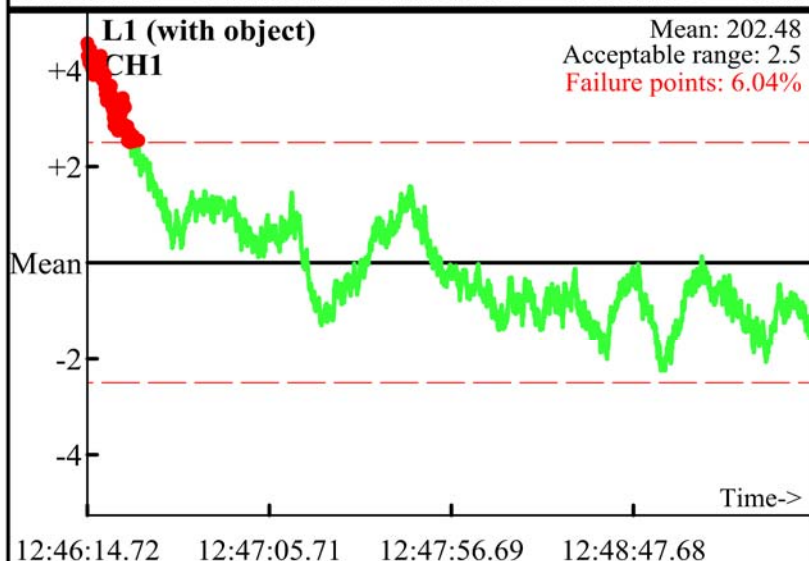
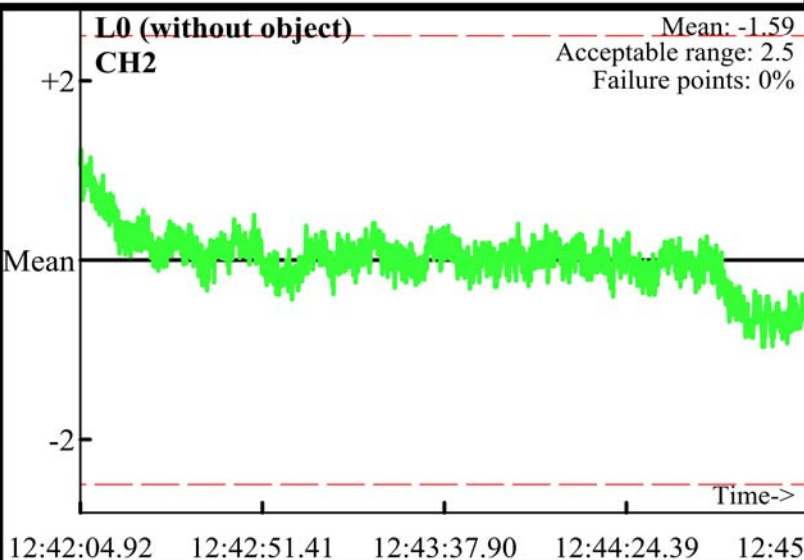
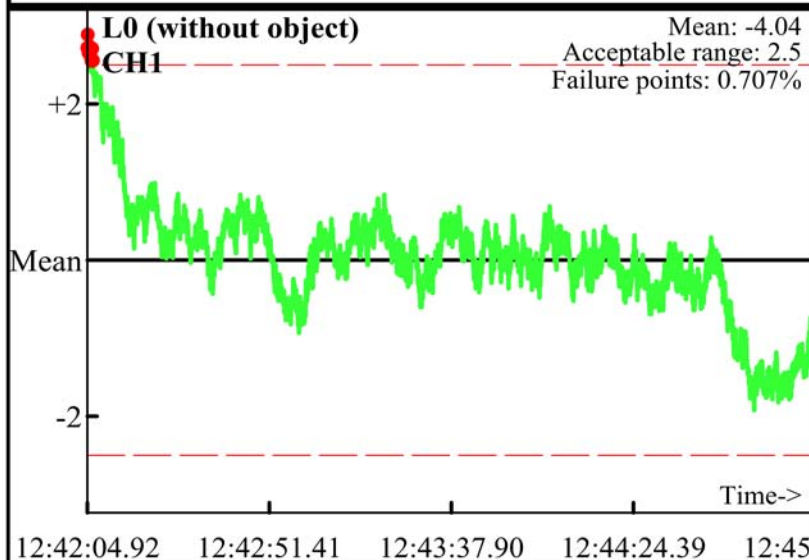

Static Calibration Test

Data collected using the single unit EM61 cart. Therefore this series will only have 2 pages for AM & 2 pages for PM

Project: Fort Ord Parker Flats
Equipment: EM-61 Mark II
Grid/Location: QC Area

Allowable failure (%): 5%
● Outside range
--- Acceptable limits

AM test
Operator: EG & PN
Date: 2/11/2010

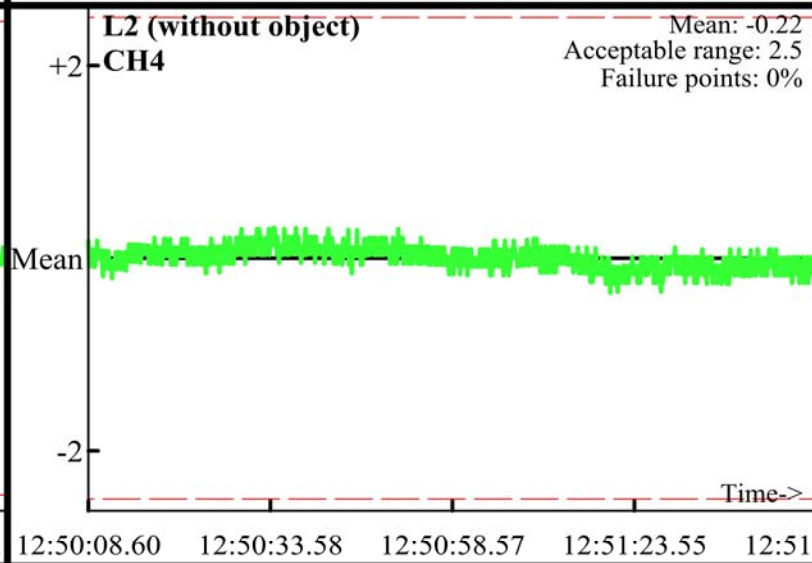
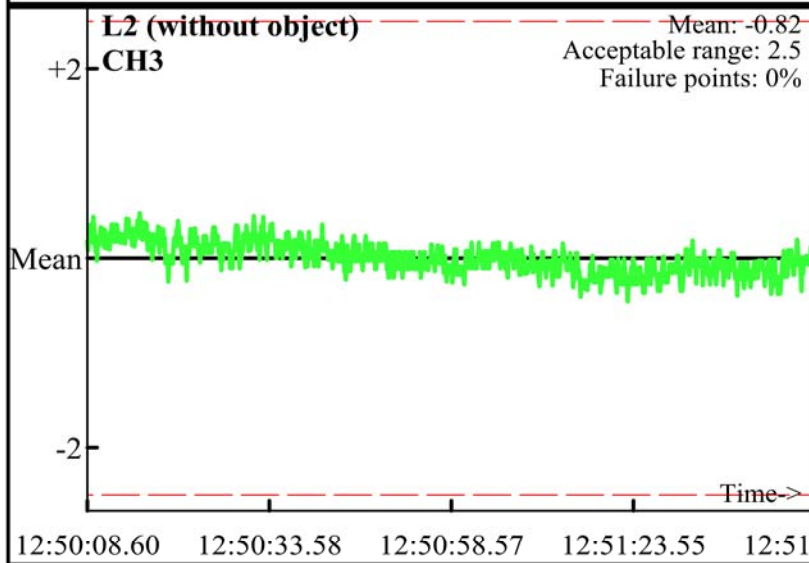
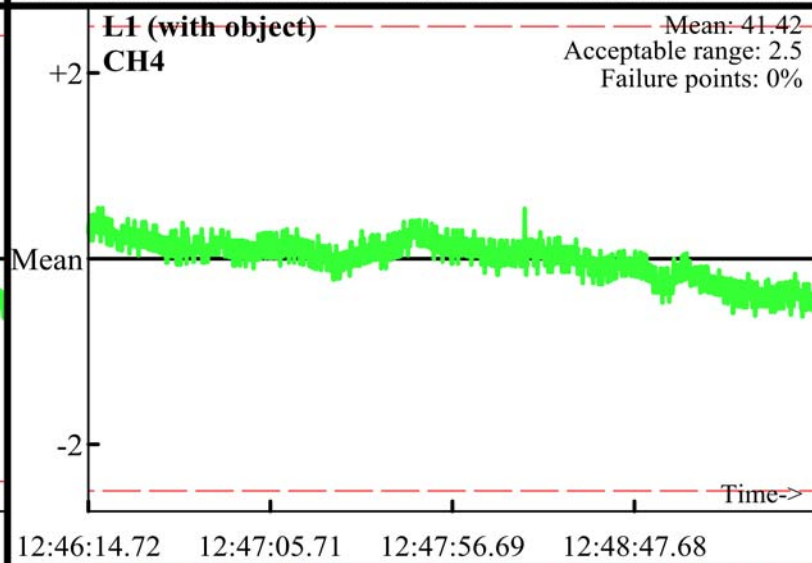
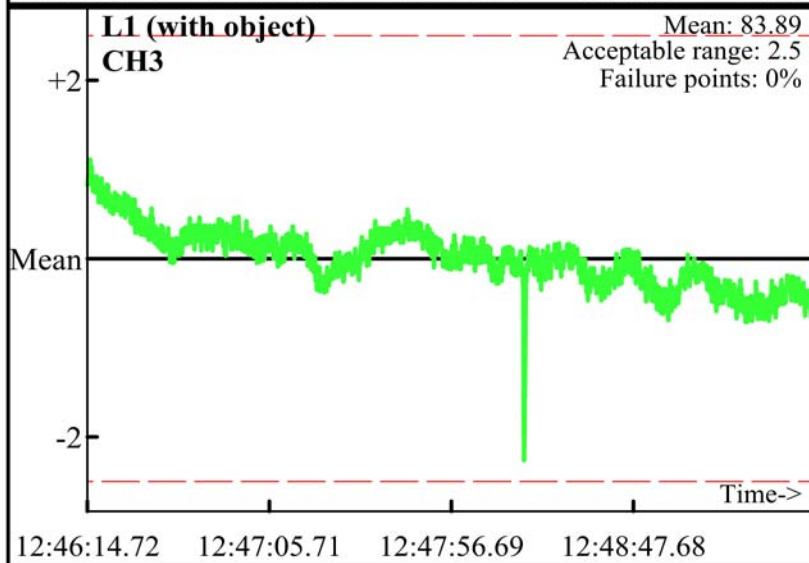
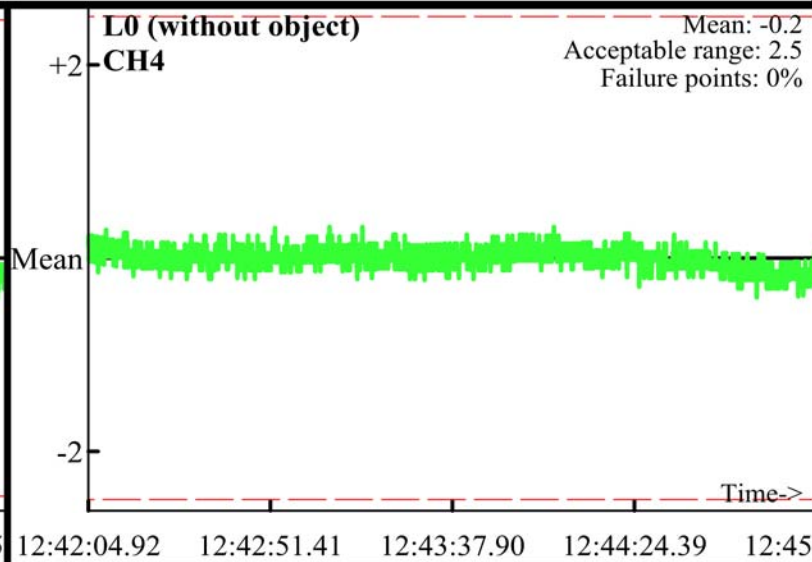
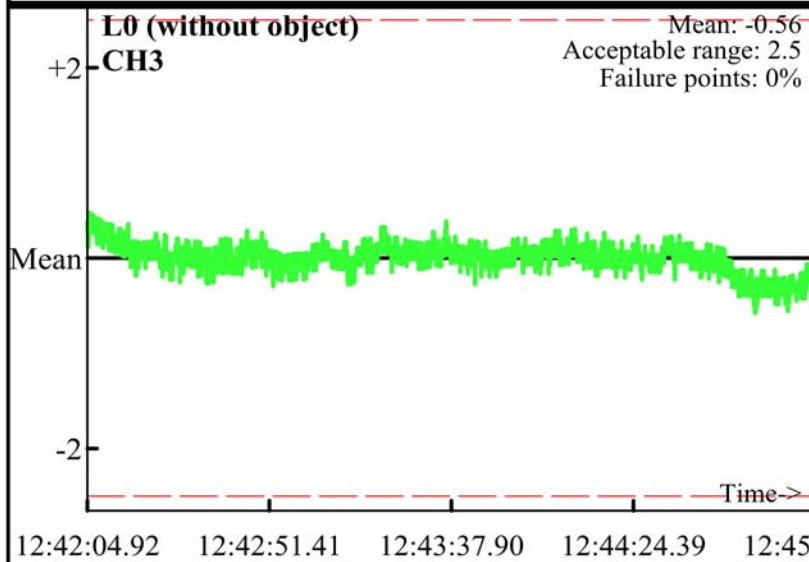

Static Calibration Test

Data collected using the single unit EM61 cart. Therefore this series will only have 2 pages for AM & 2 pages for PM

Project: Fort Ord Parker Flats
Equipment: EM-61 Mark II
Grid/Location: QC Area

Allowable failure (%): 5%
● Outside range
--- Acceptable limits

PM test
Operator: EG & PN
Date: 2/11/2010

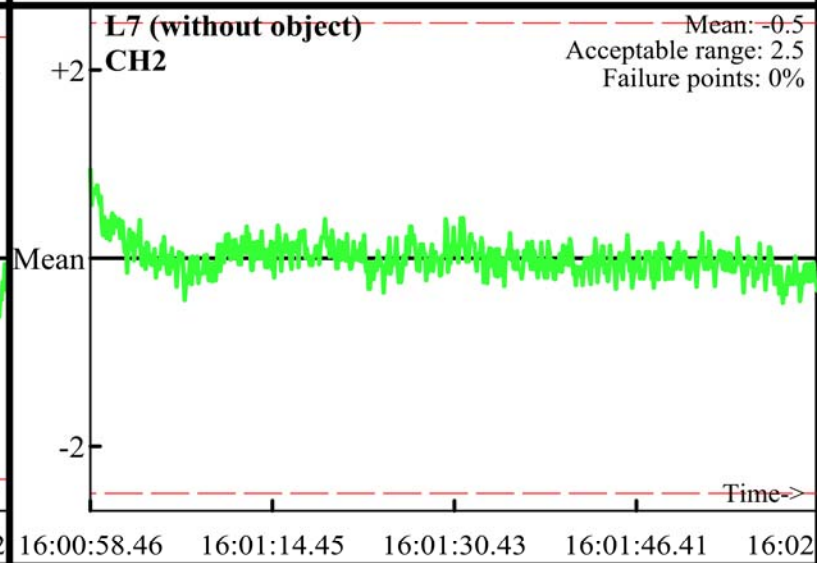
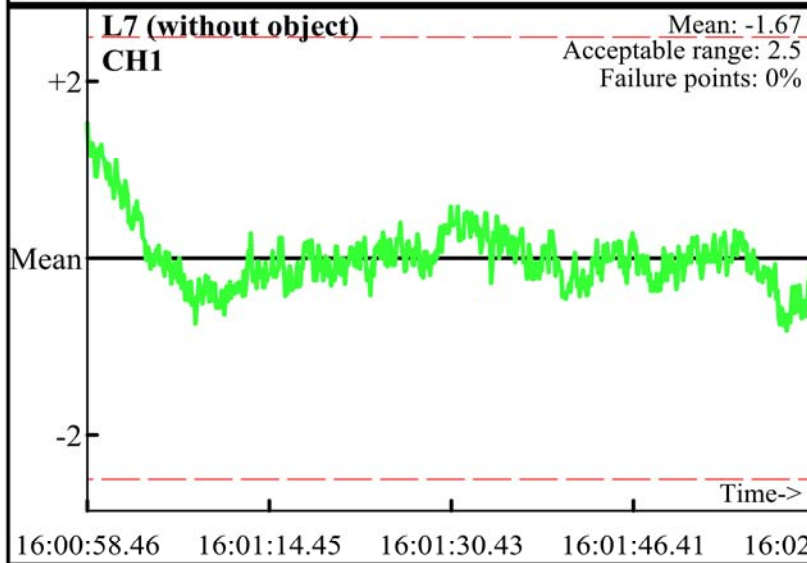
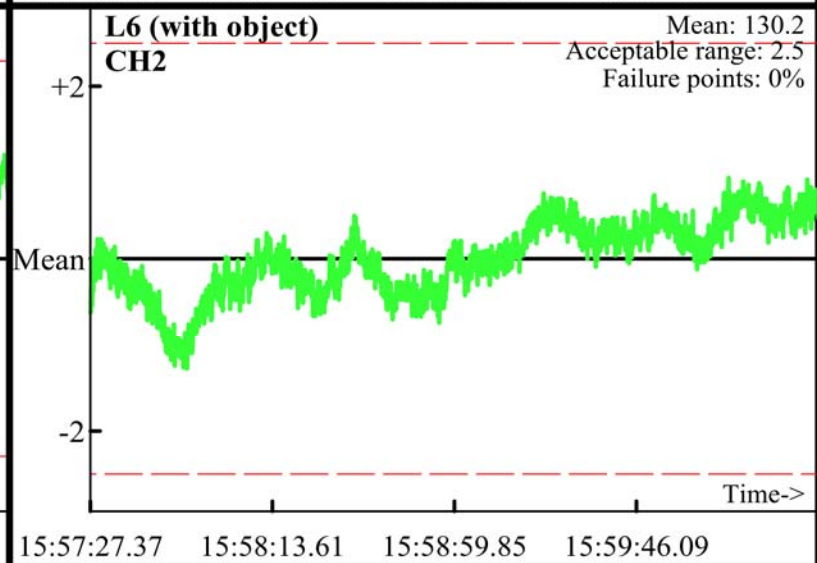
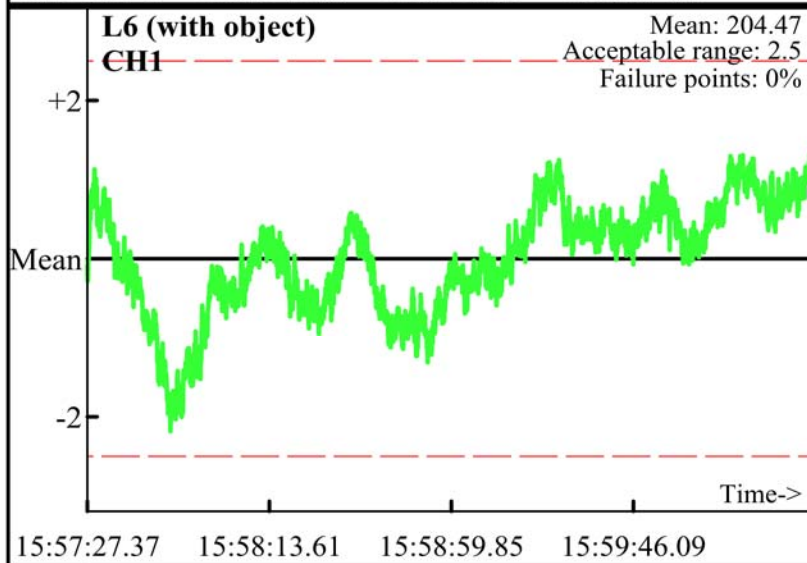
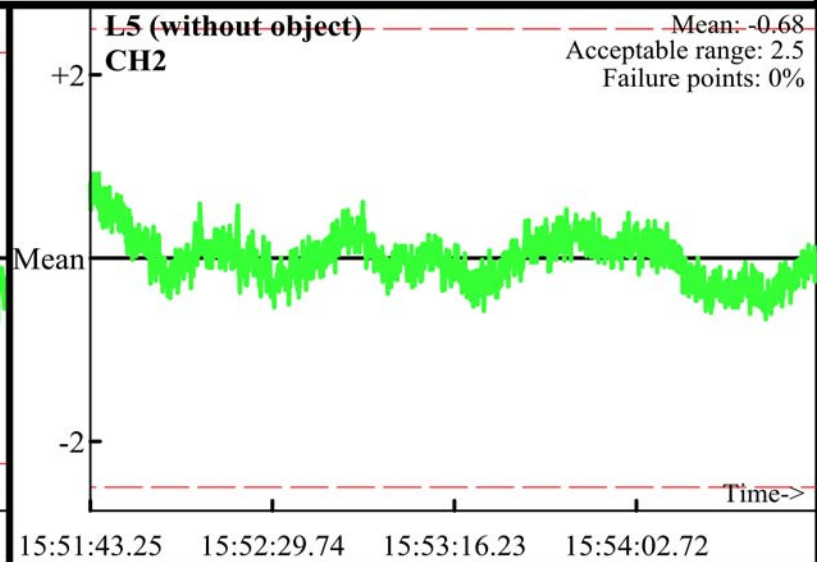
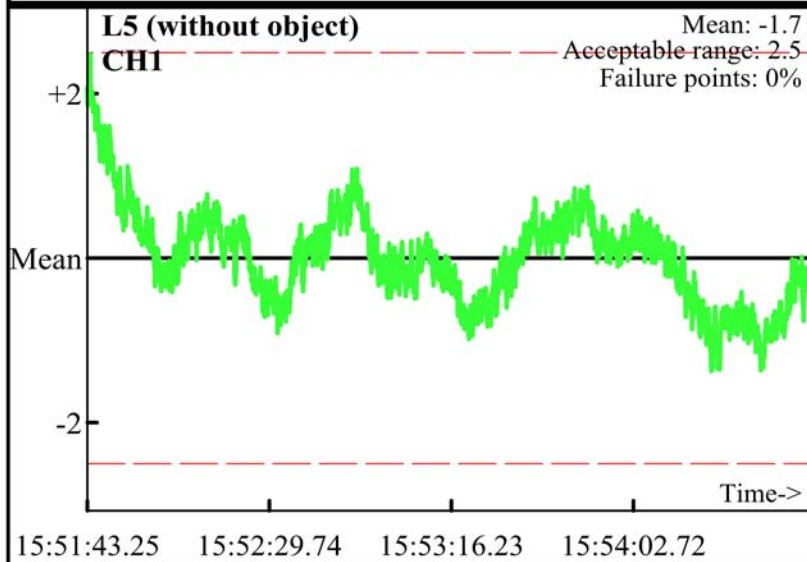

Static Calibration Test

Data collected using the single unit EM61 cart. Therefore this series will only have 2 pages for AM & 2 pages for PM

Project: Fort Ord Parker Flats
Equipment: EM-61 Mark II
Grid/Location: QC Area

Allowable failure (%): 5%
● Outside range
--- Acceptable limits

PM test
Operator: EG & PN
Date: 2/11/2010

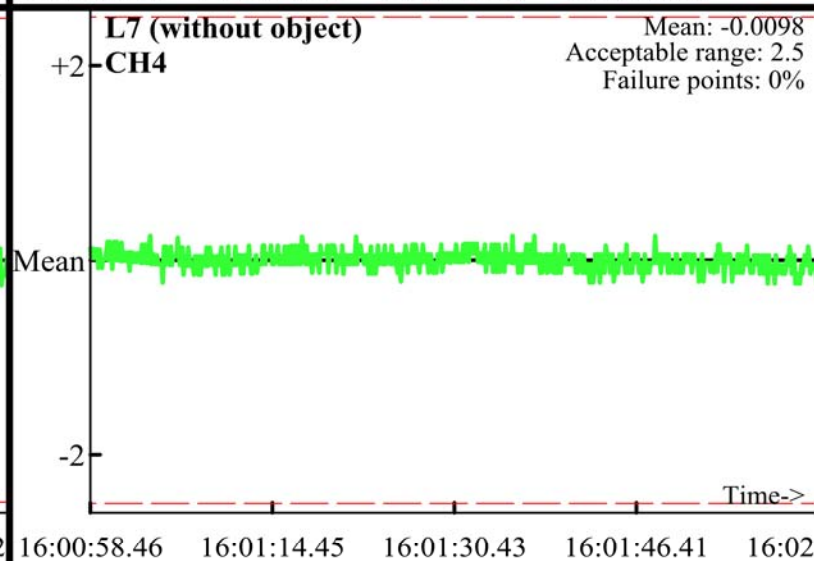
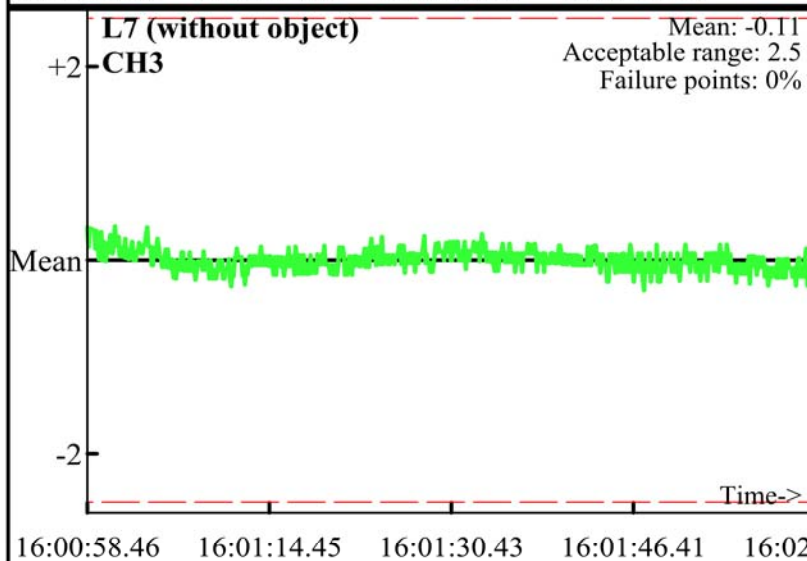
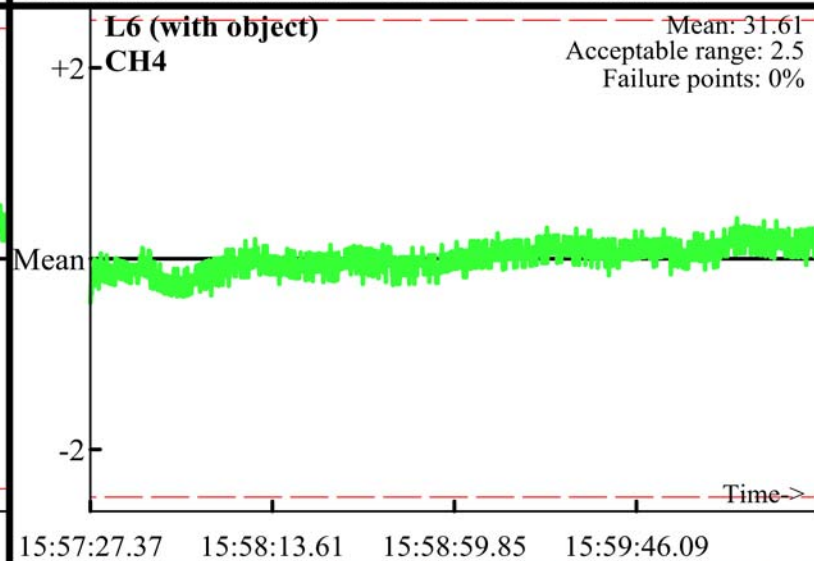
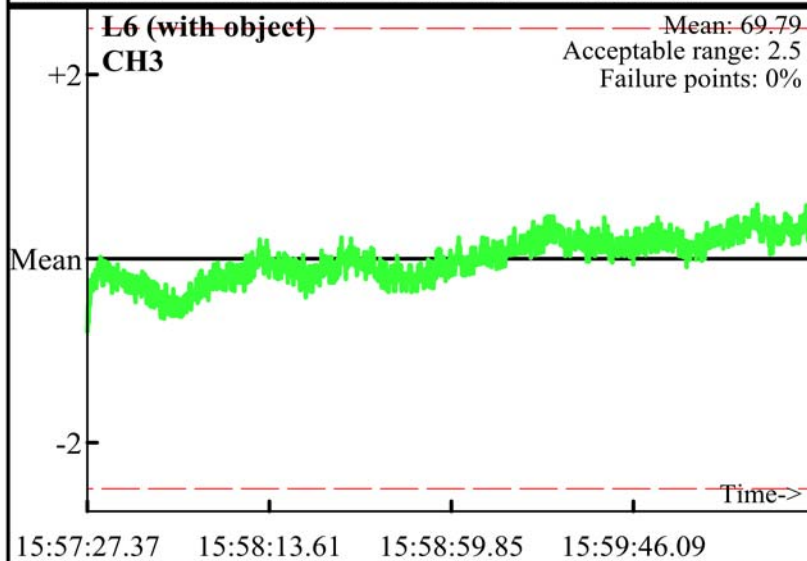
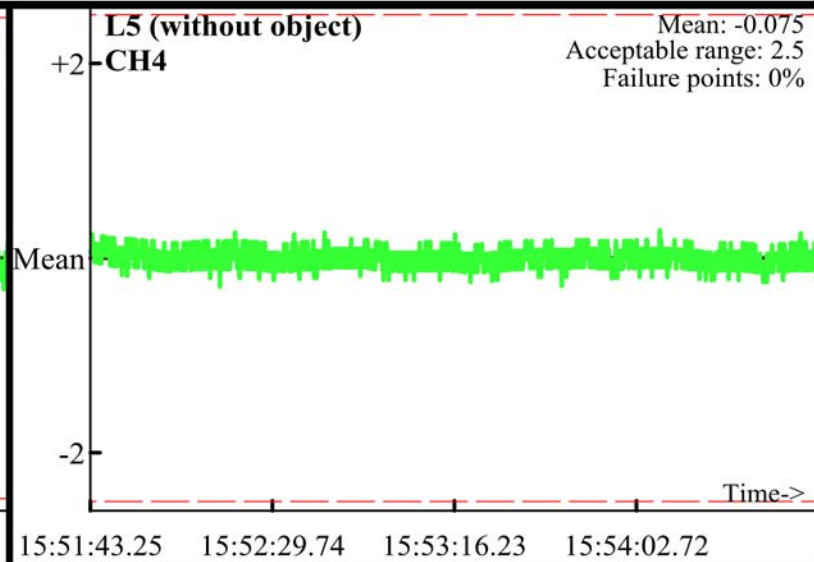
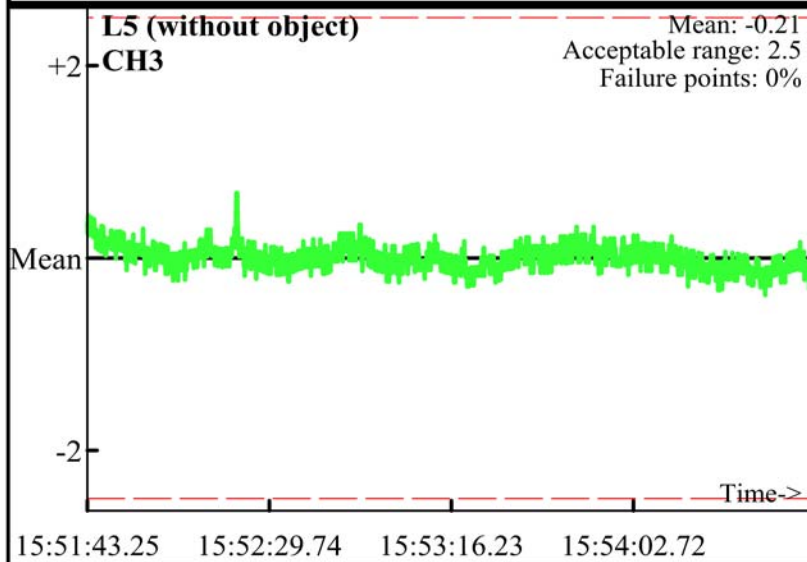

Static Calibration Test

Project: Fort Ord Parker Flats - E18.1.1 & E18.1.2
Equipment: EM-61 Mark II
Grid/Location: QC Area

AM test
Operator: PN & EG
Date: 2/12/2010

● Outside range
--- Acceptable limits

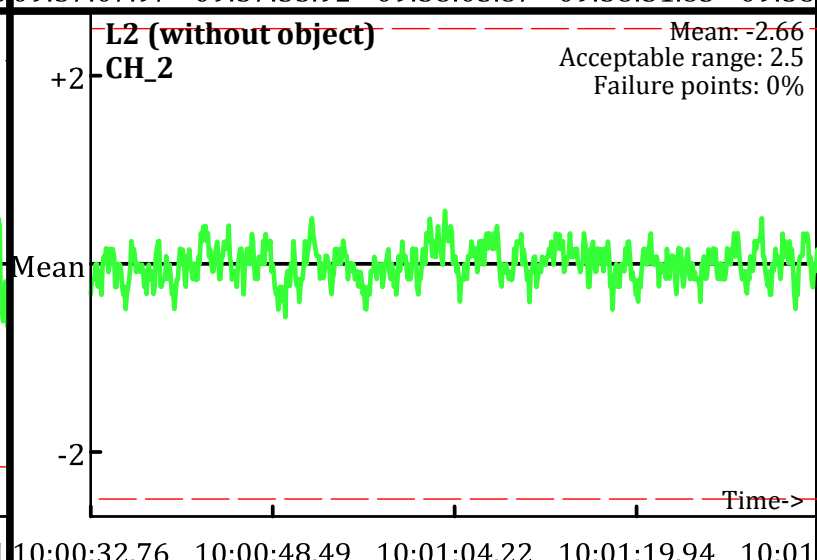
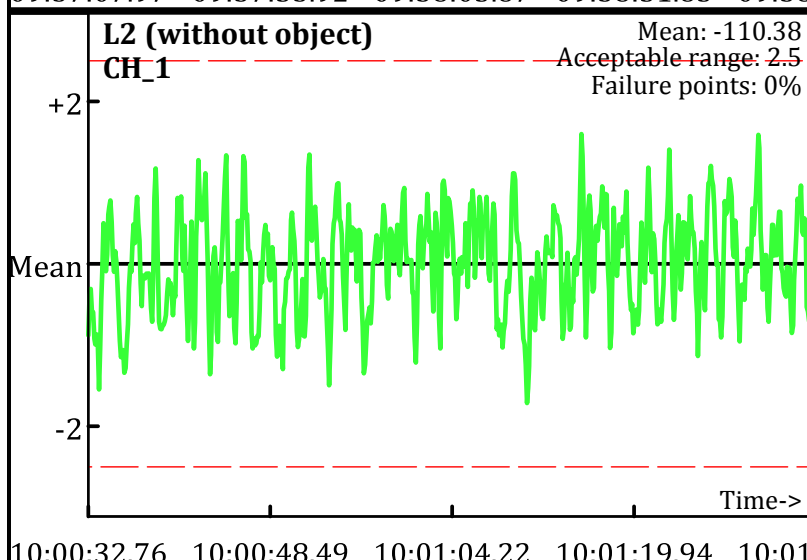
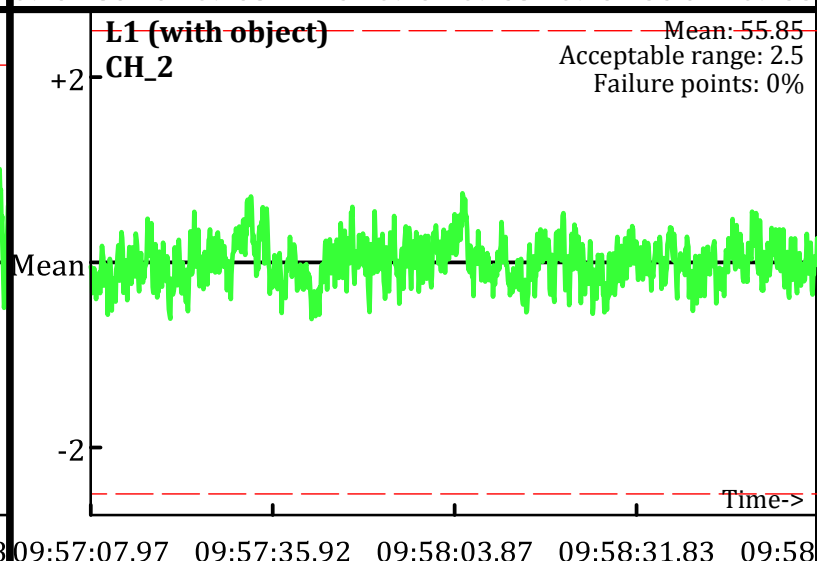
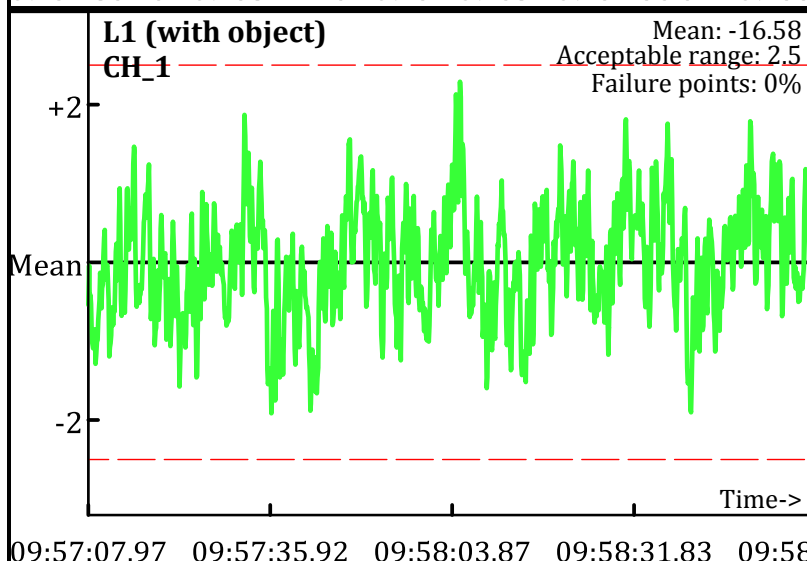
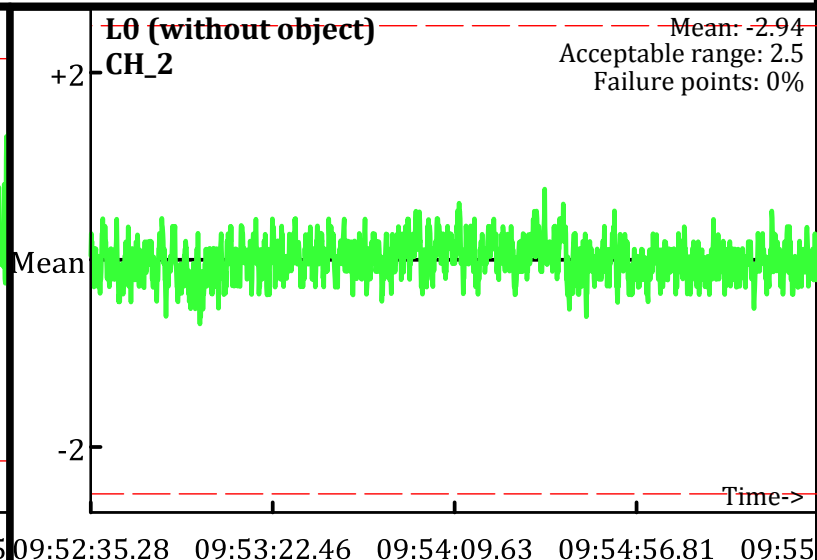
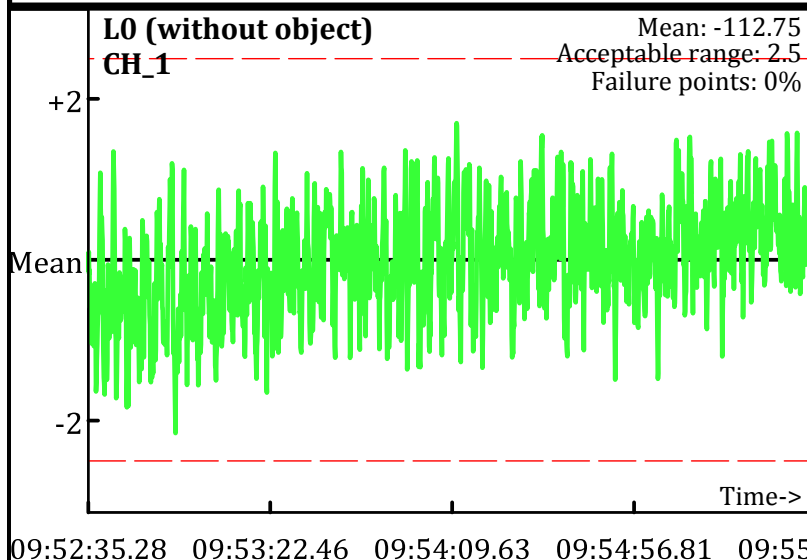

Static Calibration Test

Project: Fort Ord Parker Flats - E18.1.1 & E18.1.2
Equipment: EM-61 Mark II
Grid/Location: QC Area

● Outside range
--- Acceptable limits

AM test
Operator: PN & EG
Date: 2/12/2010

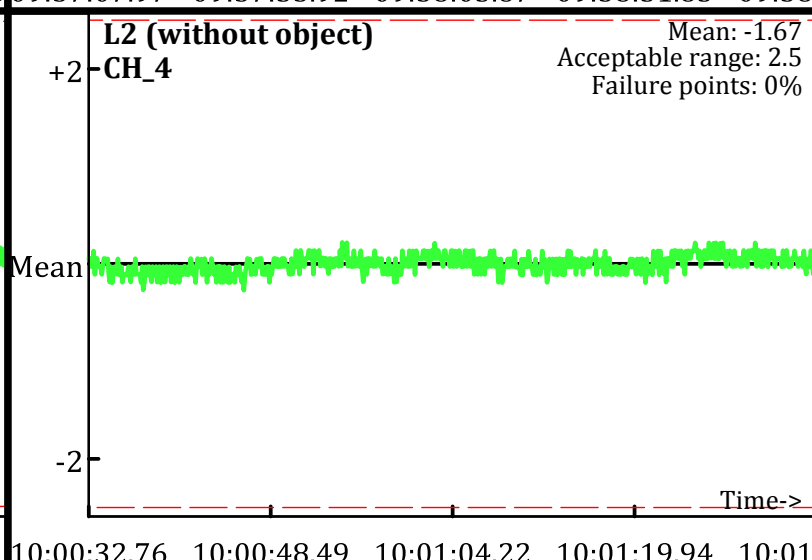
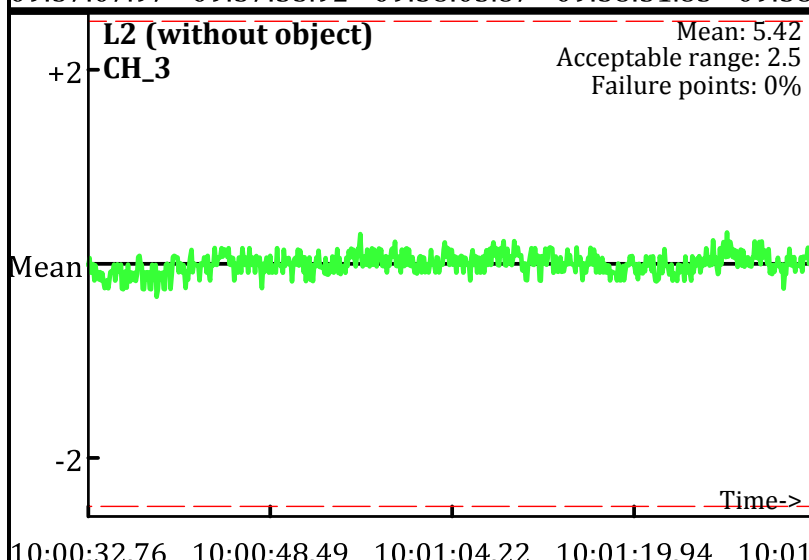
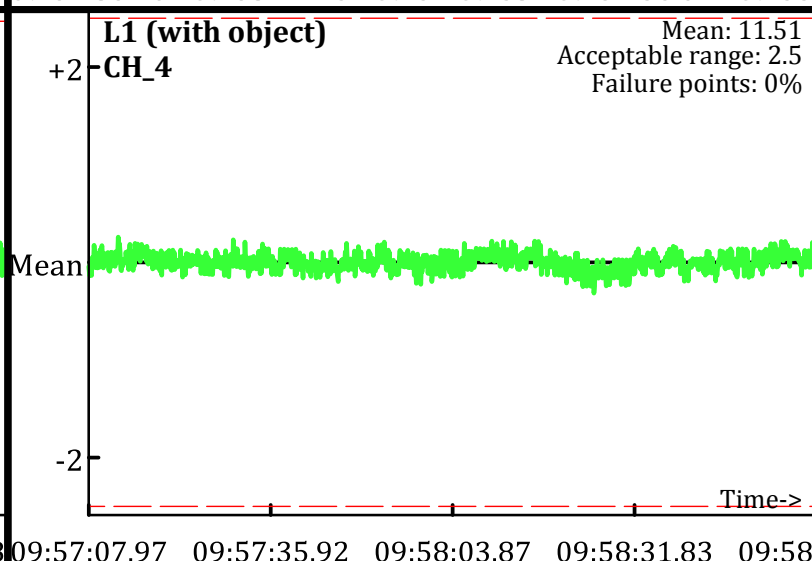
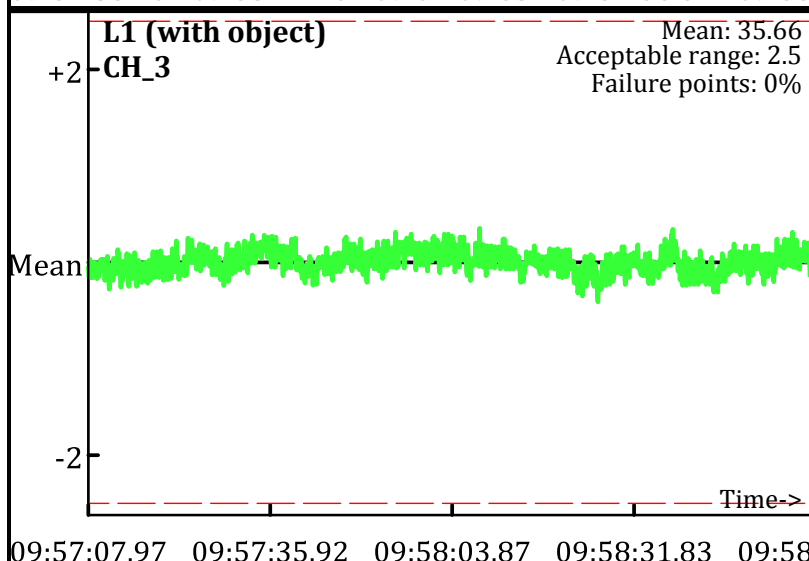
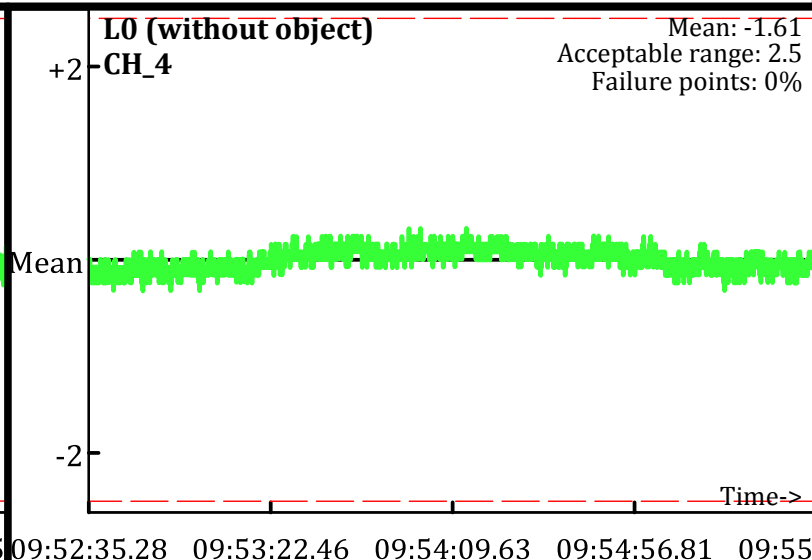
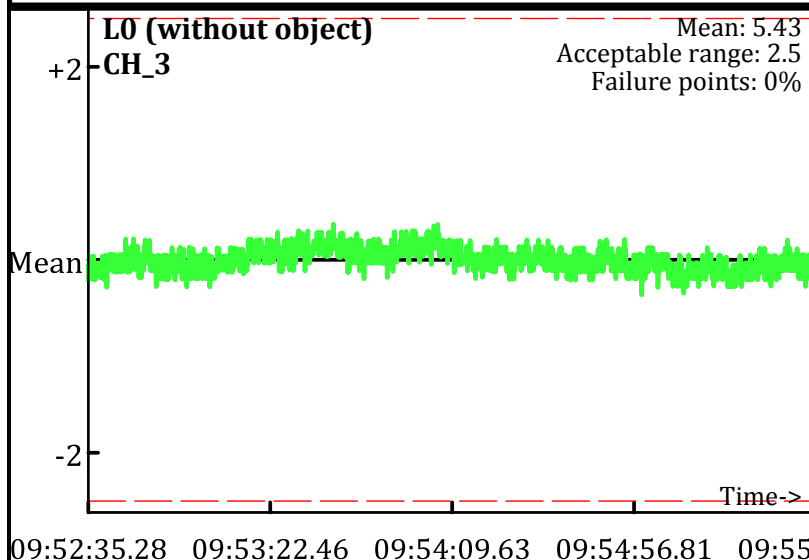

Static Calibration Test

Project: Fort Ord Parker Flats - E18.1.1 & E18.1.2
 Equipment: EM-61 Mark II
 Grid/Location: QC Area

AM test
 Operator: PN & EG
 Date: 2/12/2010

● Outside range
 --- Acceptable limits

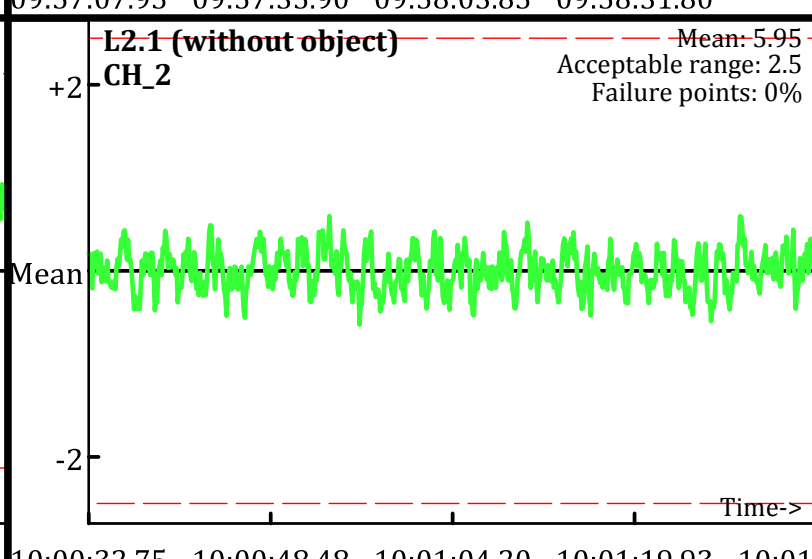
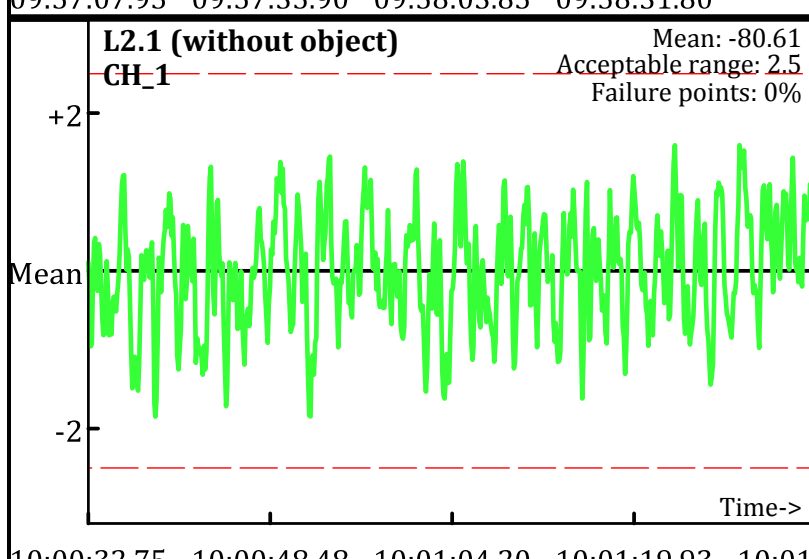
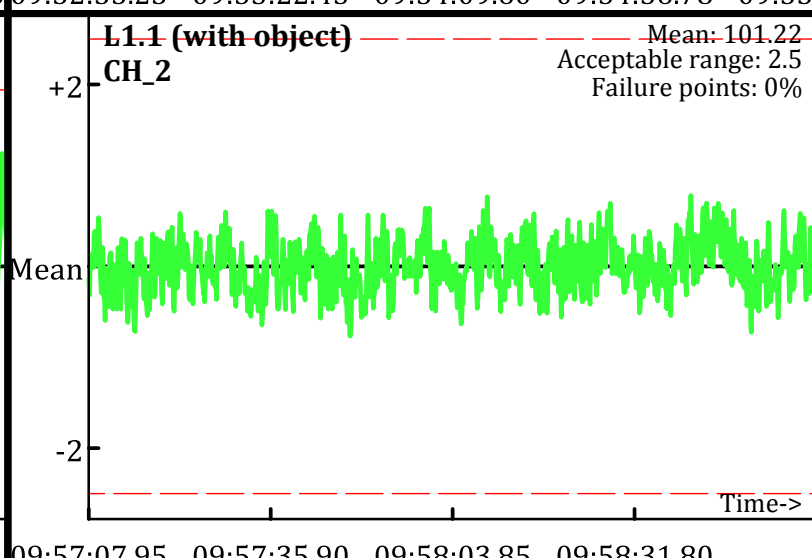
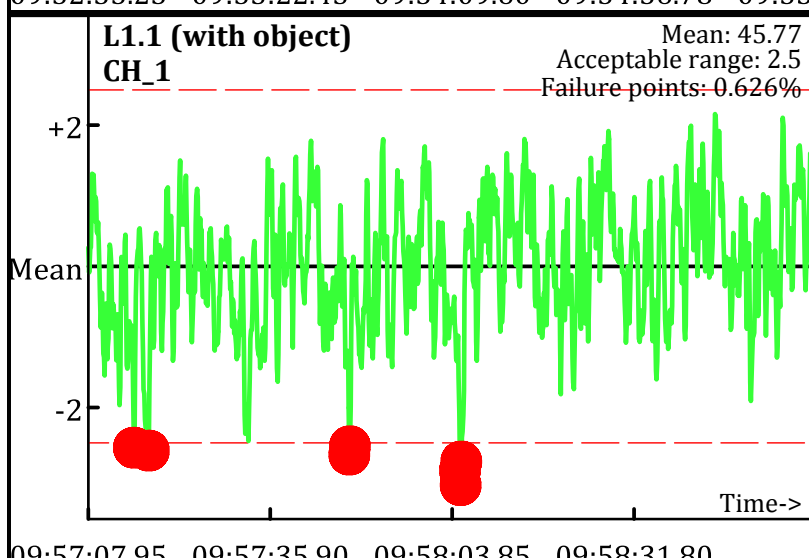
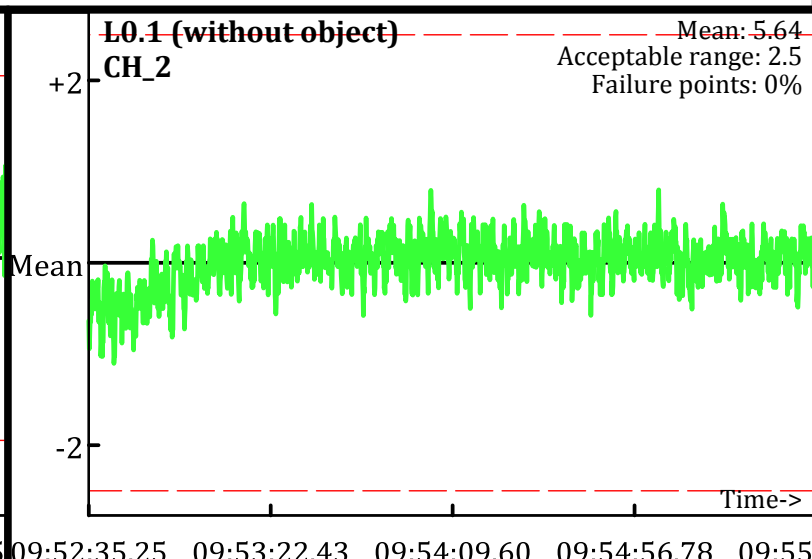
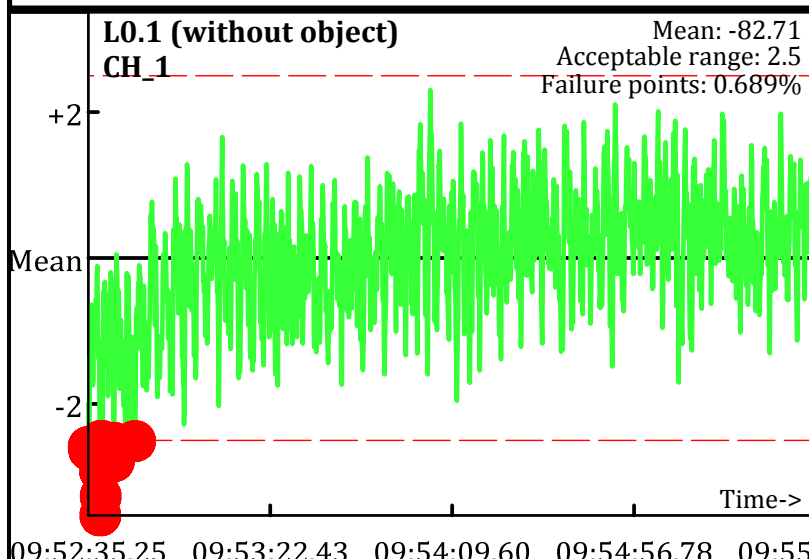

Static Calibration Test

Project: Fort Ord Parker Flats - E18.1.1 & E18.1.2
Equipment: EM-61 Mark II
Grid/Location: QC Area

● Outside range
--- Acceptable limits

AM test
Operator: PN & EG
Date: 2/12/2010

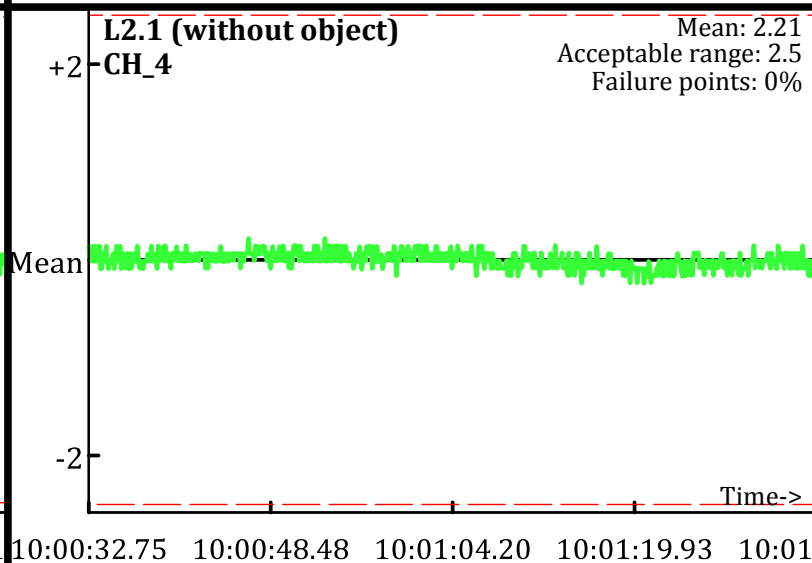
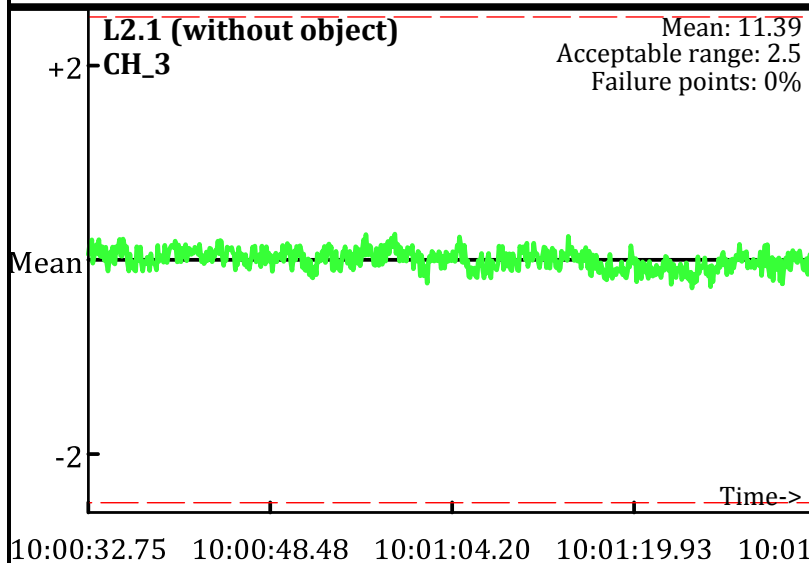
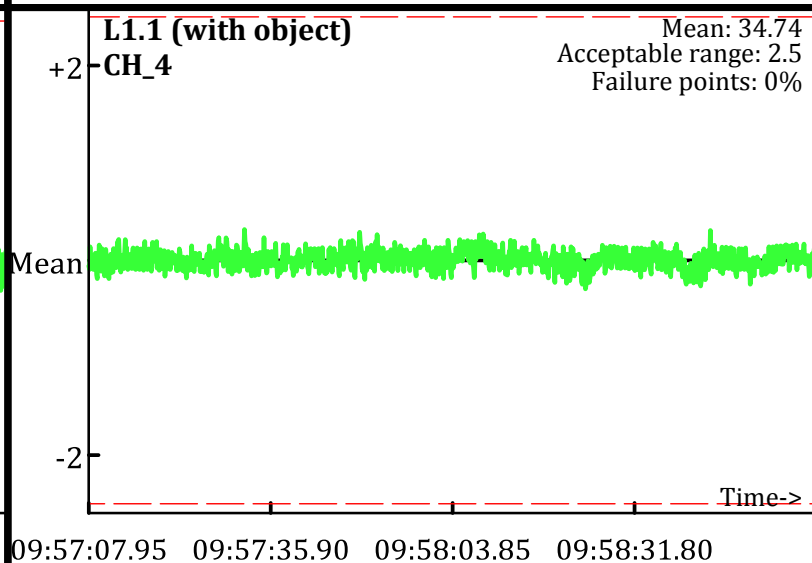
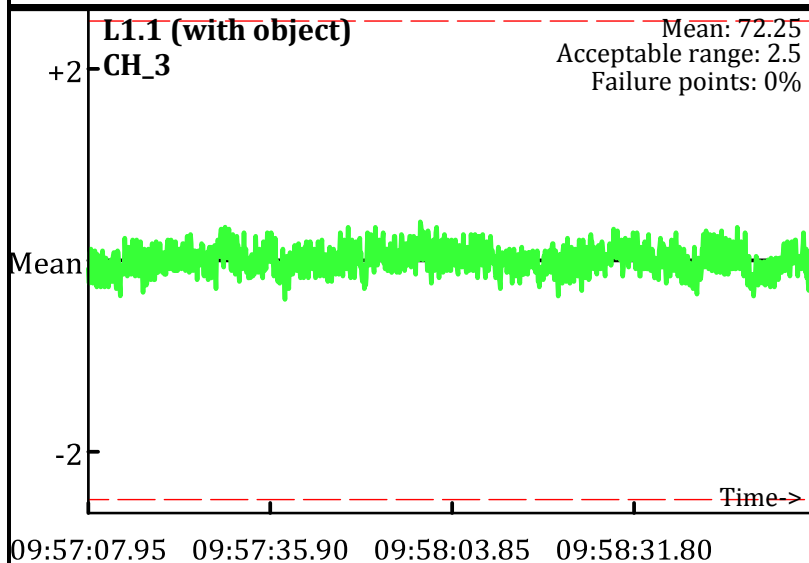
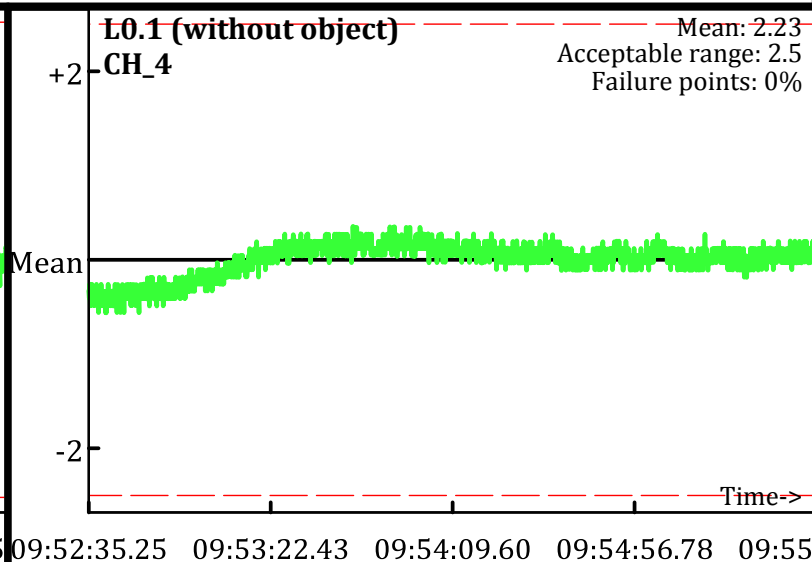
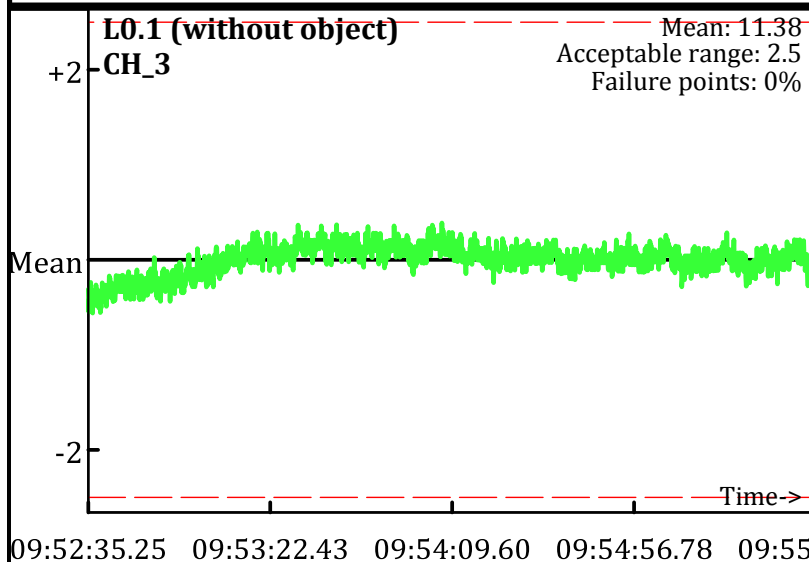

Static Calibration Test

Project: Fort Ord Parker Flats - E18.1.1 & E18.1.2
Equipment: EM-61 Mark II
Grid/Location: QC Area

AM test
Operator: PN & EG
Date: 2/12/2010

● Outside range
--- Acceptable limits

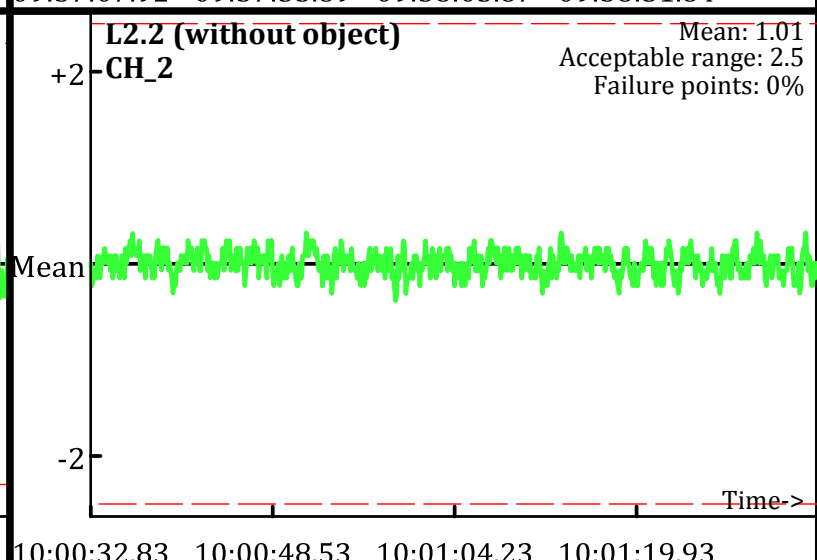
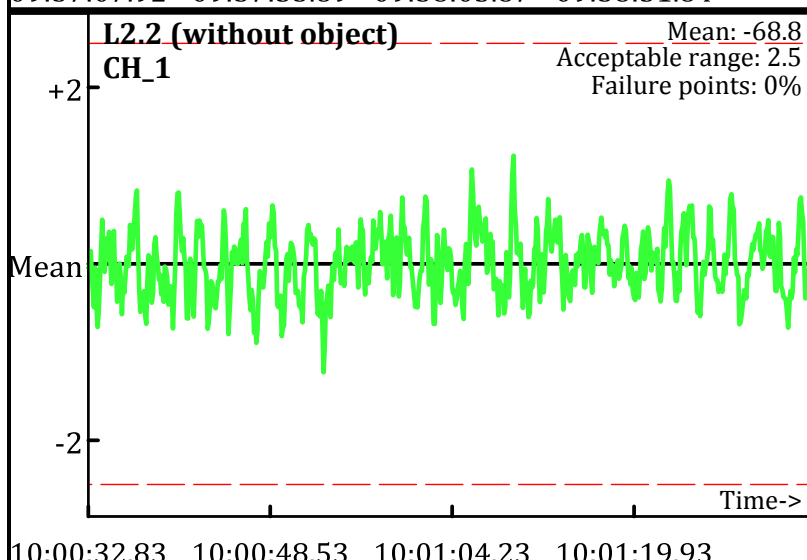
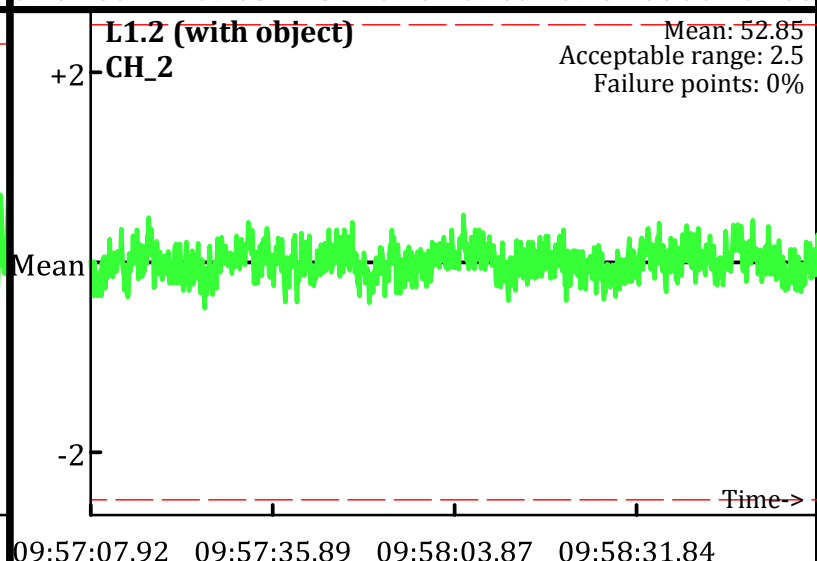
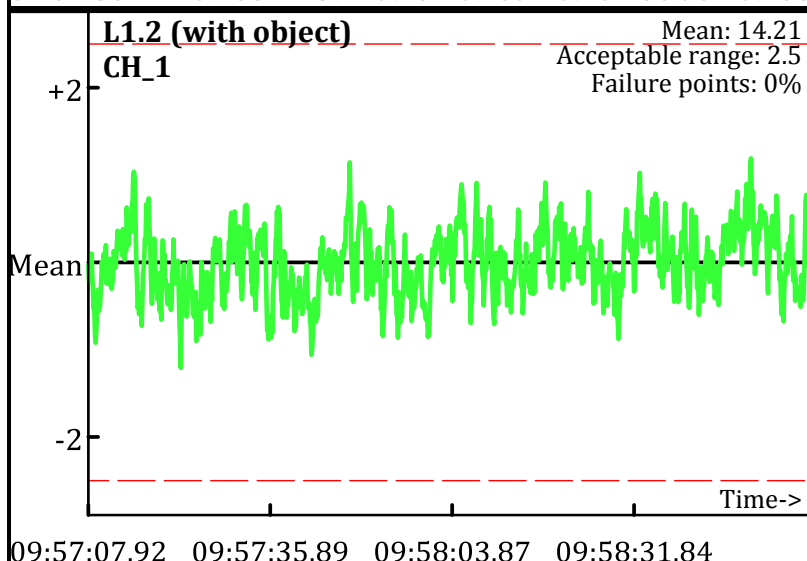
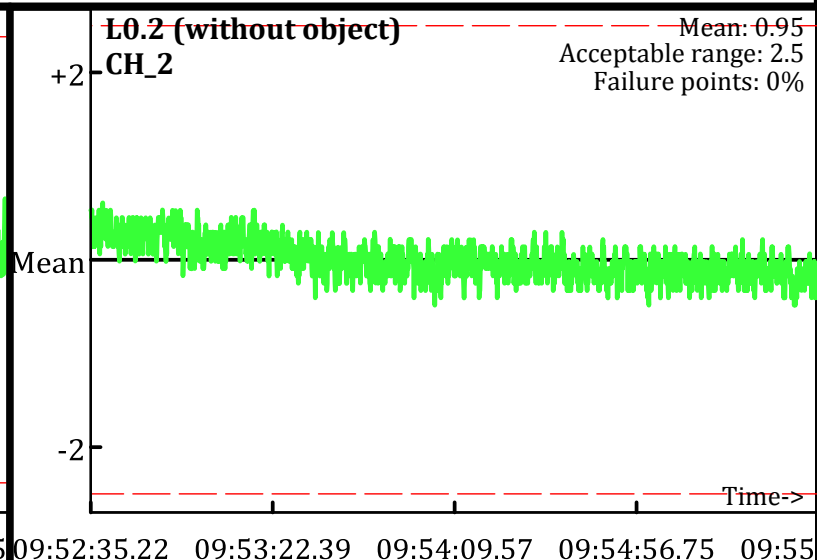
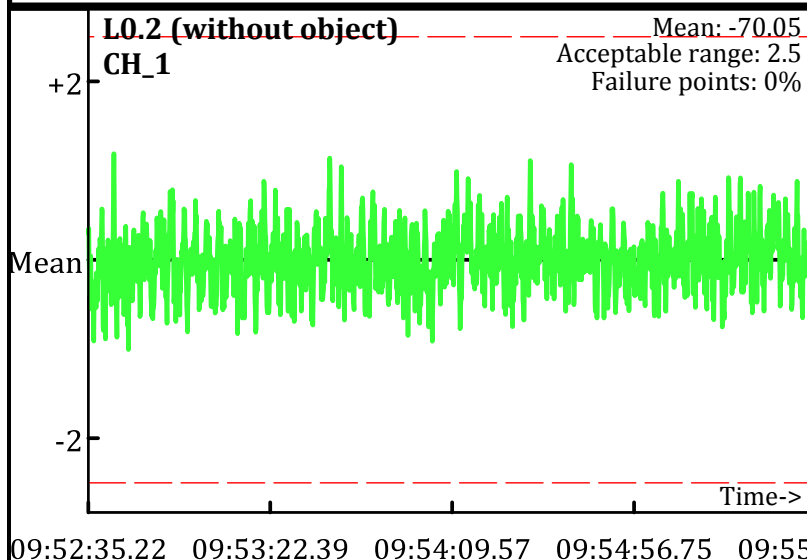

Static Calibration Test

Project: Fort Ord Parker Flats - E18.1.1 & E18.1.2
Equipment: EM-61 Mark II
Grid/Location: QC Area

AM test
Operator: PN & EG
Date: 2/12/2010

● Outside range
--- Acceptable limits

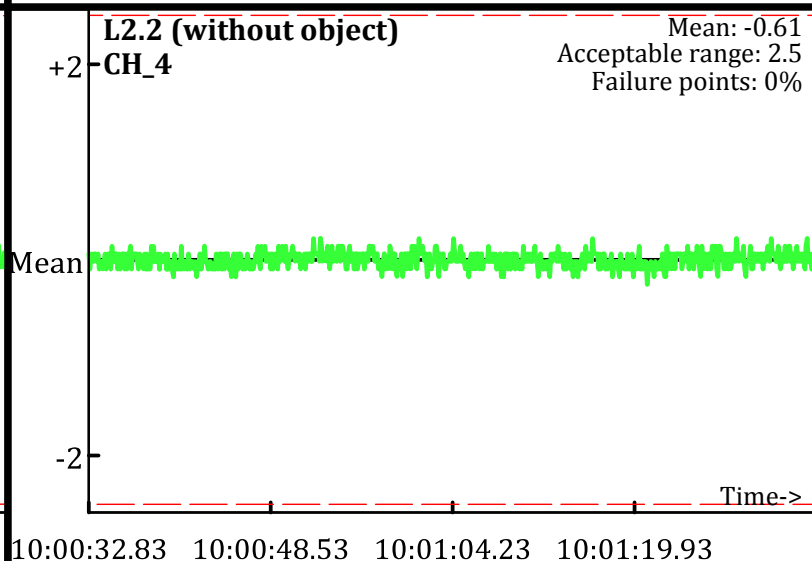
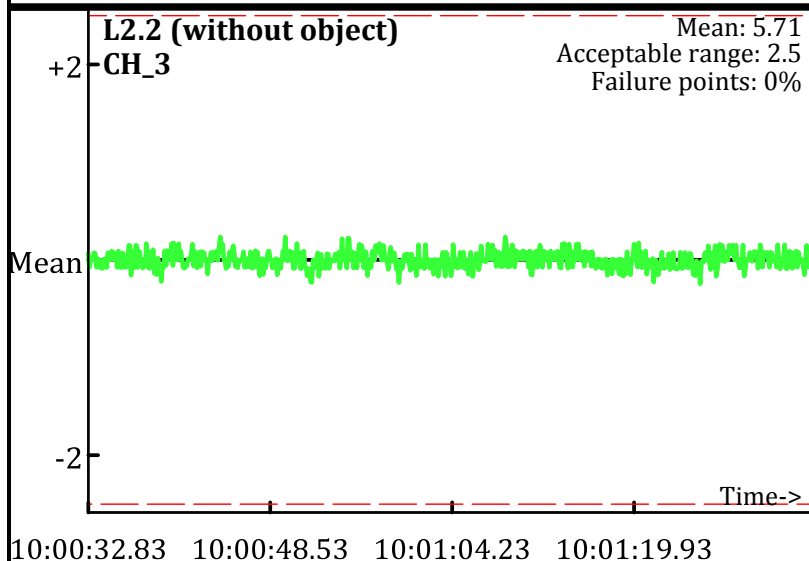
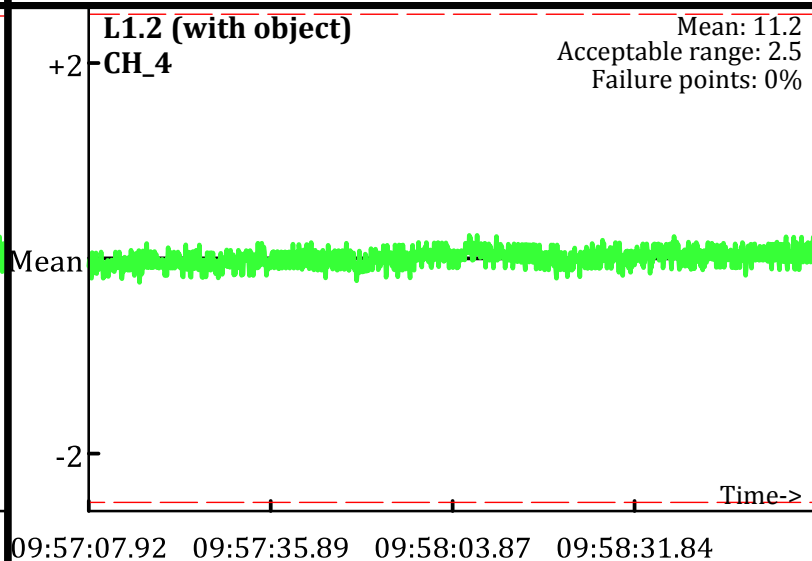
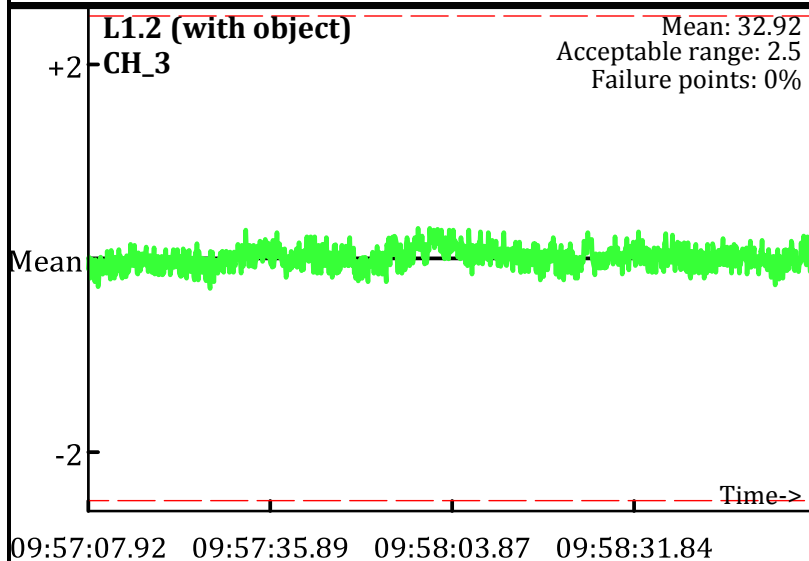
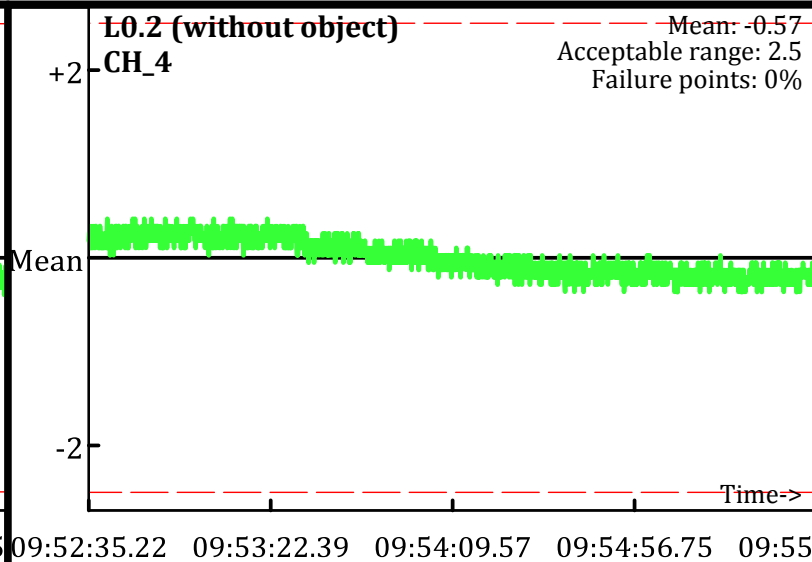
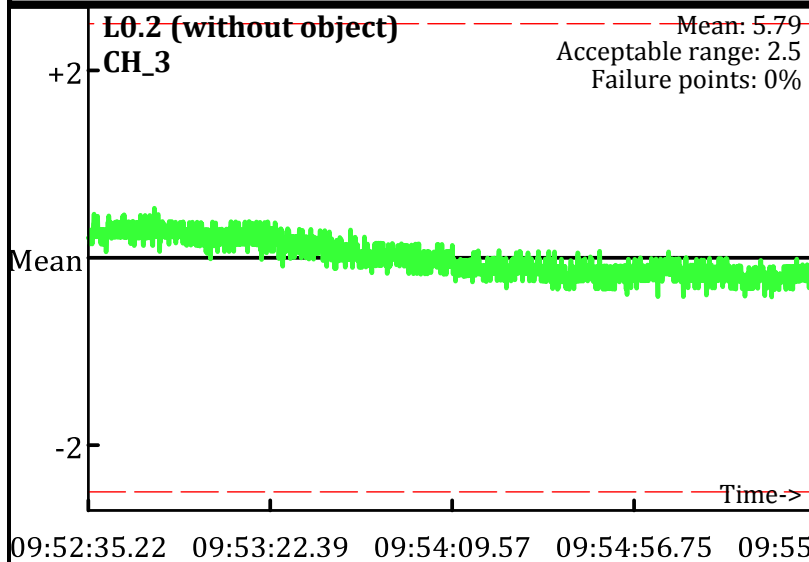

Static Calibration Test

Project: Fort Ord Parker Flats - E18.1.1 & E18.1.2
Equipment: EM-61 Mark II
Grid/Location: QC Area

PM test
Operator: PN & EG
Date: 2/12/2010

● Outside range
--- Acceptable limits

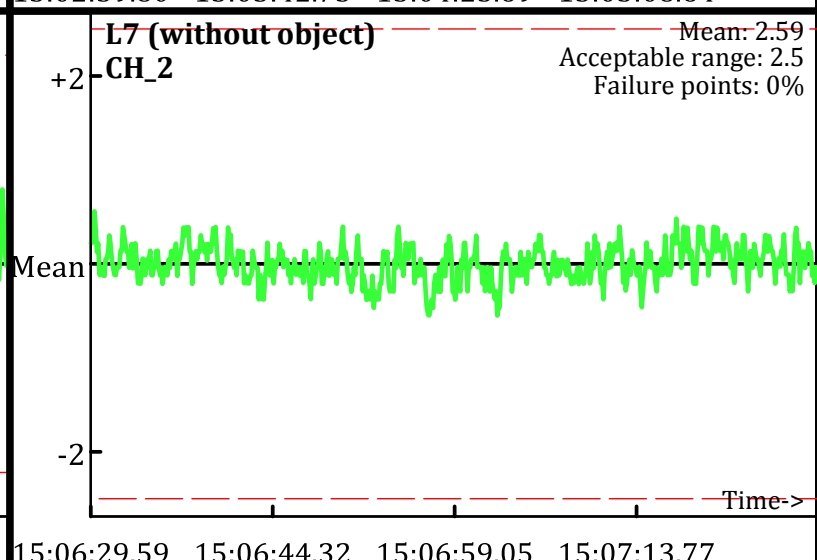
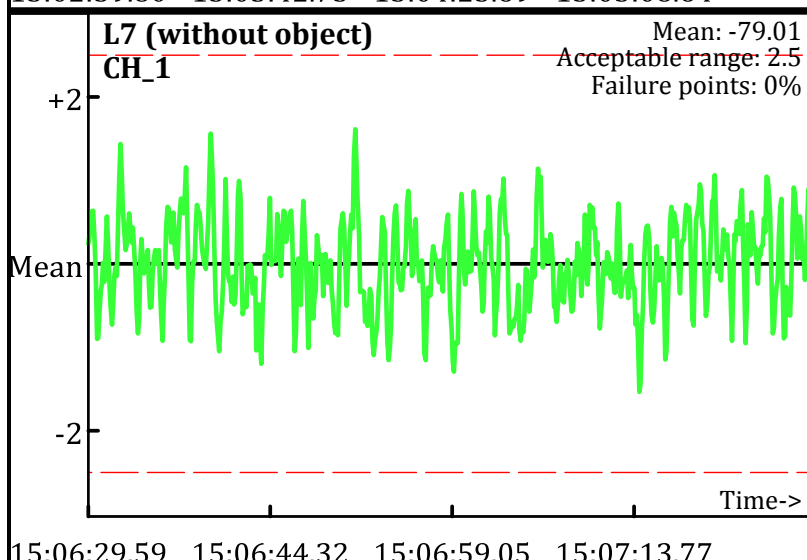
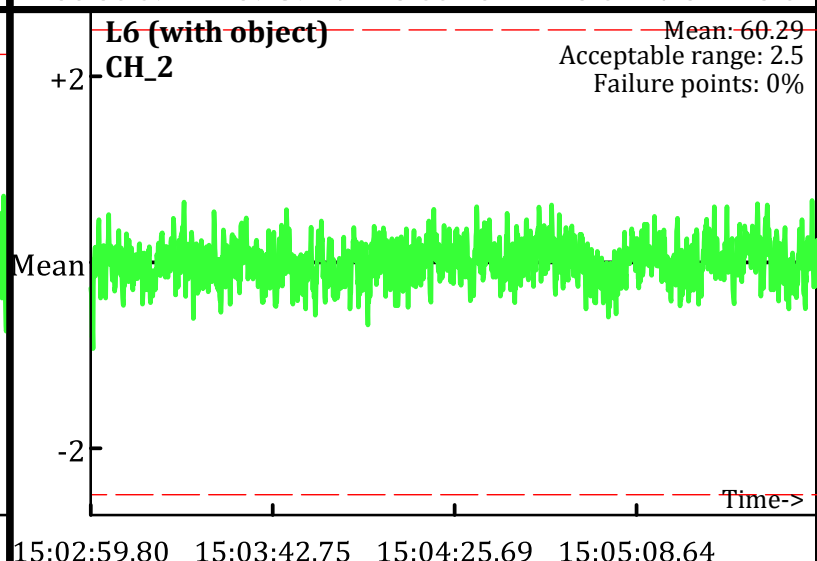
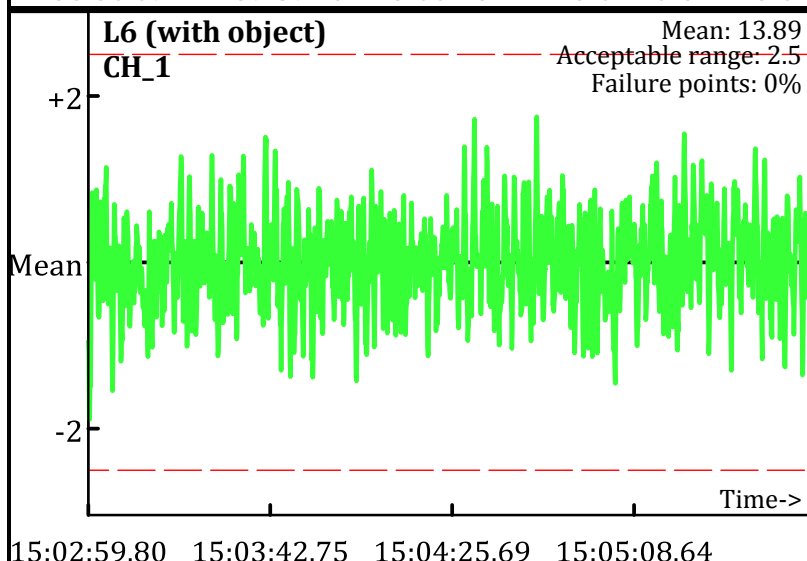
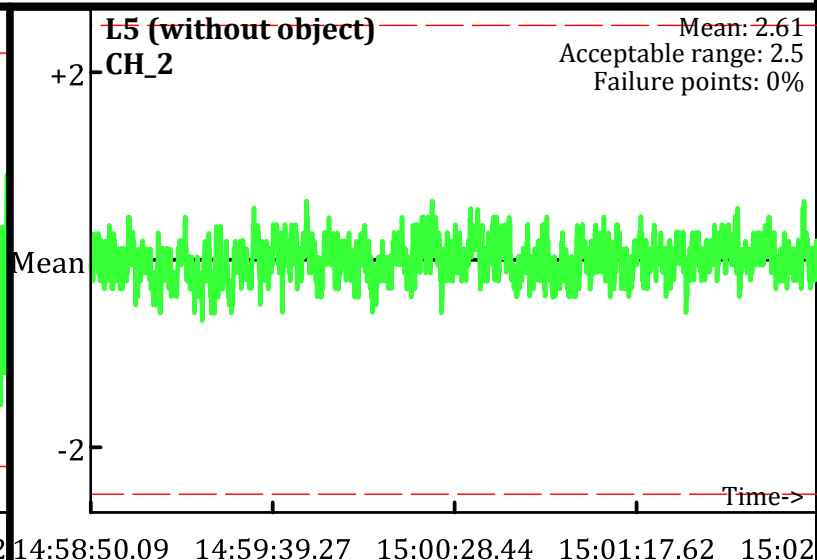
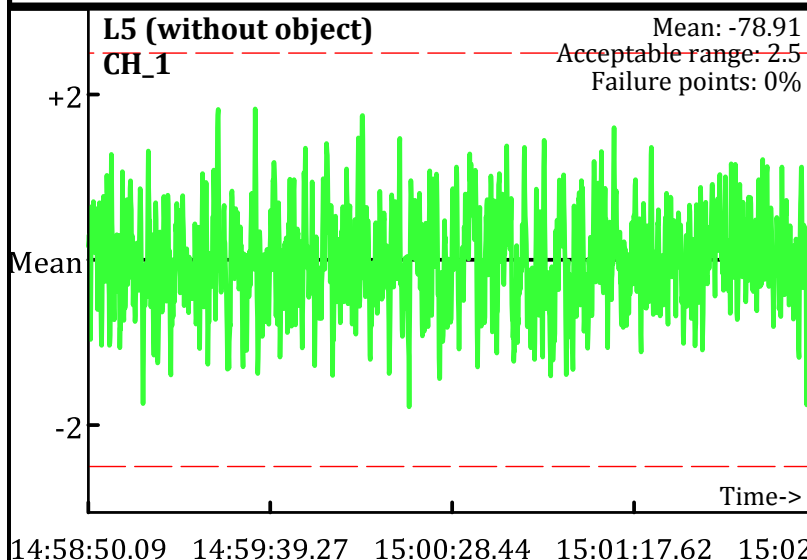

Static Calibration Test

Project: Fort Ord Parker Flats - E18.1.1 & E18.1.2
Equipment: EM-61 Mark II
Grid/Location: QC Area

● Outside range
--- Acceptable limits

PM test
Operator: PN & EG
Date: 2/12/2010

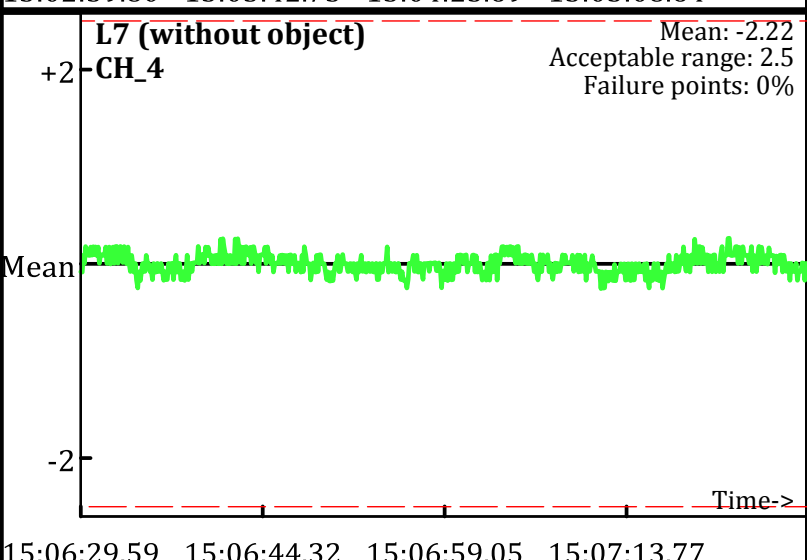
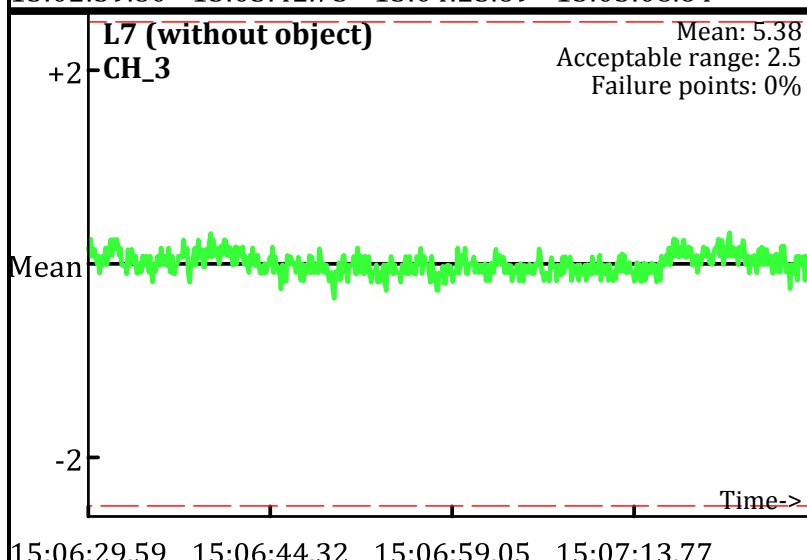
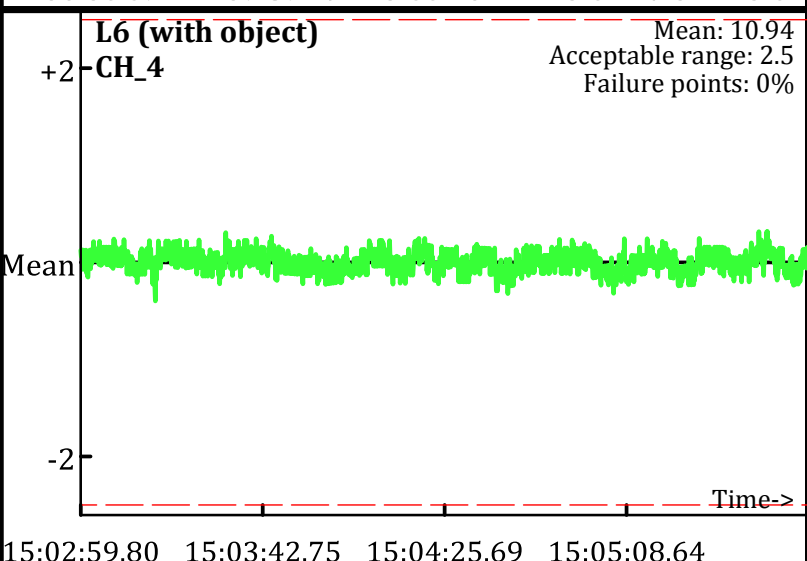
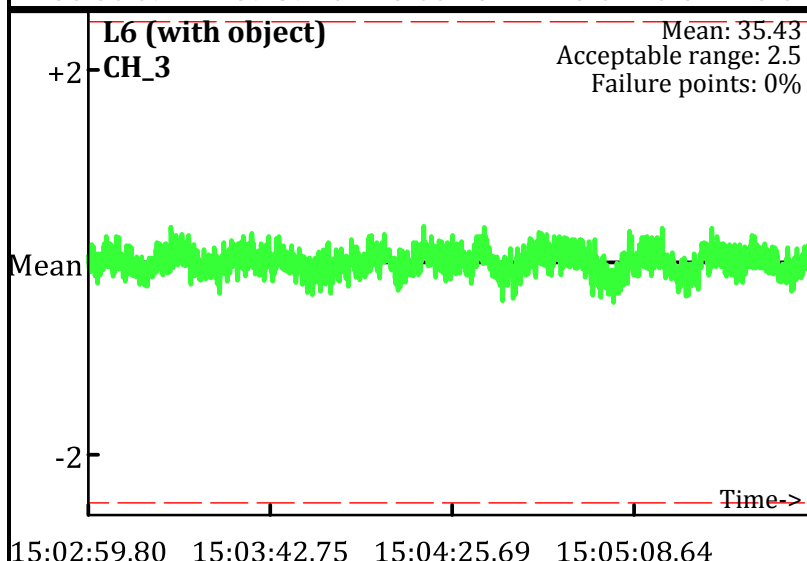
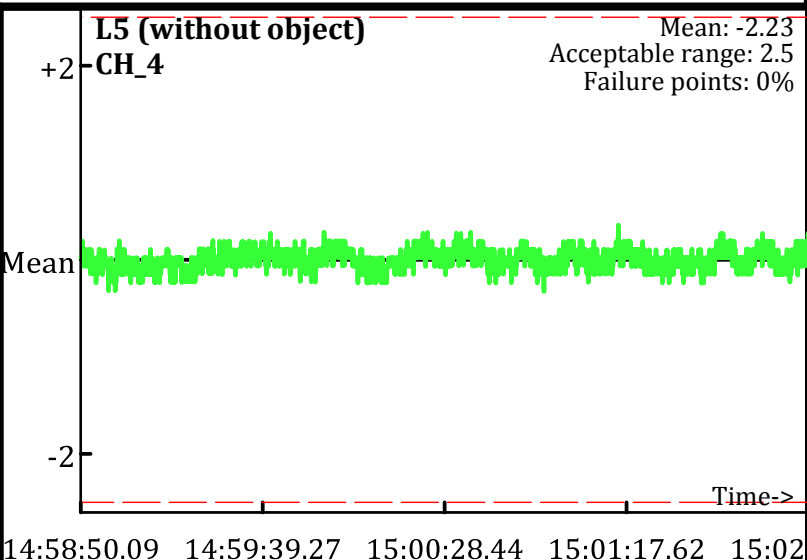
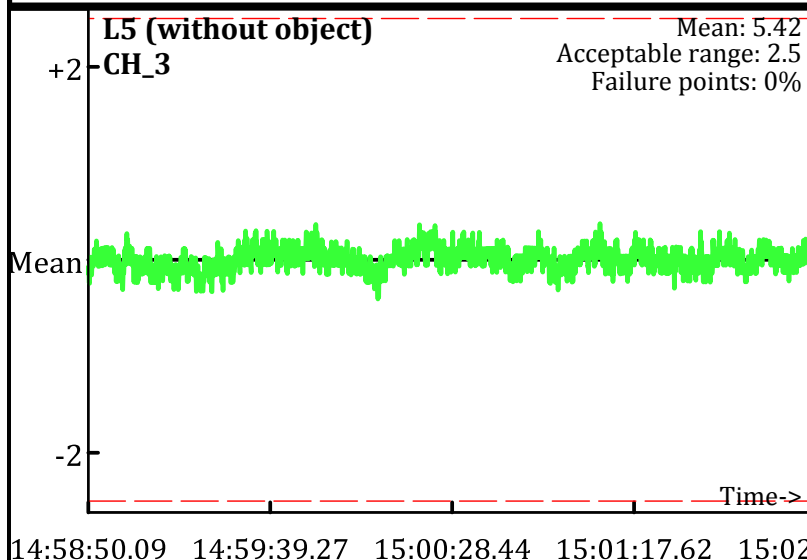

Static Calibration Test

Project: Fort Ord Parker Flats - E18.1.1 & E18.1.2
Equipment: EM-61 Mark II
Grid/Location: QC Area

PM test
Operator: PN & EG
Date: 2/12/2010

● Outside range
--- Acceptable limits

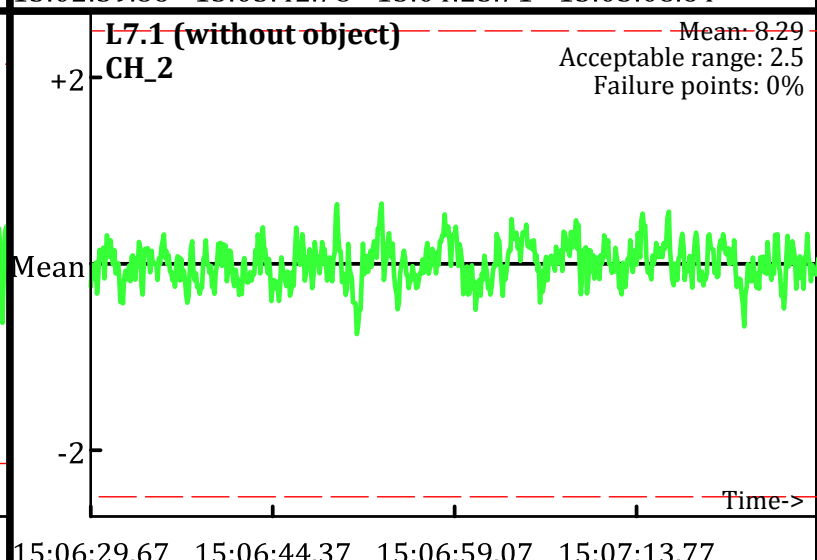
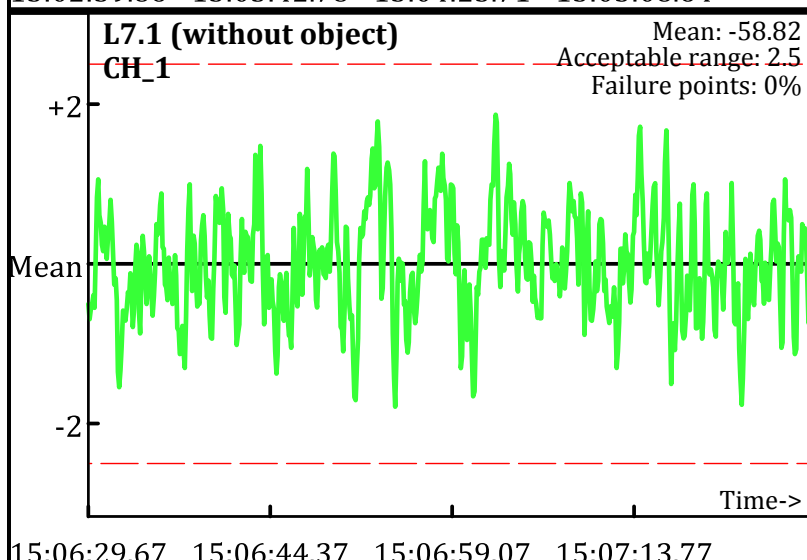
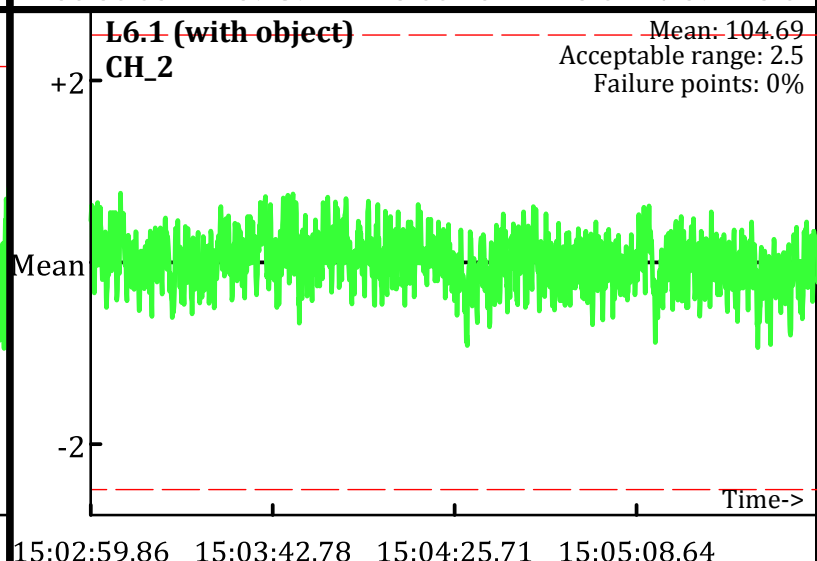
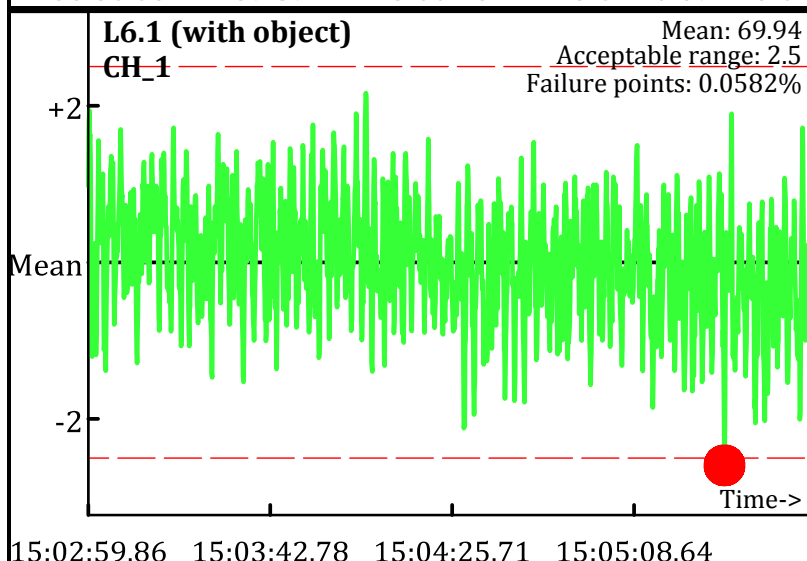
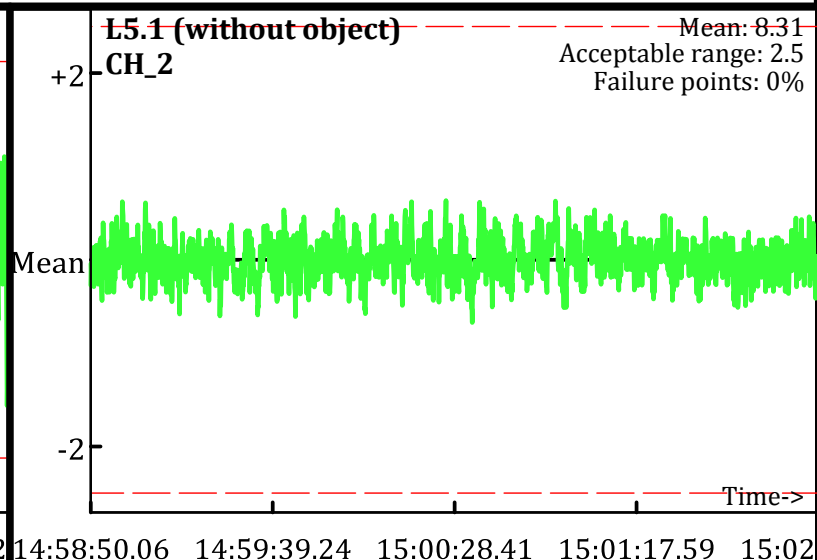
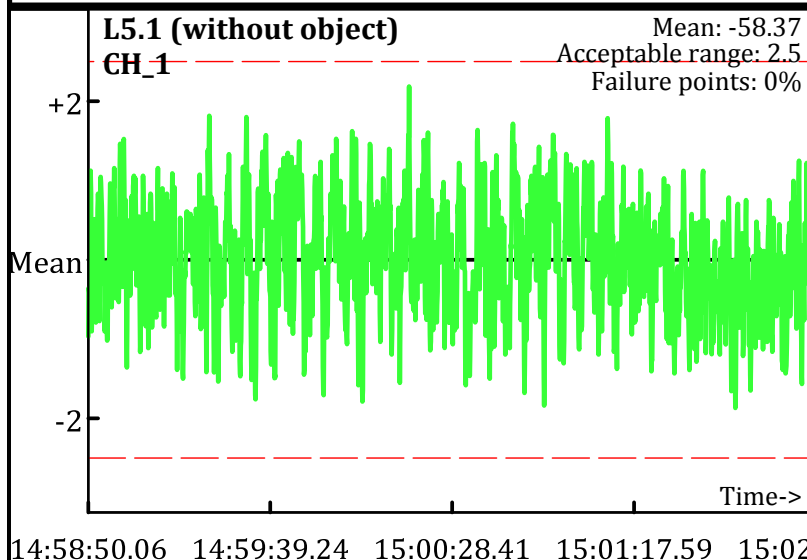

Static Calibration Test

Project: Fort Ord Parker Flats - E18.1.1 & E18.1.2
Equipment: EM-61 Mark II
Grid/Location: QC Area

● Outside range
--- Acceptable limits

PM test
Operator: PN & EG
Date: 2/12/2010

