

T:\Projects\Parker Flats\PF\_TIP\PF\_TIP\_Mapbooks\2012\_06\_18\_Pf\_50mV\_DGM\_Mpbk.mxd - 5/29/2013 @ 9:28:06 PM



**Grid C3G3D9**

**Legend**

- 4006 ● Target Location
- 5 ▨ Analog Investigation (See Appendix F3)
- Analog Investigation Conducted
- Phase I Removal Action Area Completed by Army
- ▬ Parker Flats Munitions Response Area
- ▬ Major Road

**Response**  
50 milliVolts (mV)

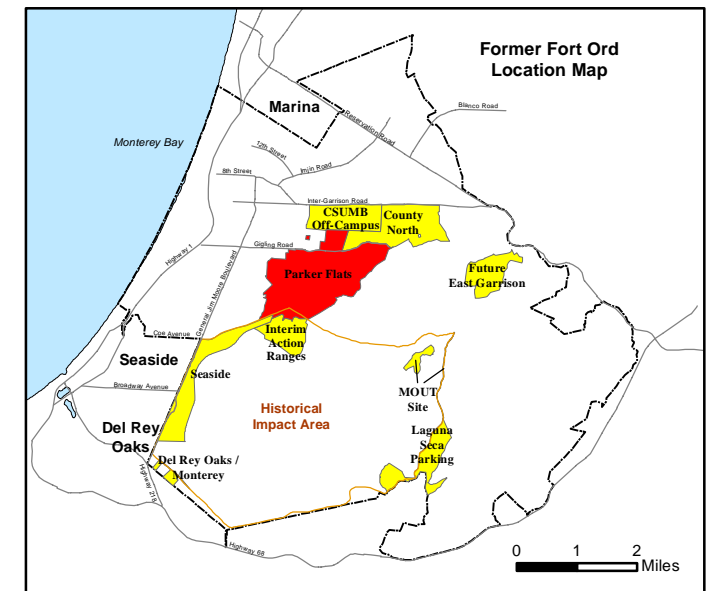
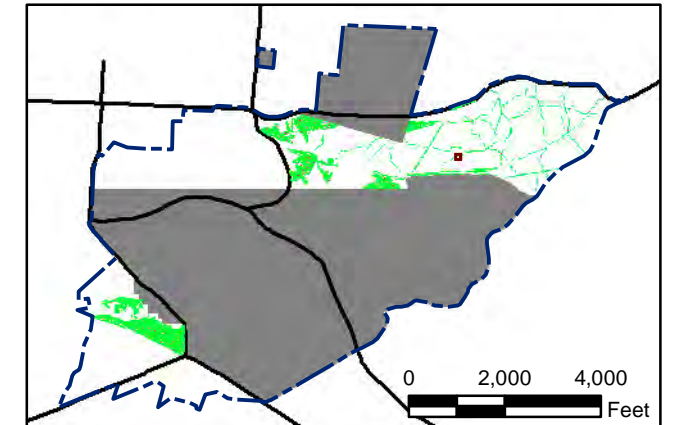
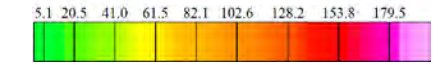

State Plane California IV, NAD 1983 (U.S. Survey Foot)

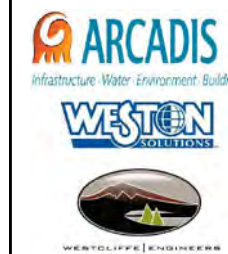
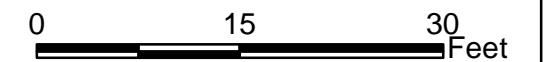

**Parker Flats MRA  
50mV DGM Surveys  
Mapbook**

FORA ESCA RP  
Monterey County, California

**Map F1A - 401**

T:\Projects\Parker Flats\PF\_TIP\PF\_TIP\_Mapbooks\2012\_06\_18\_Pf\_50mV\_DGM\_Mpbk.mxd - 5/29/2013 @ 9:28:06 PM



### Legend

- 4006 ● Target Location
- 5 ▨ Analog Investigation (See Appendix F3)
- Analog Investigation Conducted
- Phase I Removal Action Area Completed by Army
- ▬ Parker Flats Munitions Response Area
- ▬ Major Road

**Grid C3G3E0**

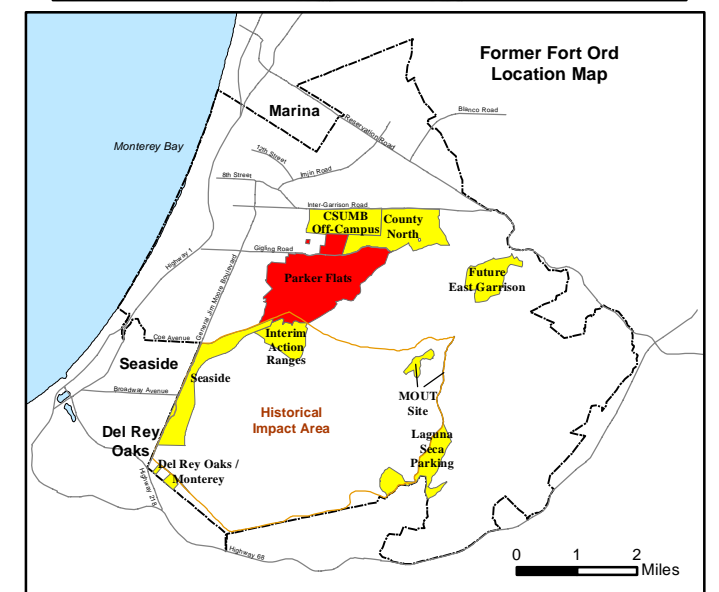
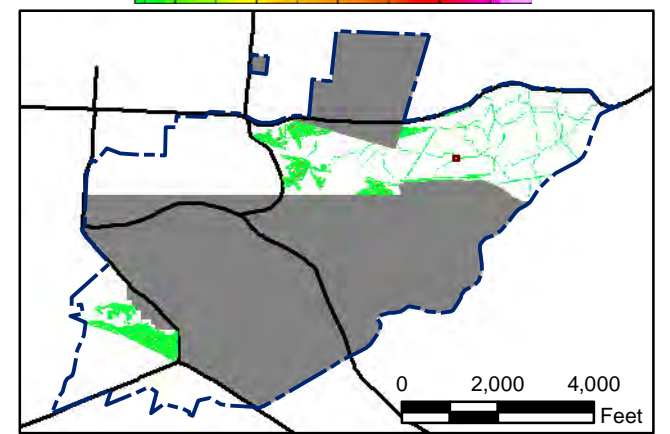

State Plane California IV, NAD 1983 (U.S. Survey Foot)



**Parker Flats MRA  
50mV DGM Surveys  
Mapbook**

FORA ESCA RP  
Monterey County, California

**Map F1A - 402**

T:\Projects\Parker Flats\PF\_TIP\PF\_TIP\_Mapbooks\2012\_06\_18\_PF\_50mV\_DGM\_Mpbk.mxd - 5/29/2013 @ 9:28:06 PM



### Legend

- 4006 ● Target Location
- 5 ▨ Analog Investigation (See Appendix F3)
- Analog Investigation Conducted
- Phase I Removal Action Area Completed by Army
- ▬ Parker Flats Munitions Response Area
- ▬ Major Road

**Grid C3G3E1**

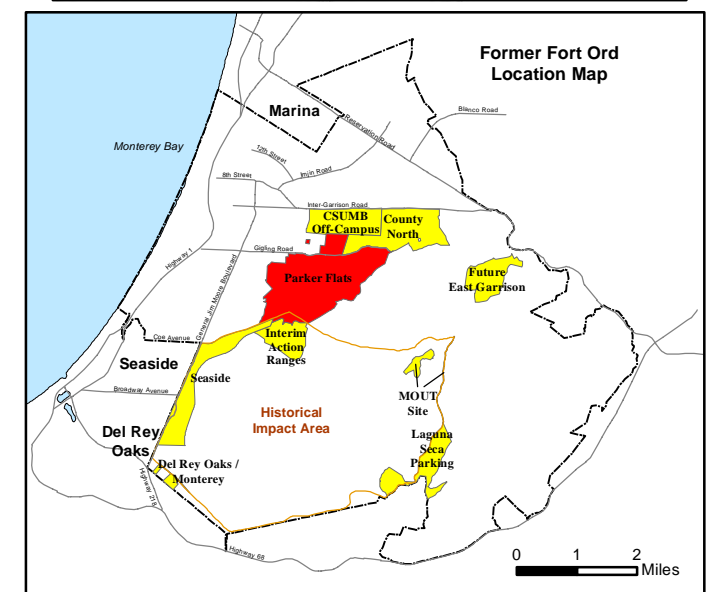
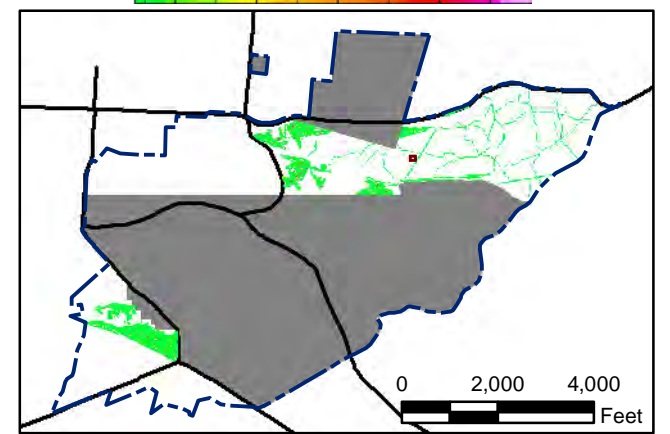
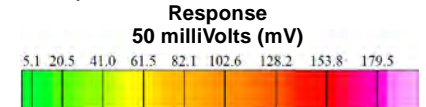

State Plane California IV, NAD 1983 (U.S. Survey Foot)

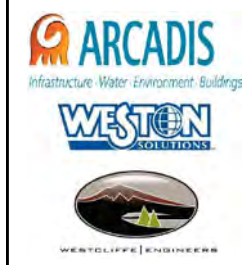

**Parker Flats MRA  
50mV DGM Surveys  
Mapbook**

FORA ESCA RP  
Monterey County, California

**Map F1A - 403**

T:\Projects\Parker Flats\PF\_TIP\PF\_TIP\_Mapbooks\2012\_06\_18\_Pf\_50mV\_DGM\_Mpbk.mxd - 5/29/2013 @ 9:28:06 PM



### Legend

- 4006 ● Target Location
- 5 [Hatched Box] Analog Investigation (See Appendix F3)
- [Brown Box] Analog Investigation Conducted
- [Grey Box] Phase I Removal Action Area Completed by Army
- [Blue Dashed Line] Parker Flats Munitions Response Area
- [Black Line] Major Road

**Grid C3G3E2**

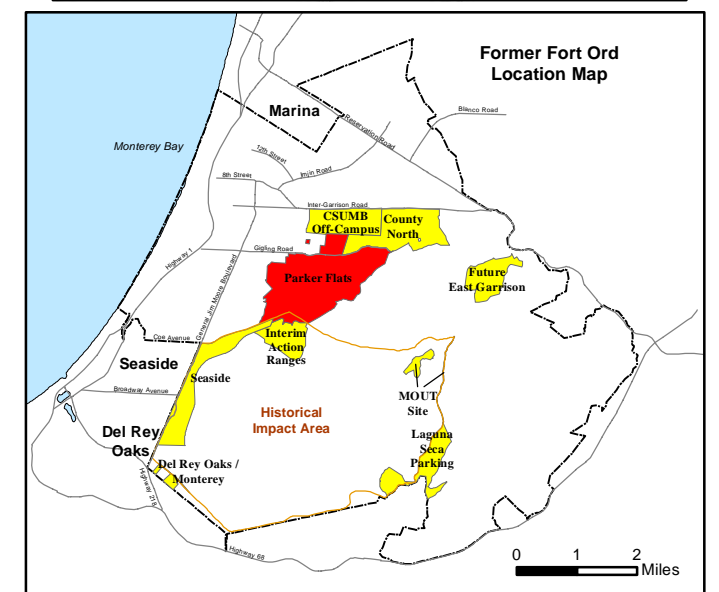
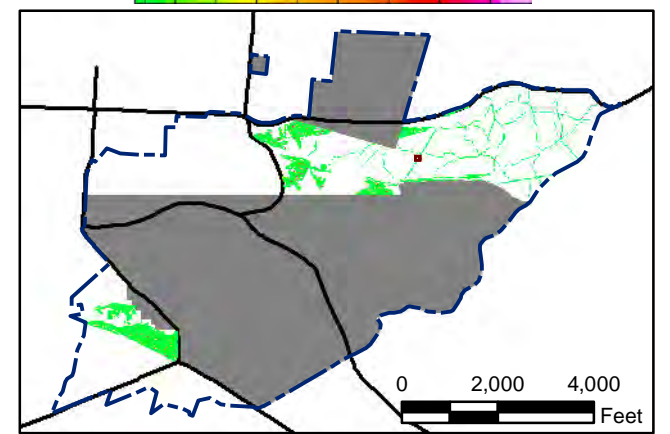
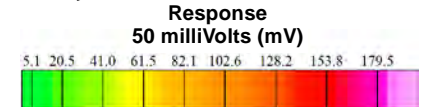

State Plane California IV, NAD 1983 (U.S. Survey Foot)

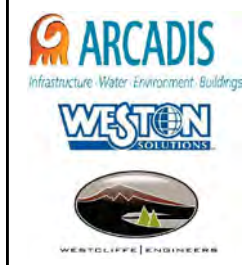

**Parker Flats MRA  
50mV DGM Surveys  
Mapbook**

FORA ESCA RP  
Monterey County, California

**Map F1A - 404**

T:\Projects\Parker Flats\PF\_TIP\PF\_TIP\_Mapbooks\2012\_06\_18\_Pf\_50mV\_DGM\_Mpbk.mxd - 5/29/2013 @ 9:28:06 PM



### Legend

- 4006 ● Target Location
- 5 ▨ Analog Investigation (See Appendix F3)
- Analog Investigation Conducted
- Phase I Removal Action Area Completed by Army
- ▬ Parker Flats Munitions Response Area
- ▬ Major Road

### Grid C3G3E6

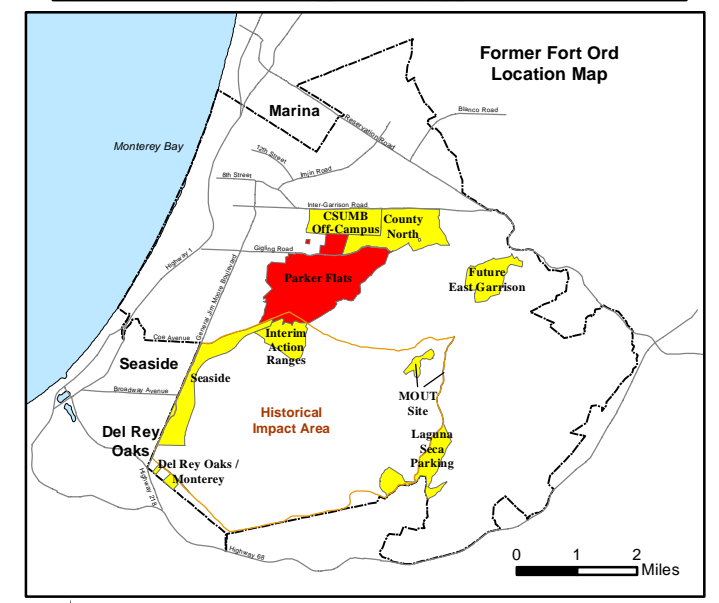
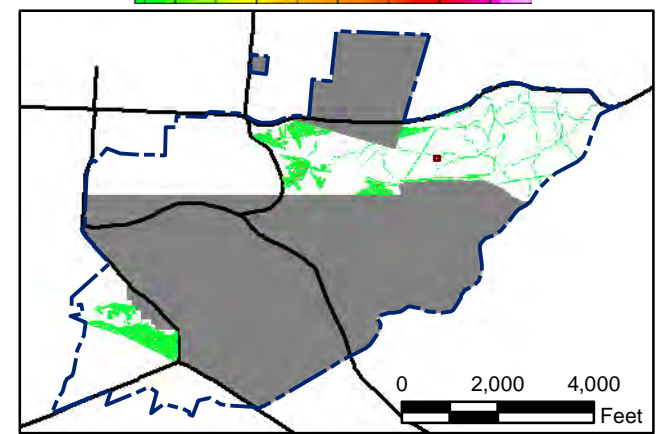
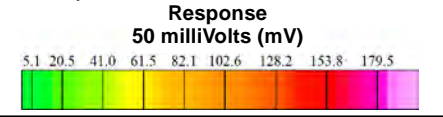

State Plane California IV, NAD 1983 (U.S. Survey Foot)

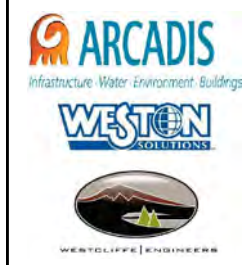
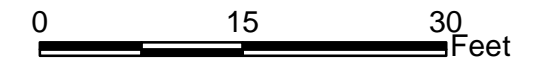

### Parker Flats MRA 50mV DGM Surveys Mapbook

FORA ESCA RP  
Monterey County, California

Map F1A - 405

T:\Projects\Parker Flats\PF\_TIP\PF\_TIP\_Mapbooks\2012\_06\_18\_Pf\_50mV\_DGM\_Mpbk.mxd - 5/29/2013 @ 9:28:06 PM



**Grid C3G3E7**

**Legend**

- 4006 ● Target Location
- 5 ▨ Analog Investigation (See Appendix F3)
- Analog Investigation Conducted
- Phase I Removal Action Area Completed by Army
- ▬ Parker Flats Munitions Response Area
- ▬ Major Road

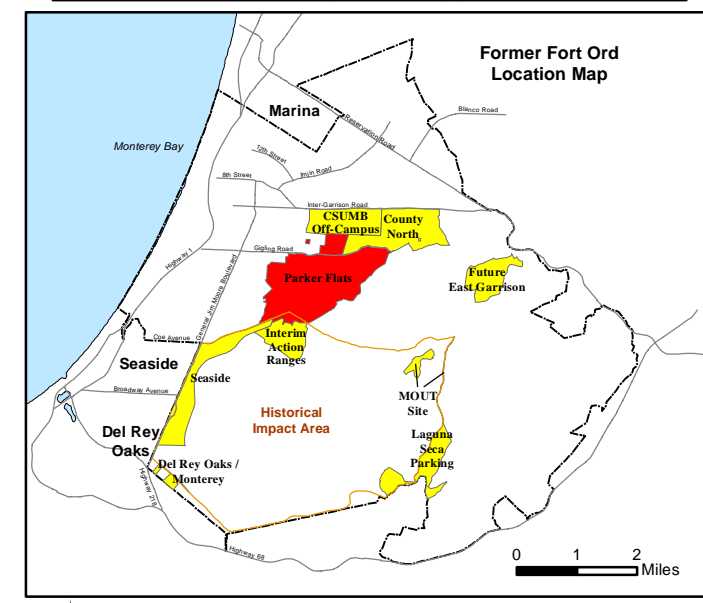
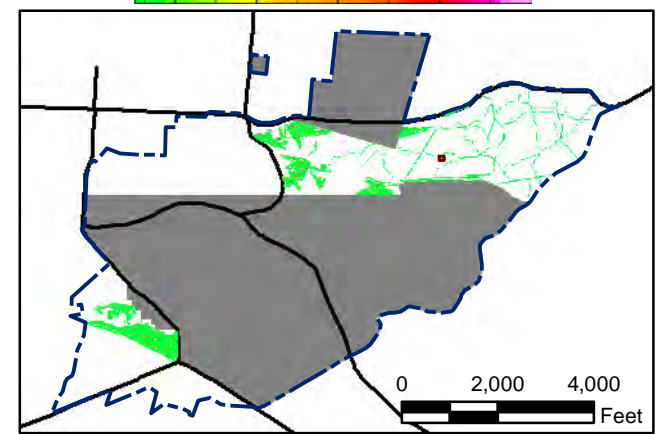
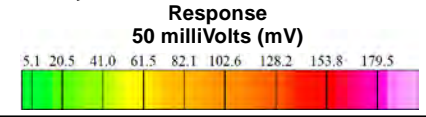

State Plane California IV, NAD 1983 (U.S. Survey Foot)

0 15 30 Feet

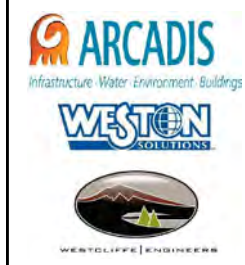

**Parker Flats MRA  
50mV DGM Surveys  
Mapbook**

FORA ESCA RP  
Monterey County, California

**Map F1A - 406**

T:\Projects\Parker Flats\PF\_TIP\PF\_TIP\_Mapbooks\2012\_06\_18\_Pf\_50mV\_DGM\_Mpbk.mxd - 5/29/2013 @ 9:28:06 PM



**Grid C3G3E8**

**Legend**

- 4006 ● Target Location
- 5 ▨ Analog Investigation (See Appendix F3)
- Analog Investigation Conducted
- Phase I Removal Action Area Completed by Army
- Parker Flats Munitions Response Area
- Major Road

**Response**  
50 milliVolts (mV)

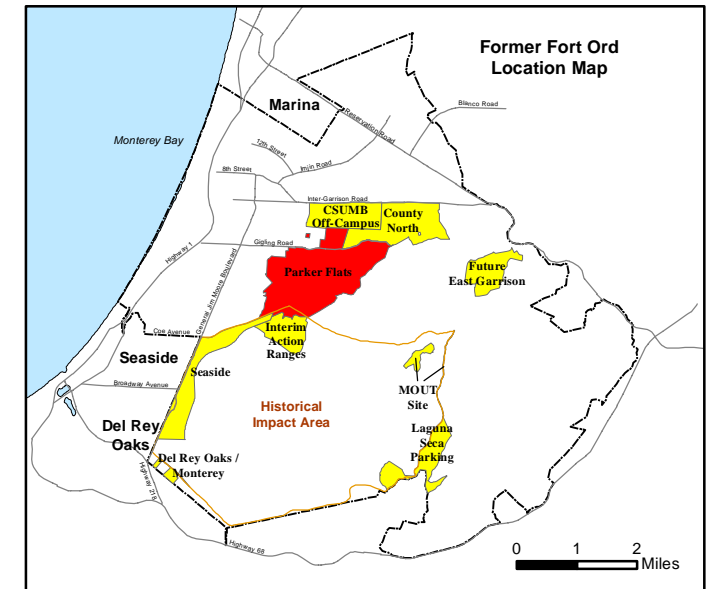
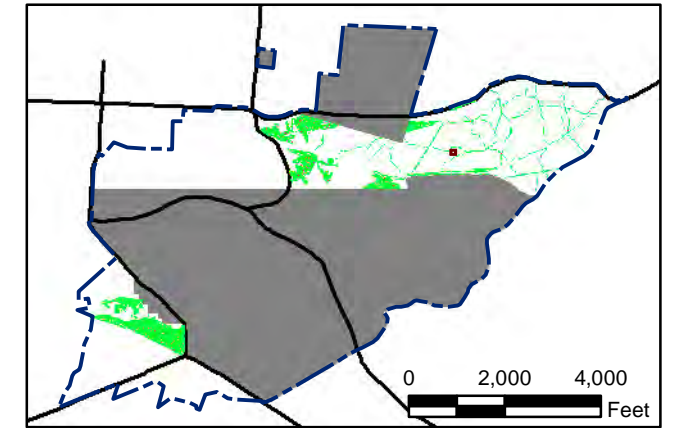
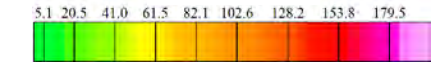

State Plane California IV, NAD 1983 (U.S. Survey Foot)

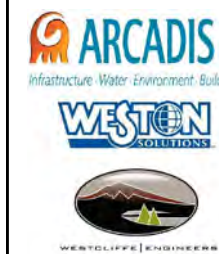
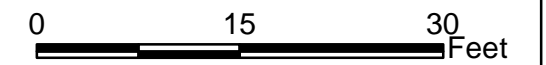

**Parker Flats MRA  
50mV DGM Surveys  
Mapbook**

FORA ESCA RP  
Monterey County, California

**Map F1A - 407**

T:\Projects\Parker Flats\PF\_TIP\PF\_TIP\_Mapbooks\2012\_06\_18\_Pf\_50mV\_DGM\_Mpbk.mxd - 5/29/2013 @ 9:28:06 PM



### Legend

- 4006 Target Location
- 5 Analog Investigation (See Appendix F3)
- Analog Investigation Conducted
- Phase I Removal Action Area Completed by Army
- Parker Flats Munitions Response Area
- Major Road

### Grid C3G3E9

**Response**  
50 milliVolts (mV)

0 2,000 4,000 Feet

0 1 2 Miles

State Plane California IV, NAD 1983 (U.S. Survey Foot)

0 15 30 Feet

**Parker Flats MRA  
50mV DGM Surveys  
Mapbook**

FORA ESCA RP  
Monterey County, California

---

**Map F1A - 408**



T:\Projects\Parker Flats\PF\_TIP\PF\_TIP\_Mapbooks\2012\_06\_18\_Pf\_50mV\_DGM\_Mpbk.mxd - 5/29/2013 @ 9:28:06 PM

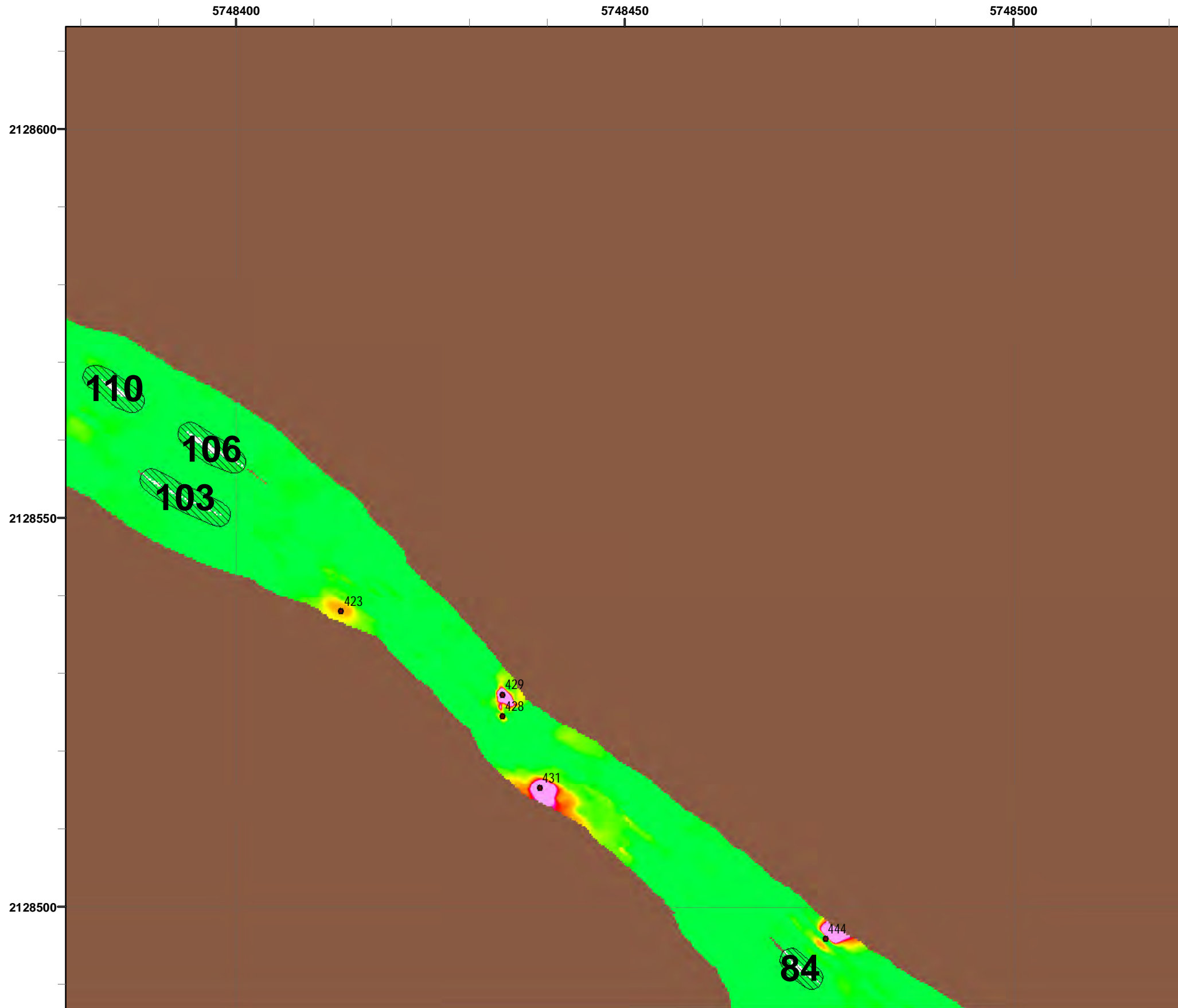

### Legend

- 4006 ● Target Location
- 5 ▨ Analog Investigation (See Appendix F3)
- Analog Investigation Conducted
- Phase I Removal Action Area Completed by Army
- ▬ Parker Flats Munitions Response Area
- ▬ Major Road

**Grid C3G3F0**

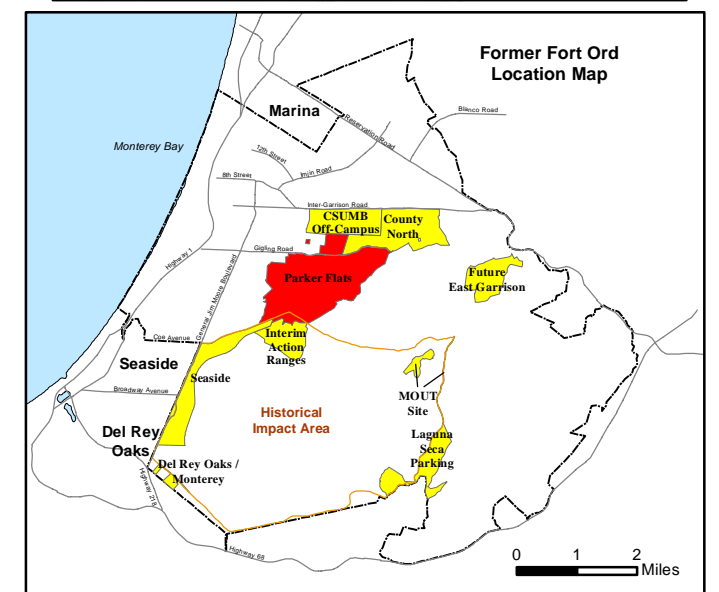
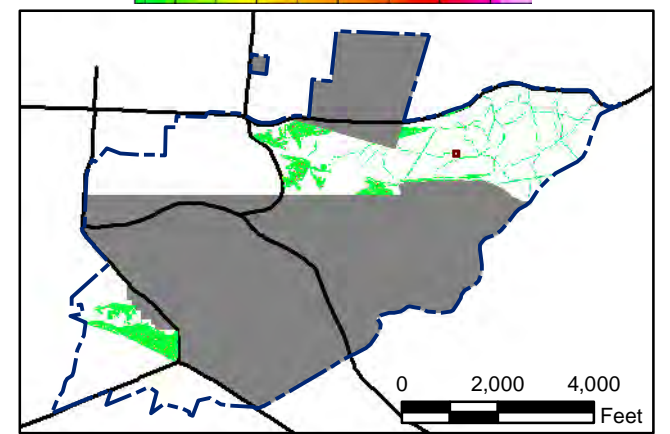

State Plane California IV, NAD 1983 (U.S. Survey Foot)



**Parker Flats MRA  
50mV DGM Surveys  
Mapbook**

FORA ESCA RP  
Monterey County, California

**Map F1A - 409**

T:\Projects\Parker Flats\PF\_TIP\PF\_TIP\_Mapbooks\2012\_06\_18\_PF\_50mV\_DGM\_Mpbk.mxd - 5/29/2013 @ 9:28:06 PM



### Legend

- 4006 ● Target Location
- 5 ▨ Analog Investigation (See Appendix F3)
- Analog Investigation Conducted
- Phase I Removal Action Area Completed by Army
- ▬ Parker Flats Munitions Response Area
- ▬ Major Road

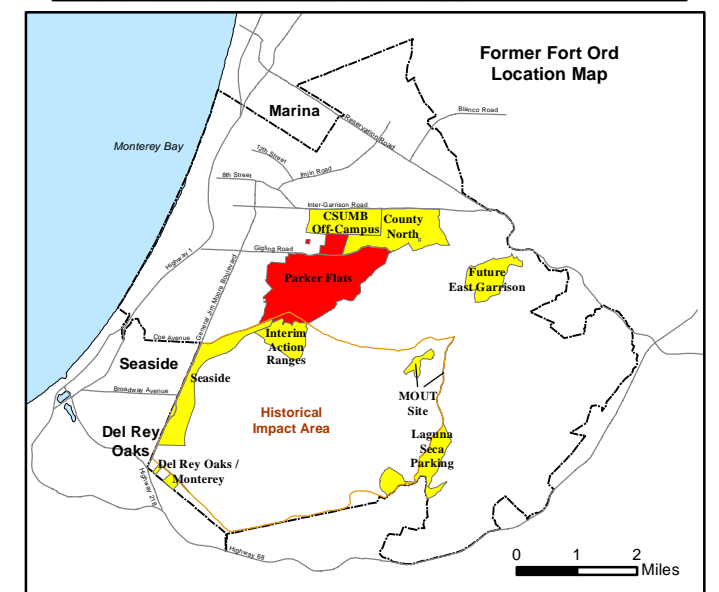
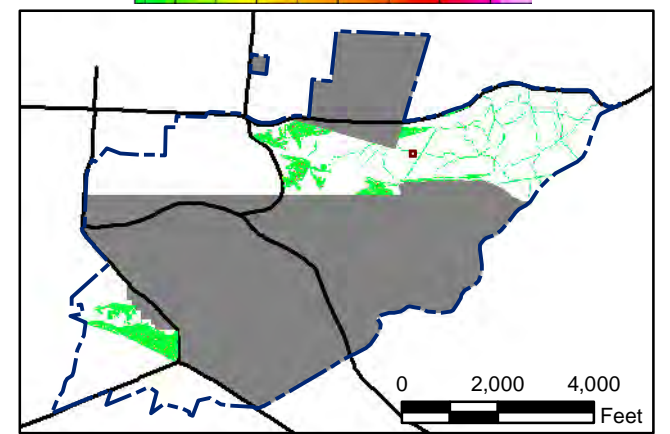

State Plane California IV, NAD 1983 (U.S. Survey Foot)



**Parker Flats MRA  
50mV DGM Surveys  
Mapbook**

FORA ESCA RP  
Monterey County, California

**Map F1A - 410**

T:\Projects\Parker Flats\PF\_TIP\PF\_TIP\_Mapbooks\2012\_06\_18\_Pf\_50mV\_DGM\_Mpbk.mxd - 5/29/2013 @ 9:28:06 PM



### Legend

- 4006 ● Target Location
- 5 ▨ Analog Investigation (See Appendix F3)
- Analog Investigation Conducted
- Phase I Removal Action Area Completed by Army
- ▬ Parker Flats Munitions Response Area
- ▬ Major Road

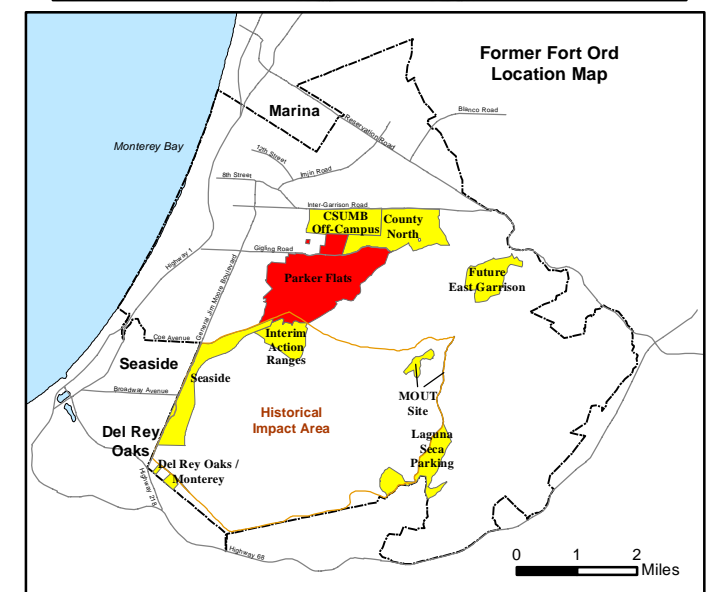
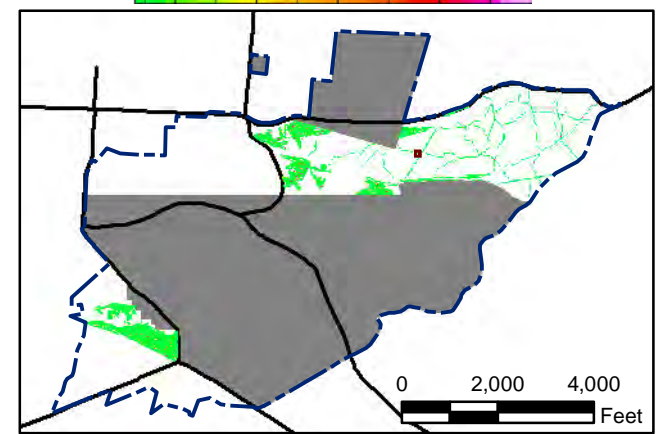
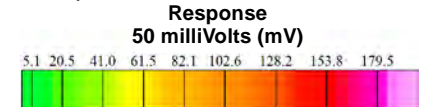

State Plane California IV, NAD 1983 (U.S. Survey Foot)

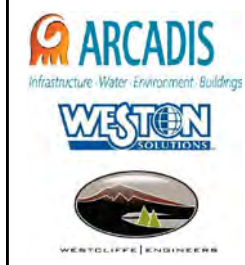

**Parker Flats MRA  
50mV DGM Surveys  
Mapbook**

FORA ESCA RP  
Monterey County, California

**Map F1A - 411**

T:\Projects\Parker Flats\PF\_TIP\PF\_TIP\_Mapbooks\2012\_06\_18\_Pf\_50mV\_DGM\_Mpbk.mxd - 5/29/2013 @ 9:28:06 PM



### Legend

Grid C3G3F3

- 4006 ● Target Location
- 5 [Hatched Box] Analog Investigation (See Appendix F3)
- [Brown Box] Analog Investigation Conducted
- [Grey Box] Phase I Removal Action Area Completed by Army
- [Blue Dashed Line] Parker Flats Munitions Response Area
- [Black Line] Major Road

Response  
50 milliVolts (mV)

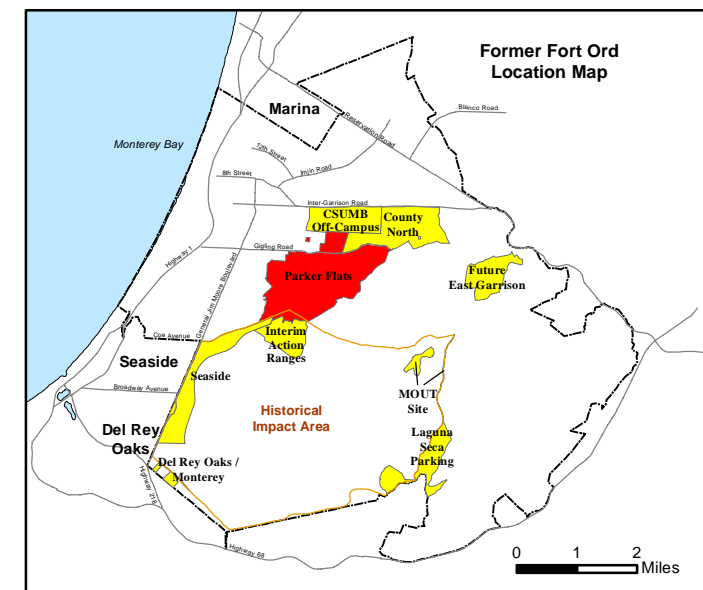
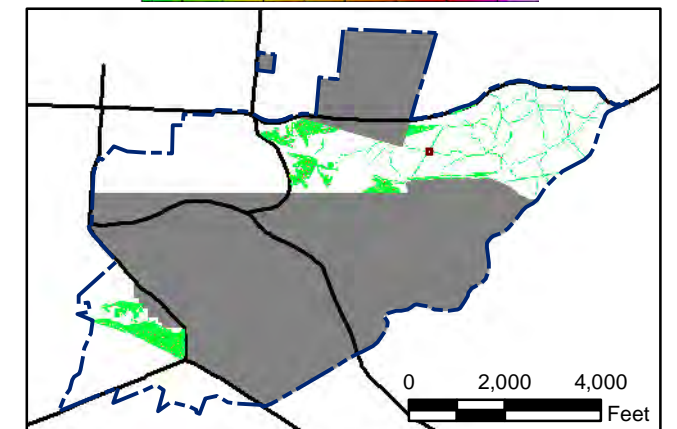
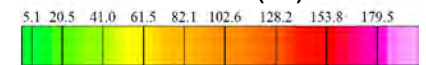

State Plane California IV, NAD 1983 (U.S. Survey Foot)

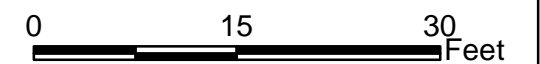

**Parker Flats MRA  
50mV DGM Surveys  
Mapbook**

FORA ESCA RP  
Monterey County, California

Map F1A - 412

T:\Projects\Parker Flats\PF\_TIP\PF\_TIP\_Mapbooks\2012\_06\_18\_Pf\_50mV\_DGM\_Mpbk.mxd - 5/29/2013 @ 9:28:06 PM

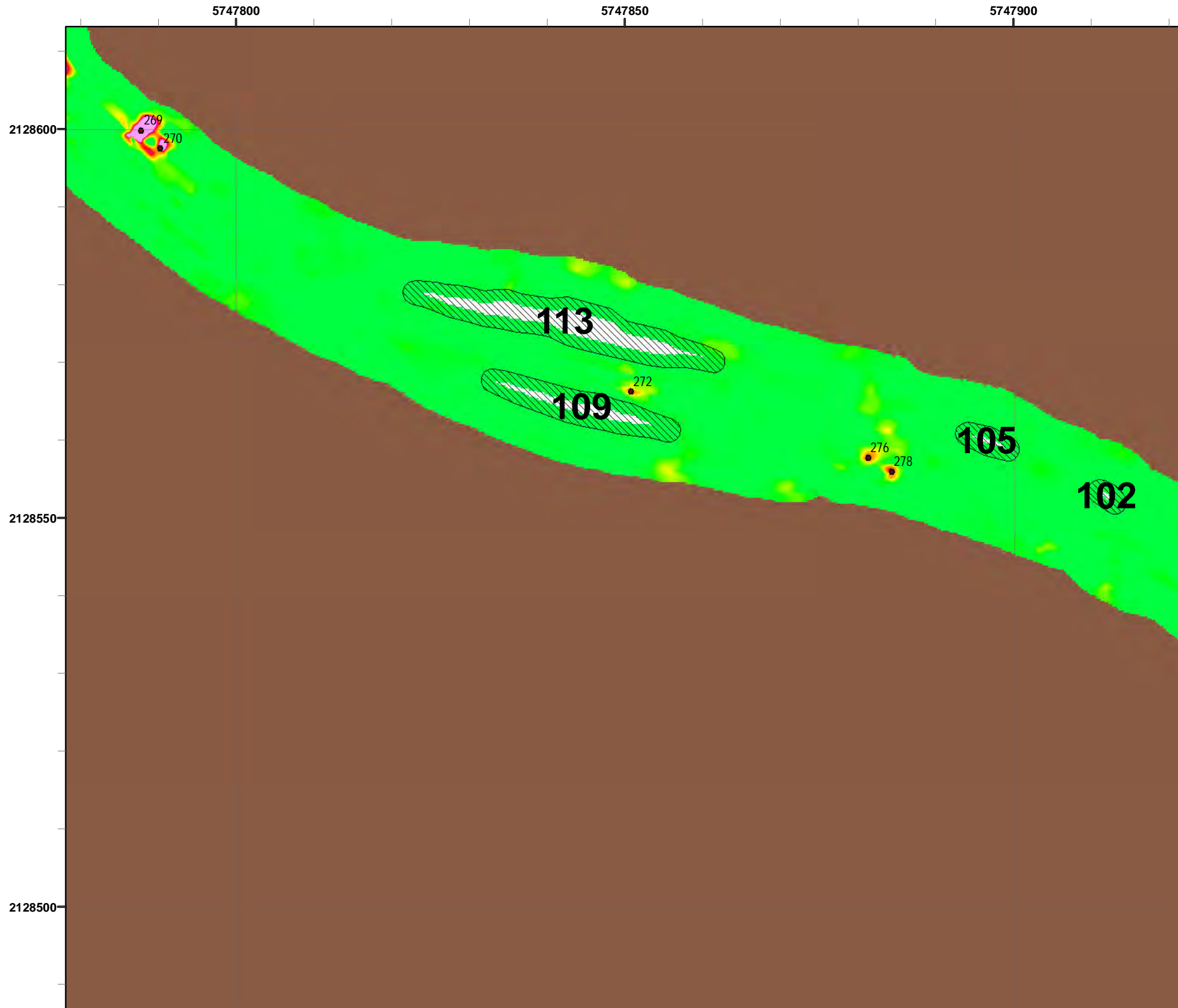

### Grid C3G3F4

**Legend**

- 4006 Target Location
- 5 Analog Investigation (See Appendix F3)
- Analog Investigation Conducted
- Phase I Removal Action Area Completed by Army
- Parker Flats Munitions Response Area
- Major Road

**Response**  
50 milliVolts (mV)

5.1 20.5 41.0 61.5 82.1 102.6 128.2 153.8 179.5

0 2,000 4,000 Feet

0 1 2 Miles

State Plane California IV, NAD 1983 (U.S. Survey Foot)

0 15 30 Feet

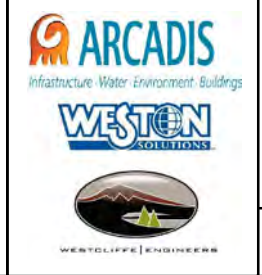

**Parker Flats MRA  
50mV DGM Surveys  
Mapbook**

FORA ESCA RP  
Monterey County, California

---

**Map F1A - 413**

T:\Projects\Parker Flats\PF\_TIP\PF\_TIP\_Mapbooks\2012\_06\_18\_Pf\_50mV\_DGM\_Mpbk.mxd - 5/29/2013 @ 9:28:06 PM

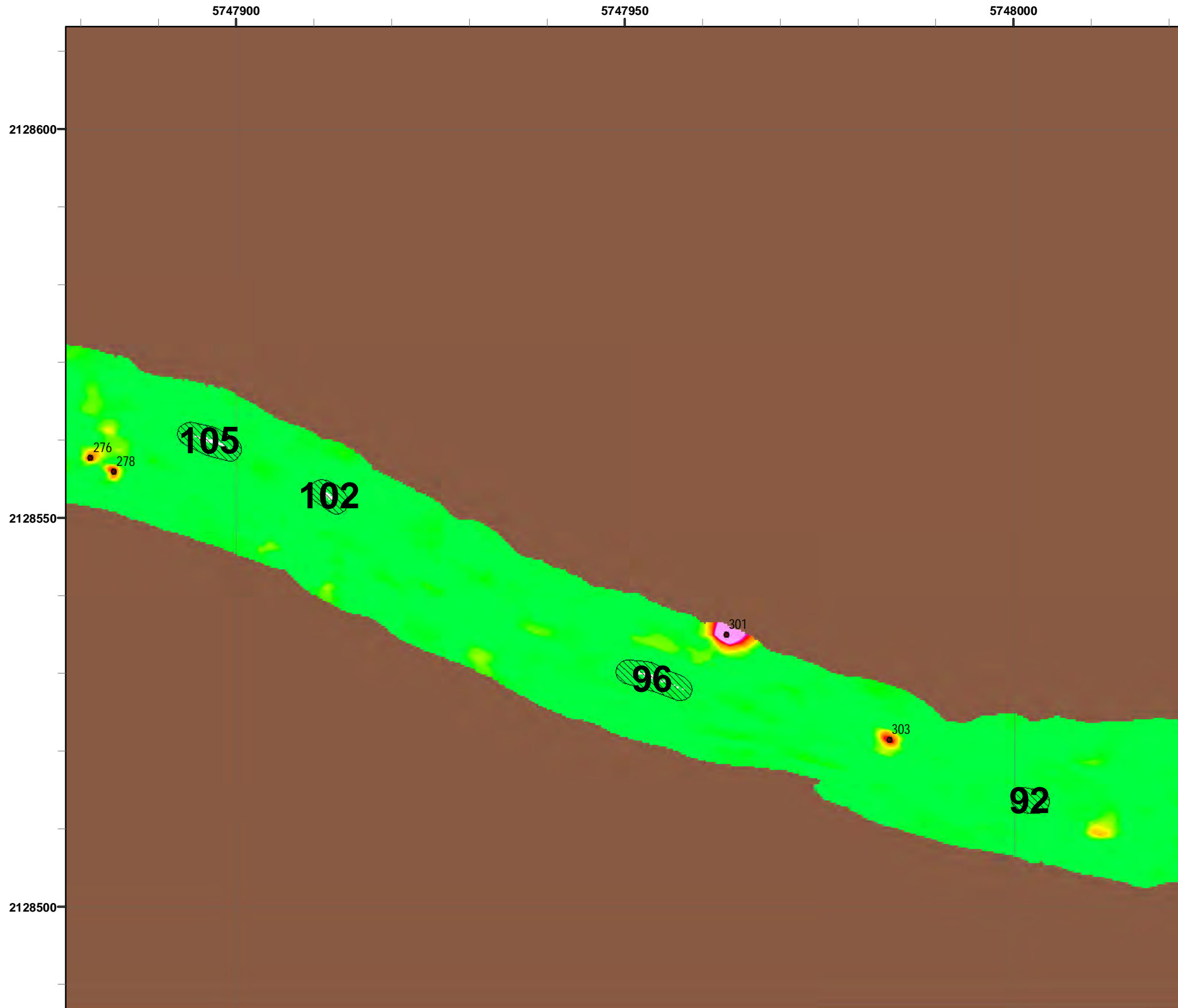

### Legend

- 4006 ● Target Location
- 5 ▨ Analog Investigation (See Appendix F3)
- Analog Investigation Conducted
- Phase I Removal Action Area Completed by Army
- ▬ Parker Flats Munitions Response Area
- ▬ Major Road

**Grid C3G3F5**

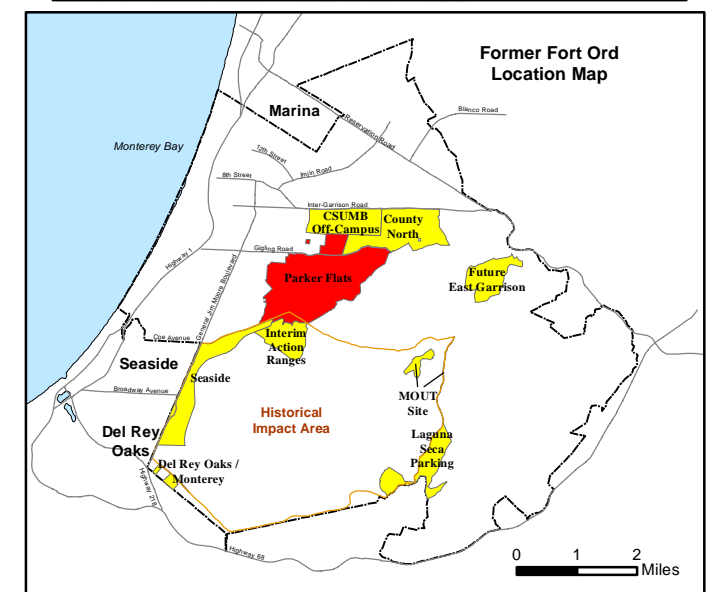
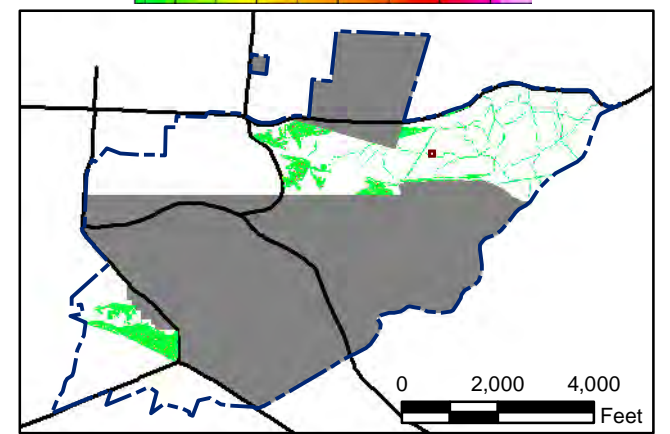
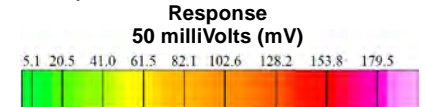

State Plane California IV, NAD 1983 (U.S. Survey Foot)

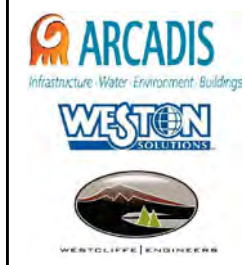

**Parker Flats MRA  
50mV DGM Surveys  
Mapbook**

FORA ESCA RP  
Monterey County, California

**Map F1A - 414**

T:\Projects\Parker Flats\PF\_TIP\PF\_TIP\_Mapbooks\2012\_06\_18\_Pf\_50mV\_DGM\_Mpbk.mxd - 5/29/2013 @ 9:28:06 PM



### Legend

- 4006 ● Target Location
- 5 ▨ Analog Investigation (See Appendix F3)
- Analog Investigation Conducted
- Phase I Removal Action Area Completed by Army
- ▬ Parker Flats Munitions Response Area
- ▬ Major Road

**Grid C3G3F6**

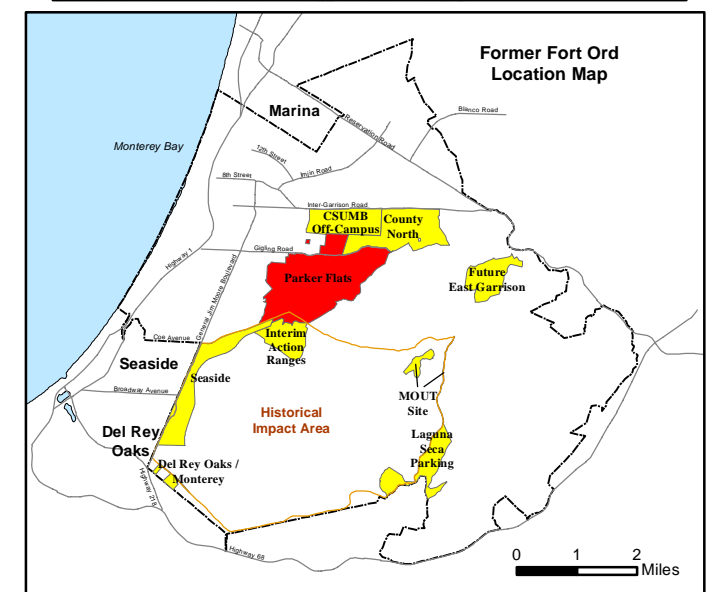
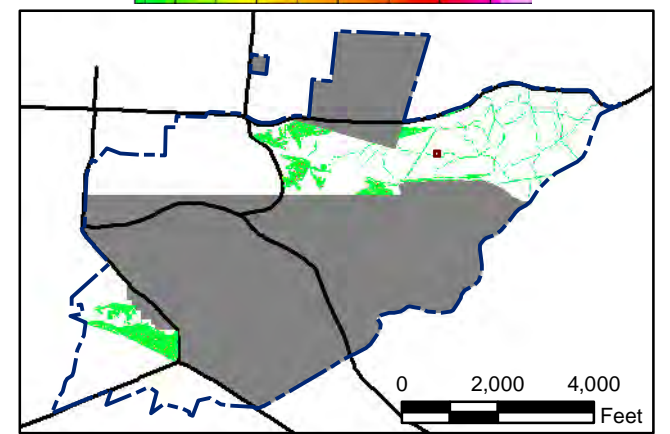
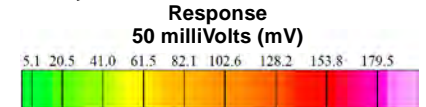

State Plane California IV, NAD 1983 (U.S. Survey Foot)

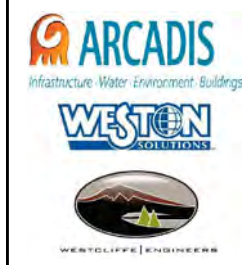

**Parker Flats MRA  
50mV DGM Surveys  
Mapbook**

FORA ESCA RP  
Monterey County, California

**Map F1A - 415**

T:\Projects\Parker Flats\PF\_TIP\PF\_TIP\_Mapbooks\2012\_06\_18\_Pf\_50mV\_DGM\_Mpbk.mxd - 5/29/2013 @ 9:28:06 PM

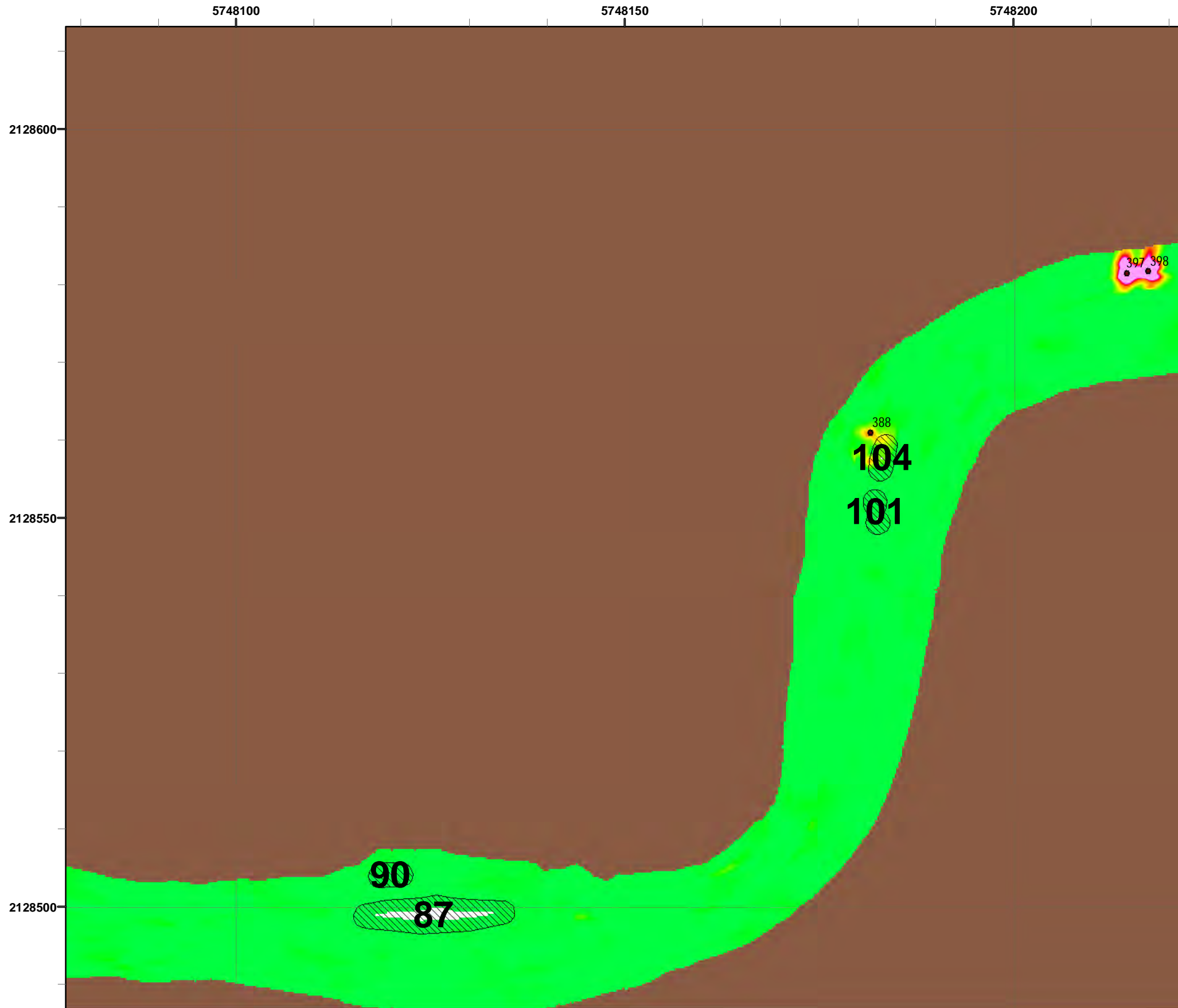

### Legend

- 4006 Target Location
- 5 Analog Investigation (See Appendix F3)
- Analog Investigation Conducted
- Phase I Removal Action Area Completed by Army
- Parker Flats Munitions Response Area
- Major Road

### Grid C3G3F7

**Response**  
50 milliVolts (mV)

0 2,000 4,000 Feet

0 1 2 Miles

State Plane California IV, NAD 1983 (U.S. Survey Foot)

0 15 30 Feet

**Parker Flats MRA**  
**50mV DGM Surveys**  
**Mapbook**

FORA ESCA RP  
Monterey County, California

---

**Map F1A - 416**



T:\Projects\Parker Flats\PF\_TIP\PF\_TIP\_Mapbooks\2012\_06\_18\_Pf\_50mV\_DGM\_Mpbk.mxd - 5/29/2013 @ 9:28:06 PM



### Legend

- 4006 ● Target Location
- 5 [Hatched Box] Analog Investigation (See Appendix F3)
- [Brown Box] Analog Investigation Conducted
- [Grey Box] Phase I Removal Action Area Completed by Army
- [Blue Dashed Line] Parker Flats Munitions Response Area
- [Black Line] Major Road

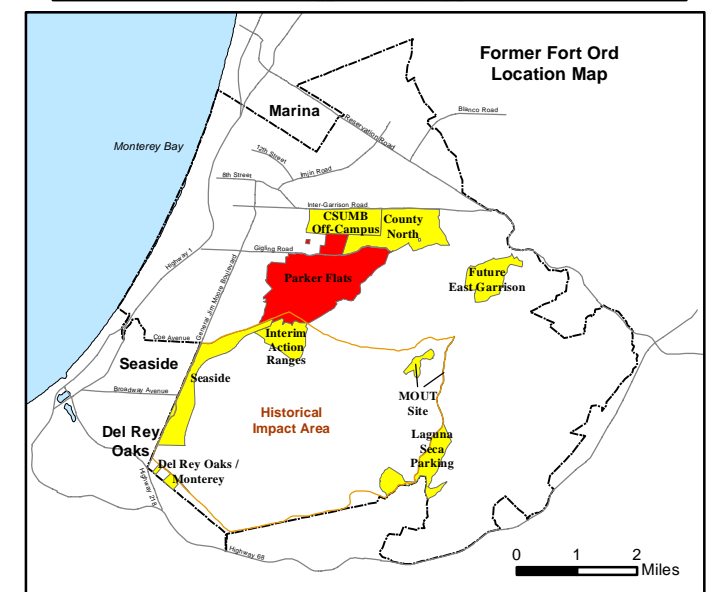
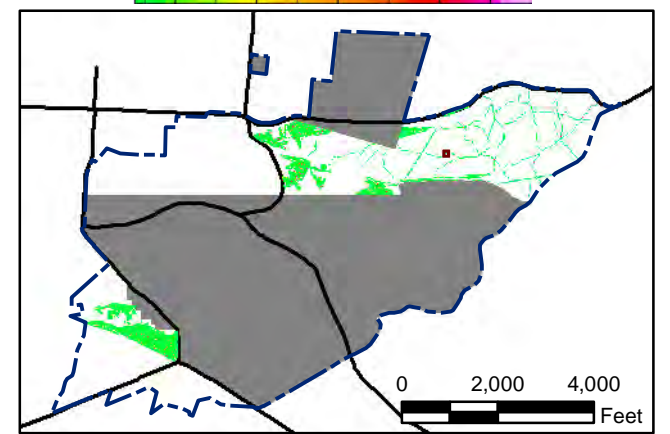

State Plane California IV, NAD 1983 (U.S. Survey Foot)



**Parker Flats MRA  
50mV DGM Surveys  
Mapbook**

FORA ESCA RP  
Monterey County, California

**Map F1A - 417**

T:\Projects\Parker Flats\PF\_TIP\PF\_TIP\_Mapbooks\2012\_06\_18\_Pf\_50mV\_DGM\_Mpbk.mxd - 5/29/2013 @ 9:28:06 PM

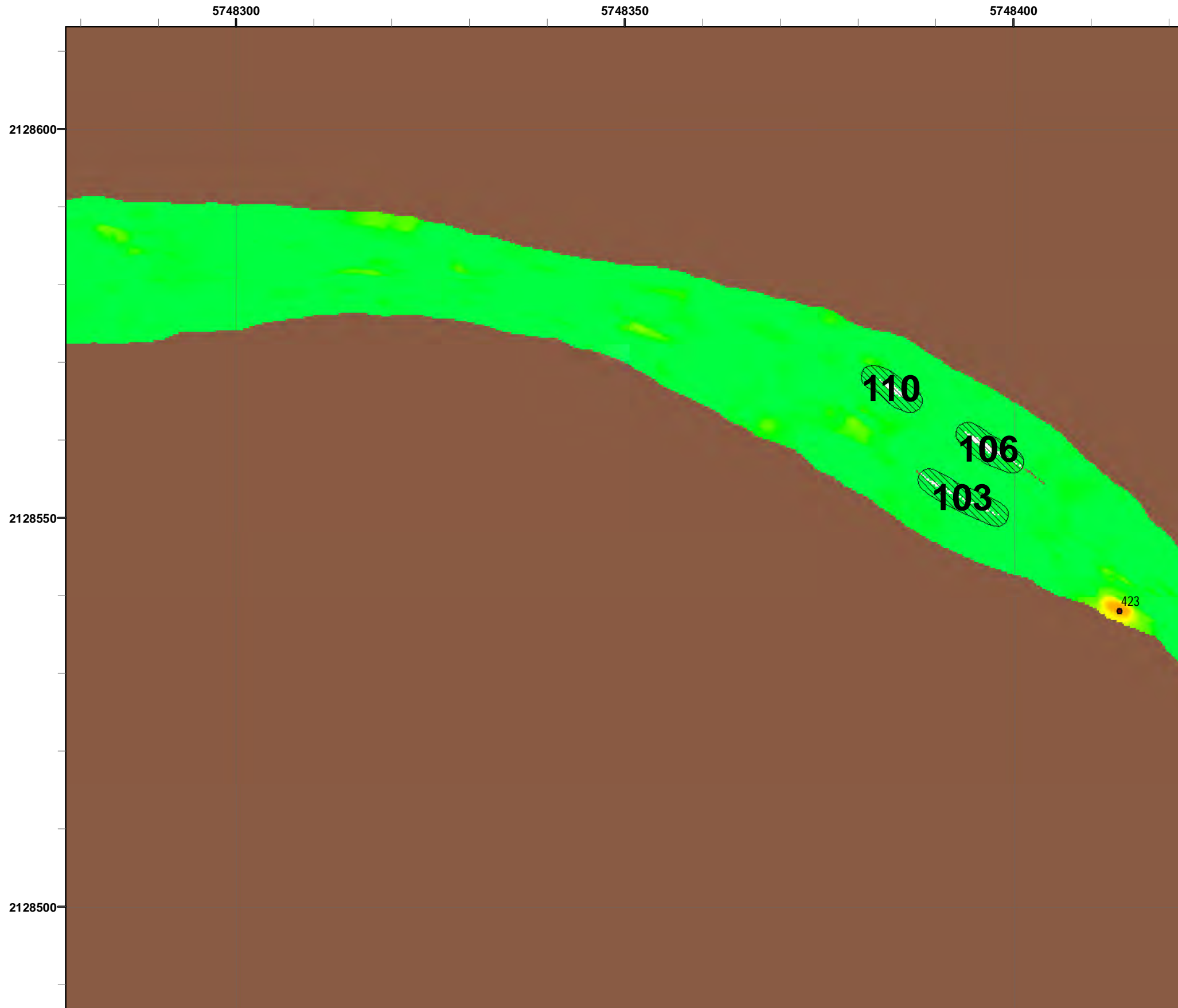

### Legend

- 4006 ● Target Location
- 5 ▨ Analog Investigation (See Appendix F3)
- Analog Investigation Conducted
- Phase I Removal Action Area Completed by Army
- ▬ Parker Flats Munitions Response Area
- ▬ Major Road

**Grid C3G3F9**

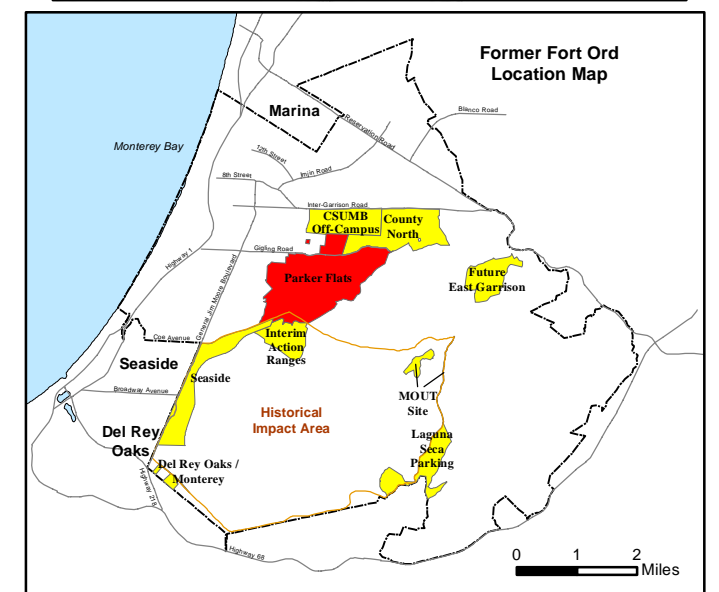
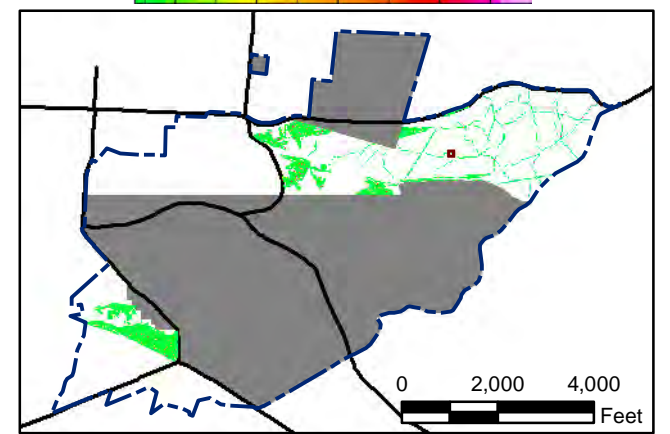

State Plane California IV, NAD 1983 (U.S. Survey Foot)



**Parker Flats MRA  
50mV DGM Surveys  
Mapbook**

FORA ESCA RP  
Monterey County, California

**Map F1A - 418**

T:\Projects\Parker Flats\PF\_TIP\PF\_TIP\_Mapbooks\2012\_06\_18\_Pf\_50mV\_DGM\_Mpbk.mxd - 5/29/2013 @ 9:28:06 PM



# Grid C3G3G1

## Legend

- 4006 ● Target Location
- 5 ▨ Analog Investigation (See Appendix F3)
- Analog Investigation Conducted
- Phase I Removal Action Area Completed by Army
- ▬ Parker Flats Munitions Response Area
- ▬ Major Road

### Response 50 milliVolts (mV)

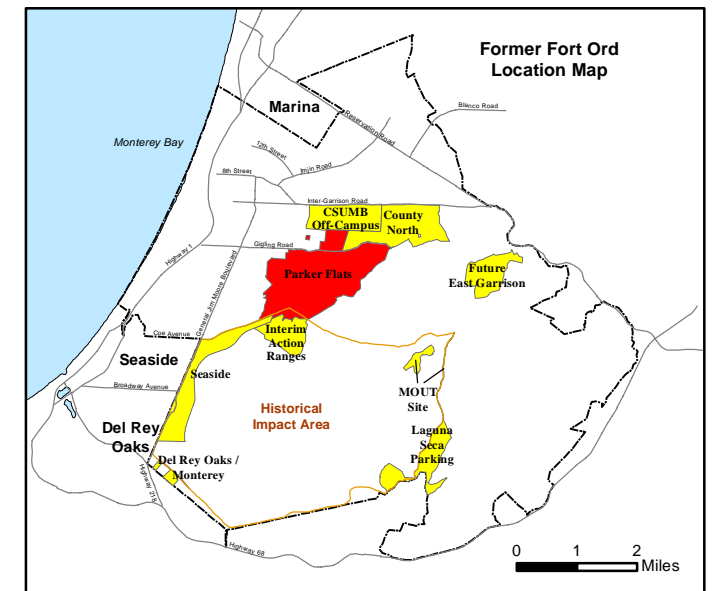
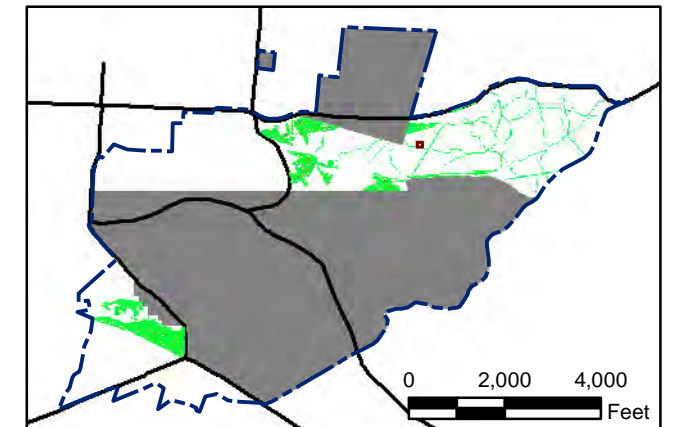
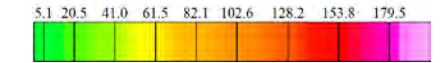

State Plane California IV, NAD 1983 (U.S. Survey Foot)

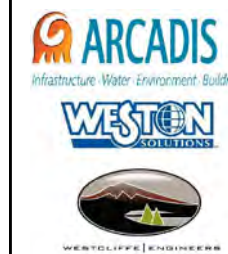
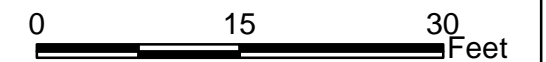

### Parker Flats MRA 50mV DGM Surveys Mapbook

FORA ESCA RP  
Monterey County, California

T:\Projects\Parker Flats\PF\_TIP\PF\_TIP\_Maps\2012\_06\_18\_Pf\_50mV\_DGM\_Mpbk.mxd - 5/29/2013 @ 9:28:06 PM



### Legend

### Grid C3G3G3

- 4006 ● Target Location
- 5 [Hatched Box] Analog Investigation (See Appendix F3)
- [Brown Box] Analog Investigation Conducted
- [Grey Box] Phase I Removal Action Area Completed by Army
- [Blue Dashed Line] Parker Flats Munitions Response Area
- [Black Line] Major Road

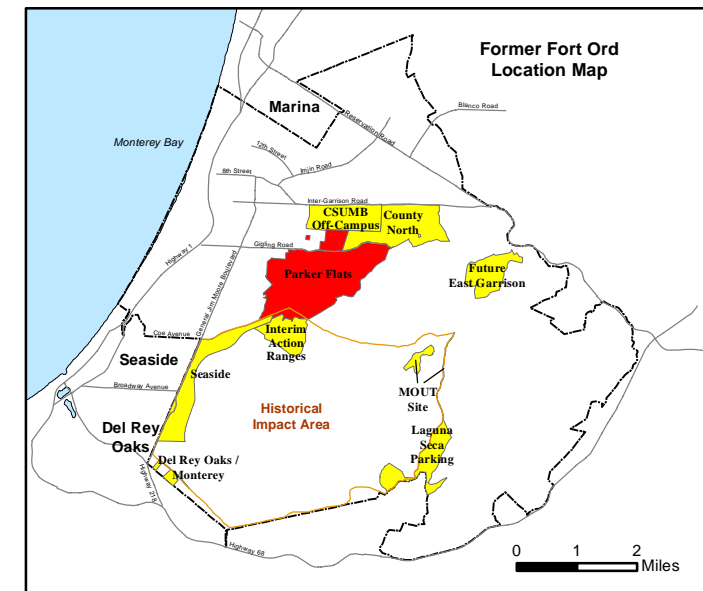
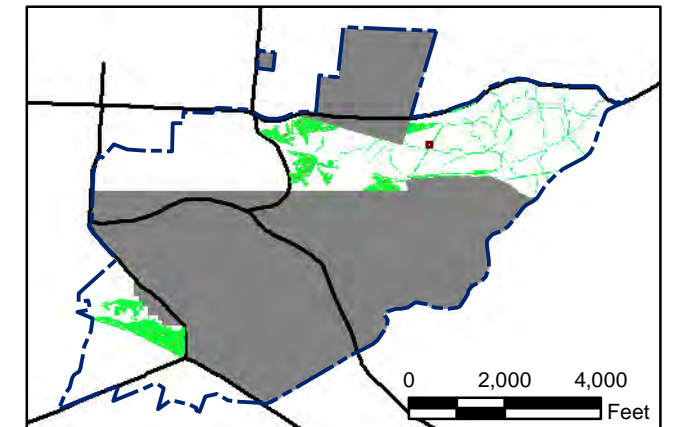
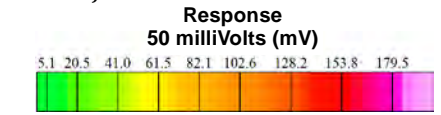

State Plane California IV, NAD 1983 (U.S. Survey Foot)

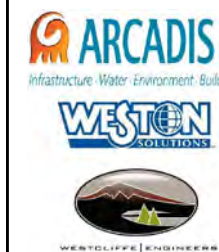
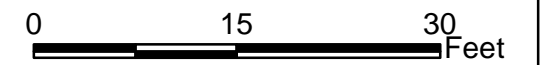

### Parker Flats MRA 50mV DGM Surveys Mapbook

FORA ESCA RP  
Monterey County, California

Map F1A - 420

T:\Projects\Parker Flats\PF\_TIP\PF\_TIP\_Mapbooks\2012\_06\_18\_PF\_50mV\_DGM\_Mpbk.mxd - 5/29/2013 @ 9:28:06 PM



### Legend

- 4006 ● Target Location
- 5 ▨ Analog Investigation (See Appendix F3)
- Analog Investigation Conducted
- Phase I Removal Action Area Completed by Army
- ▬ Parker Flats Munitions Response Area
- ▬ Major Road

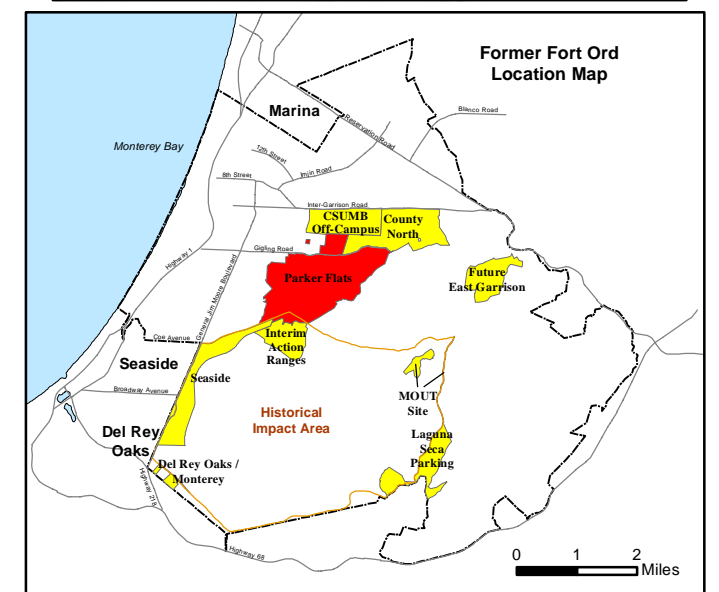
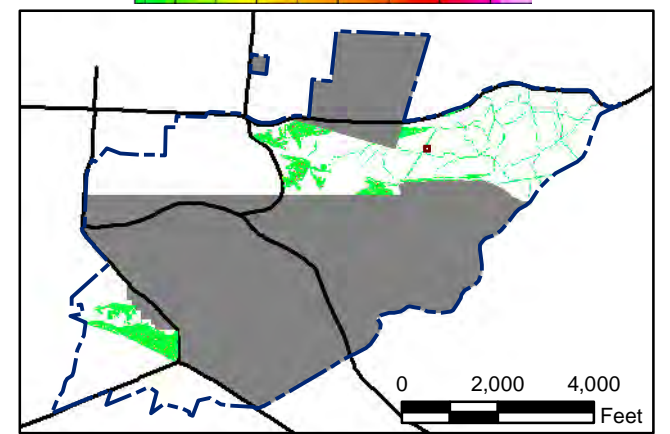
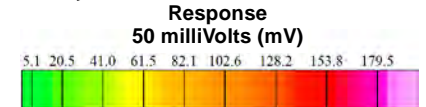

State Plane California IV, NAD 1983 (U.S. Survey Foot)

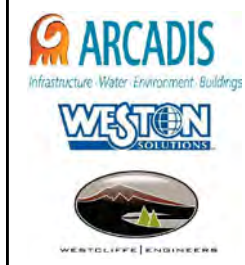

**Parker Flats MRA  
50mV DGM Surveys  
Mapbook**

FORA ESCA RP  
Monterey County, California

**Map F1A - 421**

T:\Projects\Parker Flats\PF\_TIP\PF\_TIP\_Mapbooks\2012\_06\_18\_Pf\_50mV\_DGM\_Mpbk.mxd - 5/29/2013 @ 9:28:06 PM

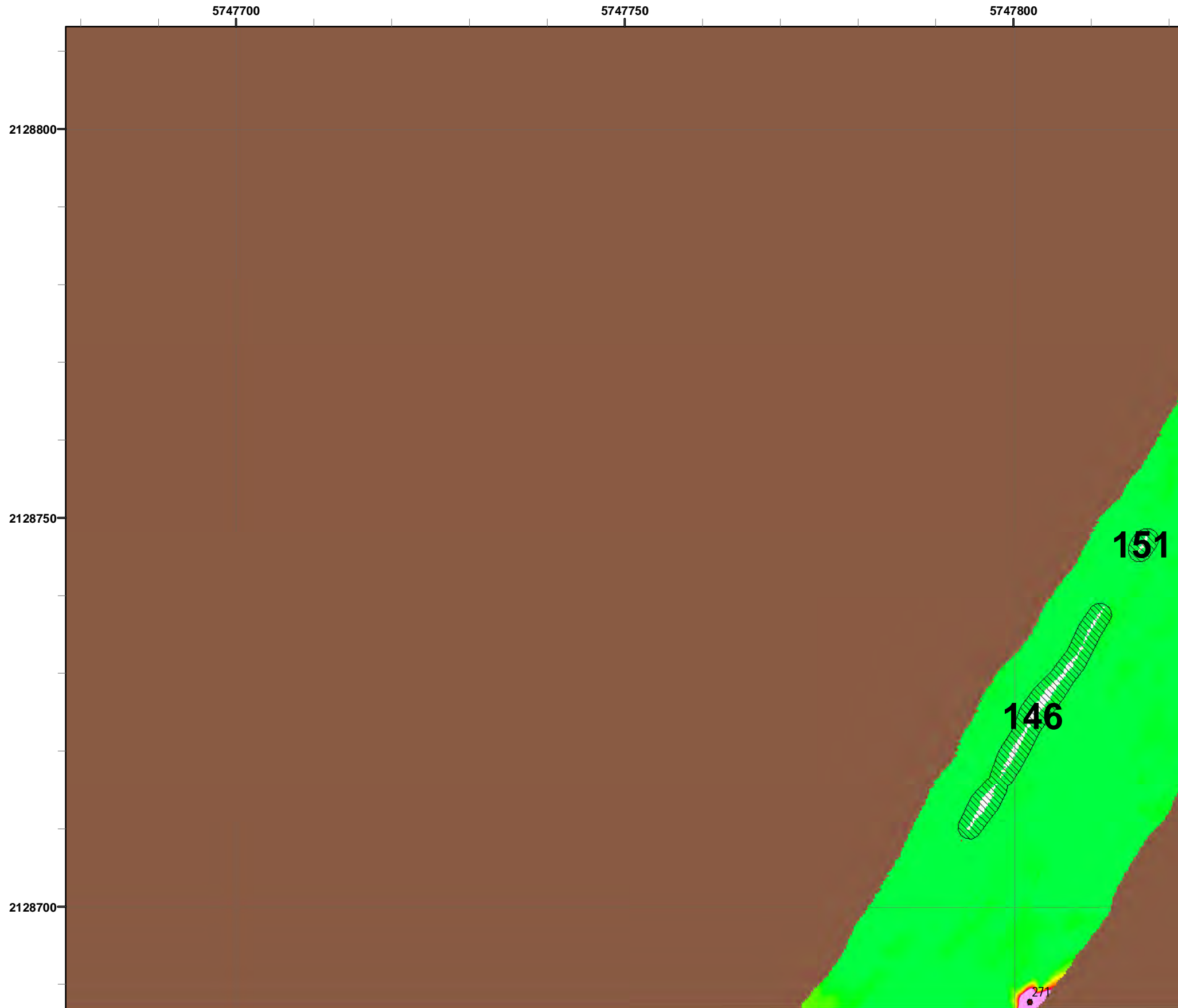

### Legend

**4006** ● Target Location

5 Analog Investigation (See Appendix F3)

Analog Investigation Conducted

Phase I Removal Action Area Completed by Army

Parker Flats Munitions Response Area

Major Road

**Grid C3G3H3**

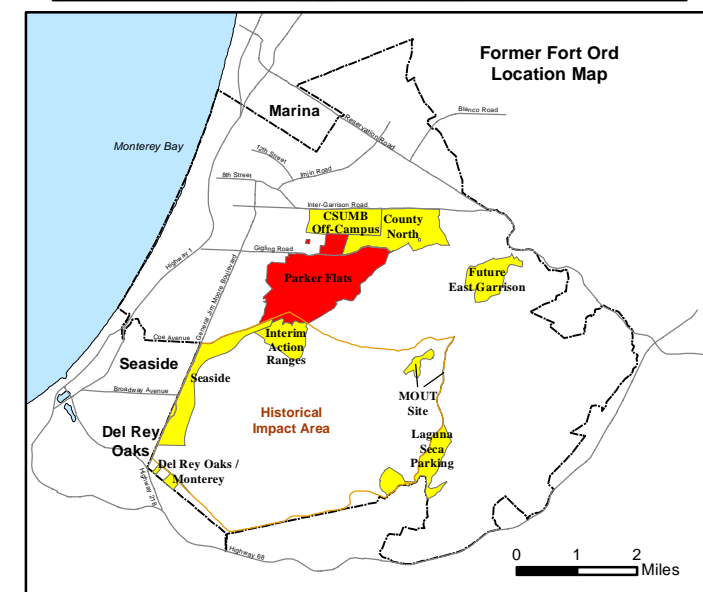
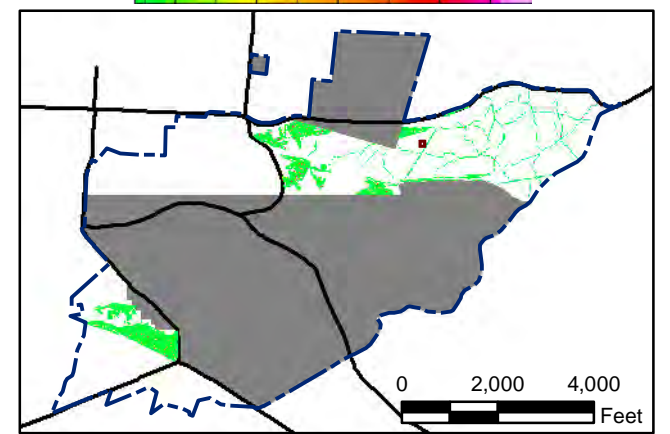
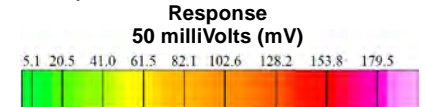

State Plane California IV, NAD 1983 (U.S. Survey Foot)

0 15 30 Feet

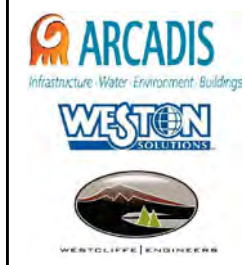

**Parker Flats MRA  
50mV DGM Surveys  
Mapbook**

FORA ESCA RP  
Monterey County, California

**Map F1A - 422**

T:\Projects\Parker Flats\PF\_TIP\PF\_TIP\_Mapbooks\2012\_06\_18\_Pf\_50mV\_DGM\_Mpbk.mxd - 5/29/2013 @ 9:28:06 PM



### Legend

- 4006 ● Target Location
- 5 ▨ Analog Investigation (See Appendix F3)
- Analog Investigation Conducted
- Phase I Removal Action Area Completed by Army
- ▬ Parker Flats Munitions Response Area
- ▬ Major Road

### Grid C3G3H4

**Response**  
50 milliVolts (mV)

State Plane California IV, NAD 1983 (U.S. Survey Foot)

**Parker Flats MRA  
50mV DGM Surveys  
Mapbook**

FORA ESCA RP  
Monterey County, California

---

**Map F1A - 423**

T:\Projects\Parker Flats\PF\_TIP\PF\_TIP\_Mapbooks\2012\_06\_18\_Pf\_50mV\_DGM\_Mpbk.mxd - 5/29/2013 @ 9:28:06 PM



### Legend

- 4006 ● Target Location
- 5 ▨ Analog Investigation (See Appendix F3)
- Analog Investigation Conducted
- Phase I Removal Action Area Completed by Army
- ▬ Parker Flats Munitions Response Area
- ▬ Major Road

**Grid C3G3I4**

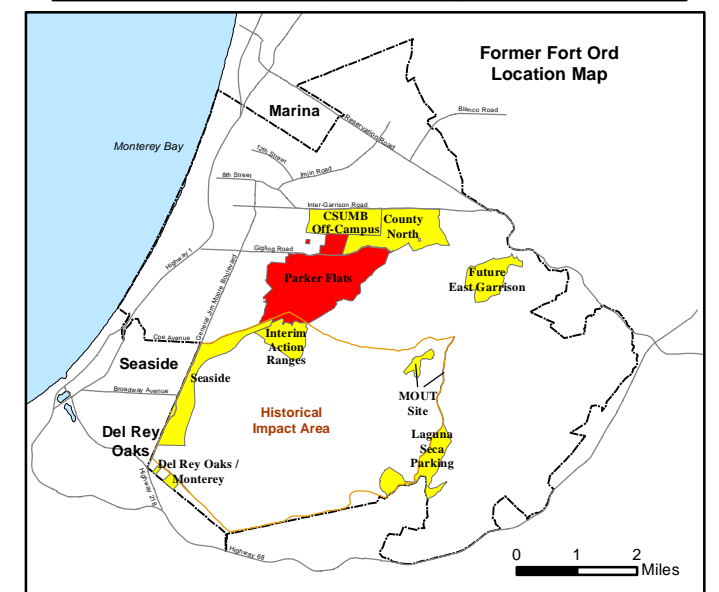
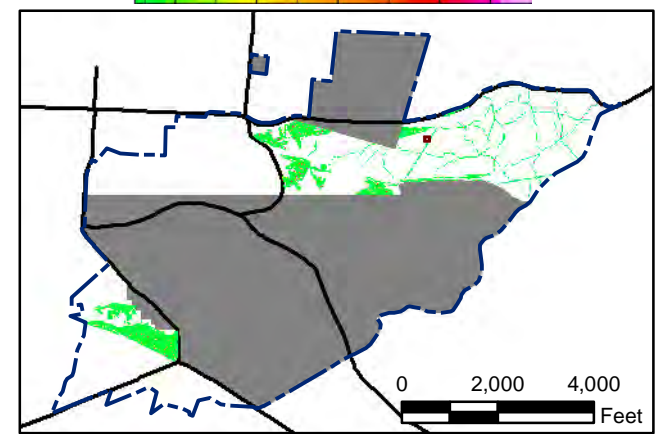
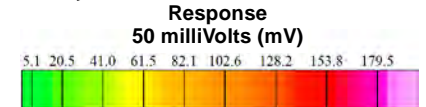

State Plane California IV, NAD 1983 (U.S. Survey Foot)

0 15 30 Feet

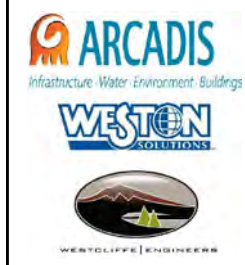

**Parker Flats MRA  
50mV DGM Surveys  
Mapbook**

FORA ESCA RP  
Monterey County, California

**Map F1A - 424**



T:\Projects\Parker Flats\PF\_TIP\PF\_TIP\_Mapbooks\2012\_06\_18\_Pf\_50mV\_DGM\_Mpbk.mxd - 5/29/2013 @ 9:28:06 PM

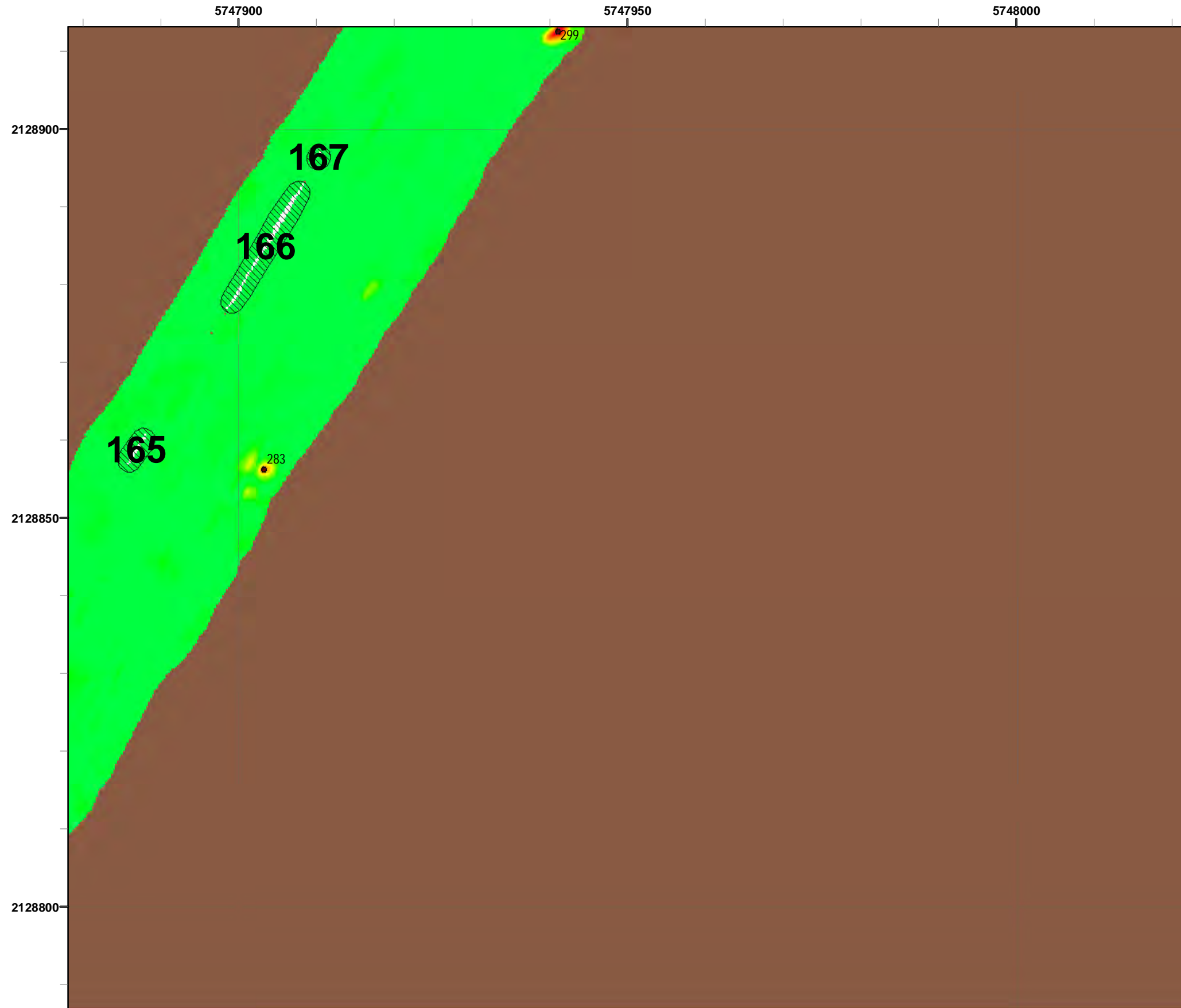

- ### Legend
- 4006 ● Target Location
  - 5 ▨ Analog Investigation (See Appendix F3)
  - Analog Investigation Conducted
  - Phase I Removal Action Area Completed by Army
  - ▬ Parker Flats Munitions Response Area
  - ▬ Major Road

**Grid C3G3I5**

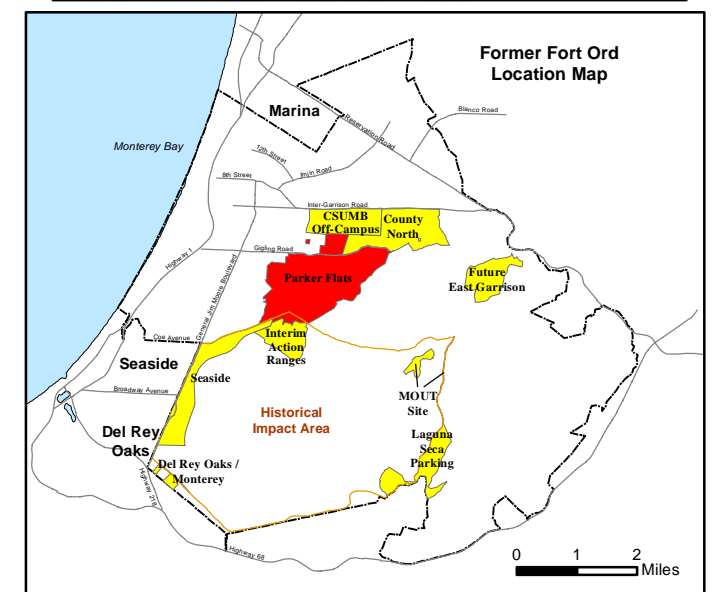
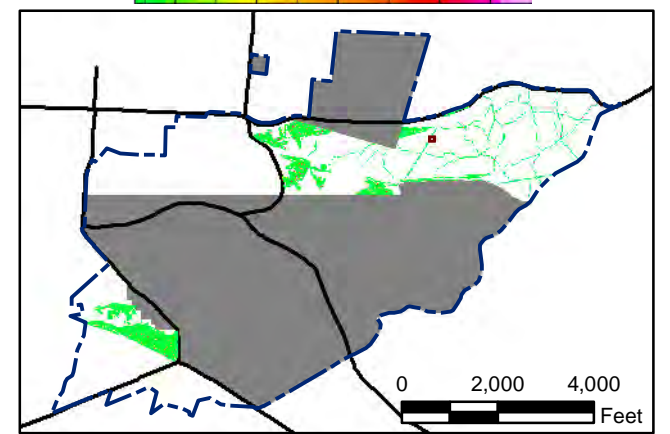

State Plane California IV, NAD 1983 (U.S. Survey Foot)



**Parker Flats MRA  
50mV DGM Surveys  
Mapbook**

FORA ESCA RP  
Monterey County, California

**Map F1A - 425**

T:\Projects\Parker Flats\PF\_TIP\PF\_TIP\_Mapbooks\2012\_06\_18\_PF\_50mV\_DGM\_Mpbk.mxd - 5/29/2013 @ 9:28:06 PM

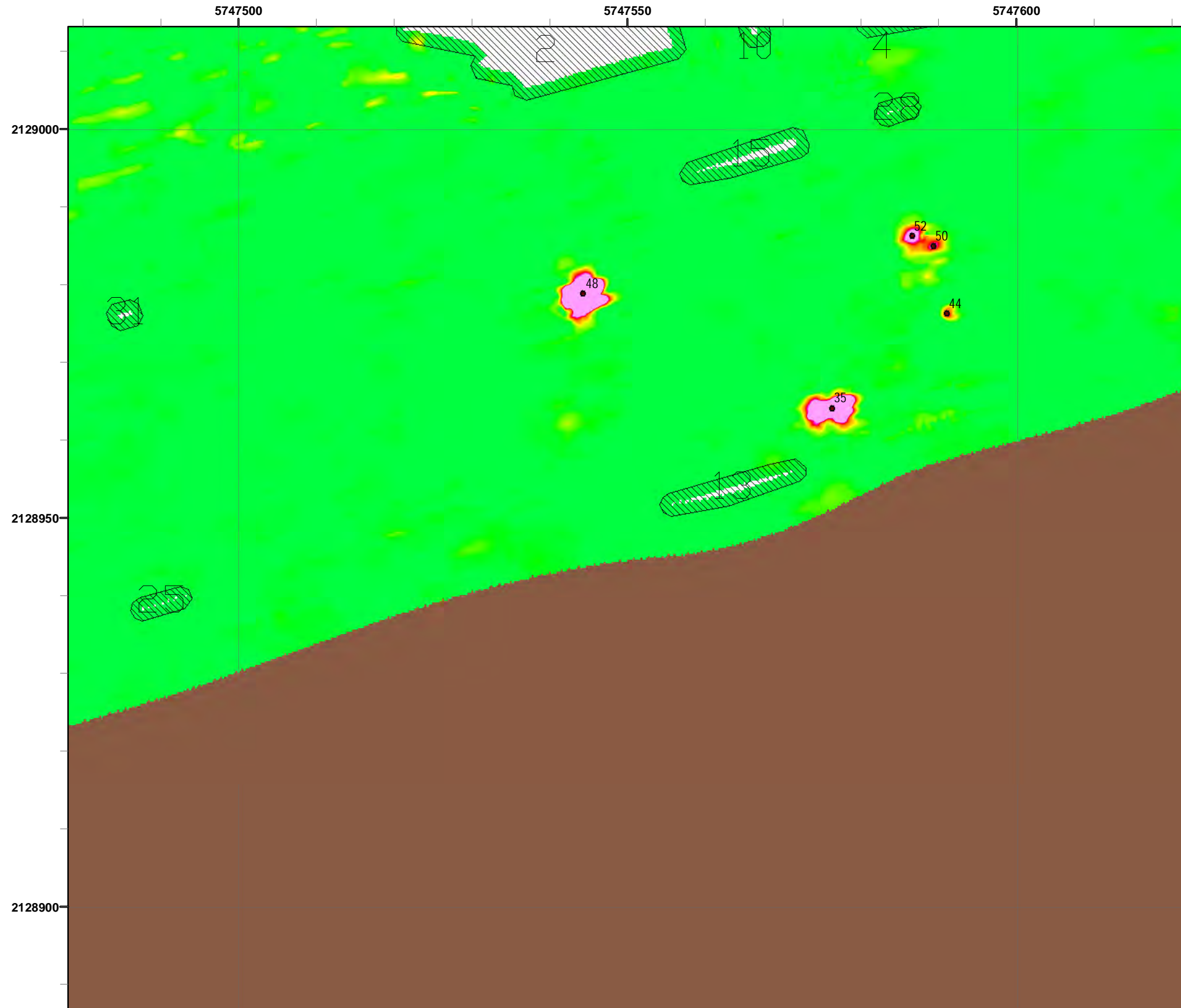

### Legend

- 4006 ● Target Location
- 5 ▨ Analog Investigation (See Appendix F3)
- Analog Investigation Conducted
- Phase I Removal Action Area Completed by Army
- ▬ Parker Flats Munitions Response Area
- ▬ Major Road

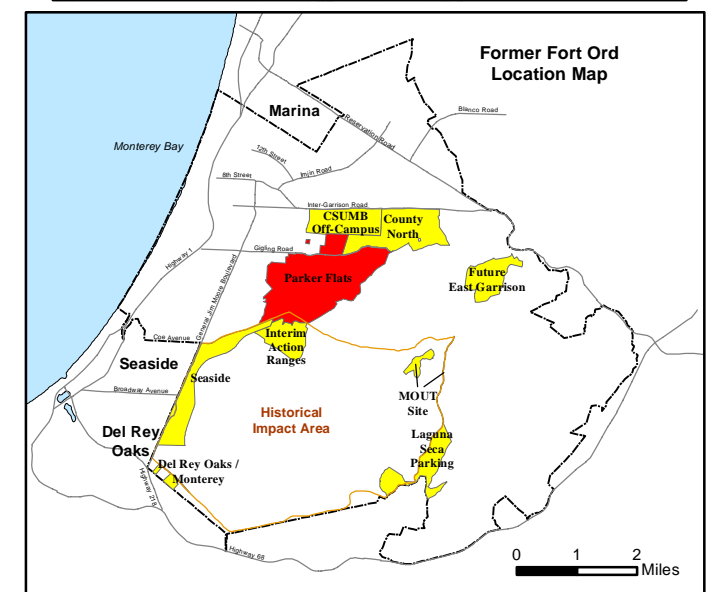
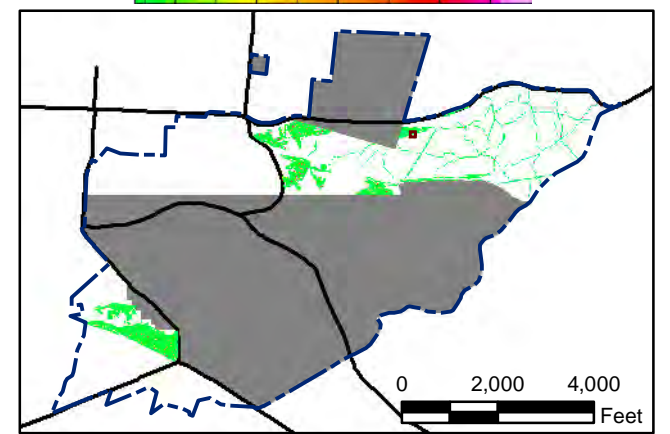

State Plane California IV, NAD 1983 (U.S. Survey Foot)



**Parker Flats MRA  
50mV DGM Surveys  
Mapbook**

FORA ESCA RP  
Monterey County, California

**Map F1A - 426**

T:\Projects\Parker Flats\PF\_TIP\PF\_TIP\_Mapbooks\2012\_06\_18\_Pf\_50mV\_DGM\_Mpbk.mxd - 5/29/2013 @ 9:28:06 PM



# Grid C3G3J2

## Legend

- 4006 ● Target Location
- 5 ▨ Analog Investigation (See Appendix F3)
- Analog Investigation Conducted
- Phase I Removal Action Area Completed by Army
- ▬ Parker Flats Munitions Response Area
- ▬ Major Road

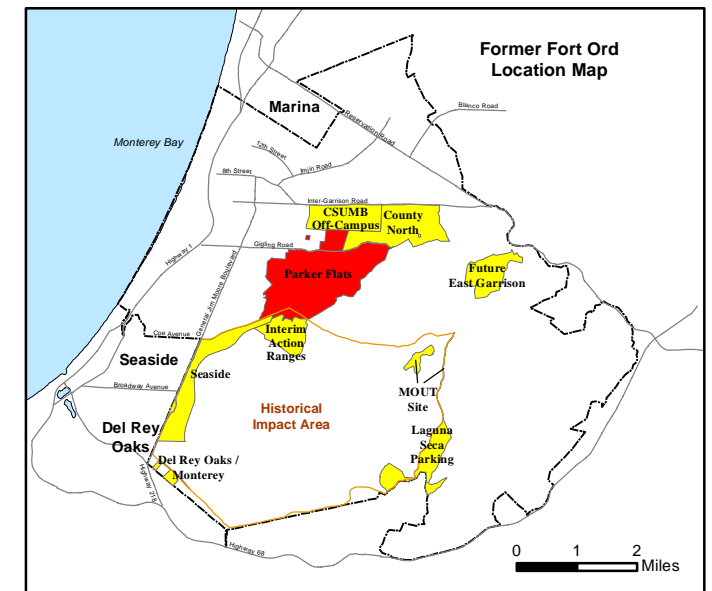
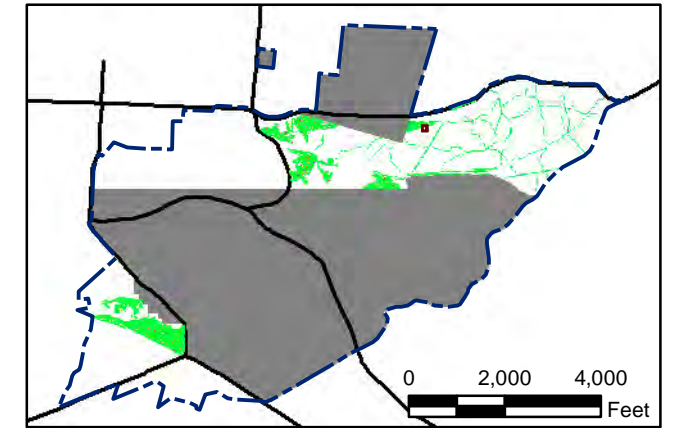
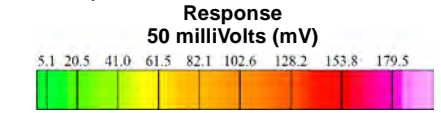

State Plane California IV, NAD 1983 (U.S. Survey Foot)

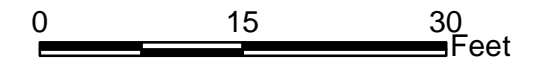

### Parker Flats MRA 50mV DGM Surveys Mapbook

FORA ESCA RP  
Monterey County, California

T:\Projects\Parker Flats\PF\_TIP\PF\_TIP\_Mapbooks\2012\_06\_18\_Pf\_50mV\_DGM\_Mpbk.mxd - 5/29/2013 @ 9:28:06 PM



### Legend

- 4006 ● Target Location
- 5 ▨ Analog Investigation (See Appendix F3)
- Analog Investigation Conducted
- Phase I Removal Action Area Completed by Army
- ▬ Parker Flats Munitions Response Area
- ▬ Major Road

**Grid C3G3J3**

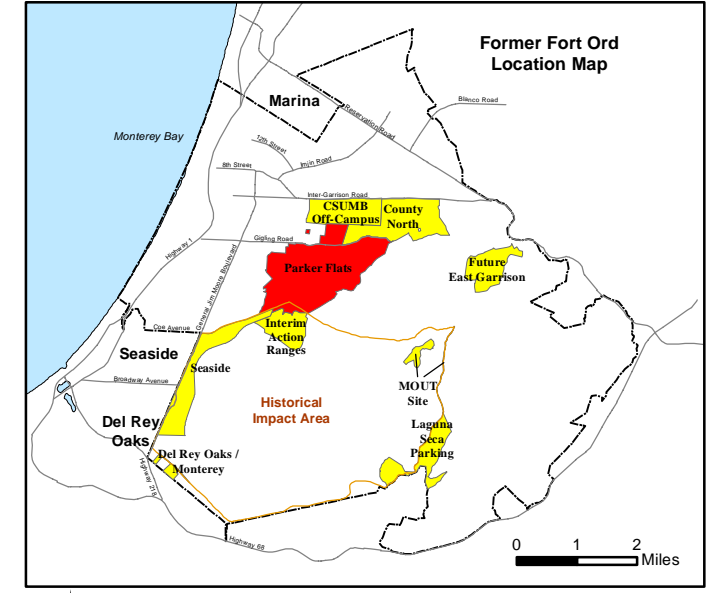
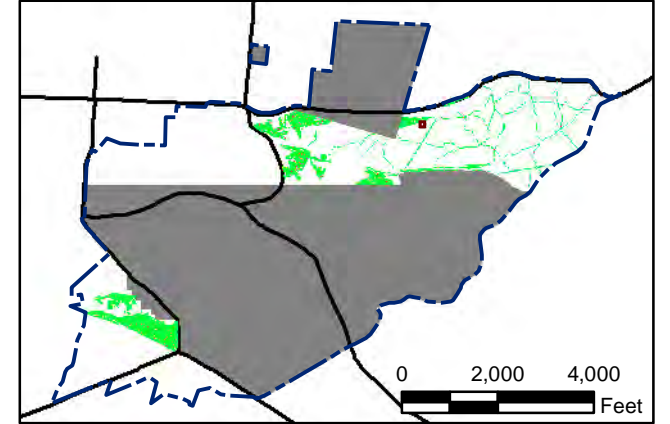
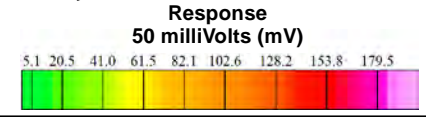

State Plane California IV, NAD 1983 (U.S. Survey Foot)

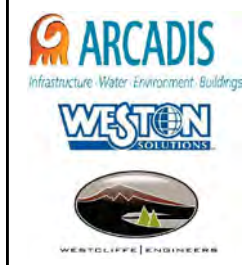

**Parker Flats MRA  
50mV DGM Surveys  
Mapbook**

FORA ESCA RP  
Monterey County, California

**Map F1A - 428**

T:\Projects\Parker Flats\PF\_TIP\PF\_TIP\_Mapbooks\2012\_06\_18\_Pf\_50mV\_DGM\_Mpbk.mxd - 5/29/2013 @ 9:28:06 PM

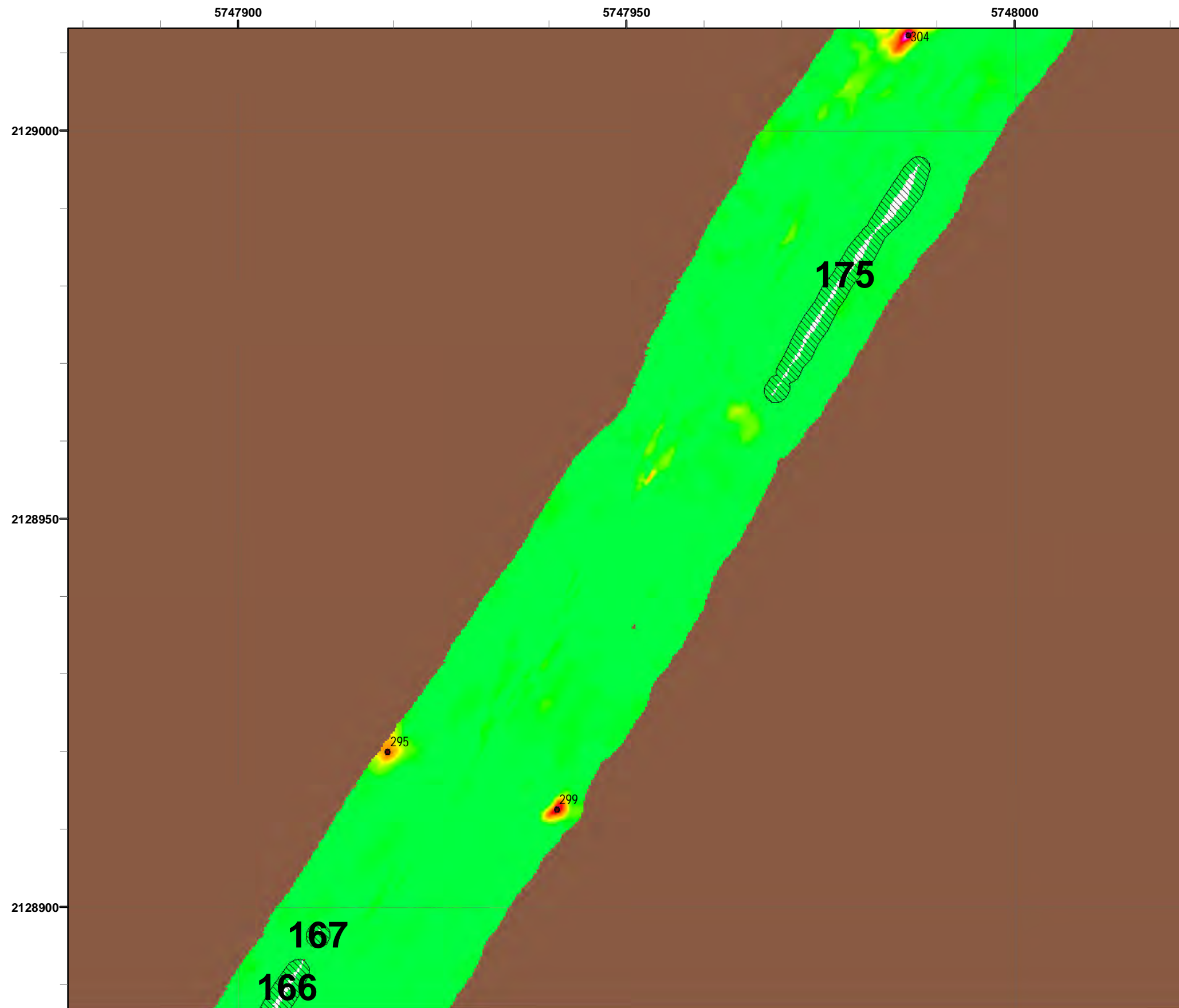

### Legend

Grid C3G3J5

- 4006 ● Target Location
- 5 ▨ Analog Investigation (See Appendix F3)
- Analog Investigation Conducted
- Phase I Removal Action Area Completed by Army
- ▬ Parker Flats Munitions Response Area
- ▬ Major Road

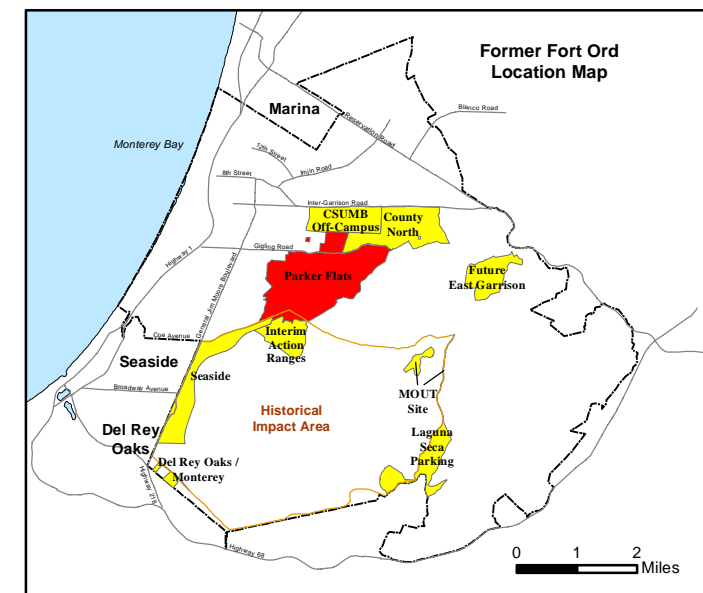
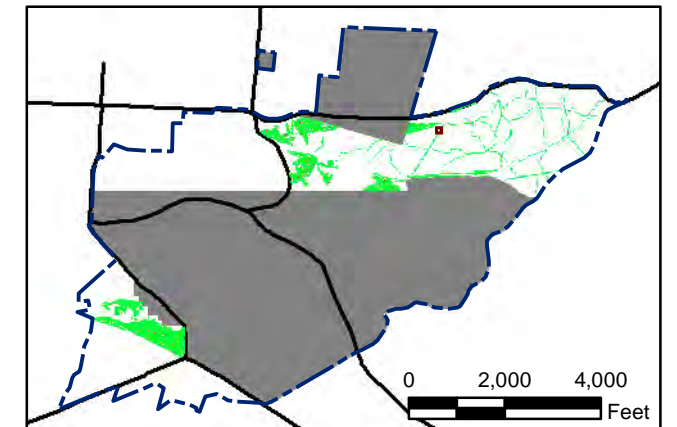
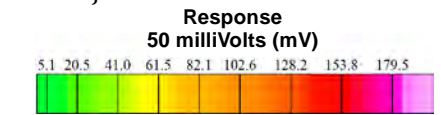

State Plane California IV, NAD 1983 (U.S. Survey Foot)

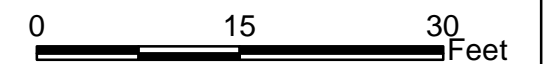

**Parker Flats MRA  
50mV DGM Surveys  
Mapbook**

FORA ESCA RP  
Monterey County, California

Map F1A - 429

T:\Projects\Parker Flats\PF\_TIP\PF\_TIP\_Mapbooks\2012\_06\_18\_Pf\_50mV\_DGM\_Mpbk.mxd - 5/29/2013 @ 9:28:06 PM



### Legend

- 4006 ● Target Location
- 5 ▨ Analog Investigation (See Appendix F3)
- Analog Investigation Conducted
- Phase I Removal Action Area Completed by Army
- ▬ Parker Flats Munitions Response Area
- ▬ Major Road

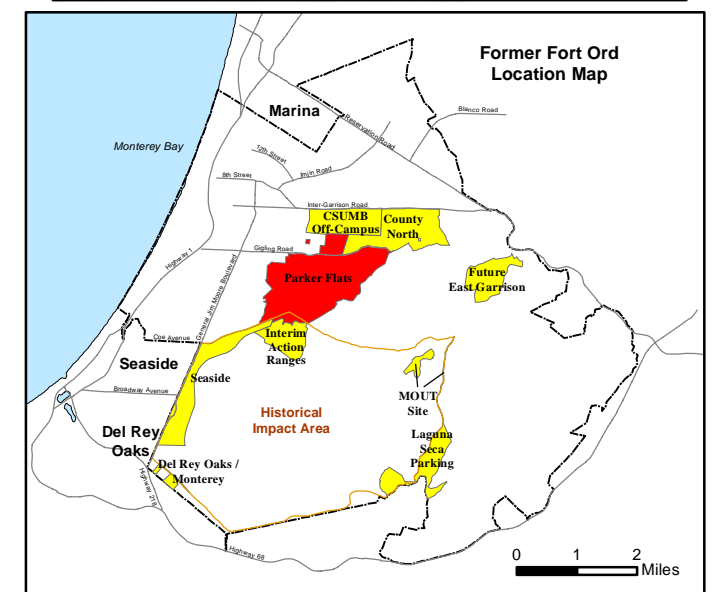
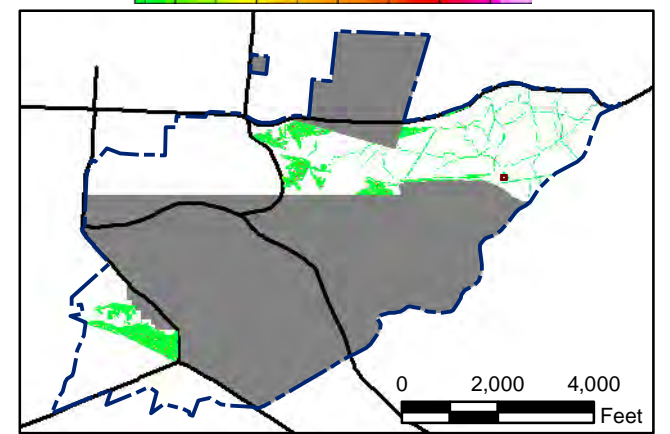
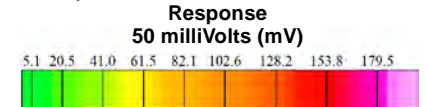

State Plane California IV, NAD 1983 (U.S. Survey Foot)

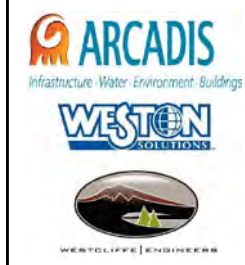

**Parker Flats MRA  
50mV DGM Surveys  
Mapbook**

FORA ESCA RP  
Monterey County, California

**Map F1A - 430**

T:\Projects\Parker Flats\PF\_TIP\PF\_TIP\_Mapbooks\2012\_06\_18\_Pf\_50mV\_DGM\_Mpbk.mxd - 5/29/2013 @ 9:28:06 PM



# Grid C3G4A1

## Legend

- 4006 ● Target Location
- 5 [Hatched Box] Analog Investigation (See Appendix F3)
- [Brown Box] Analog Investigation Conducted
- [Grey Box] Phase I Removal Action Area Completed by Army
- [Blue Dashed Line] Parker Flats Munitions Response Area
- [Black Line] Major Road

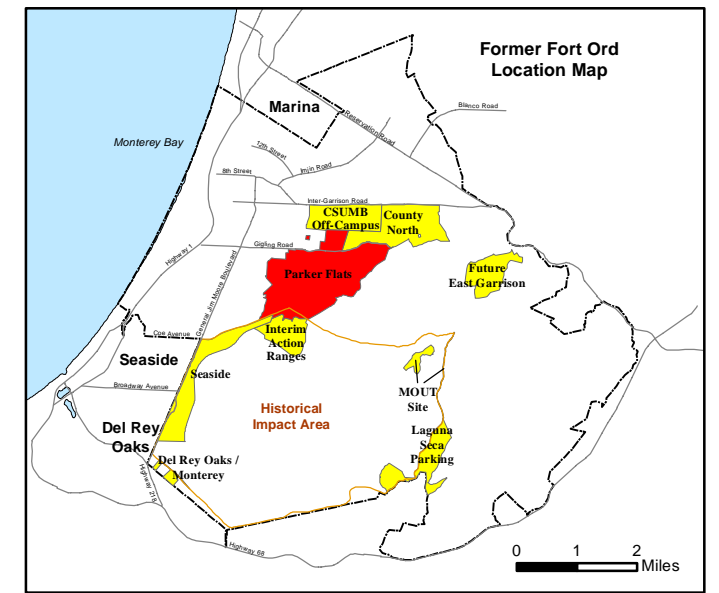
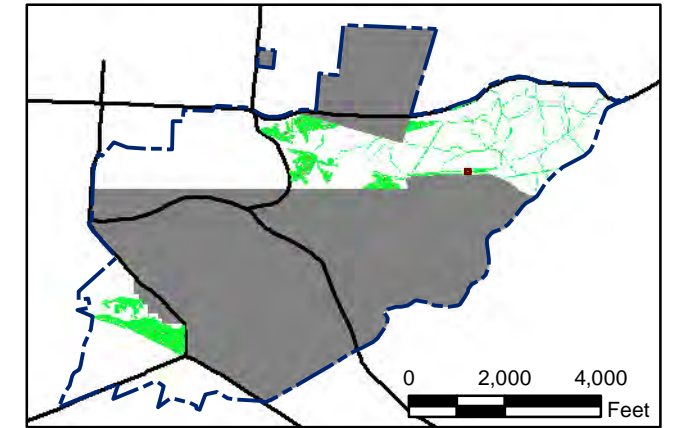
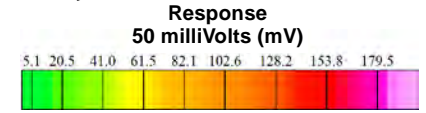

State Plane California IV, NAD 1983 (U.S. Survey Foot)

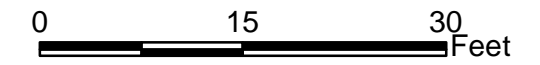

### Parker Flats MRA 50mV DGM Surveys Mapbook

FORA ESCA RP  
Monterey County, California

T:\Projects\Parker Flats\PF\_TIP\PF\_TIP\_Mapbooks\2012\_06\_18\_PF\_50mV\_DGM\_Mpbk.mxd - 5/29/2013 @ 9:28:06 PM



### Legend

- 4006 ● Target Location
- 5 ▨ Analog Investigation (See Appendix F3)
- Analog Investigation Conducted
- Phase I Removal Action Area Completed by Army
- ▬ Parker Flats Munitions Response Area
- ▬ Major Road

### Grid C3G4A2

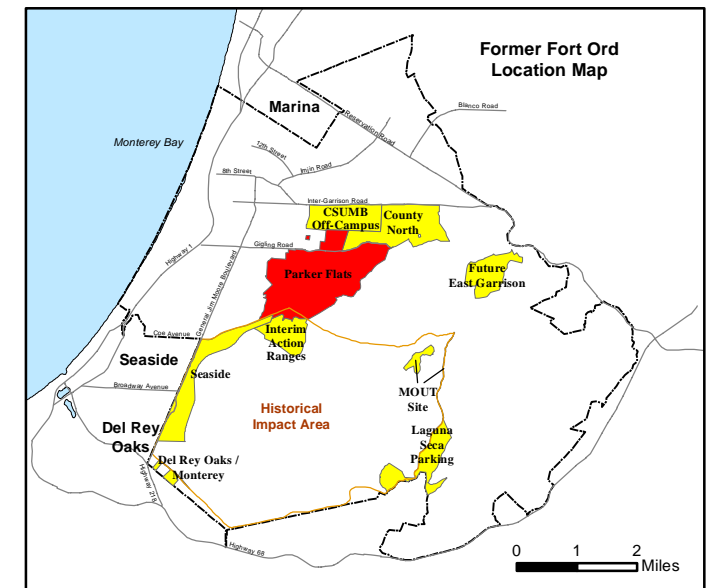
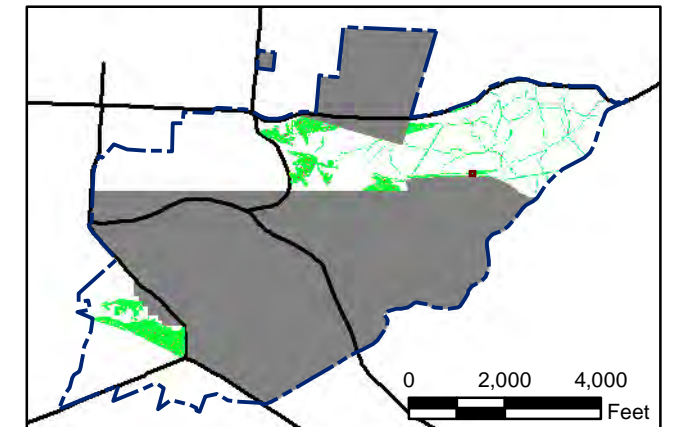
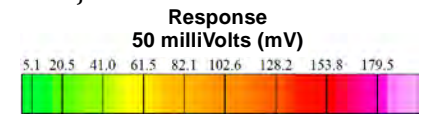

State Plane California IV, NAD 1983 (U.S. Survey Foot)

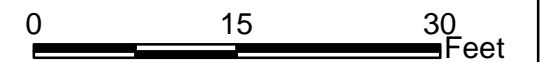

**Parker Flats MRA  
50mV DGM Surveys  
Mapbook**

FORA ESCA RP  
Monterey County, California

Map F1A - 432



T:\Projects\Parker Flats\PF\_TIP\PF\_TIP\_Mapbooks\2012\_06\_18\_PF\_50mV\_DGM\_Mpbk.mxd - 5/29/2013 @ 9:28:06 PM

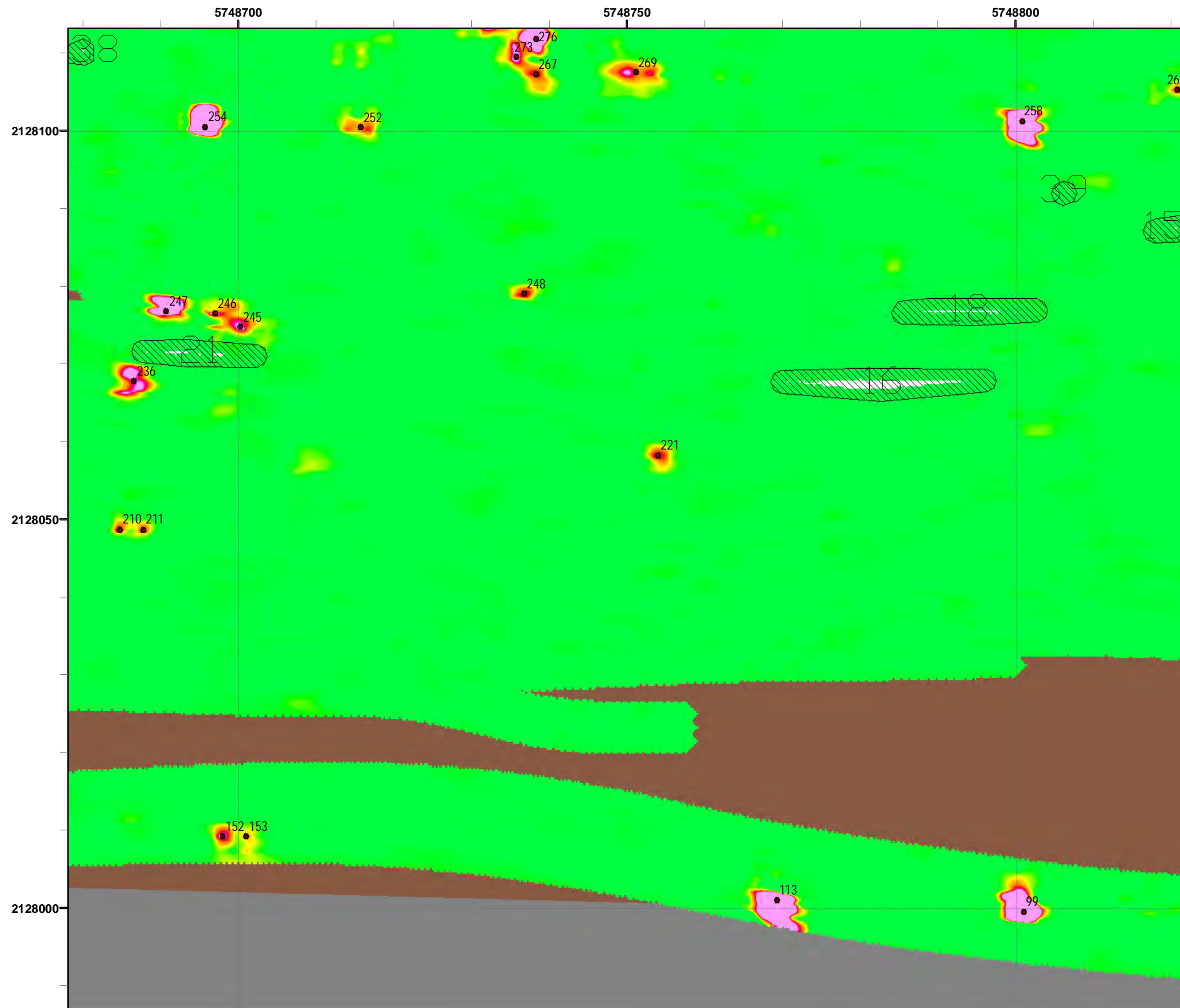

### Legend

- 4006 ● Target Location
- 5 ▨ Analog Investigation (See Appendix F3)
- Analog Investigation Conducted
- Phase I Removal Action Area Completed by Army
- ▬ Parker Flats Munitions Response Area
- ▬ Major Road

### Grid C3G4A3

Response  
50 milliVolts (mV)

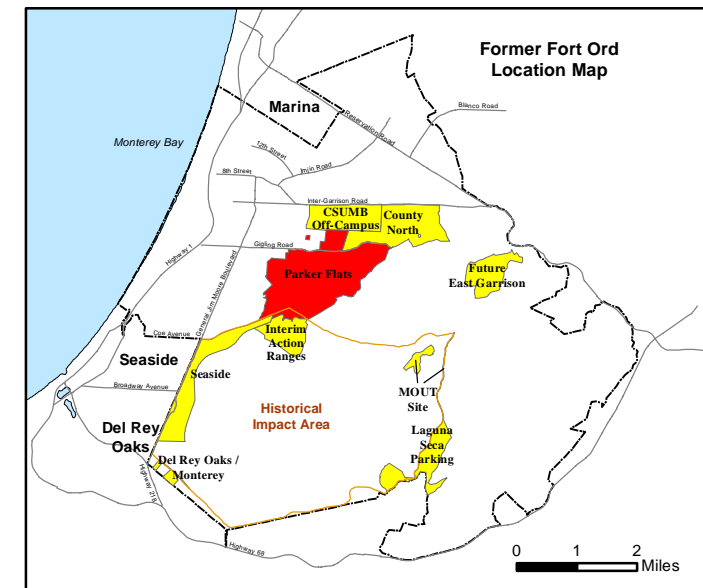
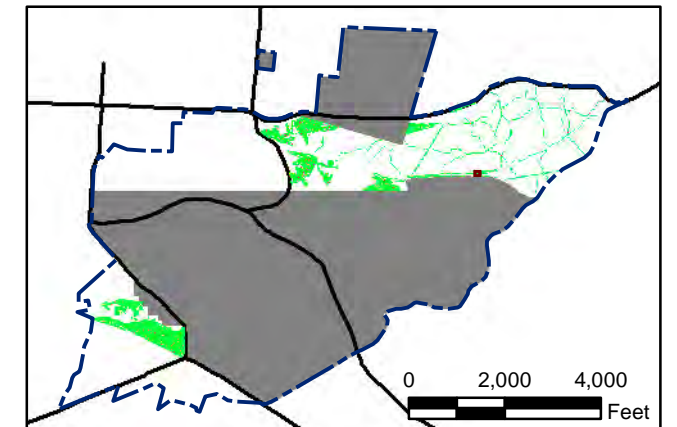
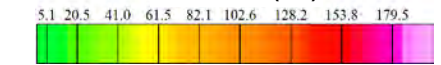

State Plane California IV, NAD 1983 (U.S. Survey Foot)

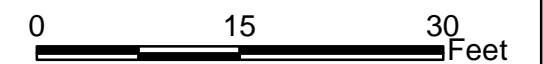

### Parker Flats MRA 50mV DGM Surveys Mapbook

FORA ESCA RP  
Monterey County, California

Map F1A - 433

T:\Projects\Parker Flats\PF\_TIP\PF\_TIP\_Mapbooks\2012\_06\_18\_PF\_50mV\_DGM\_Mpbk.mxd - 5/29/2013 @ 9:28:06 PM



**Legend**

- 4006 Target Location
- 5 [Hatched Box] Analog Investigation (See Appendix F3)
- [Brown Box] Analog Investigation Conducted
- [Grey Box] Phase I Removal Action Area Completed by Army
- [Blue Dashed Line] Parker Flats Munitions Response Area
- [Black Line] Major Road

**Grid C3G4A4**

**Response**  
50 milliVolts (mV)

State Plane California IV, NAD 1983 (U.S. Survey Foot)

**Parker Flats MRA  
50mV DGM Surveys  
Mapbook**

FORA ESCA RP  
Monterey County, California

**Map F1A - 434**

T:\Projects\Parker Flats\PF\_TIP\PF\_TIP\_Mapbooks\2012\_06\_18\_PF\_50mV\_DGM\_Mpbk.mxd - 5/29/2013 @ 9:28:06 PM

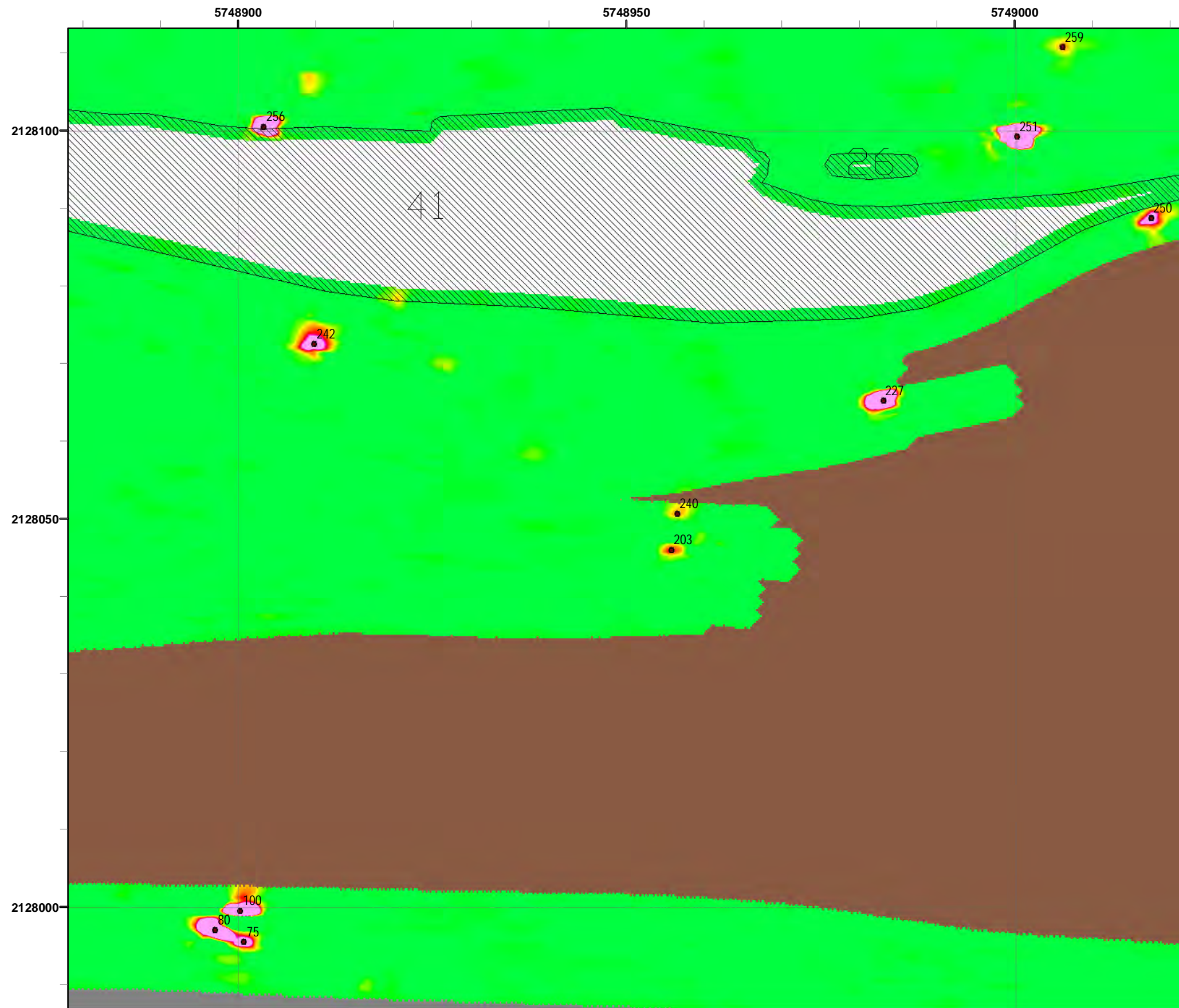

# Grid C3G4A5

## Legend

- 4006 ● Target Location
- 5 [Hatched Box] Analog Investigation (See Appendix F3)
- [Brown Box] Analog Investigation Conducted
- [Grey Box] Phase I Removal Action Area Completed by Army
- [Blue Dashed Line] Parker Flats Munitions Response Area
- [Black Line] Major Road

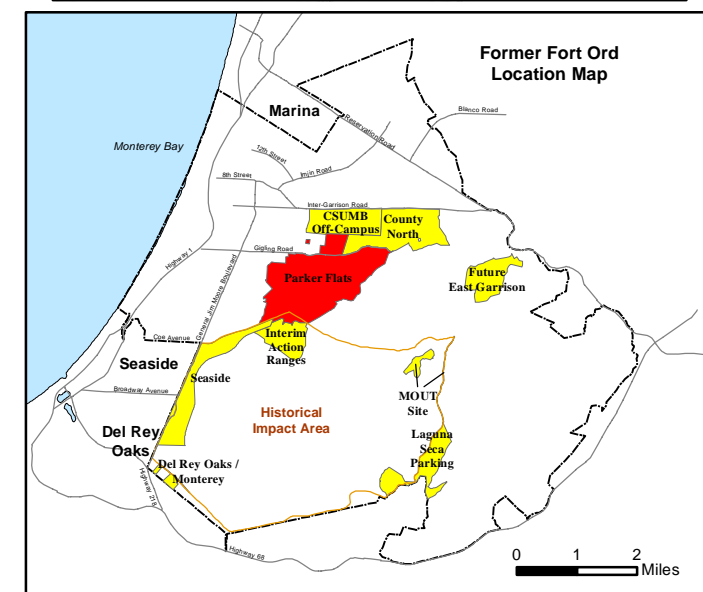
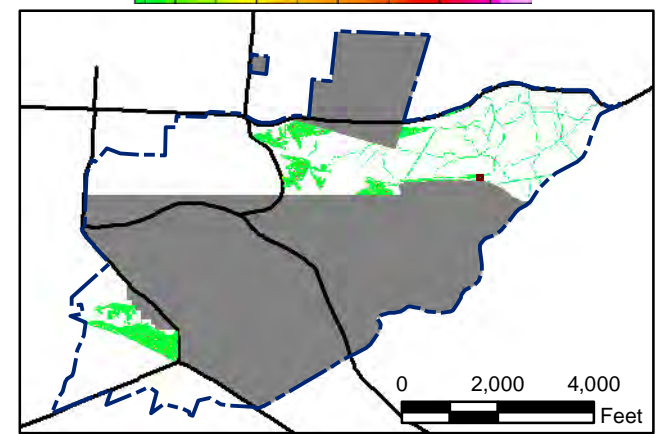
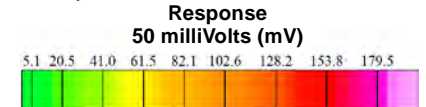

State Plane California IV, NAD 1983 (U.S. Survey Foot)

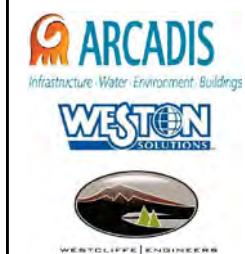

**Parker Flats MRA  
50mV DGM Surveys  
Mapbook**

FORA ESCA RP  
Monterey County, California

T:\Projects\Parker Flats\PF\_TIP\PF\_TIP\_Mapbooks\2012\_06\_18\_Pf\_50mV\_DGM\_Mpbk.mxd - 5/29/2013 @ 9:28:06 PM



### Legend

- 4006 Target Location
- 5 [Hatched Box] Analog Investigation (See Appendix F3)
- [Brown Box] Analog Investigation Conducted
- [Grey Box] Phase I Removal Action Area Completed by Army
- [Blue Dashed Line] Parker Flats Munitions Response Area
- [Black Line] Major Road

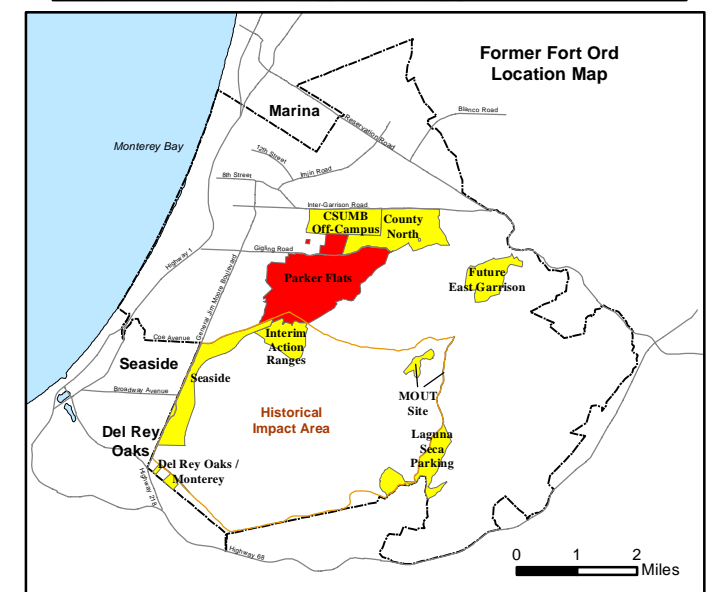
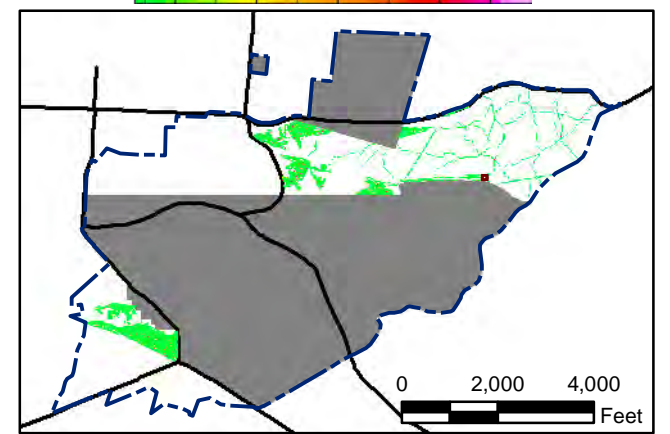
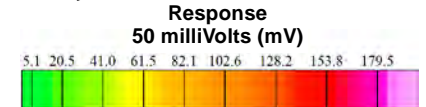

State Plane California IV, NAD 1983 (U.S. Survey Foot)

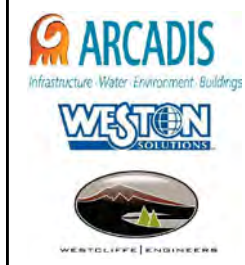

**Parker Flats MRA  
50mV DGM Surveys  
Mapbook**

FORA ESCA RP  
Monterey County, California

**Map F1A - 436**

T:\Projects\Parker Flats\PF\_TIP\PF\_TIP\_Mapbooks\2012\_06\_18\_Pf\_50mV\_DGM\_Mpbk.mxd - 5/29/2013 @ 9:28:06 PM



# Grid C3G4A7

## Legend

- 4006 ● Target Location
- 5 ▨ Analog Investigation (See Appendix F3)
- Analog Investigation Conducted
- Phase I Removal Action Area Completed by Army
- ▬ Parker Flats Munitions Response Area
- ▬ Major Road

### Response 50 milliVolts (mV)

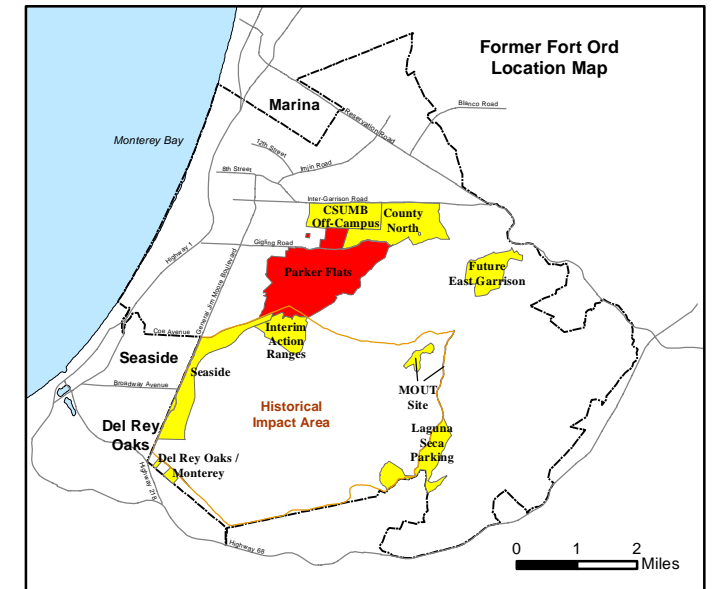
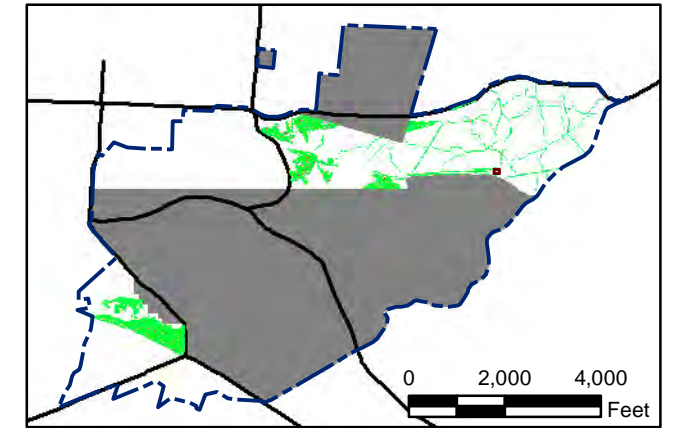
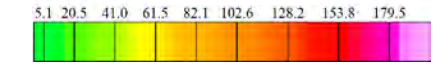

State Plane California IV, NAD 1983 (U.S. Survey Foot)

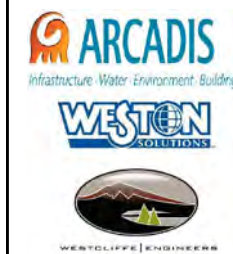
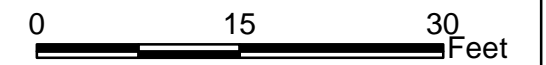

### Parker Flats MRA 50mV DGM Surveys Mapbook

FORA ESCA RP  
Monterey County, California

Map F1A - 437

T:\Projects\Parker Flats\PF\_TIP\PF\_TIP\_Mapbooks\2012\_06\_18\_Pf\_50mV\_DGM\_Mpbk.mxd - 5/29/2013 @ 9:28:06 PM



4006 ● Target Location

5 ▨ Analog Investigation (See Appendix F3)

■ Analog Investigation Conducted

■ Phase I Removal Action Area Completed by Army

▬ Parker Flats Munitions Response Area

▬ Major Road

## Legend

### Grid C3G4B0

**Response**  
50 milliVolts (mV)

5.1 20.5 41.0 61.5 82.1 102.6 128.2 153.8 179.5

0 2,000 4,000 Feet

0 1 2 Miles

State Plane California IV, NAD 1983 (U.S. Survey Foot)

0 15 30 Feet

**Parker Flats MRA**  
**50mV DGM Surveys**  
**Mapbook**

FORA ESCA RP  
Monterey County, California

**Map F1A - 438**

T:\Projects\Parker Flats\PF\_TIP\PF\_TIP\_Mapbooks\2012\_06\_18\_Pf\_50mV\_DGM\_Mpbk.mxd - 5/29/2013 @ 9:28:06 PM



# Grid C3G4B2

## Legend

- 4006 ● Target Location
- 5 [Hatched Box] Analog Investigation (See Appendix F3)
- [Brown Box] Analog Investigation Conducted
- [Grey Box] Phase I Removal Action Area Completed by Army
- [Blue Dashed Line] Parker Flats Munitions Response Area
- [Black Line] Major Road

### Response 50 milliVolts (mV)

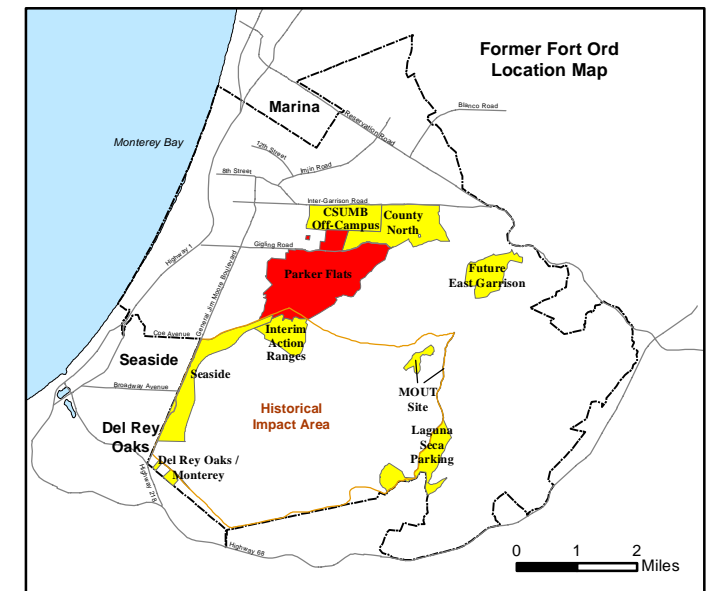
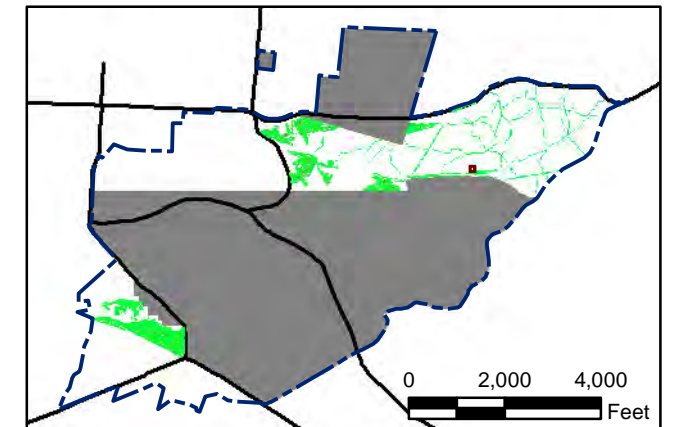
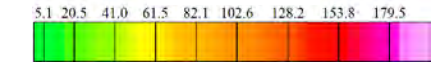

State Plane California IV, NAD 1983 (U.S. Survey Foot)

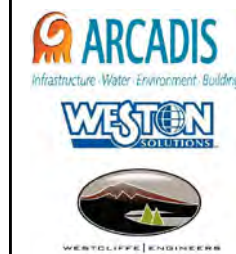
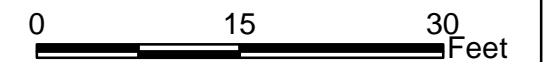

### Parker Flats MRA 50mV DGM Surveys Mapbook

FORA ESCA RP  
Monterey County, California

Map F1A - 439

T:\Projects\Parker Flats\PF\_TIP\PF\_TIP\_Mapbooks\2012\_06\_18\_Pf\_50mV\_DGM\_Mpbk.mxd - 5/29/2013 @ 9:28:06 PM

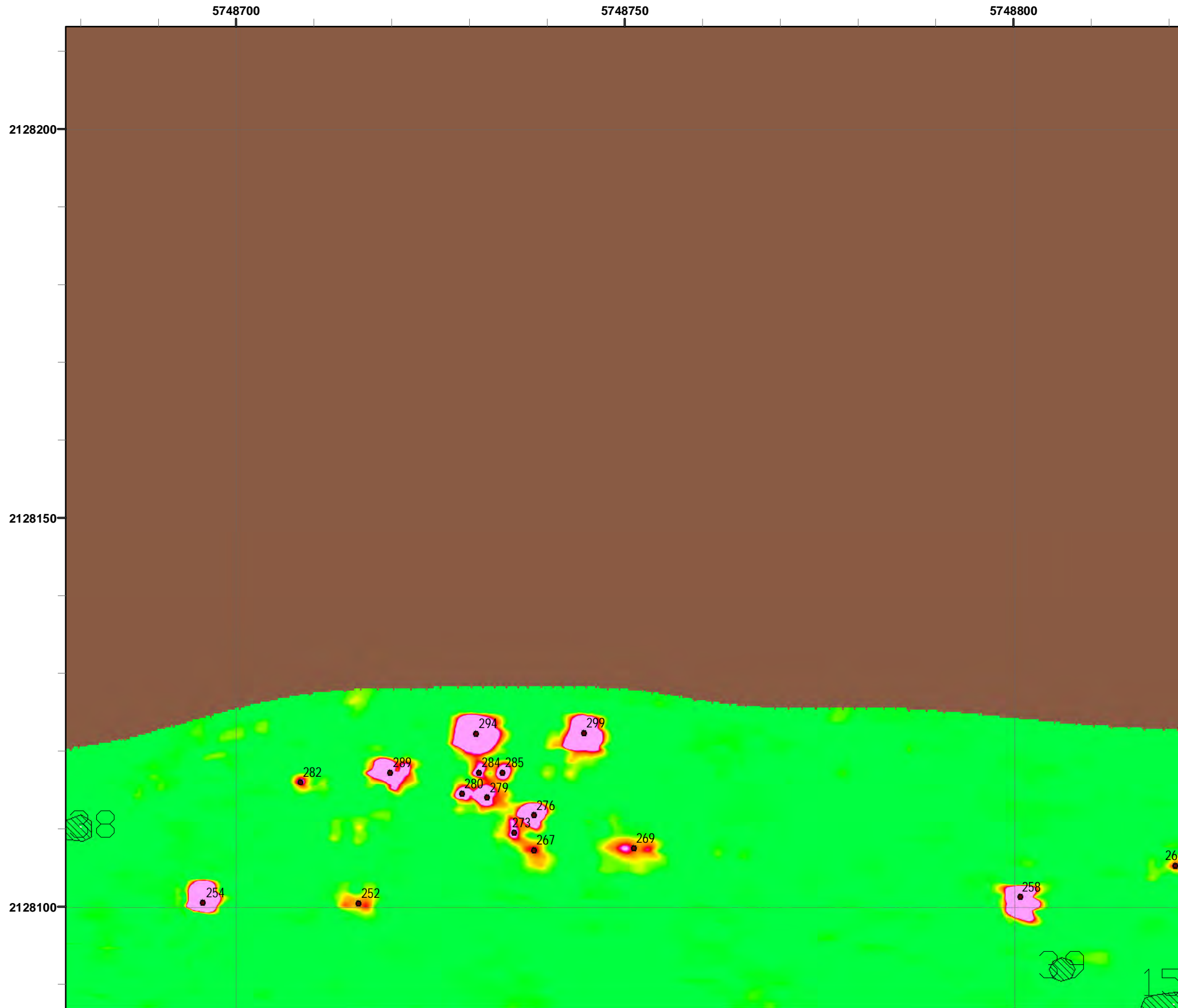

### Legend

- 4006 ● Target Location
- 5 [Hatched Box] Analog Investigation (See Appendix F3)
- [Brown Box] Analog Investigation Conducted
- [Grey Box] Phase I Removal Action Area Completed by Army
- [Blue Dashed Line] Parker Flats Munitions Response Area
- [Black Line] Major Road

**Grid C3G4B3**

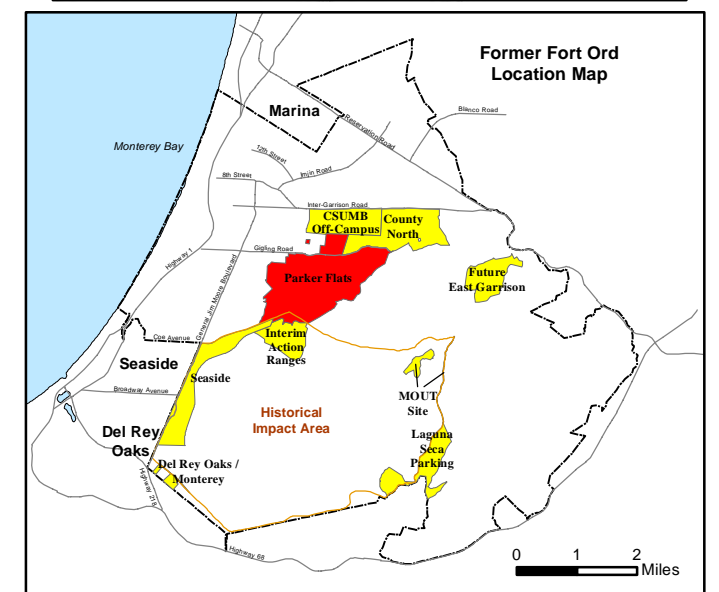
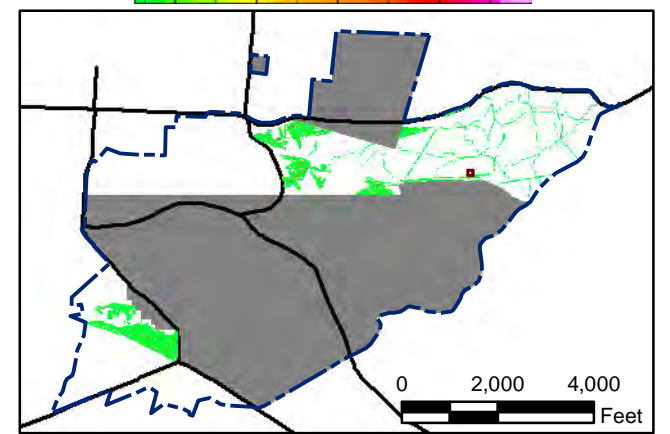
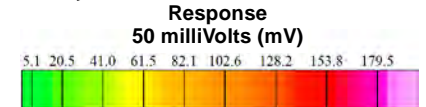

State Plane California IV, NAD 1983 (U.S. Survey Foot)

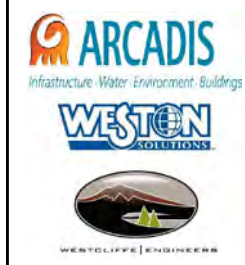
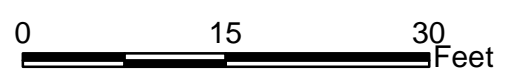

**Parker Flats MRA  
50mV DGM Surveys  
Mapbook**

FORA ESCA RP  
Monterey County, California

**Map F1A - 440**



T:\Projects\Parker Flats\PF\_TIP\PF\_TIP\_Mapbooks\2012\_06\_18\_Pf\_50mV\_DGM\_Mpbk.mxd - 5/29/2013 @ 9:28:06 PM



### Legend

- 4006 ● Target Location
- 5 [Hatched Box] Analog Investigation (See Appendix F3)
- [Brown Box] Analog Investigation Conducted
- [Grey Box] Phase I Removal Action Area Completed by Army
- [Blue Dashed Line] Parker Flats Munitions Response Area
- [Black Line] Major Road

**Grid C3G4B4**

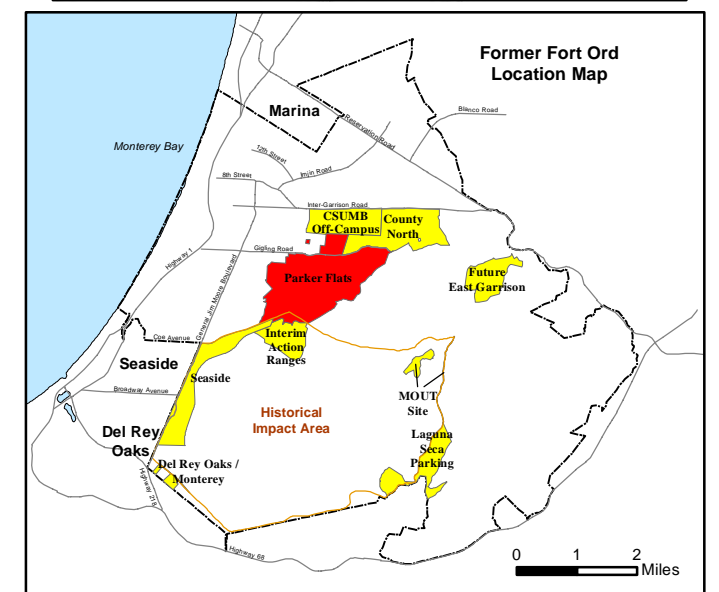
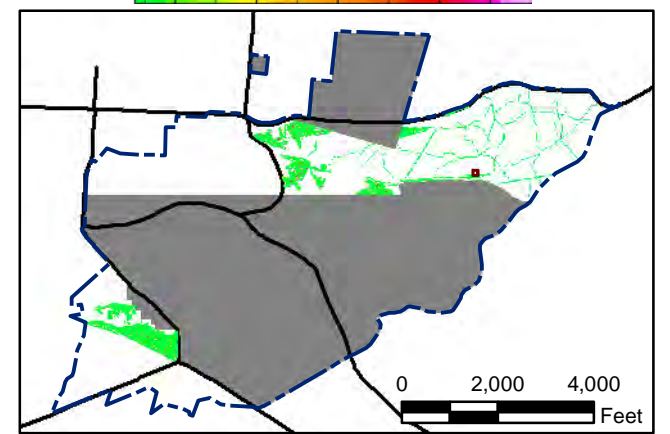

State Plane California IV, NAD 1983 (U.S. Survey Foot)



**Parker Flats MRA  
50mV DGM Surveys  
Mapbook**

FORA ESCA RP  
Monterey County, California

**Map F1A - 441**

T:\Projects\Parker Flats\PF\_TIP\PF\_TIP\_Mapbooks\2012\_06\_18\_Pf\_50mV\_DGM\_Mpbk.mxd - 5/29/2013 @ 9:28:06 PM



# Grid C3G4B5

## Legend

- 4006 ● Target Location
- 5 [Hatched Box] Analog Investigation (See Appendix F3)
- [Brown Box] Analog Investigation Conducted
- [Grey Box] Phase I Removal Action Area Completed by Army
- [Blue Dashed Line] Parker Flats Munitions Response Area
- [Solid Black Line] Major Road

### Response 50 milliVolts (mV)

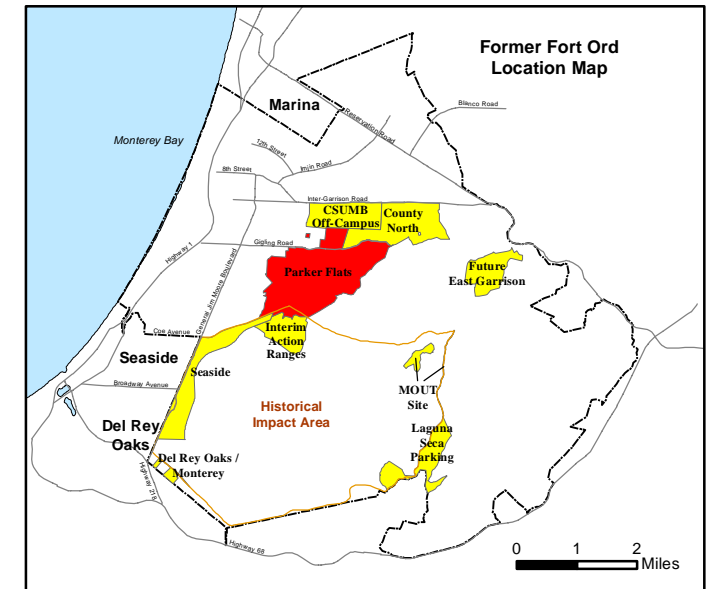
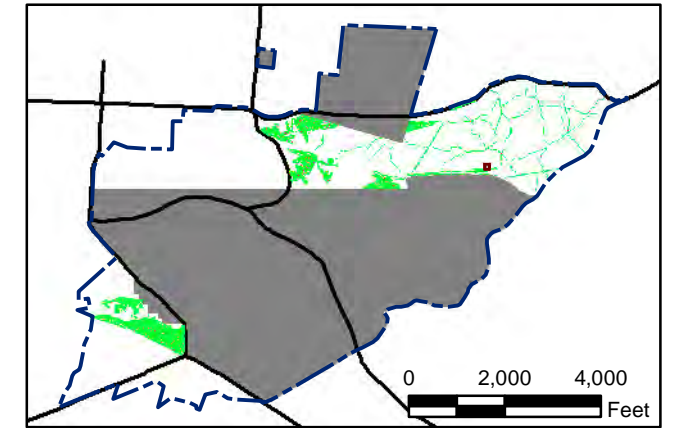
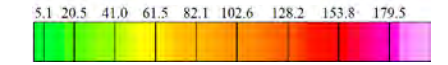

State Plane California IV, NAD 1983 (U.S. Survey Foot)

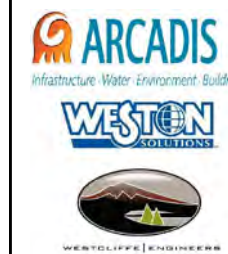
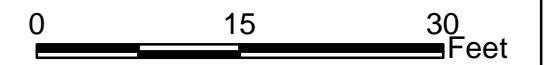

### Parker Flats MRA 50mV DGM Surveys Mapbook

FORA ESCA RP  
Monterey County, California

Map F1A - 442

T:\Projects\Parker Flats\PF\_TIP\PF\_TIP\_Mapbooks\2012\_06\_18\_Pf\_50mV\_DGM\_Mpbk.mxd - 5/29/2013 @ 9:28:06 PM



### Legend

- 4006 ● Target Location
- 5 [Hatched Box] Analog Investigation (See Appendix F3)
- [Brown Box] Analog Investigation Conducted
- [Grey Box] Phase I Removal Action Area Completed by Army
- [Blue Dashed Line] Parker Flats Munitions Response Area
- [Black Line] Major Road

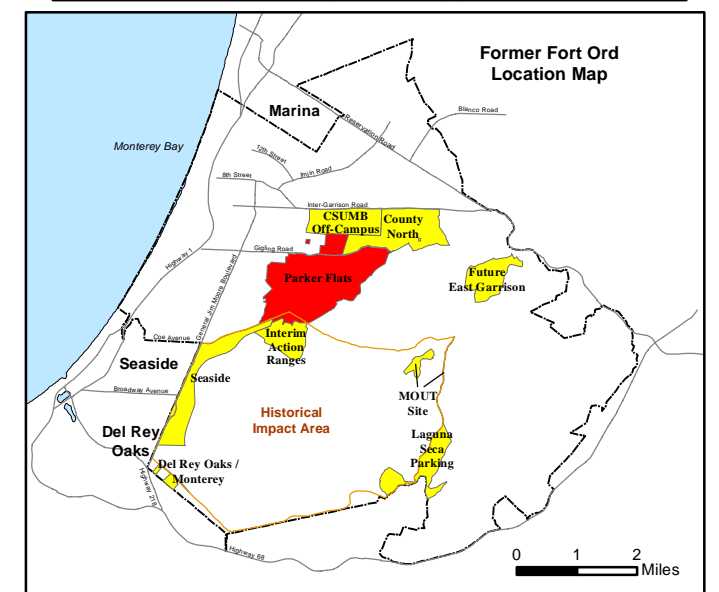
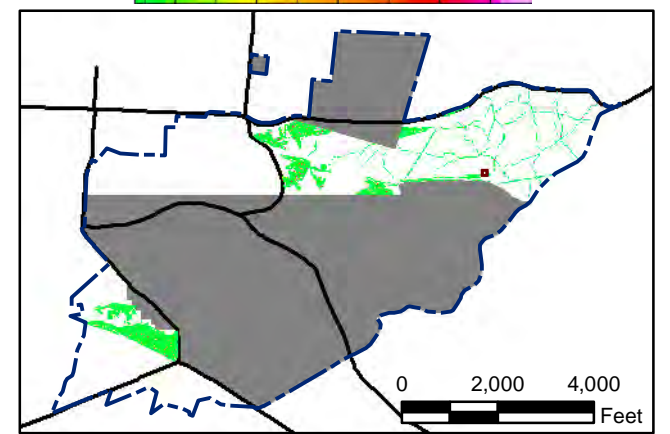
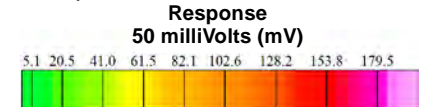

State Plane California IV, NAD 1983 (U.S. Survey Foot)

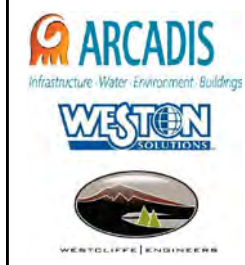

**Parker Flats MRA  
50mV DGM Surveys  
Mapbook**

FORA ESCA RP  
Monterey County, California

**Map F1A - 443**

T:\Projects\Parker Flats\PF\_TIP\PF\_TIP\_Mapbooks\2012\_06\_18\_Pf\_50mV\_DGM\_Mpbk.mxd - 5/29/2013 @ 9:28:06 PM



### Grid C3G4B7

**Legend**

- 4006 Target Location
- 5 Analog Investigation (See Appendix F3)
- Analog Investigation Conducted
- Phase I Removal Action Area Completed by Army
- Parker Flats Munitions Response Area
- Major Road

**Response**  
50 milliVolts (mV)

5.1	20.5	41.0	61.5	82.1	102.6	128.2	153.8	179.5
-----	------	------	------	------	-------	-------	-------	-------

State Plane California IV, NAD 1983 (U.S. Survey Foot)

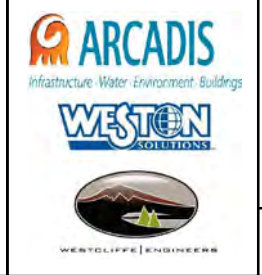

**Parker Flats MRA  
50mV DGM Surveys  
Mapbook**

FORA ESCA RP  
Monterey County, California

---

**Map F1A - 444**

T:\Projects\Parker Flats\PF\_TIP\PF\_TIP\_Mapbooks\2012\_06\_18\_Pf\_50mV\_DGM\_Mpbk.mxd - 5/29/2013 @ 9:28:06 PM

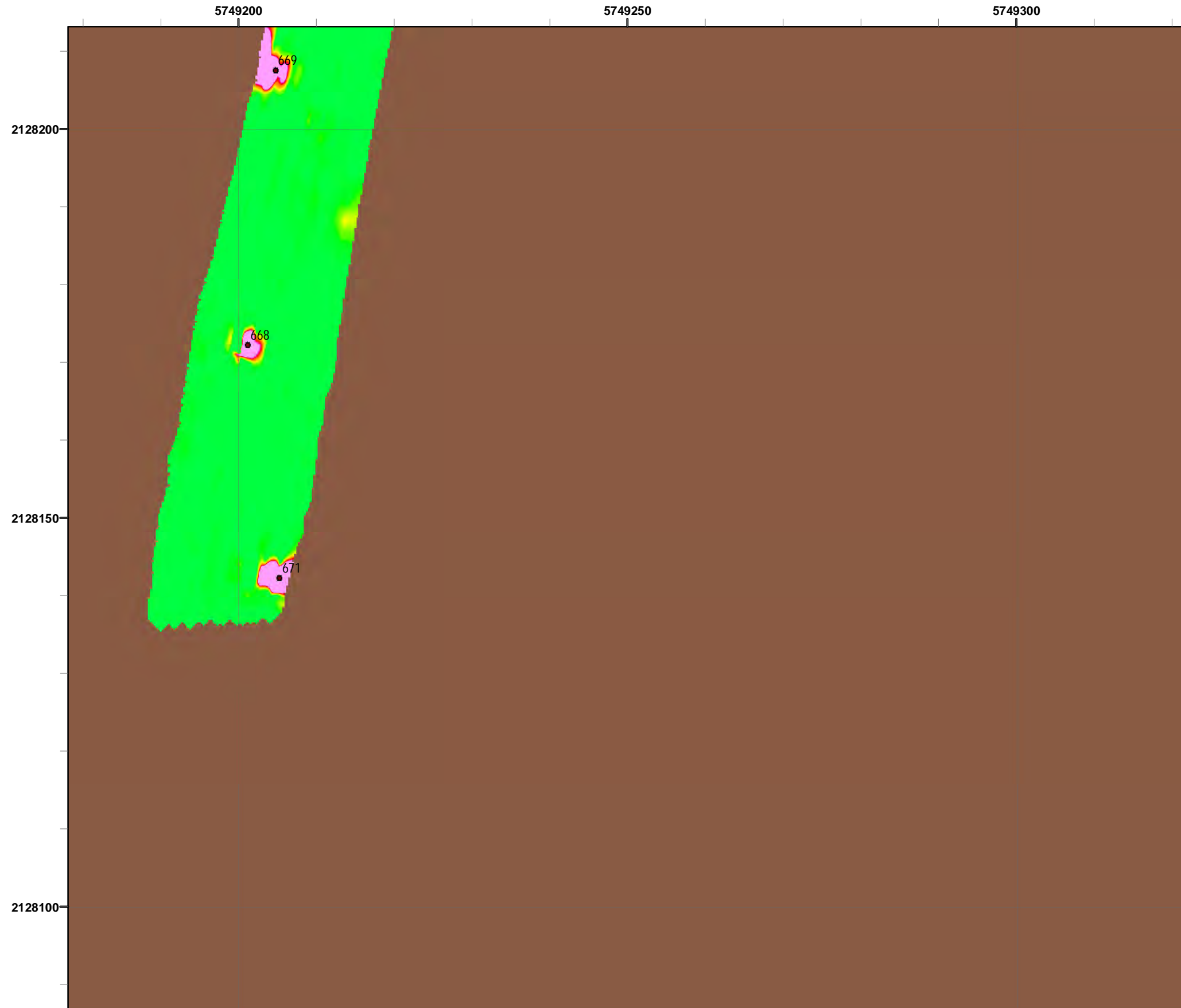

### Legend

- 4006 ● Target Location
- 5 ▨ Analog Investigation (See Appendix F3)
- Analog Investigation Conducted
- Phase I Removal Action Area Completed by Army
- ▬ Parker Flats Munitions Response Area
- ▬ Major Road

**Grid C3G4B8**

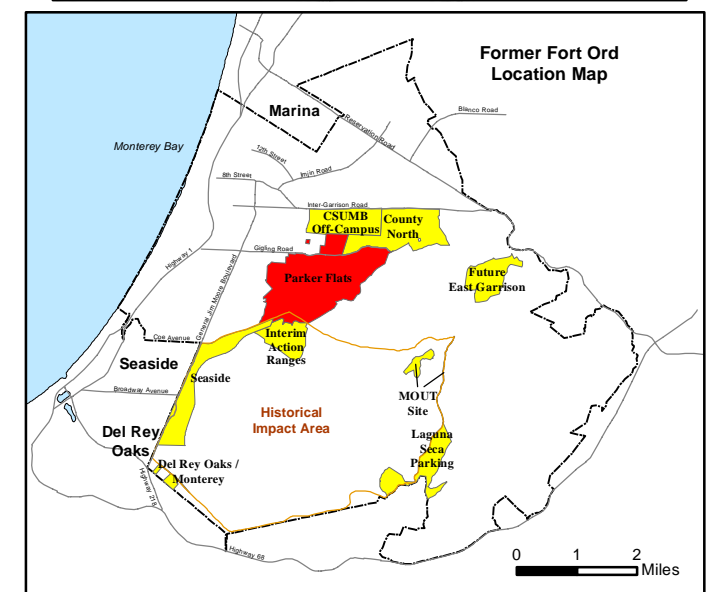
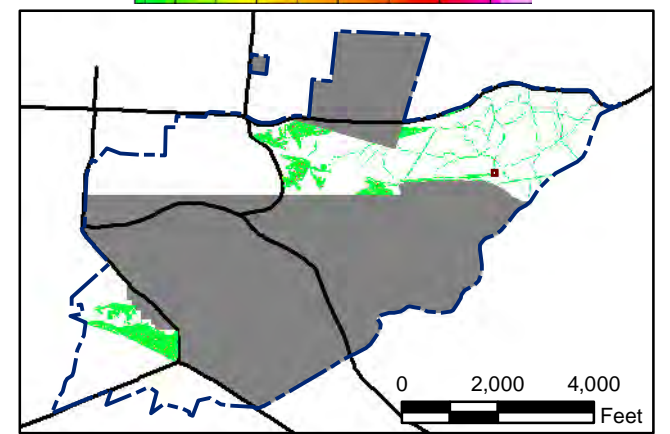
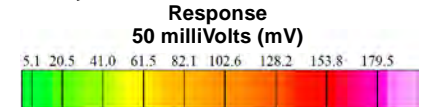

State Plane California IV, NAD 1983 (U.S. Survey Foot)

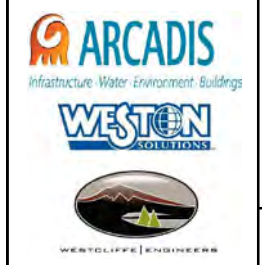

**Parker Flats MRA  
50mV DGM Surveys  
Mapbook**

FORA ESCA RP  
Monterey County, California

**Map F1A - 445**

T:\Projects\Parker Flats\PF\_TIP\PF\_TIP\_Mapbooks\2012\_06\_18\_PF\_50mV\_DGM\_Mpbk.mxd - 5/29/2013 @ 9:28:06 PM



### Legend

- 4006 ● Target Location
- 5 ▨ Analog Investigation (See Appendix F3)
- Analog Investigation Conducted
- Phase I Removal Action Area Completed by Army
- ▬ Parker Flats Munitions Response Area
- ▬ Major Road

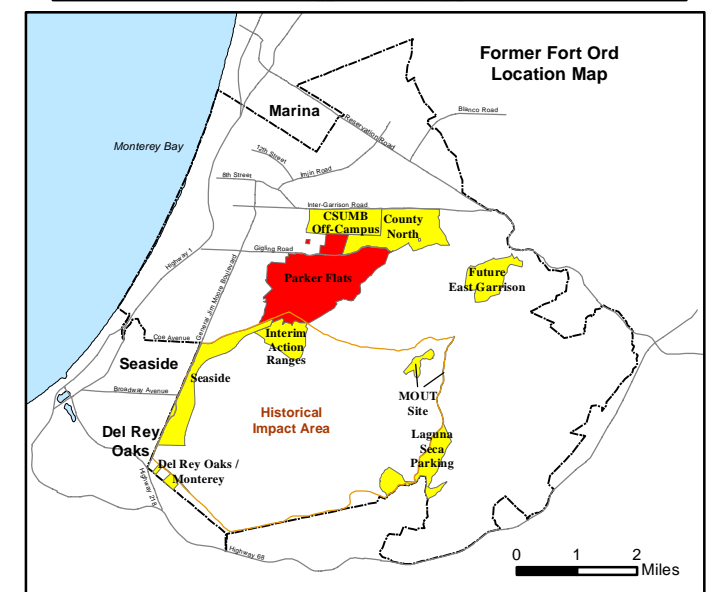
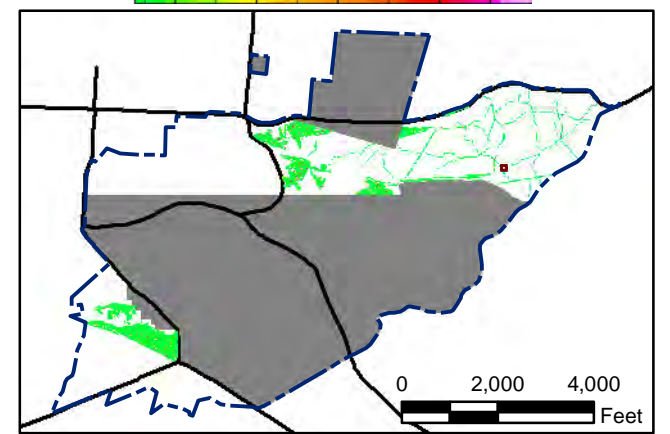
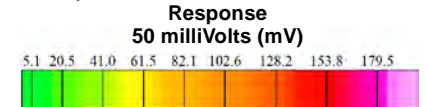

State Plane California IV, NAD 1983 (U.S. Survey Foot)

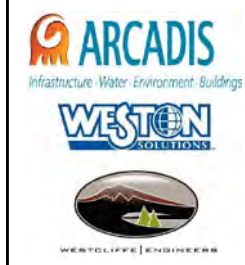

**Parker Flats MRA  
50mV DGM Surveys  
Mapbook**

FORA ESCA RP  
Monterey County, California

**Map F1A - 446**

T:\Projects\Parker Flats\PF\_TIP\PF\_TIP\_Mapbooks\2012\_06\_18\_Pf\_50mV\_DGM\_Mpbk.mxd - 5/29/2013 @ 9:28:06 PM



### Legend

- 4006 ● Target Location
- 5 [Hatched Box] Analog Investigation (See Appendix F3)
- [Brown Box] Analog Investigation Conducted
- [Grey Box] Phase I Removal Action Area Completed by Army
- [Blue Dashed Line] Parker Flats Munitions Response Area
- [Black Line] Major Road

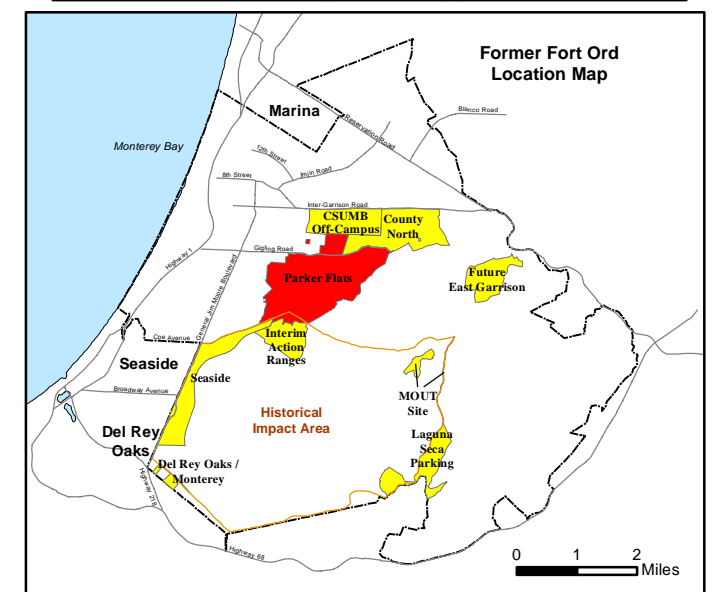
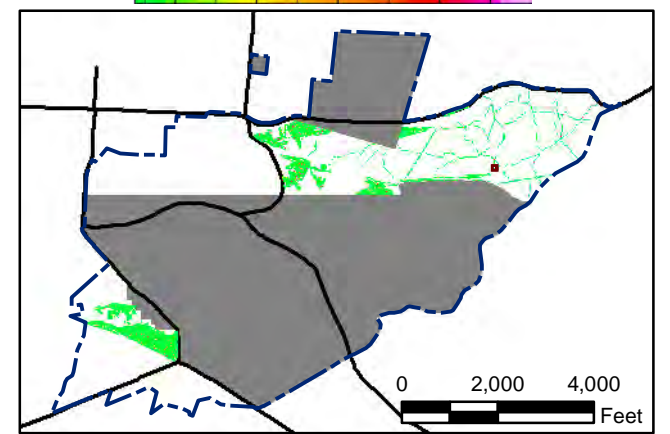
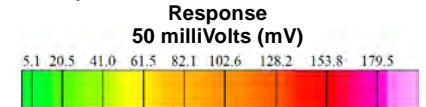

State Plane California IV, NAD 1983 (U.S. Survey Foot)

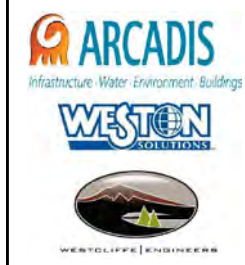

**Parker Flats MRA  
50mV DGM Surveys  
Mapbook**

FORA ESCA RP  
Monterey County, California

**Map F1A - 447**

T:\Projects\Parker Flats\PF\_TIP\PF\_TIP\_Mapbooks\2012\_06\_18\_Pf\_50mV\_DGM\_Mpbk.mxd - 5/29/2013 @ 9:28:06 PM



### Grid C3G4C9

### Legend

- 4006 ● Target Location
- 5 [Hatched Box] Analog Investigation (See Appendix F3)
- [Brown Box] Analog Investigation Conducted
- [Grey Box] Phase I Removal Action Area Completed by Army
- [Blue Dashed Line] Parker Flats Munitions Response Area
- [Black Line] Major Road

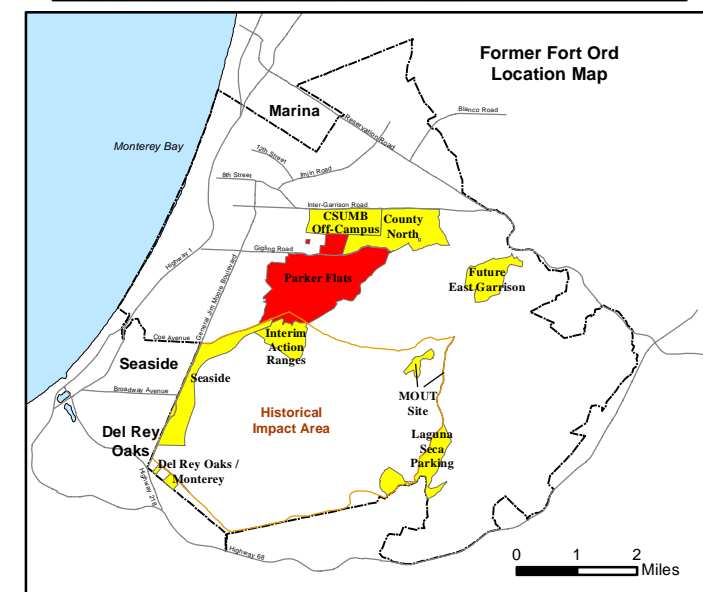
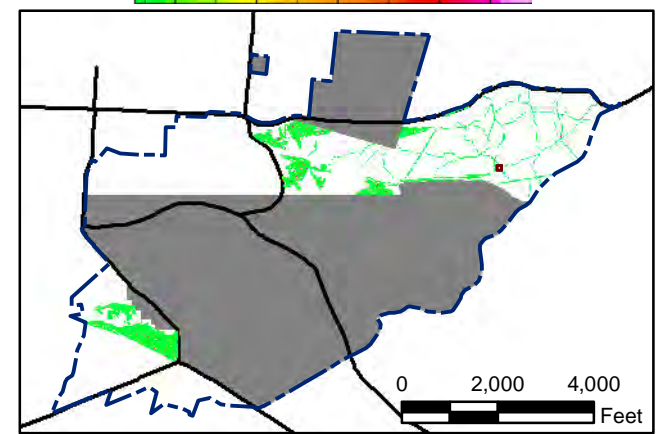
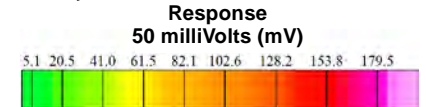

State Plane California IV, NAD 1983 (U.S. Survey Foot)

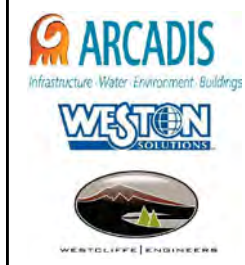
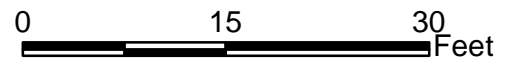

**Parker Flats MRA  
50mV DGM Surveys  
Mapbook**

FORA ESCA RP  
Monterey County, California



T:\Projects\Parker Flats\PF\_TIP\PF\_TIP\_Mapbooks\2012\_06\_18\_PF\_50mV\_DGM\_Mpbk.mxd - 5/29/2013 @ 9:28:06 PM

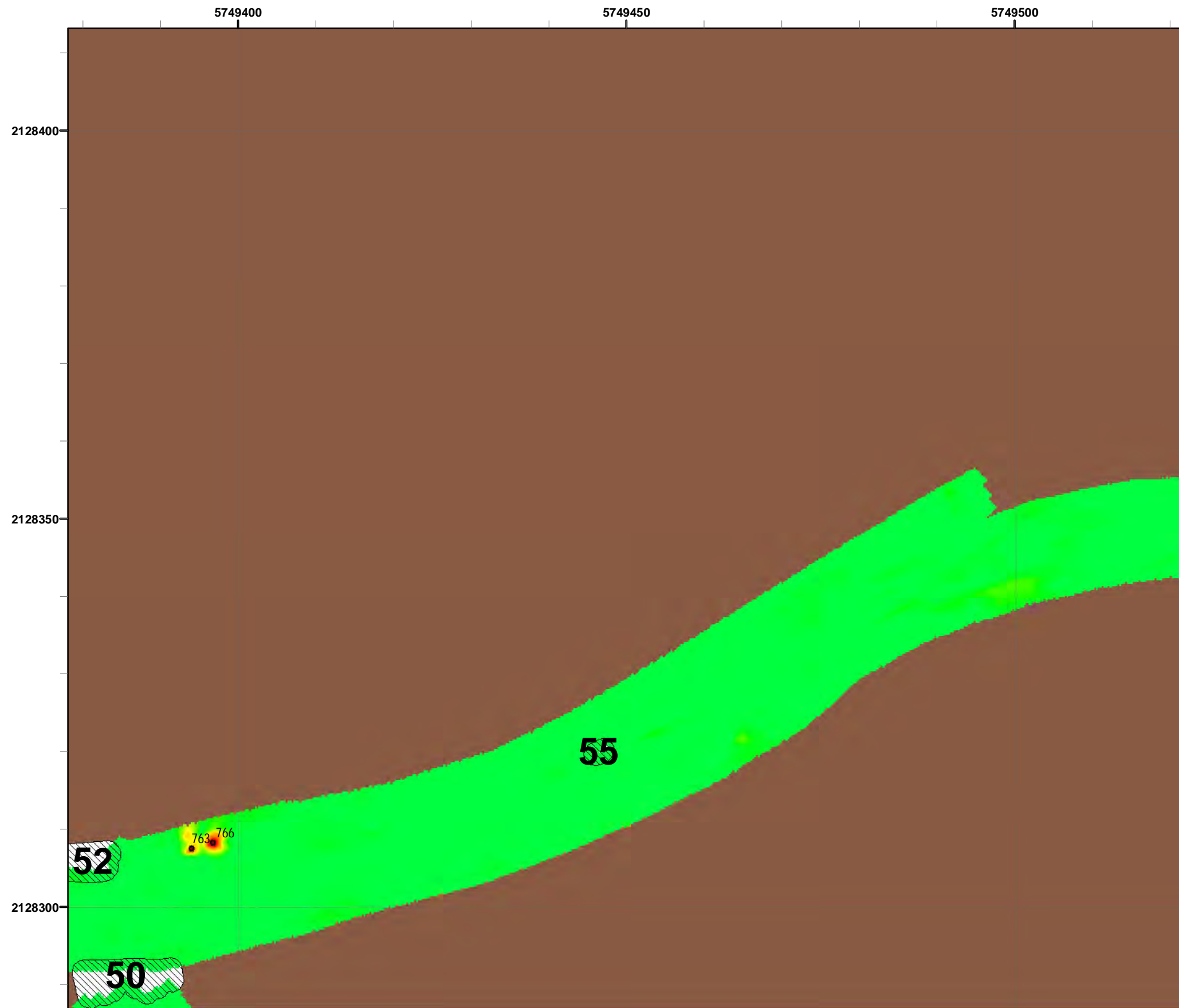

4006

5

### Legend

- Target Location
- 5 Analog Investigation (See Appendix F3)
- Analog Investigation Conducted
- Phase I Removal Action Area Completed by Army
- Parker Flats Munitions Response Area
- Major Road

### Grid C3G4D0

**Response**  
50 milliVolts (mV)

State Plane California IV, NAD 1983 (U.S. Survey Foot)

**Parker Flats MRA**  
**50mV DGM Surveys**  
**Mapbook**

FORA ESCA RP  
Monterey County, California

**Map F1A - 449**

T:\Projects\Parker Flats\PF\_TIP\PF\_TIP\_Mapbooks\2012\_06\_18\_Pf\_50mV\_DGM\_Mpbk.mxd - 5/29/2013 @ 9:28:06 PM



### Legend

- 4006 ● Target Location
- 5 [Hatched Box] Analog Investigation (See Appendix F3)
- [Brown Box] Analog Investigation Conducted
- [Grey Box] Phase I Removal Action Area Completed by Army
- [Blue Dashed Line] Parker Flats Munitions Response Area
- [Black Line] Major Road

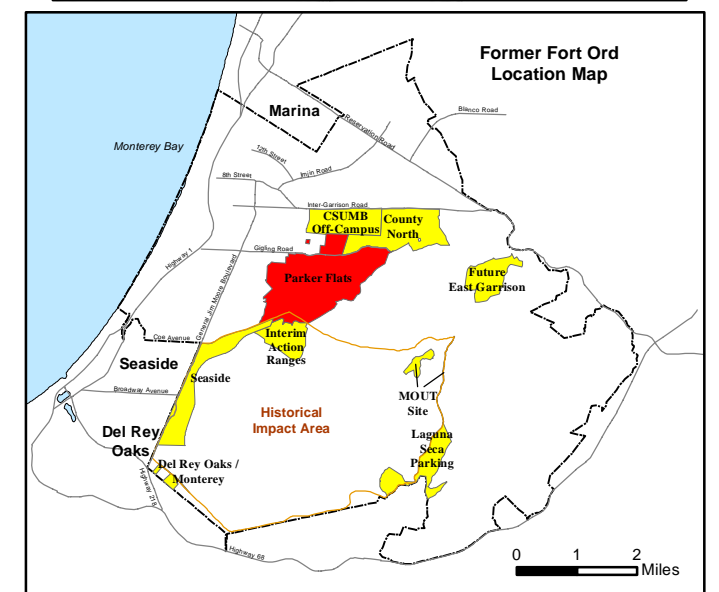
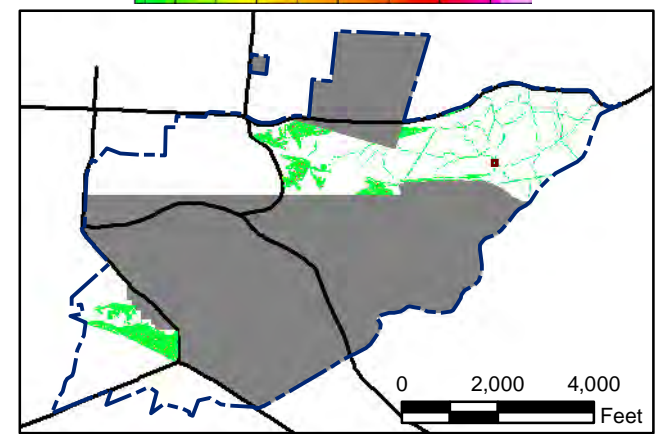

State Plane California IV, NAD 1983 (U.S. Survey Foot)



**Parker Flats MRA  
50mV DGM Surveys  
Mapbook**

FORA ESCA RP  
Monterey County, California

**Map F1A - 450**

T:\Projects\Parker Flats\PF\_TIP\PF\_TIP\_Mapbooks\2012\_06\_18\_Pf\_50mV\_DGM\_Mpbk.mxd - 5/29/2013 @ 9:28:06 PM



### Legend

- 4006 ● Target Location
- 5 [Hatched Box] Analog Investigation (See Appendix F3)
- [Brown Box] Analog Investigation Conducted
- [Grey Box] Phase I Removal Action Area Completed by Army
- [Blue Dashed Line] Parker Flats Munitions Response Area
- [Black Line] Major Road

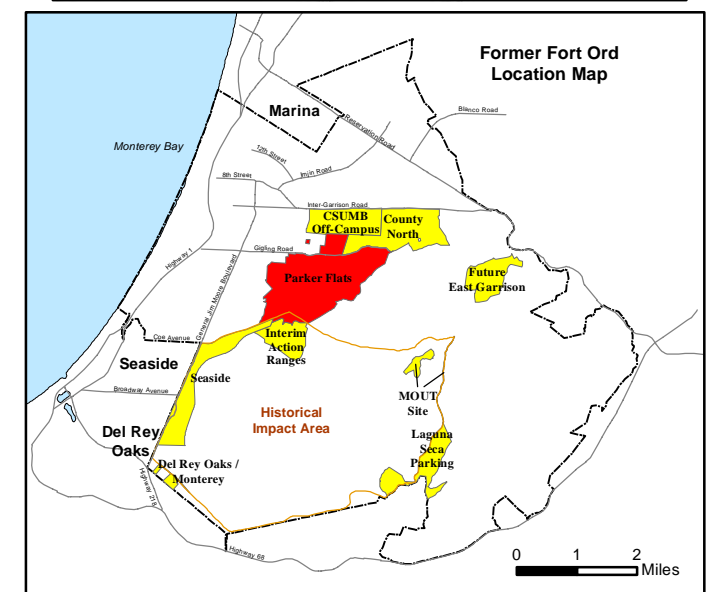
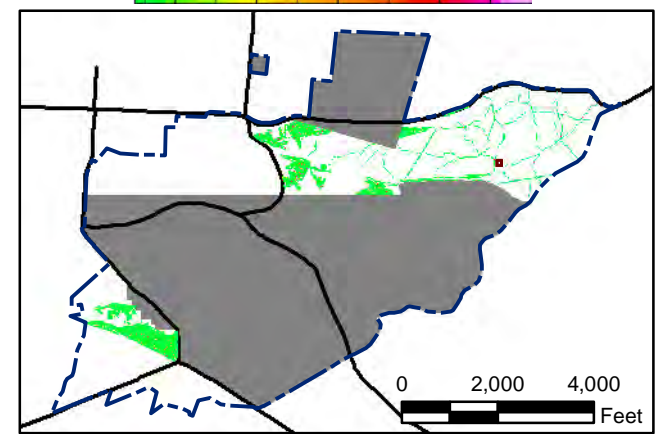
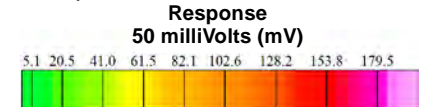

State Plane California IV, NAD 1983 (U.S. Survey Foot)

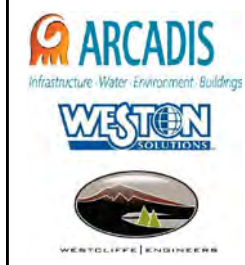

**Parker Flats MRA  
50mV DGM Surveys  
Mapbook**

FORA ESCA RP  
Monterey County, California

**Map F1A - 451**

T:\Projects\Parker Flats\PF\_TIP\PF\_TIP\_Mapbooks\2012\_06\_18\_Pf\_50mV\_DGM\_Mpbk.mxd - 5/29/2013 @ 9:28:06 PM

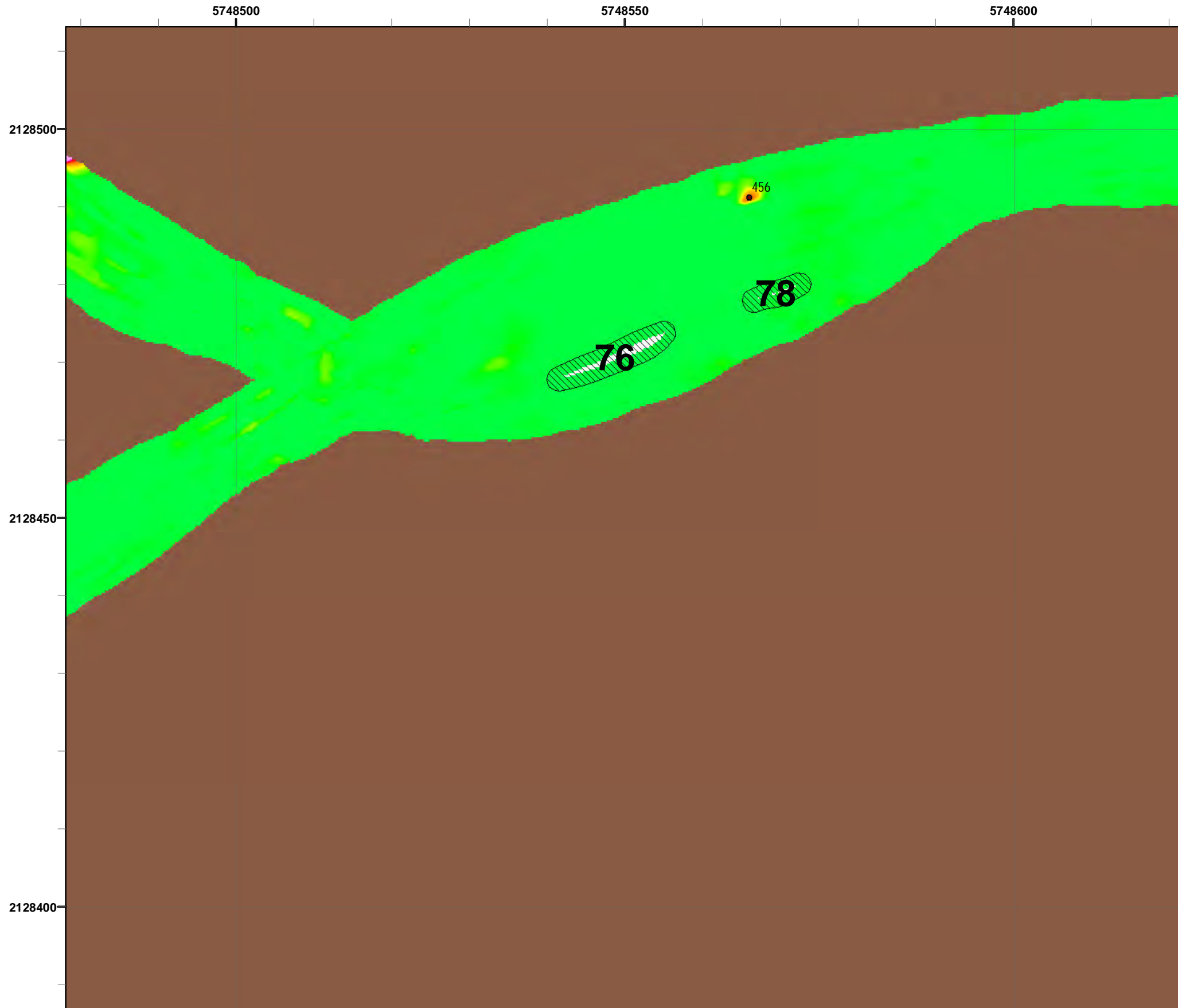

### Legend

- 4006 ● Target Location
- 5 [Hatched Box] Analog Investigation (See Appendix F3)
- [Brown Box] Analog Investigation Conducted
- [Grey Box] Phase I Removal Action Area Completed by Army
- [Blue Dashed Line] Parker Flats Munitions Response Area
- [Black Line] Major Road

### Grid C3G4E1

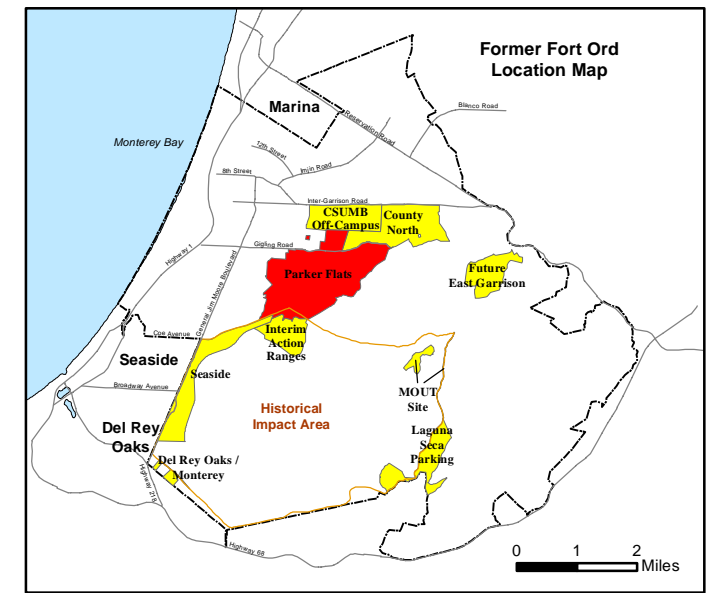
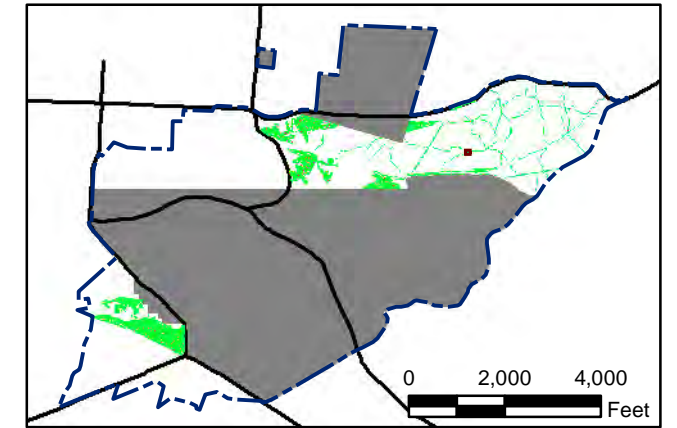
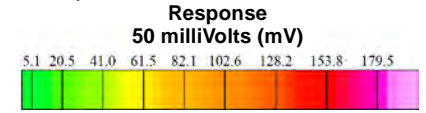

State Plane California IV, NAD 1983 (U.S. Survey Foot)

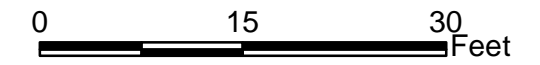

### Parker Flats MRA 50mV DGM Surveys Mapbook

FORA ESCA RP  
Monterey County, California

Map F1A - 452

T:\Projects\Parker Flats\PF\_TIP\PF\_TIP\_Mapbooks\2012\_06\_18\_Pf\_50mV\_DGM\_Mpbk.mxd - 5/29/2013 @ 9:28:06 PM

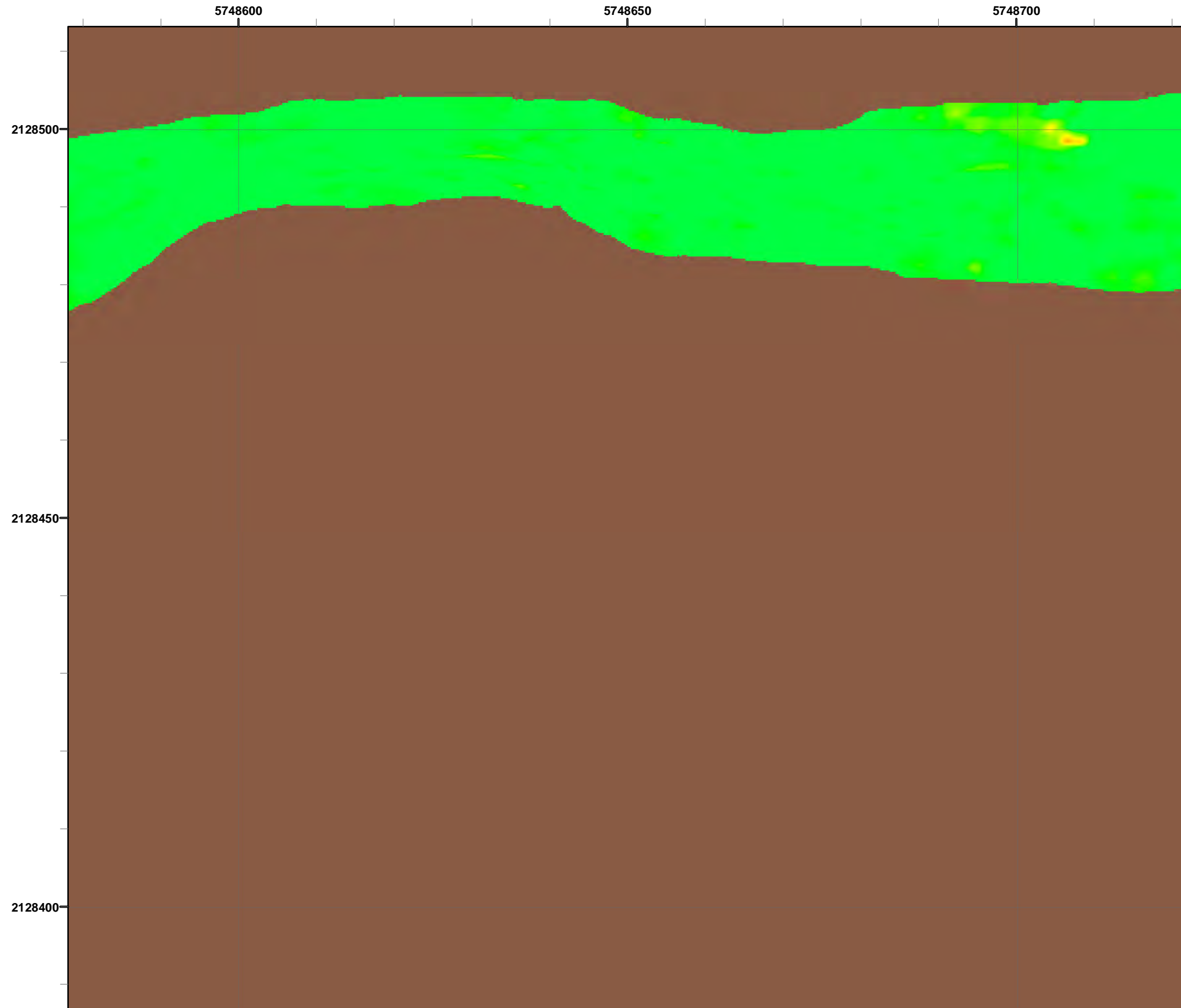

### Legend

- 4006 ● Target Location
- 5 ▨ Analog Investigation (See Appendix F3)
- Analog Investigation Conducted
- Phase I Removal Action Area Completed by Army
- ▬ Parker Flats Munitions Response Area
- ▬ Major Road

**Grid C3G4E2**

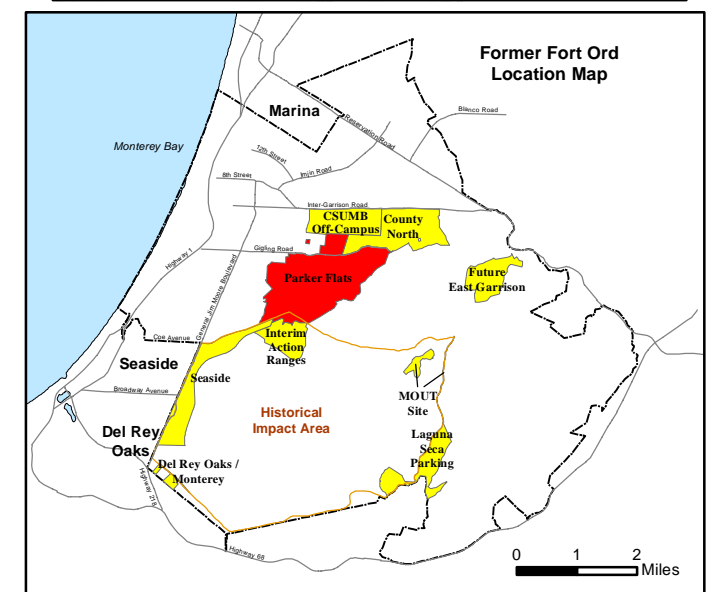
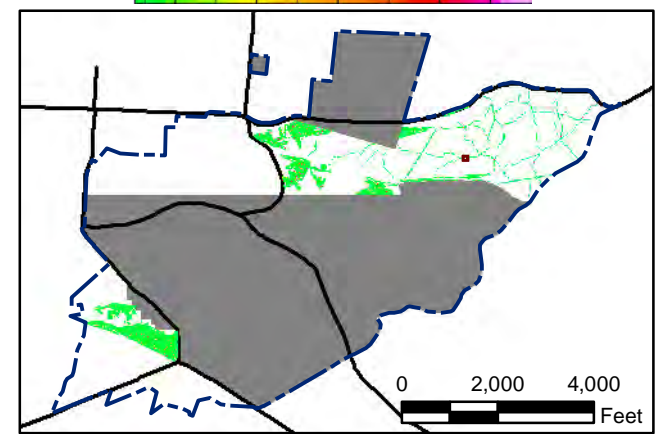
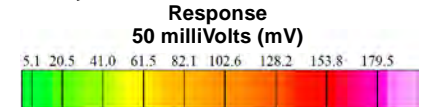

State Plane California IV, NAD 1983 (U.S. Survey Foot)

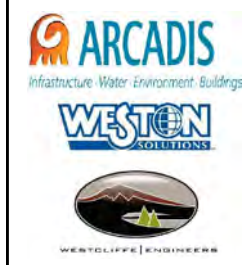

**Parker Flats MRA  
50mV DGM Surveys  
Mapbook**

FORA ESCA RP  
Monterey County, California

**Map F1A - 453**

T:\Projects\Parker Flats\PF\_TIP\PF\_TIP\_Mapbooks\2012\_06\_18\_Pf\_50mV\_DGM\_Mpbk.mxd - 5/29/2013 @ 9:28:06 PM

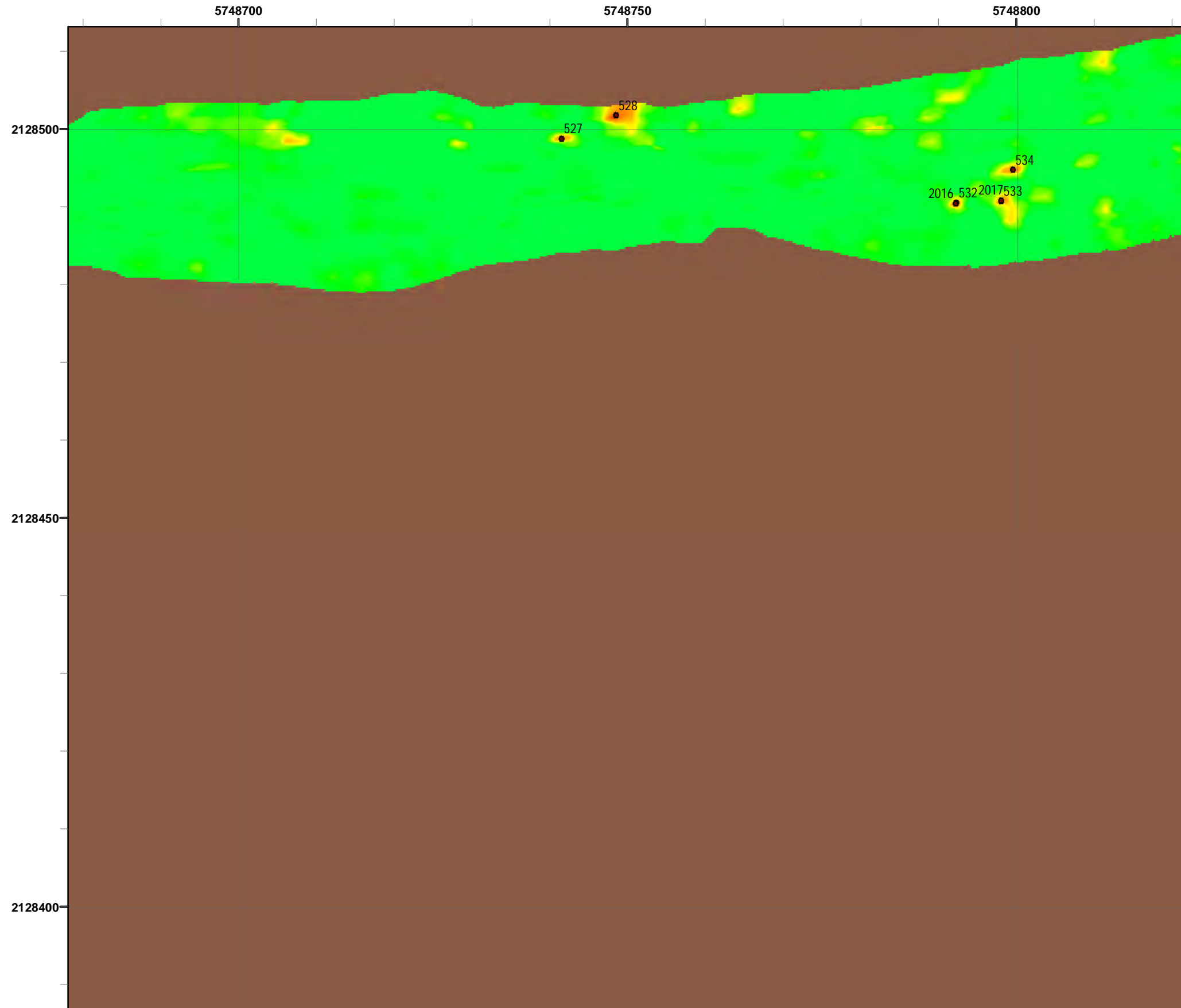

# Grid C3G4E3

## Legend

- 4006 ● Target Location
- 5 ▨ Analog Investigation (See Appendix F3)
- Analog Investigation Conducted
- Phase I Removal Action Area Completed by Army
- ▬ Parker Flats Munitions Response Area
- ▬ Major Road

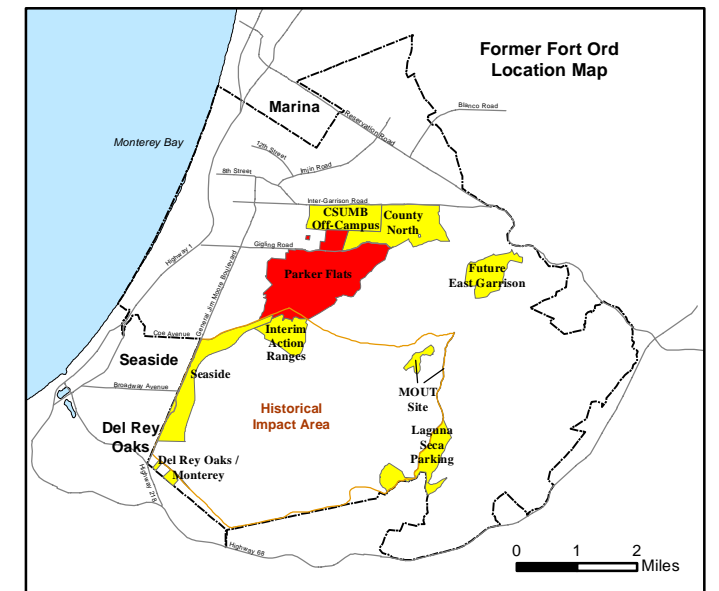
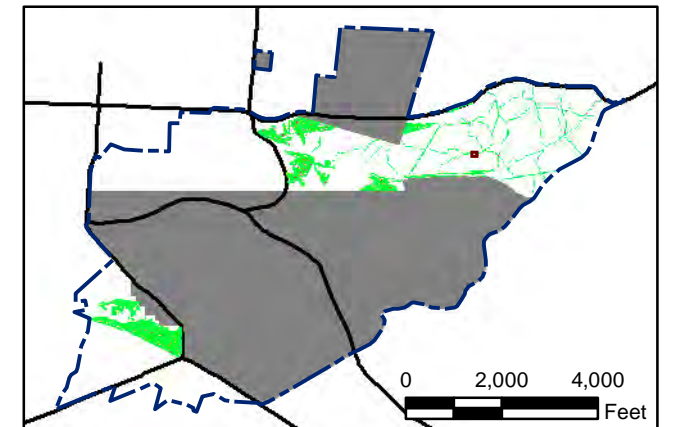
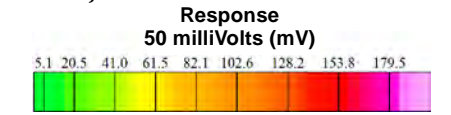

State Plane California IV, NAD 1983 (U.S. Survey Foot)

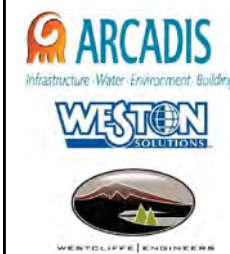
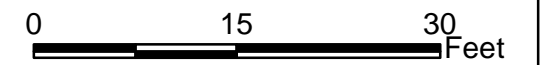

### Parker Flats MRA 50mV DGM Surveys Mapbook

FORA ESCA RP  
Monterey County, California

Map F1A - 454

T:\Projects\Parker Flats\PF\_TIP\PF\_TIP\_Mapbooks\2012\_06\_18\_Pf\_50mV\_DGM\_Mpbk.mxd - 5/29/2013 @ 9:28:06 PM



# Grid C3G4E4

## Legend

- 4006 ● Target Location
- 5 ▨ Analog Investigation (See Appendix F3)
- Analog Investigation Conducted
- Phase I Removal Action Area Completed by Army
- ▬ Parker Flats Munitions Response Area
- ▬ Major Road

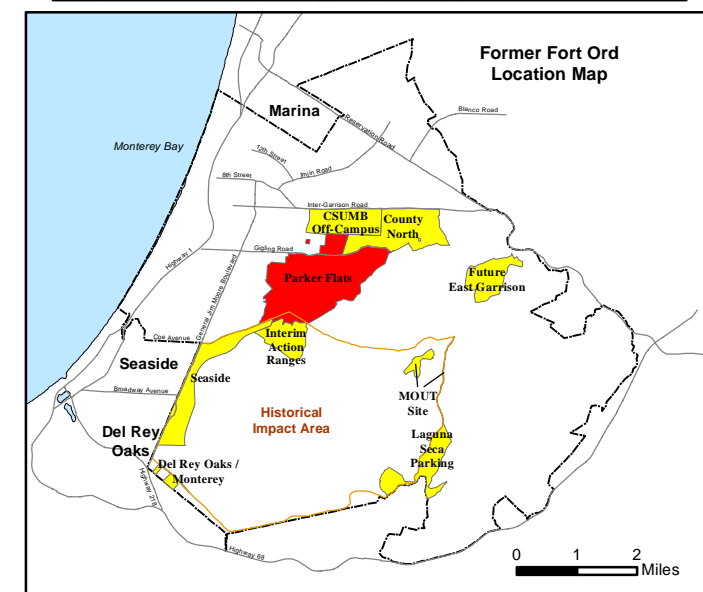
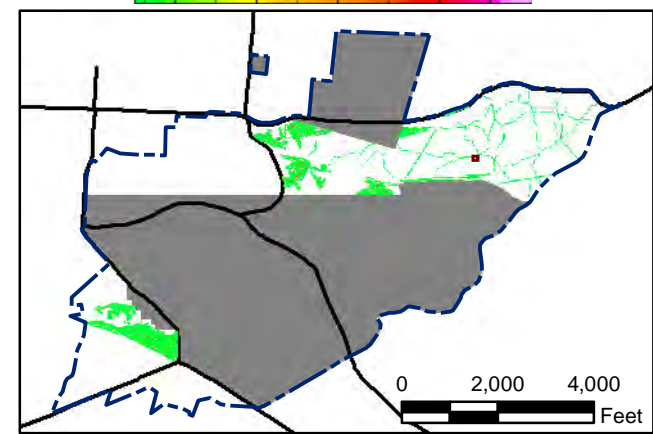
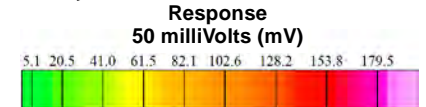

State Plane California IV, NAD 1983 (U.S. Survey Foot)

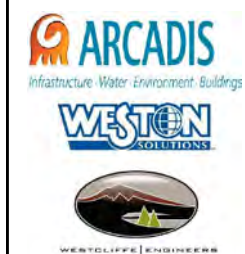
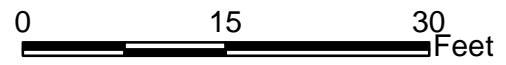

### Parker Flats MRA 50mV DGM Surveys Mapbook

FORA ESCA RP  
Monterey County, California

T:\Projects\Parker Flats\PF\_TIP\PF\_TIP\_Mapbooks\2012\_06\_18\_Pf\_50mV\_DGM\_Mpbk.mxd - 5/29/2013 @ 9:28:06 PM

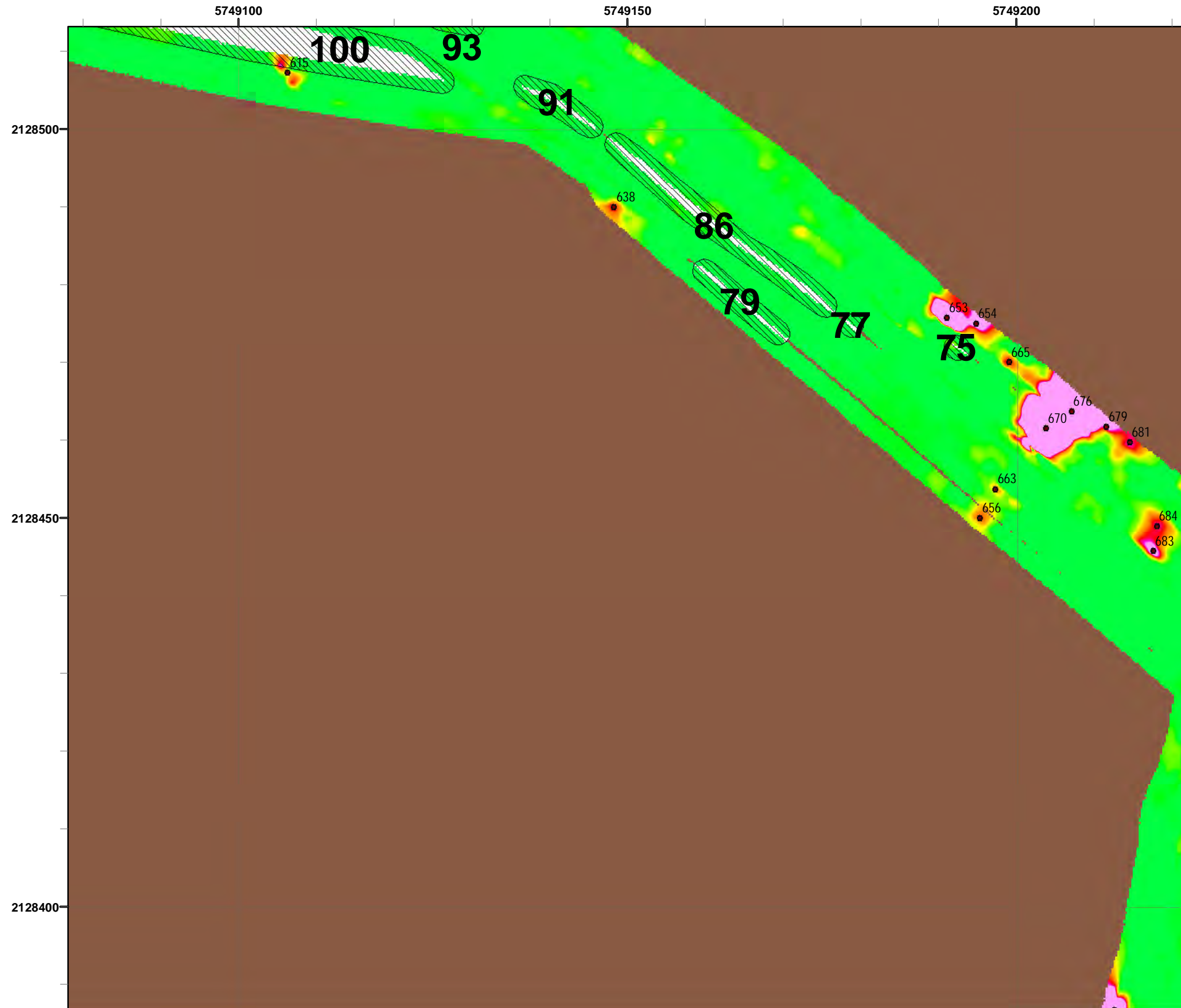

### Legend

- 4006 ● Target Location
- 5 ▨ Analog Investigation (See Appendix F3)
- Analog Investigation Conducted
- Phase I Removal Action Area Completed by Army
- ▬ Parker Flats Munitions Response Area
- ▬ Major Road

**Grid C3G4E7**

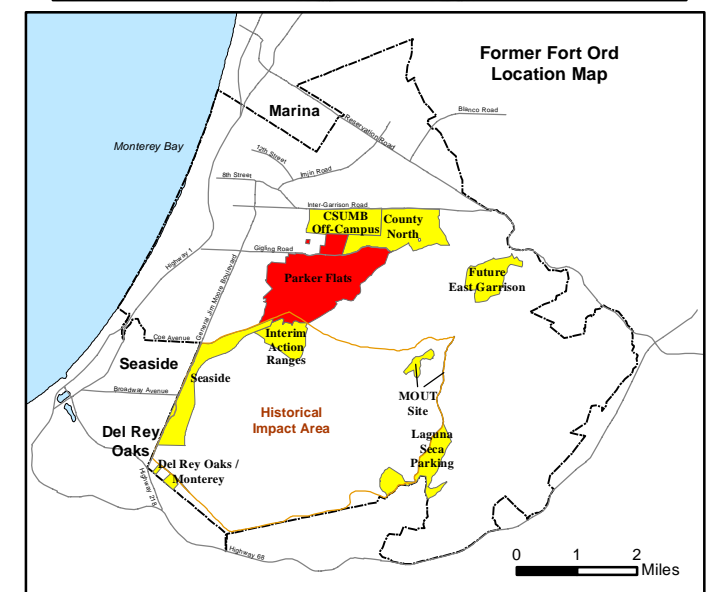
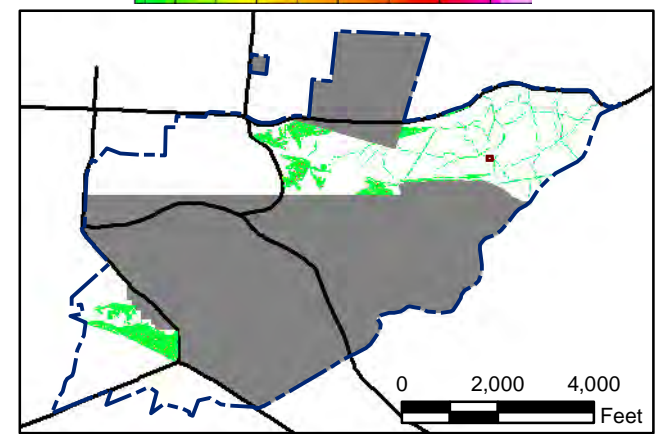
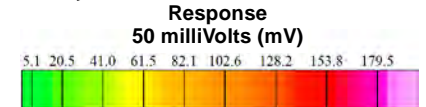

State Plane California IV, NAD 1983 (U.S. Survey Foot)

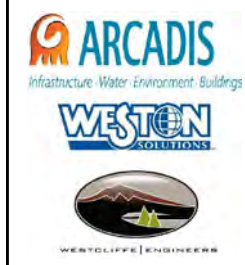

**Parker Flats MRA  
50mV DGM Surveys  
Mapbook**

FORA ESCA RP  
Monterey County, California

**Map F1A - 456**



T:\Projects\Parker Flats\PF\_TIP\PF\_TIP\_Mapbooks\2012\_06\_18\_Pf\_50mV\_DGM\_Mpbk.mxd - 5/29/2013 @ 9:28:06 PM



### Legend

- 4006 Target Location
- 5 Analog Investigation (See Appendix F3)
- Analog Investigation Conducted
- Phase I Removal Action Area Completed by Army
- Parker Flats Munitions Response Area
- Major Road

### Grid C3G4E8

**Response**  
50 milliVolts (mV)

State Plane California IV, NAD 1983 (U.S. Survey Foot)

**Parker Flats MRA  
50mV DGM Surveys  
Mapbook**

FORA ESCA RP  
Monterey County, California

---

**Map F1A - 457**

T:\Projects\Parker Flats\PF\_TIP\PF\_TIP\_Mapbooks\2012\_06\_18\_PF\_50mV\_DGM\_Mpbk.mxd - 5/29/2013 @ 9:28:06 PM

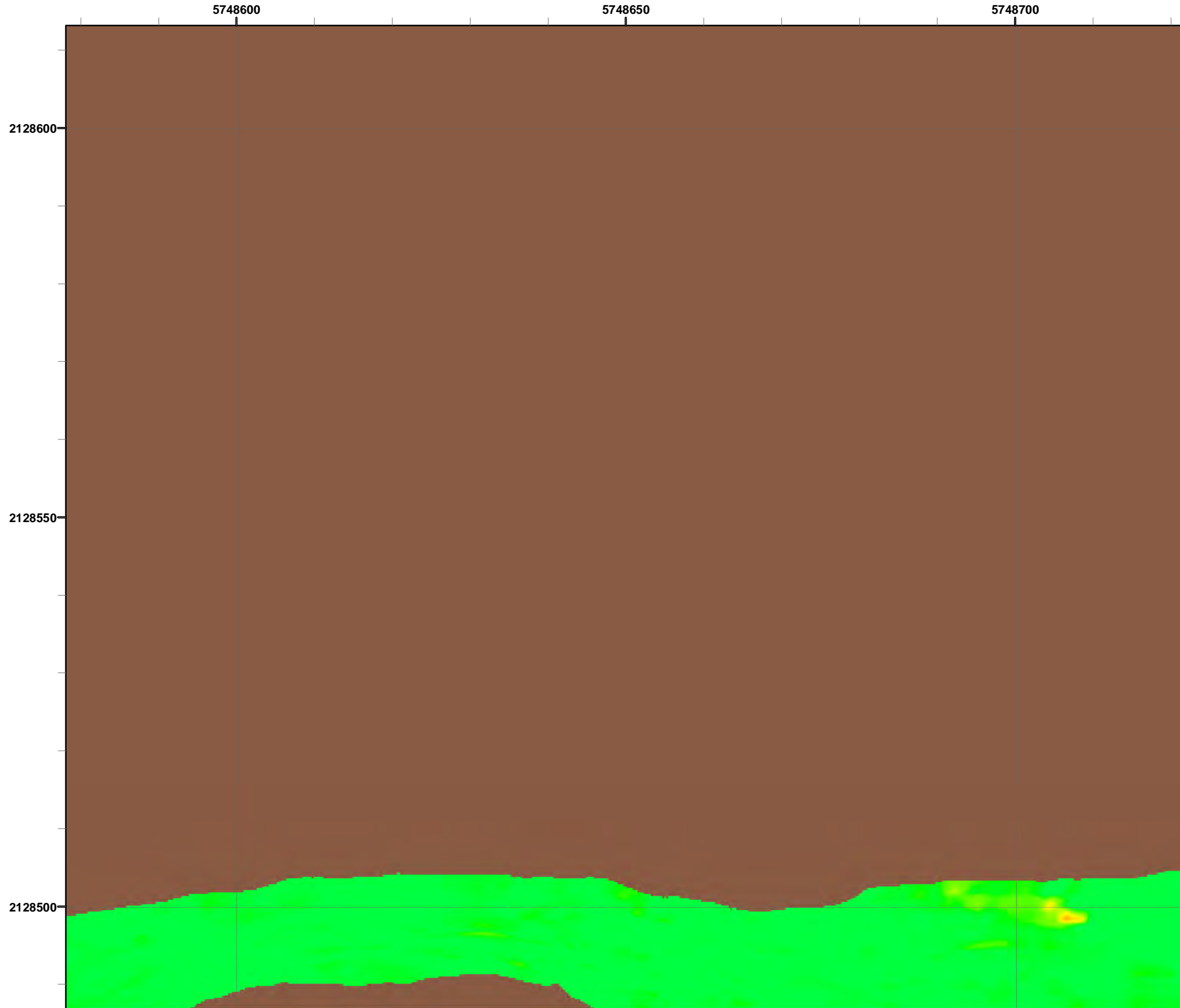

### Legend

- 4006 ● Target Location
- 5 ▨ Analog Investigation (See Appendix F3)
- Analog Investigation Conducted
- Phase I Removal Action Area Completed by Army
- ▬ Parker Flats Munitions Response Area
- ▬ Major Road

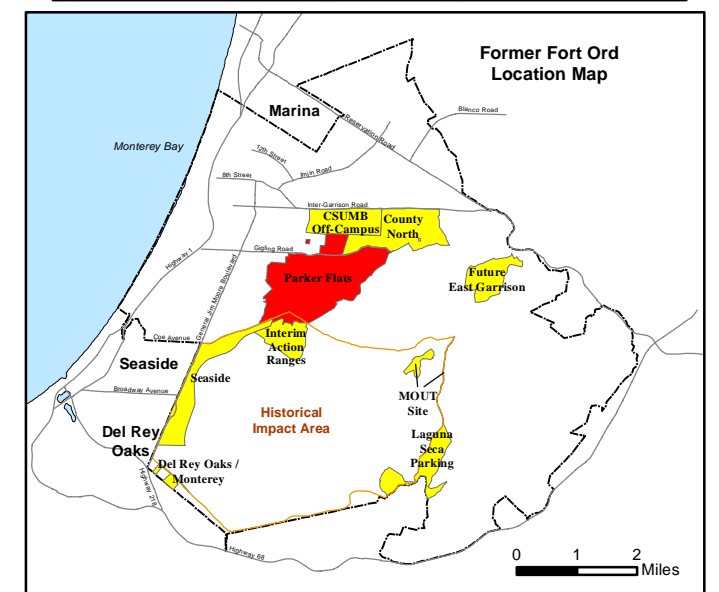
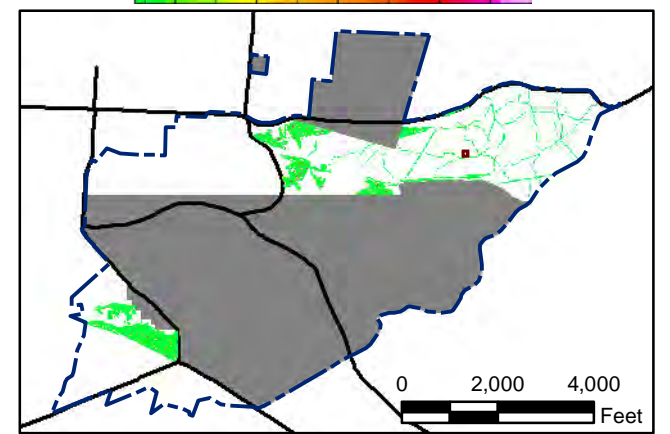

State Plane California IV, NAD 1983 (U.S. Survey Foot)



**Parker Flats MRA  
50mV DGM Surveys  
Mapbook**

FORA ESCA RP  
Monterey County, California

**Map F1A - 458**

T:\Projects\Parker Flats\PF\_TIP\PF\_TIP\_Mapbooks\2012\_06\_18\_Pf\_50mV\_DGM\_Mpbk.mxd - 5/29/2013 @ 9:28:06 PM

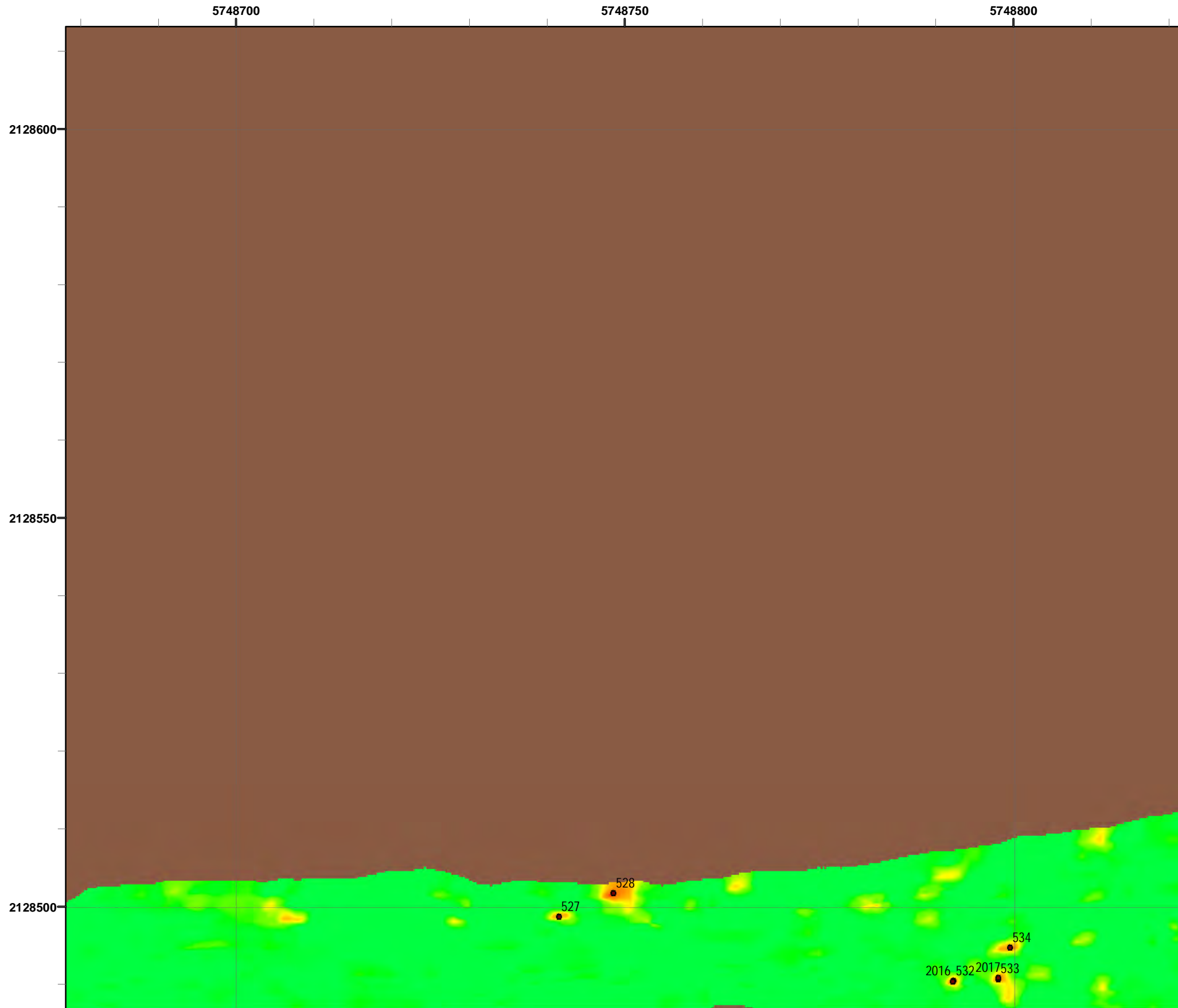

### Legend

- 4006 ● Target Location
- 5 ▨ Analog Investigation (See Appendix F3)
- Analog Investigation Conducted
- Phase I Removal Action Area Completed by Army
- ▬ Parker Flats Munitions Response Area
- ▬ Major Road

**Grid C3G4F3**

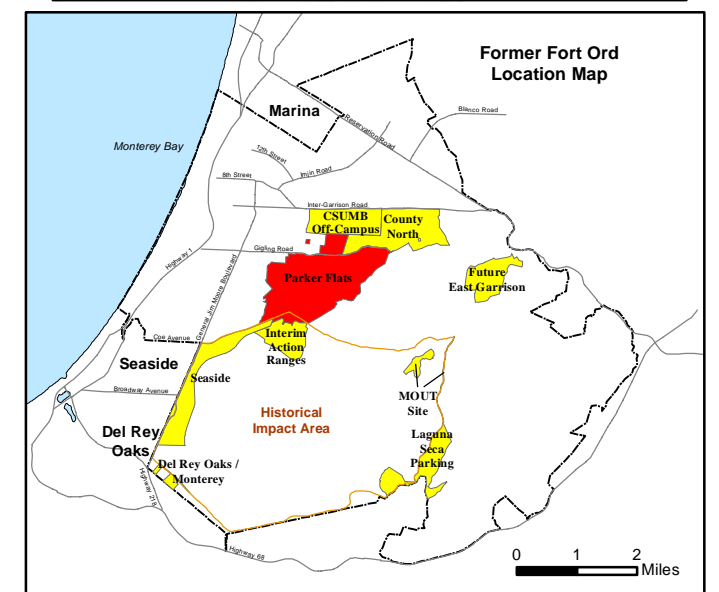
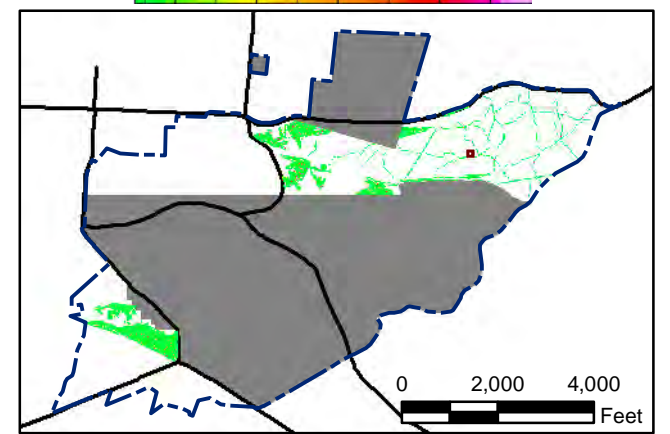
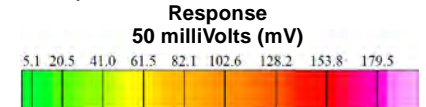

State Plane California IV, NAD 1983 (U.S. Survey Foot)

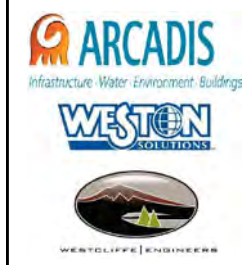

**Parker Flats MRA**  
**50mV DGM Surveys**  
**Mapbook**

FORA ESCA RP  
Monterey County, California

**Map F1A - 459**

T:\Projects\Parker Flats\PF\_TIP\PF\_TIP\_Mapbooks\2012\_06\_18\_PF\_50mV\_DGM\_Mpbk.mxd - 5/29/2013 @ 9:28:06 PM

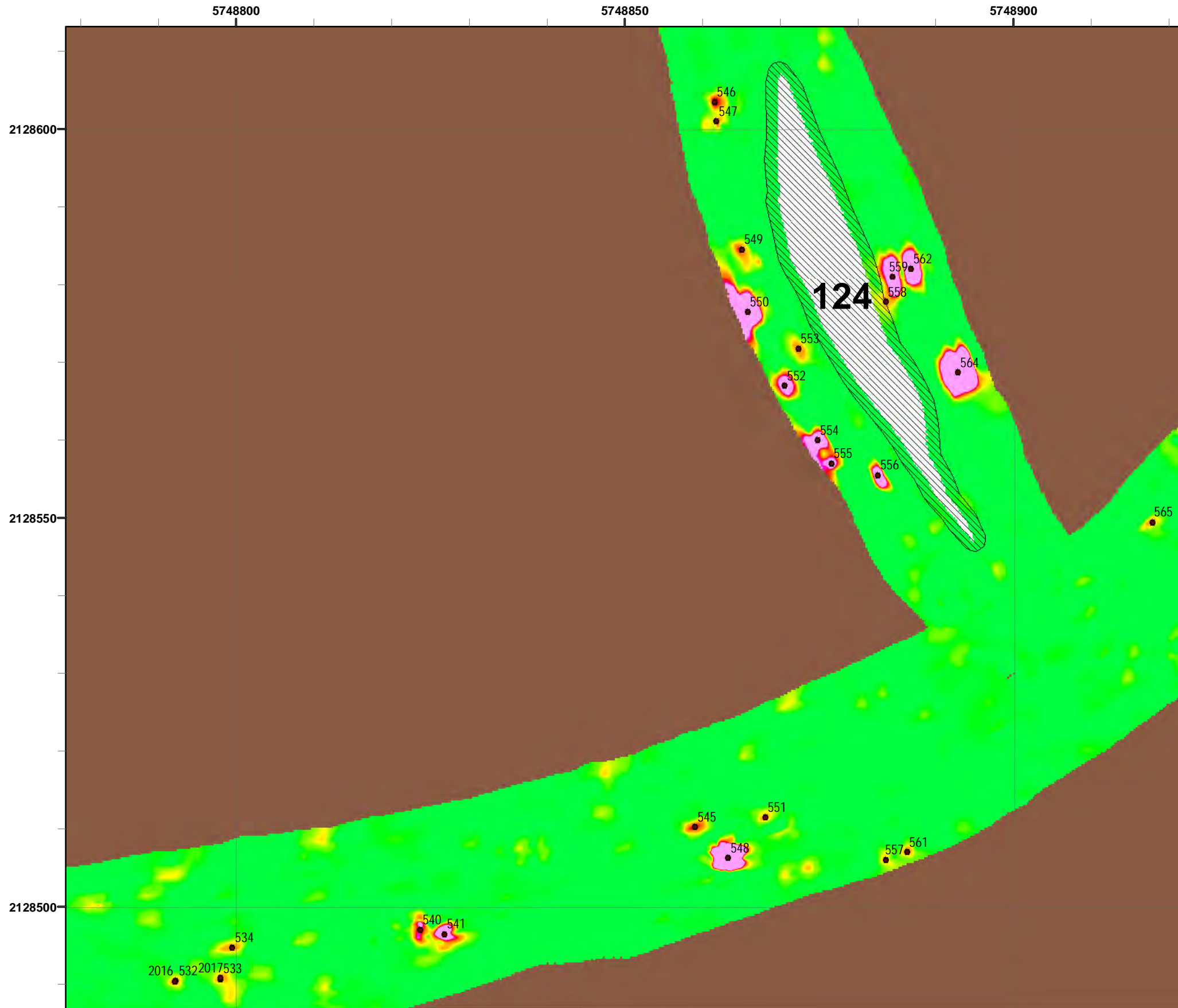

### Legend

- 4006 ● Target Location
- 5 ▨ Analog Investigation (See Appendix F3)
- Analog Investigation Conducted
- Phase I Removal Action Area Completed by Army
- ▬ Parker Flats Munitions Response Area
- ▬ Major Road

### Grid C3G4F4

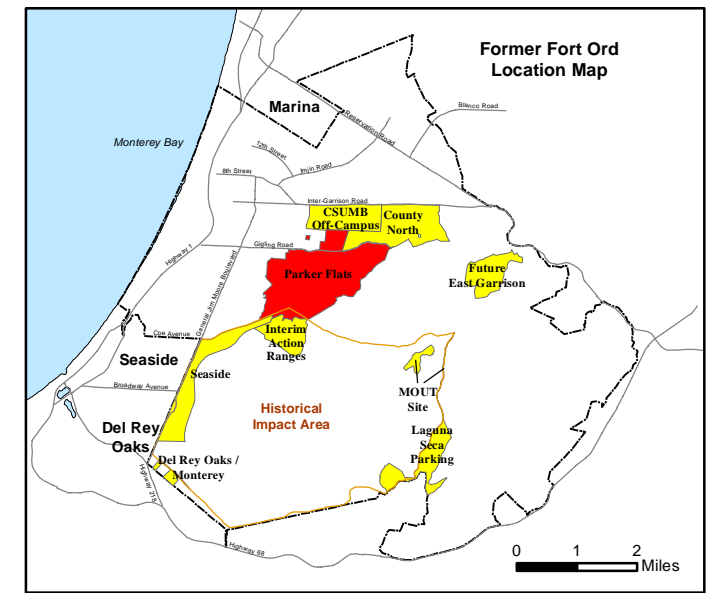
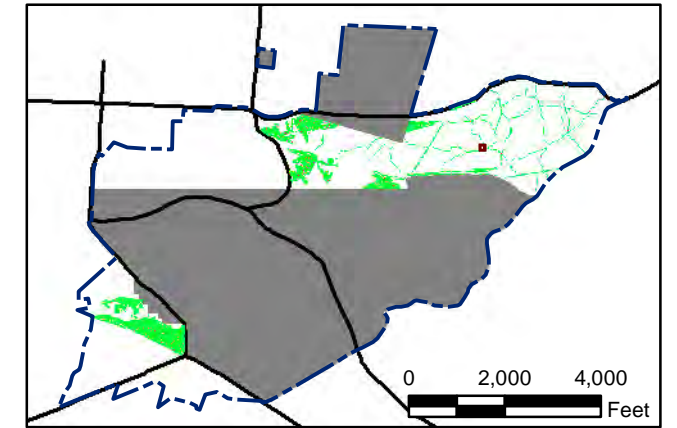
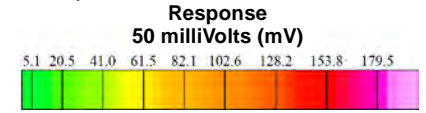

State Plane California IV, NAD 1983 (U.S. Survey Foot)

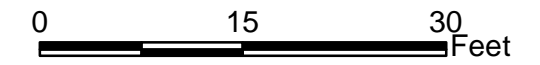

### Parker Flats MRA 50mV DGM Surveys Mapbook

FORA ESCA RP  
Monterey County, California

T:\Projects\Parker Flats\PF\_TIP\PF\_TIP\_Mapbooks\2012\_06\_18\_PF\_50mV\_DGM\_Mpbk.mxd - 5/29/2013 @ 9:28:06 PM

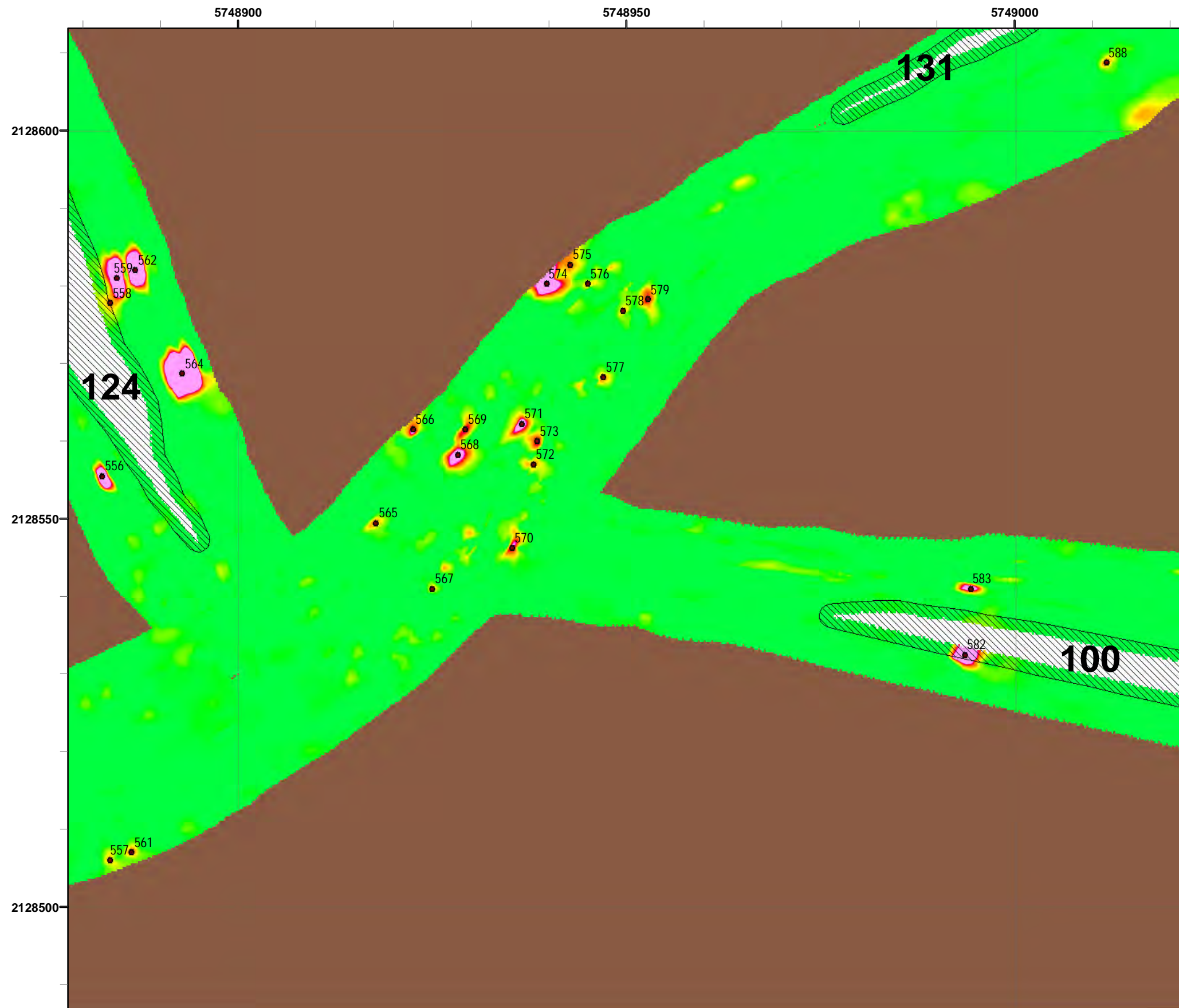

### Grid C3G4F5

4006

5

#### Legend

- Target Location
- Analog Investigation (See Appendix F3)
- Analog Investigation Conducted
- Phase I Removal Action Area Completed by Army
- Parker Flats Munitions Response Area
- Major Road

**Response**  
50 milliVolts (mV)

State Plane California IV, NAD 1983 (U.S. Survey Foot)



**Parker Flats MRA  
50mV DGM Surveys  
Mapbook**

FORA ESCA RP  
Monterey County, California

---

**Map F1A - 461**

T:\Projects\Parker Flats\PF\_TIP\PF\_TIP\_Mapbooks\2012\_06\_18\_Pf\_50mV\_DGM\_Mpbk.mxd - 5/29/2013 @ 9:28:06 PM



### Legend

- 4006 ● Target Location
- 5 ▨ Analog Investigation (See Appendix F3)
- Analog Investigation Conducted
- Phase I Removal Action Area Completed by Army
- ▬ Parker Flats Munitions Response Area
- ▬ Major Road

**Grid C3G4F6**

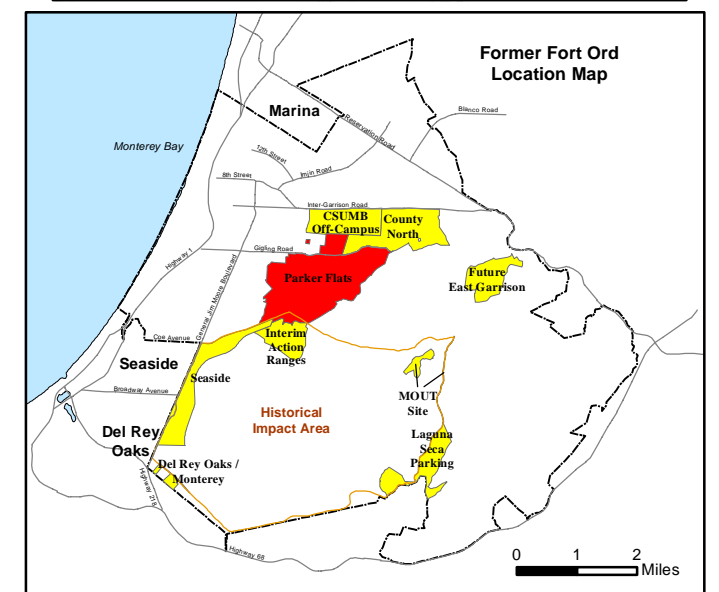
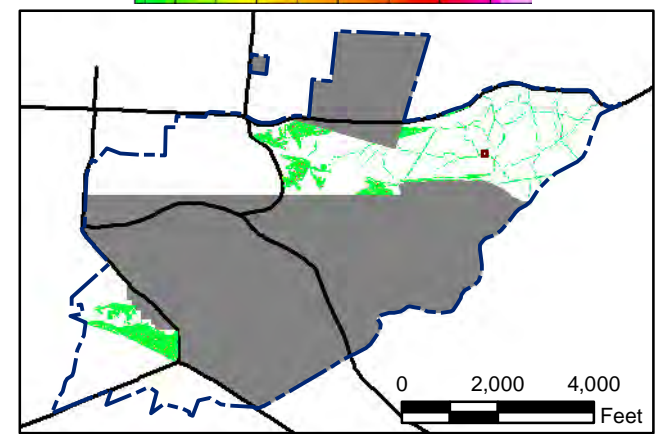
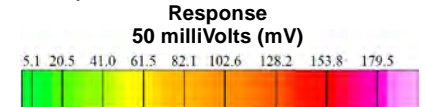

State Plane California IV, NAD 1983 (U.S. Survey Foot)

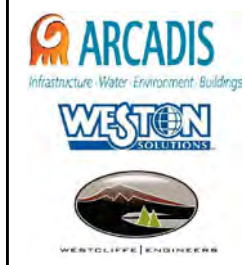

**Parker Flats MRA  
50mV DGM Surveys  
Mapbook**

FORA ESCA RP  
Monterey County, California

**Map F1A - 462**

T:\Projects\Parker Flats\PF\_TIP\PF\_TIP\_Mapbooks\2012\_06\_18\_PF\_50mV\_DGM\_Mpbk.mxd - 5/29/2013 @ 9:28:06 PM



### Legend

**4006** ● Target Location

5 Analog Investigation (See Appendix F3)

Analog Investigation Conducted

Phase I Removal Action Area Completed by Army

Parker Flats Munitions Response Area

Major Road

**Grid C3G4F7**

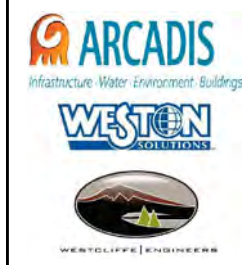
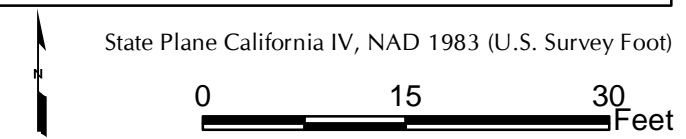
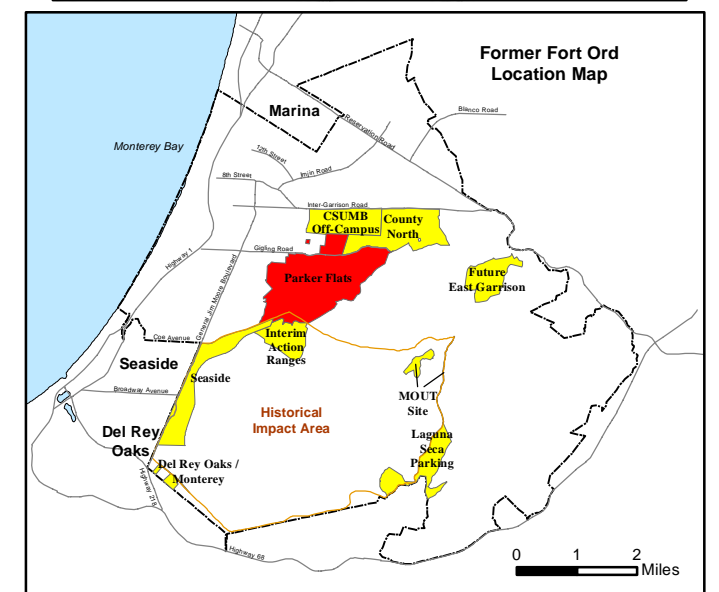
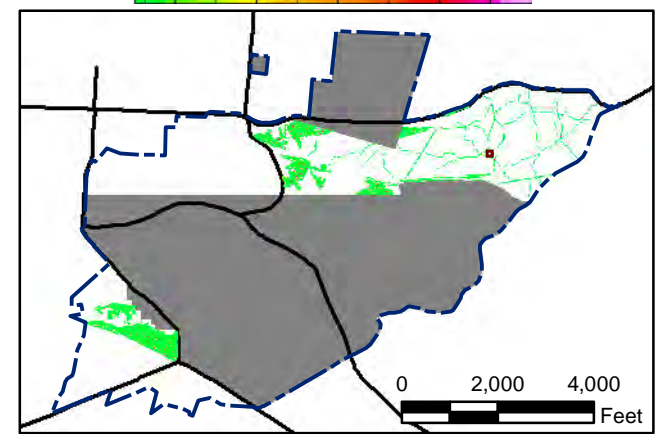
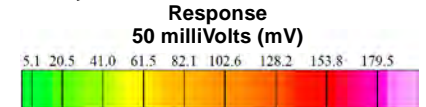

**Parker Flats MRA  
50mV DGM Surveys  
Mapbook**

FORA ESCA RP  
Monterey County, California

**Map F1A - 463**

T:\Projects\Parker Flats\PF\_TIP\PF\_TIP\_Mapbooks\2012\_06\_18\_Pf\_50mV\_DGM\_Mpbk.mxd - 5/29/2013 @ 9:28:06 PM

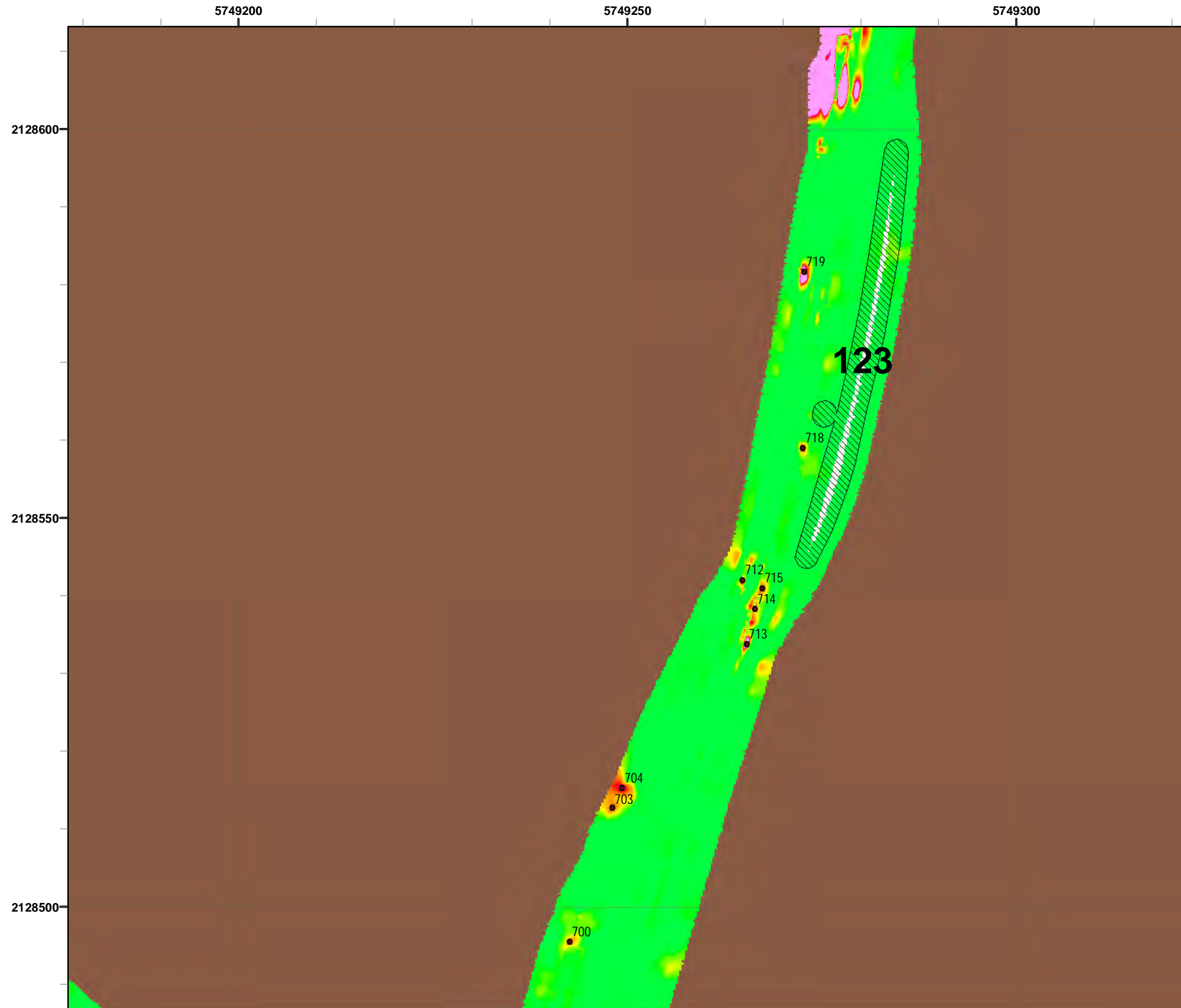

### Legend

- 4006 Target Location
- 5 Analog Investigation (See Appendix F3)
- Analog Investigation Conducted
- Phase I Removal Action Area Completed by Army
- Parker Flats Munitions Response Area
- Major Road

### Grid C3G4F8

**Response**  
50 milliVolts (mV)

State Plane California IV, NAD 1983 (U.S. Survey Foot)

**Parker Flats MRA**  
**50mV DGM Surveys**  
**Mapbook**

FORA ESCA RP  
Monterey County, California

**Map F1A - 464**



T:\Projects\Parker Flats\PF\_TIP\PF\_TIP\_Mapbooks\2012\_06\_18\_Pf\_50mV\_DGM\_Mpbk.mxd - 5/29/2013 @ 9:28:06 PM



### Legend

- 4006 Target Location
- 5 Analog Investigation (See Appendix F3)
- Analog Investigation Conducted
- Phase I Removal Action Area Completed by Army
- Parker Flats Munitions Response Area
- Major Road

### Grid C3G4G4

**Response**  
50 milliVolts (mV)

0 2,000 4,000 Feet

0 1 2 Miles

State Plane California IV, NAD 1983 (U.S. Survey Foot)

**Parker Flats MRA**  
**50mV DGM Surveys**  
**Mapbook**

FORA ESCA RP  
Monterey County, California

---

**Map F1A - 465**

T:\Projects\Parker Flats\PF\_TIP\PF\_TIP\_Mapbooks\2012\_06\_18\_Pf\_50mV\_DGM\_Mpbk.mxd - 5/29/2013 @ 9:28:06 PM

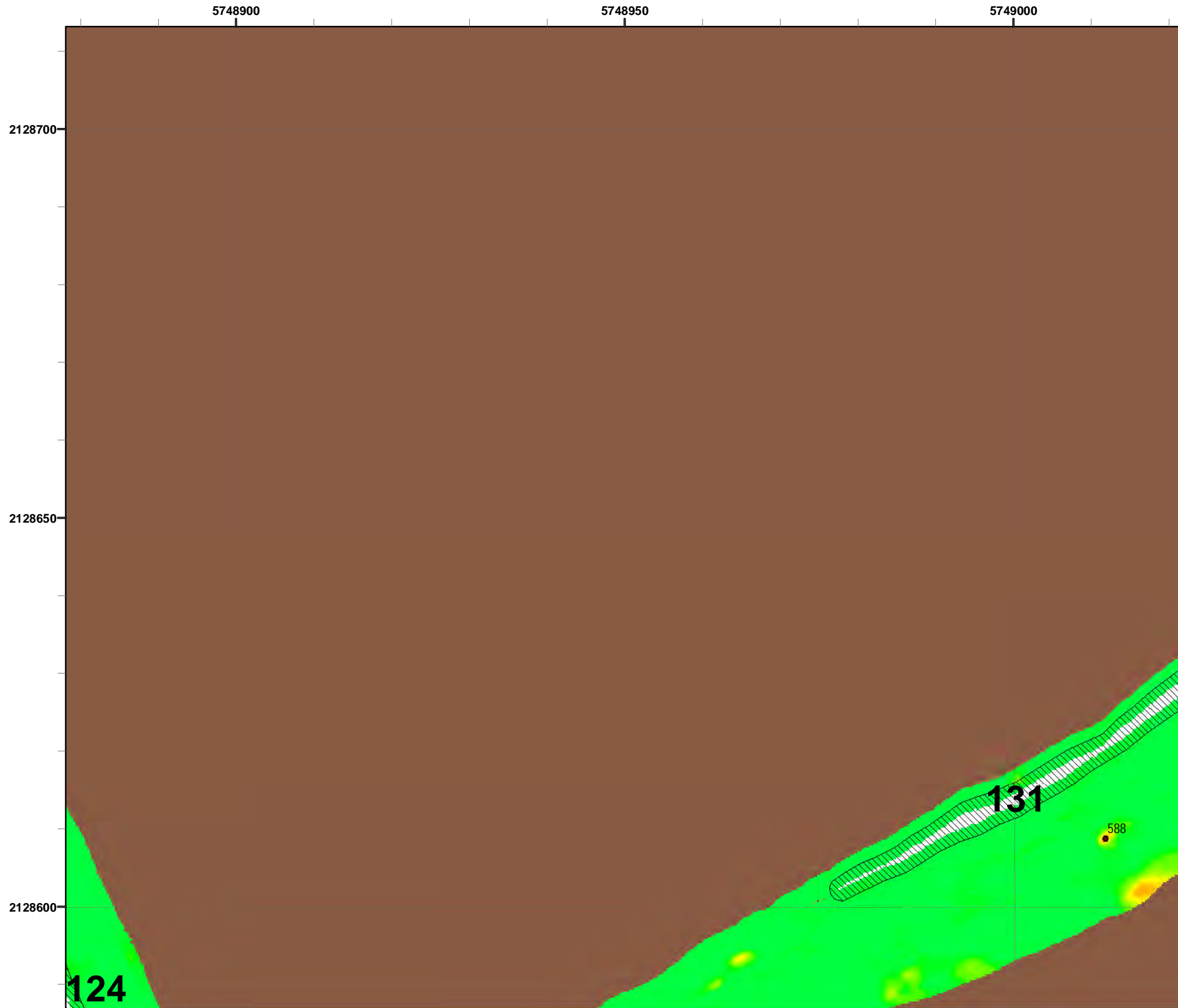

# Grid C3G4G5

## Legend

- 4006 ● Target Location
- 5 [Hatched Box] Analog Investigation (See Appendix F3)
- [Brown Box] Analog Investigation Conducted
- [Grey Box] Phase I Removal Action Area Completed by Army
- [Blue Dashed Line] Parker Flats Munitions Response Area
- [Thick Black Line] Major Road

### Response 50 milliVolts (mV)

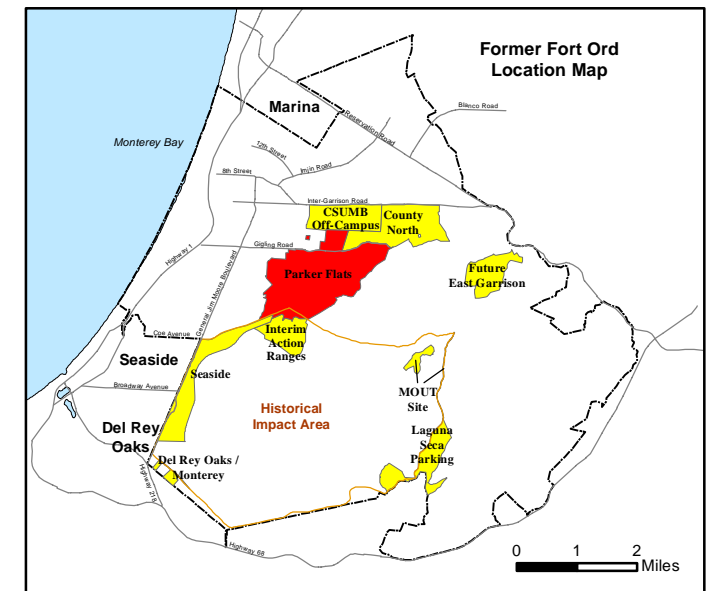
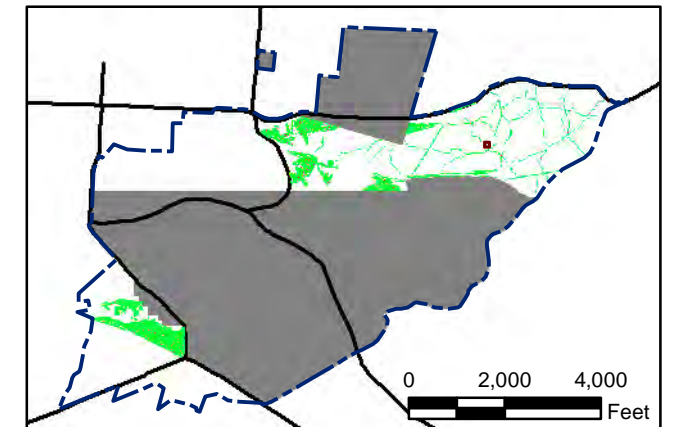
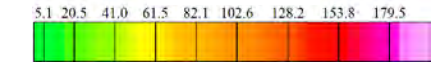

State Plane California IV, NAD 1983 (U.S. Survey Foot)

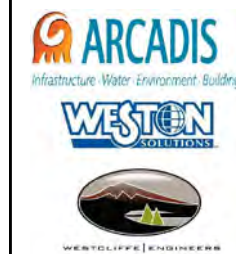
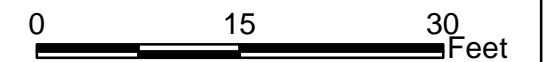

### Parker Flats MRA 50mV DGM Surveys Mapbook

FORA ESCA RP  
Monterey County, California

Map F1A - 466

T:\Projects\Parker Flats\PF\_TIP\PF\_TIP\_Mapbooks\2012\_06\_18\_PF\_50mV\_DGM\_Mpbk.mxd - 5/29/2013 @ 9:28:06 PM



### Legend

- 4006 Target Location
- 5 Analog Investigation (See Appendix F3)
- Analog Investigation Conducted
- Phase I Removal Action Area Completed by Army
- Parker Flats Munitions Response Area
- Major Road

### Grid C3G4G6

**Response**  
50 milliVolts (mV)

0 2,000 4,000 Feet

0 1 2 Miles

State Plane California IV, NAD 1983 (U.S. Survey Foot)

0 15 30 Feet

**Parker Flats MRA  
50mV DGM Surveys  
Mapbook**

FORA ESCA RP  
Monterey County, California

**Map F1A - 467**

T:\Projects\Parker Flats\PF\_TIP\PF\_TIP\_Mapbooks\2012\_06\_18\_Pf\_50mV\_DGM\_Mpbk.mxd - 5/29/2013 @ 9:28:06 PM

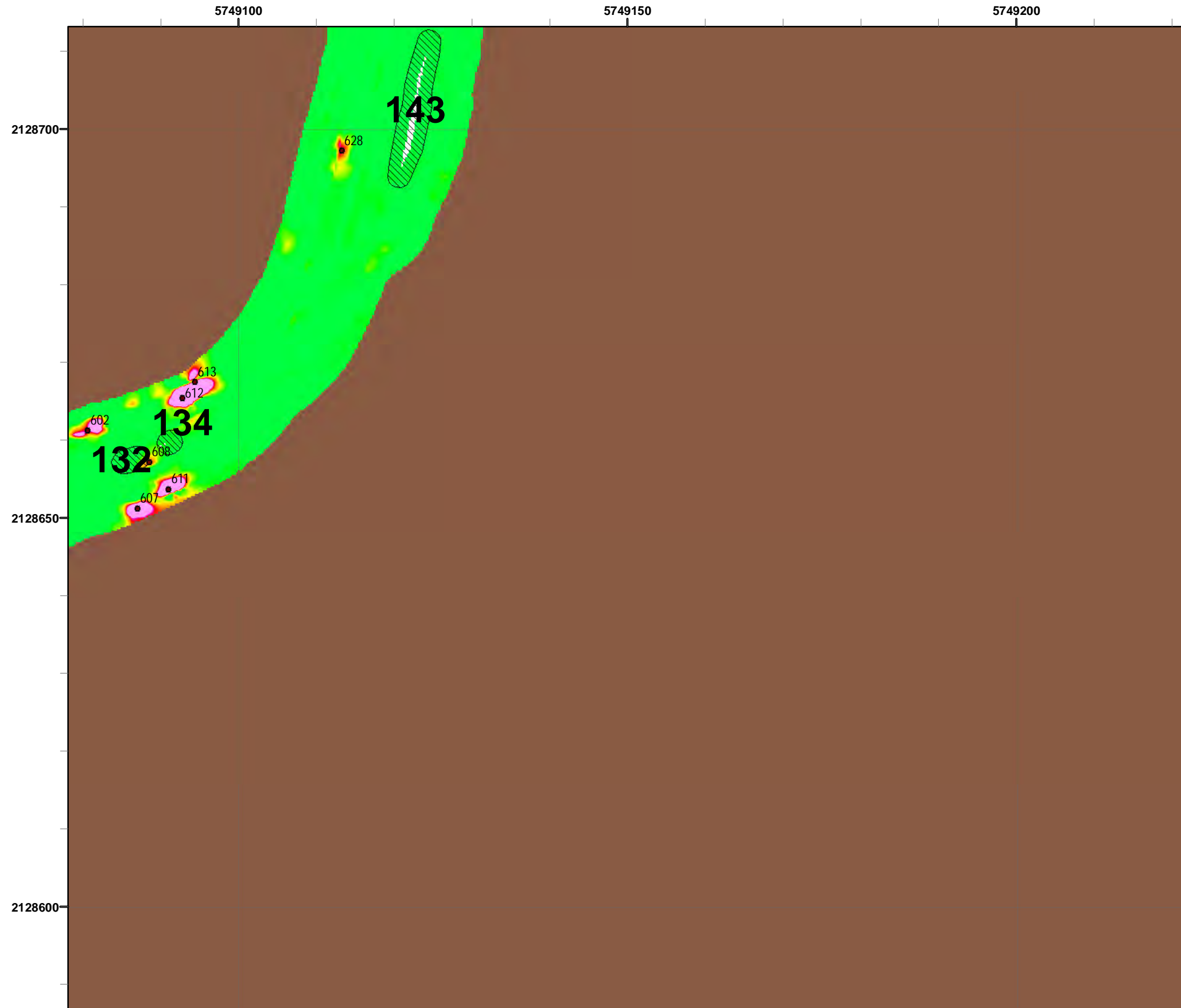

### Legend

**Grid C3G4G7**

- 4006 ● Target Location
- 5 ▨ Analog Investigation (See Appendix F3)
- Analog Investigation Conducted
- Phase I Removal Action Area Completed by Army
- Parker Flats Munitions Response Area
- Major Road

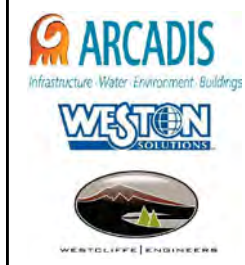
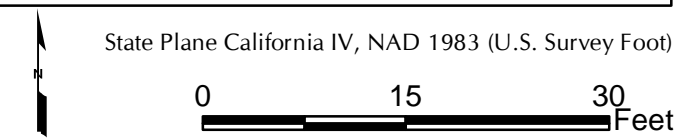
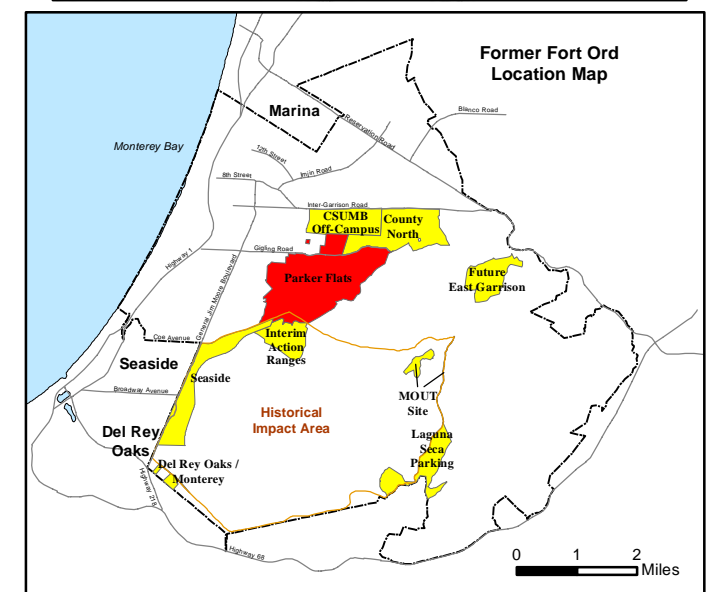
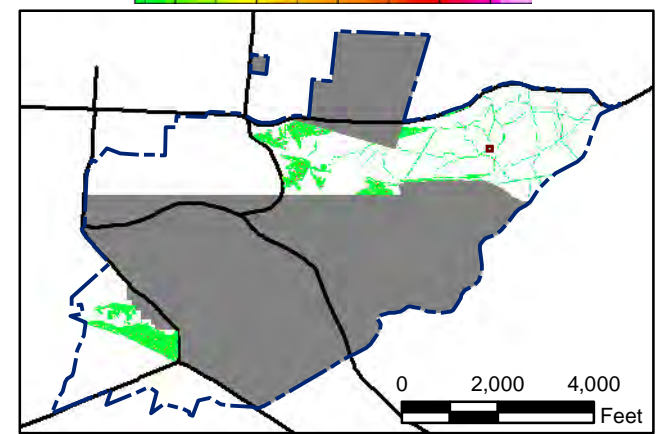
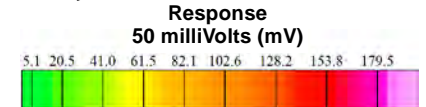

**Parker Flats MRA  
50mV DGM Surveys  
Mapbook**

FORA ESCA RP  
Monterey County, California

**Map F1A - 468**

T:\Projects\Parker Flats\PF\_TIP\PF\_TIP\_Mapbooks\2012\_06\_18\_Pf\_50mV\_DGM\_Mpbk.mxd - 5/29/2013 @ 9:28:06 PM



4006

5

## Legend

- Target Location
- Analog Investigation (See Appendix F3)
- Analog Investigation Conducted
- Phase I Removal Action Area Completed by Army
- Parker Flats Munitions Response Area
- Major Road

## Grid C3G4G8

**Response**  
50 milliVolts (mV)

0 2,000 4,000 Feet

0 1 2 Miles

State Plane California IV, NAD 1983 (U.S. Survey Foot)

0 15 30 Feet

**Parker Flats MRA**  
**50mV DGM Surveys**  
**Mapbook**

FORA ESCA RP  
Monterey County, California

**Map F1A - 469**

T:\Projects\Parker Flats\PF\_TIP\PF\_TIP\_Mapbooks\2012\_06\_18\_Pf\_50mV\_DGM\_Mpbk.mxd - 5/29/2013 @ 9:28:06 PM



### Legend

- 4006 ● Target Location
- 5 [Hatched Box] Analog Investigation (See Appendix F3)
- [Brown Box] Analog Investigation Conducted
- [Grey Box] Phase I Removal Action Area Completed by Army
- [Blue Dashed Line] Parker Flats Munitions Response Area
- [Black Line] Major Road

**Grid C3G4G9**

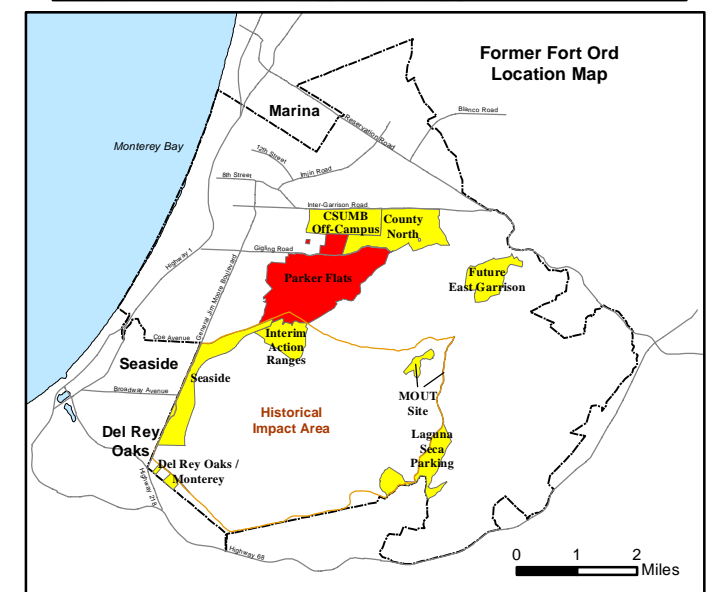
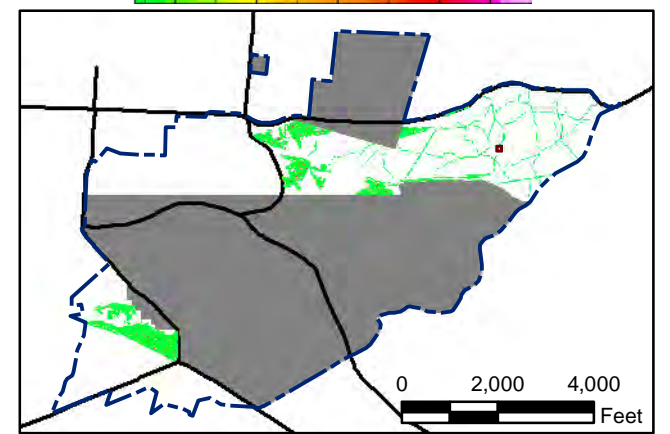
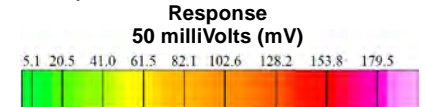

State Plane California IV, NAD 1983 (U.S. Survey Foot)

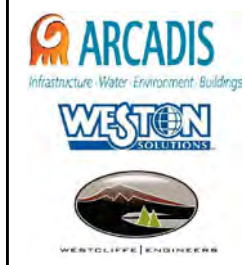

**Parker Flats MRA  
50mV DGM Surveys  
Mapbook**

FORA ESCA RP  
Monterey County, California

**Map F1A - 470**

T:\Projects\Parker Flats\PF\_TIP\PF\_TIP\_Mapbooks\2012\_06\_18\_Pf\_50mV\_DGM\_Mpbk.mxd - 5/29/2013 @ 9:28:06 PM

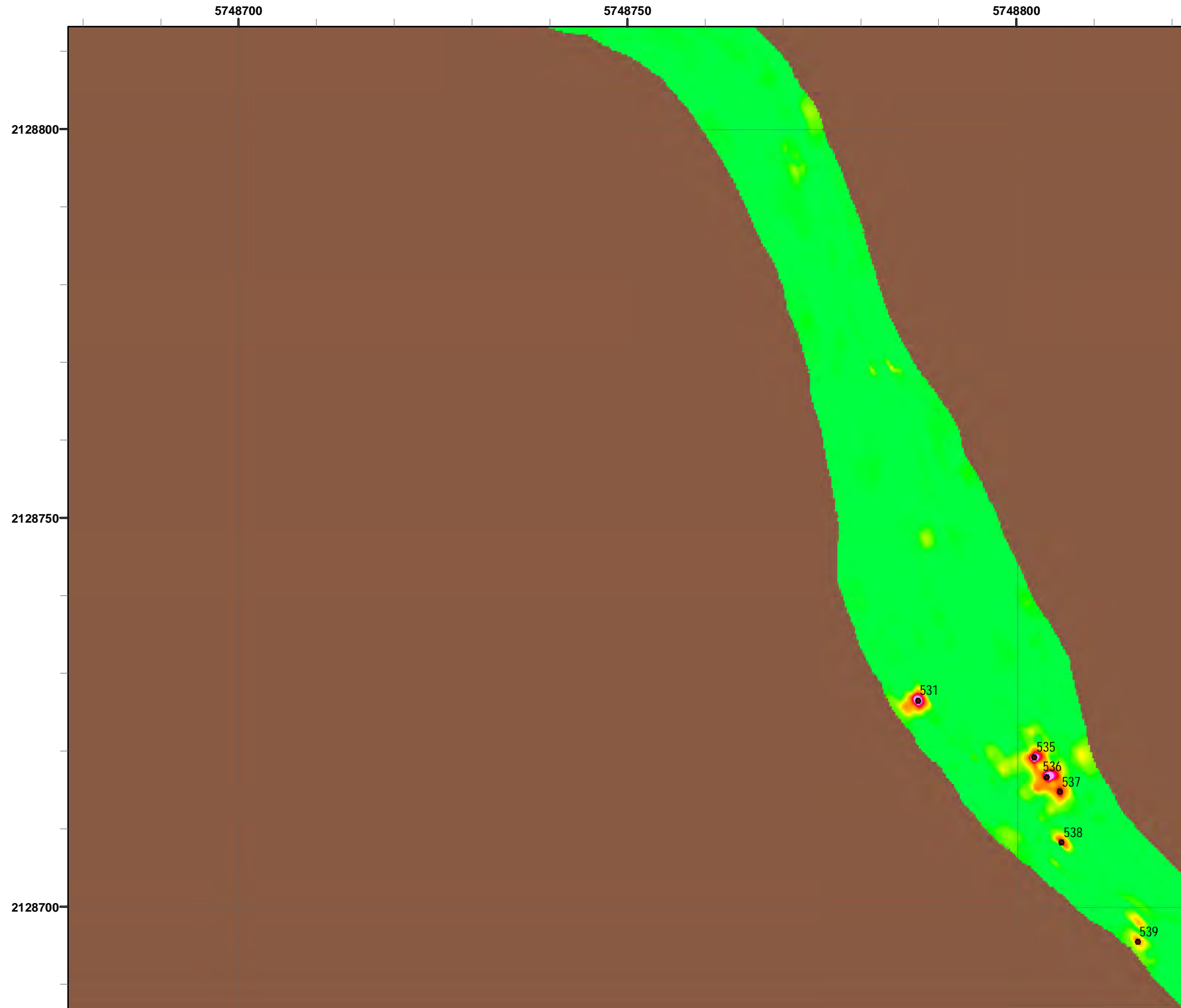

### Legend

- 4006 ● Target Location
- 5 ▨ Analog Investigation (See Appendix F3)
- Analog Investigation Conducted
- Phase I Removal Action Area Completed by Army
- ▬ Parker Flats Munitions Response Area
- ▬ Major Road

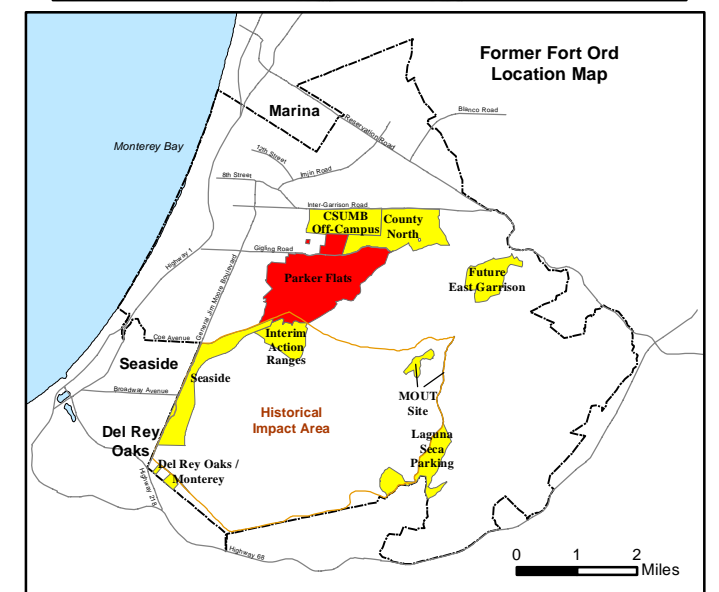
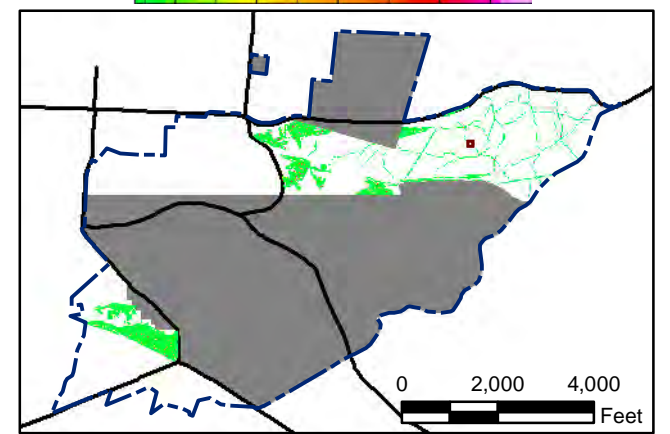
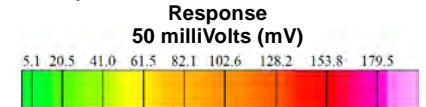

State Plane California IV, NAD 1983 (U.S. Survey Foot)

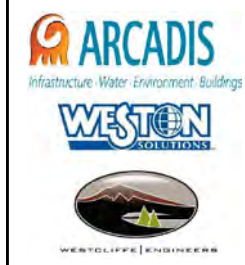

**Parker Flats MRA  
50mV DGM Surveys  
Mapbook**

FORA ESCA RP  
Monterey County, California

**Map F1A - 471**

T:\Projects\Parker Flats\PF\_TIP\PF\_TIP\_Mapbooks\2012\_06\_18\_Pf\_50mV\_DGM\_Mpbk.mxd - 5/29/2013 @ 9:28:06 PM

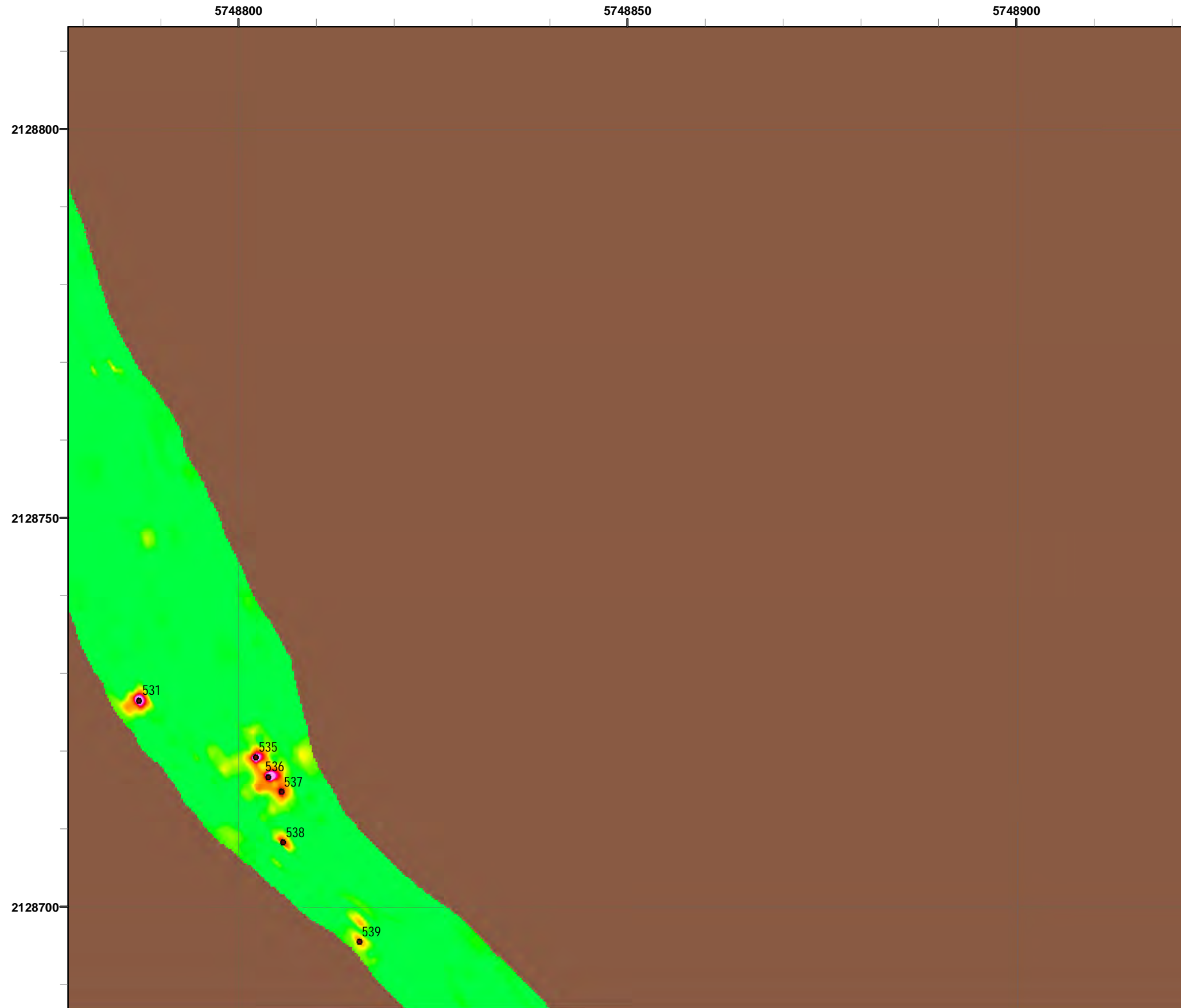

# Grid C3G4H4

## Legend

- 4006 ● Target Location
- 5 ▨ Analog Investigation (See Appendix F3)
- Analog Investigation Conducted
- Phase I Removal Action Area Completed by Army
- ▬ Parker Flats Munitions Response Area
- ▬ Major Road

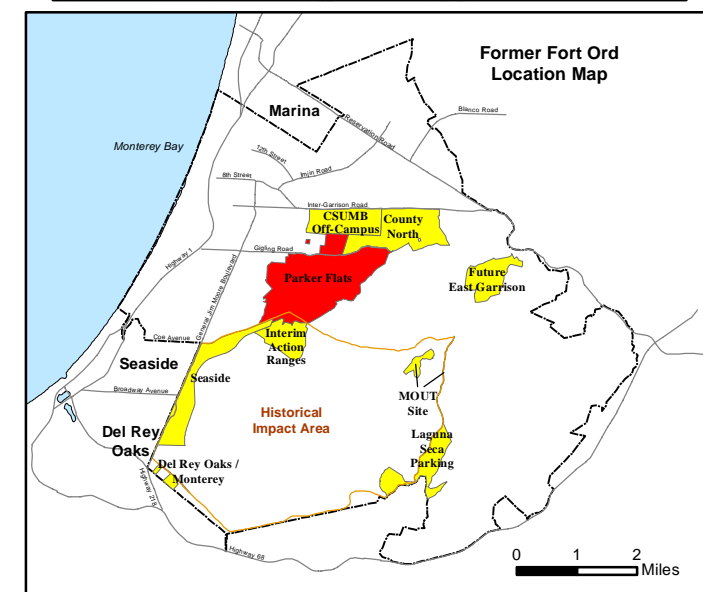
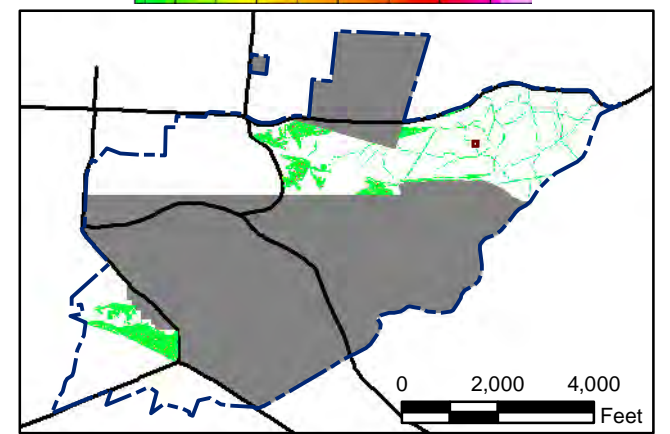
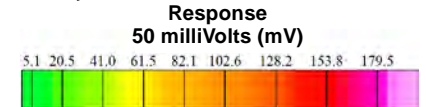

State Plane California IV, NAD 1983 (U.S. Survey Foot)

0 15 30 Feet

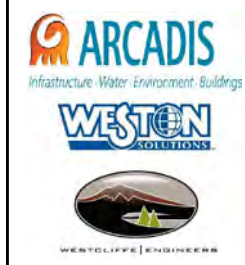

### Parker Flats MRA 50mV DGM Surveys Mapbook

FORA ESCA RP  
Monterey County, California



T:\Projects\Parker Flats\PF\_TIP\PF\_TIP\_Mapbooks\2012\_06\_18\_Pf\_50mV\_DGM\_Mpbk.mxd - 5/29/2013 @ 9:28:06 PM



### Legend

- 4006 ● Target Location
- 5 [Hatched Box] Analog Investigation (See Appendix F3)
- [Brown Box] Analog Investigation Conducted
- [Grey Box] Phase I Removal Action Area Completed by Army
- [Blue Dashed Line] Parker Flats Munitions Response Area
- [Black Line] Major Road

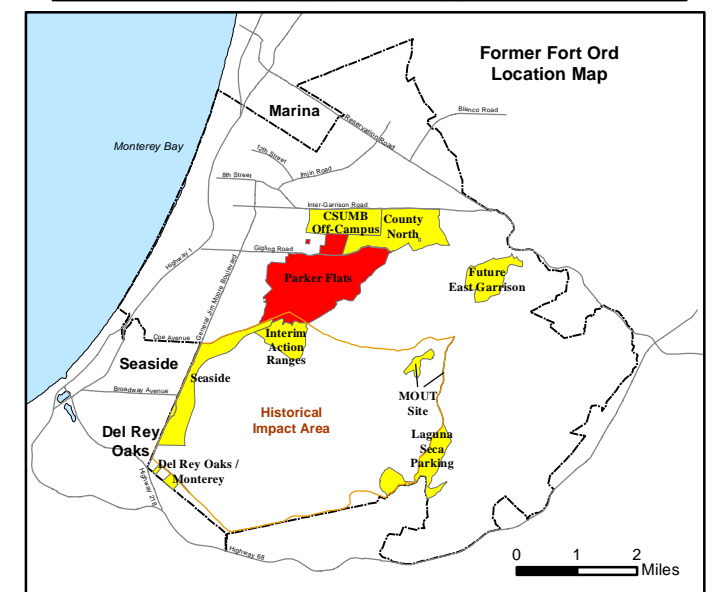
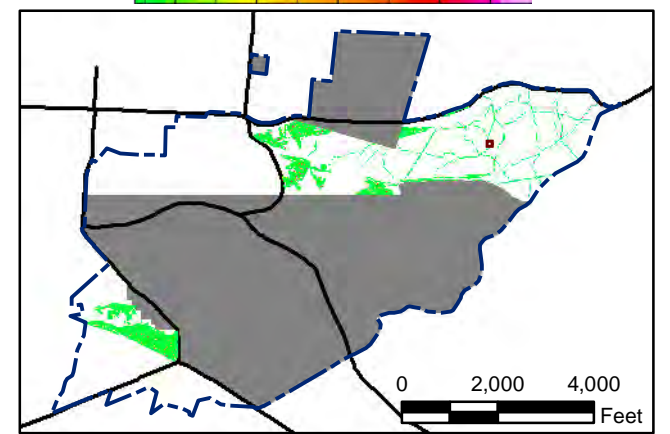

State Plane California IV, NAD 1983 (U.S. Survey Foot)



**Parker Flats MRA  
50mV DGM Surveys  
Mapbook**

FORA ESCA RP  
Monterey County, California

**Map F1A - 473**

T:\Projects\Parker Flats\PF\_TIP\PF\_TIP\_Mapbooks\2012\_06\_18\_Pf\_50mV\_DGM\_Mpbk.mxd - 5/29/2013 @ 9:28:06 PM



**Legend**

- 4006 ● Target Location
- 5 [Hatched Box] Analog Investigation (See Appendix F3)
- [Brown Box] Analog Investigation Conducted
- [Grey Box] Phase I Removal Action Area Completed by Army
- [Blue Dashed Line] Parker Flats Munitions Response Area
- [Black Line] Major Road

**Grid C3G4H8**

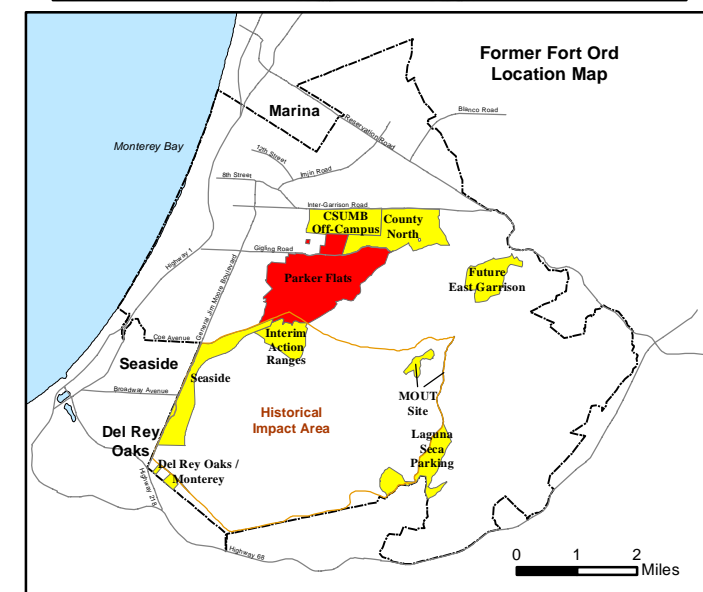
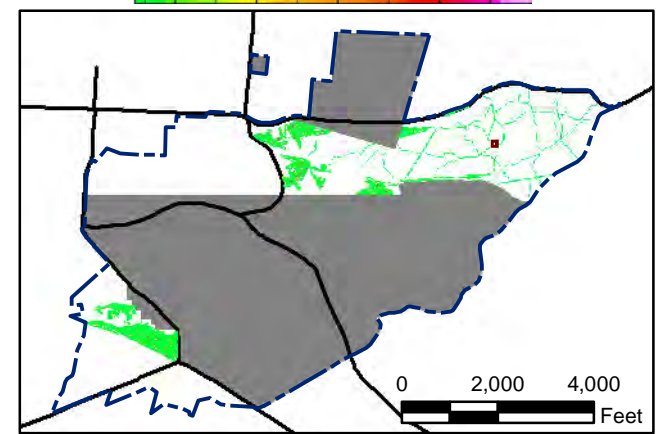

State Plane California IV, NAD 1983 (U.S. Survey Foot)



**Parker Flats MRA  
50mV DGM Surveys  
Mapbook**

FORA ESCA RP  
Monterey County, California

**Map F1A - 474**

T:\Projects\Parker Flats\PF\_TIP\PF\_TIP\_Mapbooks\2012\_06\_18\_PF\_50mV\_DGM\_Mpbk.mxd - 5/29/2013 @ 9:28:06 PM



### Legend

- 4006 ● Target Location
- 5 [Hatched Box] Analog Investigation (See Appendix F3)
- [Brown Box] Analog Investigation Conducted
- [Grey Box] Phase I Removal Action Area Completed by Army
- [Blue Dashed Line] Parker Flats Munitions Response Area
- [Black Line] Major Road

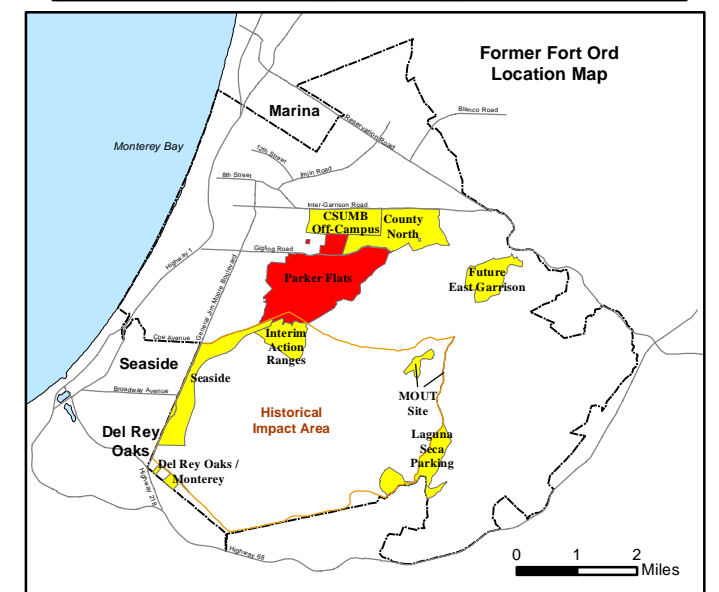
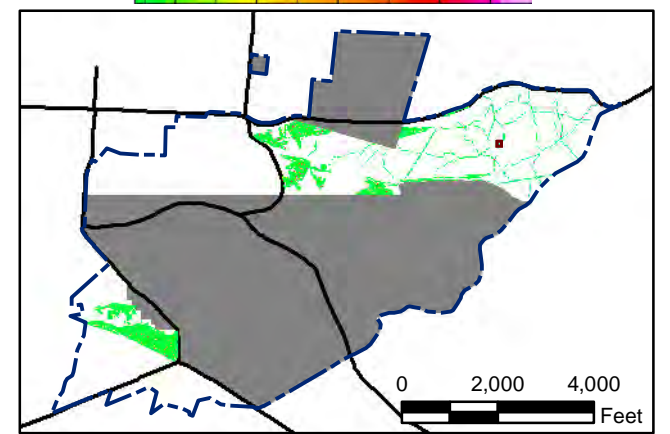
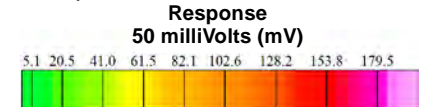

State Plane California IV, NAD 1983 (U.S. Survey Foot)

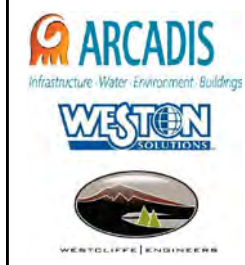

**Parker Flats MRA  
50mV DGM Surveys  
Mapbook**

FORA ESCA RP  
Monterey County, California

**Map F1A - 475**

T:\Projects\Parker Flats\PF\_TIP\PF\_TIP\_Mapbooks\2012\_06\_18\_Pf\_50mV\_DGM\_Mpbk.mxd - 5/29/2013 @ 9:28:06 PM



### Legend

- 4006 ● Target Location
- 5 ▨ Analog Investigation (See Appendix F3)
- Analog Investigation Conducted
- Phase I Removal Action Area Completed by Army
- ▬ Parker Flats Munitions Response Area
- ▬ Major Road

**Grid C3G410**

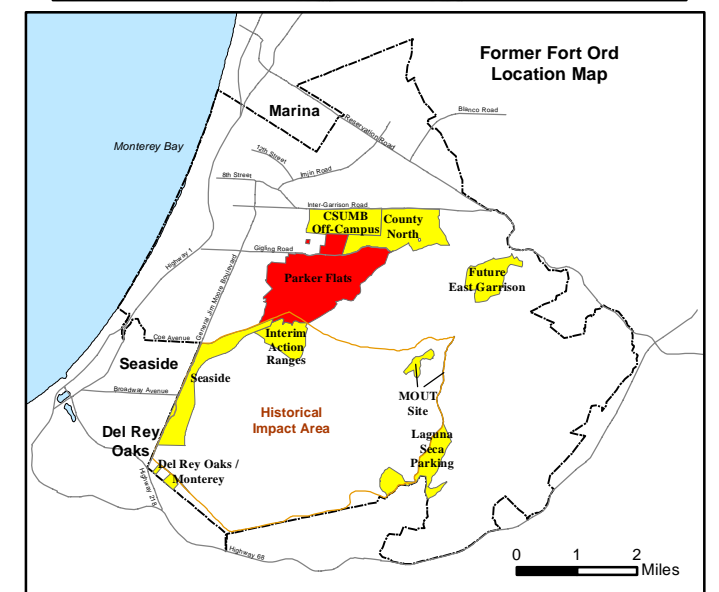
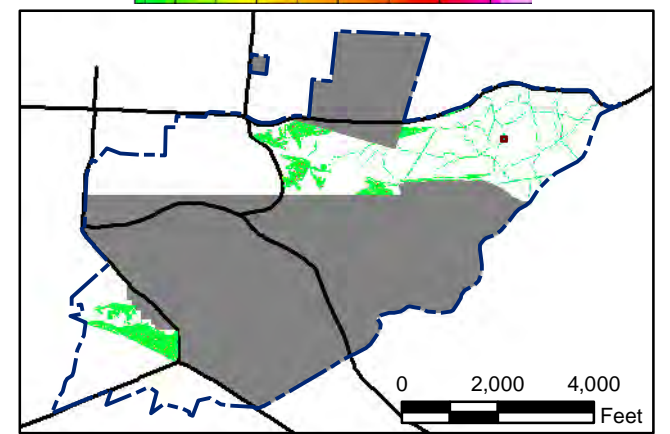
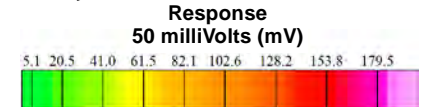

State Plane California IV, NAD 1983 (U.S. Survey Foot)

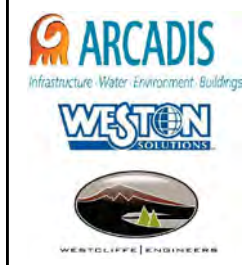

**Parker Flats MRA  
50mV DGM Surveys  
Mapbook**

FORA ESCA RP  
Monterey County, California

**Map F1A - 476**

T:\Projects\Parker Flats\PF\_TIP\PF\_TIP\_Mapbooks\2012\_06\_18\_Pf\_50mV\_DGM\_Mpbk.mxd - 5/29/2013 @ 9:28:06 PM

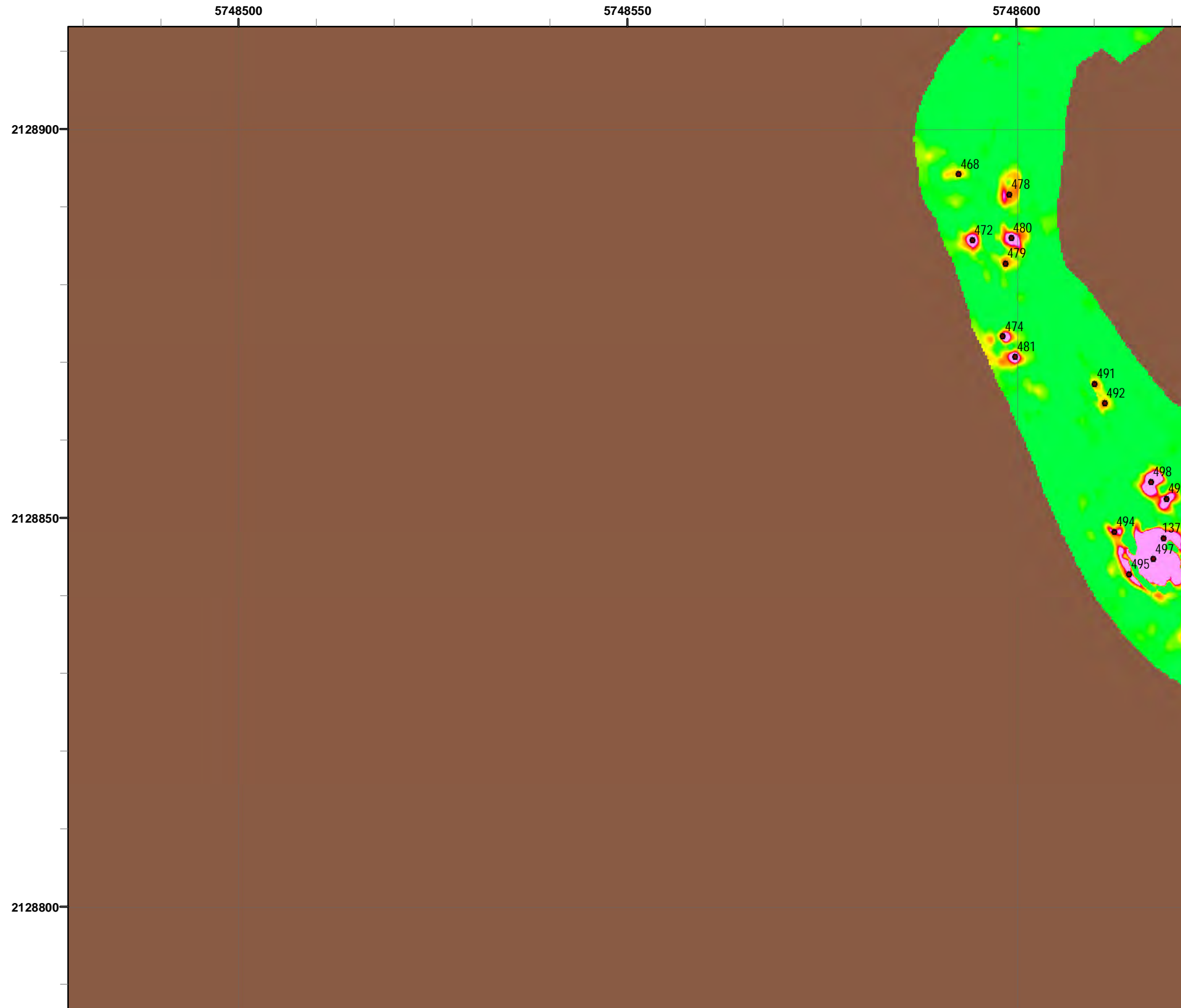

### Legend

- 4006 ● Target Location
- 5 ▨ Analog Investigation (See Appendix F3)
- Analog Investigation Conducted
- Phase I Removal Action Area Completed by Army
- ▬ Parker Flats Munitions Response Area
- ▬ Major Road

**Grid C3G411**

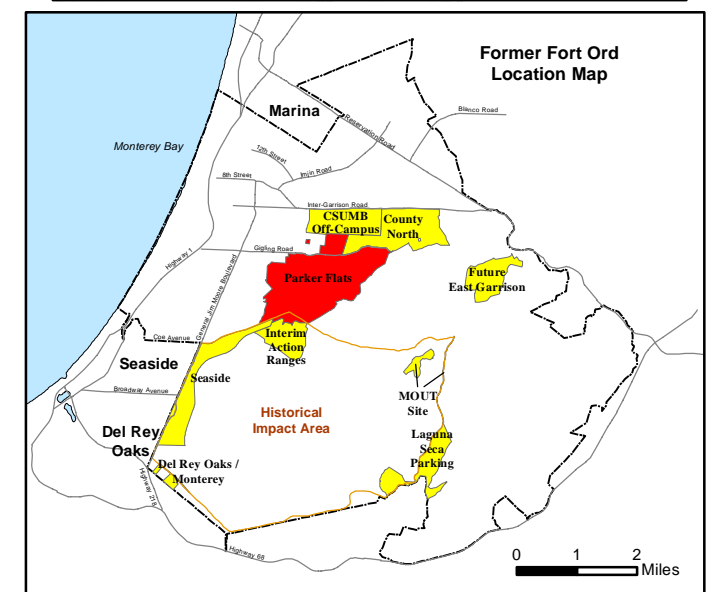
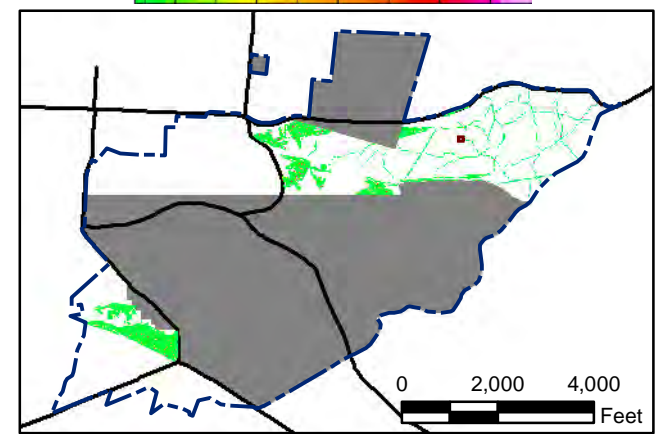
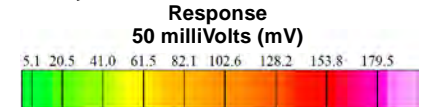

State Plane California IV, NAD 1983 (U.S. Survey Foot)

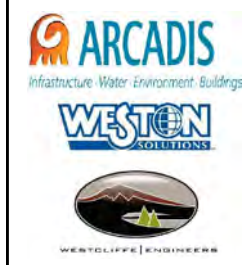

**Parker Flats MRA  
50mV DGM Surveys  
Mapbook**

FORA ESCA RP  
Monterey County, California

**Map F1A - 477**

T:\Projects\Parker Flats\PF\_TIP\PF\_TIP\_Mapbooks\2012\_06\_18\_Pf\_50mV\_DGM\_Mpbk.mxd - 5/29/2013 @ 9:28:06 PM

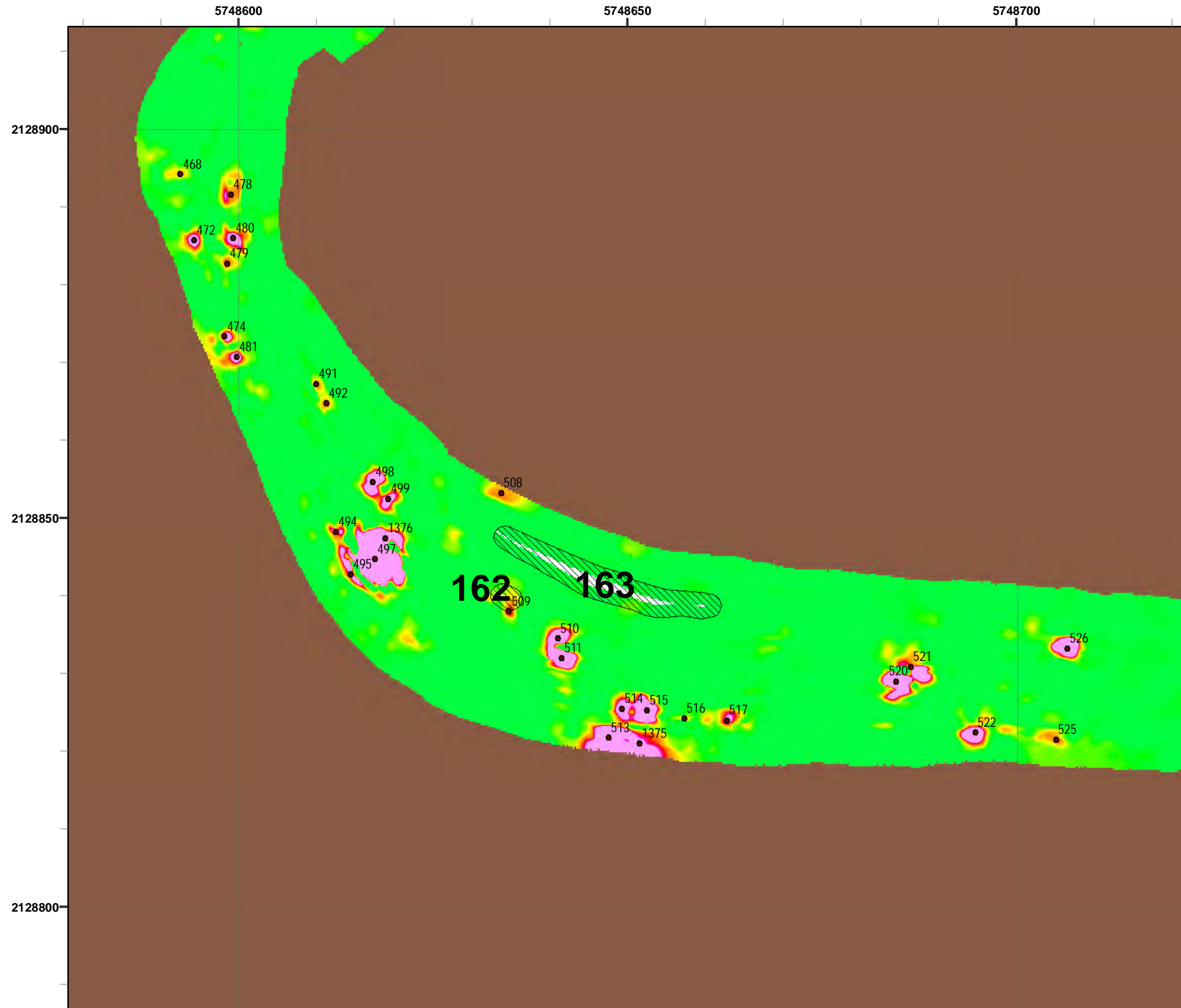

### Legend

- 4006 Target Location
- 5 Analog Investigation (See Appendix F3)
- Analog Investigation Conducted
- Phase I Removal Action Area Completed by Army
- Parker Flats Munitions Response Area
- Major Road

### Grid C3G4I2

**Response**  
50 milliVolts (mV)

0 2,000 4,000 Feet

0 1 2 Miles

State Plane California IV, NAD 1983 (U.S. Survey Foot)

0 15 30 Feet

**Parker Flats MRA  
50mV DGM Surveys  
Mapbook**

FORA ESCA RP  
Monterey County, California

---

**Map F1A - 478**

T:\Projects\Parker Flats\PF\_TIP\PF\_TIP\_Mapbooks\2012\_06\_18\_Pf\_50mV\_DGM\_Mpbk.mxd - 5/29/2013 @ 9:28:06 PM



### Legend

- 4006 ● Target Location
- 5 ▨ Analog Investigation (See Appendix F3)
- Analog Investigation Conducted
- Phase I Removal Action Area Completed by Army
- ▬ Parker Flats Munitions Response Area
- ▬ Major Road

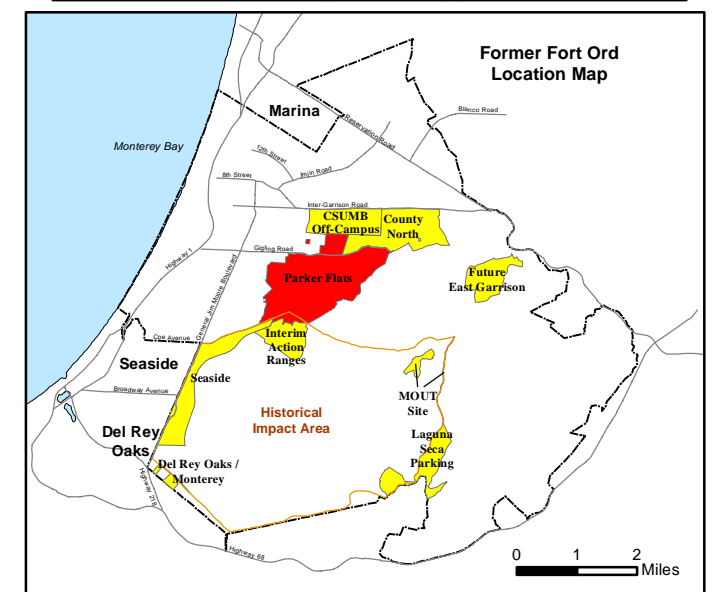
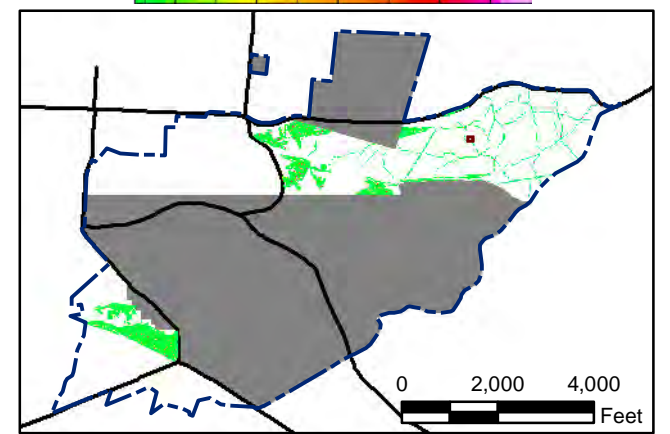
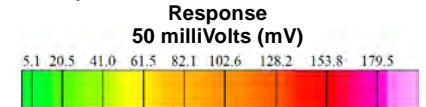

State Plane California IV, NAD 1983 (U.S. Survey Foot)

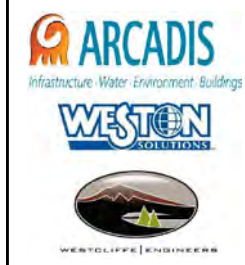

**Parker Flats MRA  
50mV DGM Surveys  
Mapbook**

FORA ESCA RP  
Monterey County, California

**Map F1A - 479**

T:\Projects\Parker Flats\PF\_TIP\PF\_TIP\_Mapbooks\2012\_06\_18\_Pf\_50mV\_DGM\_Mpbk.mxd - 5/29/2013 @ 9:28:06 PM

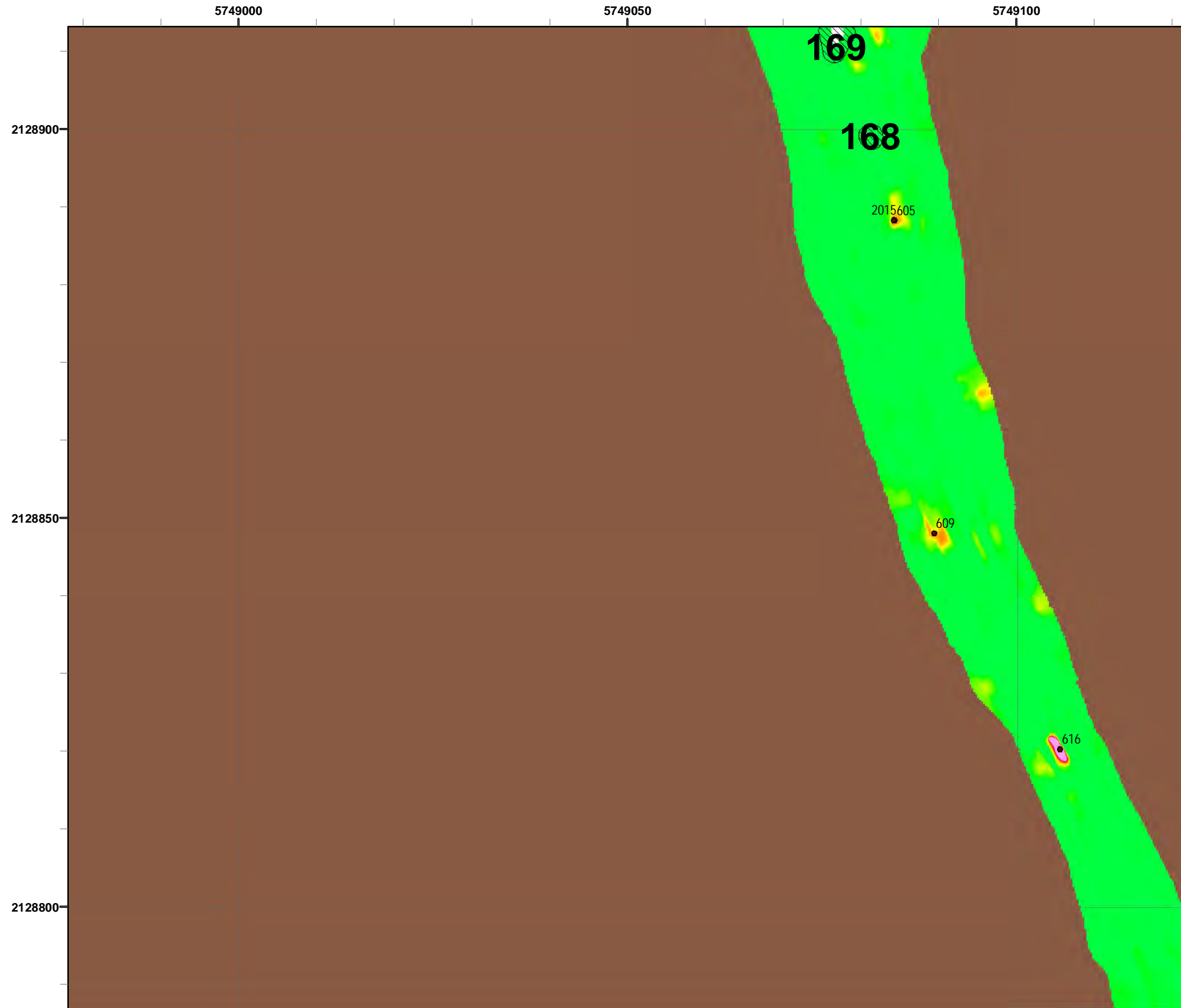

4006

5

### Legend

- Target Location
- Analog Investigation (See Appendix F3)
- Analog Investigation Conducted
- Phase I Removal Action Area Completed by Army
- Parker Flats Munitions Response Area
- Major Road

### Grid C3G416

**Response**  
50 milliVolts (mV)

5.1 20.5 41.0 61.5 82.1 102.6 128.2 153.8 179.5

0    2,000    4,000  
Feet

0    1    2  
Miles

State Plane California IV, NAD 1983 (U.S. Survey Foot)

0    15    30  
Feet

**Parker Flats MRA**  
**50mV DGM Surveys**  
**Mapbook**

FORA ESCA RP  
Monterey County, California

**Map F1A - 480**



T:\Projects\Parker Flats\PF\_TIP\PF\_TIP\_Mapbooks\2012\_06\_18\_Pf\_50mV\_DGM\_Mpbk.mxd - 5/29/2013 @ 9:28:06 PM

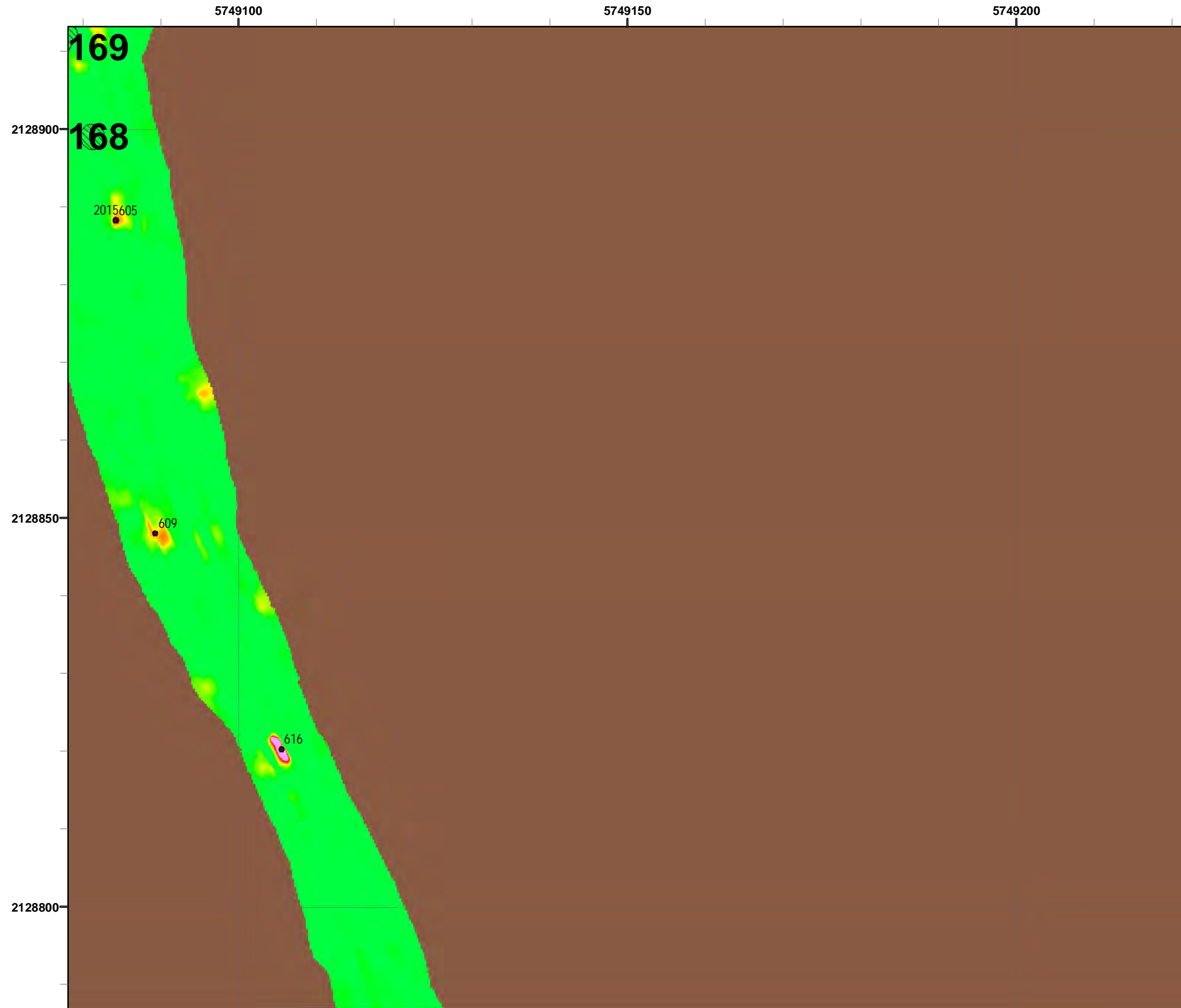

# Grid C3G4I7

## Legend

- 4006 ● Target Location
- 5 ▨ Analog Investigation (See Appendix F3)
- Analog Investigation Conducted
- Phase I Removal Action Area Completed by Army
- ▬ Parker Flats Munitions Response Area
- ▬ Major Road

### Response 50 milliVolts (mV)

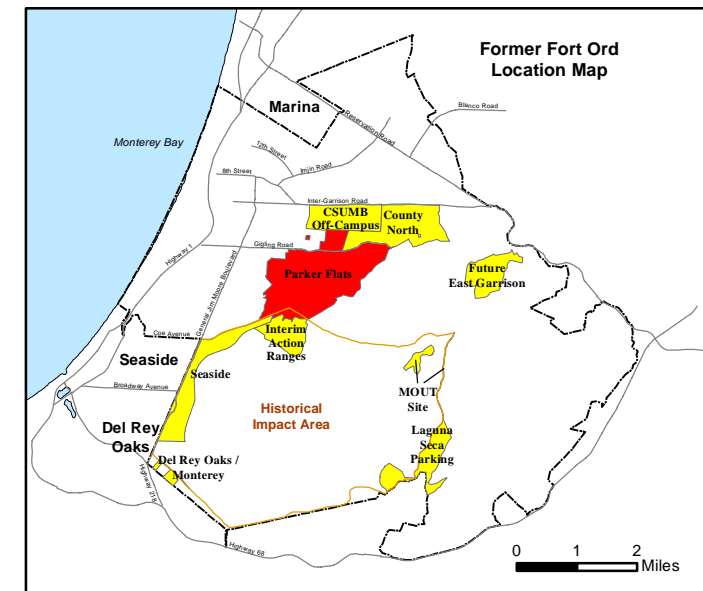
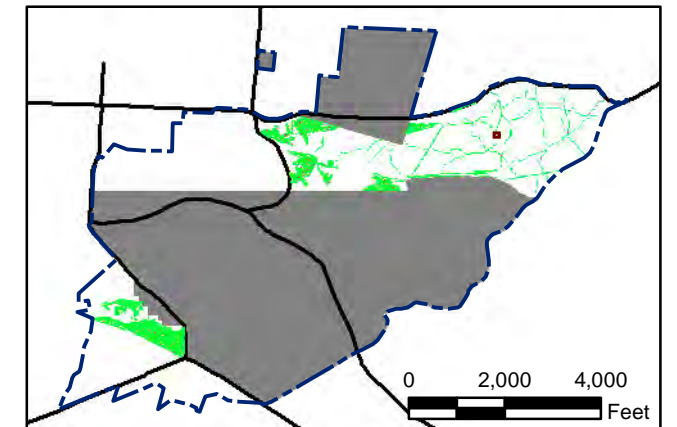
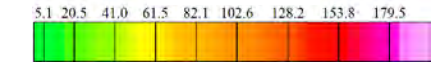

State Plane California IV, NAD 1983 (U.S. Survey Foot)

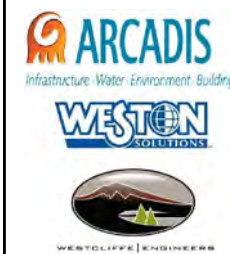
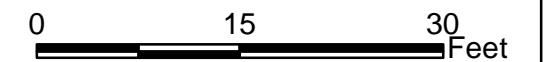

### Parker Flats MRA 50mV DGM Surveys Mapbook

FORA ESCA RP  
Monterey County, California

T:\Projects\Parker Flats\PF\_TIP\PF\_TIP\_Mapbooks\2012\_06\_18\_Pf\_50mV\_DGM\_Mpbk.mxd - 5/29/2013 @ 9:28:06 PM



### Legend

- 4006 ● Target Location
- 5 ▨ Analog Investigation (See Appendix F3)
- Analog Investigation Conducted
- Phase I Removal Action Area Completed by Army
- ▬ Parker Flats Munitions Response Area
- ▬ Major Road

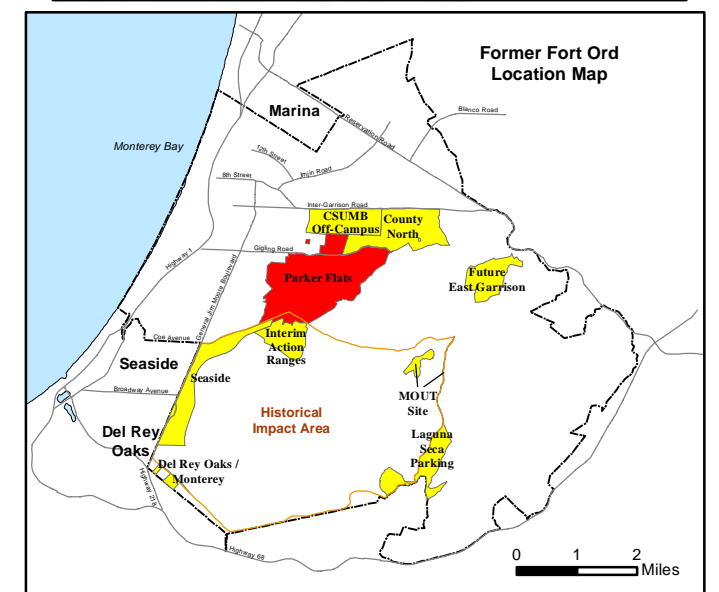
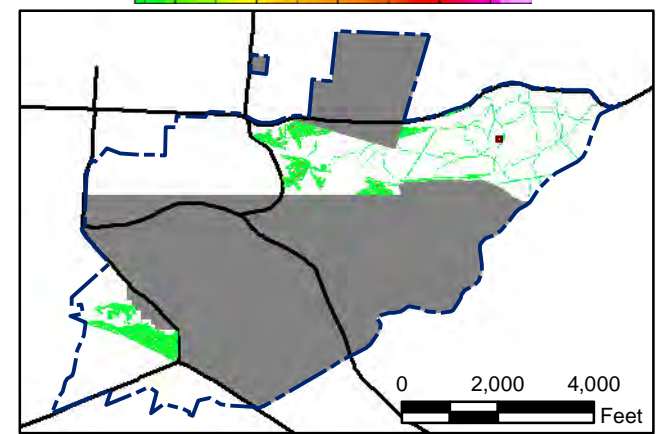

State Plane California IV, NAD 1983 (U.S. Survey Foot)



**Parker Flats MRA  
50mV DGM Surveys  
Mapbook**

FORA ESCA RP  
Monterey County, California

**Map F1A - 482**

T:\Projects\Parker Flats\PF\_TIP\PF\_TIP\_Mapbooks\2012\_06\_18\_PF\_50mV\_DGM\_Mpbk.mxd - 5/29/2013 @ 9:28:06 PM



### Legend

4006 ● Target Location

5 ▨ Analog Investigation (See Appendix F3)

■ Analog Investigation Conducted

■ Phase I Removal Action Area Completed by Army

▬ Parker Flats Munitions Response Area

▬ Major Road

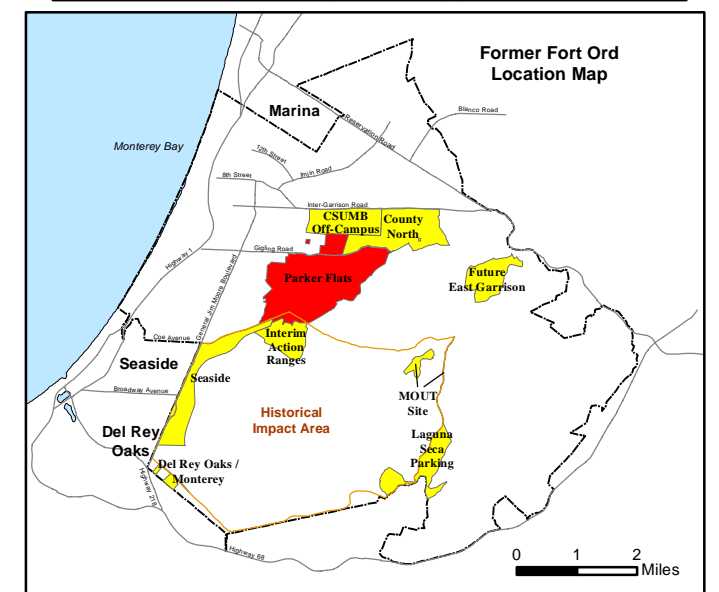
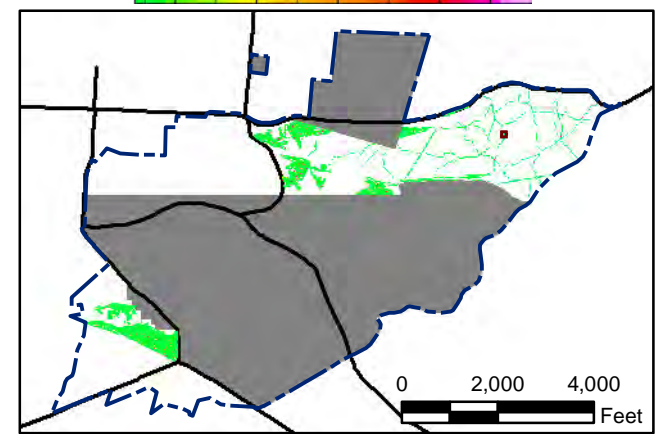
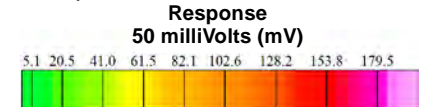

State Plane California IV, NAD 1983 (U.S. Survey Foot)

0 15 30 Feet

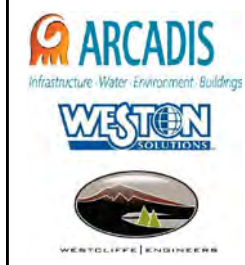

**Parker Flats MRA  
50mV DGM Surveys  
Mapbook**

FORA ESCA RP  
Monterey County, California

**Map F1A - 483**

T:\Projects\Parker Flats\PF\_TIP\PF\_TIP\_Mapbooks\2012\_06\_18\_Pf\_50mV\_DGM\_Mpbk.mxd - 5/29/2013 @ 9:28:06 PM



### Legend

- 4006 ● Target Location
- 5 ▨ Analog Investigation (See Appendix F3)
- Analog Investigation Conducted
- Phase I Removal Action Area Completed by Army
- ▬ Parker Flats Munitions Response Area
- ▬ Major Road

**Grid C3G4J1**

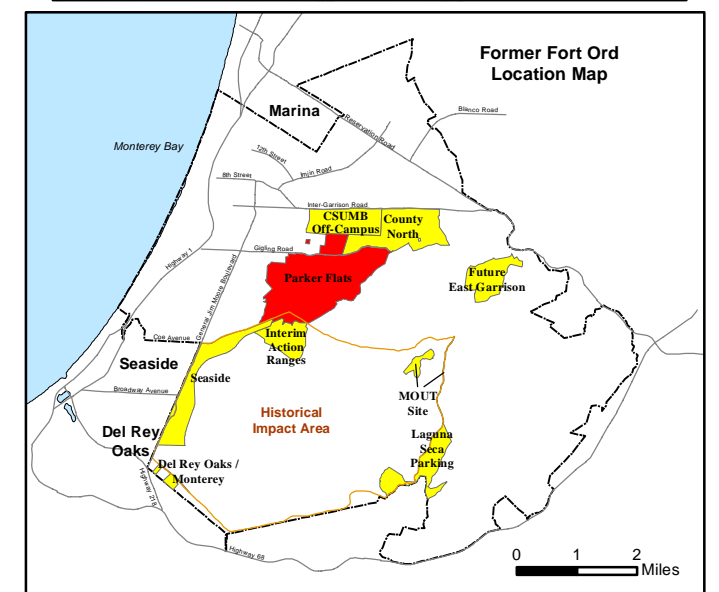
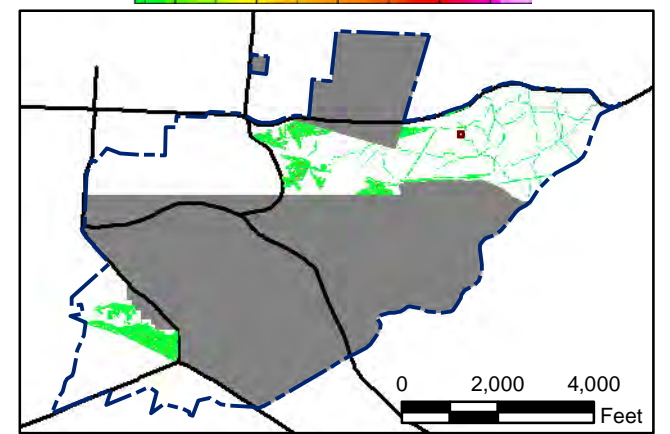
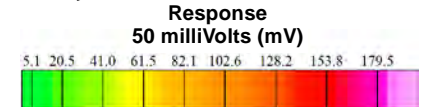

State Plane California IV, NAD 1983 (U.S. Survey Foot)

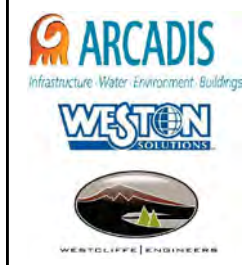

**Parker Flats MRA  
50mV DGM Surveys  
Mapbook**

FORA ESCA RP  
Monterey County, California

**Map F1A - 484**

T:\Projects\Parker Flats\PF\_TIP\PF\_TIP\_Mapbooks\2012\_06\_18\_Pf\_50mV\_DGM\_Mpbk.mxd - 5/29/2013 @ 9:28:06 PM



### Legend

- 4006 ● Target Location
- 5 ▨ Analog Investigation (See Appendix F3)
- Analog Investigation Conducted
- Phase I Removal Action Area Completed by Army
- ▬ Parker Flats Munitions Response Area
- ▬ Major Road

**Grid C3G4J2**

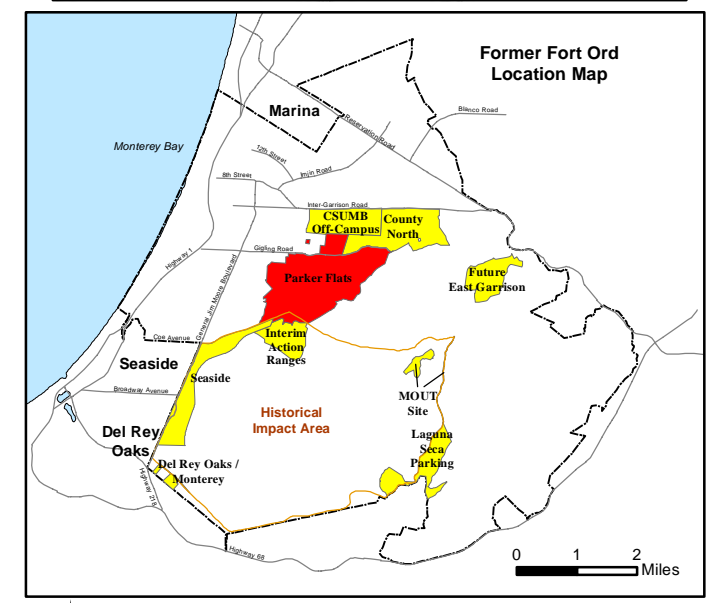
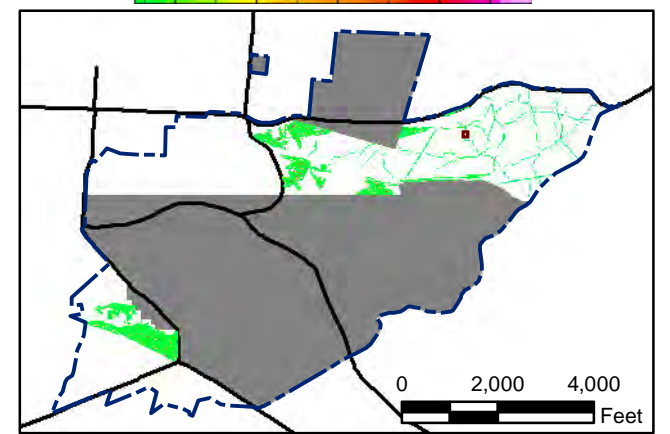
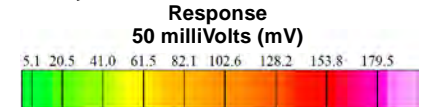

State Plane California IV, NAD 1983 (U.S. Survey Foot)

0 15 30 Feet

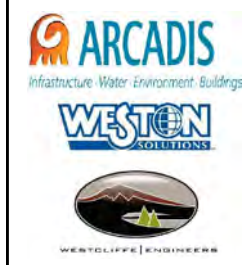

**Parker Flats MRA  
50mV DGM Surveys  
Mapbook**

FORA ESCA RP  
Monterey County, California

**Map F1A - 485**

T:\Projects\Parker Flats\PF\_TIP\PF\_TIP\_Mapbooks\2012\_06\_18\_PF\_50mV\_DGM\_Mpbk.mxd - 5/29/2013 @ 9:28:06 PM

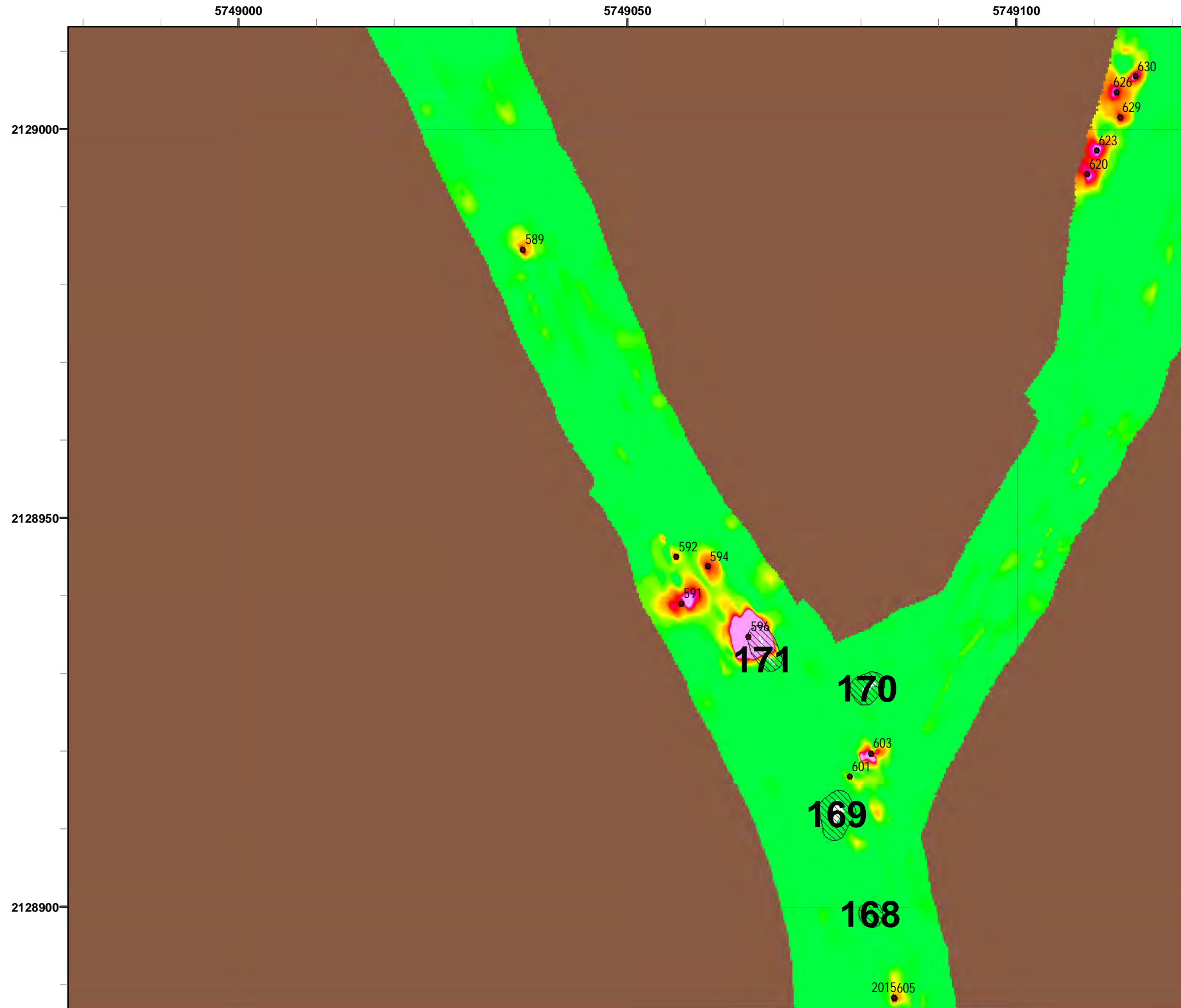

4006

5

## Legend

- Target Location
- Analog Investigation (See Appendix F3)
- Analog Investigation Conducted
- Phase I Removal Action Area Completed by Army
- Parker Flats Munitions Response Area
- Major Road

## Grid C3G4J6

**Response**  
50 milliVolts (mV)

State Plane California IV, NAD 1983 (U.S. Survey Foot)

**Parker Flats MRA**  
**50mV DGM Surveys**  
**Mapbook**

FORA ESCA RP  
Monterey County, California

**Map F1A - 486**

T:\Projects\Parker Flats\PF\_TIP\PF\_TIP\_Mapbooks\2012\_06\_18\_PF\_50mV\_DGM\_Mpbk.mxd - 5/29/2013 @ 9:28:06 PM

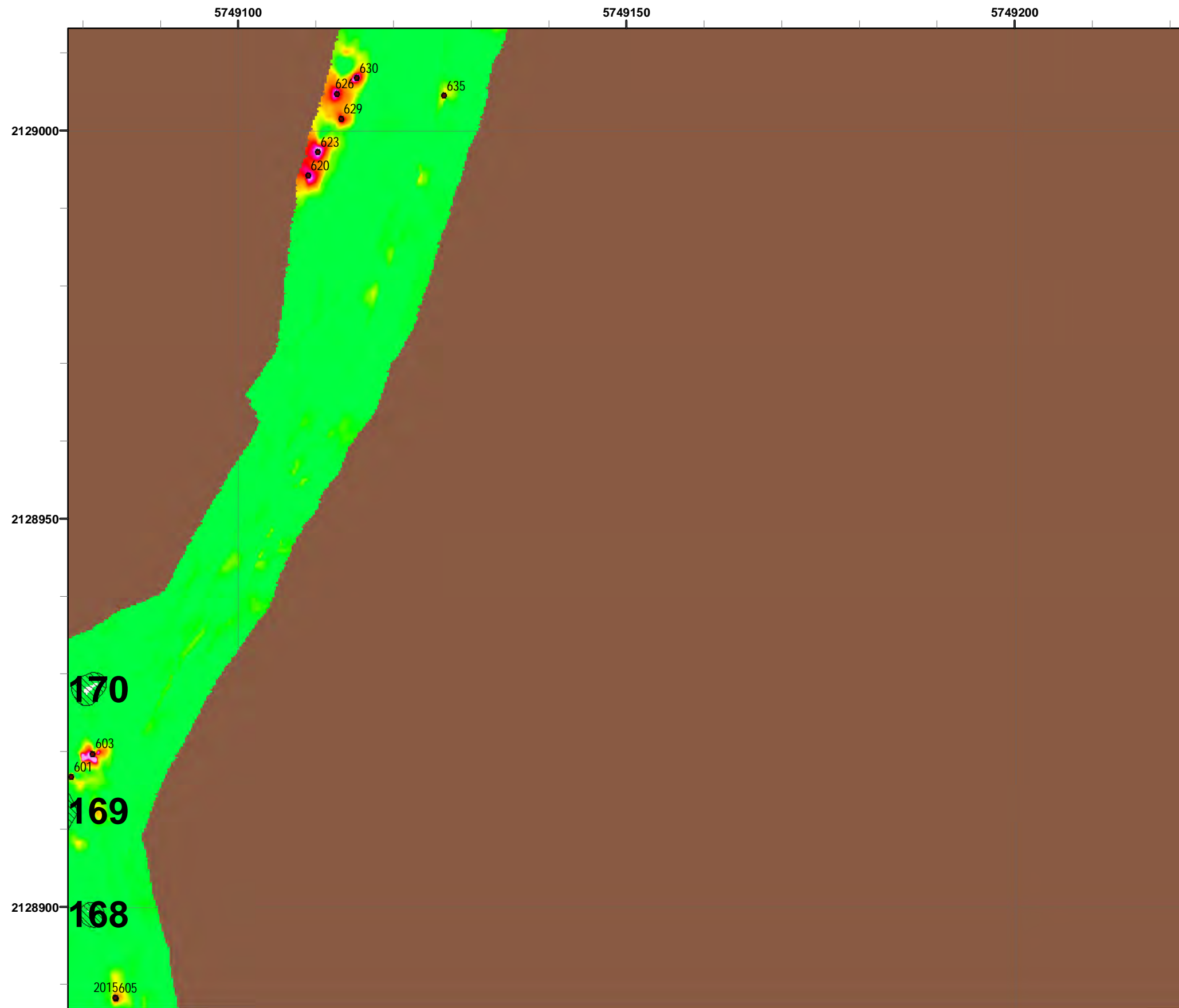

### Legend

## Grid C3G4J7

- 4006 ● Target Location
- 5 ▨ Analog Investigation (See Appendix F3)
- Analog Investigation Conducted
- Phase I Removal Action Area Completed by Army
- ▬ Parker Flats Munitions Response Area
- ▬ Major Road

Response  
50 milliVolts (mV)

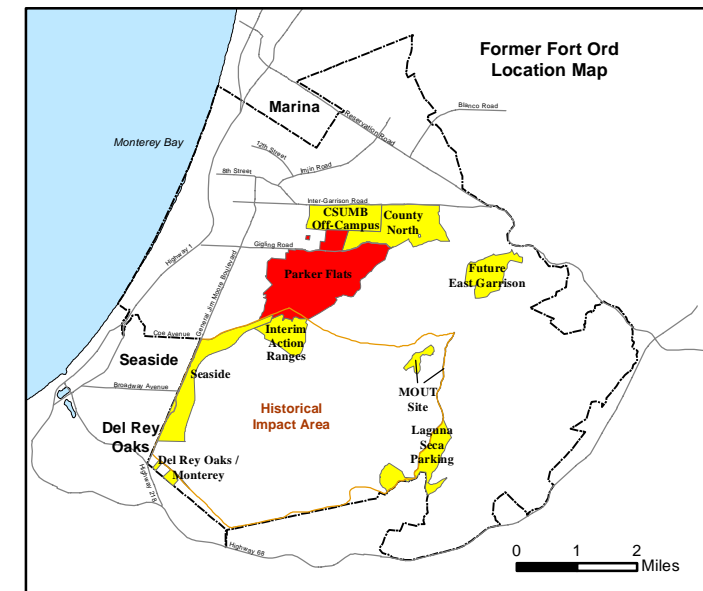
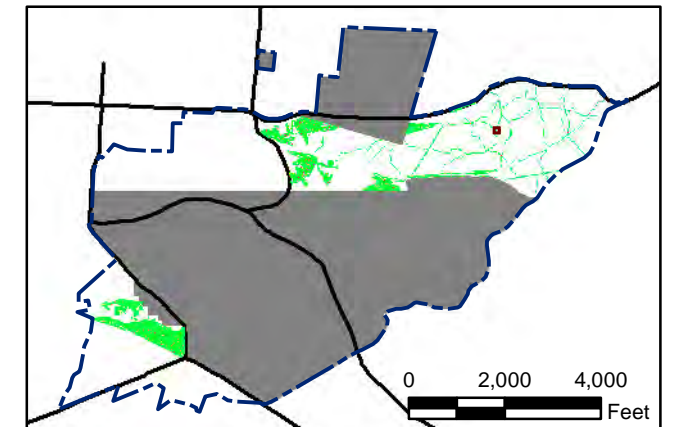
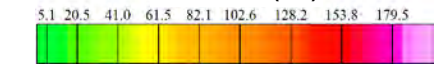

State Plane California IV, NAD 1983 (U.S. Survey Foot)

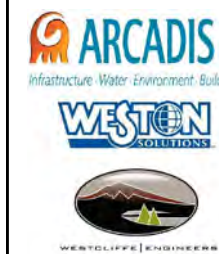
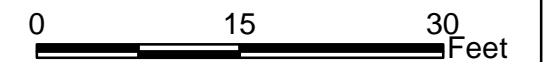

### Parker Flats MRA 50mV DGM Surveys Mapbook

FORA ESCA RP  
Monterey County, California

Map F1A - 487

T:\Projects\Parker Flats\PF\_TIP\PF\_TIP\_Mapbooks\2012\_06\_18\_Pf\_50mV\_DGM\_Mpbk.mxd - 5/29/2013 @ 9:28:06 PM

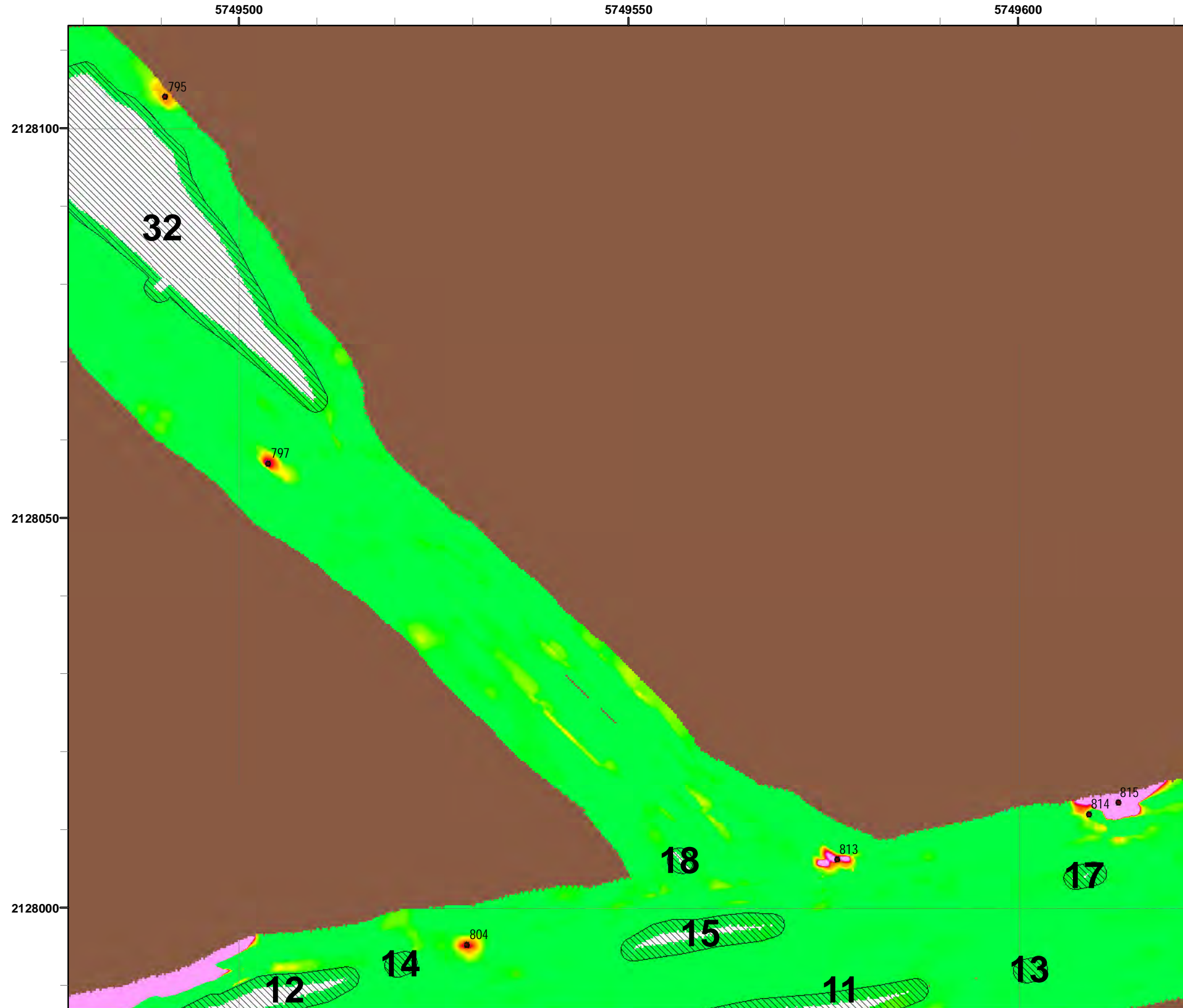

### Legend

- 4006 ● Target Location
- 5 [Hatched Box] Analog Investigation (See Appendix F3)
- [Brown Box] Analog Investigation Conducted
- [Grey Box] Phase I Removal Action Area Completed by Army
- [Blue Dashed Line] Parker Flats Munitions Response Area
- [Black Line] Major Road

### Grid C3G5A1

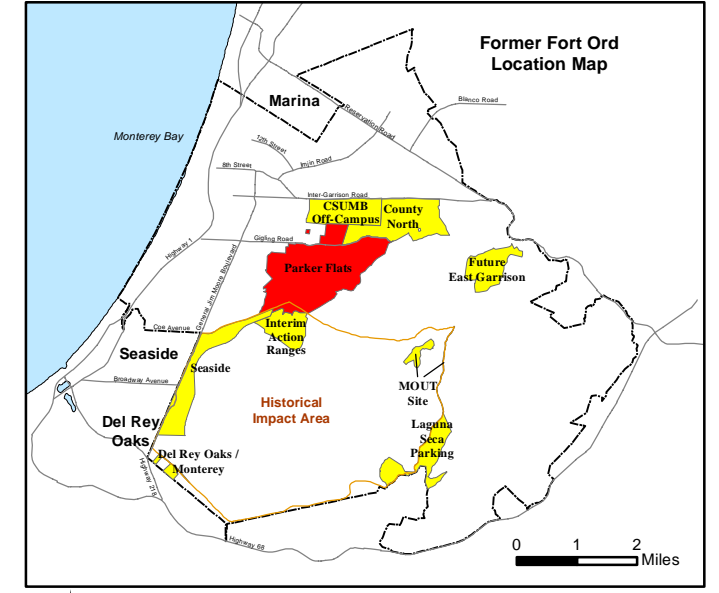
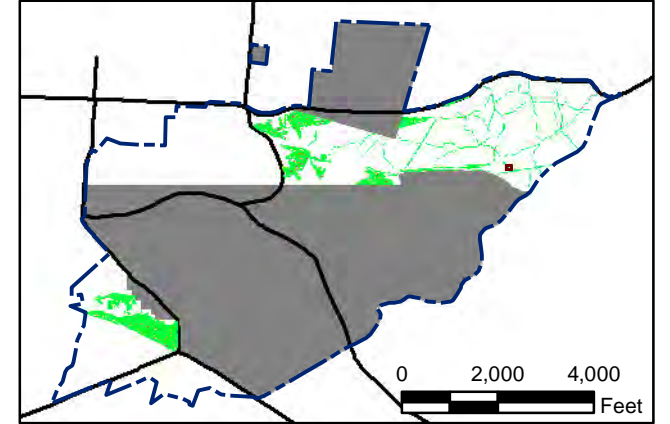
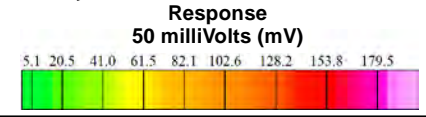

State Plane California IV, NAD 1983 (U.S. Survey Foot)

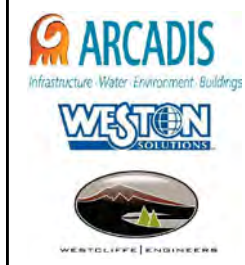
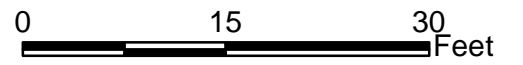

**Parker Flats MRA  
50mV DGM Surveys  
Mapbook**

FORA ESCA RP  
Monterey County, California



T:\Projects\Parker Flats\PF\_TIP\PF\_TIP\_Mapbooks\2012\_06\_18\_Pf\_50mV\_DGM\_Mpbk.mxd - 5/29/2013 @ 9:28:06 PM

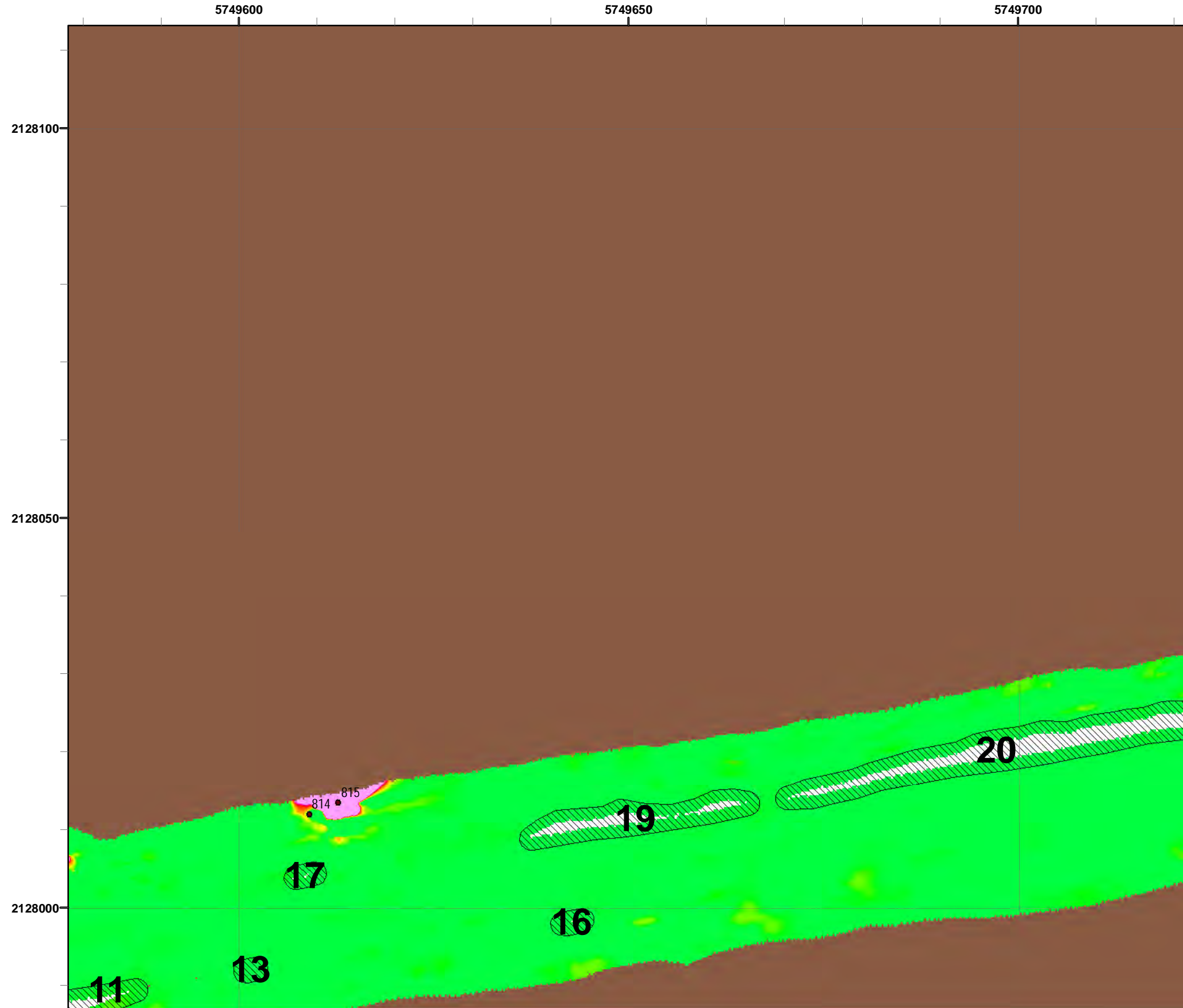

### Legend

- 4006 ● Target Location
- 5 [Hatched Box] Analog Investigation (See Appendix F3)
- [Brown Box] Analog Investigation Conducted
- [Grey Box] Phase I Removal Action Area Completed by Army
- [Blue Dashed Line] Parker Flats Munitions Response Area
- [Black Line] Major Road

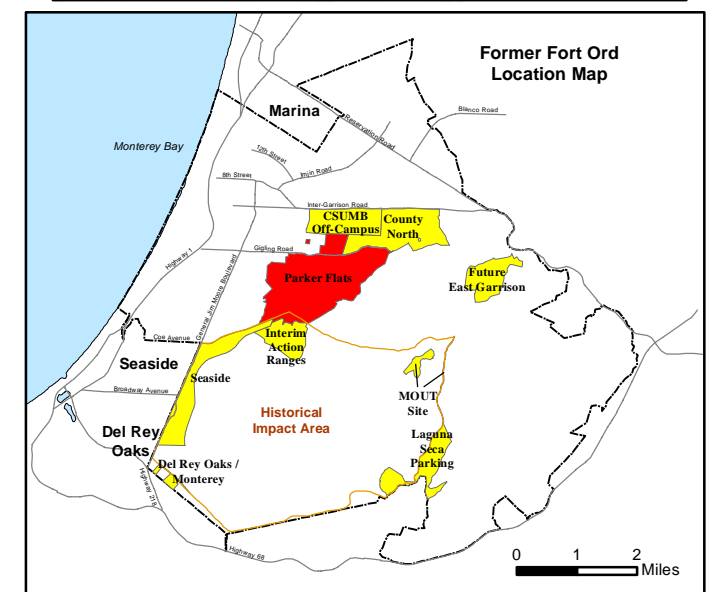
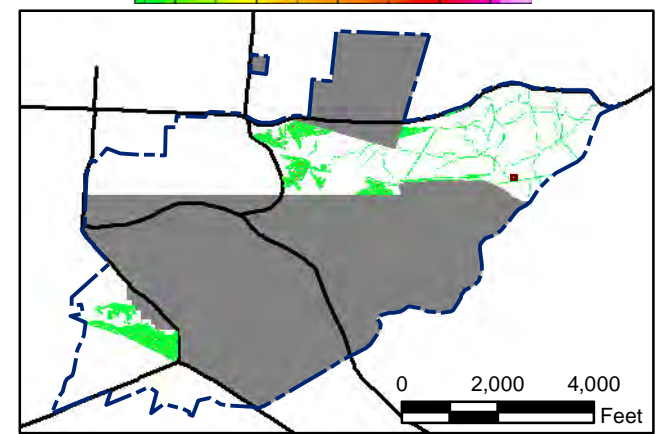

State Plane California IV, NAD 1983 (U.S. Survey Foot)



**Parker Flats MRA  
50mV DGM Surveys  
Mapbook**

FORA ESCA RP  
Monterey County, California

**Map F1A - 489**

T:\Projects\Parker Flats\PF\_TIP\PF\_TIP\_Mapbooks\2012\_06\_18\_Pf\_50mV\_DGM\_Mpbk.mxd - 5/29/2013 @ 9:28:06 PM



### Legend

- 4006 ● Target Location
- 5 [Hatched Box] Analog Investigation (See Appendix F3)
- [Brown Box] Analog Investigation Conducted
- [Grey Box] Phase I Removal Action Area Completed by Army
- [Blue Dashed Line] Parker Flats Munitions Response Area
- [Black Line] Major Road

**Grid C3G5A3**

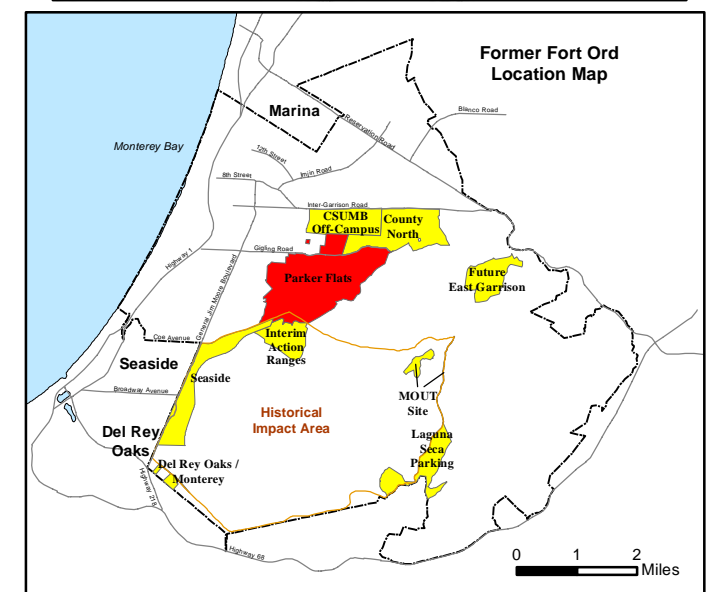
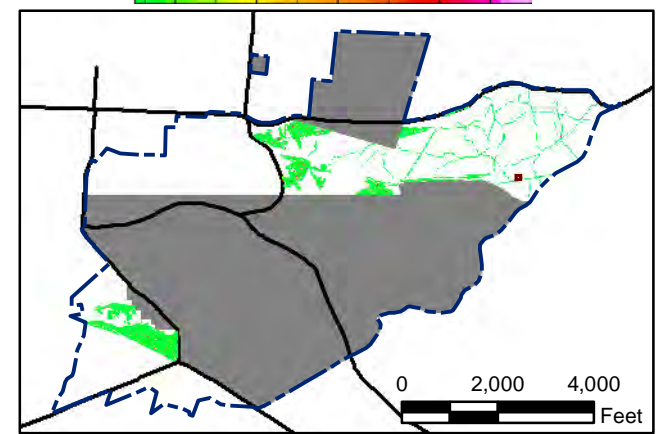

State Plane California IV, NAD 1983 (U.S. Survey Foot)



**Parker Flats MRA  
50mV DGM Surveys  
Mapbook**

FORA ESCA RP  
Monterey County, California

**Map F1A - 490**

T:\Projects\Parker Flats\PF\_TIP\PF\_TIP\_Mapbooks\2012\_06\_18\_Pf\_50mV\_DGM\_Mpbk.mxd - 5/29/2013 @ 9:28:06 PM

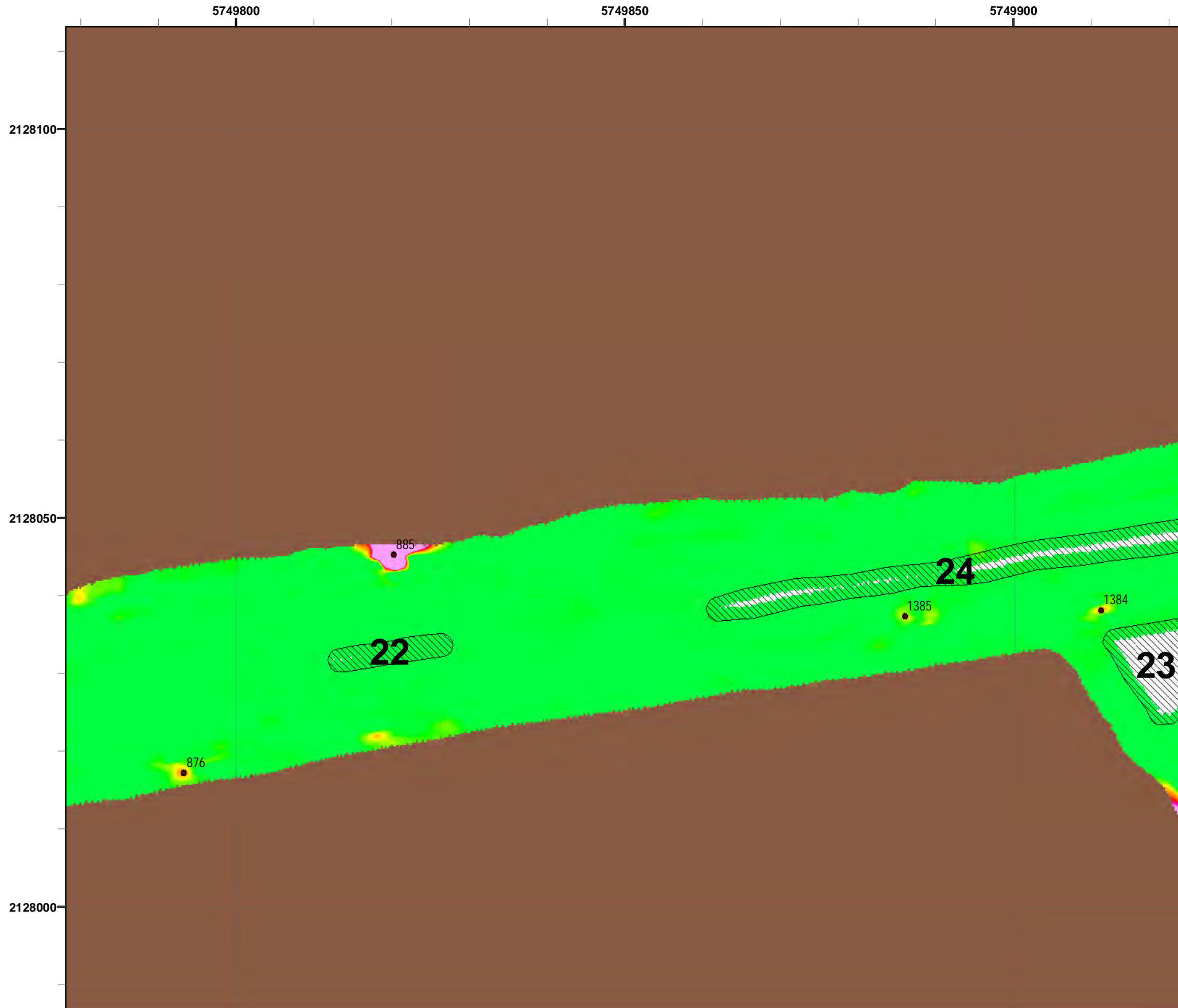

# Grid C3G5A4

## Legend

- 4006 ● Target Location
- 5 [Hatched Box] Analog Investigation (See Appendix F3)
- [Brown Box] Analog Investigation Conducted
- [Grey Box] Phase I Removal Action Area Completed by Army
- [Blue Dashed Line] Parker Flats Munitions Response Area
- [Black Line] Major Road

### Response 50 milliVolts (mV)

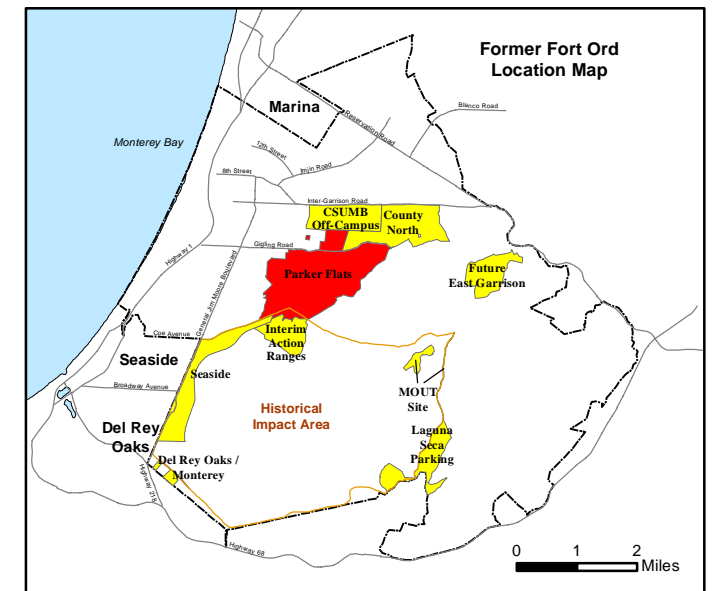
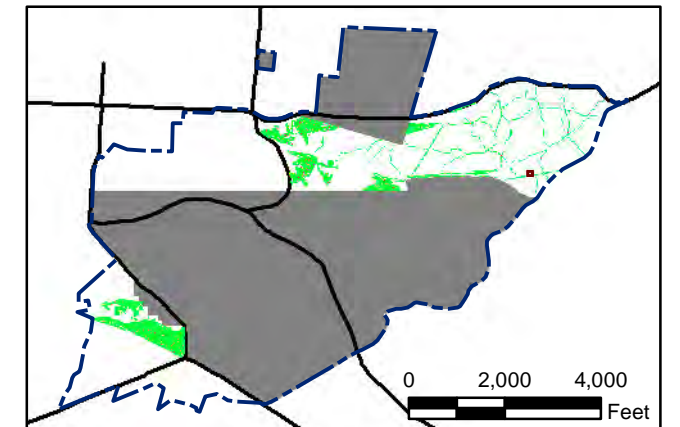
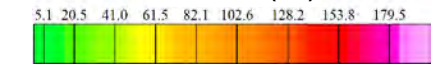

State Plane California IV, NAD 1983 (U.S. Survey Foot)

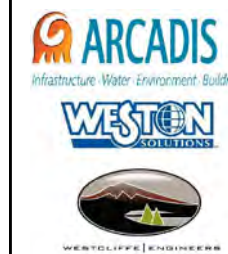
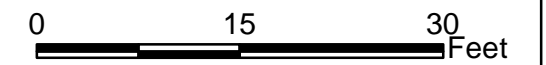

### Parker Flats MRA 50mV DGM Surveys Mapbook

FORA ESCA RP  
Monterey County, California

Map F1A - 491

T:\Projects\Parker Flats\PF\_TIP\PF\_TIP\_Mapbooks\2012\_06\_18\_Pf\_50mV\_DGM\_Mpbk.mxd - 5/29/2013 @ 9:28:06 PM



**Legend**

- 4006 Target Location
- 5 Analog Investigation (See Appendix F3)
- Analog Investigation Conducted
- Phase I Removal Action Area Completed by Army
- Parker Flats Munitions Response Area
- Major Road

**Grid C3G5A5**

**Response**  
50 milliVolts (mV)

0 2,000 4,000 Feet

0 1 2 Miles

State Plane California IV, NAD 1983 (U.S. Survey Foot)

0 15 30 Feet

**Parker Flats MRA  
50mV DGM Surveys  
Mapbook**

FORA ESCA RP  
Monterey County, California

**Map F1A - 492**

T:\Projects\Parker Flats\PF\_TIP\PF\_TIP\_Mapbooks\2012\_06\_18\_Pf\_50mV\_DGM\_Mpbk.mxd - 5/29/2013 @ 9:28:06 PM

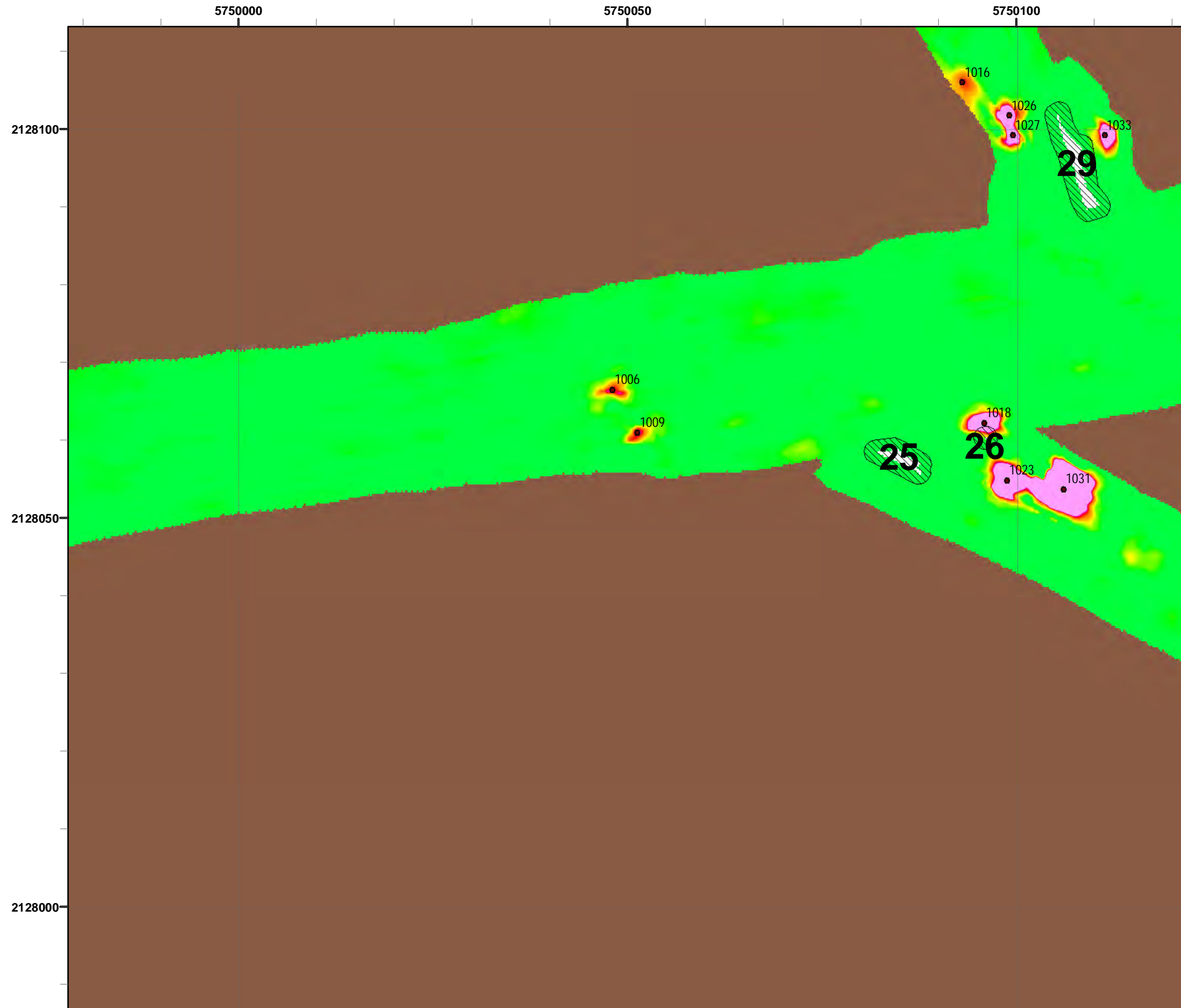

### Legend

- 4006 ● Target Location
- 5 [Hatched Box] Analog Investigation (See Appendix F3)
- [Brown Box] Analog Investigation Conducted
- [Grey Box] Phase I Removal Action Area Completed by Army
- [Blue Dashed Line] Parker Flats Munitions Response Area
- [Black Line] Major Road

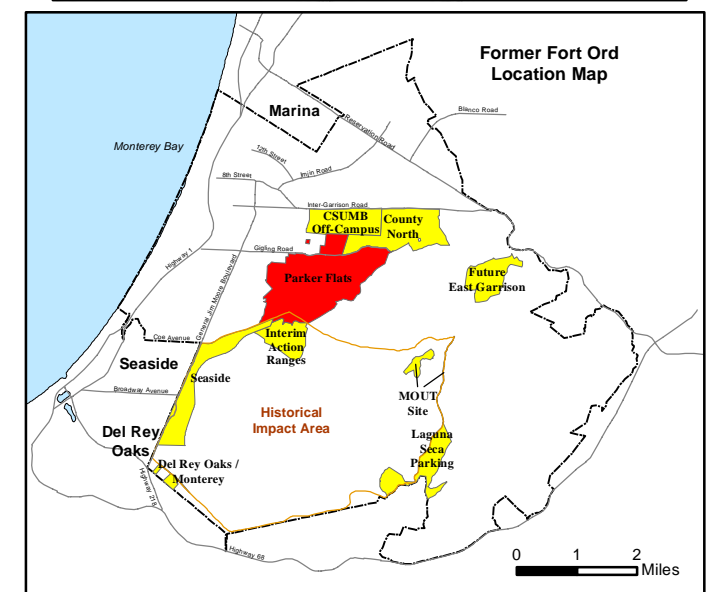
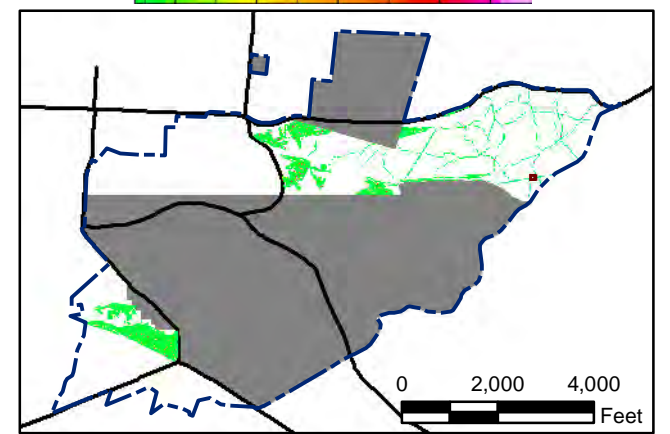
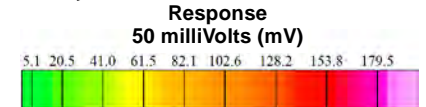

State Plane California IV, NAD 1983 (U.S. Survey Foot)

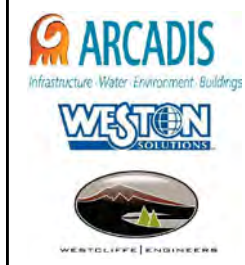

**Parker Flats MRA  
50mV DGM Surveys  
Mapbook**

FORA ESCA RP  
Monterey County, California

**Map F1A - 493**

T:\Projects\Parker Flats\PF\_TIP\PF\_TIP\_Mapbooks\2012\_06\_18\_Pf\_50mV\_DGM\_Mpbk.mxd - 5/29/2013 @ 9:28:06 PM



### Legend

- 4006 Target Location
- 5 Analog Investigation (See Appendix F3)
- Analog Investigation Conducted
- Phase I Removal Action Area Completed by Army
- Parker Flats Munitions Response Area
- Major Road

### Grid C3G5A7

**Response**  
50 milliVolts (mV)

0 2,000 4,000 Feet

0 1 2 Miles

State Plane California IV, NAD 1983 (U.S. Survey Foot)

0 15 30 Feet

**Parker Flats MRA**  
**50mV DGM Surveys**  
**Mapbook**

FORA ESCA RP  
Monterey County, California

**Map F1A - 494**

T:\Projects\Parker Flats\PF\_TIP\PF\_TIP\_Mapbooks\2012\_06\_18\_Pf\_50mV\_DGM\_Mpbk.mxd - 5/29/2013 @ 9:28:06 PM

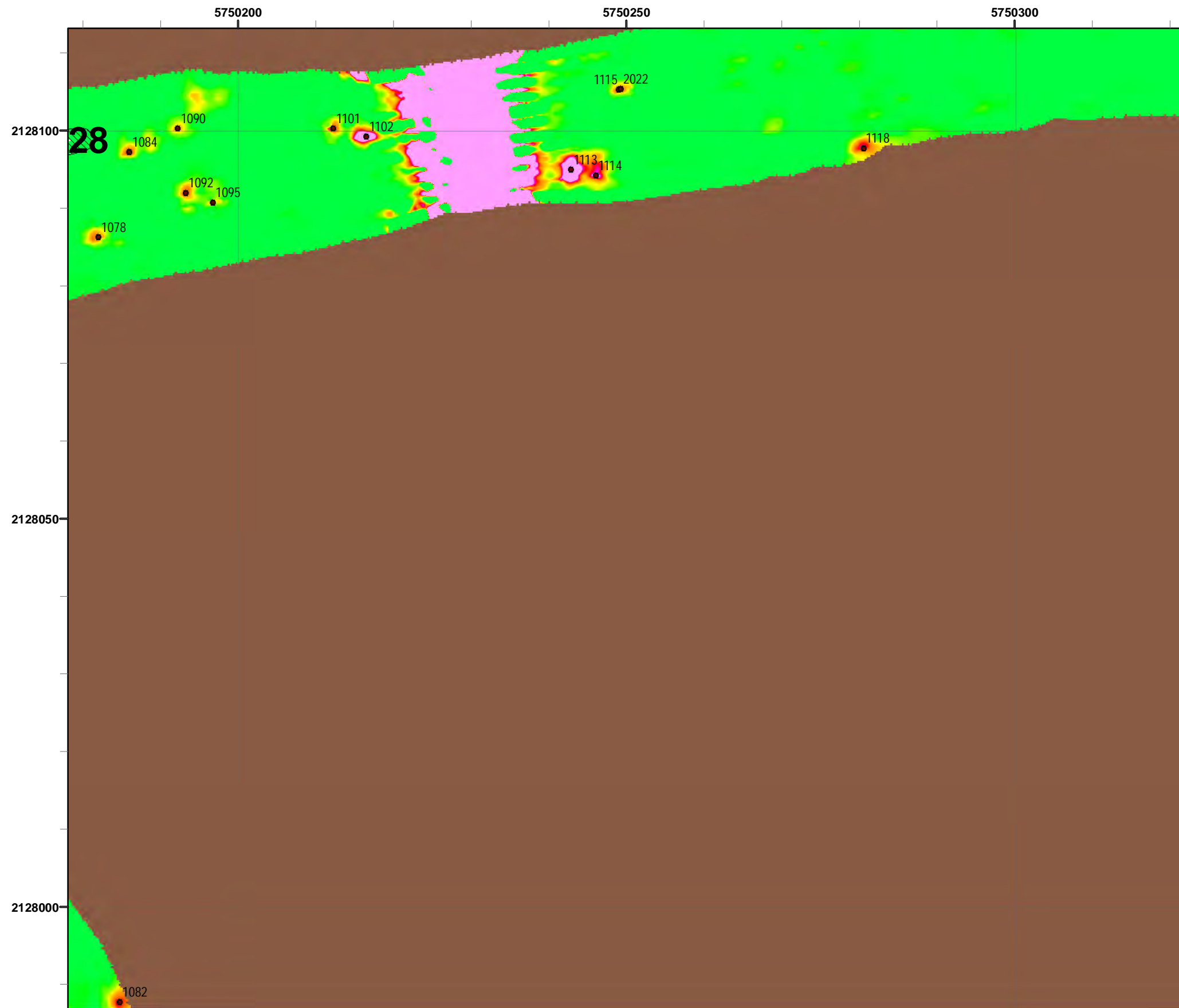

# Grid C3G5A8

## Legend

- 4006 ● Target Location
- 5 [hatched box] Analog Investigation (See Appendix F3)
- [brown box] Analog Investigation Conducted
- [grey box] Phase I Removal Action Area Completed by Army
- [blue dashed line] Parker Flats Munitions Response Area
- [black line] Major Road

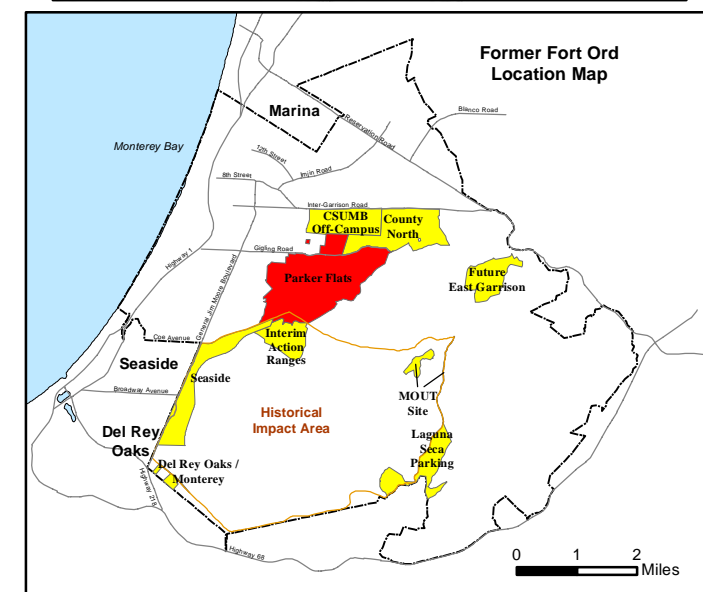
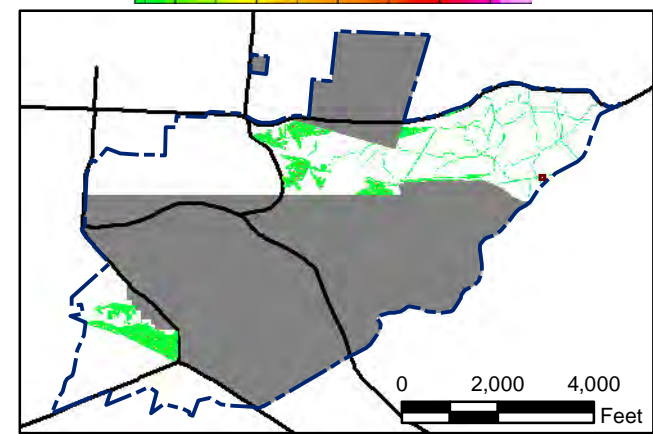
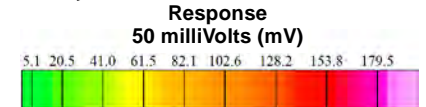

State Plane California IV, NAD 1983 (U.S. Survey Foot)

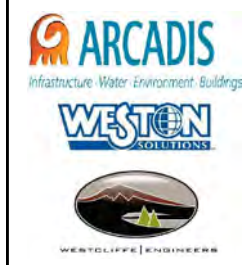
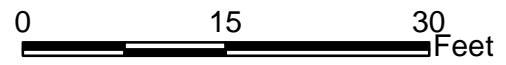

### Parker Flats MRA 50mV DGM Surveys Mapbook

FORA ESCA RP  
Monterey County, California

T:\Projects\Parker Flats\PF\_TIP\PF\_TIP\_Mapbooks\2012\_06\_18\_Pf\_50mV\_DGM\_Mpbk.mxd - 5/29/2013 @ 9:28:06 PM

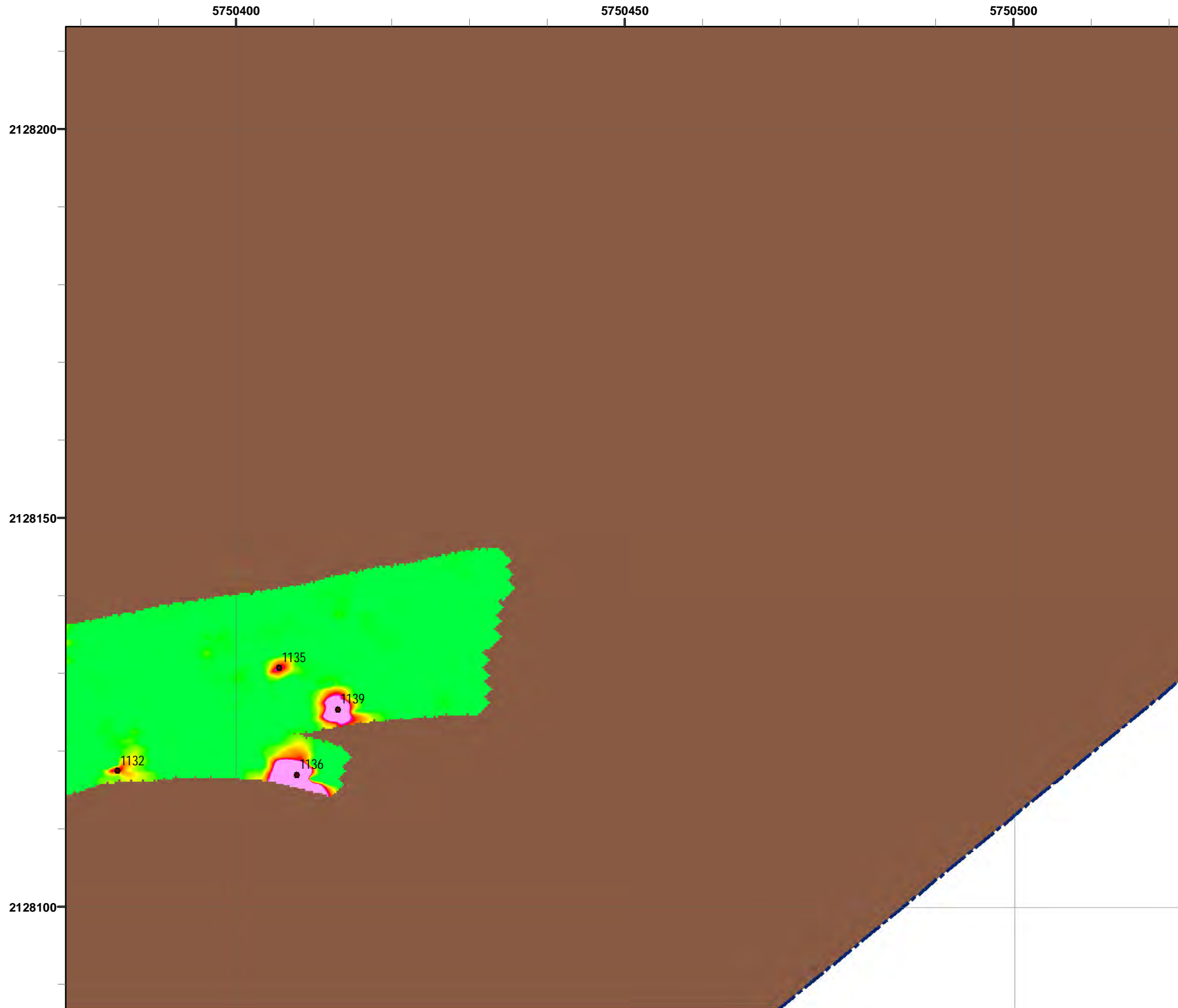

- ### Legend
- 4006 ● Target Location
  - 5 ▨ Analog Investigation (See Appendix F3)
  - Analog Investigation Conducted
  - Phase I Removal Action Area Completed by Army
  - ▬ Parker Flats Munitions Response Area
  - ▬ Major Road

**Grid C3G5B0**

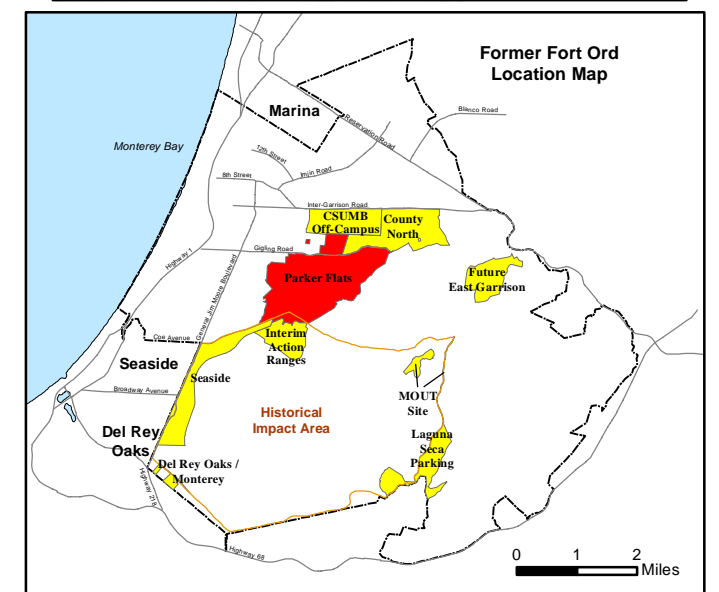
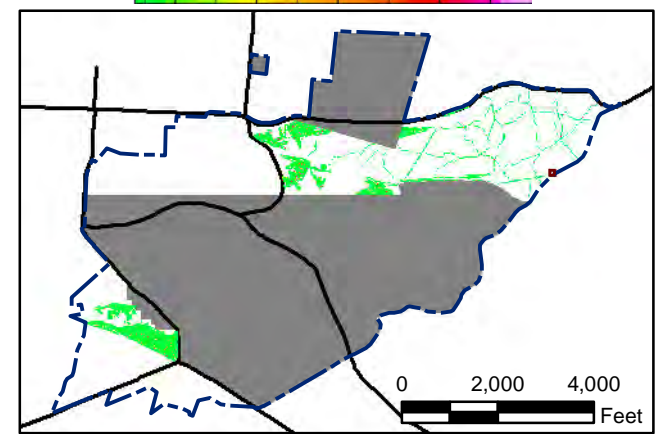
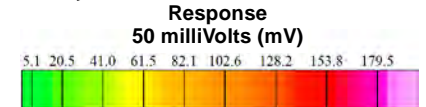

State Plane California IV, NAD 1983 (U.S. Survey Foot)

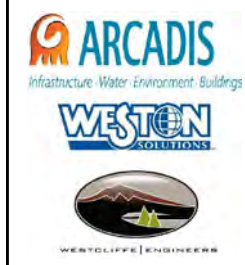

**Parker Flats MRA  
50mV DGM Surveys  
Mapbook**

FORA ESCA RP  
Monterey County, California

**Map F1A - 496**



T:\Projects\Parker Flats\PF\_TIP\PF\_TIP\_Mapbooks\2012\_06\_18\_Pf\_50mV\_DGM\_Mpbk.mxd - 5/29/2013 @ 9:28:06 PM



### Grid C3G5B6

### Legend

- 4006 ● Target Location
- 5 [Hatched Box] Analog Investigation (See Appendix F3)
- [Brown Box] Analog Investigation Conducted
- [Grey Box] Phase I Removal Action Area Completed by Army
- [Blue Dashed Line] Parker Flats Munitions Response Area
- [Black Line] Major Road

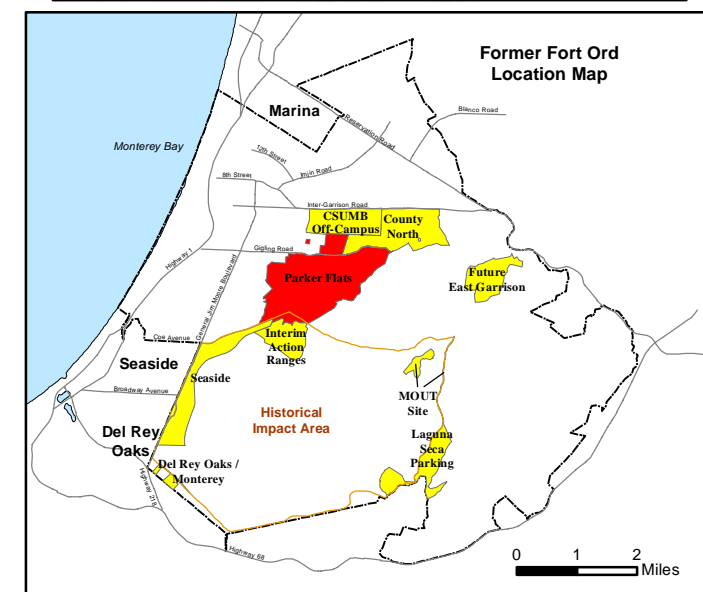
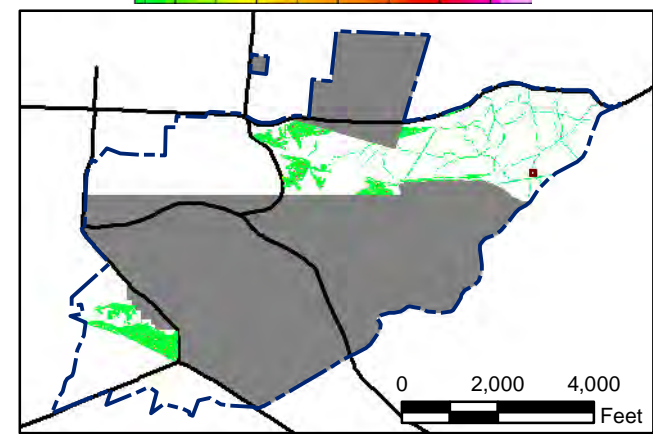

State Plane California IV, NAD 1983 (U.S. Survey Foot)

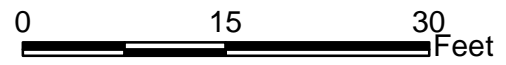

### Parker Flats MRA 50mV DGM Surveys Mapbook

FORA ESCA RP  
Monterey County, California

Map F1A - 497

T:\Projects\Parker Flats\PF\_TIP\PF\_TIP\_Mapbooks\2012\_06\_18\_PF\_50mV\_DGM\_Mpbk.mxd - 5/29/2013 @ 9:28:06 PM

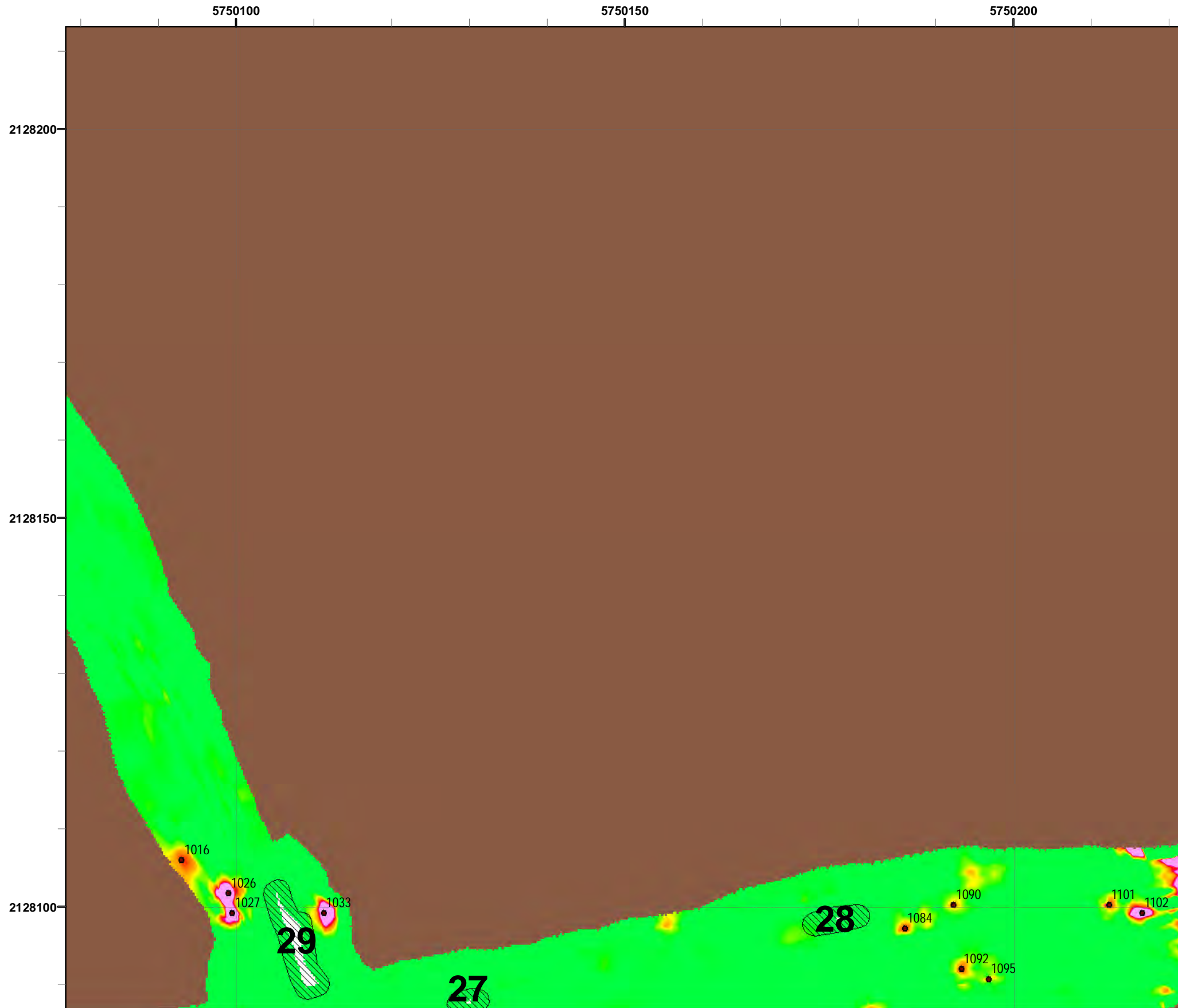

### Legend

- 4006 ● Target Location
- 5 ▨ Analog Investigation (See Appendix F3)
- Analog Investigation Conducted
- Phase I Removal Action Area Completed by Army
- ▬ Parker Flats Munitions Response Area
- ▬ Major Road

**Grid C3G5B7**

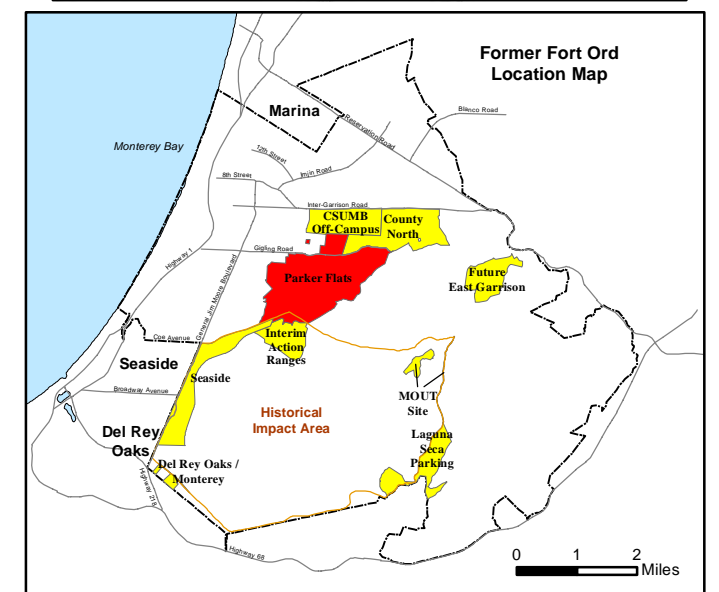
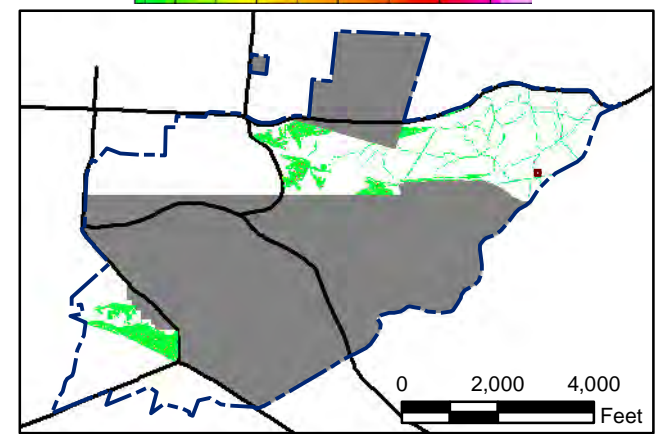

State Plane California IV, NAD 1983 (U.S. Survey Foot)



**Parker Flats MRA  
50mV DGM Surveys  
Mapbook**

FORA ESCA RP  
Monterey County, California

**Map F1A - 498**

T:\Projects\Parker Flats\PF\_TIP\PF\_TIP\_Mapbooks\2012\_06\_18\_PF\_50mV\_DGM\_Mpbk.mxd - 5/29/2013 @ 9:28:06 PM

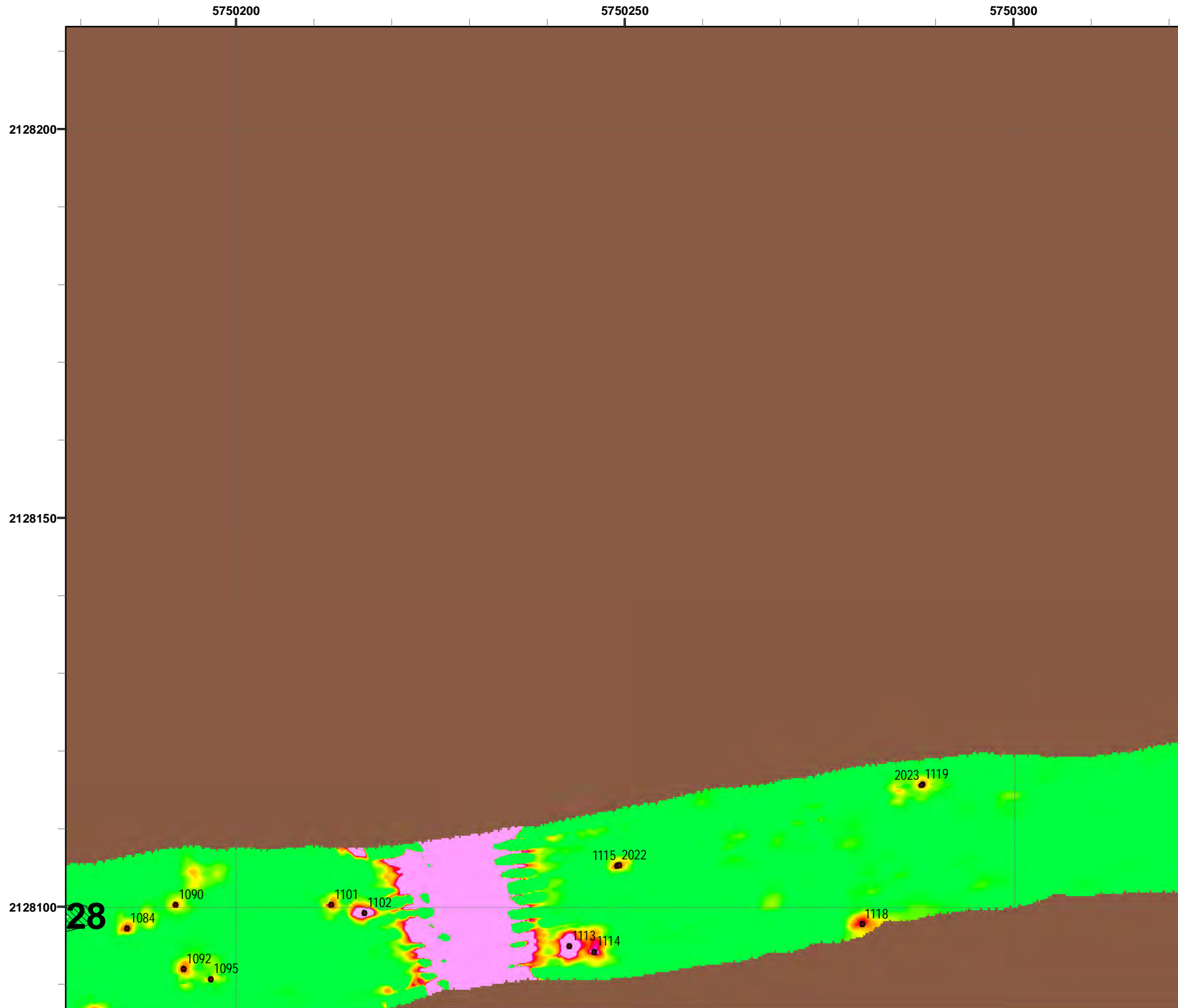

# Grid C3G5B8

## Legend

- 4006 ● Target Location
- 5 ▨ Analog Investigation (See Appendix F3)
- Analog Investigation Conducted
- Phase I Removal Action Area Completed by Army
- ▬ Parker Flats Munitions Response Area
- ▬ Major Road

### Response 50 milliVolts (mV)

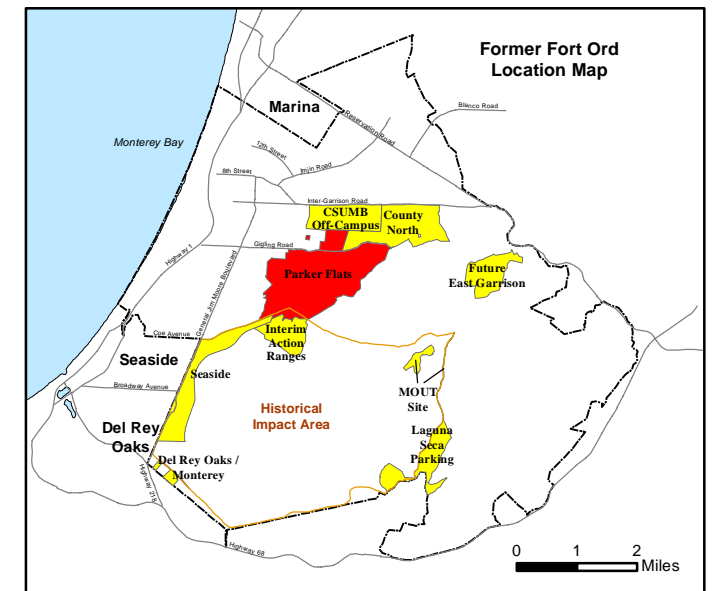
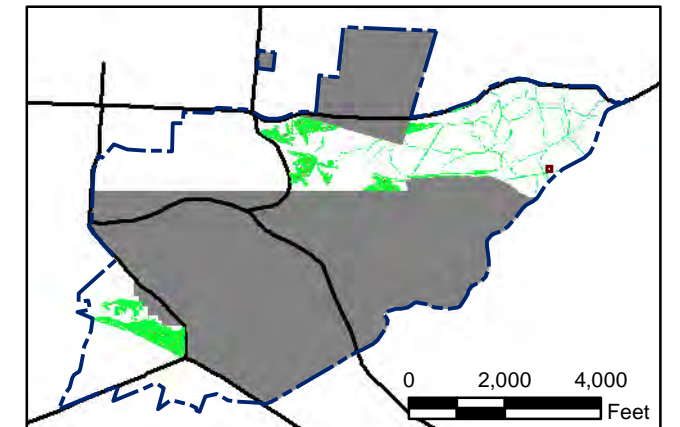
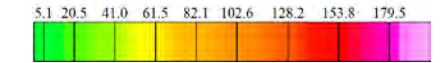

State Plane California IV, NAD 1983 (U.S. Survey Foot)

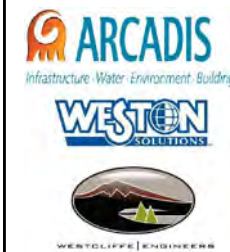
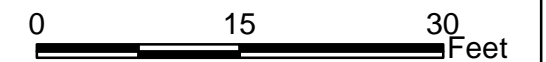

### Parker Flats MRA 50mV DGM Surveys Mapbook

FORA ESCA RP  
Monterey County, California

Map F1A - 499

T:\Projects\Parker Flats\PF\_TIP\PF\_TIP\_Mapbooks\2012\_06\_18\_Pf\_50mV\_DGM\_Mpbk.mxd - 5/29/2013 @ 9:28:06 PM



### Legend

- 4006 ● Target Location
- 5 ▨ Analog Investigation (See Appendix F3)
- Analog Investigation Conducted
- Phase I Removal Action Area Completed by Army
- ▬ Parker Flats Munitions Response Area
- ▬ Major Road

**Grid C3G5B9**

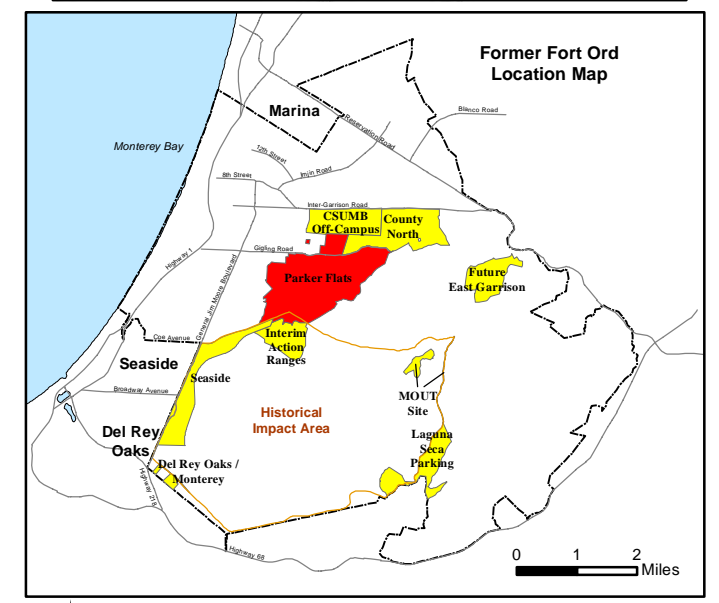
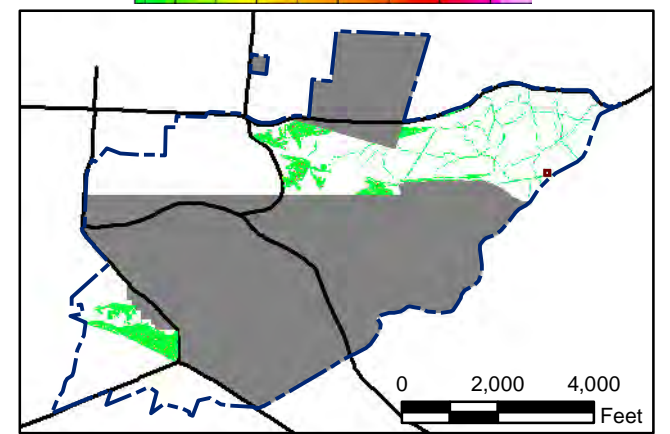
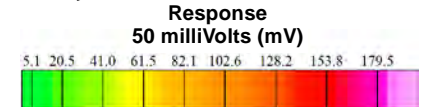

State Plane California IV, NAD 1983 (U.S. Survey Foot)

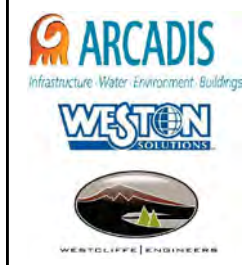

**Parker Flats MRA  
50mV DGM Surveys  
Mapbook**

FORA ESCA RP  
Monterey County, California

**Map F1A - 500**