

PLATES

**Table 4. Application of Waiver
Interim Action Record of Decision
Fort Ord, California**

Soil Type	Title 22 CCR, Chapter 12, Article 3 Section 66262.34 Accumulation Time	Comments
RCRA hazardous	ARAR waived*	Allows time to accumulate material to make offsite treatment or disposal practical
Non-RCRA hazardous (CA hazardous)	ARAR waived*	Allows time to accumulate material for offsite treatment or disposal and, when practical, for onsite treatment. Onsite treatment would require a ROD amendment or explanation of significant differences
CA designated	N/A	Onsite treatment with soil vapor extraction (SVE) or bioremediation
CA inert	N/A	

* Although the waiver will be applied, in order to be protective of the environment, the Army will comply with the FOSTA Operation, Maintenance, Monitoring and Closure Plan which will specify soil treatment, monitoring and closure, including waste-inventory, storage, and tracking procedures.

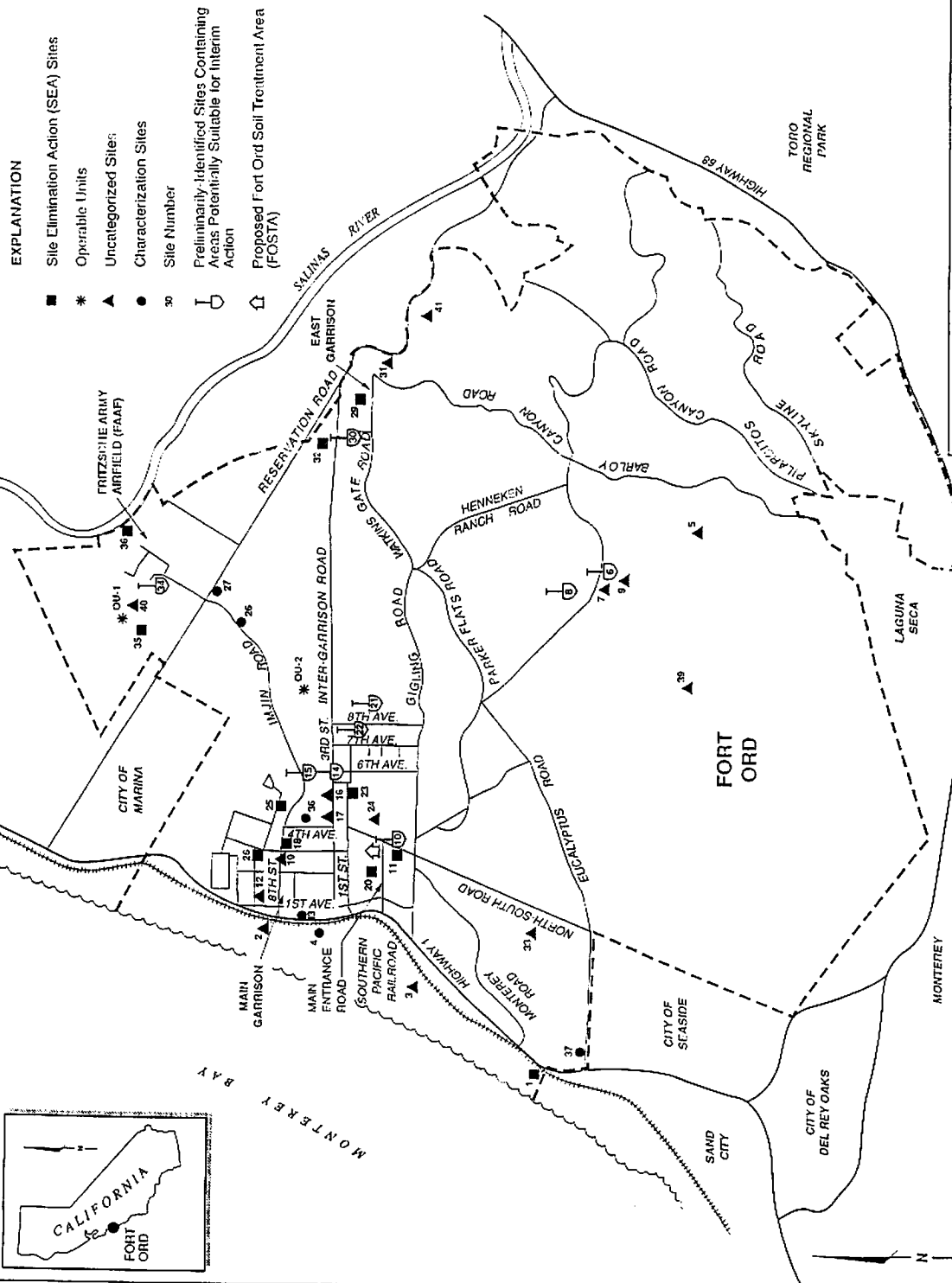
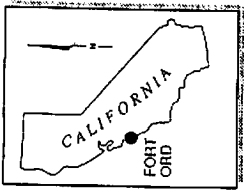

- EXPLANATION**
- Site Elimination Action (SEA) Sites
 - * Operable Units
 - ▲ Uncategorized Sites
 - Characterization Sites
 - 30 Site Number
 - ⊖ Preliminary-Identified Sites Containing Areas Potentially Suitable for Interim Action
 - ⊕ Proposed Fort Ord Soil Treatment Area (FOSTA)

SITE NO.	SITE DESCRIPTION
01-1	FORMER FIRE DRILL AREA
01-2	FORT ORD LANDFILL
1	ORD VILLAGE SEWAGE TREATMENT PLANT
2	MARI GARRISON SEWAGE TREATMENT PLANT
3	BEACH STORMWATER OUTFALLS INCORPORATED INTO BASEWATER TREATMENT PLANT
4	DANGER 381 (AMPHIBIOUS CAR DUMP)
5	DANGER 39 (MOTORCYCLE AREA)
6	DANGER 40 (MOTORCYCLE AREA)
7	DANGER 41 (MOTORCYCLE AREA)
8	DANGER 42 (MOTORCYCLE AREA)
9	DANGER 43 (MOTORCYCLE AREA)
10	DANGER 44 (MOTORCYCLE AREA)
11	DANGER 45 (MOTORCYCLE AREA)
12	DANGER 46 (MOTORCYCLE AREA)
13	DANGER 47 (MOTORCYCLE AREA)
14	DANGER 48 (MOTORCYCLE AREA)
15	DANGER 49 (MOTORCYCLE AREA)
16	DANGER 50 (MOTORCYCLE AREA)
17	DANGER 51 (MOTORCYCLE AREA)
18	DANGER 52 (MOTORCYCLE AREA)
19	DANGER 53 (MOTORCYCLE AREA)
20	DANGER 54 (MOTORCYCLE AREA)
21	DANGER 55 (MOTORCYCLE AREA)
22	DANGER 56 (MOTORCYCLE AREA)
23	DANGER 57 (MOTORCYCLE AREA)
24	DANGER 58 (MOTORCYCLE AREA)
25	DANGER 59 (MOTORCYCLE AREA)
26	DANGER 60 (MOTORCYCLE AREA)
27	DANGER 61 (MOTORCYCLE AREA)
28	DANGER 62 (MOTORCYCLE AREA)
29	DANGER 63 (MOTORCYCLE AREA)
30	DANGER 64 (MOTORCYCLE AREA)
31	DANGER 65 (MOTORCYCLE AREA)
32	DANGER 66 (MOTORCYCLE AREA)
33	DANGER 67 (MOTORCYCLE AREA)
34	DANGER 68 (MOTORCYCLE AREA)
35	DANGER 69 (MOTORCYCLE AREA)
36	DANGER 70 (MOTORCYCLE AREA)
37	DANGER 71 (MOTORCYCLE AREA)
38	DANGER 72 (MOTORCYCLE AREA)
39	DANGER 73 (MOTORCYCLE AREA)
40	DANGER 74 (MOTORCYCLE AREA)
41	DANGER 75 (MOTORCYCLE AREA)



Harding Lawson Associates
Engineering and Environmental Services
DRAWN: LFDC
PROJECT NUMBER: 23366 00773
APPROVED: [Signature]

RPL S to Location
Interim Action Record of Decision
Fort Ord, California
DATE: 02/14/93
REVISED DATE: 11/93

PLATE
1



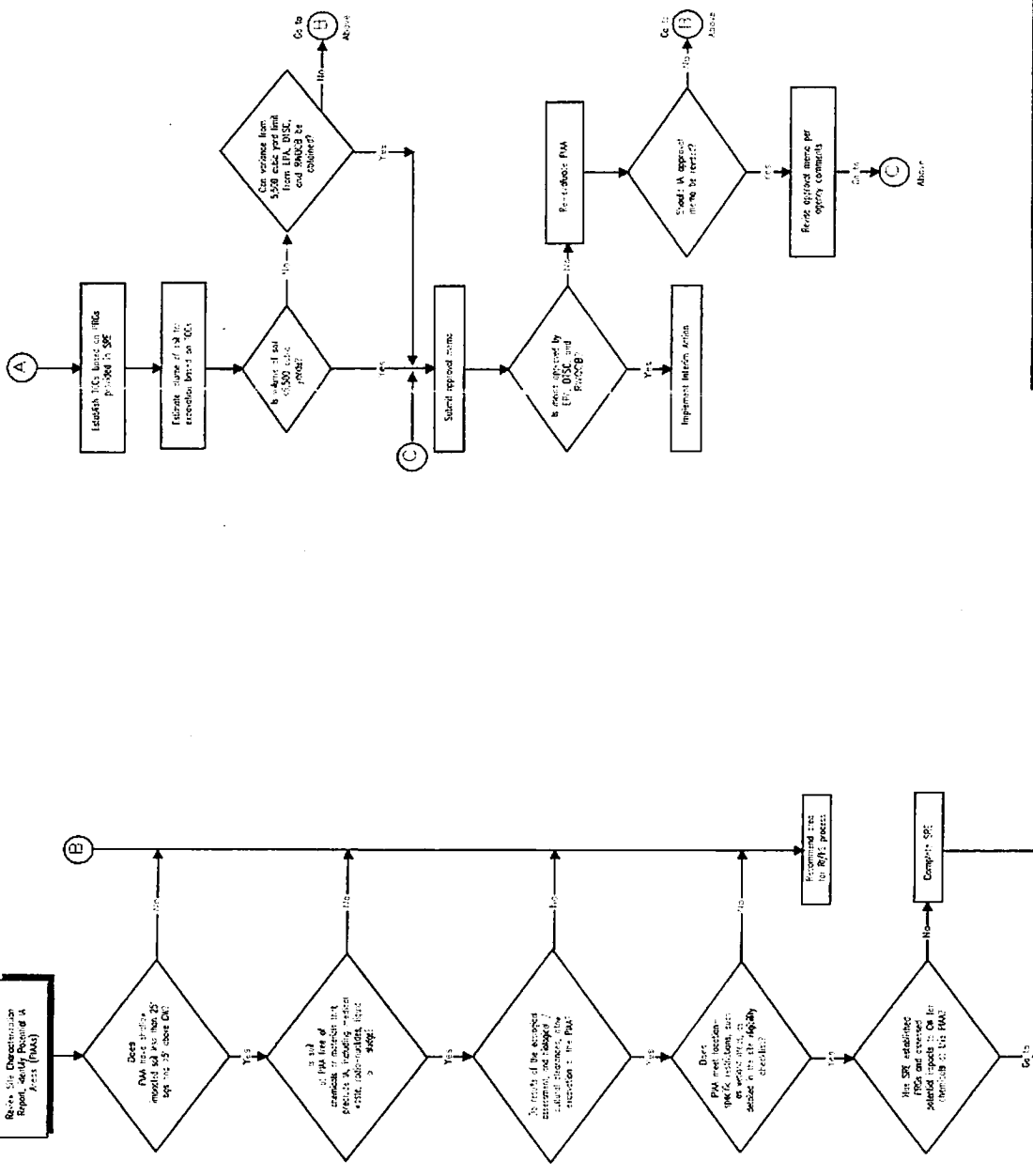

- ABBREVIATIONS**
- BY State Water Center
 - JJ State Parks
 - WDDP Western Airports Dept.
 - DTIC Department of Transportation
 - CEC The California Environmental Protection Agency
 - CEQA California Environmental Quality Act
 - CEM California Endangered Species Act
 - CEP California Environmental Protection Agency
 - SCP State Clearing Permit
 - SCF State Clearing Fee
 - SFE State Clearing Fee
 - PMR Preliminary Mitigation Report
 - PEP Preliminary Evaluation Report
 - REG Regional Environmental Group
 - TCU Technical Committee

PLATE **2**

Site Eligibility Flowchart

Interim Action Record of Decision
Port Ord., California

Harding Lawson Associates
Engineering and
Environmental Services

DATE 11/93
DRAWN BY JEB
CHECKED BY 23356 00773
APPROVED BY 10027

Identify and characterize existing conditions, with a special emphasis on those that may be affected by the proposed project.

Identify and characterize existing conditions, with a special emphasis on those that may be affected by the proposed project.

Prepare a preliminary site plan showing the proposed project location and the location of the proposed project.

Determine the proposed site's characteristics, including topography, geology, and the location of the proposed project.

Begin to coordinate with regulatory agencies, including the State Water Resources Control Board, the Regional Water Quality Control Board, and the local health department.

A

Is the proposed project consistent with the local general plan and zoning ordinance?

Is the proposed project consistent with the local general plan and zoning ordinance?

Is the proposed project consistent with the local general plan and zoning ordinance?

Is the proposed project consistent with the local general plan and zoning ordinance?

Is the proposed project consistent with the local general plan and zoning ordinance?

Is the proposed project consistent with the local general plan and zoning ordinance?

Is the proposed project consistent with the local general plan and zoning ordinance?

Is the proposed project consistent with the local general plan and zoning ordinance?

Is the proposed project consistent with the local general plan and zoning ordinance?

Is the proposed project consistent with the local general plan and zoning ordinance?

Is the proposed project consistent with the local general plan and zoning ordinance?

Is the proposed project consistent with the local general plan and zoning ordinance?

Is the proposed project consistent with the local general plan and zoning ordinance?

Is the proposed project consistent with the local general plan and zoning ordinance?

Is the proposed project consistent with the local general plan and zoning ordinance?

Is the proposed project consistent with the local general plan and zoning ordinance?

Is the proposed project consistent with the local general plan and zoning ordinance?

Is the proposed project consistent with the local general plan and zoning ordinance?

Is the proposed project consistent with the local general plan and zoning ordinance?

Is the proposed project consistent with the local general plan and zoning ordinance?

Is the proposed project consistent with the local general plan and zoning ordinance?

Is the proposed project consistent with the local general plan and zoning ordinance?

Is the proposed project consistent with the local general plan and zoning ordinance?

Is the proposed project consistent with the local general plan and zoning ordinance?

Is the proposed project consistent with the local general plan and zoning ordinance?

Is the proposed project consistent with the local general plan and zoning ordinance?

Is the proposed project consistent with the local general plan and zoning ordinance?

Is the proposed project consistent with the local general plan and zoning ordinance?

Is the proposed project consistent with the local general plan and zoning ordinance?

REFERENCES

- 1. State Water Resources Control Board
2. State Water Resources Control Board
3. State Water Resources Control Board
4. State Water Resources Control Board
5. State Water Resources Control Board
6. State Water Resources Control Board
7. State Water Resources Control Board
8. State Water Resources Control Board
9. State Water Resources Control Board
10. State Water Resources Control Board

Implementation Process Flowchart
Inform Action Record of Decision
Fort Ord, California

Harding Lawson Associates
Engineering and Environmental Services



19930115157
00356005

DATE: 11/83
JOB NUMBER: 233041 00773

3

REVISED DATE

Prepare confirmation report of R action as defined in the RDO.

Use the implementation plan to carry out the R action as defined in the RDO. Use the implementation plan to carry out the R action as defined in the RDO.

Test, report, and complete RDO as required in Part 4.

Obtain response analysis. Briefly and complete RDO as required in Part 4.

Consent modification survey. Are changed conditions consistent with established RDO?

Is the quality of the RDO consistent with the RDO as established in Part 4?

Is the proposed project consistent with the local general plan and zoning ordinance?

Is the proposed project consistent with the local general plan and zoning ordinance?

Is the proposed project consistent with the local general plan and zoning ordinance?

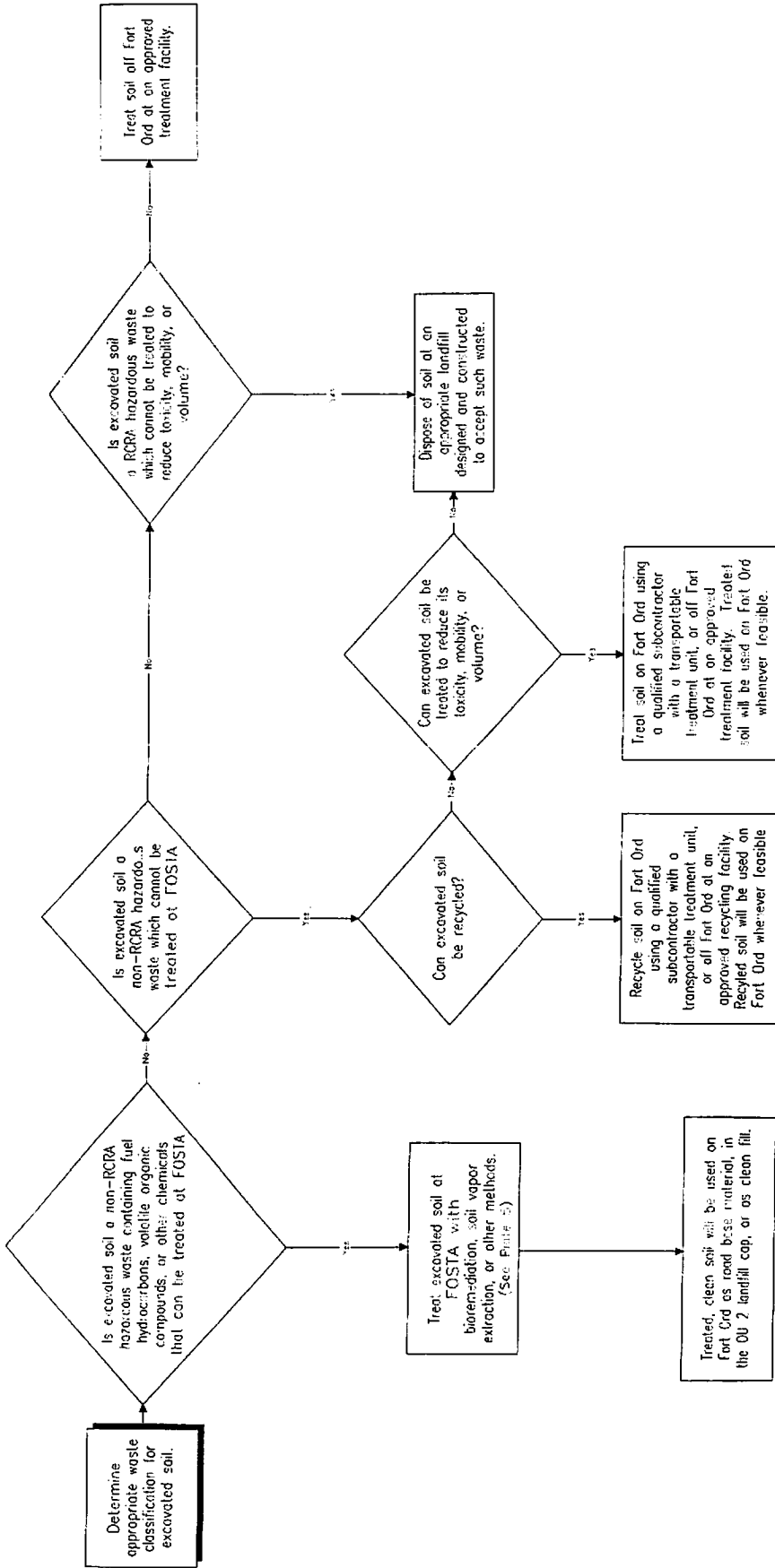

ABBREVIATIONS

FOSTA Fort Ord Treatment Area Resource Conservation and Recovery Act
 RCRA Resource Conservation and Recovery Act
 OU Operable Unit

Soil Treatment Options Flowchart
 Bahram Aelian Record of Decision
 Fort Ord, California

Harding Lawson Associates
 Engineering and Environmental Services



DATE: 11/93
 DRAWN: DEK
 JOB NUMBER: 23366 00773
 SHEET: 11/89

23366-036 10
 199311:51206

Assess excavated soil from IA area for presence of pesticides, metals, and/or petroleum hydrocarbons. Other chemicals will be remediated to their respective PRGs whenever feasible on a case by case basis. Contaminated soil containing pesticides and/or metals that may potentially be classified as hazardous waste.

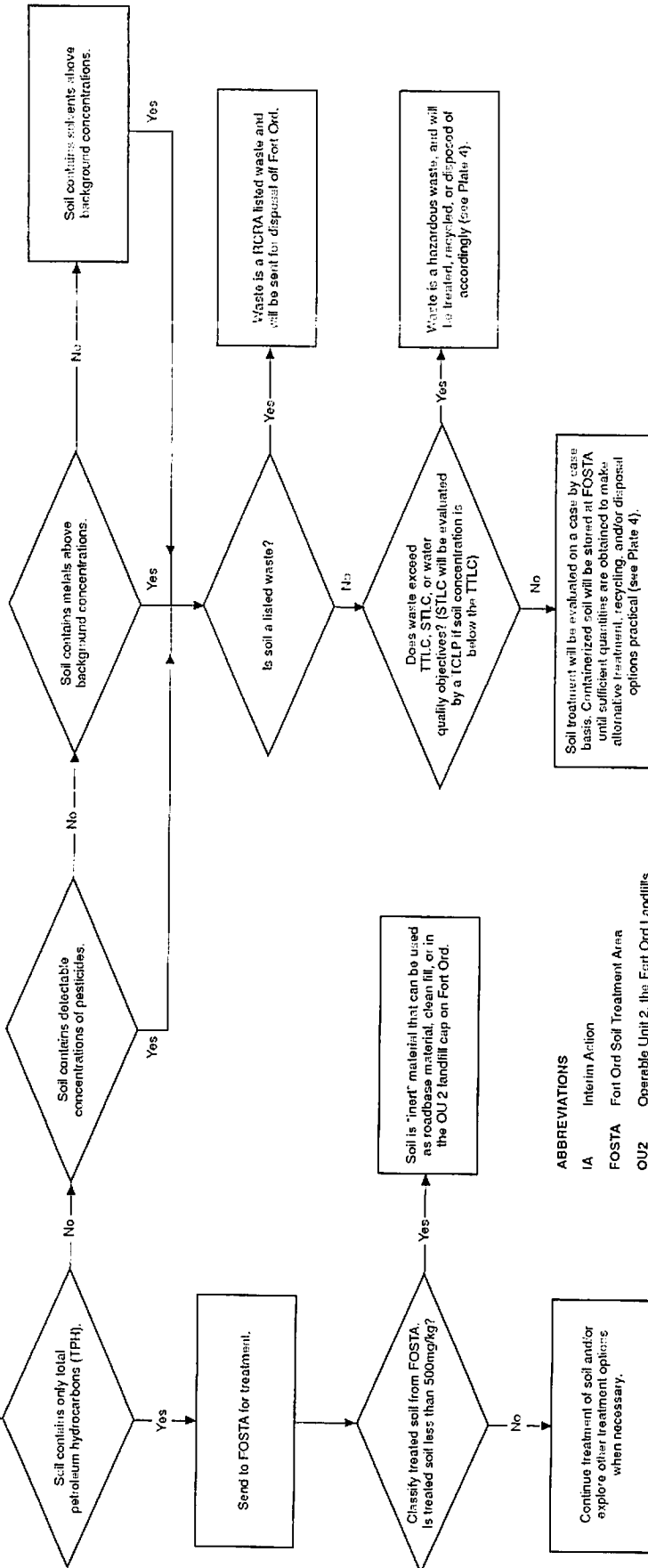

- ABBREVIATIONS**
- IA Interim Action
 - FOSTA Fort Ord Soil Treatment Area
 - OU2 Operable Unit 2, the Fort Ord Landfills
 - PRG Preliminary Remediation Goals
 - RCRA Resource Conservation and Recovery Act
 - STLC Soluble Threshold Limit Concentration
 - TCLP Toxicity Characteristic Leachate Procedure
 - TPH Total Petroleum Hydrocarbons
 - TTLC Total Threshold Limit Concentration
 - mg/kg Milligrams of Chemical per Kilogram of Soil

02154459

PLATE **5**

REVISED DATE 1/91

DATE 1/91

APPROVED *[Signature]*

JOB NUMBER 23366 00773

DRAWN BY SMOG

Harding Lawson Associates
Engineering and Environmental Services

Soil Treatment Options Flowchart for the Fort Ord Soil Treatment Area Interim Action Record of Decision Fort Ord, California