

25894 0017715 6/95  
 19930930.09530

PROPERTY BOUNDARIES INDICATED ARE APPROXIMATE AND ARE NOT INTENDED TO REPRESENT THE LEGAL DESCRIPTION OF THE PARCEL(S).

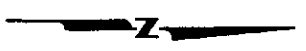

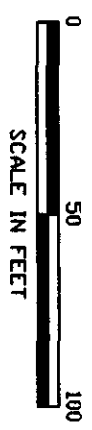

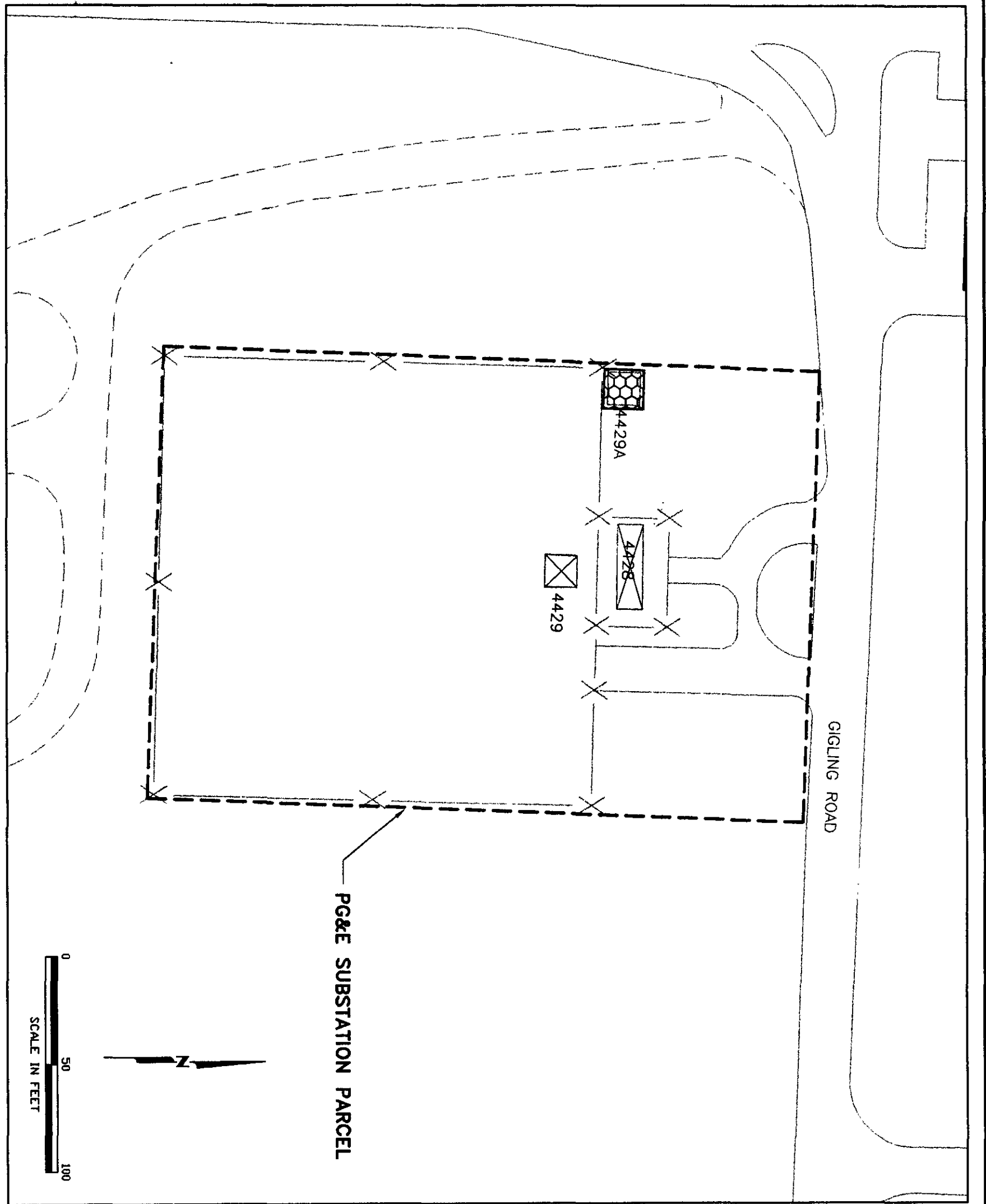

PG&E SUBSTATION PARCEL

GIGLING ROAD

**EXPLANATION**

--- PARCEL BOUNDARY

**ASBESTOS-CONTAINING MATERIALS (ACM)**

-  IDENTIFIES BUILDINGS IN WHICH NO ACM WERE FOUND (RATING 0)
-  IDENTIFIES BUILDINGS IN WHICH ACM RATED 1 TO 5 (OF IMMEDIATE CONCERN) WERE FOUND
-  IDENTIFIES BUILDINGS IN WHICH ACM RATED 6 TO 13 WERE FOUND
-  IDENTIFIES BUILDINGS SCHEDULED TO BE SURVEYED BUT FOR WHICH NO ASBESTOS SURVEY DATA WERE AVAILABLE AS OF THE DATE OF THIS REPORT
-  IDENTIFIES STRUCTURES FOR WHICH NO SURVEY DATA ARE PRESENTED, BECAUSE EITHER (a) THEY NO LONGER EXIST, (b) THEY ARE NOT BUILDINGS AND WERE NOT SURVEYED (i.e., FLAGPOLES, LOADING DOCKS, ETC.), OR (c) CONSTRUCTION DATES ARE NOT AVAILABLE.

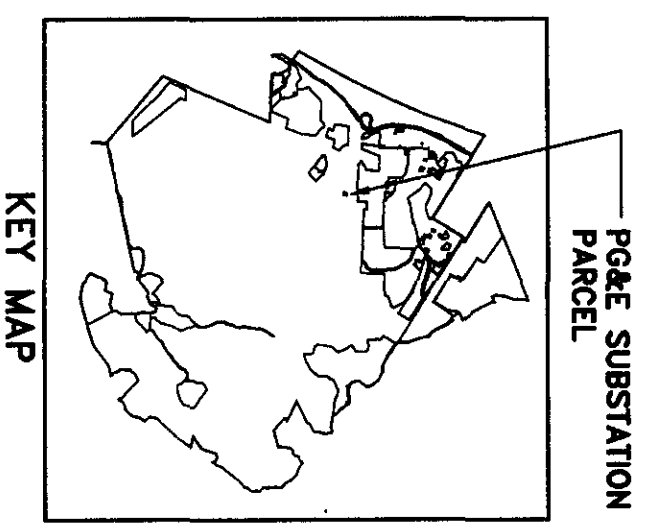

KEY MAP



**Harding Lawson Associates**  
 Engineering and  
 Environmental Services

DRAWN: RJP  
 JOB NUMBER: 25894 0017715

**Asbestos Investigations in Buildings**  
 PG&E Substation Parcel  
 Environmental Baseline Survey  
 Former Fort Ord, California

APPROVED:   
 DATE: 6/95

PLATE

**4**

REVISED DATE