

PROPERTY BOUNDARIES INDICATED ARE APPROXIMATE AND ARE NOT INTENDED TO REPRESENT THE LEGAL DESCRIPTION OF THE PARCEL(S).

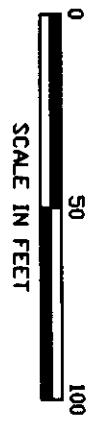
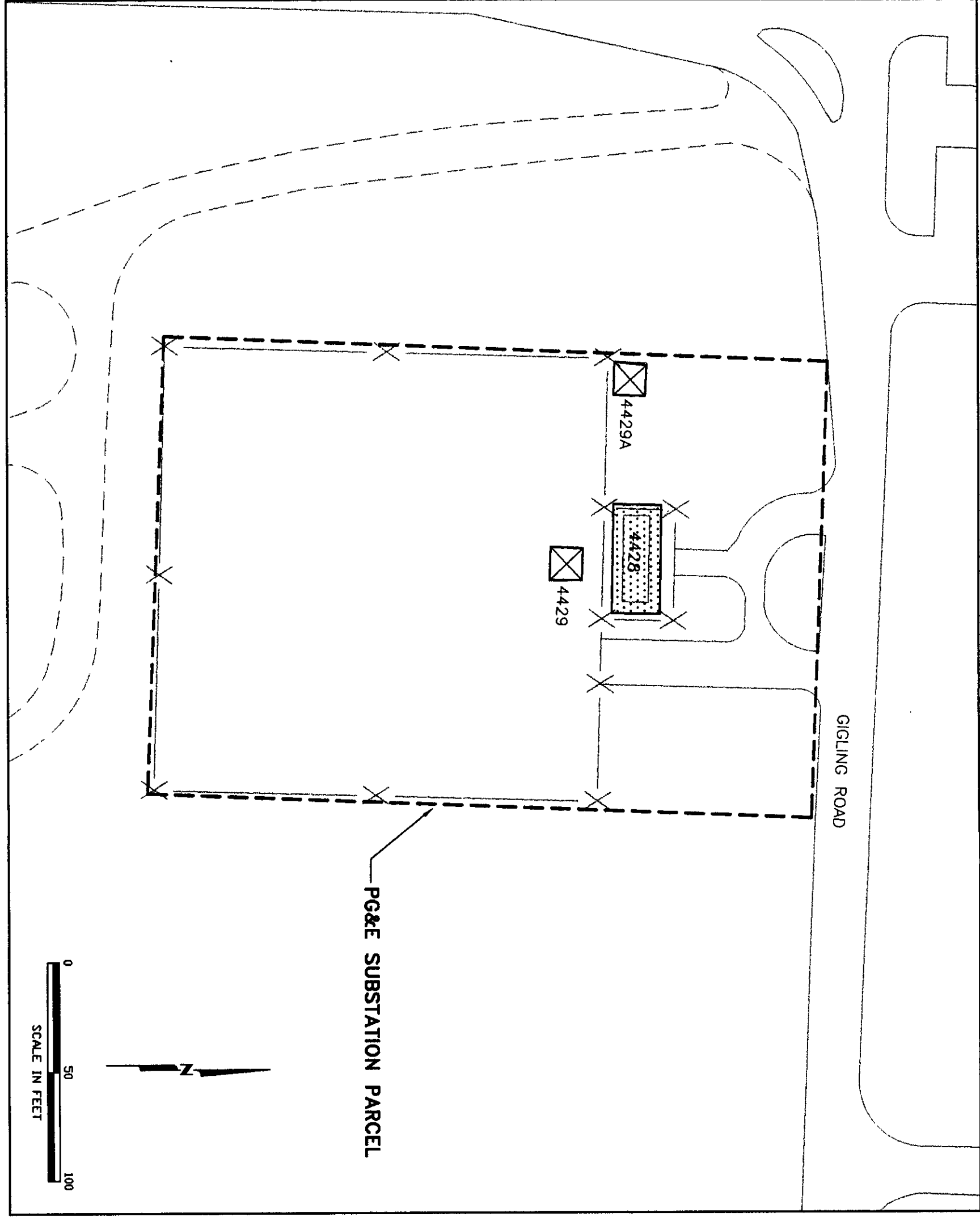

PG&E SUBSTATION PARCEL

GIGLING ROAD

EXPLANATION

----- PARCEL BOUNDARY

LEAD-BASED PAINT (LBP)

 IDENTIFIES BUILDINGS CONSTRUCTED BEFORE 1978 WHICH ARE NOT SURVEYED BUT ARE SUSPECTED OF CONTAINING LBP.

 IDENTIFIES BUILDINGS CONSTRUCTED AFTER 1978 WHICH ARE NOT SUSPECTED OF CONTAINING LBP. ARMY AND OTHER ENVIRONMENTAL GUIDANCE TARGETS STRUCTURES BUILT PRIOR TO 1978 AS BEING MORE LIKELY TO CONTAIN LBP.

NOTE: NO OTHER BUILDINGS ARE SCHEDULED FOR LBP SURVEYS.

 IDENTIFIES STRUCTURES FOR WHICH NO SURVEY DATA ARE PRESENTED, BECAUSE EITHER (a) THEY NO LONGER EXIST, (b) THEY ARE NOT BUILDINGS AND WERE NOT SURVEYED (i.e., FLAGPOLES, LOADING DOCKS, ETC.), OR (c) CONSTRUCTION DATES ARE NOT AVAILABLE.

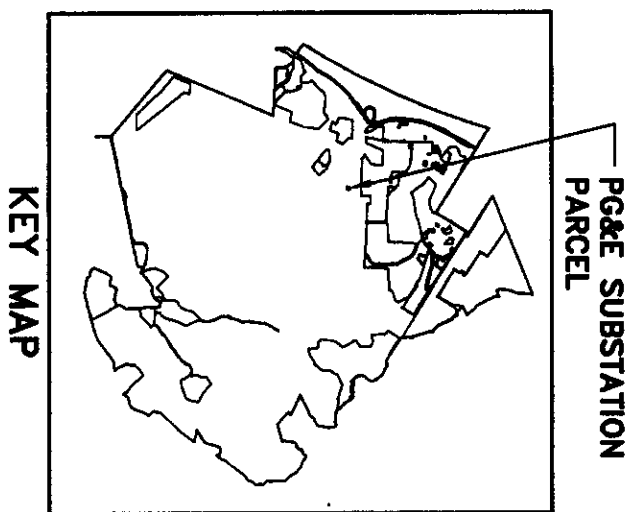

KEY MAP

PG&E SUBSTATION PARCEL

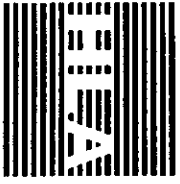

Harding Lawson Associates
Engineering and
Environmental Services

DRAWN: RJP
JOB NUMBER: 25894 0017715

Lead-Based Paint Investigations in Buildings
PG&E Substation Parcel
Environmental Baseline Survey
Former Fort Ord, California

APPROVED: 
DATE: 6/95