

**APPENDIX B**  
**LEGAL DESCRIPTIONS**  
**MCKINNEY GROUP A PARCELS**

No legal descriptions were available for:

Shelter Plus Parcel (16 Buildings, Preston Park)

3 Peninsula Outreach Welcome House Parcels:  
(Buildings 6279 and 6280, Abrams Park)  
(Buildings T-2814 through T-2817, and T-2836)  
(Building S-2434)

Basis of Bearings

A grid bearing of N 47°00'00" W as shown on the map recorded in Volume 19 of maps at page 22, as found monumented, was taken as basis of bearings for this survey.

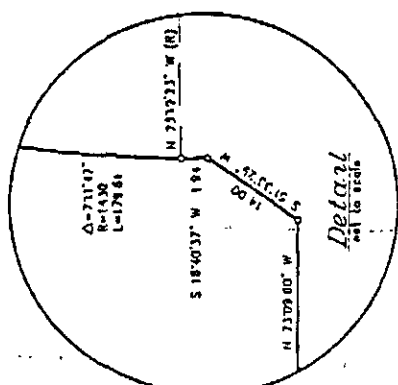
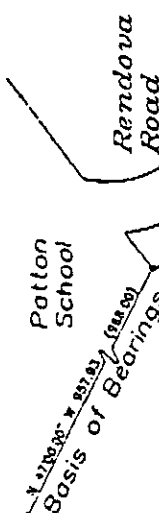

Notes

- All distances and dimensions shown hereon are expressed in feet and decimals thereof.
- Data within parentheses, (S 69°23'33" E), refers to record.
- All pipes set this survey are 1" diameter iron, topped LS 5892.
- o o denotes set pipe, 0.3 feet up, unless noted otherwise.
- o o denotes found 1" pipe topped RCE 15310, flush.

McKinney Act  
Child Care Center  
Children Services Int

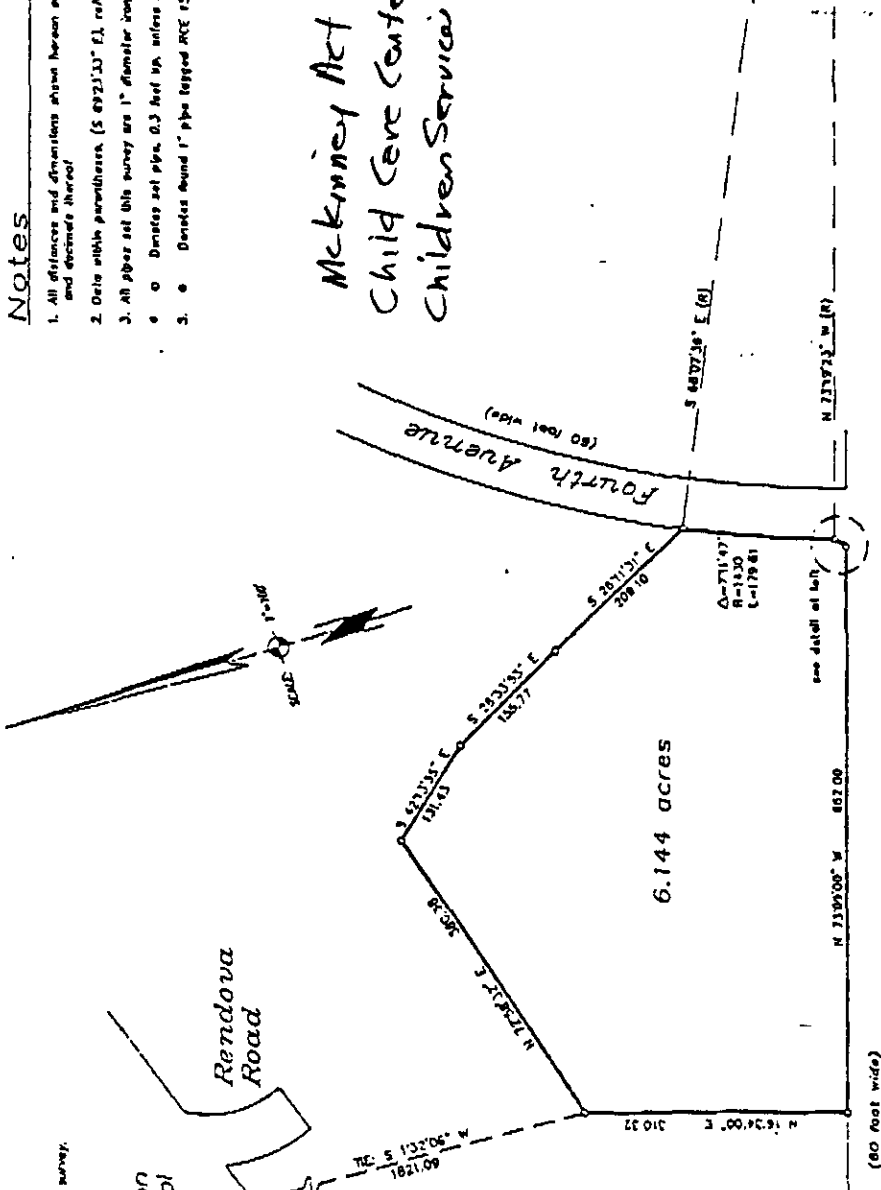

Record of Survey

Of that certain 6.144 acre tract of land requested for appropriation in the McKinney Act, situate in the Patton Park area of the Park One (M) Reservation, Monterey City Land Tract Number 1, Monterey County, CA

prepared for  
**Children's Services Int**  
by  
**MONTEREY COUNTY SURVEYORS, I**  
210 Marine Street, Seaside, CA 94132  
Phone 714-488-1100 Fax 714-488-1112



FILED 17 1995  
COUNTY RECORDER'S OFFICE  
COUNTY RECORDER  
AT THE REQUEST OF M.C.S., INC.

Ernest A. Maggioni  
COUNTY RECORDER

COUNTY SURVEYOR'S STATEMENT  
THIS MAP WAS EXAMINED IN ACCORDANCE WITH SECTION 8348  
OF THE LAND SURVEYS ACT AND IS CORRECT.

JUD L. ANDERSON  
DEPUTY COUNTY SURVEYOR



DAVID P. WHEELER  
COUNTY SURVEYOR

15 582