

APPENDIX E
FOST AND LEGAL DESCRIPTION
PHASE I CSUMB PARCEL



DEPARTMENT OF THE ARMY
OFFICE OF THE ASSISTANT SECRETARY
INSTALLATIONS LOGISTICS AND ENVIRONMENT
110 ARMY PENTAGON
WASHINGTON DC 20310-0110
July 14, 1994



DMC
SWHW
CRS
File

FINDING OF SUITABILITY TO TRANSFER (POST)

CALIFORNIA STATE UNIVERSITY, PHASE I.

FORT ORD, CALIFORNIA

In my capacity as the Acting Deputy Assistant Secretary of the Army for Environment, Safety and Occupational Health, and based on the Environmental Baseline Survey (EBS) for Transfer, I have determined that the California State University (CSU) Phase I parcel, hereinafter called "the Property", at Fort Ord, California, as described in Exhibit A to the deed, is suitable for transfer to the CSU for educational and economic development purposes. This transfer includes approximately 700 acres (Plate 1).

Transfer of the above described property is in accordance with the provisions of Section 2905, Public Law 101-510, as amended, and will be subject to the terms, conditions, reservations, and restrictions, if any, contained in the deed.

A determination of the environmental condition of the Property was made by the United States Army following the review of an EBS and the Fort Ord Community Environmental Response Facilitation Act (CERFA) Report and EPA Region IX's concurrence to the Fort Ord CERFA Report, (memorandum, 19 April 1994). The EBS indicated that the Property is environmentally suitable for transfer to the CSU. A determination of the environmental condition of the property for Phases 2 and 3 will be addressed in documentation specific for those transfers.

The review of the EBS results in the following:

Asbestos surveys have been completed for non-housing structures on the Property. Asbestos Containing Material (ACM) was found in nearly all of the buildings for which asbestos surveys were performed. Within the Property, non-friable and friable ACM was found in many of the structures surveyed. Friable ACM which may represent a potential health hazard, was reported for the following structures: Building Nos. 4554, 4556, 4558, 4565, 4566, 4568, 4580, 4582, 4584, 4586, 4588, 4590, 4592, 4594, 4598, 4782, 4784, 4786, 4792, 4794, 4796, and 4798 in the troop housing area.

Building No. 3700 (the Dental Clinic), and Building Nos. 3706, 3711, S-1032, S-1033, S-1287, S-1288, S-1599, T-1009, T-1010, T-1011, T-1012, T-1030, T-3722, T-3742, and T-3762 (Administrative Buildings).

Asbestos surveys for housing structures within the Property are being conducted and will be completed by August 1994.

Lead-based paint surveys are being conducted for pre-1978 housing structures and barracks located on the Property and will be completed by August 1994. On the basis of available data and dates of construction, lead-based paint is assumed not to be present in many of the housing areas located within the Property.

Fort Ord is coordinating with Monterey County to obtain closure on five former underground storage tank (UST) locations. The remaining seven existing USTs are in temporary closure status with Monterey County Department of Health. Subject to the following sentence, the Army will remove from the Property being conveyed to CSU all USTs that, if remaining in their current condition on December 22, 1998, would not be in compliance with the requirements of 40 C.F.R. part 280. The Army will not remove USTs that CSU identifies in writing on or before August 1, 1994, as required for its reuse of the Property. One above ground storage tank (AST) is located on the Property. No releases have been reported from the AST.

The Property contains buildings for which historical records indicate storage of hazardous substances. Although records do not indicate the duration of this storage, the Army will assume that it lasted for more than one year. Additionally, although currently available information indicates that storage of hazardous substances did not exceed 1,000 kilograms or the reportable quantity for the particular hazardous substance per 40 C.F.R. 302.4, whichever is greater, the Army assumes that, historically, such storage may have occurred. Accordingly, the Army will provide notice of this storage as required by sections 120(h)(1) and (3) of the Comprehensive Environmental Response, Compensation and Liability Act (CERCLA). Historical information regarding storage indicates that storage was not conducted in a manner that would pose a threat to human health or the environment. No remedial action is required at these storage sites. The attachment to this FOST provides information regarding the hazardous substance storage on the Property based on currently available data.

Based on the above results from the ERS, certain terms, conditions, reservations, restrictions, and notifications are required. Use restrictions and disclosure of conditions are specific to the Property and are described below. These use restrictions and disclosures will be included in the transfer documents.

For those buildings identified above (pages 1 and 2) as containing friable asbestos, it is understood that the Government is not required to take any remedial action and that CSU shall not occupy or conduct any activities in any of these facilities or any portion thereof until the rehabilitation has been properly managed in accordance with applicable federal and state law. Other buildings have been identified as containing asbestos but not presently in a state that presents a safety and health threat.

Based on the above, I conclude that notice of the presence of hazardous substances under the CERCLA Section 120 (h) (1) and (3) is required because hazardous substances are assumed to have been stored for more than one year on the Property. The deed for this transaction will contain the covenants required by CERCLA 120 (h) (3). Appropriate use restrictions and disclosure statements pertaining to the condition of the Property are included in the transfer documents.

Raymond J. Patz
Raymond J. Patz

Acting Deputy Assistant Secretary of the Army
(Environment, Safety and Occupational Health)
OASA(I, L&R)

Attachment

HAZARDOUS SUBSTANCE STORAGE

Location and Status

(all levels are below reportable quantities per 40 CFR 302.4)

<u>Building No.</u>	<u>Description</u>	<u>CERFA Description</u>	<u>Comments</u>
3642	Supply Yard w/MS enclosure	Shown on CERFA map only, not described under parcel 4 in table 5-1 of final CERFA report	No Physical Evidence
3643	Supply Yard w/MS enclosures	CERFA cites SPCC Plan: (Dec 1988); SPCC lists: diethylene triamine and denatured alcohol in volumes of 10 to 60 gallons)	No Physical Evidence
3700	Dental Clinic/Recod Bank	CERFA says MS in and around Building 3700	No Physical Evidence, except apparent USI removal on north side of building
3702	Theater	CERFA shows P9/MS, but can't find 3702, which has MS and may be adjacent to 3702	No Physical Evidence
3706	Unknown	CERFA cites ADL site visit w/MS	No Physical Evidence
3706	Classroom	CERFA cites SPCC Plan (Dec 1988); SPCC lists: column in one 5-gallon container)	No Physical Evidence
3707	Motor Pool/Vehicle storage yard	CERFA cites SPCC Plan (Dec 1988); SPCC lists: kerosene oil, hydraulic fluid, antifreeze, waste brake fluid, waste solvent, and waste grease in volumes of 10 to 200 gallons)	No Physical Evidence
3711	Classroom Building	Map indicates MS at 3711	No Physical Evidence
1-1033	Barracks/Classroom (wooden)	Motor Pool area	No Physical Evidence
1-1033	Barracks/Classroom (tin)	Motor Pool area	No Physical Evidence
1-1136	Chapel	MS in and around 1136	No Physical Evidence

**DESCRIPTION OF PARCEL 1 (224.05 ACRES)
BEING A PORTION OF FORT ORD MILITARY RESERVATION
IN MONTEREY CITY LANDS TRACT NO. 1
MONTEREY COUNTY, CALIFORNIA
FOR CALIFORNIA STATE UNIVERSITY, MONTEREY BAY**

CERTAIN real property situate in Monterey City Lands Tract No. 1, County of Monterey, State of California, particularly described as follows:

COMMENCING at a 6" concrete monument with lead and tack (no tag) found at the most southerly corner of that certain subdivision shown on that certain map entitled "Map of Locke-Paddon Second Subdivision of Monterey City Lands" filed in Volume 2, Maps of Ranches and Outside Lands, at Page 11, Records of Monterey County, California, said monument being at coordinate Northing = 2138286.56348 and Easting = 5745102.98586; thence

- (a) S. 53° 58' 29" W., 9260.63 feet to the TRUE POINT OF BEGINNING (being at a coordinate Northing = 2132839.98581 and Easting = 5737613.39139); thence
 - (1) N. 01° 40' 00" E., 564.35 feet; thence
 - (2) S. 88° 20' 00" E., 196.79 feet; thence
 - (3) N. 01° 40' 00" E., 1231.76 feet; thence
 - (4) S. 88° 20' 00" E., 1848.38 feet; thence
 - (5) S. 01° 40' 00" W., 1051.29 feet; thence
 - (6) S. 87° 45' 00" E., 2768.66 feet; thence
 - (7) S. 87° 45' 00" E., 779.72 feet; thence
 - (8) S. 02° 15' 00" W., 61.37 feet; thence
 - (9) S. 87° 45' 00" E., 283.31 feet; thence
 - (10) S. 02° 15' 00" W., 1737.83 feet; thence
 - (11) S. 02° 15' 00" W., 971.92 feet; thence
 - (12) N. 87° 45' 00" W., 514.13 feet; thence
 - (13) S. 02° 15' 00" W., 23.36 feet; thence
 - (14) N. 87° 45' 00" W., 645.61 feet; thence
 - (15) S. 78° 20' 25" W., 380.00 feet; thence
 - (16) N. 02° 15' 00" E., 1950.52 feet; thence
 - (17) N. 87° 45' 00" W., 1703.36 feet; thence

Description of Parcel 1, Page 1

(18) N. 05° 40' 00" E., 170.00 feet; thence

(19) N. 87° 45' 00" W., 2647.34 feet to the TRUE POINT OF BEGINNING, and being a portion of Fort Ord Military Reservation.

Notes:

Basis of Bearings: The basis of bearings for this description is the grid bearing of N. 37° 05' 40" E. between California High Precision Geodetic Network (HPGN) control points "CA HPGN 05 13" and "941 3450 M tidal". The horizontal datum is the North American datum of 1983 (1992). The grid bearing is based on the Lambert projection for California State Plane Zone 4. The coordinates for the two control points were established by the California Department of Transportation (Caltrans) in conjunction with the National Geodetic Survey (NGS) in 1992. The bearings for this description were established using Global Positioning System (GPS) "Fast-Static Surveying techniques.

State Plane Coordinates: The coordinates listed are not State Plane coordinates. They are ground coordinates computed by scaling the State Plane Coordinates by a mean project combination factor of .999938023. To obtain grid distances, multiply the ground distances by the mean project combination factor. Ground coordinates were used so that computations would be compatible with existing record maps and deeds. However, no rotation was applied when the State Plane Coordinates were scaled. Therefore, the bearings in this description are grid bearings based on the Lambert projection for California State Plane Zone 4.

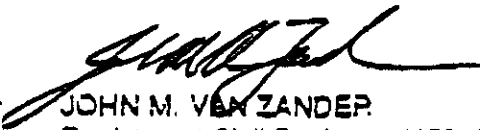

JOHN M. VAN ZANDER
Registered Civil Engineer #15310
State of California
Expires: 31 March 1997

4 May 1994
W.O. 5443.02
RMN/caz.6378

Description of Parcel 1, Page 2

**DESCRIPTION OF PARCEL 2 (430.27 ACRES)
BEING A PORTION OF FORT ORD MILITARY RESERVATION
IN MONTEREY CITY LANDS TRACT NO. 1
MONTEREY COUNTY, CALIFORNIA
FOR CALIFORNIA STATE UNIVERSITY, MONTEREY BAY**

CERTAIN real property situate in Monterey City Lands Tract No. 1, County of Monterey, State of California, particularly described as follows:

COMMENCING at a 6" concrete monument with lead and tack (no tag) found at the most southerly corner of that certain subdivision shown on that certain map entitled "Map of Locke-Paddon Second Subdivision of Monterey City Lands" filed in Volume 2, Maps of Ranches and Outside Lands, at Page 11, Records of Monterey County, California, said monument being at coordinate Northing = 2138286.56348 and Easting = 5745102.98686; thence

- (a) S. 31° 09' 46" E., 5771.59 feet to the TRUE POINT OF BEGINNING (being at a coordinate Northing = 2133347.81541 and Easting = 5748089.63118); thence
 - (1) N. 03° 30' 00" E., 3028.39 feet; thence
 - (2) N. 57° 00' 00" W., 121.99 feet; thence
 - (3) Northwesterly, 348.63 feet along the arc of a tangent curve to the right having a radius of 850.00 feet, through a central angle of 23° 30' 00"; thence tangentially
 - (4) N. 33° 30' 00" W., 191.56 feet; thence
 - (5) N. 61° 00' 00" E., 108.24 feet; thence
 - (6) Northeasterly, 478.97 feet along the arc of a tangent curve to the left having a radius of 2500.00 feet, through a central angle of 11° 00' 00"; thence tangentially
 - (7) N. 50° 00' 00" E., 678.01 feet; thence
 - (8) S. 70° 40' 15" E., 830.00 feet; thence
 - (9) S. 19° 52' 15" W., 818.40 feet; thence
 - (10) Easterly, 74.17 feet along the arc of a non-tangent curve to the left having a radius of 500.00 feet whose center bears N. 08° 29' 56" E., through a central angle of 08° 29' 56"; thence tangentially
 - (11) Southeasterly, 415.71 feet along the arc of a reverse curve to the right having a radius of 310.00 feet, through a central angle of 76° 50' 00"; thence tangentially
 - (12) N. 46° 35' 00" E., 1023.41 feet; thence
 - (13) S. 70° 40' 15" E., 1926.00 feet; thence
 - (14) S. 58° 34' 00" E., 1740.00 feet; thence
 - (15) S. 30° 00' 00" E., 1214.00 feet; thence

Description of Parcel 2, Page 1

- (16) S. 19° 40' 00" W., 311.80; thence
- (17) S. 72° 15' 00" W., 1070.52 feet; thence
- (18) S. 21° 23' 00" W., 465.00 feet; thence
- (19) S. 88° 53' 00" W., 28.40 feet; thence
- (20) Westerly, 67.63 feet along the arc of a tangent curve to the right having a radius of 500.00 feet, through a central angle of 07° 45' 00"; thence tangentially
- (21) N. 83° 22' 00" W., 80.87 feet; thence
- (22) Westerly, 97.74 feet along the arc of a tangent curve to the left having a radius of 750.00 feet, through a central angle of 07° 28' 00"; thence tangentially
- (23) S. 89° 10' 00" W., 345.64 feet; thence
- (24) Westerly, 62.83 feet along the arc of a tangent curve to the left having a radius of 750.00 feet, through a central angle of 04° 48' 00"; thence tangentially
- (25) S. 84° 22' 00" W., 246.60 feet; thence
- (26) Westerly, 78.83 feet along the arc of a tangent curve to the right having a radius of 1000.00 feet, through central angle of 04° 31' 00"; thence tangentially
- (27) S. 88° 53' 00" W., 2204.70 feet; thence
- (28) Westerly, 142.14 feet along the arc of a tangent curve to the right having a radius of 1450.00 feet, through a central angle of 05° 37' 00"; thence
- (29) N. 85° 30' 00" W., 616.17 feet; thence
- (30) Westerly, 108.43 feet along the arc of a tangent curve to the left having a radius of 1050.00 feet, through a central angle of 05° 55' 00"; thence tangentially
- (31) S. 88° 35' 00" W., 912.70 feet to the TRUE POINT OF BEGINNING, and being a portion of Fort Ord Military Reservations.

Notes:

Basis of Bearings: The basis of bearings for this description is the grid bearing of N. 37° 05' 40" E. between California High Precision Geodetic Network (HPGN) control points "CA HPGN 05 13" and "941 3450 M tidal". The horizontal datum is the North American datum of 1983 (1992). The grid bearing is based on the Lambert projection for California State Plane Zone 4. The coordinates for the two control points were established by the California Department of Transportation (Caltrans) in conjunction with the National Geodetic Survey (NGS) in 1992. The bearings for this description were established using Global Positioning System (GPS) "Fast-Static Surveying techniques.

Description of Parcel 2, Page 2

State Plane Coordinates: The coordinates listed are not State Plane coordinates. They are ground coordinates computed by scaling the State Plane Coordinates by a mean project combination factor of .999938023. To obtain grid distances, multiply the ground distances by the mean project combination factor. Ground coordinates were used so that computations would be compatible with existing record maps and deeds. However, no rotation was applied when the State Plane Coordinates were scaled. Therefore, the bearings in this description are grid bearings based on the Lambert projection for California State Plane Zone 4.



JOHN M. VAN ZANDER
Registered Civil Engineer #15310
State of California
Expires: 31 March 1997

30 March 1994
W.O. 5443.02
RMN/caz.6248

Description of Parcel 2, Page 3

Bestor Engineers, Inc.

9701 Blue Larkspur Lane

Monterey, California 93940

NOV 09 09 12:56PM

**DESCRIPTION OF PARCEL 3 (370.98 ACRES)
BEING A PORTION OF FORT ORD MILITARY RESERVATION
IN MONTEREY CITY LANDS TRACT NO. 1
MONTEREY COUNTY, CALIFORNIA
FOR CALIFORNIA STATE UNIVERSITY, MONTEREY BAY**

CERTAIN real property situate in Monterey City Lands Tract No. 1, County of Monterey, State of California, particularly described as follows:

COMMENCING at a 6" concrete monument with lead and tack (no tag) found at the most southerly corner of that certain subdivision shown on that certain map entitled "Map of Locke-Paddon Second Subdivision of Monterey City Lands" filed in Volume 2, Maps of Ranches and Outside Lands, at Page 11, Records of Monterey County, California, said monument being at coordinate Northing = 2138286.56348 and Easting = 5745102.98686; thence

- (a) S. 17° 48' 21" W., 5223.52 feet to the TRUE POINT OF BEGINNING (being at a coordinate Northing = 2133313.26129 and Easting = 5743505.67989); thence
 - (1) S. 87° 45' 00" E., 1949.74 feet; thence
 - (2) Easterly, 127.99 feet along the arc of a tangent curve to the left having a radius of 2000.00 feet, through a central angle of 03° 40' 00"; thence tangentially
 - (3) N. 88° 35' 00" E., 2505.45 feet; thence
 - (4) N. 03° 30' 00" E., 50.18 feet; thence
 - (5) N. 88° 35' 00" E., 912.70 feet; thence
 - (6) Easterly, 108.43 feet along the arc of a tangent curve to the right having a radius of 1050.00 feet, through a central angle of 05° 55' 00"; thence tangentially
 - (7) S. 85° 30' 00" E., 616.17 feet; thence
 - (8) Easterly, 142.14 feet along the arc of a tangent curve to the left having a radius of 1450.00 feet, through a central angle of 05° 37' 00"; thence tangentially
 - (9) N. 88° 53' 00" E., 970.67 feet; thence
 - (10) S. 02° 15' 00" W., 2426.23 feet; thence
 - (11) N. 87° 45' 00" W., 6578.00 feet; thence
 - (12) N. 02° 15' 00" E., 380.00 feet; thence
 - (13) N. 87° 45' 00" W., 747.04 feet; thence
 - (14) N. 02° 15' 00" E., 1737.83 feet to the TRUE POINT OF BEGINNING, and being a portion of Fort Ord Military Reservations.

Description of Parcel 3, Page 1

Notes:

Basis of Bearings: The basis of bearings for this description is the grid bearing of N. 37° 05' 40" E. between California High Precision Geodetic Network (HPGN) control points "CA HPGN 05 13" and "941 3450 M tidal". The horizontal datum is the North American datum of 1983 (1992). The grid bearing is based on the Lambert projection for California State Plane Zone 4. The coordinates for the two control points were established by the California Department of Transportation (Caltrans) in conjunction with the National Geodetic Survey (NGS) in 1992. The bearings for this description were established using Global Positioning System (GPS) "Fast-Static Surveying techniques.

State Plane Coordinates: The coordinates listed are not State Plane coordinates. They are ground coordinates computed by scaling the State Plane Coordinates by a mean project combination factor of .999938023. To obtain grid distances, multiply the ground distances by the mean project combination factor. Ground coordinates were used so that computations would be compatible with existing record maps and deeds. However, no rotation was applied when the State Plane Coordinates were scaled. Therefore, the bearings in this description are grid bearings based on the Lambert projection for California State Plane Zone 4.



JOHN M. VANZANDER,
Registered Civil Engineer #15310
State of California
Expires: 31 March 1997

30 March 1994
W.O. 5443.02
RMN/caz.6244

**DESCRIPTION OF PARCEL 4 (90.48 ACRES)
BEING A PORTION OF FORT ORD MILITARY RESERVATION
IN MONTEREY CITY LANDS TRACT NO. 1
MONTEREY COUNTY, CALIFORNIA
FOR CALIFORNIA STATE UNIVERSITY, MONTEREY BAY**

CERTAIN real property situate in Monterey City Lands Tract No. 1, County of Monterey, State of California, particularly described as follows:

COMMENCING at a 6" concrete monument with lead and tack (no tag) found at the most southerly corner of that certain subdivision shown on that certain map entitled "Map of Locke-Paddon Second Subdivision of Monterey City Lands" filed in Volume 2, Maps of Ranches and Outside Lands, at Page 11, Records of Monterey County, California, said monument being at coordinate Northing = 2138286.56348 and Easting = 5745102.98686; thence

- (a) S. 39° 17' 03" W., 9474.22 feet to the TRUE POINT OF BEGINNING (being at a coordinate Northing = 2130953.36136 and Easting = 5739104.23317); thence
- (1) N. 58° 30' 00" E., 1220.75 feet; thence
 - (2) N. 05° 40' 00" E., 980.47 feet; thence
 - (3) S. 87° 45' 00" E., 1703.36 feet; thence
 - (4) S. 02° 15' 00" W., 1950.52 feet; thence
 - (5) N. 87° 45' 00" W., 2300.00 feet; thence
 - (6) Northwesterly, 367.86 feet along the arc of a non-tangent curve to the left having a radius of 287.00 feet whose center bears S. 85° 48' 45" W., through a central angle of 73° 26' 15"; thence tangentially
 - (7) N. 77° 37' 30" W., 245.90 feet to the TRUE POINT OF BEGINNING, and being a portion of Fort Ord Military Reservations.

Notes:

Basis of Bearings: The basis of bearings for this description is the grid bearing of N. 37° 05' 40" E. between California High Precision Geodetic Network (HPGN) control points "CA HPGN 05 13" and "941 3450 M tidal". The horizontal datum is the North American datum of 1983 (1992). The grid bearing is based on the Lambert projection for California State Plane Zone 4. The coordinates for the two control points were established by the California Department of Transportation (Caltrans) in conjunction with the National Geodetic Survey (NGS) in 1992. The bearings for this description were established using Global Positioning System (GPS) "Fast-Static Surveying techniques.

Description of Parcel 4, Page 1

State Plane Coordinates: The coordinates listed are not State Plane coordinates. They are ground coordinates computed by scaling the State Plane Coordinates by a mean project combination factor of .999938023. To obtain grid distances, multiply the ground distances by the mean project combination factor. Ground coordinates were used so that computations would be compatible with existing record maps and deeds. However, no rotation was applied when the State Plane Coordinates were scaled. Therefore, the bearings in this description are grid bearings based on the Lambert projection for California State Plane Zone 4.



JOHN M. VAN ZANDER
Registered Civil Engineer #15310
State of California
Expires: 31 March 1997

30 March 1994
W.O. 5443.02
RMN/caz.6247

Description of Parcel 4, Page 2

**DESCRIPTION OF PARCEL 5 (133.89 ACRES)
BEING A PORTION OF FORT ORD MILITARY RESERVATION
IN MONTEREY CITY LANDS TRACT NO. 1
MONTEREY COUNTY, CALIFORNIA
FOR CALIFORNIA STATE UNIVERSITY, MONTEREY BAY**

CERTAIN real property situate in Monterey City Lands Tract No. 1, County of Monterey, State of California, particularly described as follows:

COMMENCING at a 6" concrete monument with lead and tack (no tag) found at the most southerly corner of that certain subdivision shown on that certain map entitled "Map of Locke-Paddon Second Subdivision of Monterey City Lands" filed in Volume 2, Maps of Ranches and Outside Lands, at Page 11, Records of Monterey County, California, said monument being at coordinate Northing = 2138286.56348 and Easting = 5745102.98686; thence

- (a) S. 63° 12' 13" W., 8111.74 feet to the TRUE POINT OF BEGINNING (being at a coordinate Northing = 2134629.61558 and Easting = 5737862.33759); thence
 - (1) N. 01° 40' 00" E., 1033.63 feet; thence
 - (2) S. 88° 20' 00" E., 236.38 feet; thence
 - (3) S. 01° 40' 00" W., 145.11 feet; thence
 - (4) S. 88° 20' 00" E., 378.99 feet; thence
 - (5) N. 01° 40' 00" E., 289.23 feet; thence
 - (6) N. 88° 20' 00" W., 40.00 feet; thence
 - (7) N. 01° 40' 00" E., 105.72 feet; thence
 - (8) - S. 79° 30' 00" E., 465.41 feet; thence
 - (9) Easterly, 80.94 feet along the arc of a tangent curve to the left having a radius of 525.00 feet, through a central angle of 08° 50' 00"; thence tangentially
 - (10) S. 88° 20' 00" E., 622.91 feet; thence
 - (11) Southeasterly, 91.11 feet along the arc of a tangent curve to the right having a radius of 58.00 feet, through a central angle of 90° 00' 00"; thence tangentially
 - (12) S. 01° 40' 00" W., 19.79 feet; thence
 - (13) S. 89° 30' 00" E., 252.26 feet; thence
 - (14) Easterly, 146.17 feet along the arc of a tangent curve to the right having a radius of 750.00 feet, through a central angle of 11° 10' 00"; thence tangentially
 - (15) S. 78° 20' 00" E., 110.73 feet; thence
 - (16) Easterly, 87.70 feet along the arc of a tangent curve to the right having a radius of 300.00 feet, through

Description of Parcel 5, Page 1

a central angle of 16° 45' 00"; thence tangentially

- (17) S. 61° 35' 00" E., 300.25 feet; thence
- (18) S. 56° 50' 00" E., 506.27 feet; thence
- (19) S. 09° 20' 00" W., 196.68 feet; thence
- (20) Southerly, 88.72 feet along the arc of a tangent curve to the left having a radius of 500.00 feet, through a central angle of 10° 10' 00"; thence tangentially
- (21) S. 00° 50' 00" E., 160.94 feet; thence
- (22) Southerly, 90.76 feet along the arc of a tangent curve to the right having a radius of 800.00 feet, through a central angle of 06° 30' 00"; thence tangentially
- (23) S. 05° 40' 00" W., 497.60 feet; thence
- (24) Southerly, 119.26 feet along the arc of a tangent curve to the left having a radius of 2000.00 feet, through a central angle of 03° 25' 00"; thence tangentially
- (25) S. 02° 15' 00" W., 277.19 feet; thence
- (26) S. 87° 45' 00" E., 542.81; thence
- (27) N. 02° 15' 00" E., 398.80 feet; thence
- (28) N. 87° 45' 00" W., 80.87 feet; thence
- (29) N. 02° 15' 00" E., 146.76 feet; thence
- (30) N. 87° 45' 00" W., 110.96 feet; thence
- (31) N. 02° 15' 00" E., 193.12 feet; thence
- (32) S. 87° 45' 00" E., 1000.79 feet; thence
- (33) S. 42° 15' 00" E., 354.97 feet; thence
- (34) S. 02° 15' 00" W., 796.49 feet; thence
- (35) N. 87° 45' 00" W., 2768.66 feet; thence
- (36) N. 01° 40' 00" E., 1051.29 feet; thence
- (37) N. 88° 20' 00" W., 1848.38 feet to the TRUE POINT OF BEGINNING, and being a portion of Fort Ord Military Reservations.

Notes:

Basis of Bearings: The basis of bearings for this description is the grid bearing of N. 37° 05' 40" E. between California High Precision Geodetic Network (HPGN) control points "CA HPGN 05 13" and "941 3450 M tidal". The horizontal datum is the North American datum of 1983 (1992). The grid bearing is based on the Lambert projection for California State Plane Zone 4. The coordinates for the two control points were established by

Description of Parcel 5, Page 2

the California Department of Transportation (Caltrans) in conjunction with the National Geodetic Survey (NGS) in 1992. The bearings for this description were established using Global Positioning System (GPS) "Fast-Static Surveying techniques.

State Plane Coordinates: The coordinates listed are not State Plane coordinates. They are ground coordinates computed by scaling the State Plane Coordinates by a mean project combination factor of .999938023. To obtain grid distances, multiply the ground distances by the mean project combination factor. Ground coordinates were used so that computations would be compatible with existing record maps and deeds. However, no rotation was applied when the State Plane Coordinates were scaled. Therefore, the bearings in this description are grid bearings based on the Lambert projection for California State Plane Zone 4.



JOHN M. VAN ZANDER
Registered Civil Engineer #15310
State of California
Expires: 31 March 1997

30 March 1994
W.O. 5443.02
RMN/caz.6251

Description of Parcel 5, Page 3

**BEING A PORTION OF FORT ORD MILITARY RESERVATION
IN MONTEREY CITY LANDS TRACT NO. 1
MONTEREY COUNTY, CALIFORNIA
FOR CALIFORNIA STATE UNIVERSITY, MONTEREY BAY**

CERTAIN real property situate in Monterey City Lands Tract No. 1, County of Monterey, State of California, particularly described as follows:

COMMENCING at a 6" concrete monument with lead and tack (no tag) found at the most southerly corner of that certain subdivision shown on that certain map entitled "Map of Locke-Paddon Second Subdivision of Monterey City Lands" filed in Volume 2, Maps of Ranches and Outside Lands, at Page 11, Records of Monterey County, California, said monument being at coordinate Northing = 2138286.56348 and Easting = 5745102.98686; thence

- (a) S. 39° 17' 03" W., 9474.22 feet to the TRUE POINT OF BEGINNING (being at a coordinate Northing = 2130953.36136 and Easting = 5739104.23317); thence
 - (1) N. 77° 37' 30" W., 529.31 feet; thence
 - (2) Westerly, 250.89 feet along the arc of a tangent curve to the left having a radius of 1000.00 feet, through a central angle of 14° 22' 30"; thence tangentially
 - (3) S. 88° 00' 00" W, 339.20 feet; thence
 - (4) N. 22° 22' 30" E., 1859.43 feet; thence
 - (5) S. 87° 45' 00" E., 1553.05 feet; thence
 - (6) S. 05° 40' 00" W., 1150.47 feet; thence
 - (7) S. 58° 30' 00" W., 1220.75 feet to the TRUE POINT OF BEGINNING, and being a portion of Fort Ord Military Reservations.

Notes:

Basis of Bearings: The basis of bearings for this description is the grid bearing of N. 37° 05' 40" E. between California High Precision Geodetic Network (HPGN) control points "CA HPGN 05 13" and "941 3450 M tidal". The horizontal datum is the North American datum of 1983 (1992). The grid bearing is based on the Lambert projection for California State Plane Zone 4. The coordinates for the two control points were established by the California Department of Transportation (Caltrans) in conjunction with the National Geodetic Survey (NGS) in 1992. The bearings for this description were established using Global Positioning System (GPS) "Fast-Static Surveying techniques.

State Plane Coordinates: The coordinates listed are not State Plane coordinates. They are ground coordinates computed by scaling the State Plane Coordinates by a mean project combination factor of .999938023. To obtain grid distances, multiply the ground distances by the mean project combination factor. Ground coordinates were used so that computations would be compatible with existing record maps and deeds. However, no rotation was applied when the State Plane Coordinates were scaled. Therefore, the bearings in this description are grid bearings based on the Lambert projection for California State Plane Zone 4.

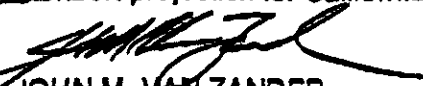
JOHN M. VAN ZANDER
Registered Civil Engineer #15310
State of California
Expires: 31 March 1997

30 March 1994
W.O. 5443.02
RMN/caz.6250

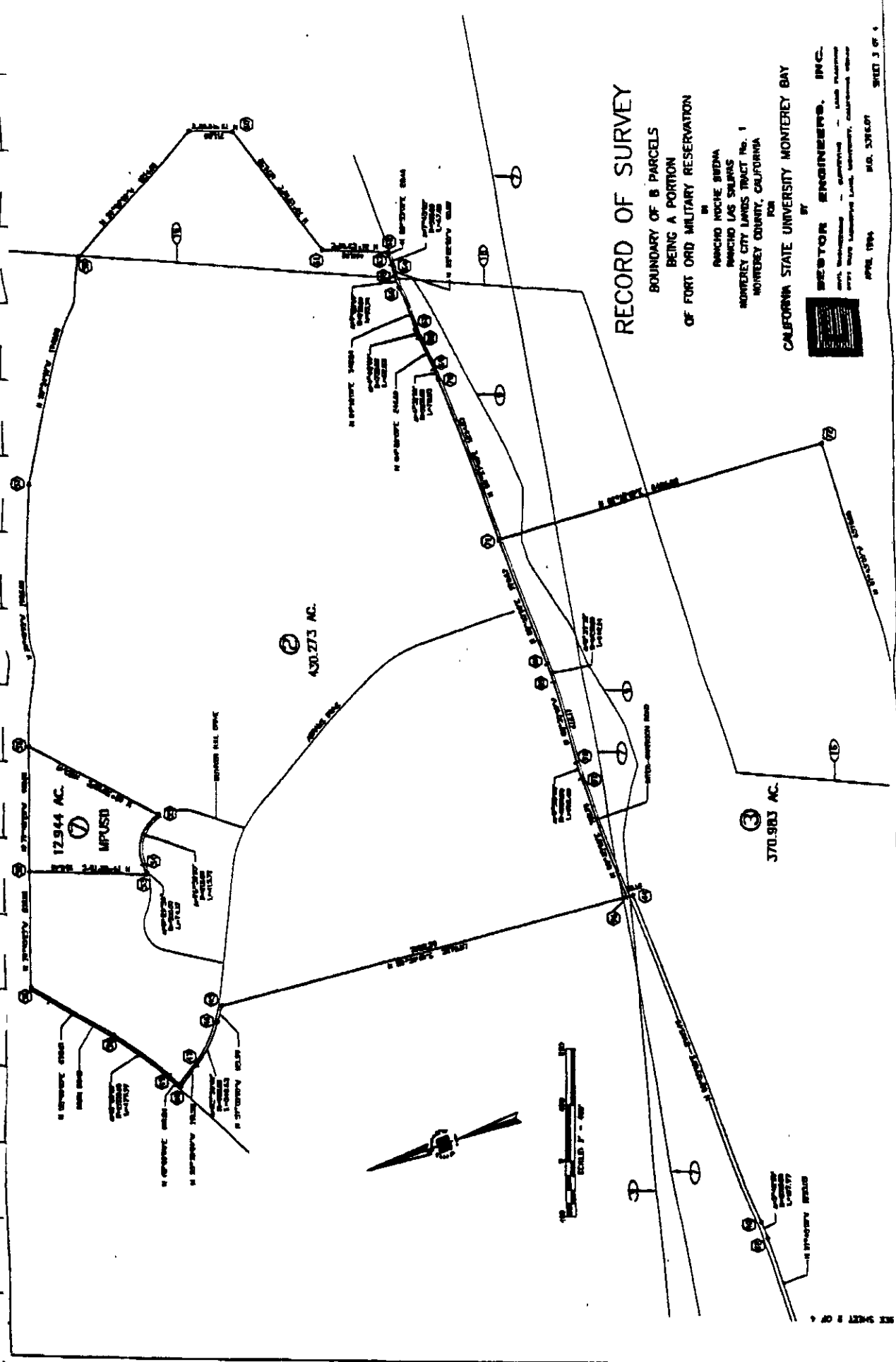

RECORD OF SURVEY
 BOUNDARY OF B PARCELS
 BEING A PORTION
 OF FORT ORD MILITARY RESERVATION

IN
 PARCEROS ROCHE, SERRA
 PARCEROS LAS SALINAS
 MONTEREY CITY LANDS TRACT No. 1
 MONTEREY COUNTY, CALIFORNIA

FOR
 CALIFORNIA STATE UNIVERSITY MONTEREY BAY



BY
BESTON ENGINEERS, INC.
 1000 BROADWAY - SUITE 1000 - LAUREL PARK
 94024 SAN FRANCISCO, CALIFORNIA

APRIL 1984 M.D. 5016.07 SHEET 3 OF 4

SEE SHEET 2 OF 4

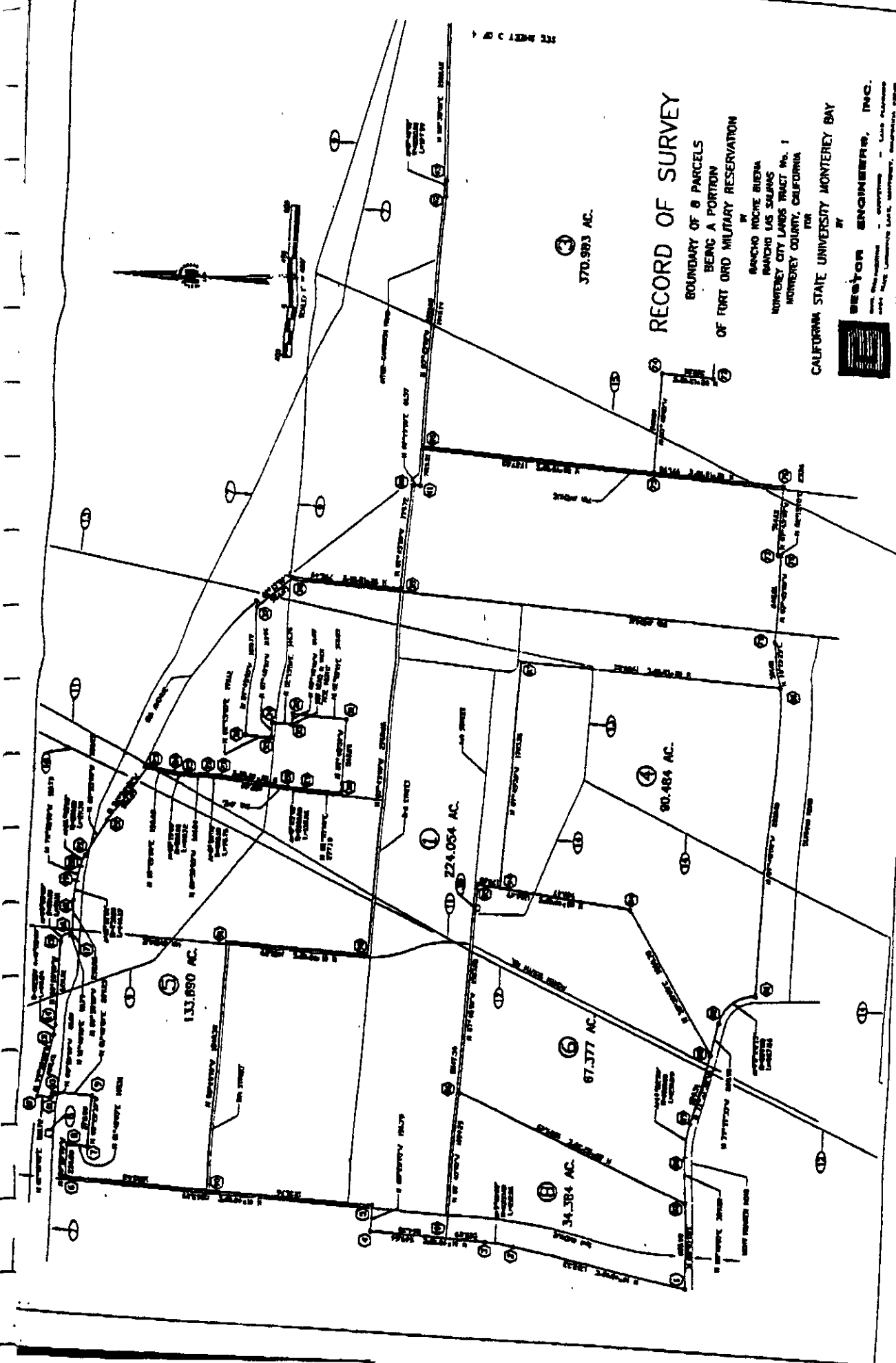

③ 370.983 AC.

RECORD OF SURVEY

BOUNDARY OF 8 PARCELS
BEING A PORTION
OF FORT ORD MILITARY RESERVATION

BY
BANCHE ROCHE BUENA
BANCHE LAS SALINAS
MONTEREY CITY LANDS TRACT No. 1
MONTEREY COUNTY, CALIFORNIA

FOR
CALIFORNIA STATE UNIVERSITY MONTEREY BAY



Boston ENGINEERS, INC.
 1000 Market Street - San Francisco - California
 1000 Market Street - San Francisco - California
 APRIL 1964

DISTRIBUTION

Environmental Baseline Survey
California State University
Monterey Bay Parcel
Fort Ord, California

December 16, 1994

Copy No. 8

Copies 1-17: Mr. Harvey D. Jones
Department of the Army
Corps of Engineers
Sacramento District
1325 J Street
Sacramento, California 95814-2922

Copies 18-22: Harding Lawson Associates

Quality Control Reviewer

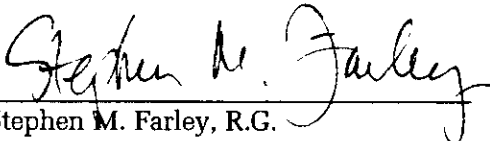

Stephen M. Farley, R.G.
Principal Geologist

SWHW/SMF/vj/A36156-H