

**MW-B-14-A Aquifer Test**  
**Groundwater Elevation Hydrographs**  
 OUCTP RI/FS  
 Former Fort Ord, California

**FIGURE**  
**E9-1**

DRAWN BY  
 CLH

JOB NUMBER  
 55596 001701

APPROVED  
 MDT / *[Signature]*

DATE  
 2/05

Revised Date

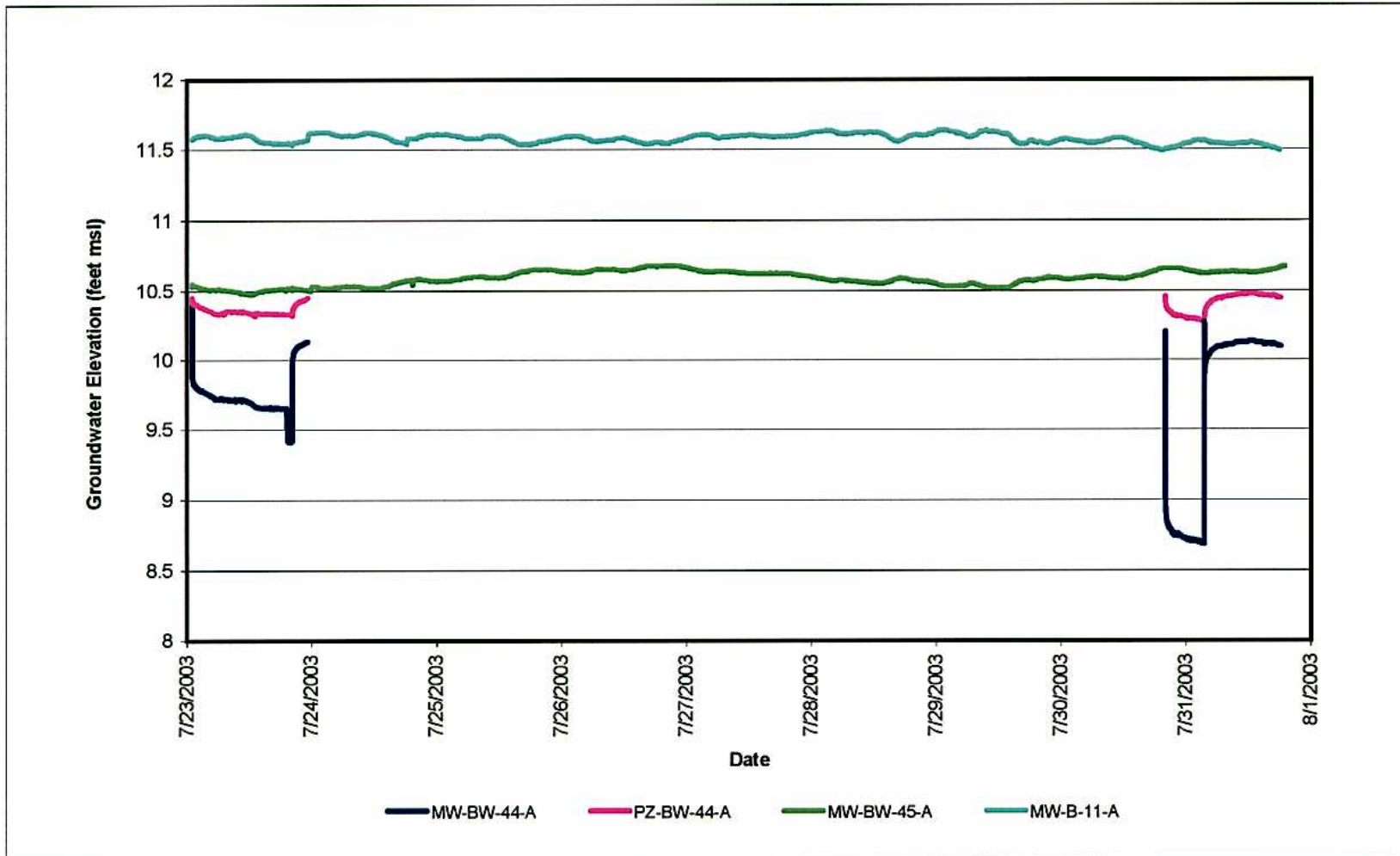

**MW-BW-44-A Aquifer Tests**  
**Groundwater Elevation Hydrographs**  
 OUCTP RI/FS  
 Former Fort Ord, California

**FIGURE**  
**E9-2**

DRAWN BY  
 CLH

JOB NUMBER  
 55596 001701

APPROVED  
 MDT / em

DATE  
 2/05

Revised Date

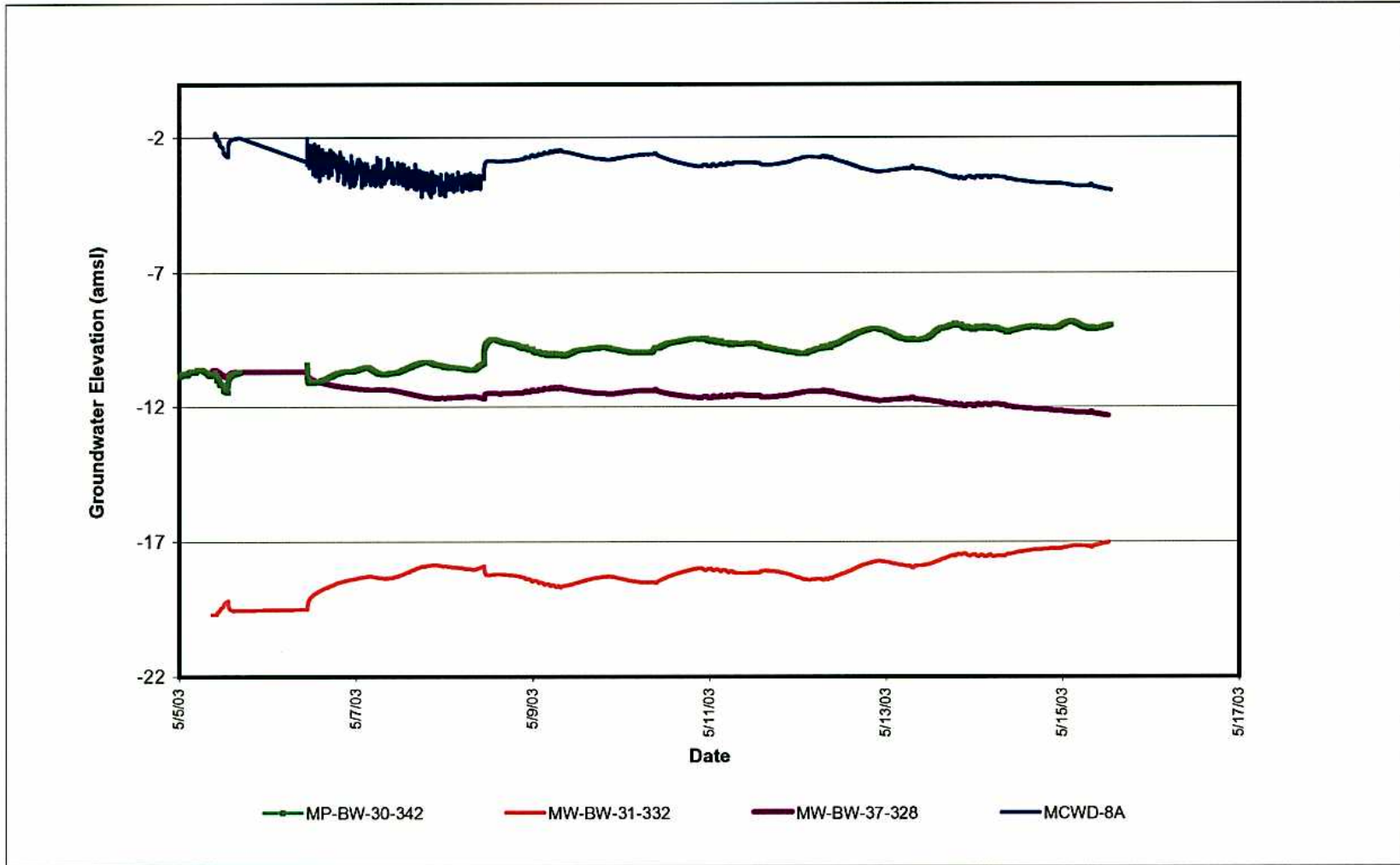

**MCWD-8A Aquifer Test**  
**Groundwater Elevation Hydrographs**  
 OUCTP RI/FS  
 Former Fort Ord, California

**FIGURE**  
**E9-3**

DRAWN BY  
 CLH

JOB NUMBER  
 55596 001701

APPROVED  
*MDT / am*

DATE  
 2/05

Revised Date

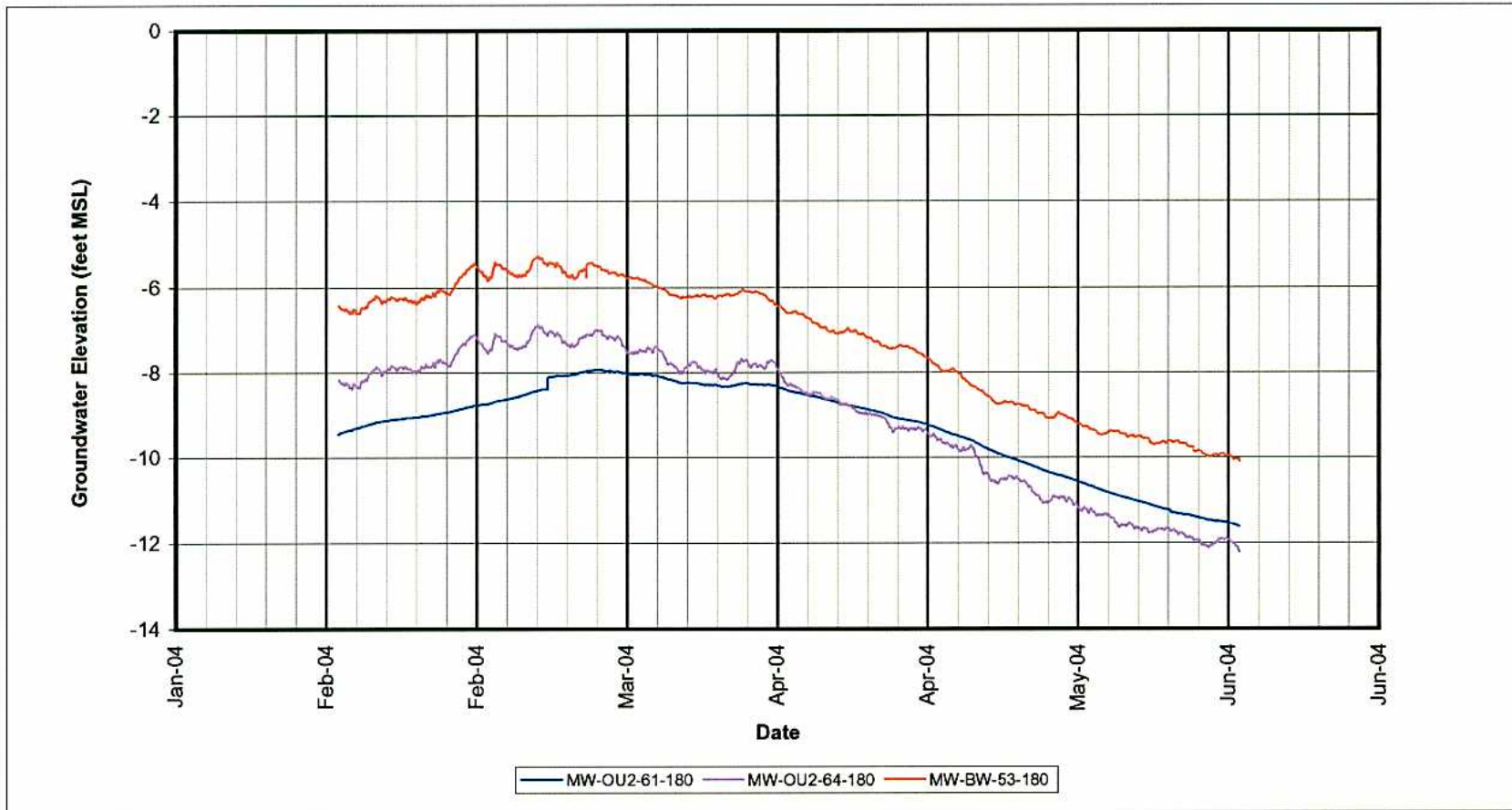

**Upper-180 Foot Aquifer Groundwater Elevation Hydrographs  
February 2004 - June 2004**  
Operable Unit Carbon Tetrachloride Plume Groundwater RI/FS  
Former Fort Ord, California

**FIGURE  
E9-4**

DRAWN BY  
CLH

JOB NUMBER  
55596 001701

APPROVED  
*MST/can*

DATE  
1/05

Revised Date

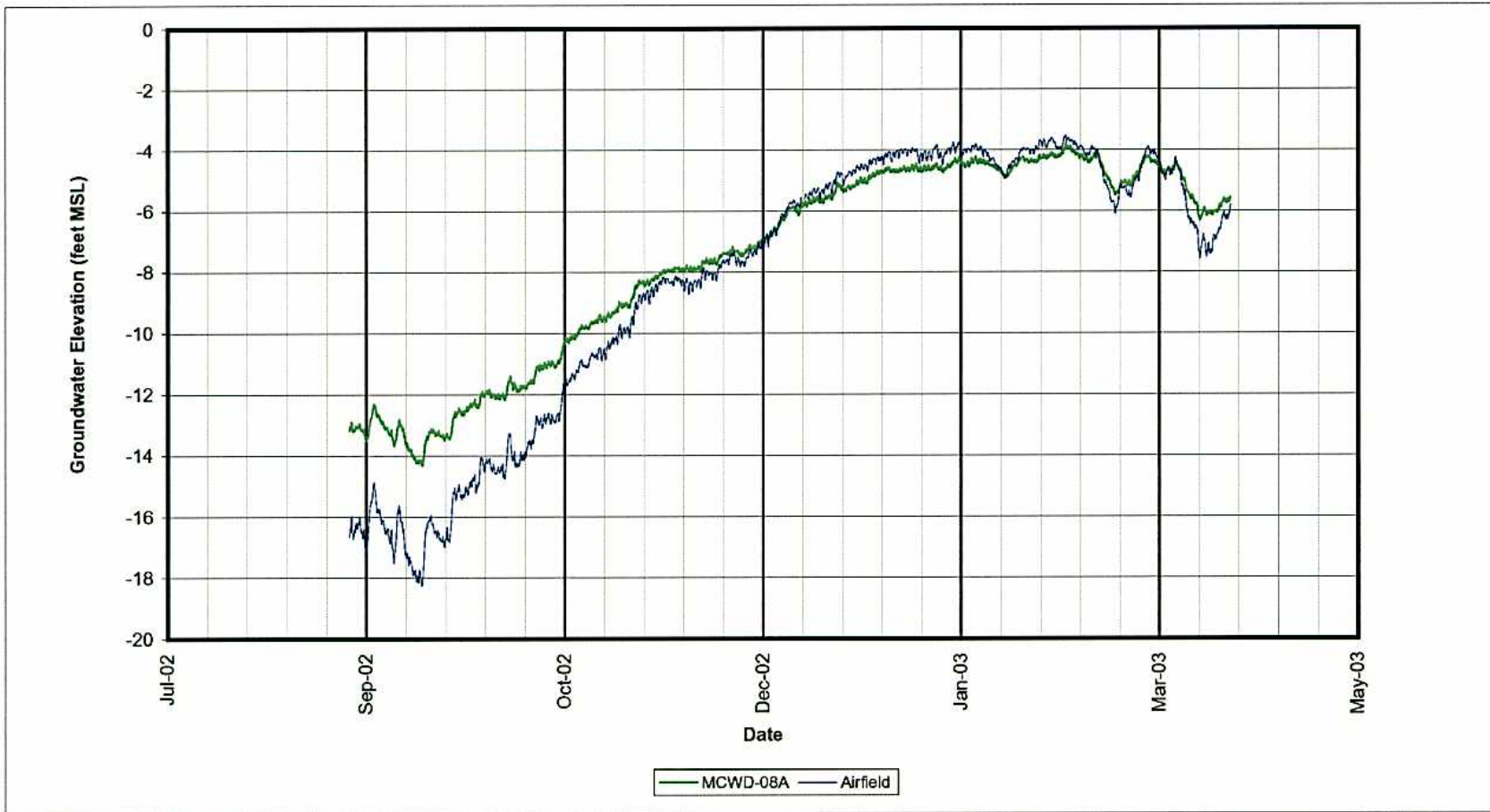

**Lower 180-Foot Aquifer Groundwater Elevation Hydrographs**  
**August 2002 - April 2003**  
 Operable Unit Carbon Tetrachloride Plume Groundwater RI/FS  
 Former Fort Ord, California

**FIGURE**  
**E9-5**

DRAWN BY  
 CLH

JOB NUMBER  
 55596 001701

APPROVED  
 MOT/um

Date  
 1/05

Revised Date

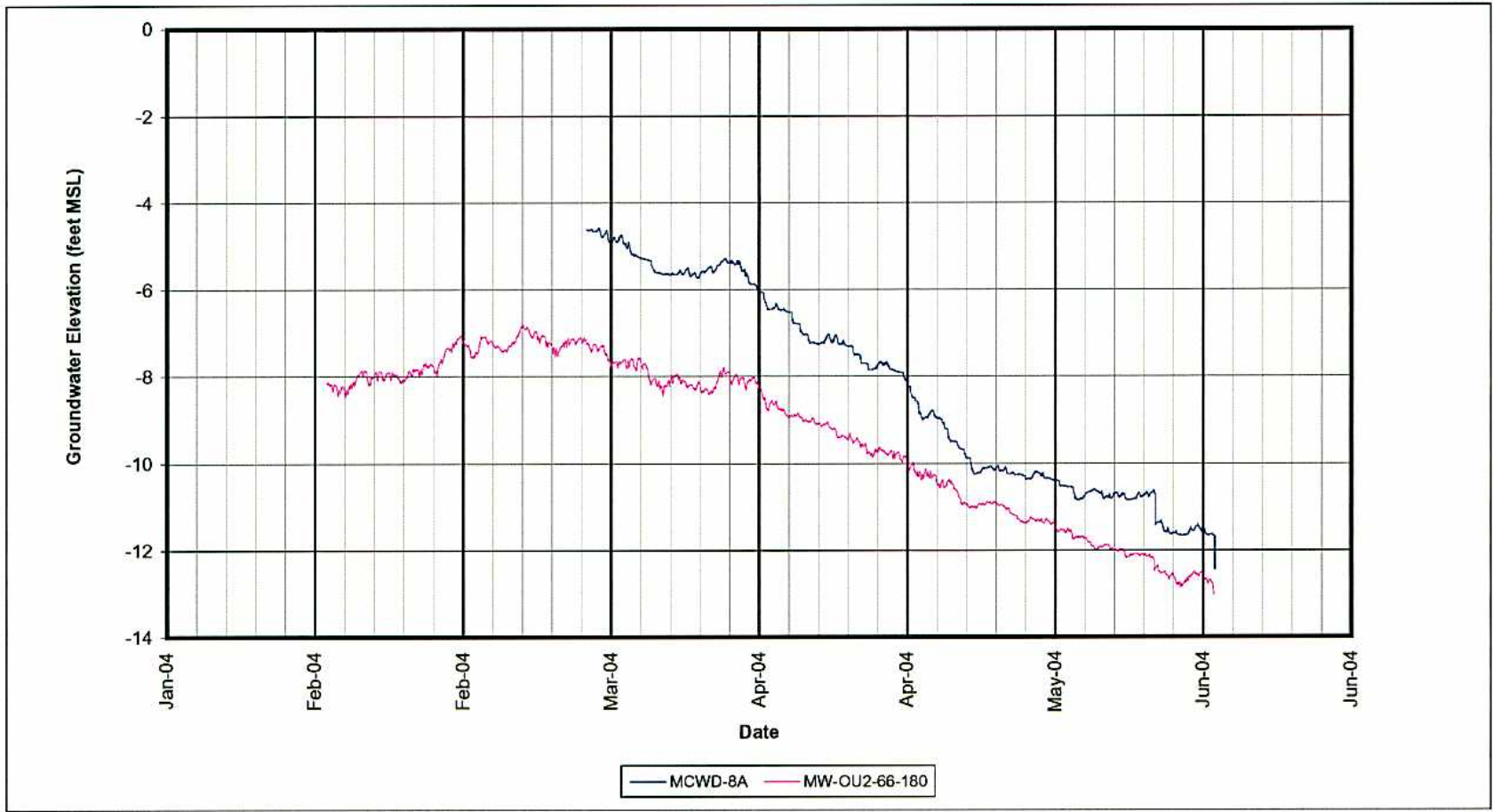

**Lower 180-Foot Aquifer Groundwater Elevation Hydrographs**  
**February 2004 - June 2004**  
 Operable Unit Carbon Tetrachloride Plume Groundwater RI/FS  
 Former Fort Ord, California

**FIGURE**  
**E9-6**

DRAWN BY CLH	JOB NUMBER 55596 001701	APPROVED <i>MDI/can</i>	Date 1/05	Revised Date
-----------------	----------------------------	----------------------------	--------------	--------------