KEMRON TO MR Status
Fort Ord MR BCT
February 20, 2026

2025 ASM AND FUEL BREAKS QC DIGS UPDATE (W9123822F0043 TO 04)

- **FIELD ACTIVITIES**
  MEC Escorting - KEMRON is providing escorting in the Impact Area as requested by CESPK

UNIT 5 DATA GAPS INVESTIGATION AND TARGET BOX FILLING (W9123824F0035 TO 05)

- **FIELD ACTIVITIES**
  None
- **DOCUMENTS**
  - **Unit 5 Remedial Action Report**
    - Completed 8/14/2025
  - **Fuel Breaks Remedial Action Report**
    - Draft anticipated April 2026.

2025 ASM (W9123826FA004 TO 06)

- **FIELD ACTIVITIES**
  - Complete 1/5/2026 – 1/21/2026 - (Figure Attached) – One MEC and four MPPEH items
    - Unit 19 - 2 MPPEH items; (2) 60mm, mortar, HE, M49 series
    - Unit 23 – 1 MEC item; (1) Fuze, Point Detonating, M533 (from a M383 40mm projectile)
    - Ranges 43-48 South – 2 MPPEH items; (2) Projectile, 60mm, mortar, HE, M49 series
- **DOCUMENTS**
  2025 ASM Work Plan
  - Completed 1/1/2026

  2025 ASM Report
  - Draft anticipated April 2026

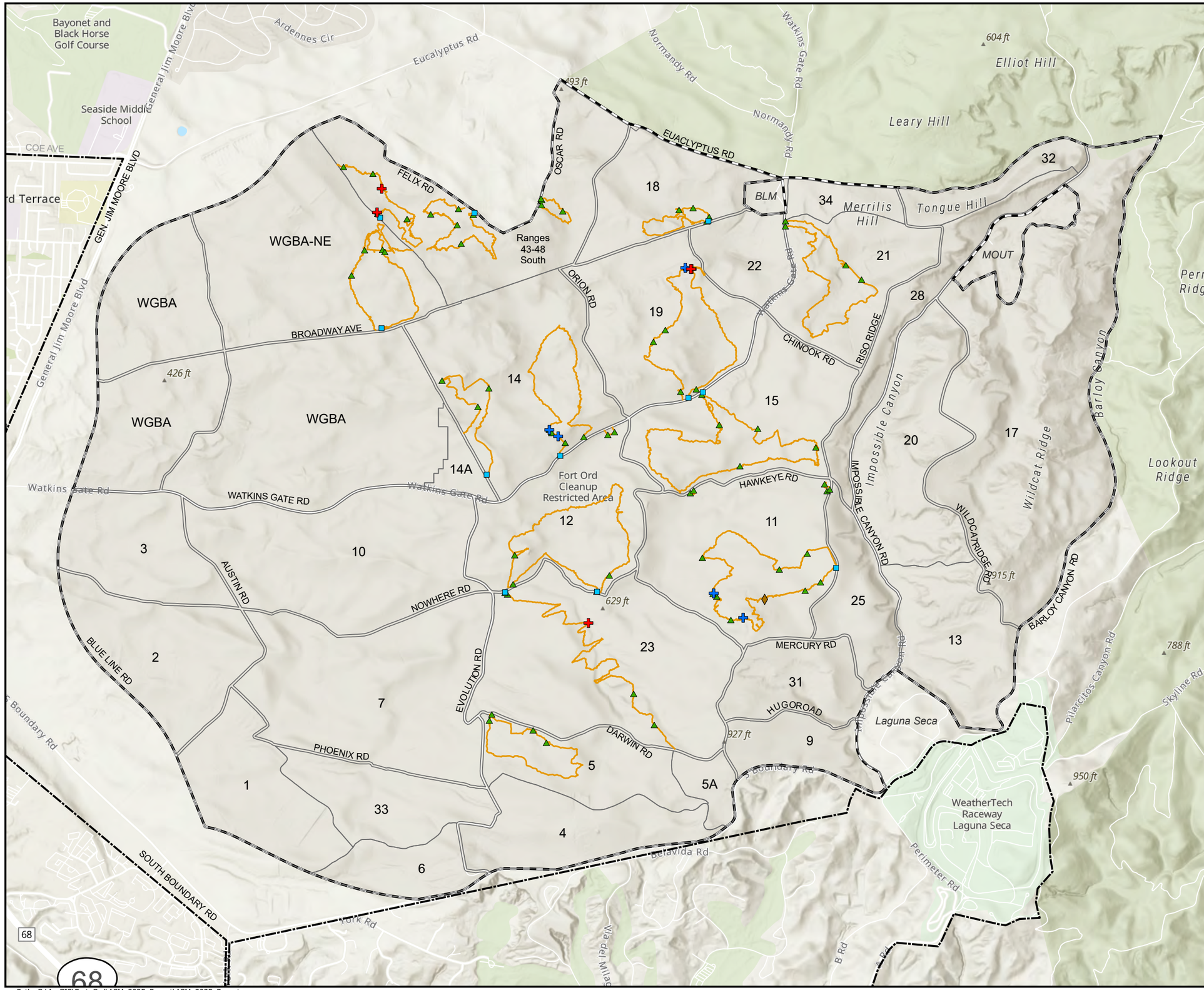

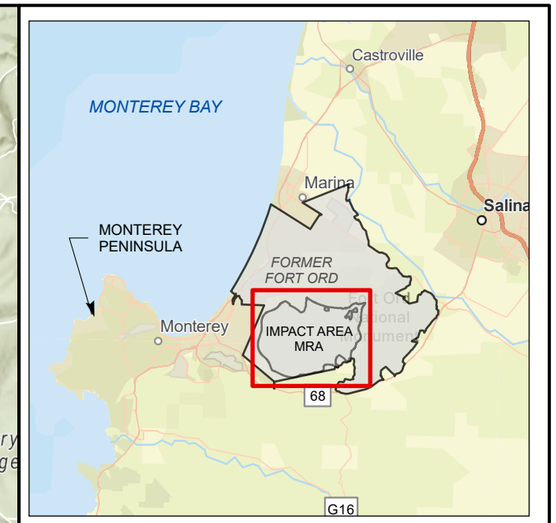

Legend

Waypoint:

- Suspected MEC
- MEC-like MD
- Vegetation Observation
- Erosion Observation
- Other Debris
- Track MD
- Final Walked GPS Track
- Unit
- Impact Area MRA
- Former Fort Ord Boundary

KEMRON ENVIRONMENTAL SERVICES

2025 Track 3 Surface Monitoring Work Plan
Munitions and Explosives of Concern
Former Fort Ord, California

Figure 1

2025 Surface Monitoring Results Overview

Path: C:\ArcGIS\Fort_Ord\ASM_2025_Report\ASM_2025_Report.aprx