

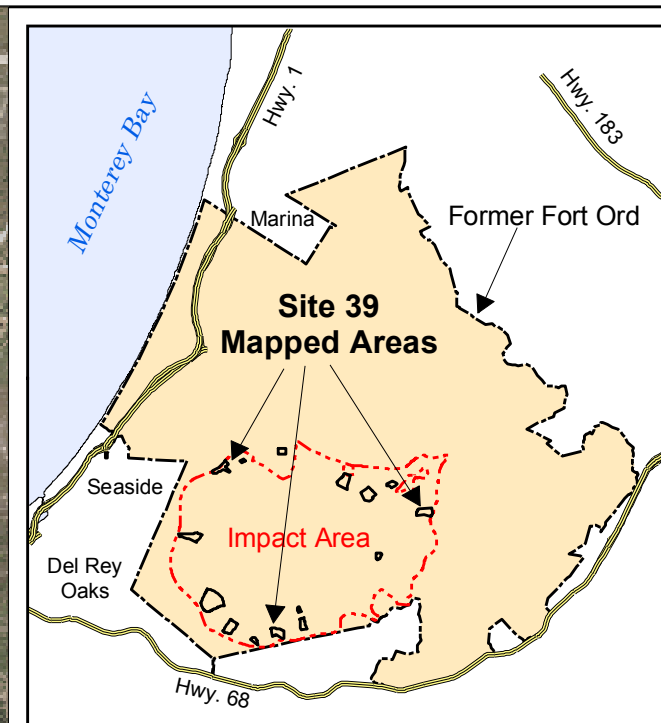

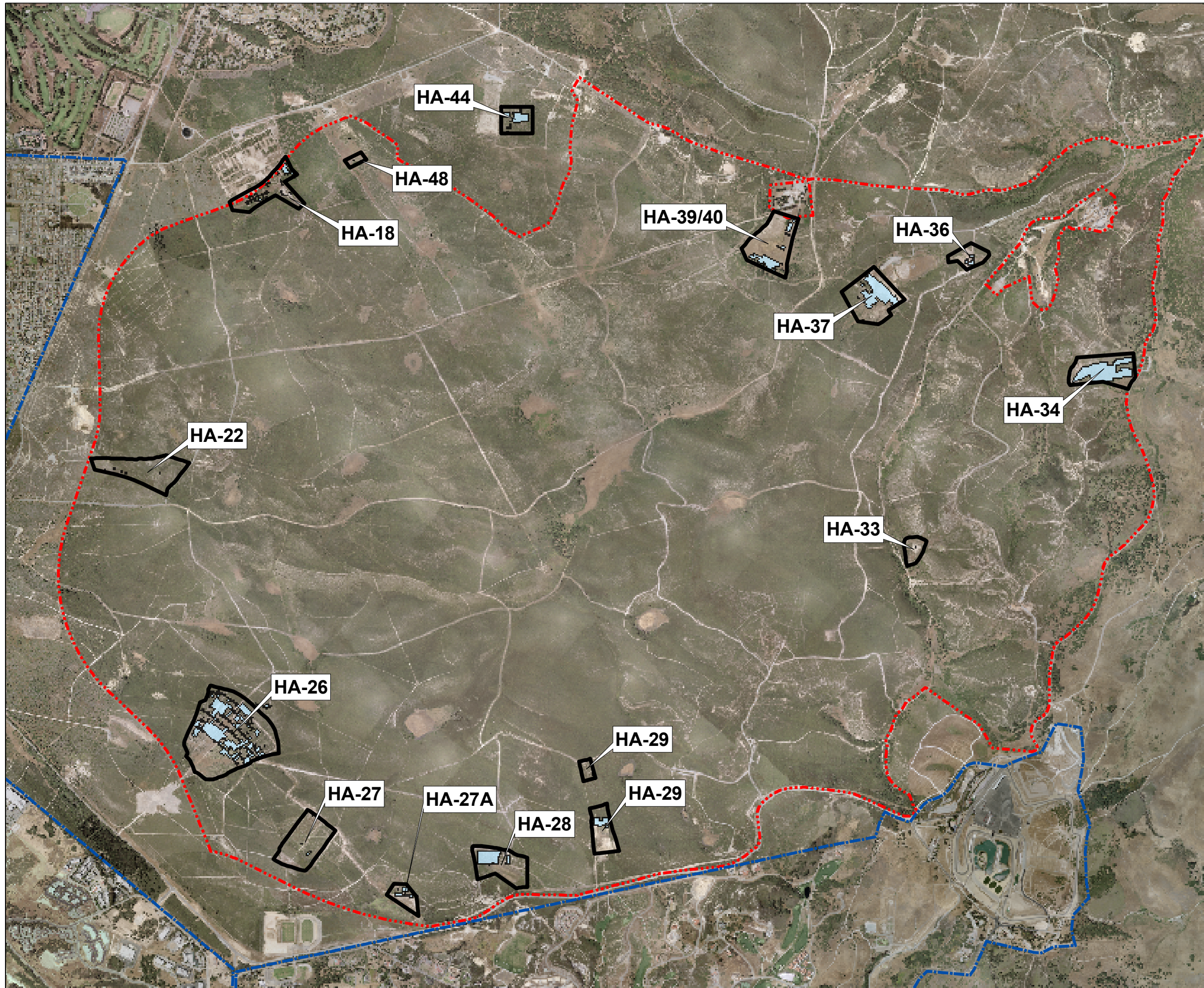



Figures

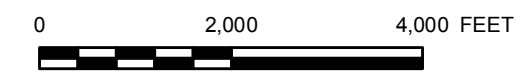

Legend

-  Area of 2008 Vegetation Survey
-  Area of Remediation
-  Impact Area Boundary
-  Boundary of Former Fort Ord



REVISION	DATE	DESCRIPTION	CHKD	APPR
 Shaw Environmental, Inc.		Department of the Army Sacramento District, Corps of Engineers Sacramento, California		
DESIGNED: S. TUDOR	FIGURE 2-1 SITE 39 REMEDIATION SITES FORMER FORT ORD, CALIFORNIA			
DRAWN: K. BLACK				
CHECKED:				
SUBMITTED:	DATE	SCALE:	SHEET	SPEC. No.
			FILE No.	
			Site39_location.mxd	

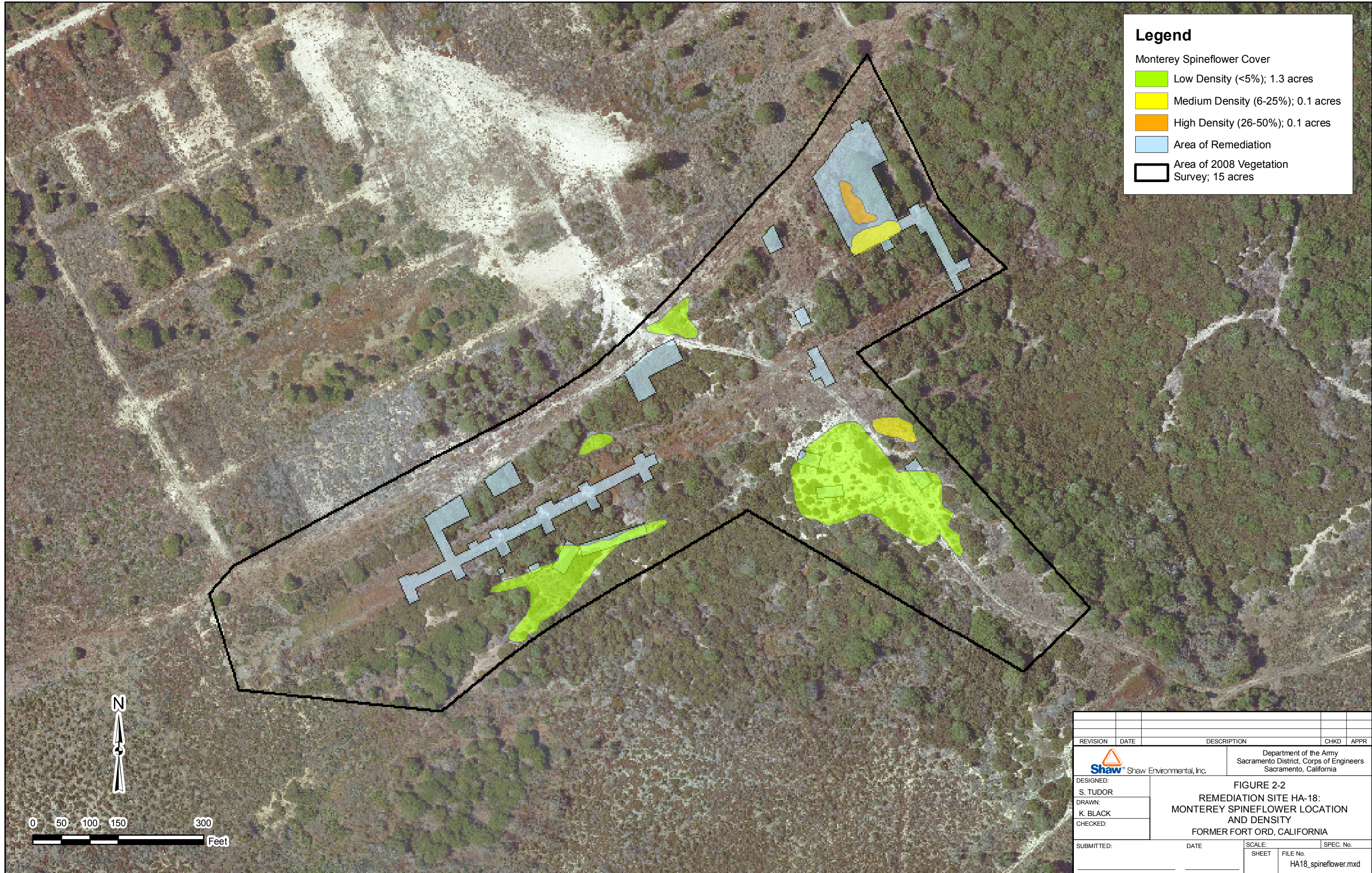

Legend

Monterey Spineflower Cover

- Low Density (<5%); 1.3 acres
- Medium Density (6-25%); 0.1 acres
- High Density (26-50%); 0.1 acres
- Area of Remediation
- Area of 2008 Vegetation Survey; 15 acres

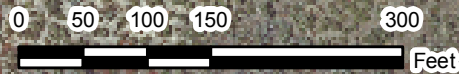

REVISION	DATE	DESCRIPTION	CHKD	APPR
Shaw Environmental, Inc.		Department of the Army Sacramento District, Corps of Engineers Sacramento, California		
DESIGNED: S. TUDOR DRAWN: K. BLACK CHECKED:		FIGURE 2-2 REMEDATION SITE HA-18: MONTEREY SPINEFLOWER LOCATION AND DENSITY FORMER FORT ORD, CALIFORNIA		
SUBMITTED:	DATE	SCALE:	SPEC. No.	
		SHEET	FILE No. HA18_spineflower.mxd	



Legend

Monterey Spineflower Cover

- Low Density (<5%); 3.1 acres
- Medium Density (6-25%); 0.4 acres
- High Density (26-50%); 0 acres
- Area of Remediation
- Area of 2008 Vegetation Survey; 20 acres

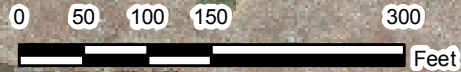

REVISION	DATE	DESCRIPTION	CHKD	APPR
Shaw Environmental, Inc.		Department of the Army Sacramento District, Corps of Engineers Sacramento, California		
DESIGNED: S. TUDOR DRAWN: K. BLACK CHECKED:		FIGURE 2-3 REMEDATION SITE HA-22: MONTEREY SPINEFLOWER LOCATION AND DENSITY FORMER FORT ORD, CALIFORNIA		
SUBMITTED: _____		DATE: _____	SCALE: _____	SPEC. No. _____
		SHEET _____	FILE No. HA22_spineflower.mxd	

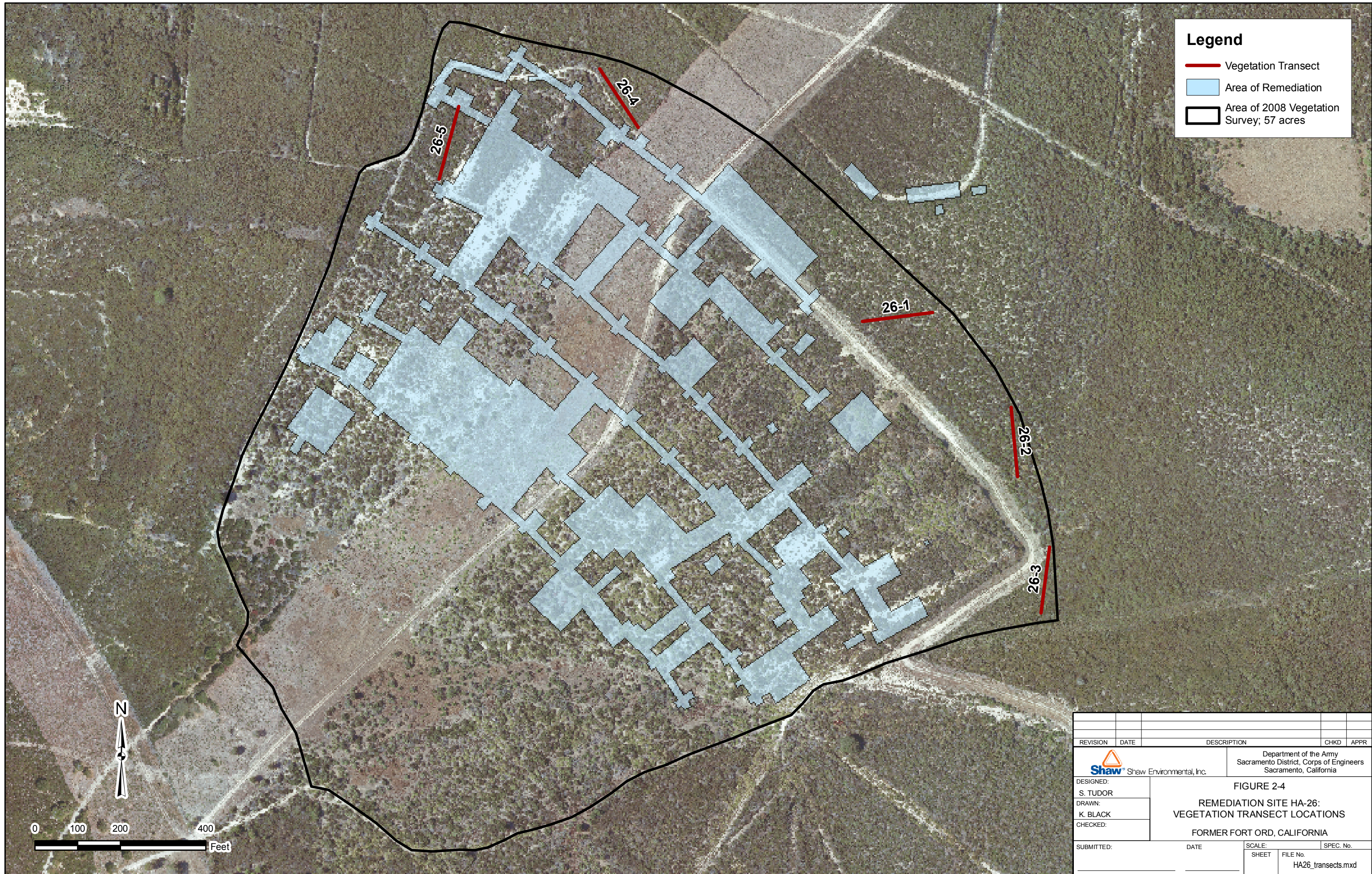

Legend

- Vegetation Transect
- Area of Remediation
- Area of 2008 Vegetation Survey; 57 acres

REVISION	DATE	DESCRIPTION	CHKD	APPR
Shaw Environmental, Inc.		Department of the Army Sacramento District, Corps of Engineers Sacramento, California		
DESIGNED: S. TUDOR DRAWN: K. BLACK CHECKED:		FIGURE 2-4 REMEDATION SITE HA-26: VEGETATION TRANSECT LOCATIONS FORMER FORT ORD, CALIFORNIA		
SUBMITTED:	DATE	SCALE:	SPEC. No.	
		SHEET	FILE No. HA26_transects.mxd	



Legend

- Area of Remediation
- Area of 2008 Vegetation Survey; 19 acres

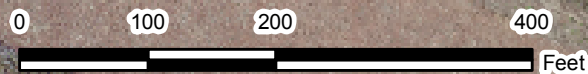

REVISION	DATE	DESCRIPTION	CHKD	APPR
		Department of the Army Sacramento District, Corps of Engineers Sacramento, California		
DESIGNED: S. TUDOR	FIGURE 2-5 REMEDATION SITE HA-27 FORMER FORT ORD, CALIFORNIA			
DRAWN: K. BLACK				
CHECKED:				
SUBMITTED:	DATE	SCALE:	SPEC. No.	
		SHEET	FILE No.	
			HA27_area.mxd	

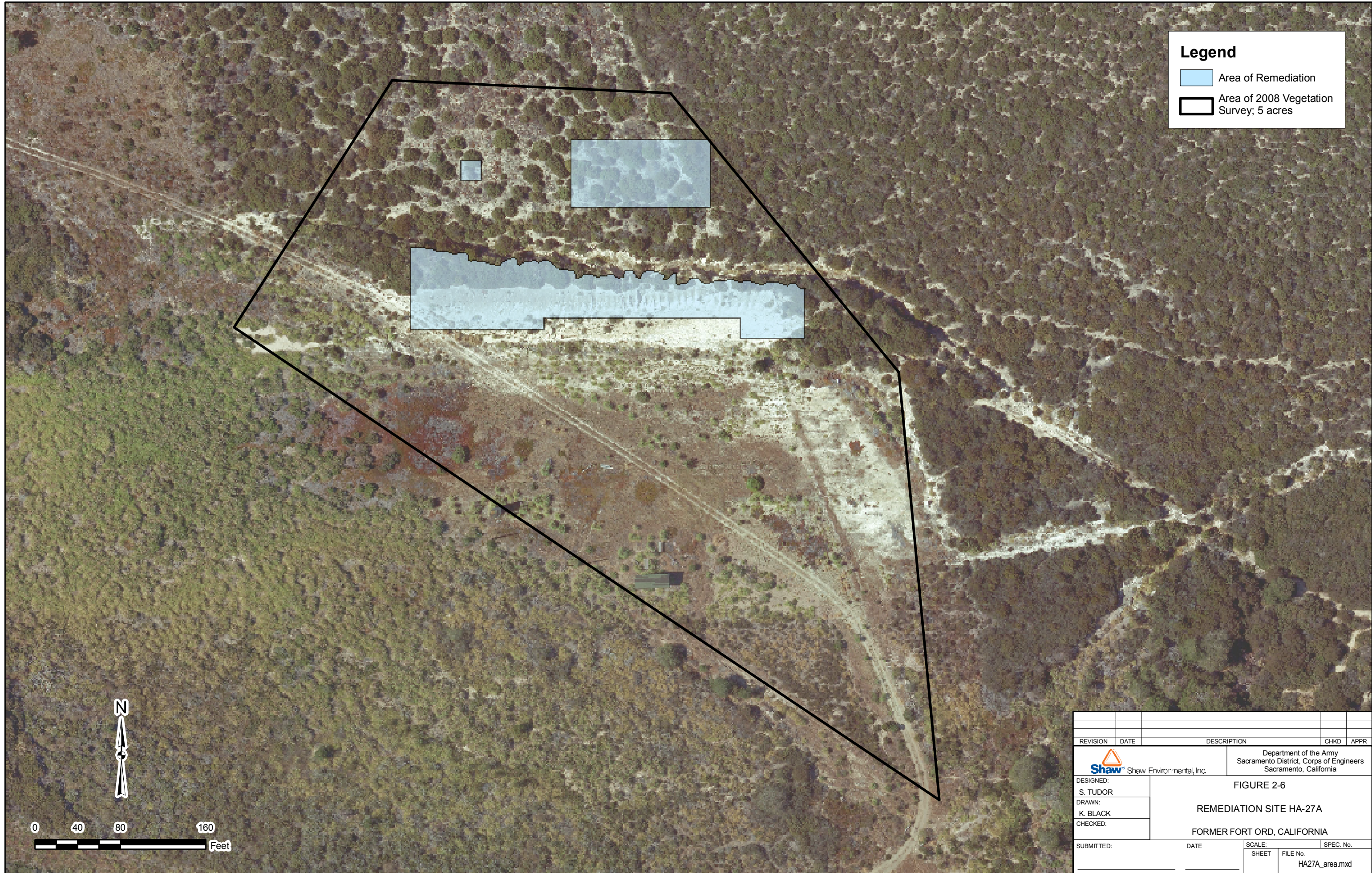

Legend

- Area of Remediation
- Area of 2008 Vegetation Survey; 5 acres



REVISION	DATE	DESCRIPTION	CHKD	APPR
		Department of the Army Sacramento District, Corps of Engineers Sacramento, California		
DESIGNED: S. TUDOR	FIGURE 2-6 REMEDATION SITE HA-27A FORMER FORT ORD, CALIFORNIA			
DRAWN: K. BLACK				
CHECKED:				
SUBMITTED:	DATE	SCALE:	SPEC. No.	
		SHEET	FILE No.	
			HA27A_area.mxd	

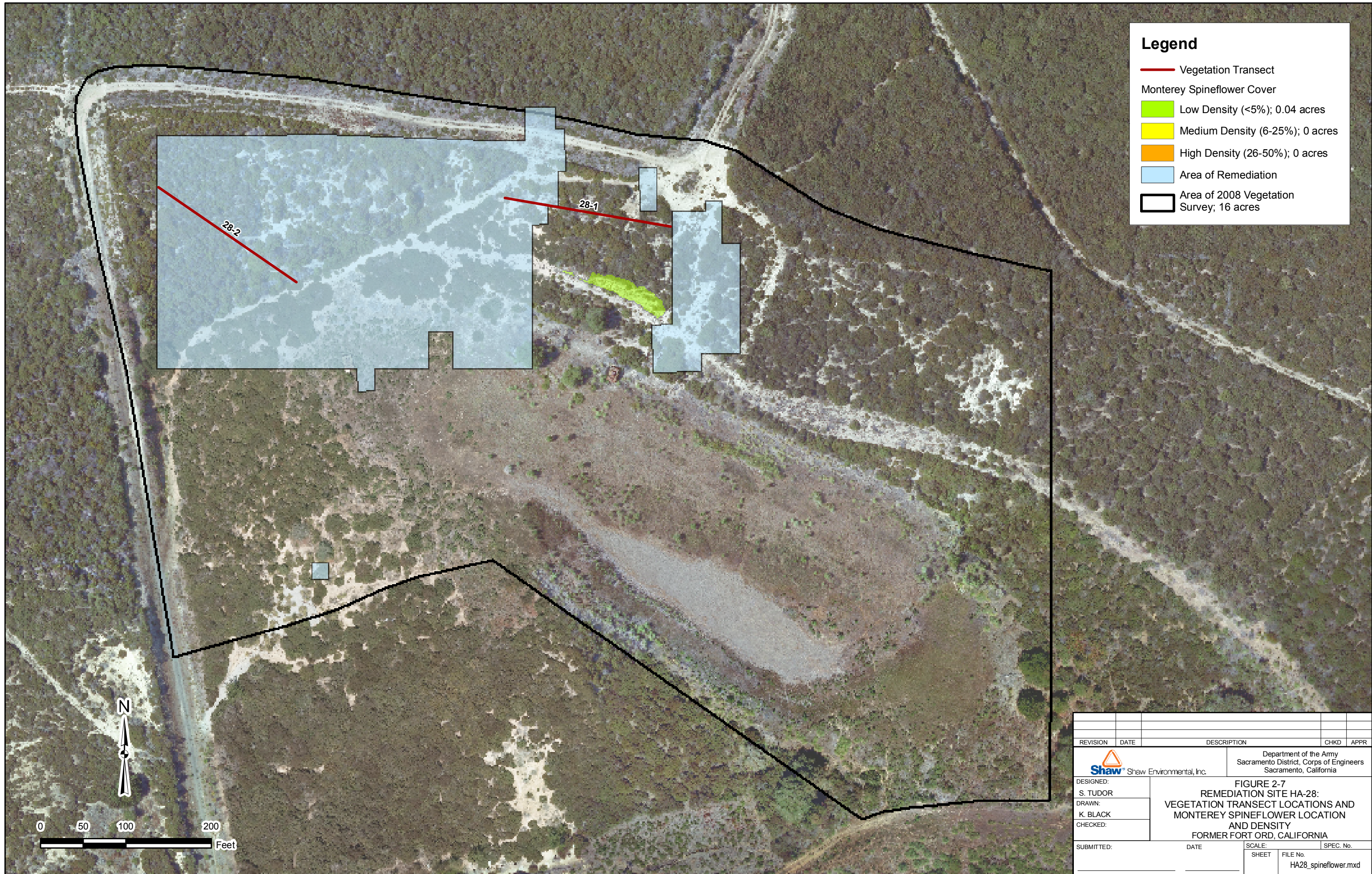

Legend

- Vegetation Transect
- Monterey Spineflower Cover
 - Low Density (<5%); 0.04 acres
 - Medium Density (6-25%); 0 acres
 - High Density (26-50%); 0 acres
- Area of Remediation
- Area of 2008 Vegetation Survey; 16 acres

REVISION	DATE	DESCRIPTION	CHKD	APPR
Shaw Environmental, Inc.		Department of the Army Sacramento District, Corps of Engineers Sacramento, California		
DESIGNED: S. TUDOR DRAWN: K. BLACK CHECKED:		FIGURE 2-7 REMEDATION SITE HA-28: VEGETATION TRANSECT LOCATIONS AND MONTEREY SPINEFLOWER LOCATION AND DENSITY FORMER FORT ORD, CALIFORNIA		
SUBMITTED:		DATE	SCALE:	SPEC. No.
			SHEET	FILE No. HA28_spineflower.mxd

Legend

- Vegetation Transect
- Area of Remediation
- Area of 2008 Vegetation Survey; 12 acres

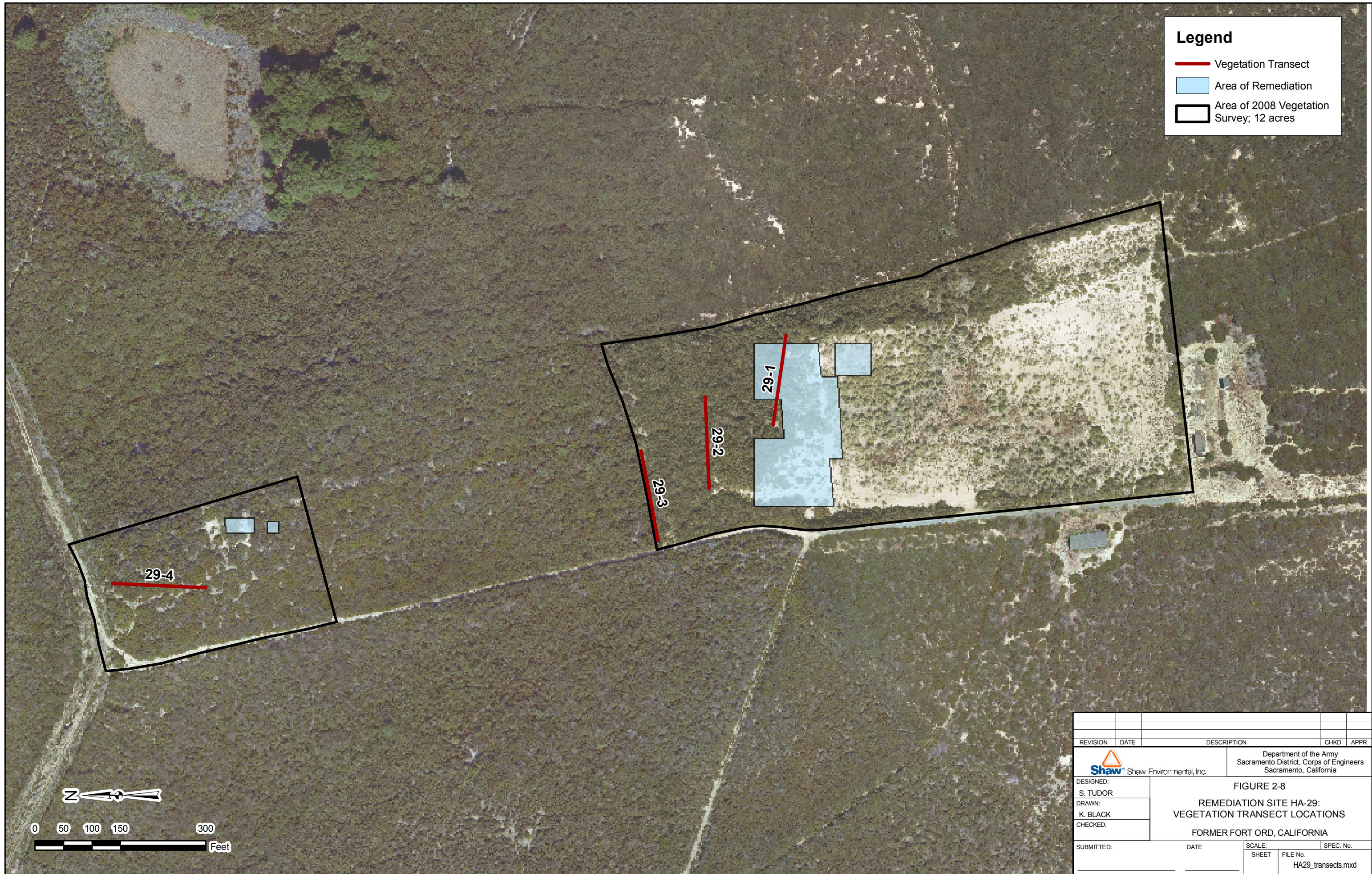

REVISION	DATE	DESCRIPTION	CHKD	APPR
Shaw Environmental, Inc.		Department of the Army Sacramento District, Corps of Engineers Sacramento, California		
DESIGNED: S. TUDOR	FIGURE 2-8 REMEDATION SITE HA-29: VEGETATION TRANSECT LOCATIONS			
DRAWN: K. BLACK	FORMER FORT ORD, CALIFORNIA			
CHECKED:				
SUBMITTED:	DATE	SCALE:	SPEC. No.	
		SHEET	FILE No.	
			HA29_transects.mxd	

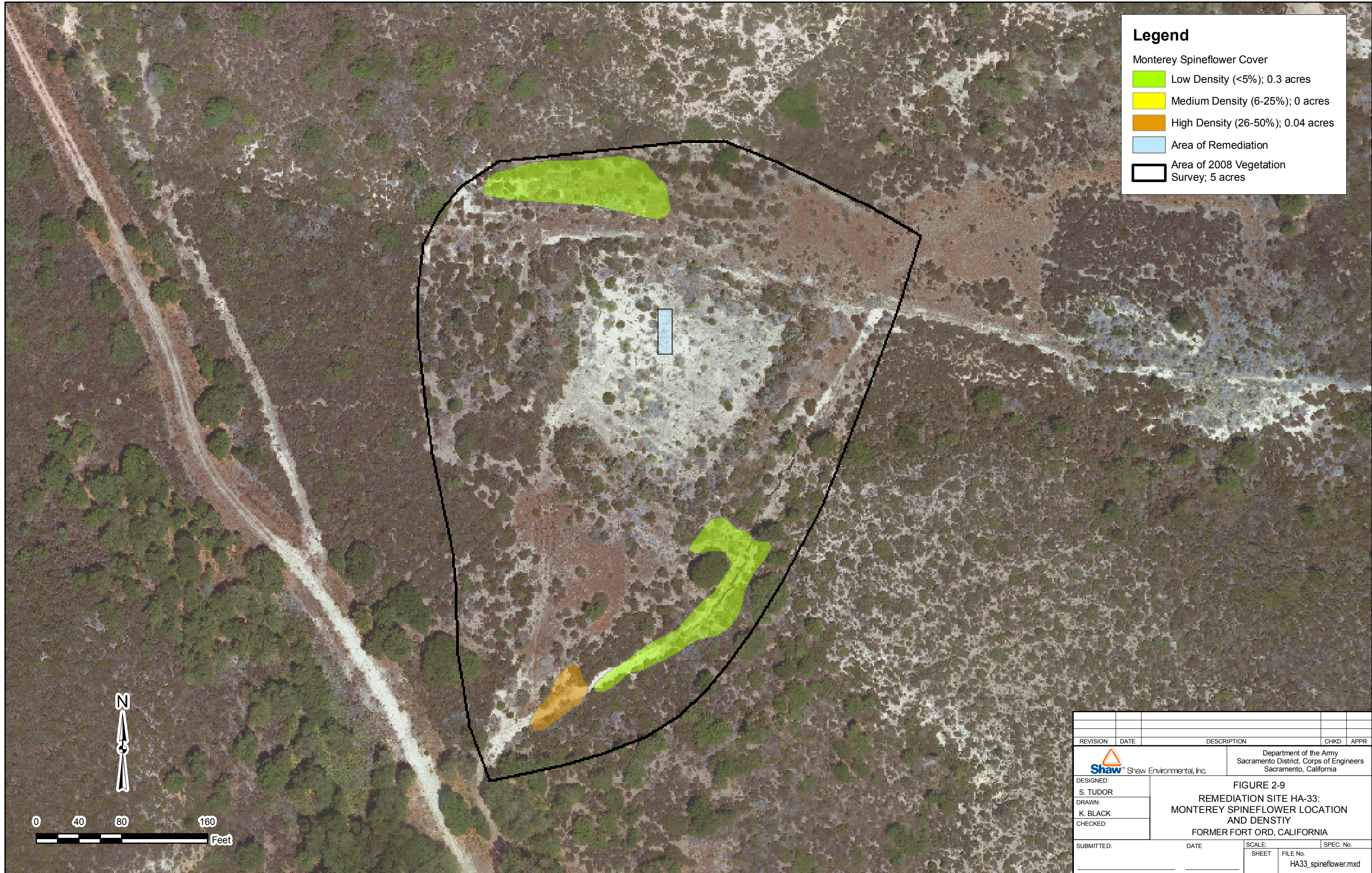



Legend

Monterey Spineflower Cover

- Low Density (<5%); 0.3 acres
- Medium Density (6-25%); 0 acres
- High Density (26-50%); 0.04 acres
- Area of Remediation
- Area of 2008 Vegetation Survey; 5 acres

REVISION	DATE	DESCRIPTION	CHKD	APPR
		Department of the Army Sacramento District, Corps of Engineers Sacramento, California		
DESIGNED: S. TUDOR DRAWN: K. BLACK CHECKED:		FIGURE 2-9 REMEDATION SITE HA-33: MONTEREY SPINEFLOWER LOCATION AND DENSITY FORMER FORT ORD, CALIFORNIA		
SUBMITTED: _____		DATE: _____	SCALE: _____	SPEC. No. _____
		SHEET _____	FILE No. HA33_spineflower.mxd	

Legend

-  Area of Remediation
-  Area of 2008 Vegetation Survey; 18 acres



REVISION	DATE	DESCRIPTION	CHKD	APPR
DESIGNED:		Department of the Army Sacramento District, Corps of Engineers Sacramento, California		
DRAWN:		FIGURE 2-10 REMEDIATION SITE HA-34 FORMER FORT ORD, CALIFORNIA		
CHECKED:				
SUBMITTED:		SCALE:	SPEC. No.	
		SHEET	FILE No. HA34_area.mxd	

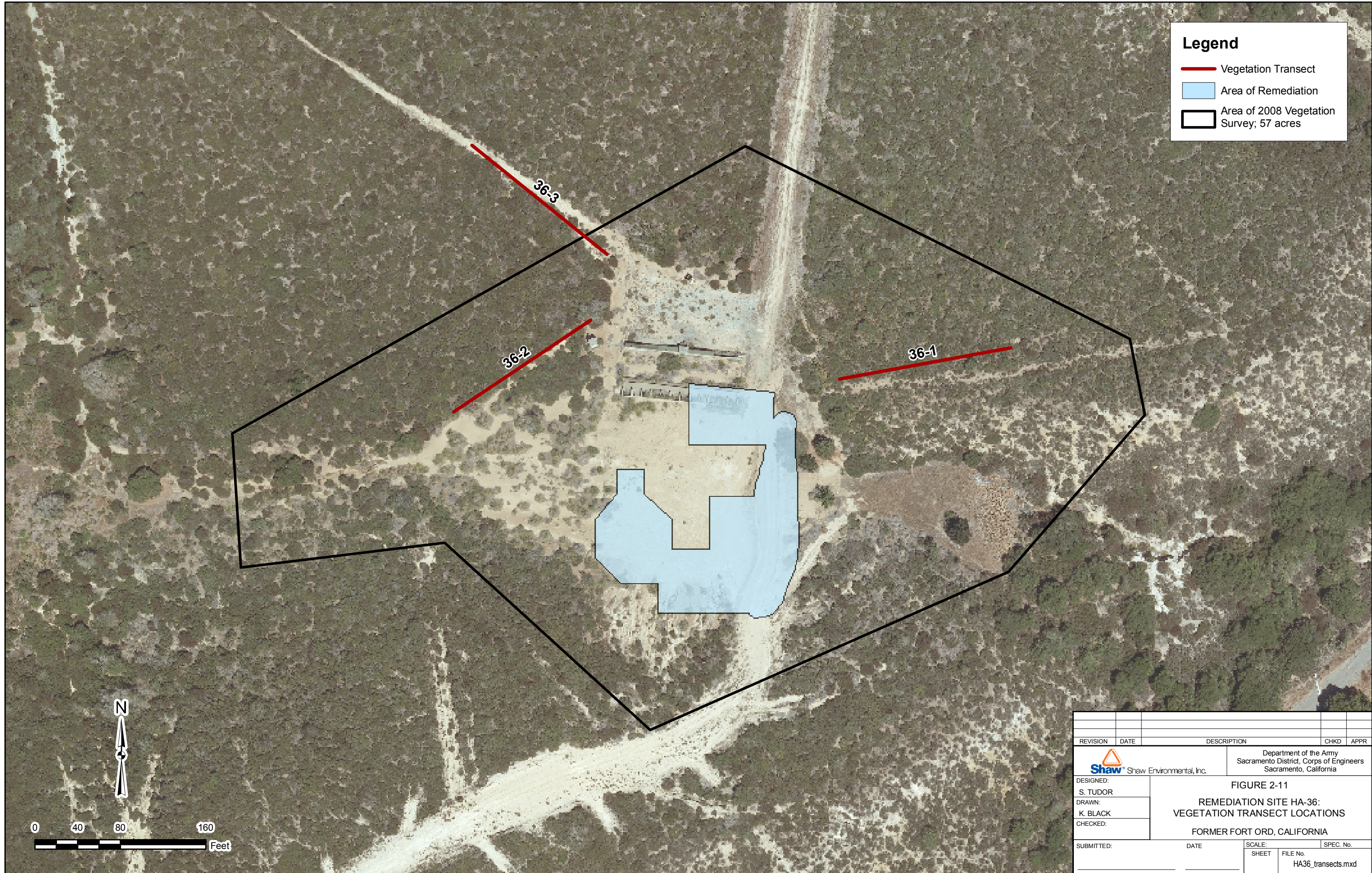

Legend

- Vegetation Transect
- Area of Remediation
- Area of 2008 Vegetation Survey; 57 acres

REVISION	DATE	DESCRIPTION	CHKD	APPR
		Department of the Army Sacramento District, Corps of Engineers Sacramento, California		
DESIGNED: S. TUDOR DRAWN: K. BLACK CHECKED:		FIGURE 2-11 REMEDATION SITE HA-36: VEGETATION TRANSECT LOCATIONS FORMER FORT ORD, CALIFORNIA		
SUBMITTED:		DATE	SCALE:	SPEC. No.
			SHEET	FILE No. HA36_transects.mxd

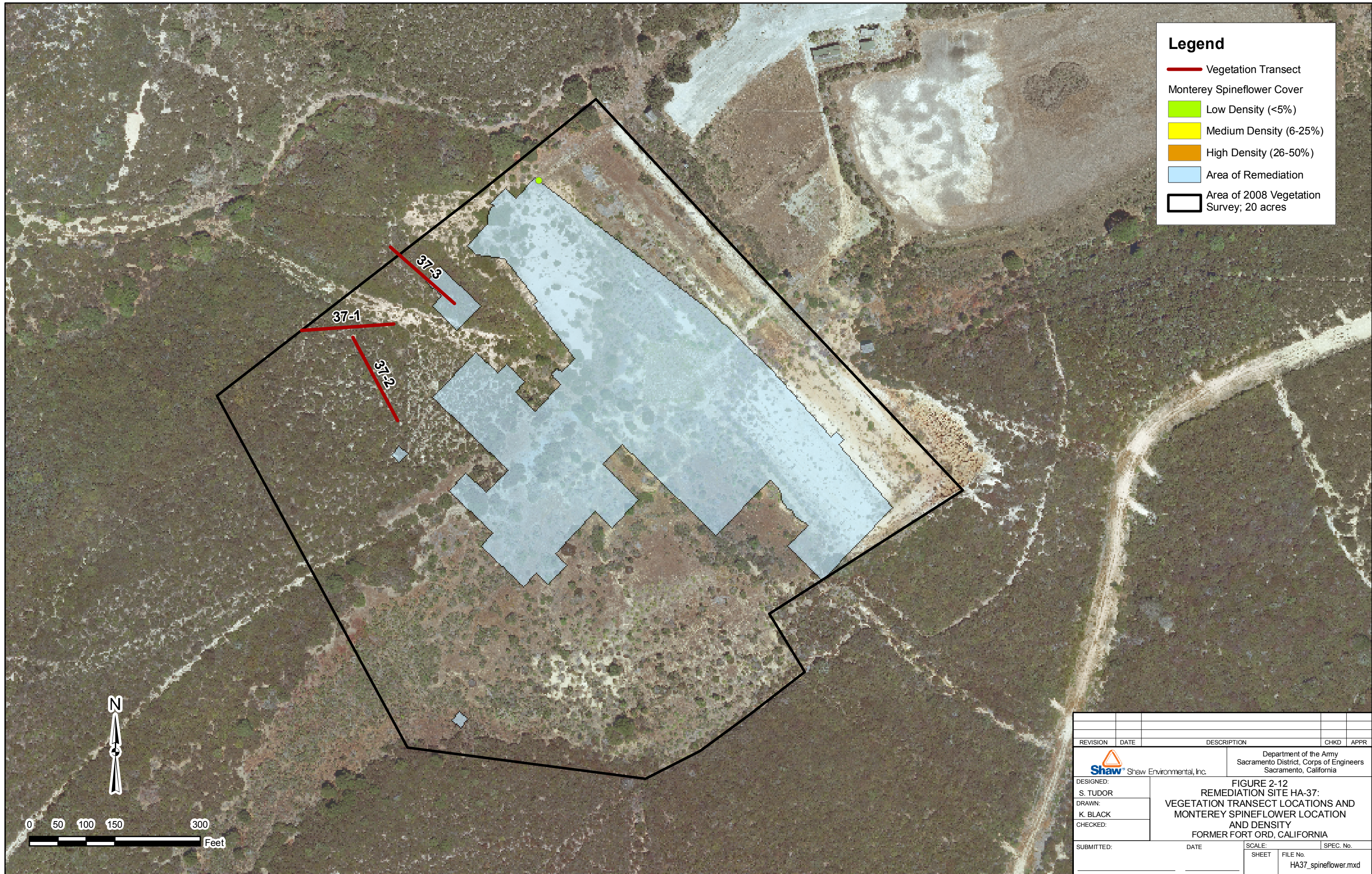

Legend

- Vegetation Transect
- Monterey Spineflower Cover
- Low Density (<5%)
- Medium Density (6-25%)
- High Density (26-50%)
- Area of Remediation
- Area of 2008 Vegetation Survey; 20 acres



REVISION	DATE	DESCRIPTION	CHKD	APPR
Shaw Environmental, Inc.		Department of the Army Sacramento District, Corps of Engineers Sacramento, California		
DESIGNED: S. TUDOR DRAWN: K. BLACK CHECKED:		FIGURE 2-12 REMEDATION SITE HA-37: VEGETATION TRANSECT LOCATIONS AND MONTEREY SPINEFLOWER LOCATION AND DENSITY FORMER FORT ORD, CALIFORNIA		
SUBMITTED:	DATE	SCALE:	SPEC. No.	
		SHEET	FILE No. HA37_spineflower.mxd	

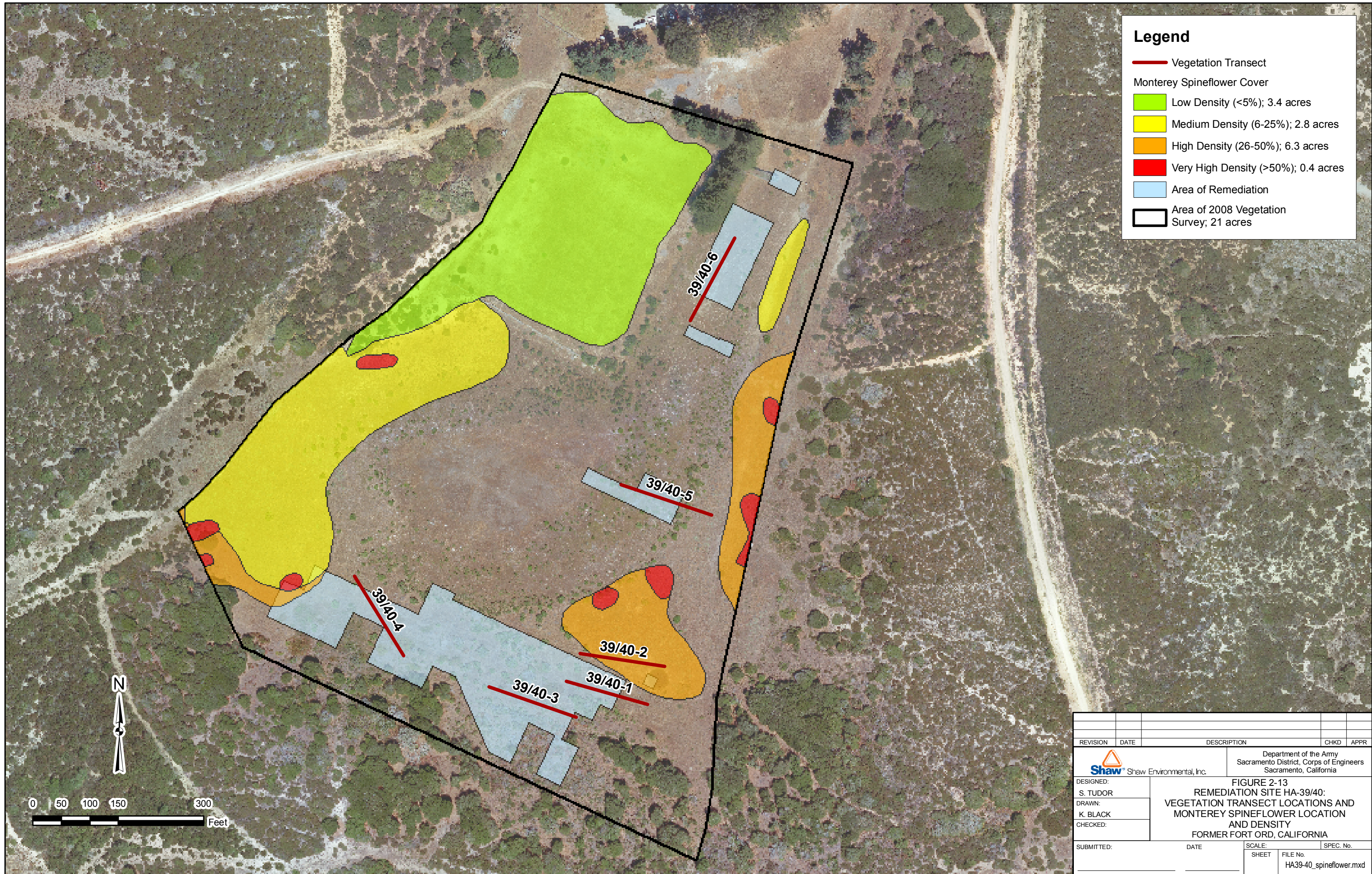

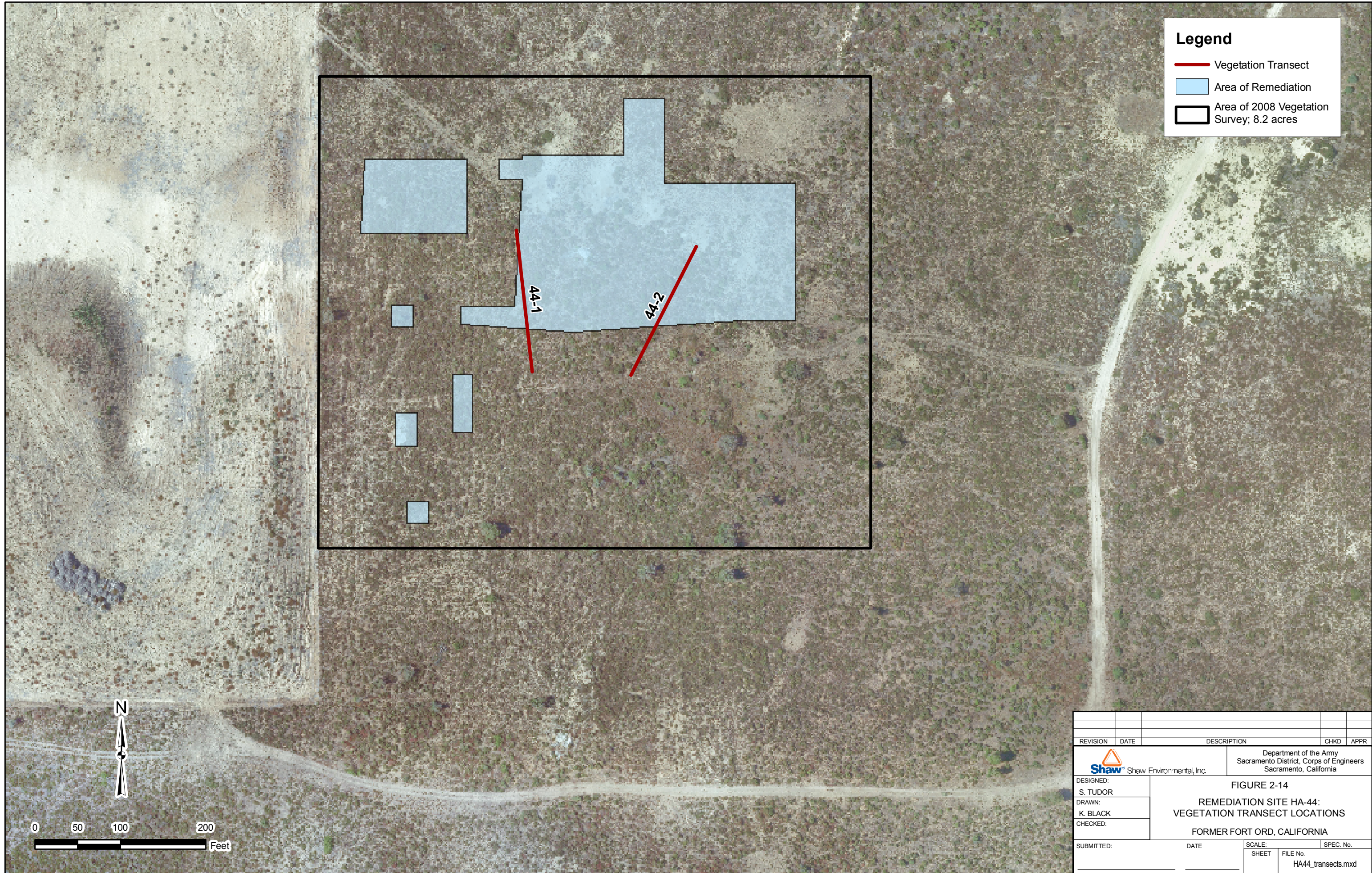

Legend

- Vegetation Transect
- Area of Remediation
- Area of 2008 Vegetation Survey; 8.2 acres

REVISION	DATE	DESCRIPTION	CHKD	APPR
Shaw Environmental, Inc.		Department of the Army Sacramento District, Corps of Engineers Sacramento, California		
DESIGNED: S. TUDOR DRAWN: K. BLACK CHECKED:		FIGURE 2-14 REMEDATION SITE HA-44: VEGETATION TRANSECT LOCATIONS FORMER FORT ORD, CALIFORNIA		
SUBMITTED:	DATE	SCALE:	SPEC. No.	
		SHEET	FILE No.	
			HA44_transects.mxd	



Legend

- Vegetation Transect
- Area of Remediation
- Area of 2008 Vegetation Survey; 1.6 acres



0 50 100 150 300
 Feet

REVISION	DATE	DESCRIPTION	CHKD	APPR
Shaw Environmental, Inc.		Department of the Army Sacramento District, Corps of Engineers Sacramento, California		
DESIGNED: S. TUDOR		FIGURE 2-15 REMEDATION SITE HA-48: VEGETATION TRANSECT LOCATIONS FORMER FORT ORD, CALIFORNIA		
DRAWN: K. BLACK				
CHECKED:				
SUBMITTED:		DATE:	SCALE:	SPEC. No.
			SHEET:	FILE No. HA48_transects.mxd



LEGEND

- Off-Site Monitoring Well
- Monitoring Well
- Extraction Well
- Injection Well
- Access Route
- Baseline Biological Survey Area

REVISION	DATE	DESCRIPTION	CHKD	APPR
Shaw Environmental, Inc.		Department of the Army Sacramento District, Corps of Engineers Sacramento, California		
DESIGNED: S. TUDOR	FIGURE 3-1 CTP PILOT STUDY SITE: LOCATION OF CTP SITE ON FORT ORD FORMER FOR ORD, CALIFORNIA			
DRAWN: K. BLACK				
CHECKED:				
SUBMITTED:	DATE	SCALE:	SPEC. No.	
		SHEET	FILE No. CTP_location2008.mxd	





Legend

- Well Location
- Access Route
- Mapped Area of Monterey Spineflower (1.8 acres)
- Baseline Biological Survey Area
- Boundary of Former Fort Ord

REVISION	DATE	DESCRIPTION	CHKD	APPR
		Department of the Army Sacramento District, Corps of Engineers Sacramento, California		
DESIGNED: S. TUDOR	FIGURE 3-3 CTP PILOT STUDY SITE: MONTEREY SPINEFLOWER TOTAL DISTRIBUTION FORMER FOR ORD, CALIFORNIA			
DRAWN: K. BLACK				
CHECKED:				
SUBMITTED:	DATE	SCALE:	SPEC. No.	
		SHEET	FILE No. CTP_spineflower2008.mxd	



Marina

TALLMON ST

SHULER CIR

CRESCENT AVE

Former Fort Ord

N

RESERVATION RD

0 100 200 FEET

Legend

- Well Location
- Access Route
- Monterey Spineflower Cover
 - Sparse (3-25%); 0.05 acres
 - Medium Low (26-50%); 0.04 acres
 - Medium (51-75%); 0.003 acres
- Baseline Biological Survey Area
- Boundary of Former Fort Ord

REVISION	DATE	DESCRIPTION	CHKD	APPR

Shaw Environmental, Inc.

 Department of the Army
 Sacramento District, Corps of Engineers
 Sacramento, California

DESIGNED: S. TUDOR
 DRAWN: K. BLACK
 CHECKED:

FIGURE 3-4
CTP PILOT STUDY SITE:
MONTEREY SPINEFLOWER AREAS
WITH GREATER THAN 5 PERCENT COVER
FORMER FOR ORD, CALIFORNIA

SUBMITTED:	DATE:	SCALE:	SPEC. No.:

SHEET: FILE No.
 CTP_SFdensity2008.mxd

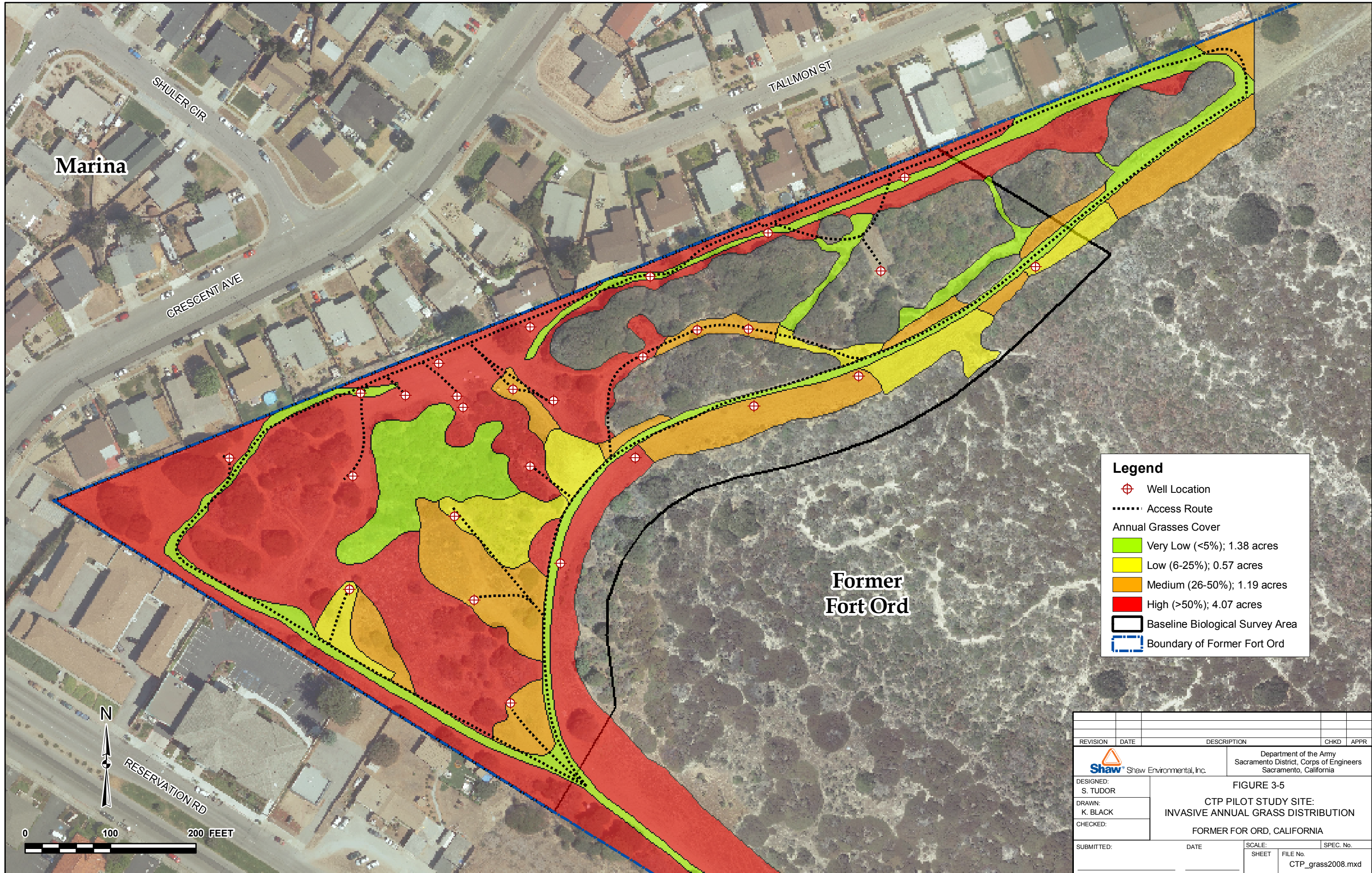



Legend

- Well Location
- Access Route
- Annual Grasses Cover**
- Very Low (<5%); 1.38 acres
- Low (6-25%); 0.57 acres
- Medium (26-50%); 1.19 acres
- High (>50%); 4.07 acres
- Baseline Biological Survey Area
- Boundary of Former Fort Ord

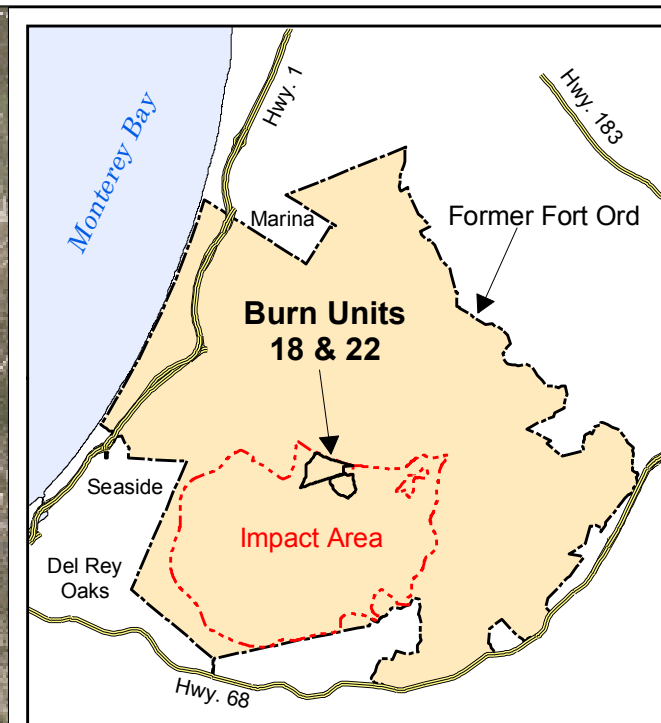
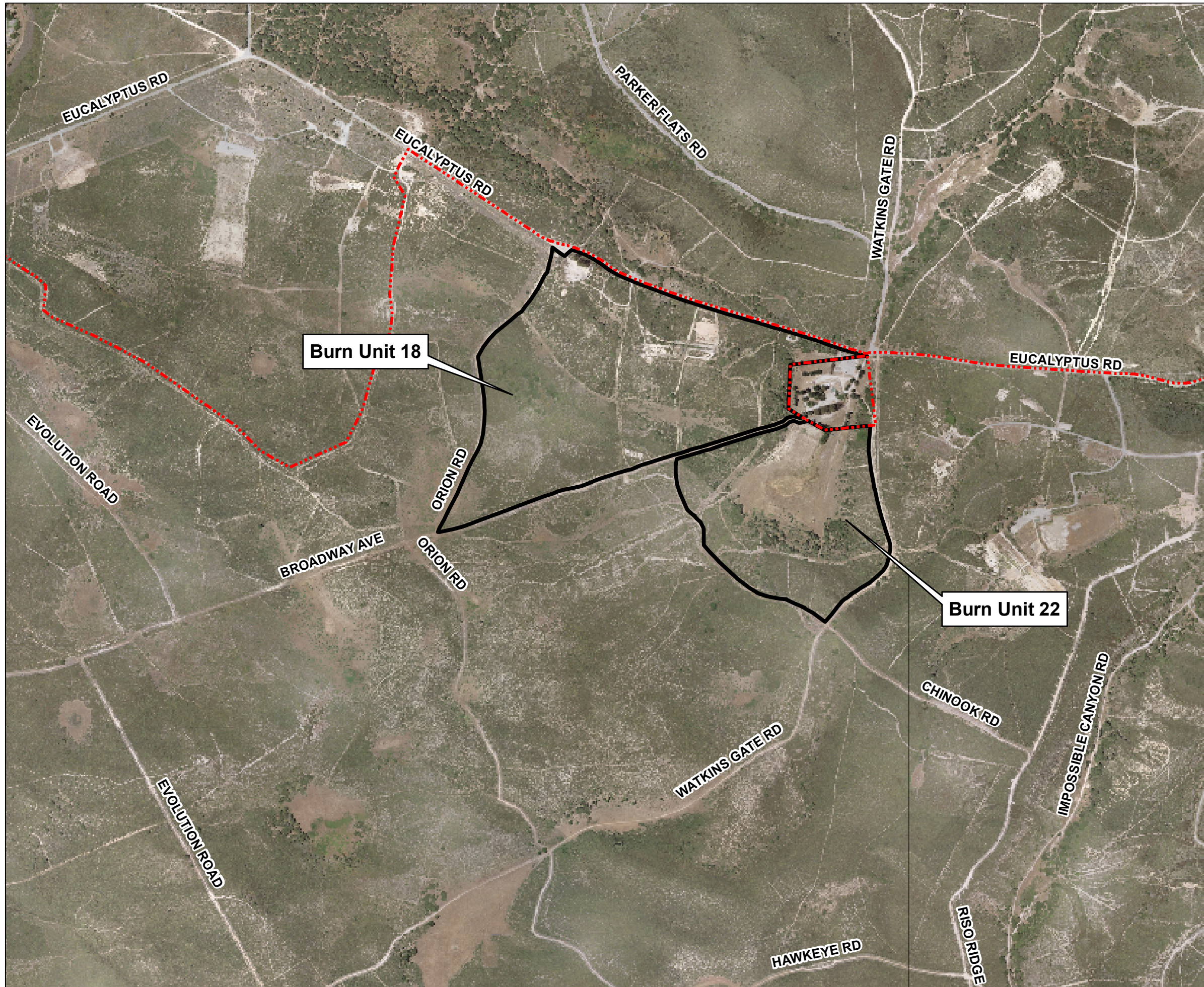
REVISION	DATE	DESCRIPTION	CHKD	APPR
Shaw Environmental, Inc.		Department of the Army Sacramento District, Corps of Engineers Sacramento, California		
DESIGNED: S. TUDOR	FIGURE 3-5 CTP PILOT STUDY SITE: INVASIVE ANNUAL GRASS DISTRIBUTION FORMER FOR ORD, CALIFORNIA			
DRAWN: K. BLACK				
CHECKED:				
SUBMITTED:	DATE	SCALE:	SPEC. No.	
		SHEET	FILE No. CTP_grass2008.mxd	



Legend

-  BLM Burn Units; 209 acres
-  Impact Area Boundary

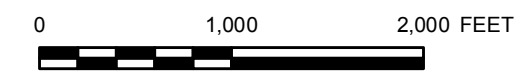

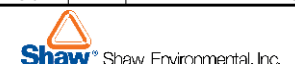
REVISION	DATE	DESCRIPTION	CHKD	APPR
		Department of the Army Sacramento District, Corps of Engineers Sacramento, California		
DESIGNED: S. TUDOR	FIGURE 4-1 SITE MAP OF BURN UNITS 18 AND 22 FORMER FORT ORD, CALIFORNIA			
DRAWN: K. BLACK				
CHECKED:				
SUBMITTED:	DATE	SCALE:	SHEET	SPEC. No.
			FILE No.	BurnUnit18-22_location.mxd

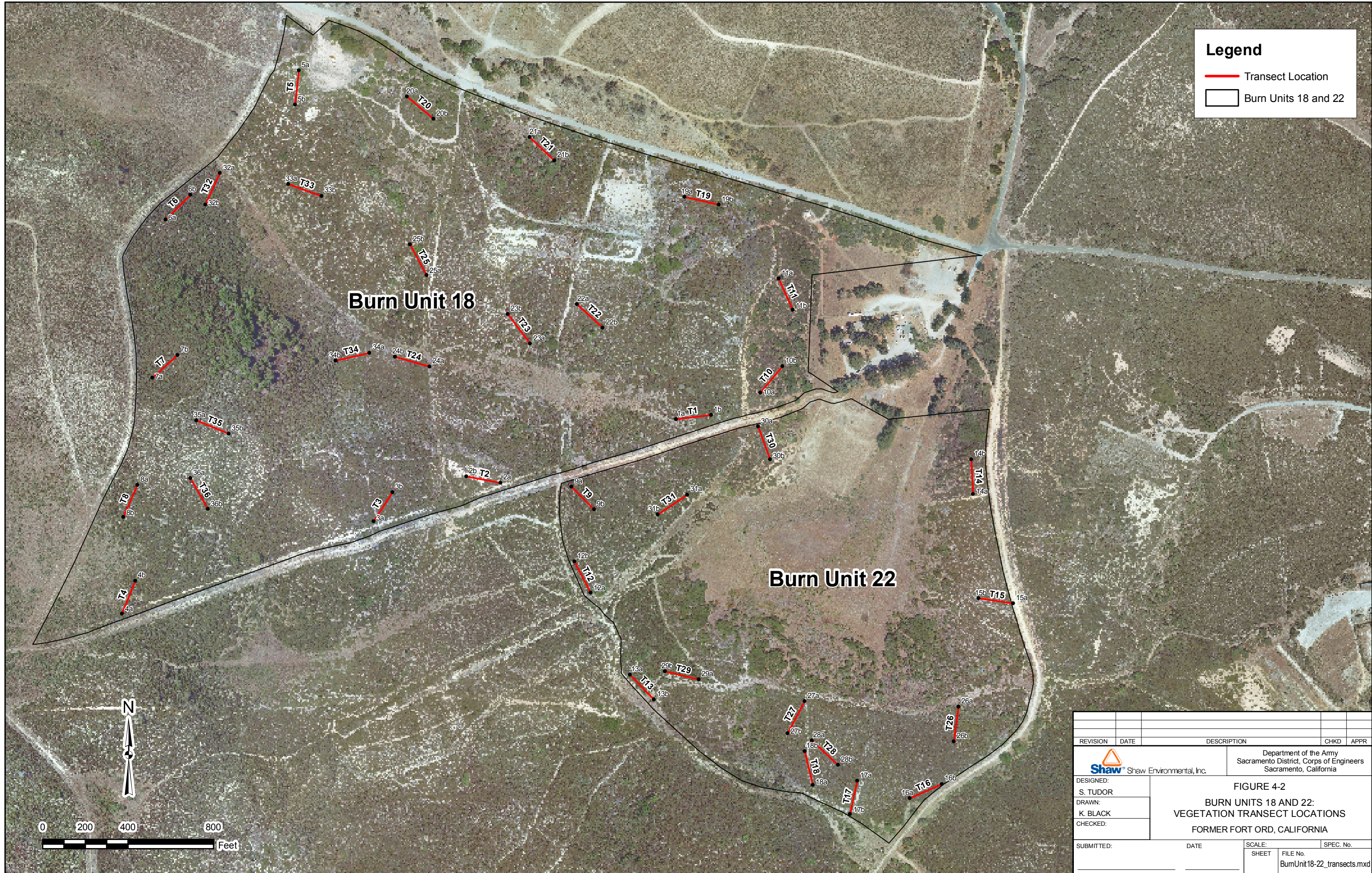

Legend

- Transect Location
- Burn Units 18 and 22

Burn Unit 18

Burn Unit 22



REVISION	DATE	DESCRIPTION	CHKD	APPR
		Department of the Army Sacramento District, Corps of Engineers Sacramento, California		
DESIGNED: S. TUDOR	FIGURE 4-2 BURN UNITS 18 AND 22: VEGETATION TRANSECT LOCATIONS FORMER FORT ORD, CALIFORNIA			
DRAWN: K. BLACK				
CHECKED:				
SUBMITTED:	DATE	SCALE:	SPEC. No.	
		SHEET	FILE No. BurnUnit18-22_transects.mxd	

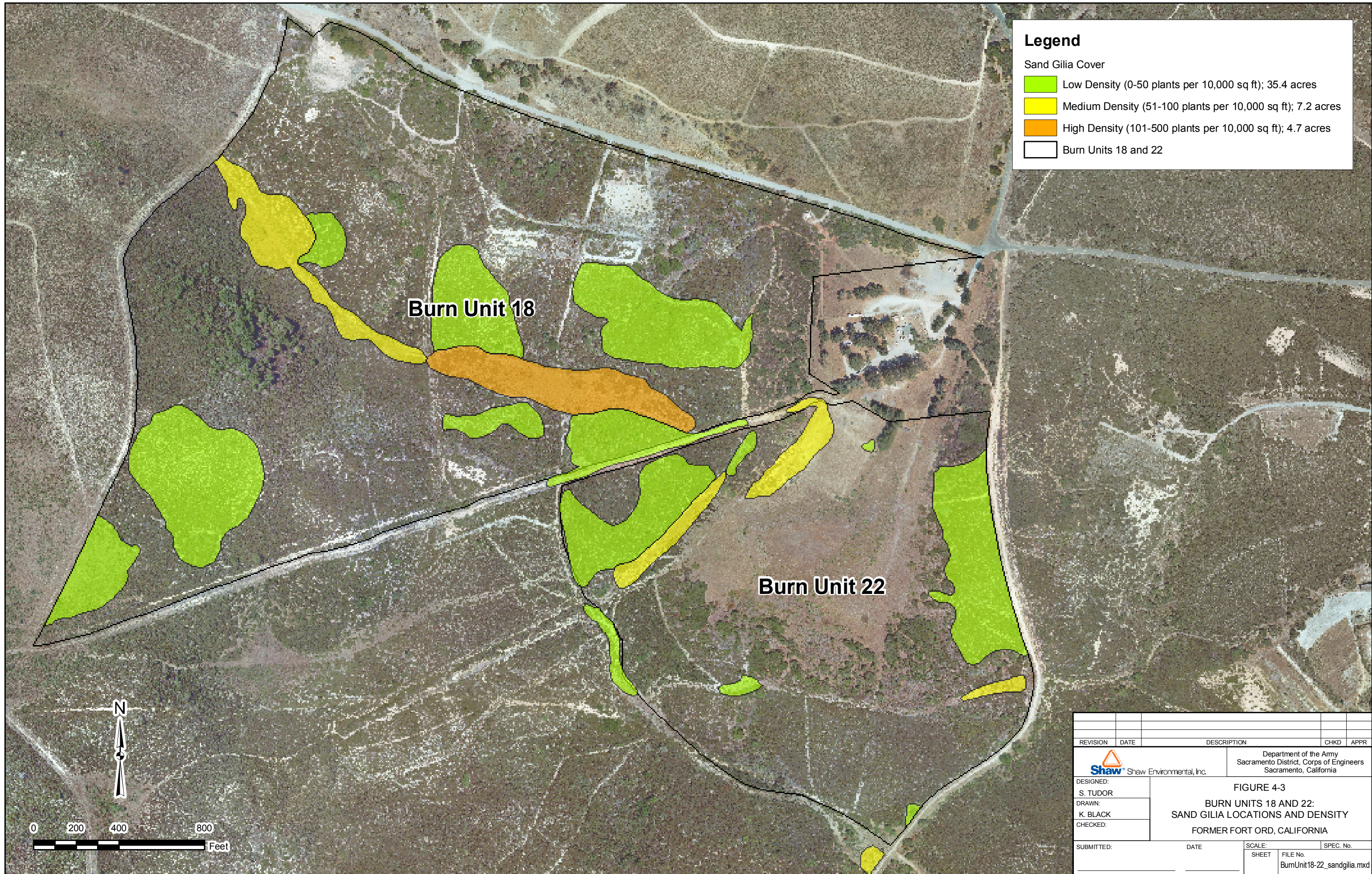

Legend

Sand Gilia Cover

- Low Density (0-50 plants per 10,000 sq ft); 35.4 acres
- Medium Density (51-100 plants per 10,000 sq ft); 7.2 acres
- High Density (101-500 plants per 10,000 sq ft); 4.7 acres
- Burn Units 18 and 22

Burn Unit 18

Burn Unit 22

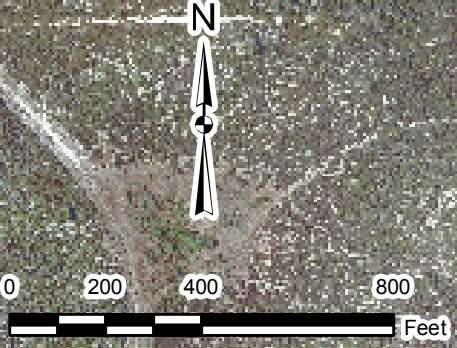

REVISION	DATE	DESCRIPTION	CHKD	APPR
 Shaw Environmental, Inc.		Department of the Army Sacramento District, Corps of Engineers Sacramento, California		
DESIGNED: S. TUDOR	FIGURE 4-3 BURN UNITS 18 AND 22: SAND GILIA LOCATIONS AND DENSITY FORMER FORT ORD, CALIFORNIA			
DRAWN: K. BLACK				
CHECKED:				
SUBMITTED:	DATE	SCALE:	SPEC. No.	
		SHEET	FILE No.	
			BurnUnit18-22_sandgilia.mxd	

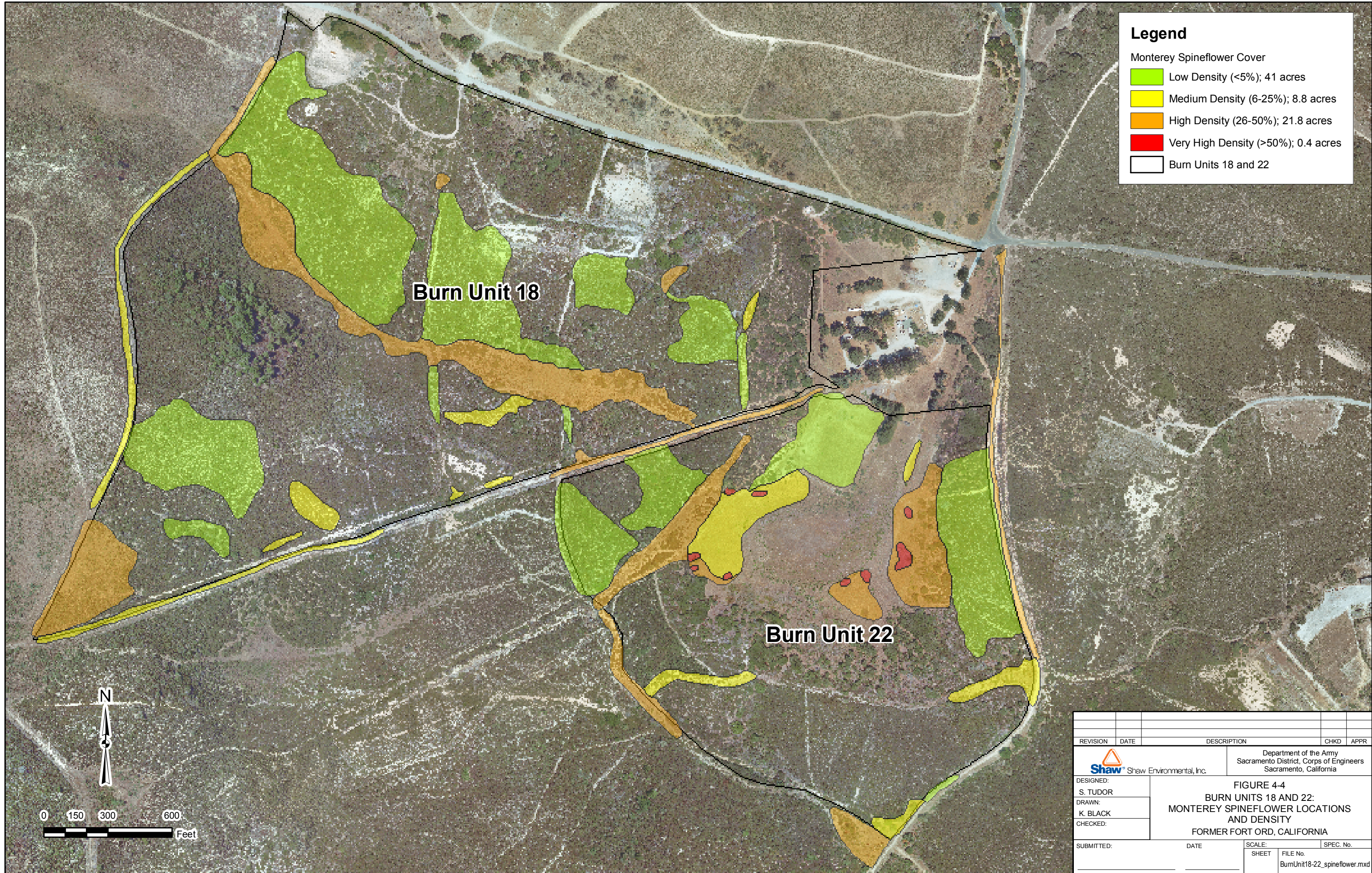

Legend

Monterey Spineflower Cover

- Low Density (<5%); 41 acres
- Medium Density (6-25%); 8.8 acres
- High Density (26-50%); 21.8 acres
- Very High Density (>50%); 0.4 acres
- Burn Units 18 and 22

Burn Unit 18

Burn Unit 22

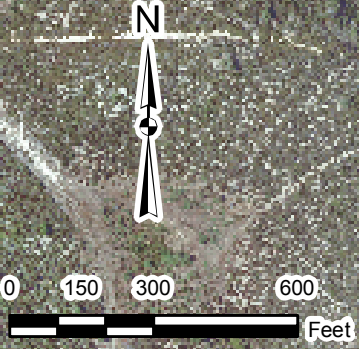

REVISION	DATE	DESCRIPTION	CHKD	APPR
		Department of the Army Sacramento District, Corps of Engineers Sacramento, California		
DESIGNED: S. TUDOR DRAWN: K. BLACK CHECKED:		FIGURE 4-4 BURN UNITS 18 AND 22: MONTEREY SPINEFLOWER LOCATIONS AND DENSITY FORMER FORT ORD, CALIFORNIA		
SUBMITTED:		DATE:	SCALE:	SPEC. No.
			SHEET	FILE No. BurnUnit18-22_spineflower.mxd

Burn Unit 18

Burn Unit 22

Legend

Seaside Bird's beak Cover

- Low Density (0-50 plants per 10,000 sq ft); 8.9 acres
- Medium Density (51-100 plants per 10,000 sq ft); 0.5 acres
- High Density (101-500 plants per 10,000 sq ft); 0.7 acres
- Burn Units 18 and 22



REVISION	DATE	DESCRIPTION	CHKD	APPR
		Department of the Army Sacramento District, Corps of Engineers Sacramento, California		
DESIGNED: S. TUDOR	FIGURE 4-5 BURN UNITS 18 AND 22: SEASIDE BIRD'S BEAK LOCATIONS AND DENSITY FORMER FORT ORD, CALIFORNIA			
DRAWN: K. BLACK				
CHECKED:				
SUBMITTED:	DATE	SCALE:	SPEC. No.	
		SHEET	FILE No. BurnUnit18-22_birdsbeak.mxd	

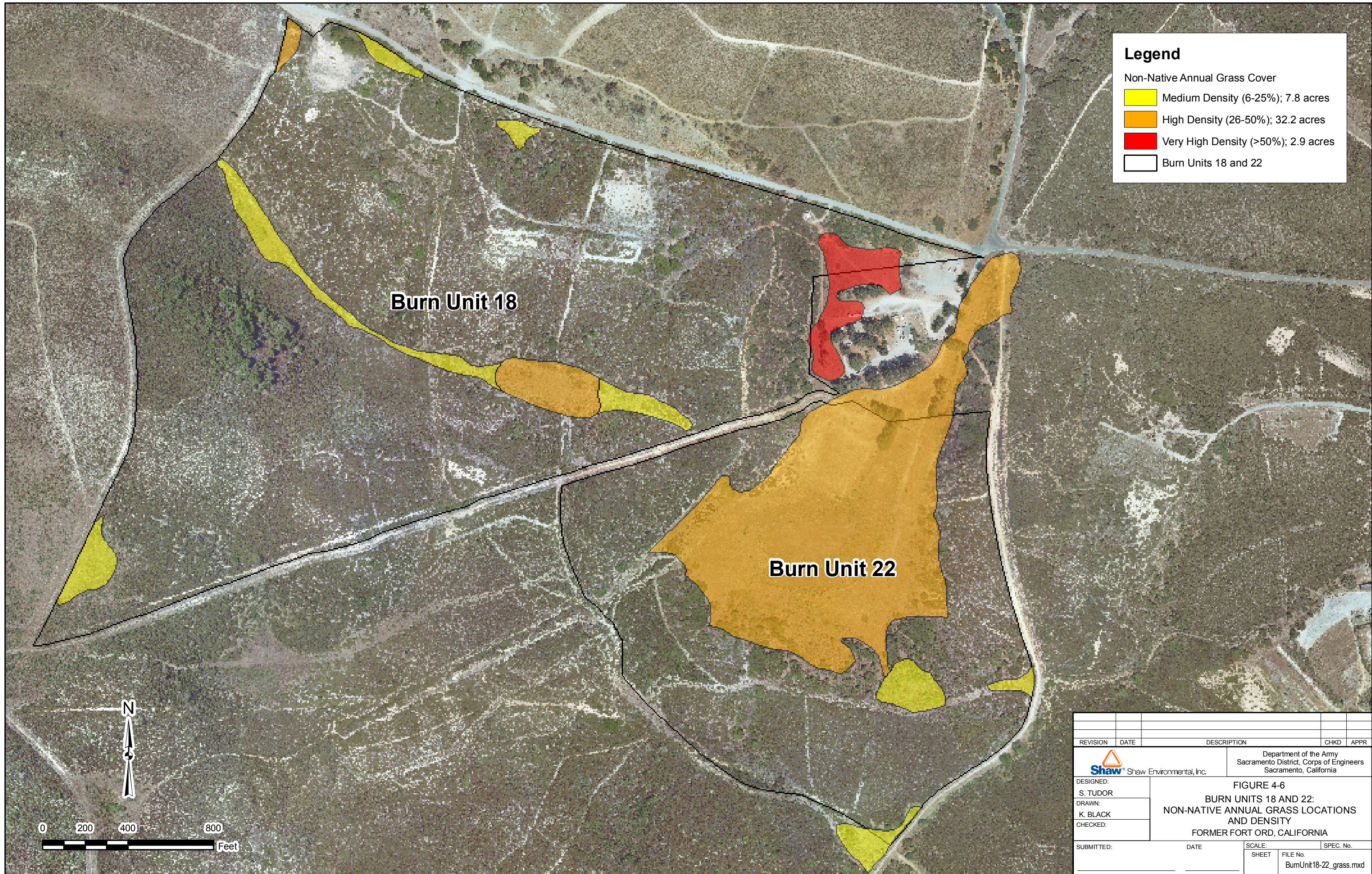

Legend

Non-Native Annual Grass Cover

- Medium Density (6-25%); 7.8 acres
- High Density (26-50%); 32.2 acres
- Very High Density (>50%); 2.9 acres
- Burn Units 18 and 22

Burn Unit 18

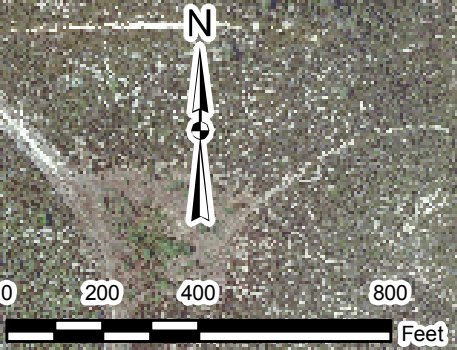

Burn Unit 22



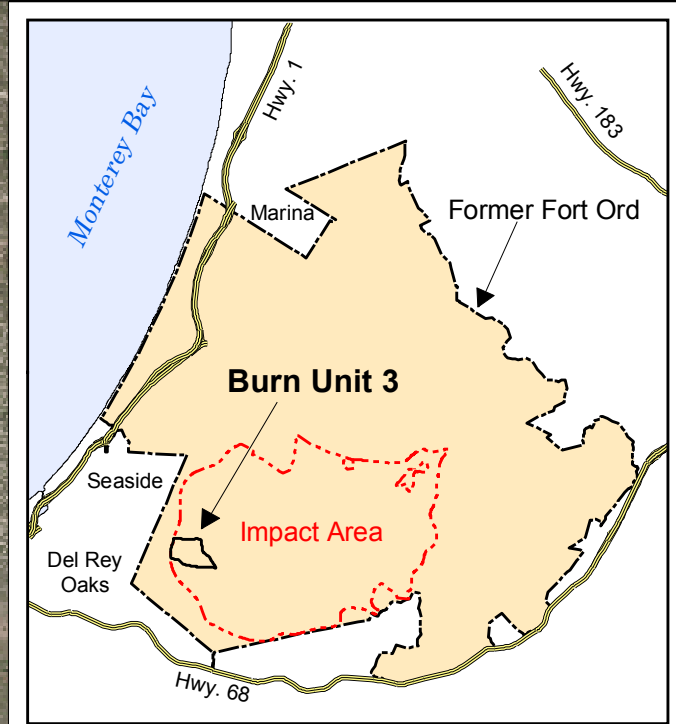

REVISION	DATE	DESCRIPTION	CHKD	APPR
 Shaw Environmental, Inc.		Department of the Army Sacramento District, Corps of Engineers Sacramento, California		
DESIGNED: S. TUDOR DRAWN: K. BLACK CHECKED:		FIGURE 4-6 BURN UNITS 18 AND 22: NON-NATIVE ANNUAL GRASS LOCATIONS AND DENSITY FORMER FORT ORD, CALIFORNIA		
SUBMITTED:	DATE	SCALE:	SPEC. No.	
		SHEET	FILE No.	
			BurnUnit18-22_grass.mxd	

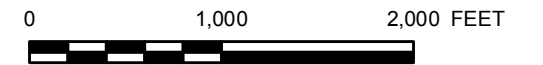

Legend

-  Burn Unit 3; 146 acres
-  Impact Area Boundary
-  Boundary of Former Fort Ord



REVISION	DATE	DESCRIPTION	CHKD	APPR
		Department of the Army Sacramento District, Corps of Engineers Sacramento, California		
DESIGNED: S. TUDOR	FIGURE 5-1 SITE MAP OF BURN UNIT 3 FORMER FORT ORD, CALIFORNIA			
DRAWN: K. BLACK				
CHECKED:				
SUBMITTED:	DATE	SCALE:	SHEET	SPEC. No.
			FILE No.	BurnUnit3_location.mxd

Burn Unit 3

Legend

Monterey Spineflower Cover

- Low Density (<5%); 5.7 acres
- Medium Density (6-25%); 0.9 acres
- High Density (26-50%); 3.0 acres
- Very High Density (>50%); 1.4 acres
- 200-ft. Fuelbreak
- Burn Unit 3

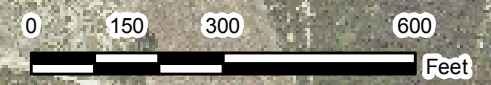

REVISION	DATE	DESCRIPTION	CHKD	APPR
Shaw Environmental, Inc.		Department of the Army Sacramento District, Corps of Engineers Sacramento, California		
DESIGNED: S. TUDOR DRAWN: K. BLACK CHECKED:		FIGURE 5-2 BURN UNIT 3 MONTEREY SPINEFLOWER LOCATIONS FORMER FORT ORD, CALIFORNIA		
SUBMITTED:		DATE	SCALE:	SPEC. No.
			SHEET	FILE No. BurnUnit3_spineflower.mxd

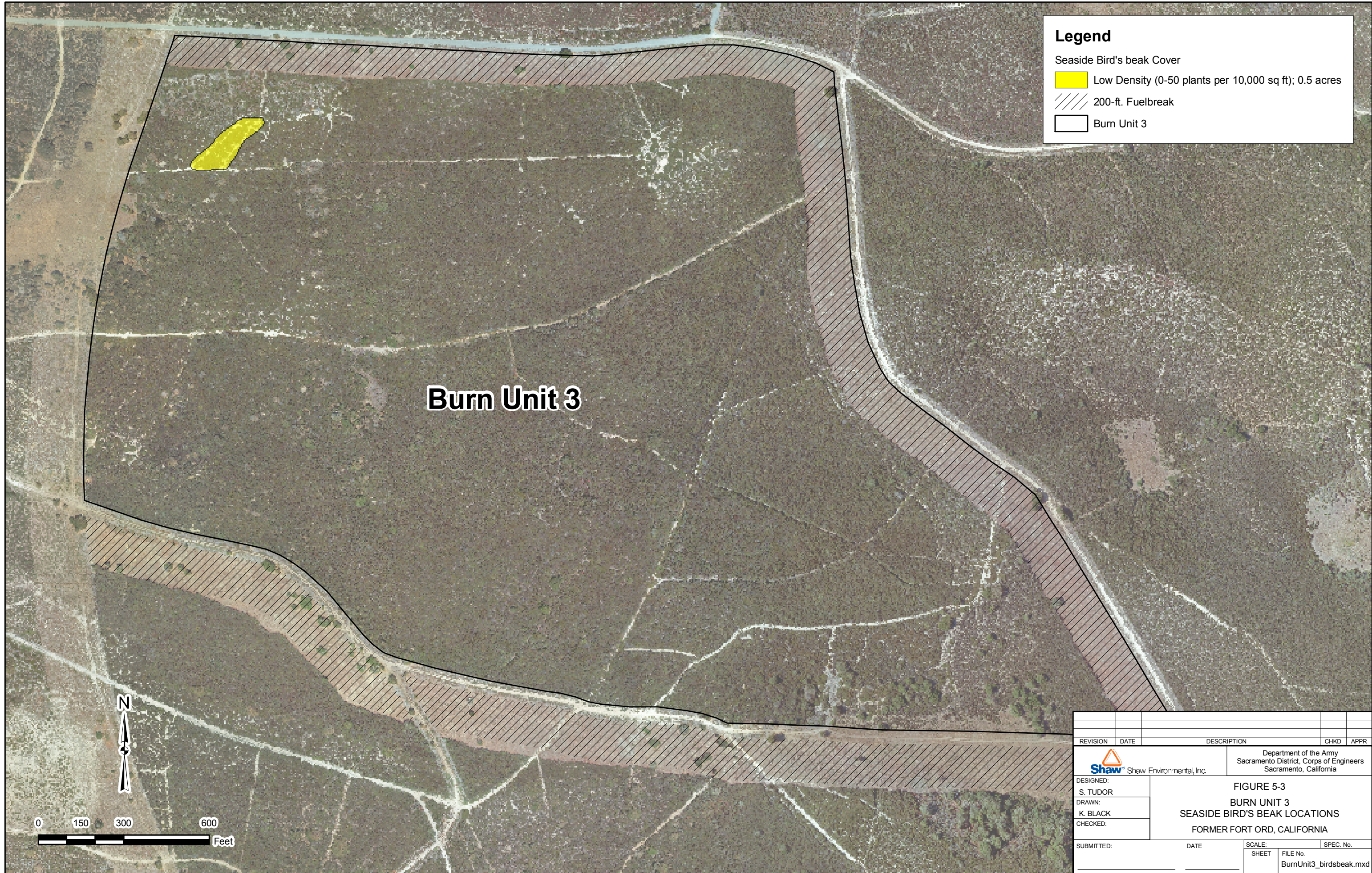

Legend

Seaside Bird's beak Cover

Low Density (0-50 plants per 10,000 sq ft); 0.5 acres

200-ft. Fuelbreak

Burn Unit 3

Burn Unit 3

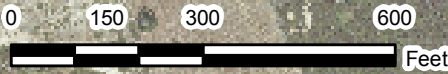

REVISION	DATE	DESCRIPTION	CHKD	APPR
 Shaw Environmental, Inc.		Department of the Army Sacramento District, Corps of Engineers Sacramento, California		
DESIGNED:	FIGURE 5-3 BURN UNIT 3 SEASIDE BIRD'S BEAK LOCATIONS FORMER FORT ORD, CALIFORNIA			
S. TUDOR				
DRAWN:				
K. BLACK				
CHECKED:				
SUBMITTED:	DATE	SCALE:	SPEC. No.	
		SHEET	FILE No.	
			BurnUnit3_birdsbeak.mxd	





Legend

Yadon's Piperia Cover

Low Density (<5%); 0.02 acres

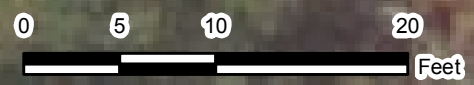
Parcel E29b.3.1



REVISION	DATE	DESCRIPTION	CHKD	APPR
 Shaw Environmental, Inc.		Department of the Army Sacramento District, Corps of Engineers Sacramento, California		
DESIGNED: S. TUDOR	FIGURE 6-1 PARCEL E29b.3.1: YADON'S PIPERIA LOCATION AND DENSITY FORMER FORT ORD, CALIFORNIA			
DRAWN: K. BLACK				
CHECKED:				
SUBMITTED:	DATE	SCALE: SHEET	FILE No. Yadon_Piperia.mxd	SPEC. No.