

Appendix B

Function Test Reports and Processing Notes

Function Test Reports

Static Calibration Test

Project: Fort Ord
Equipment: EM-61 Mark II
Grid/Location: QC Area

AM test
Operator: Tara Fitzgerald
Date: 2008/03/10

● Outside range
--- Acceptable limits

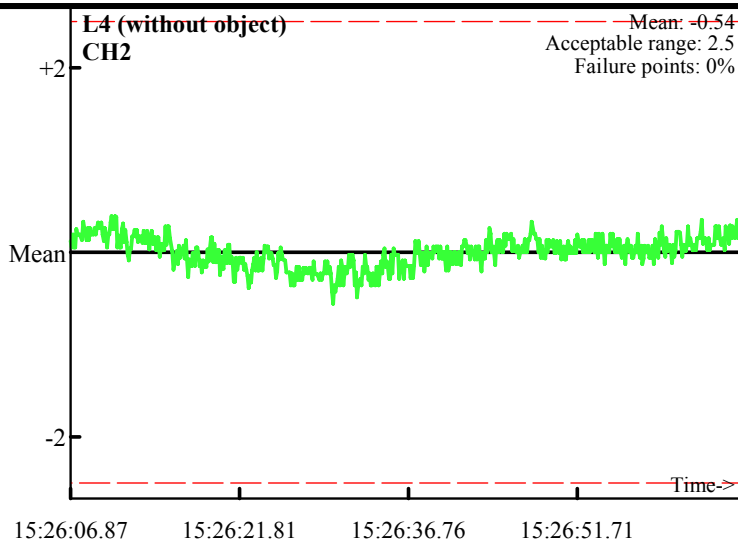
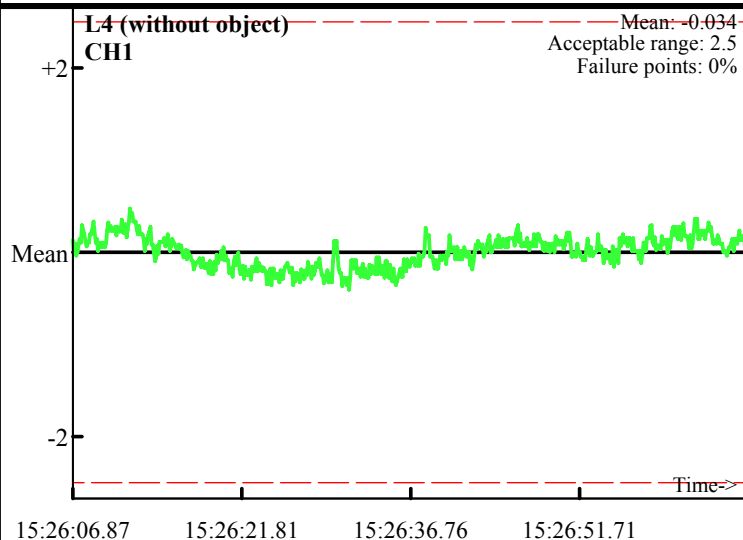
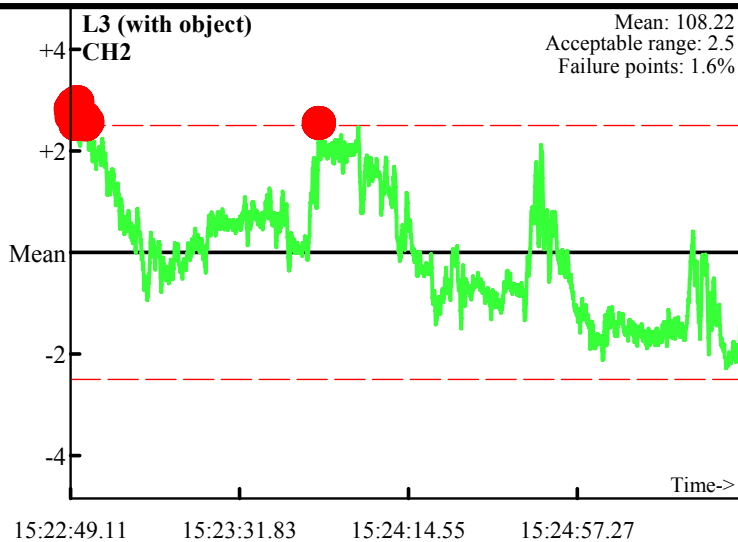
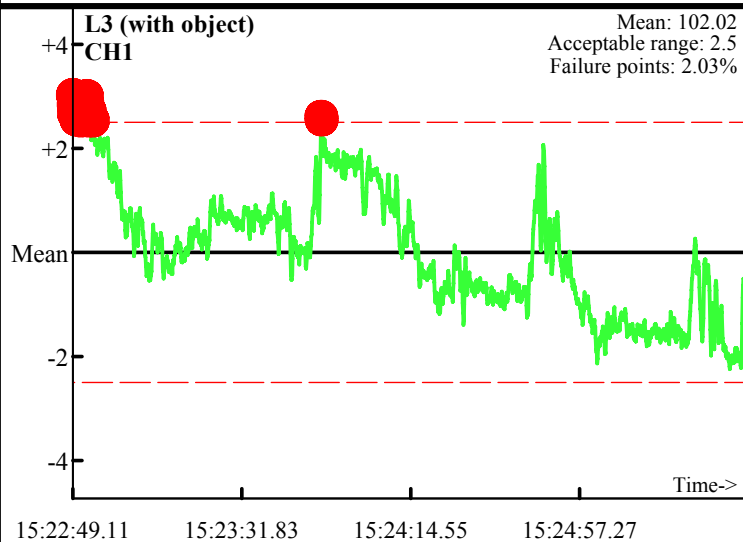
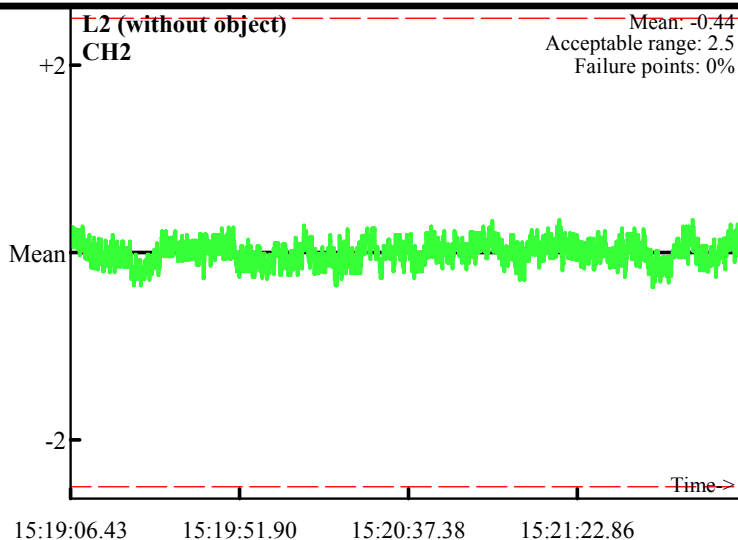
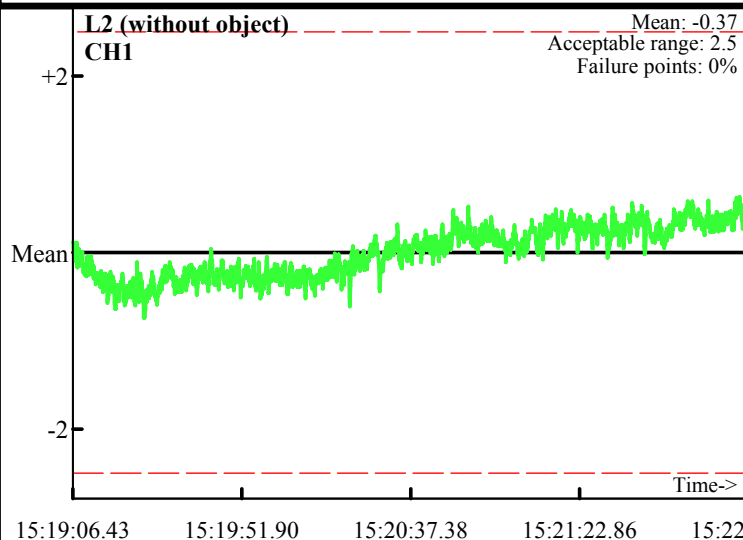

Static Calibration Test

Project: Fort Ord
Equipment: EM-61 Mark II
Grid/Location: QC Area

AM test
Operator: Tara Fitzgerald
Date: 2008/03/10

● Outside range
--- Acceptable limits

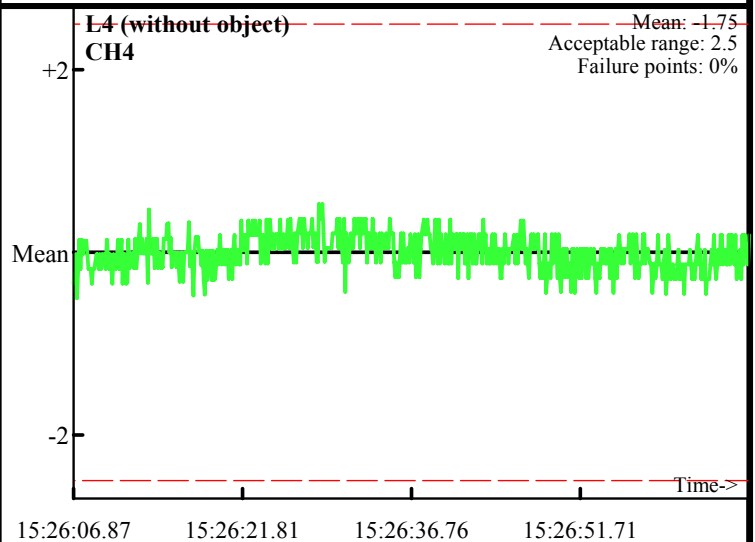
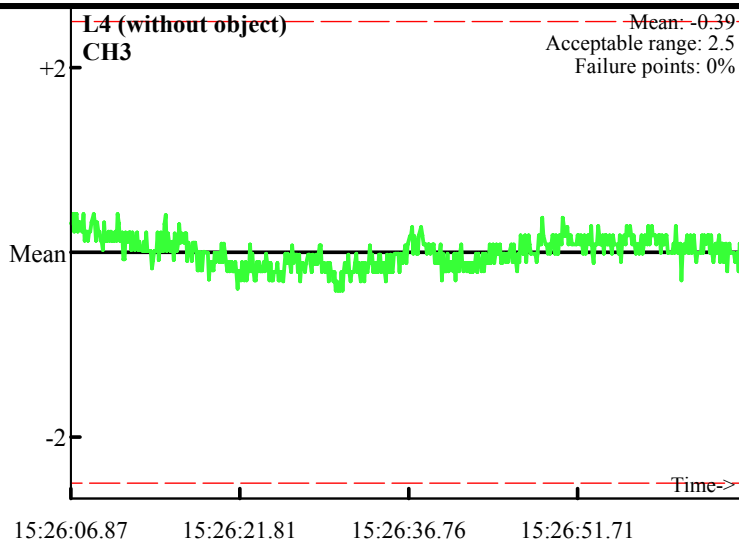
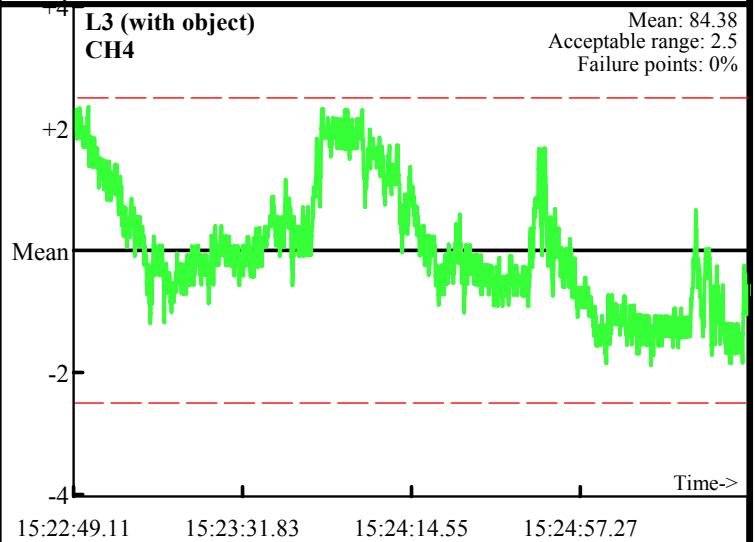
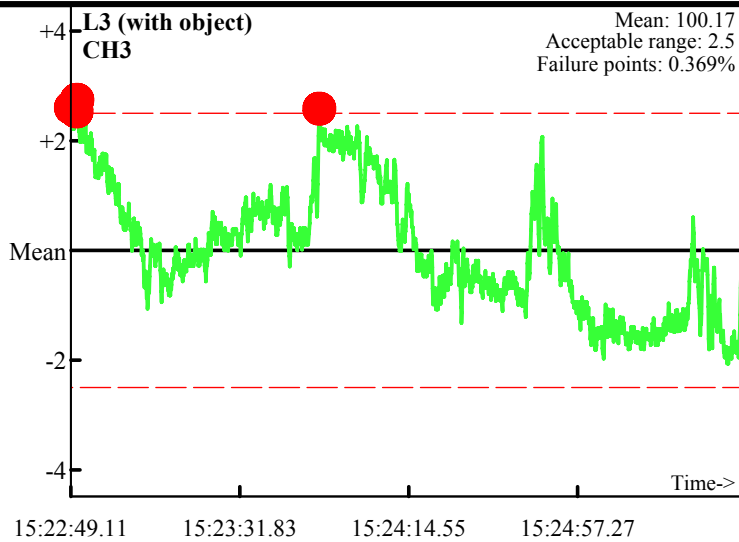
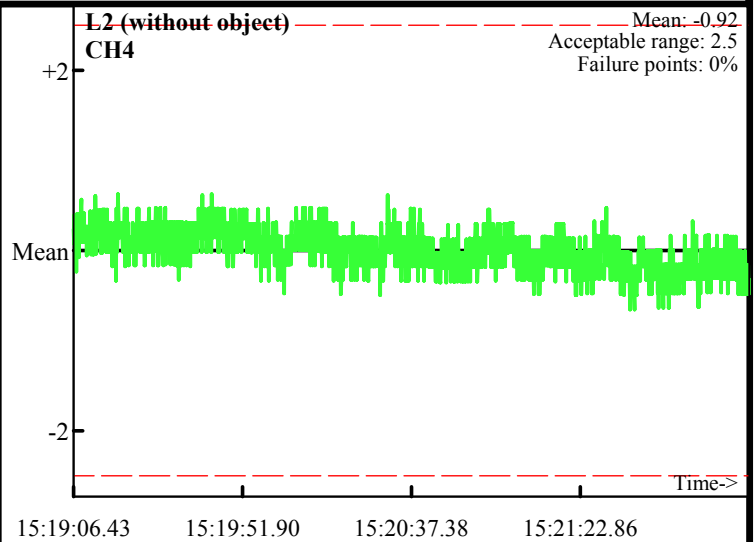
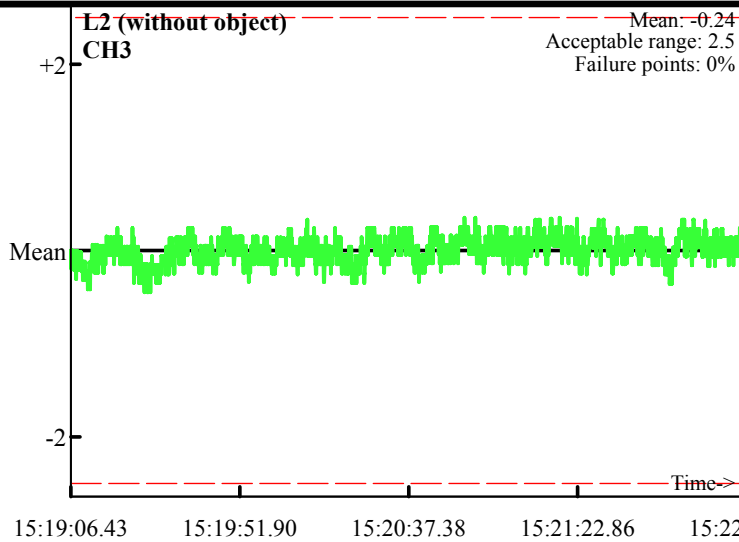

Static Calibration Test

Project: Fort Ord
Equipment: EM-61 Mark II
Grid/Location: QC Area

PM test
Operator: Tara Fitzgerald
Date: 2008/03/10

● Outside range
--- Acceptable limits

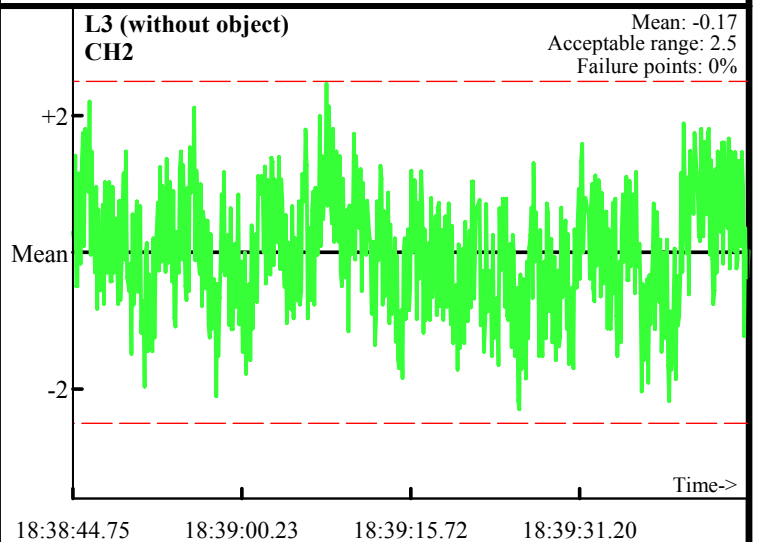
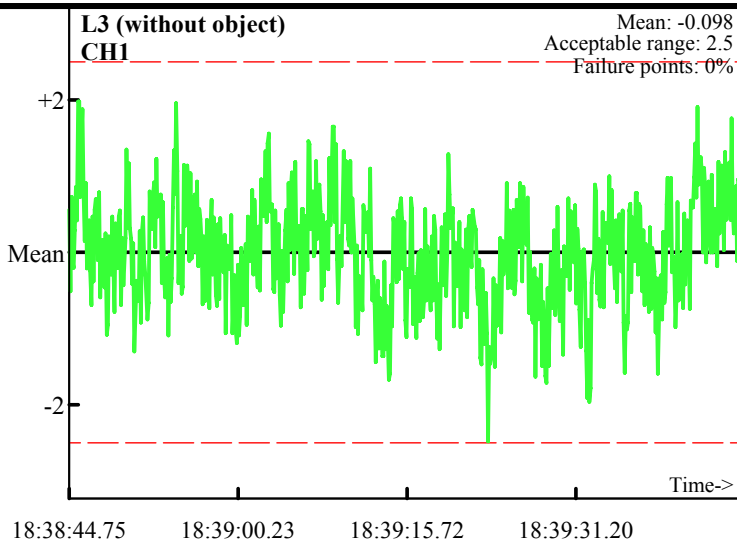
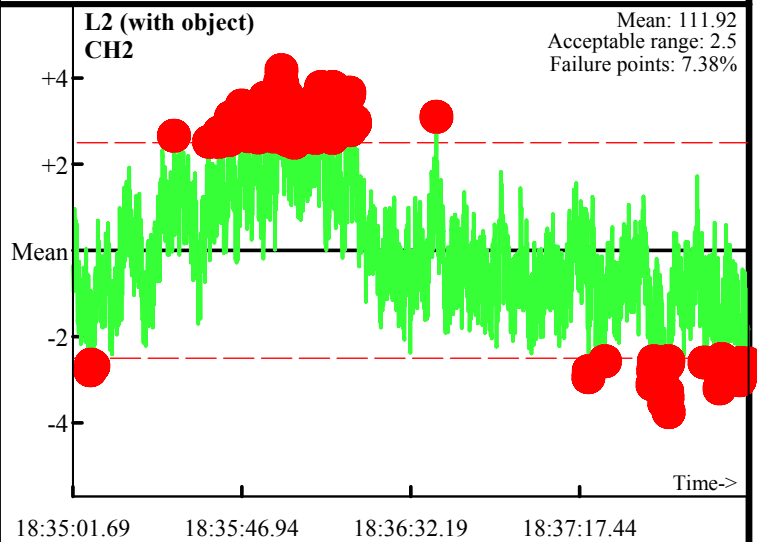
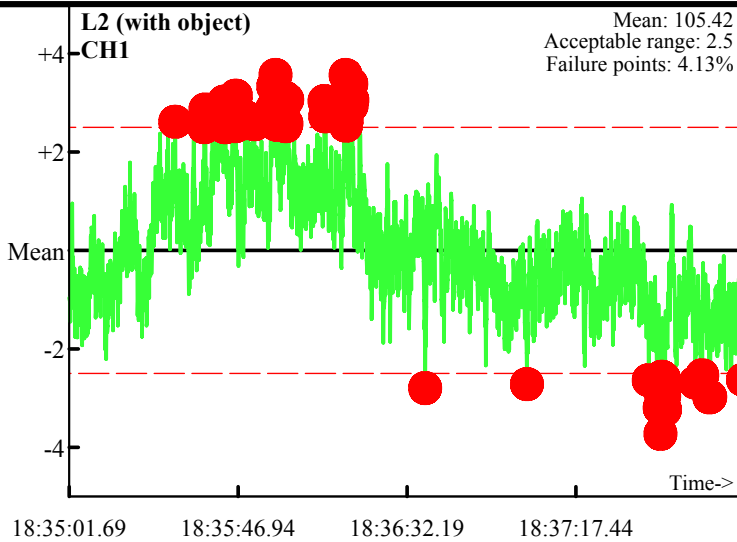
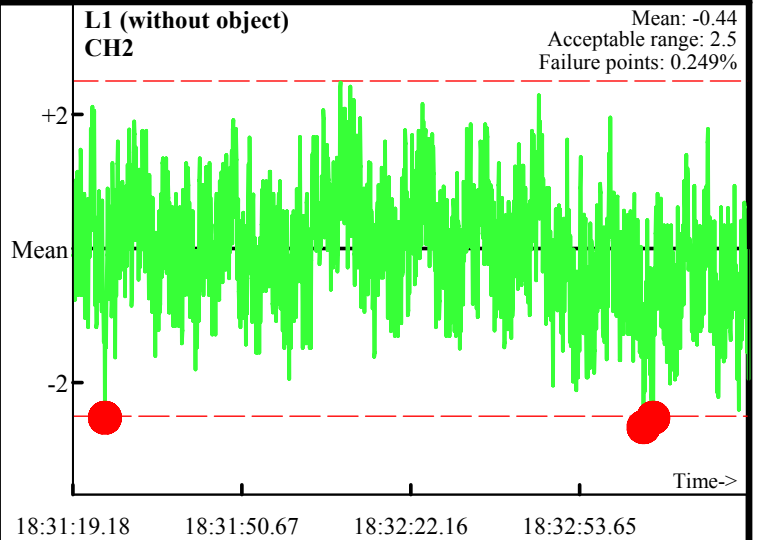
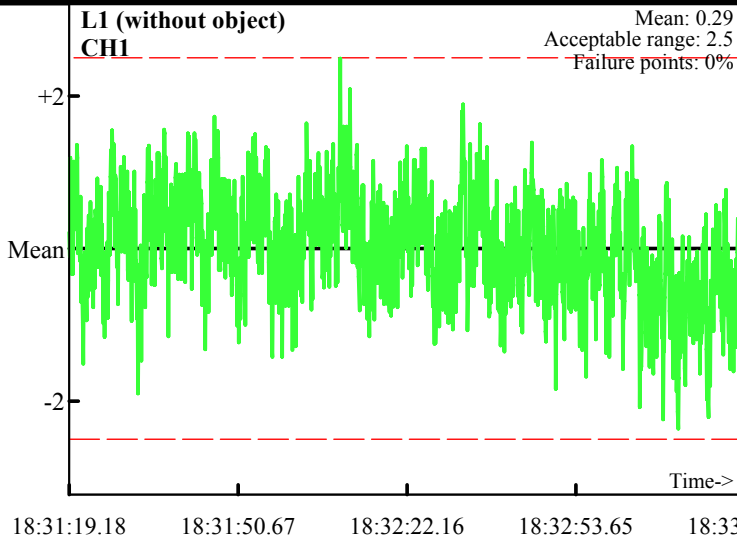

Static Calibration Test

Project: Fort Ord
Equipment: EM-61 Mark II
Grid/Location: QC Area

PM test
Operator: Tara Fitzgerald
Date: 2008/03/10

● Outside range
--- Acceptable limits

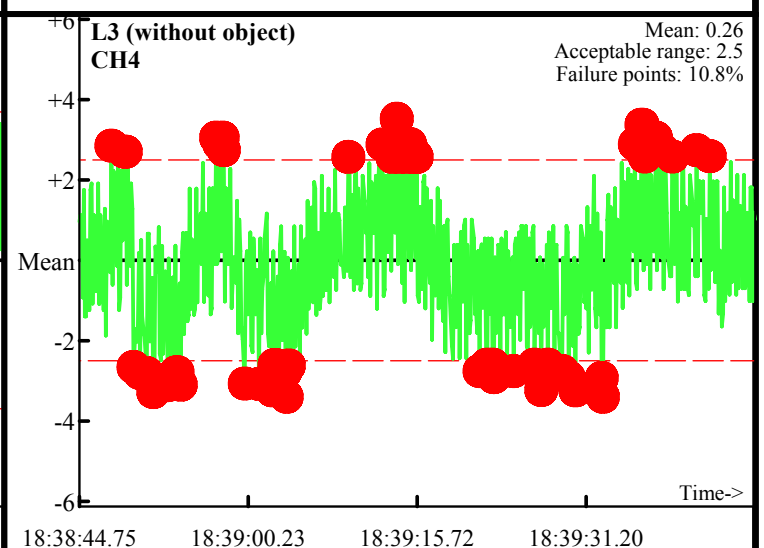
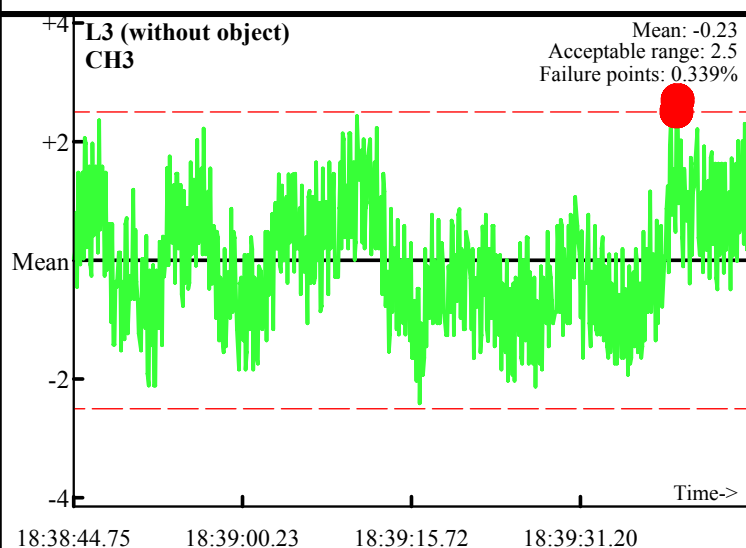
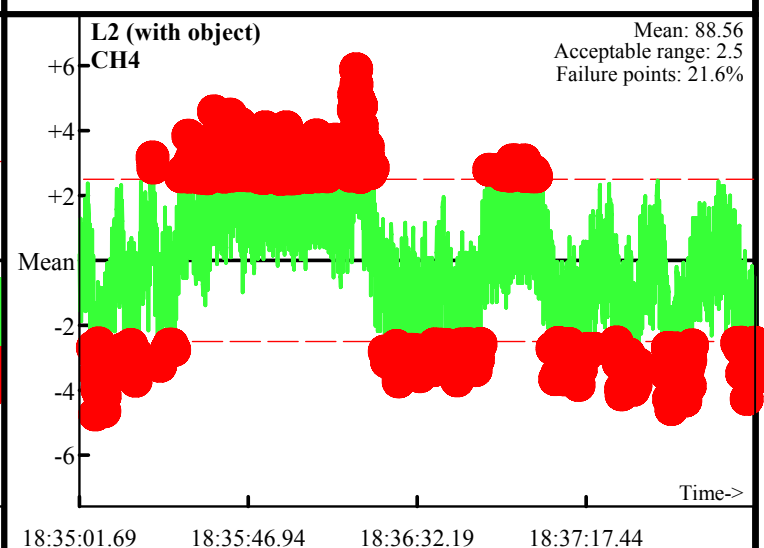
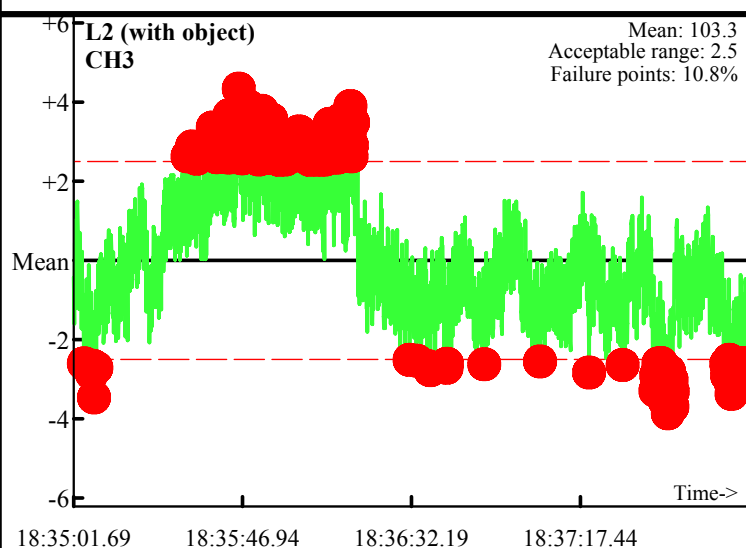
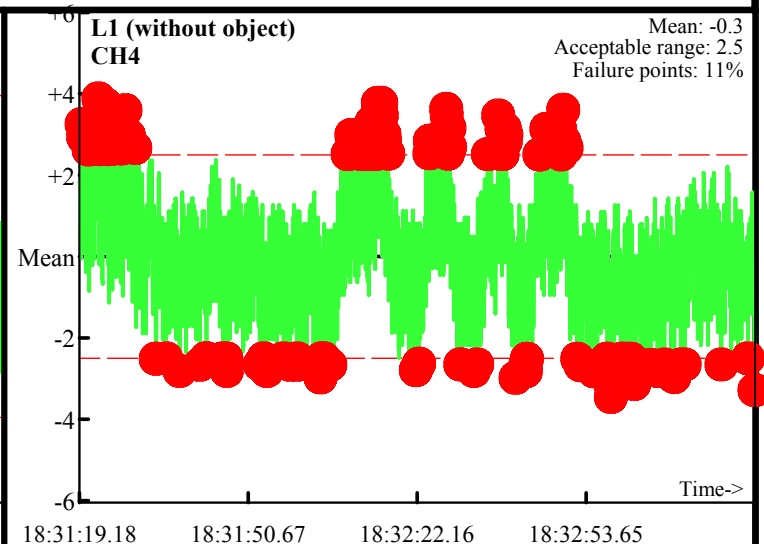
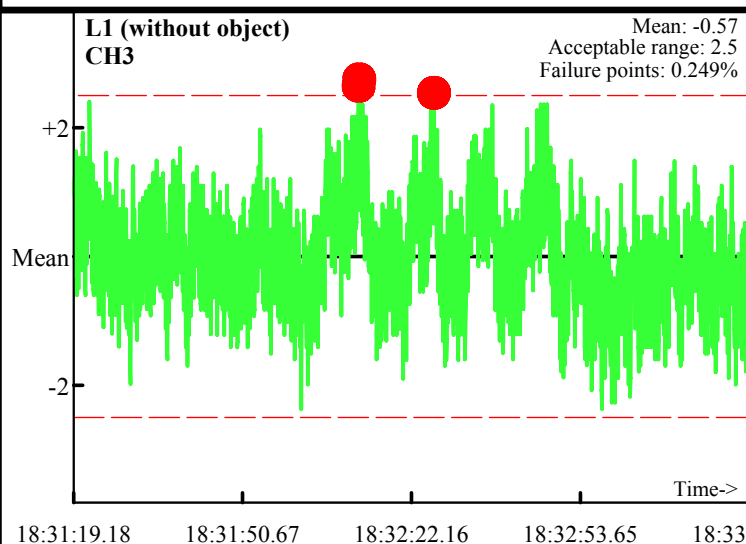

Static Calibration Test

Project: Fort Ord
Equipment: Magnetometers
Grid/Location: QC Area

● Outside range
--- Acceptable limits

AM test
Operator: Sue Young
Date: 2008/03/10

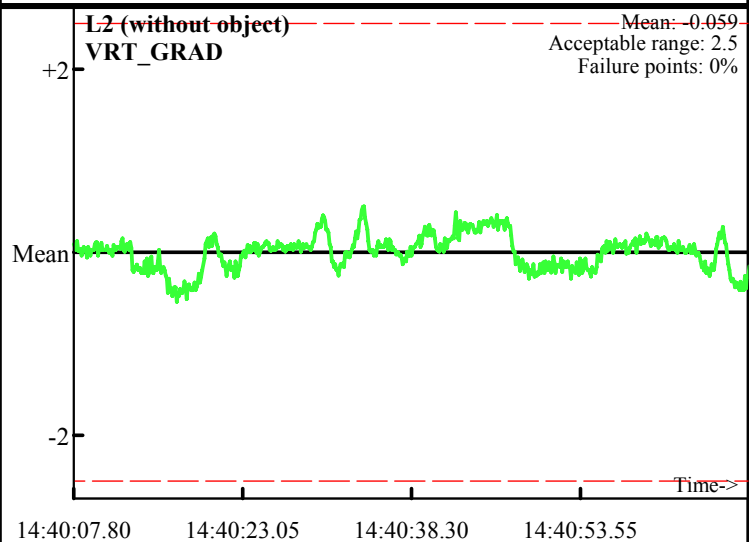
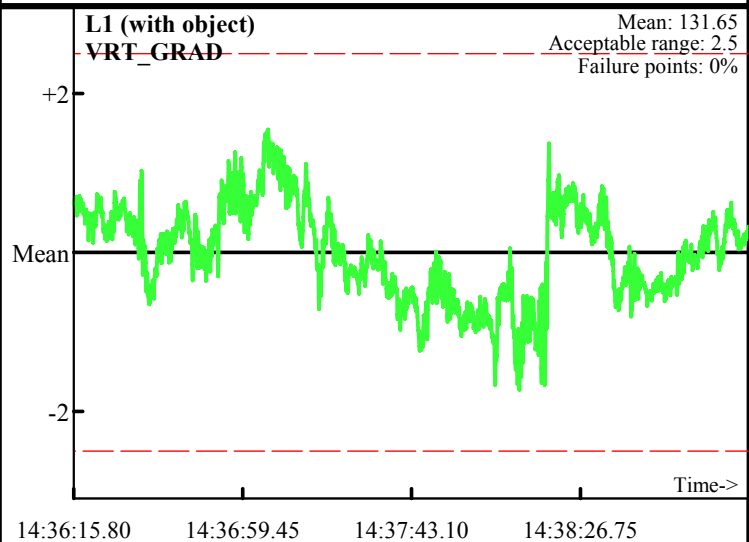
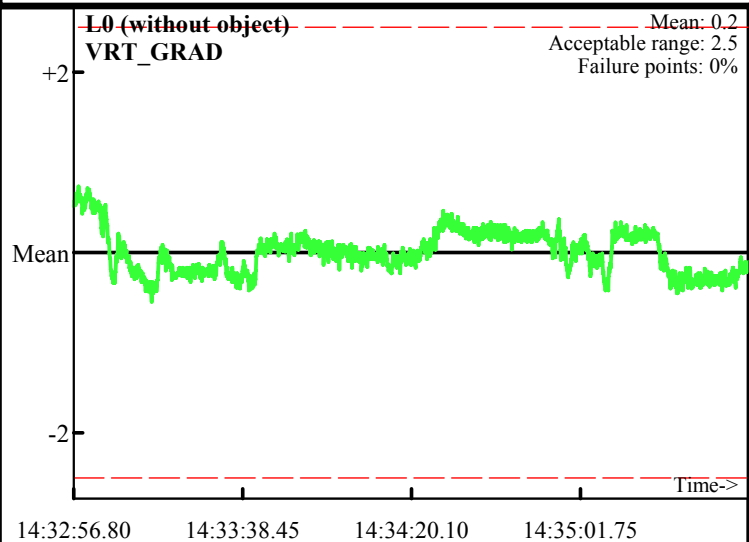

Static Calibration Test

Project: Fort Ord
Equipment: EM-61 Mark II
Grid/Location: QC Area

AM test
Operator: Tara Fitzgerald
Date: 2008/03/11

● Outside range
--- Acceptable limits

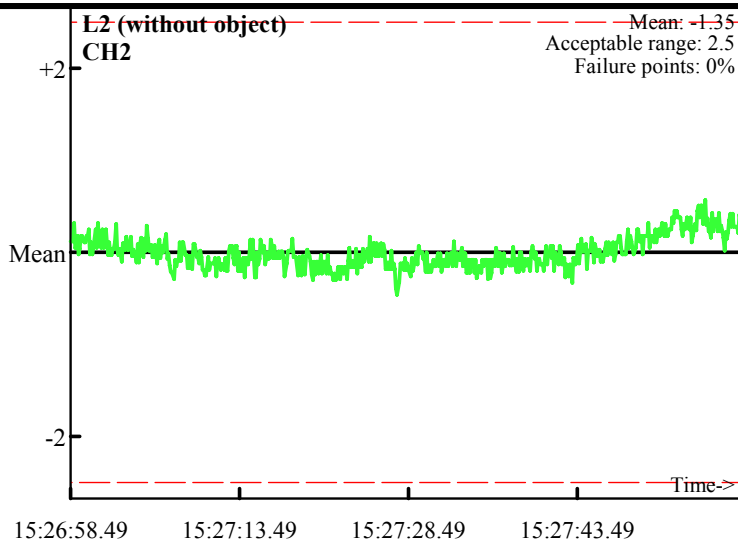
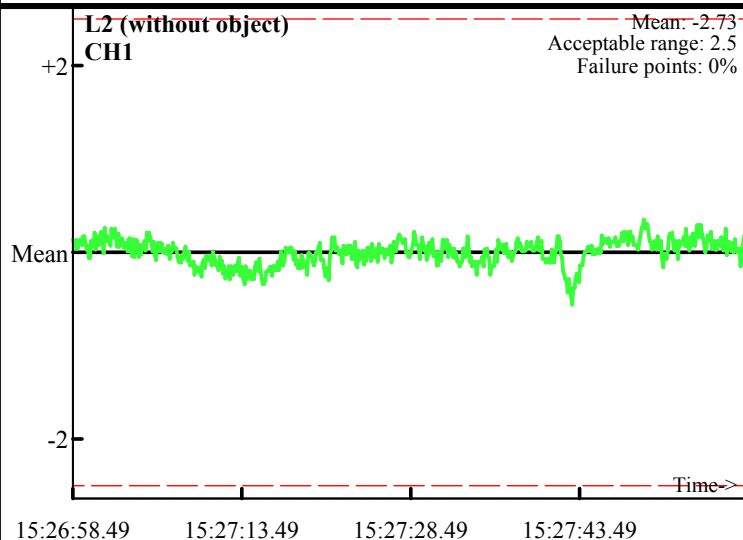
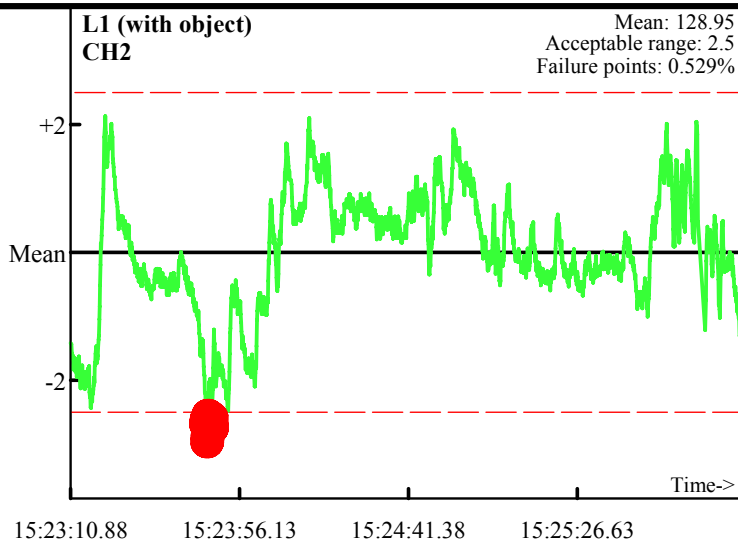
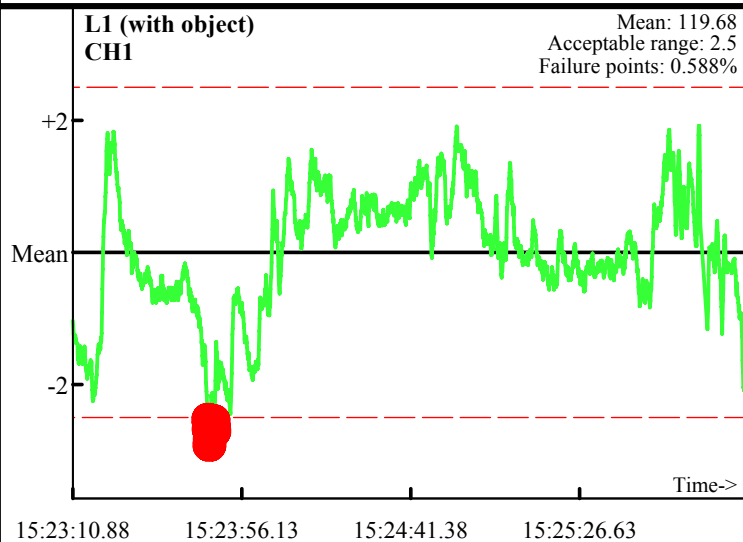
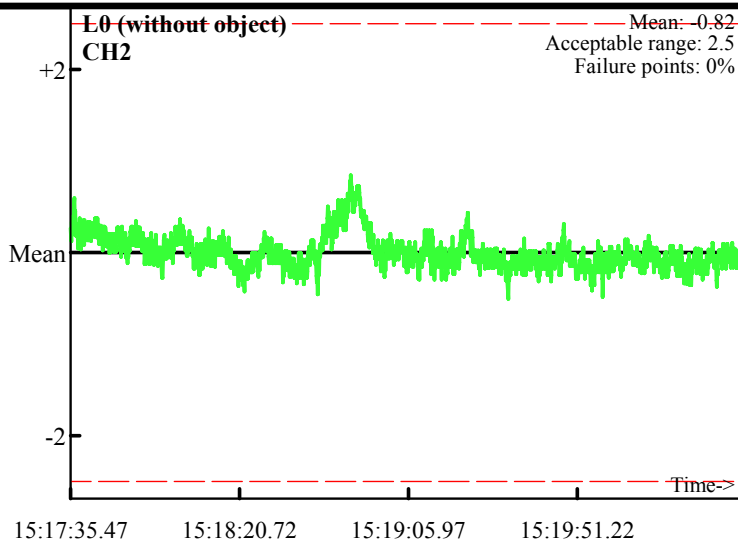
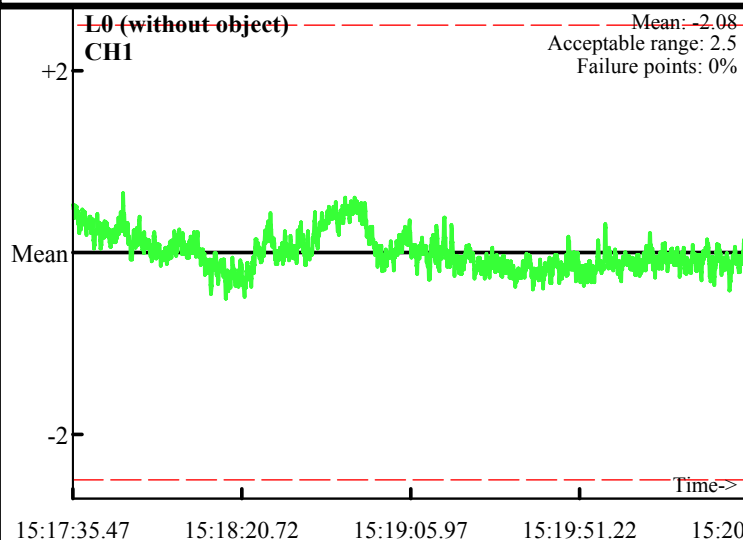

Static Calibration Test

Project: Fort Ord
Equipment: EM-61 Mark II
Grid/Location: QC Area

AM test
Operator: Tara Fitzgerald
Date: 2008/03/11

● Outside range
--- Acceptable limits

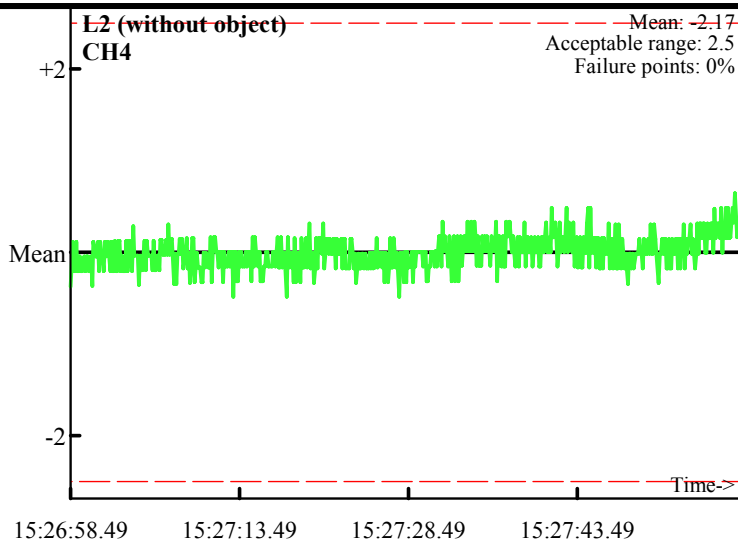
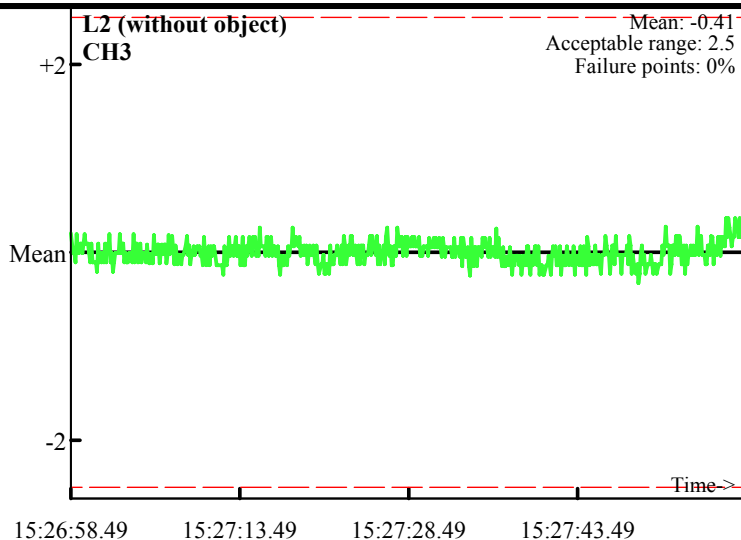
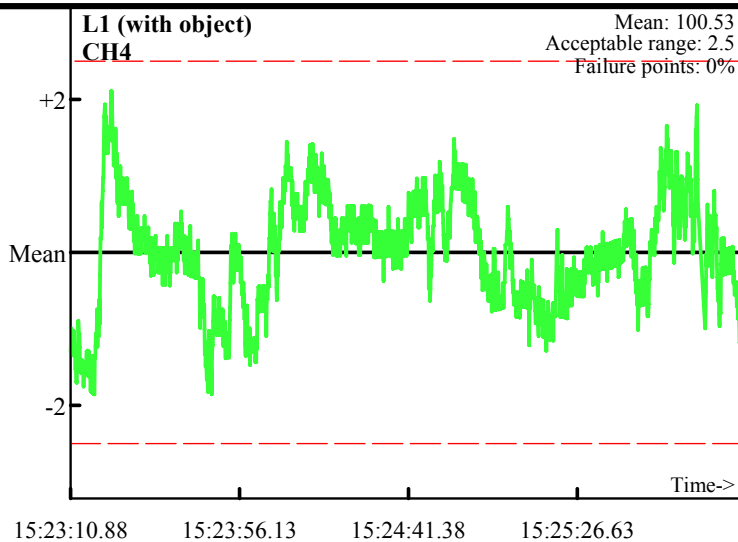
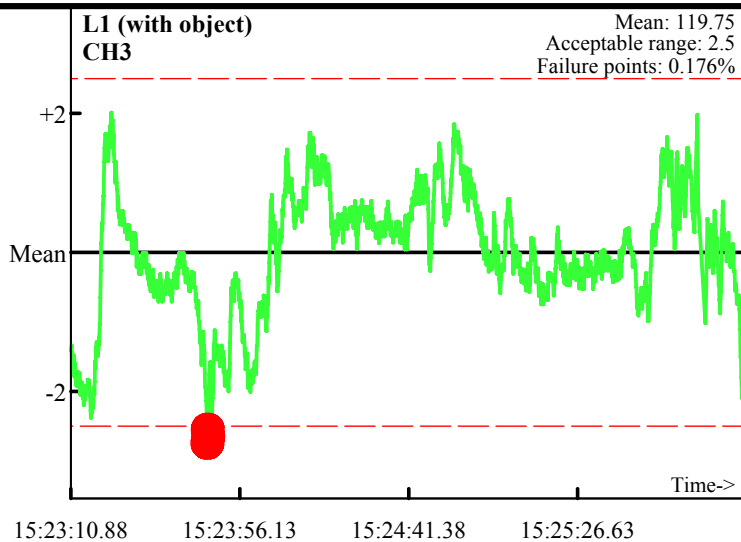
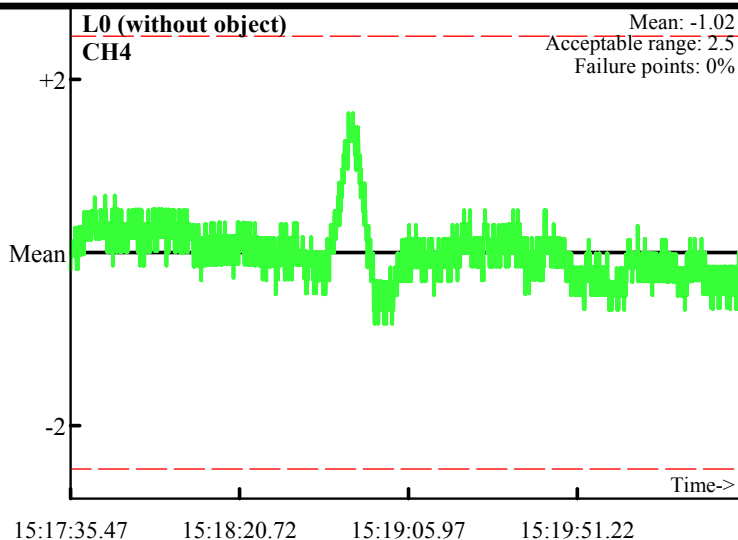
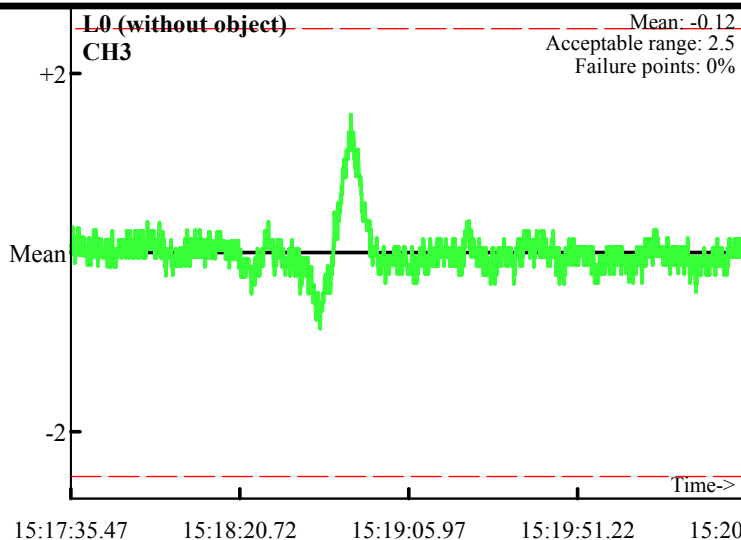

Static Calibration Test

Project: Fort Ord
Equipment: EM-61 Mark II
Grid/Location: QC Area

PM test
Operator: Tara Fitzgerald
Date: 2008/03/11

● Outside range
--- Acceptable limits

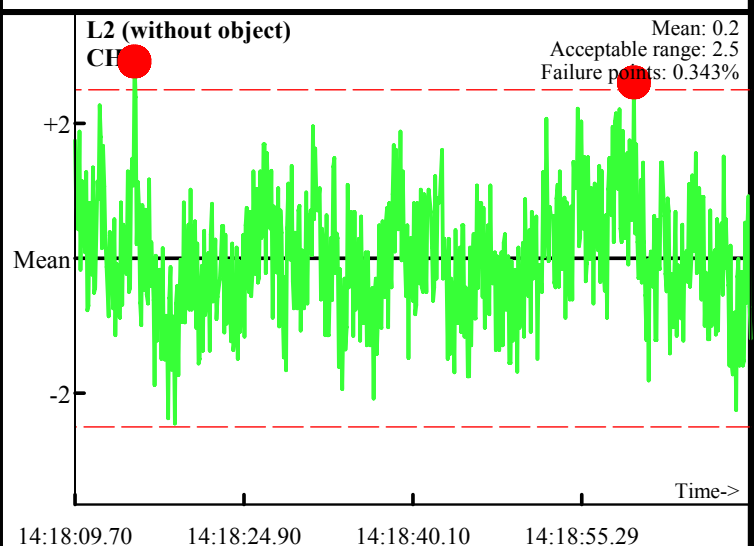
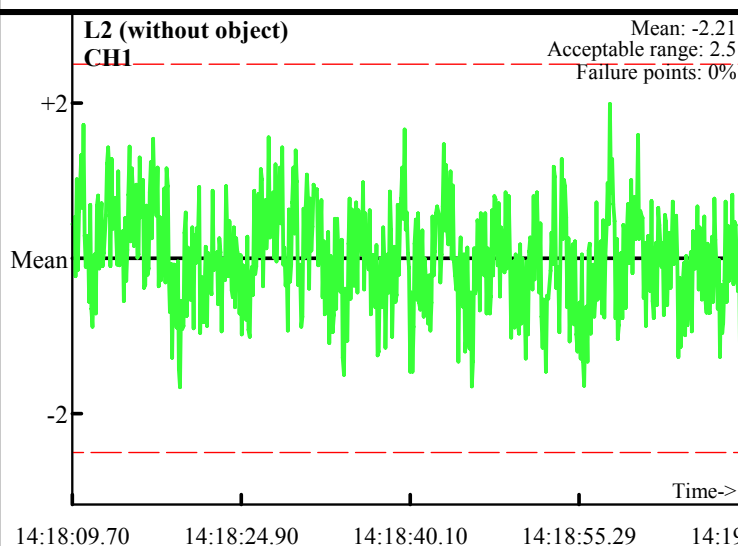
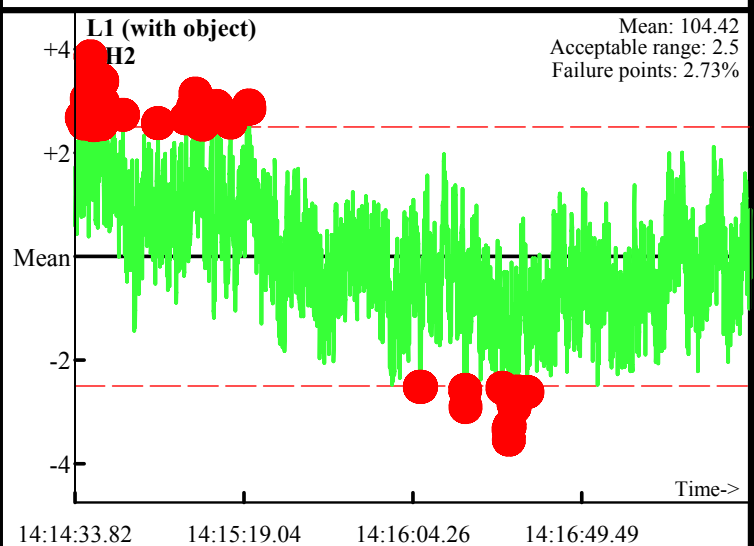
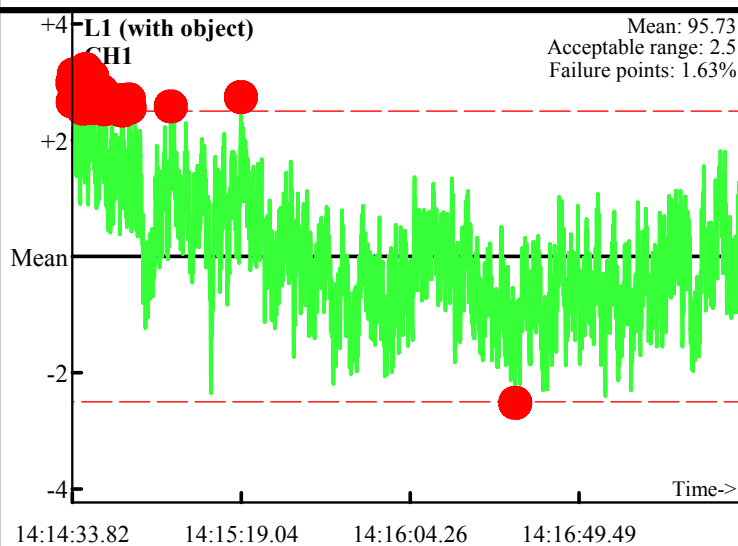
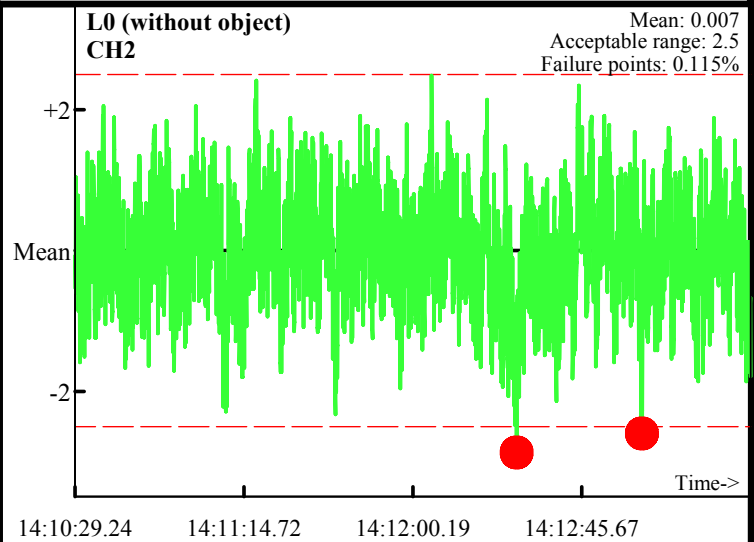
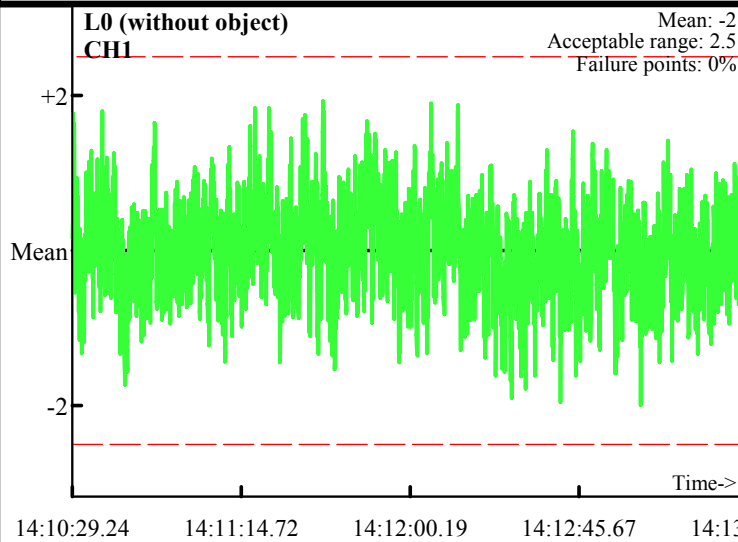

Static Calibration Test

Project: Fort Ord
Equipment: EM-61 Mark II
Grid/Location: QC Area

PM test
Operator: Tara Fitzgerald
Date: 2008/03/11

● Outside range
--- Acceptable limits

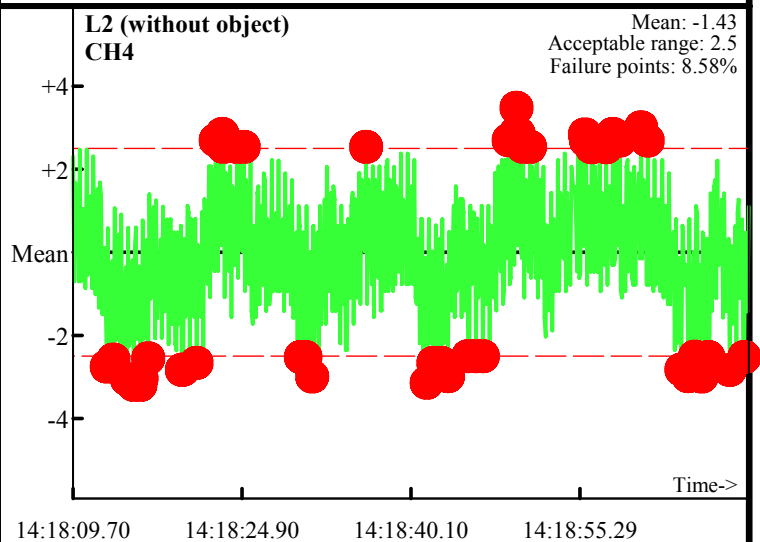
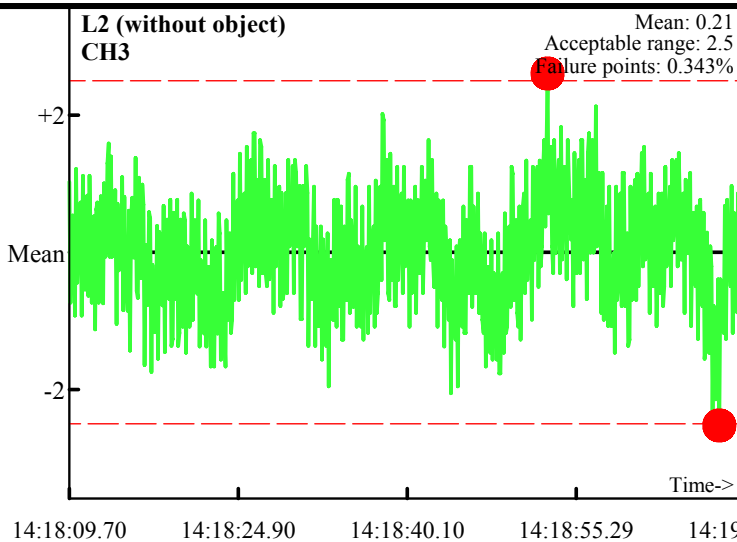
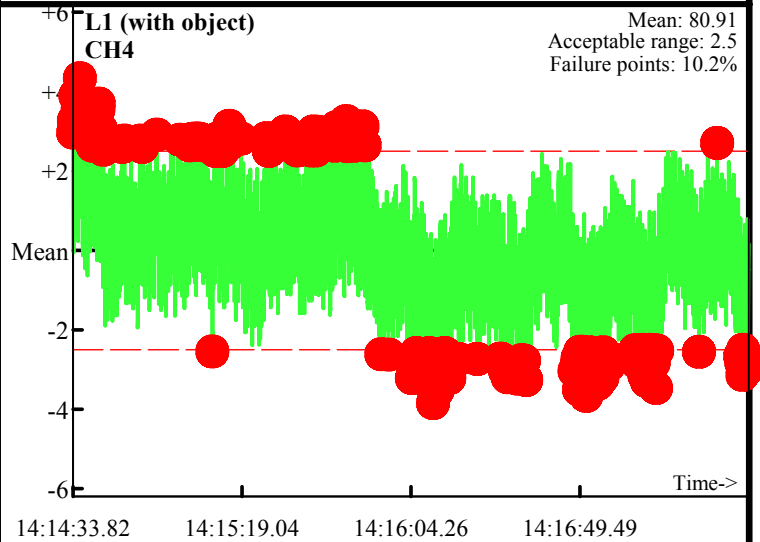
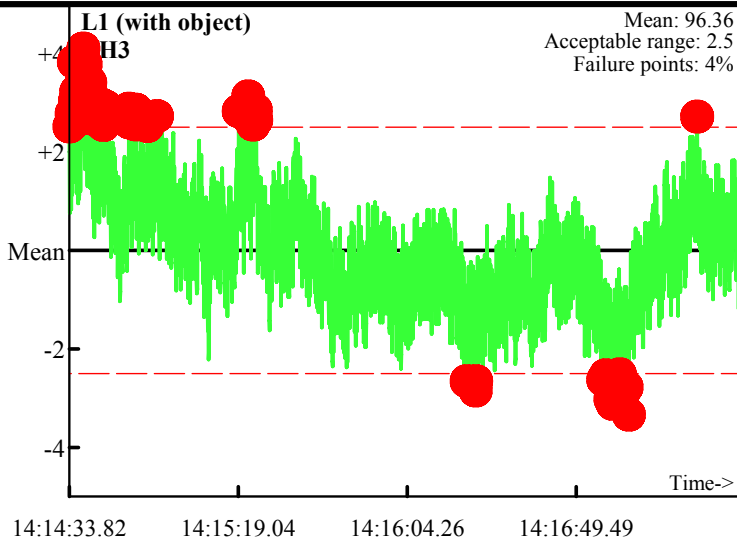
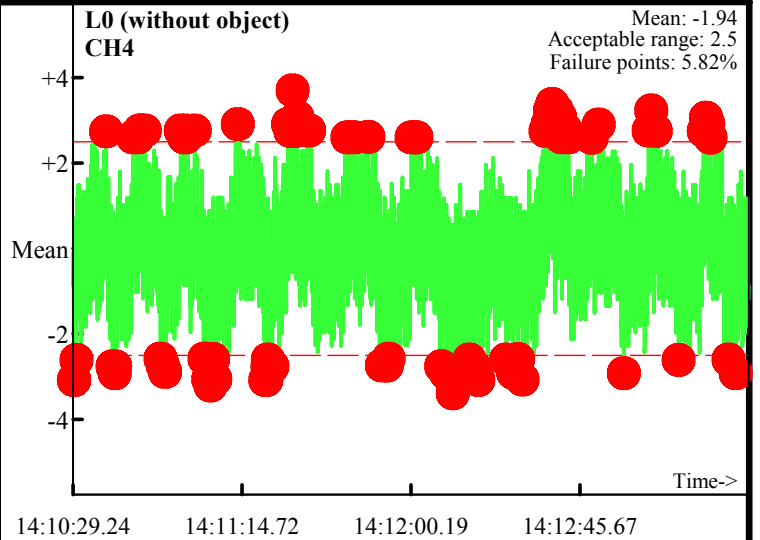
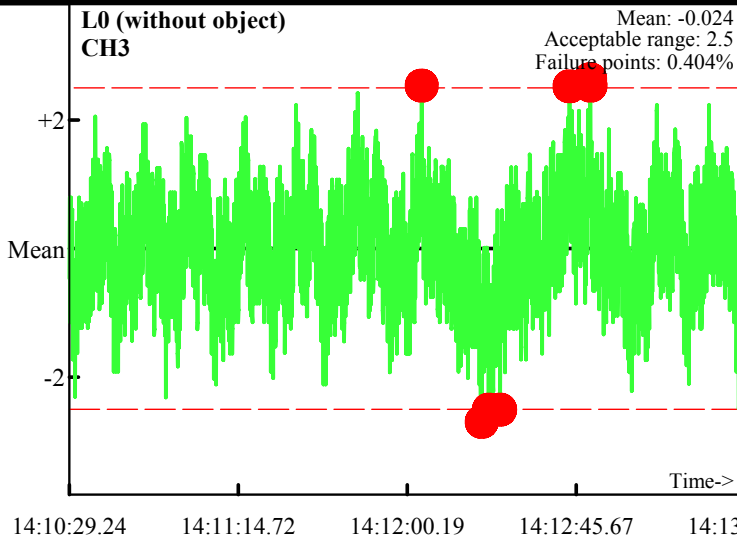

Static Calibration Test

Project: Fort Ord
Equipment: Magnetometers
Grid/Location: QC Area

● Outside range
— Acceptable limits

AM test
Operator: Sue Young
Date: 2008/03/11

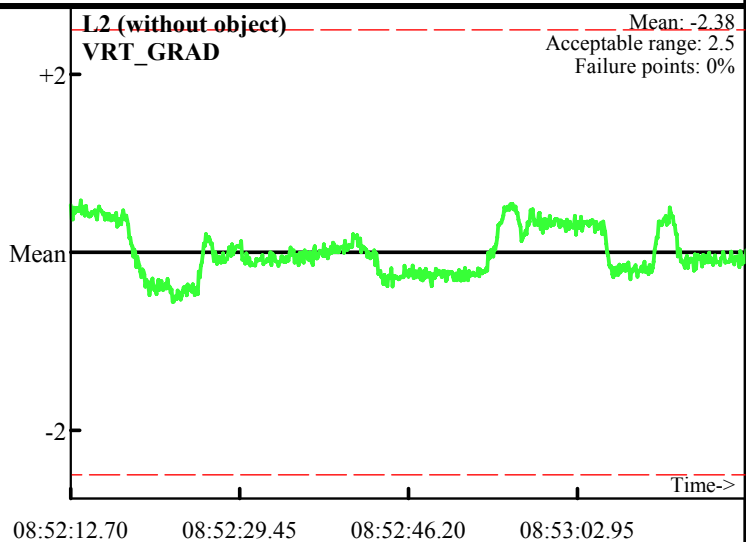
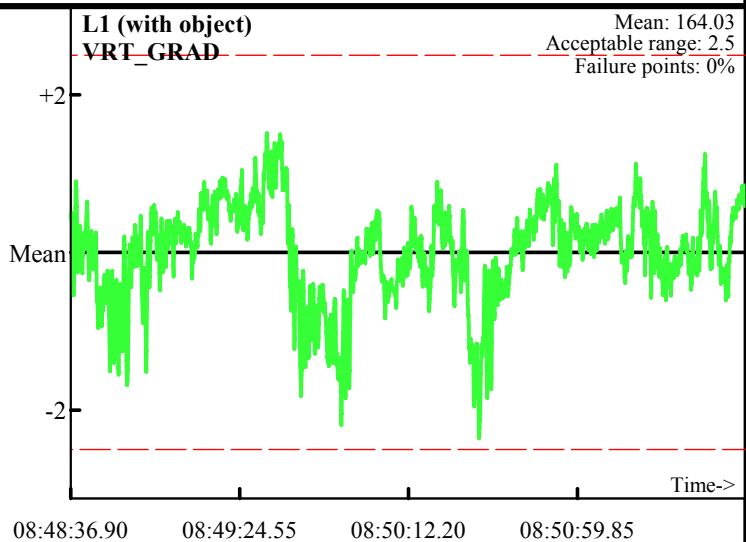
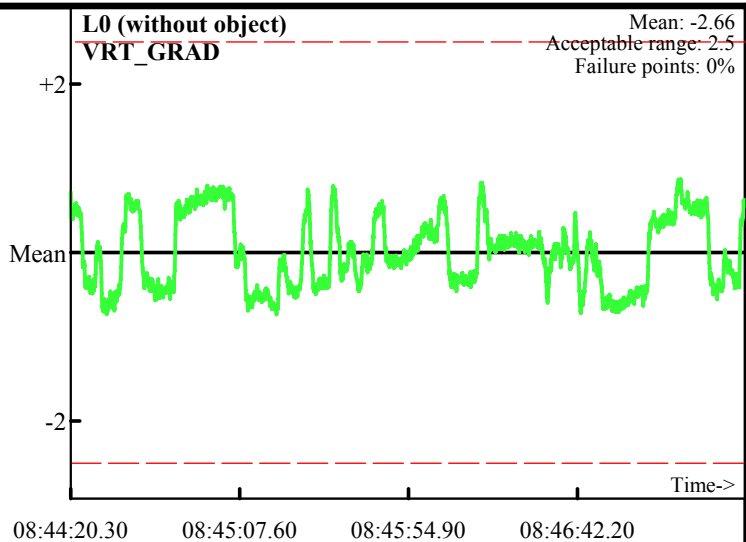

Static Calibration Test

Project: Fort Ord
Equipment: Magnetometers
Grid/Location: QC Area

● Outside range
--- Acceptable limits

PM test
Operator: Sue Young
Date: 2008/03/11

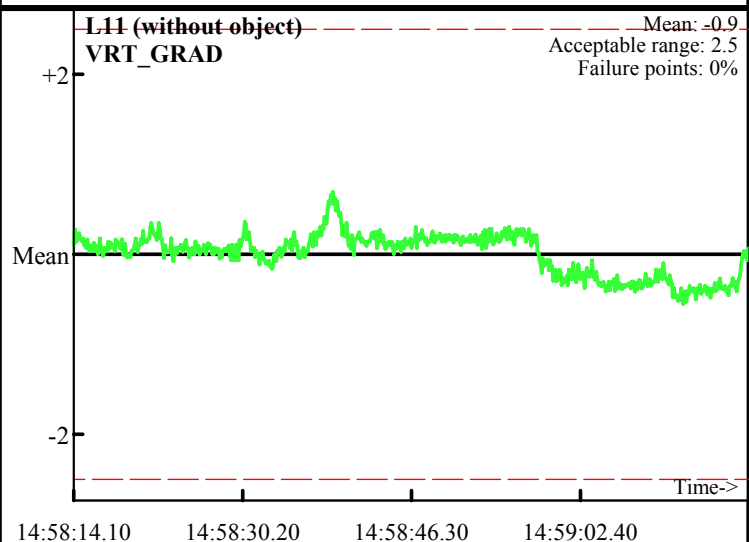
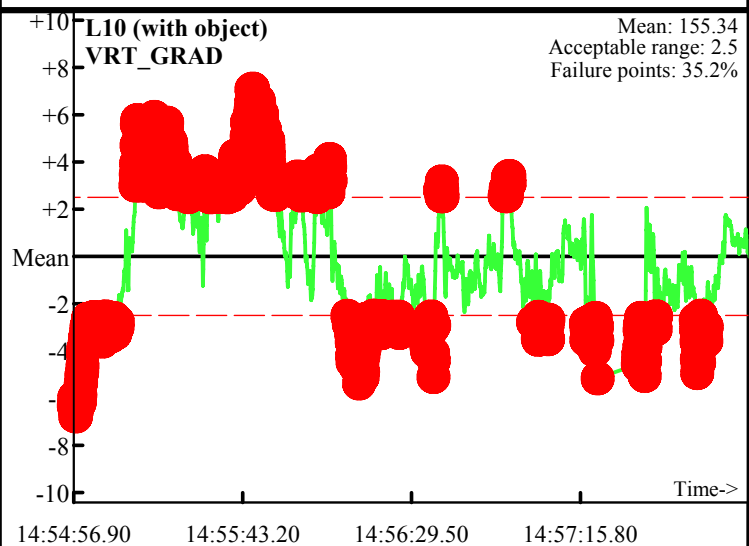
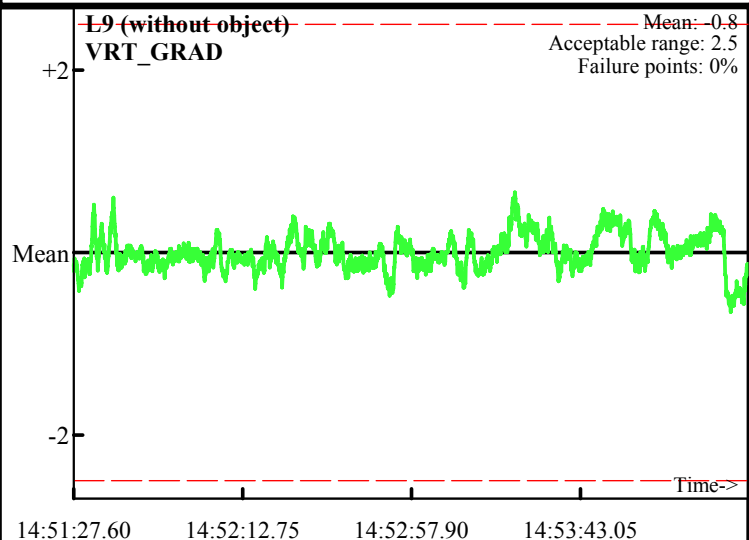

Static Calibration Test

Project: Fort Ord
Equipment: EM-61 Mark II
Grid/Location: QC Area Coil1

● Outside range
--- Acceptable limits

AM test
Operator: BG & TF
Date: 2008/03/11

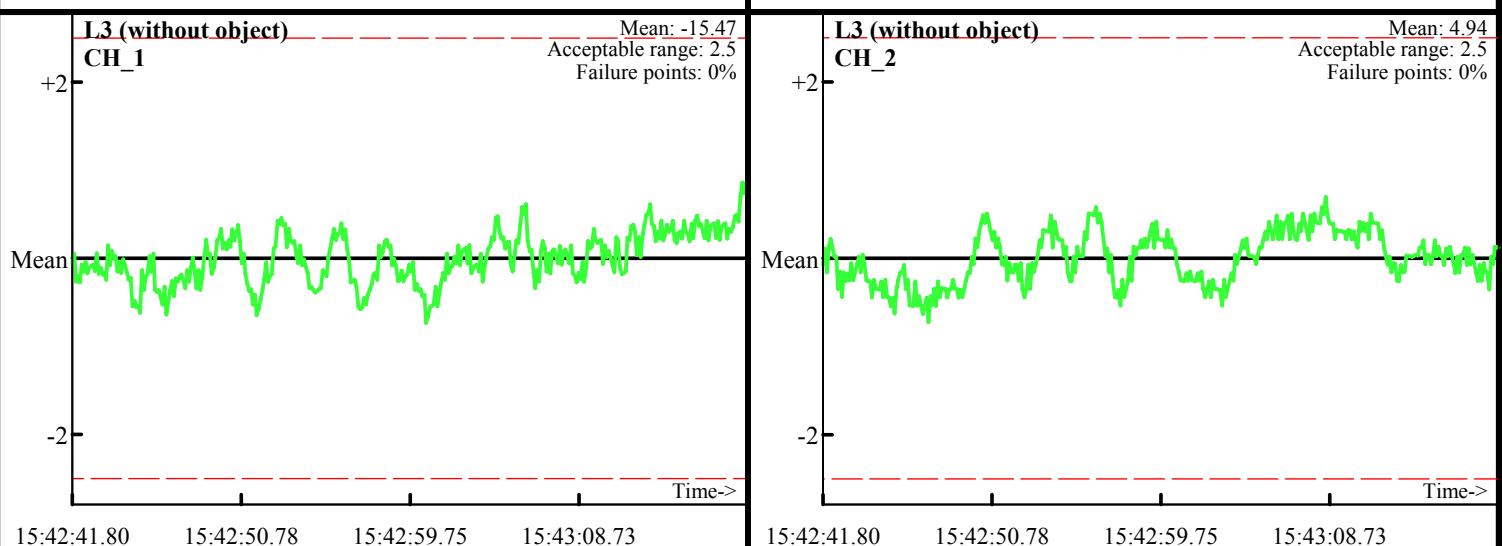
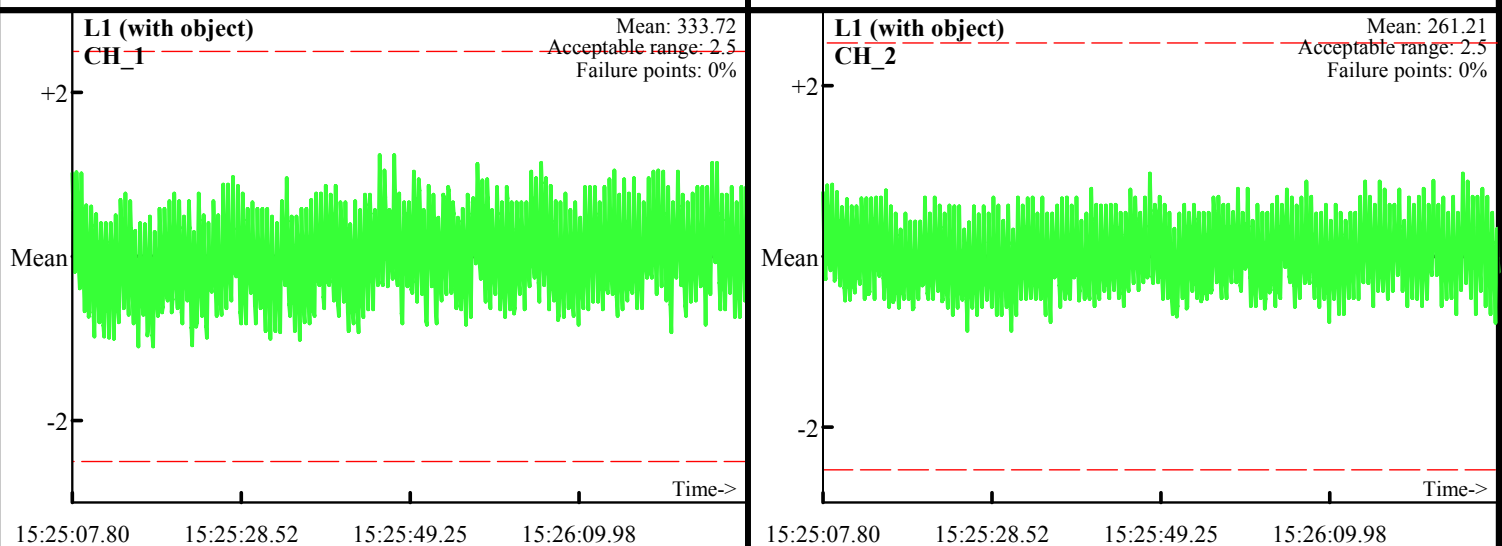
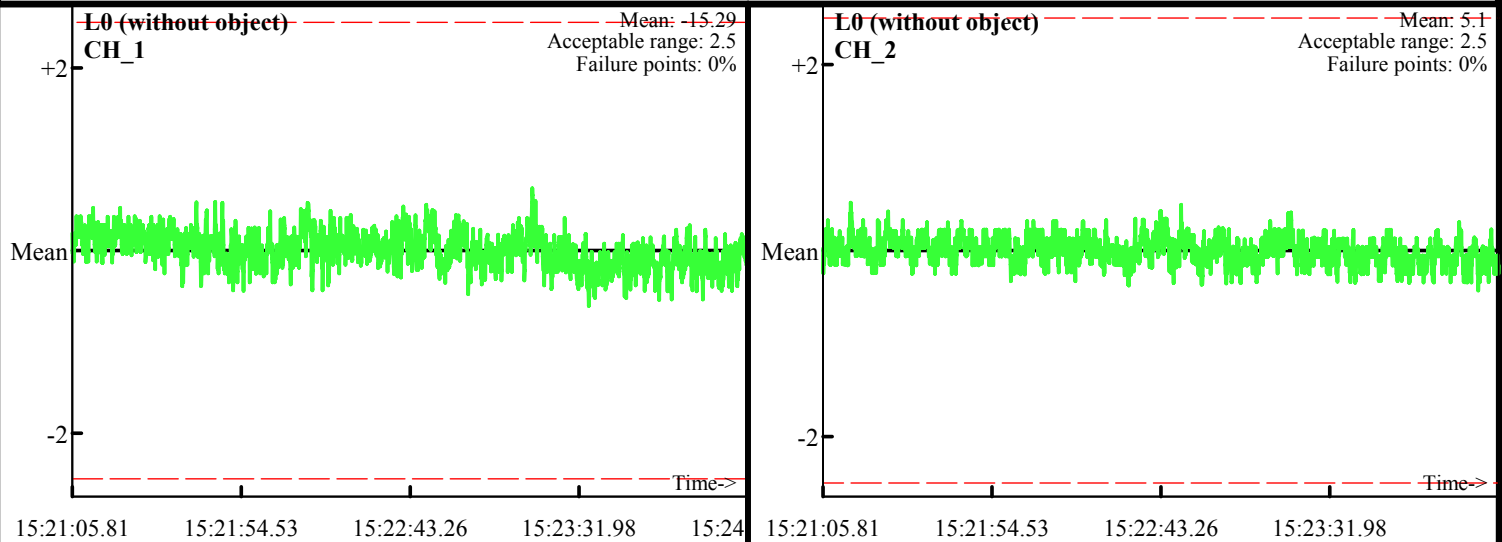

Static Calibration Test

Project: Fort Ord
Equipment: EM-61 Mark II
Grid/Location: QC Area Coil1

● Outside range
— Acceptable limits

AM test
Operator: BG & TF
Date: 2008/03/11

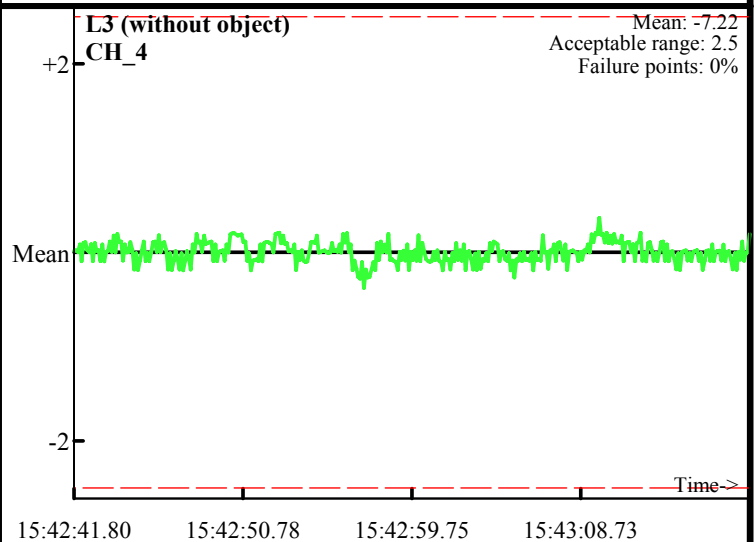
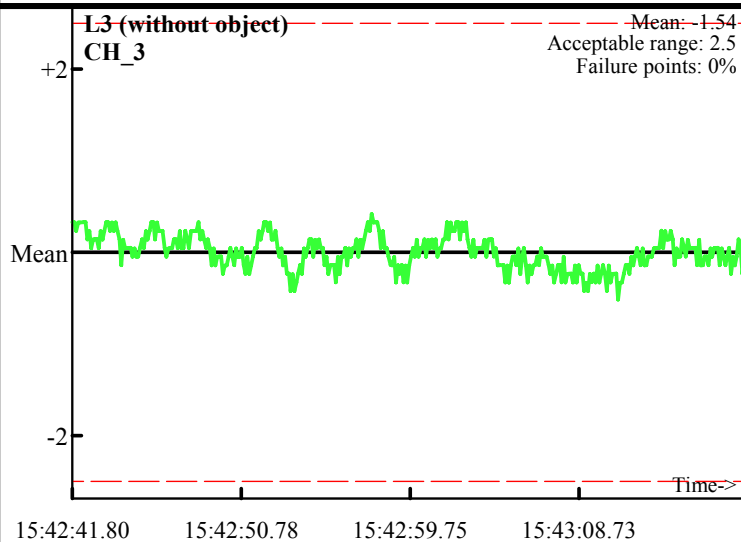
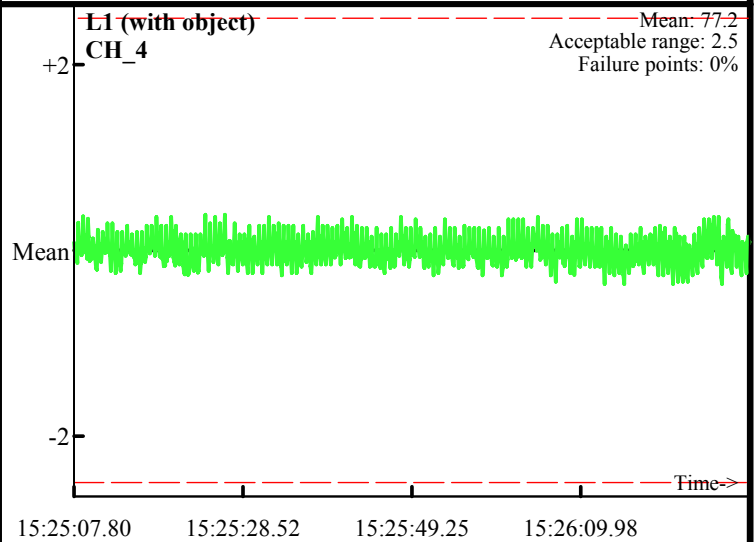
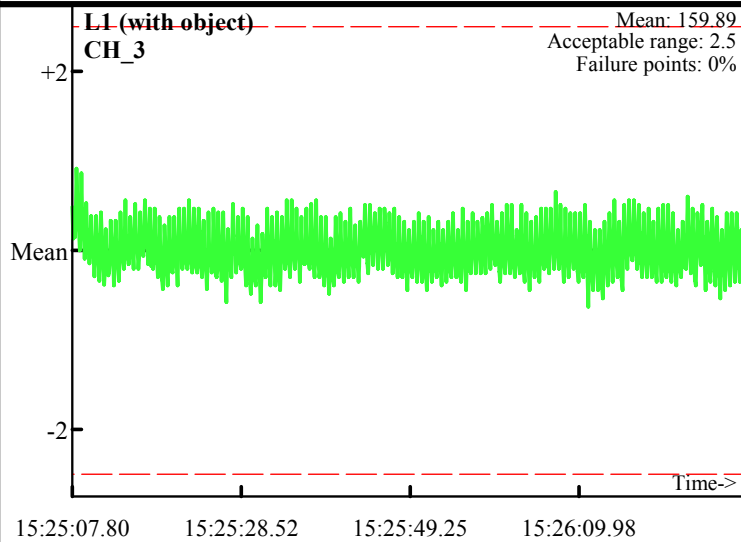
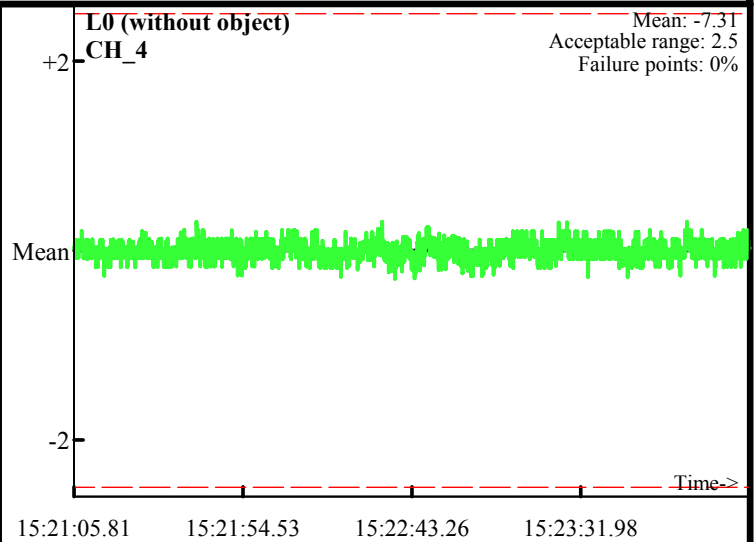
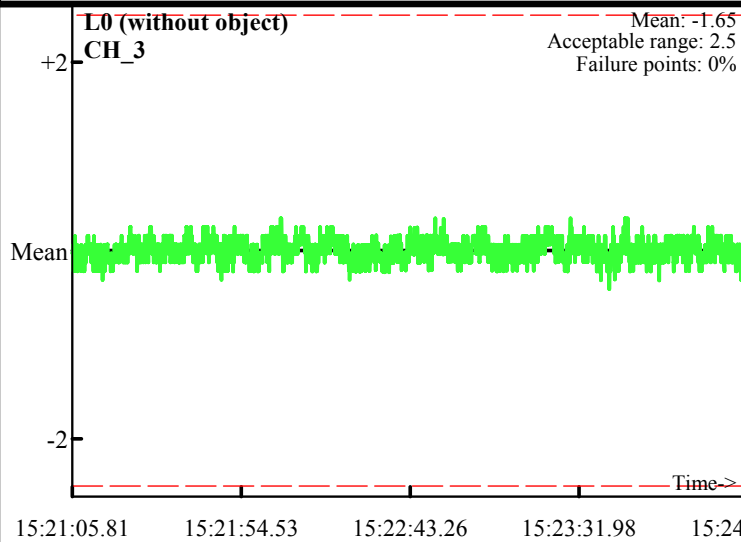

Static Calibration Test

Project: Fort Ord
Equipment: EM-61 Mark II
Grid/Location: QC Area Coil2

AM test
Operator: BG & TF
Date: 2008/03/11

● Outside range
--- Acceptable limits

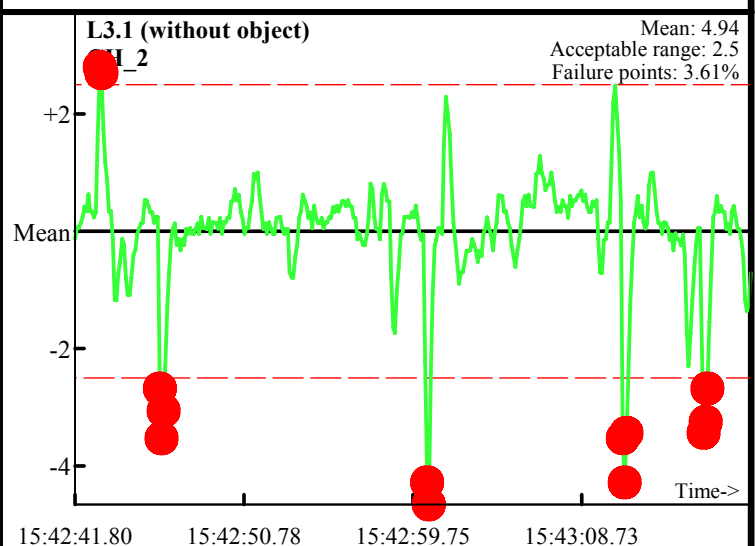
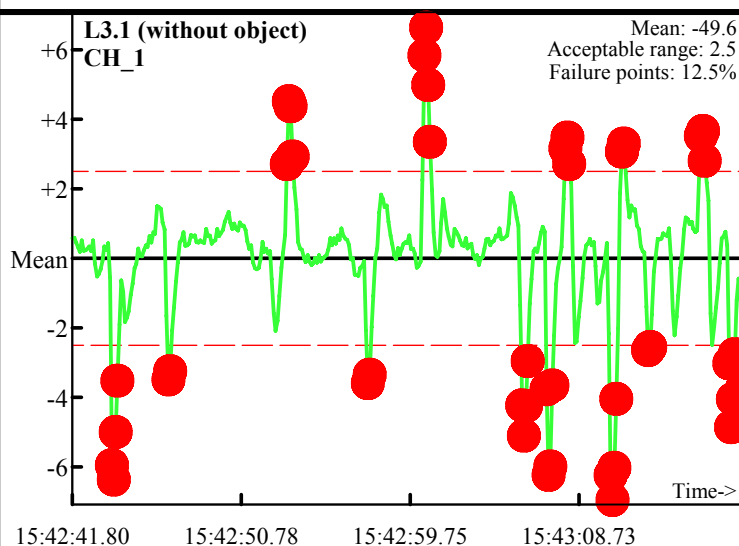
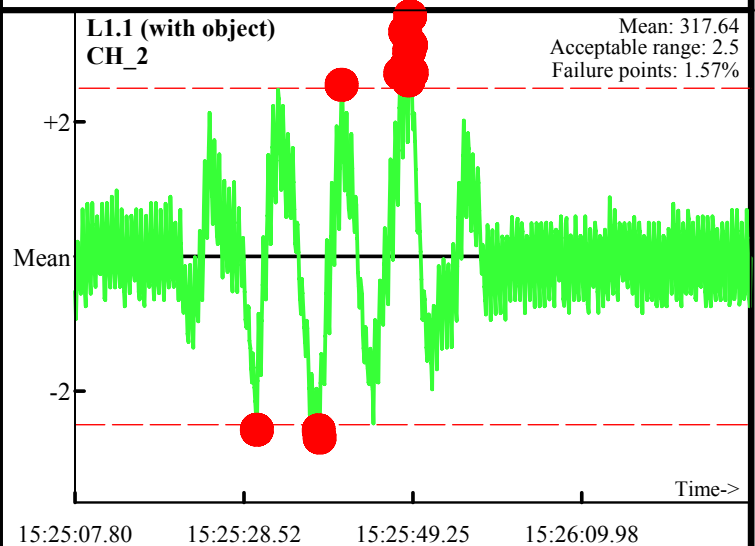
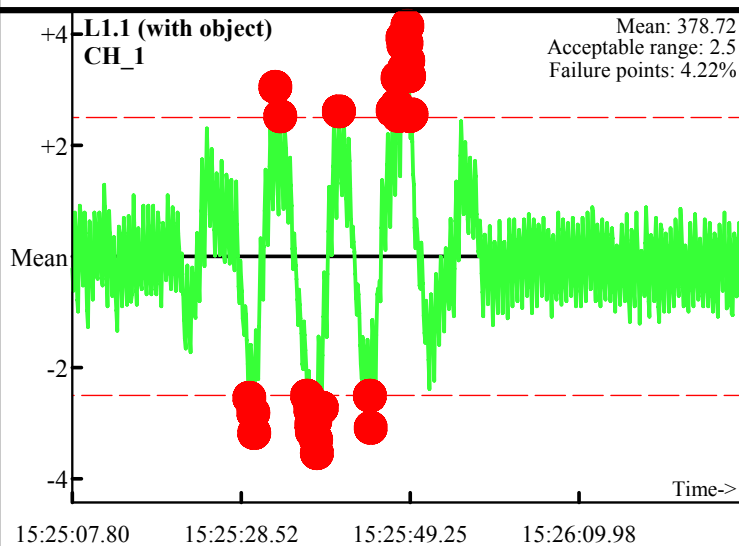
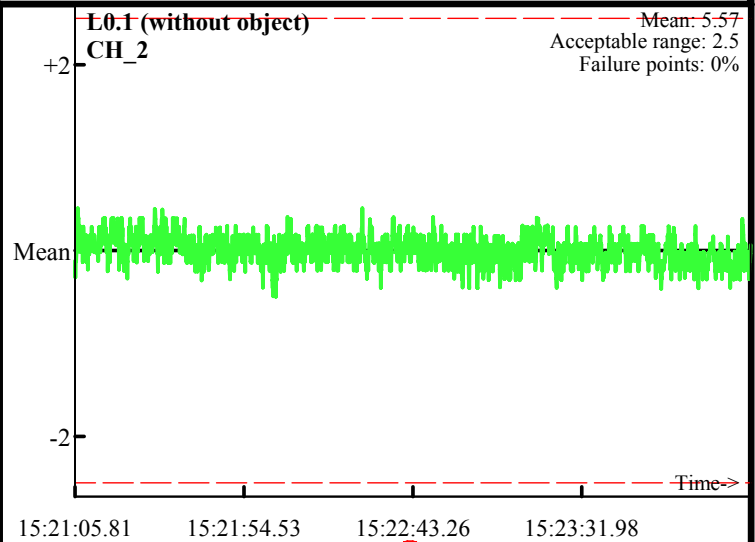
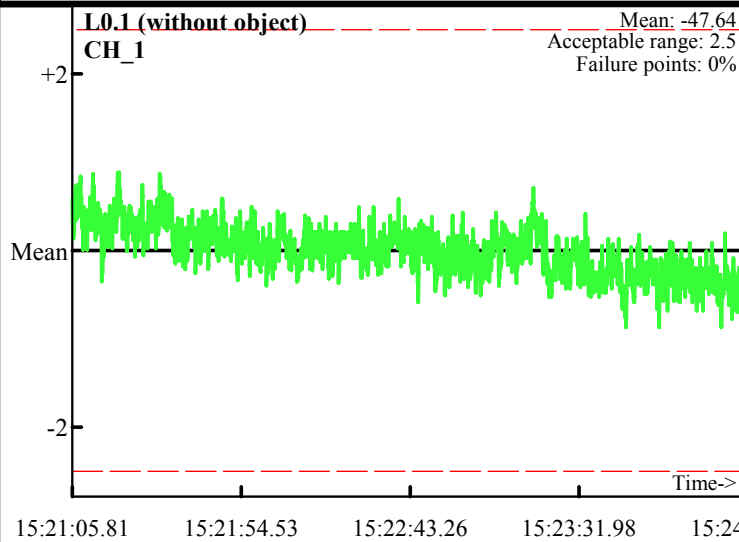

Static Calibration Test

Project: Fort Ord
Equipment: EM-61 Mark II
Grid/Location: QC Area Coil2

● Outside range
— Acceptable limits

AM test
Operator: BG & TF
Date: 2008/03/11

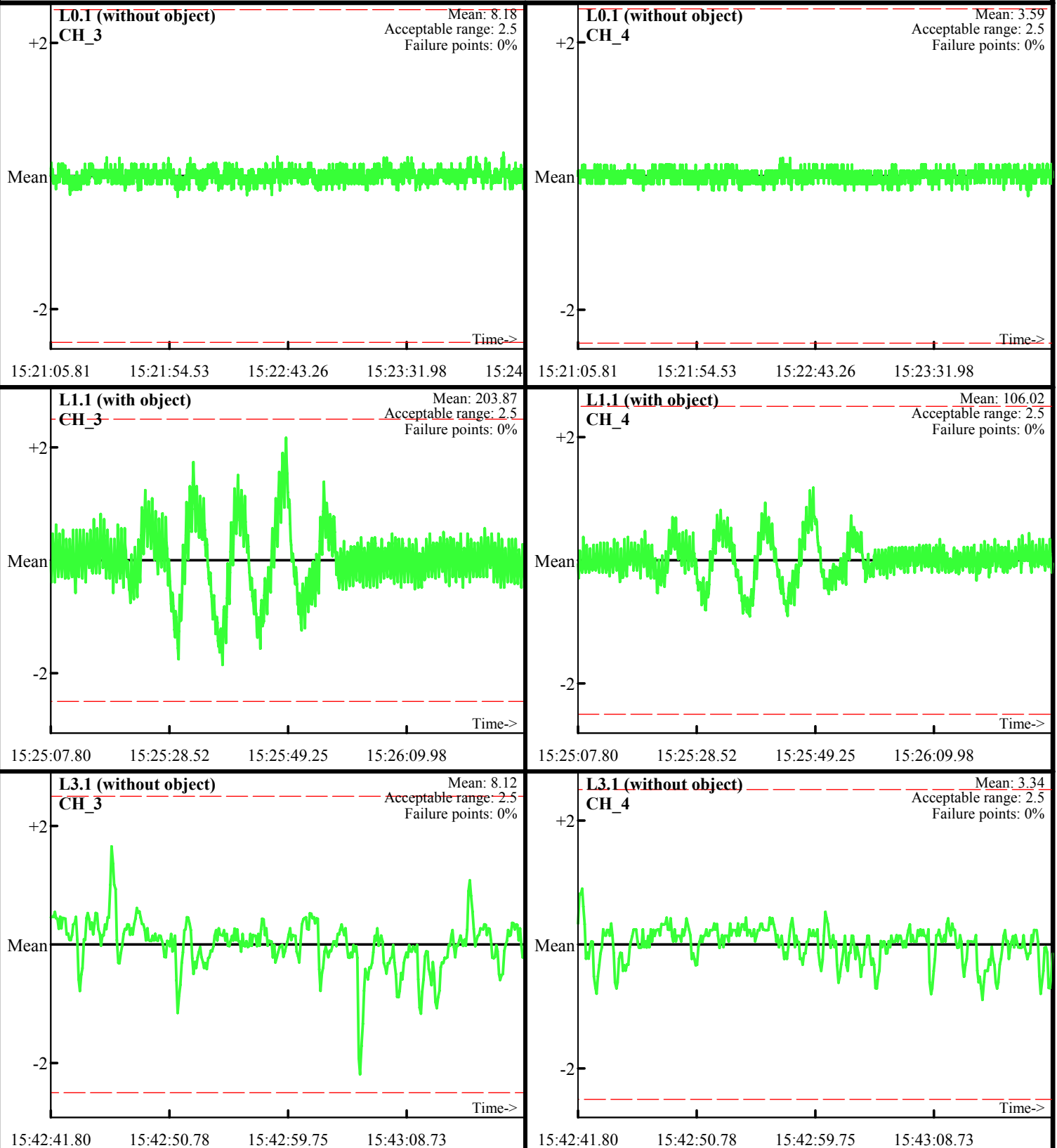

Static Calibration Test

Project: Fort Ord
Equipment: EM-61 Mark II
Grid/Location: QC Area Coil3

AM test
Operator: BG & TF
Date: 2008/03/11

● Outside range
--- Acceptable limits

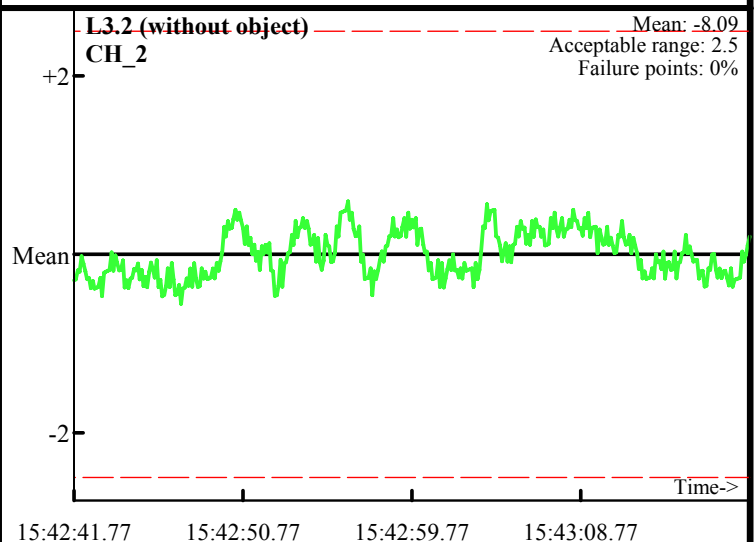
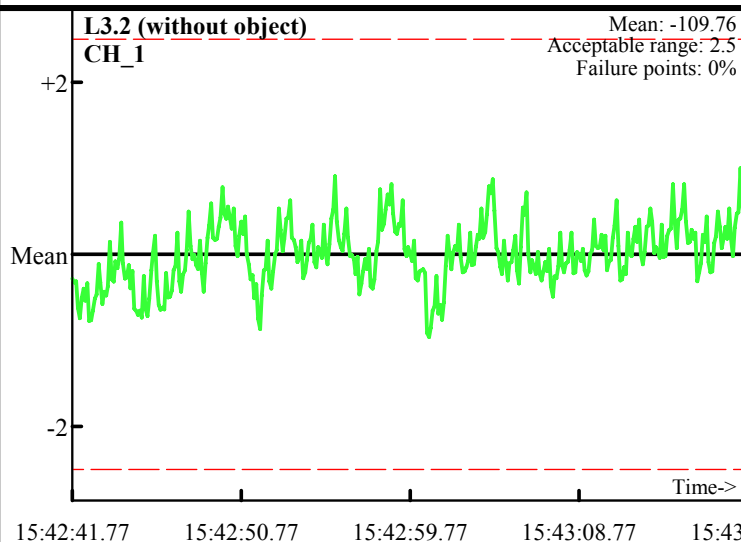
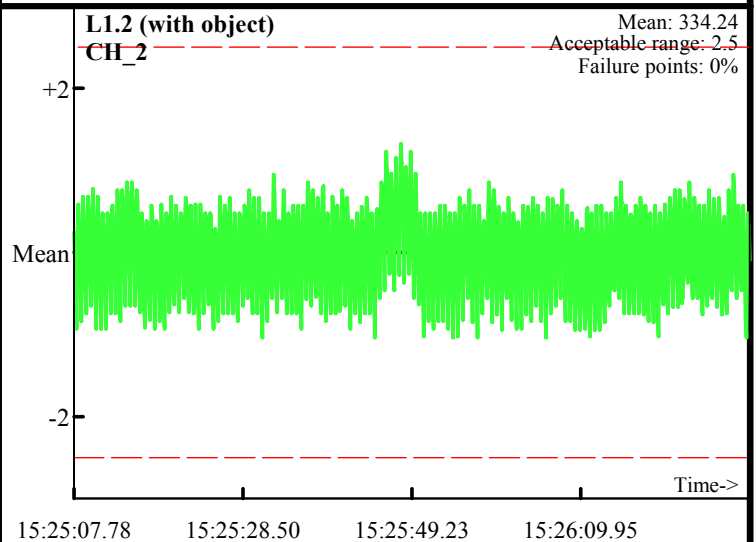
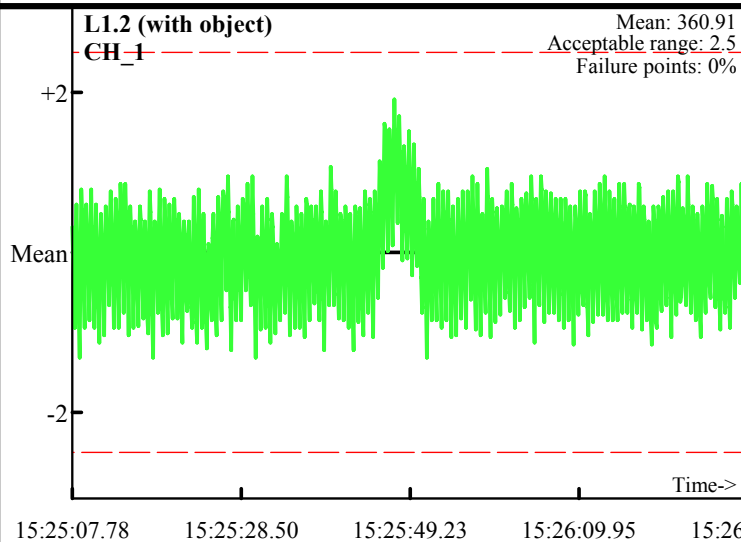
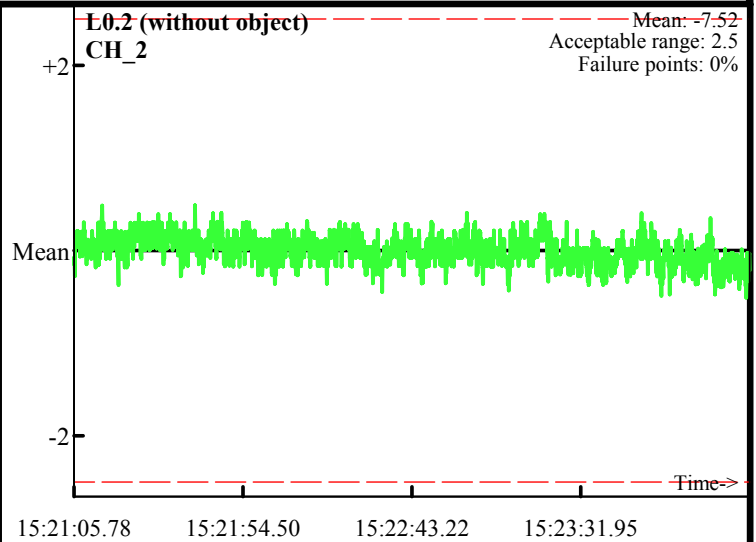
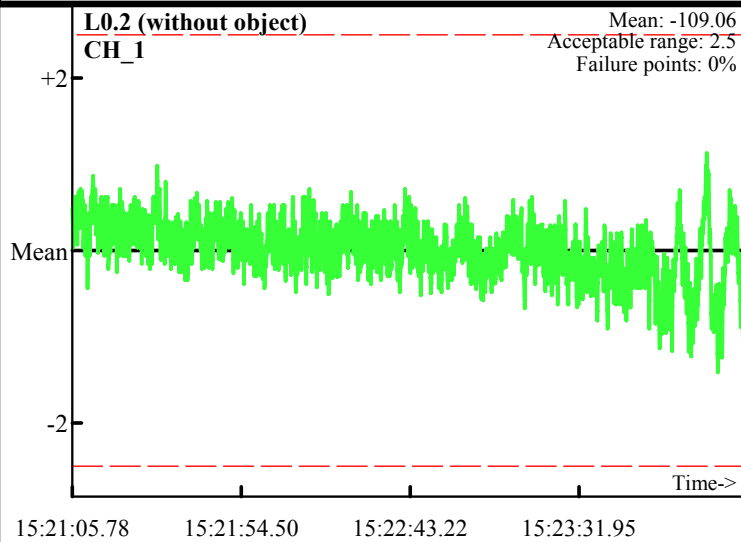

Static Calibration Test

Project: Fort Ord
Equipment: EM-61 Mark II
Grid/Location: QC Area Coil3

● Outside range
— Acceptable limits

AM test
Operator: BG & TF
Date: 2008/03/11

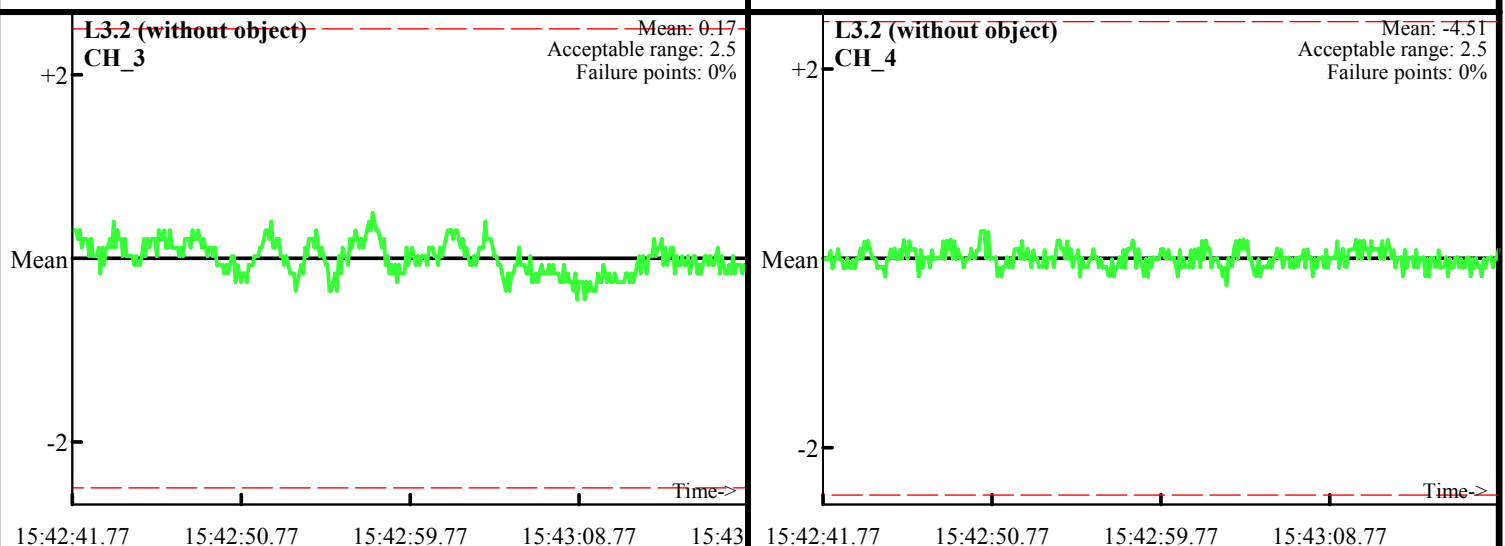
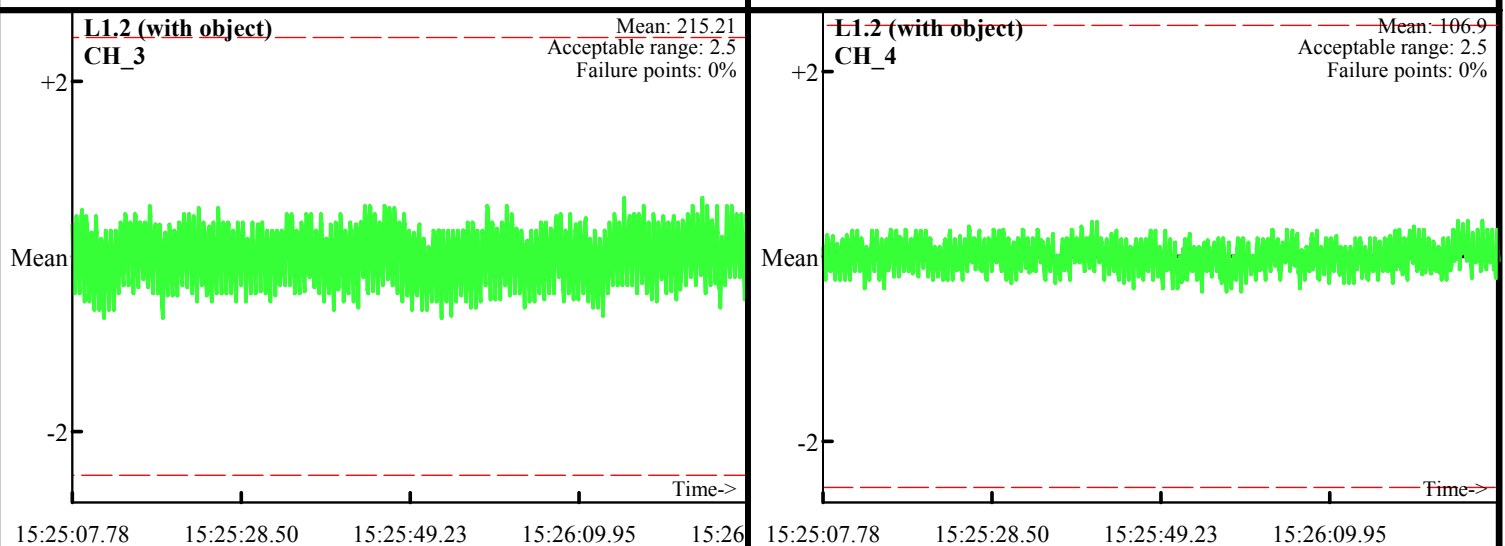
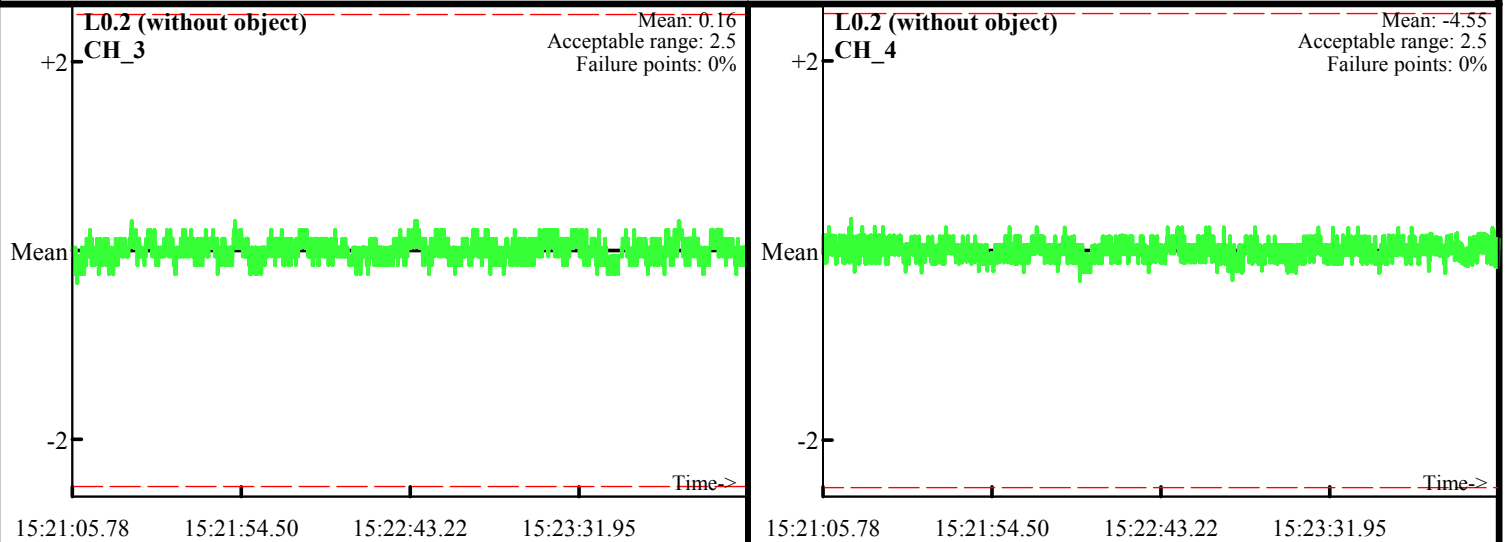

Static Calibration Test

Project: Fort Ord
Equipment: EM-61 Mark II
Grid/Location: QC Area Coil1

PM test
Operator: BG & TF
Date: 2008/03/11

● Outside range
--- Acceptable limits

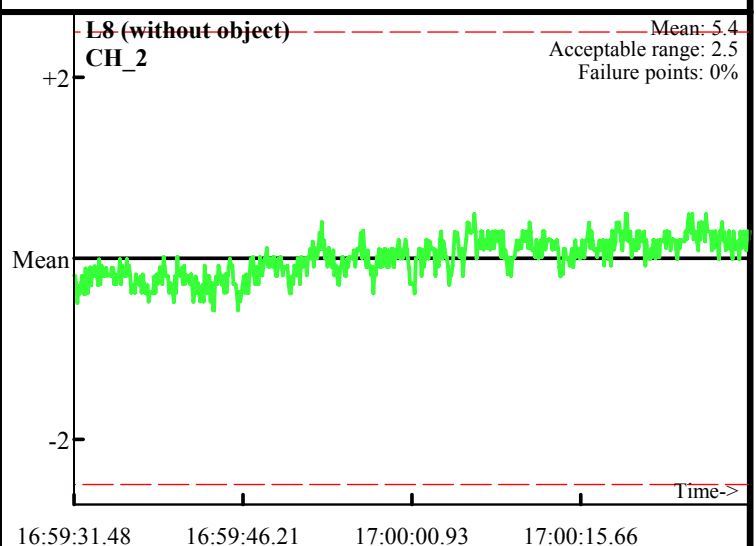
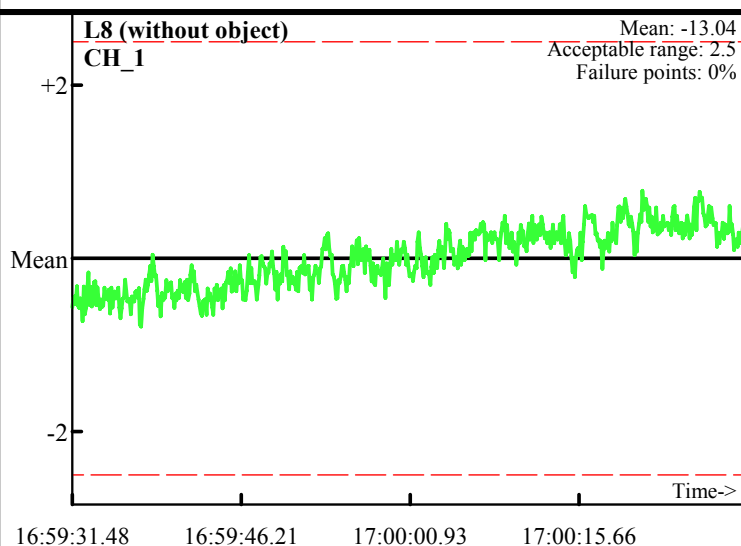
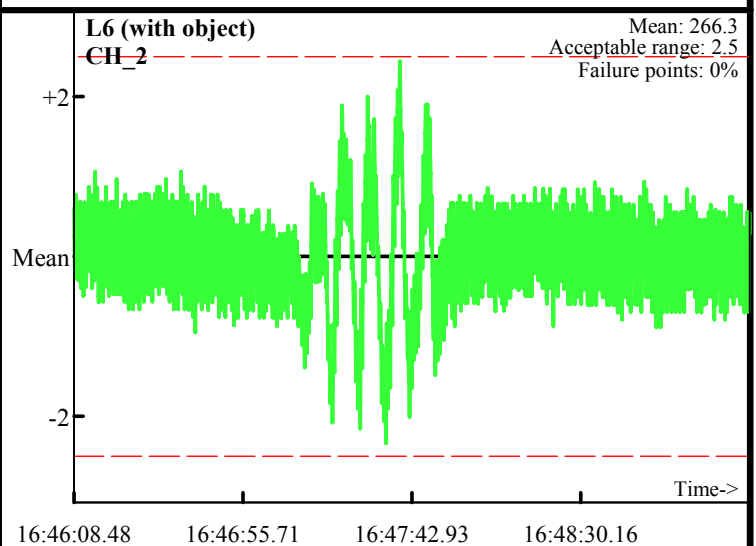
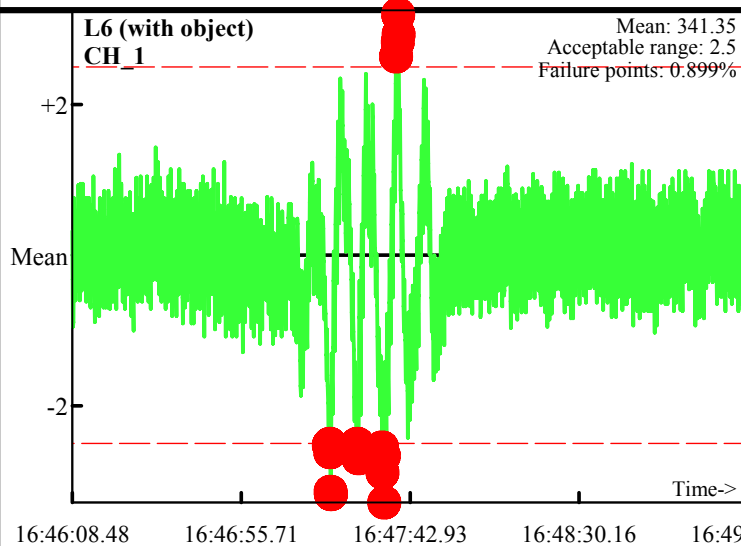
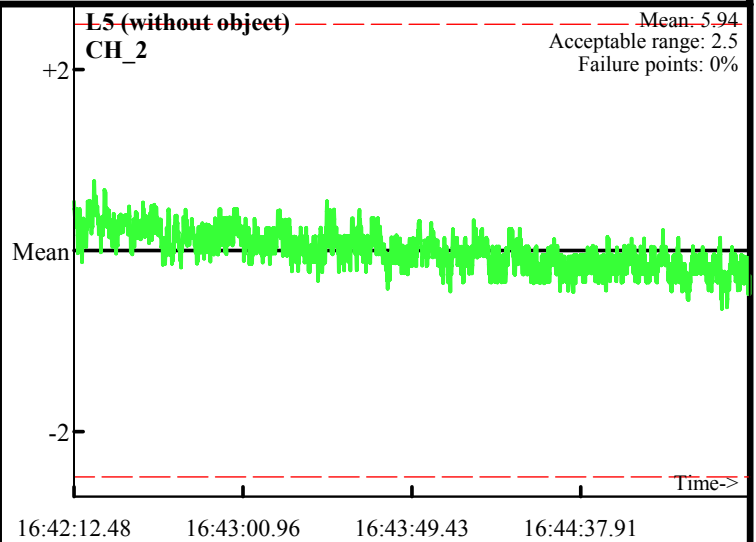
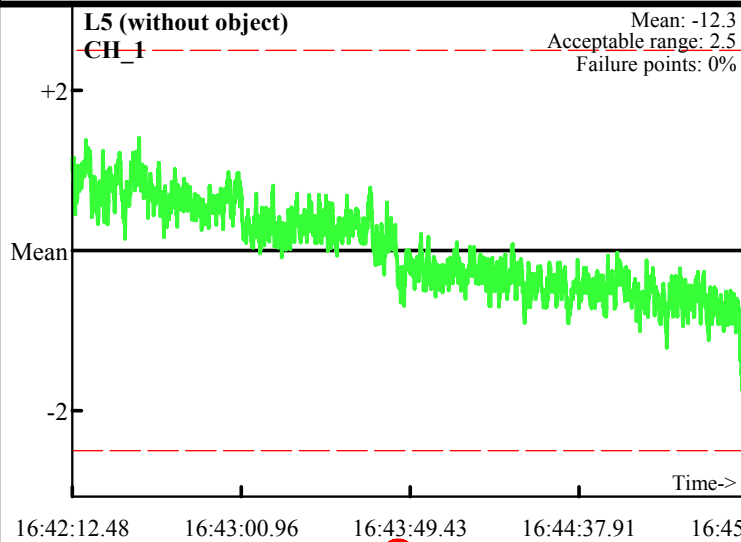

Static Calibration Test

Project: Fort Ord
Equipment: EM-61 Mark II
Grid/Location: QC Area Coil1

PM test
Operator: BG & TF
Date: 2008/03/11

● Outside range
--- Acceptable limits

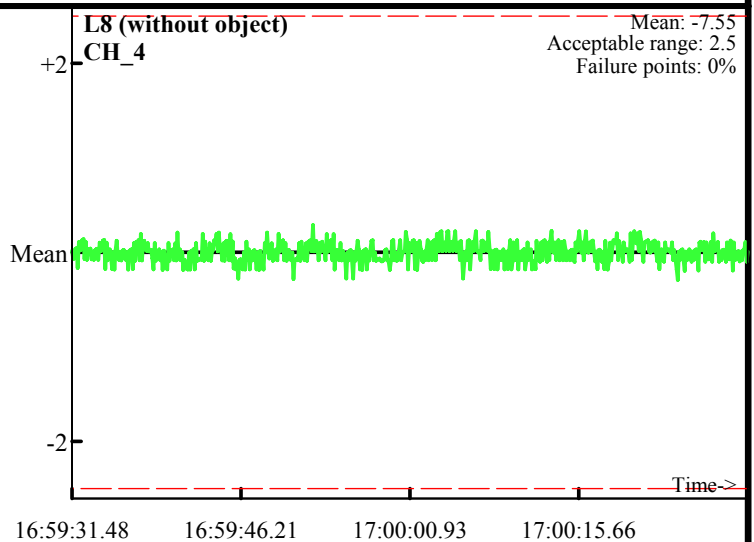
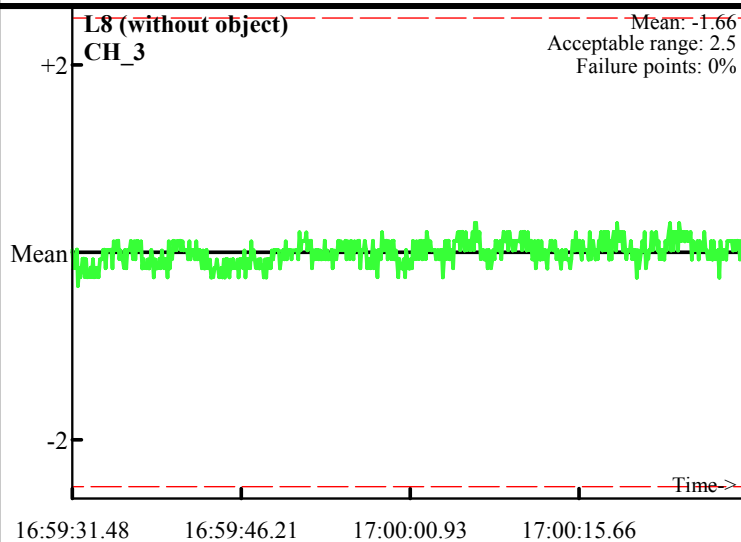
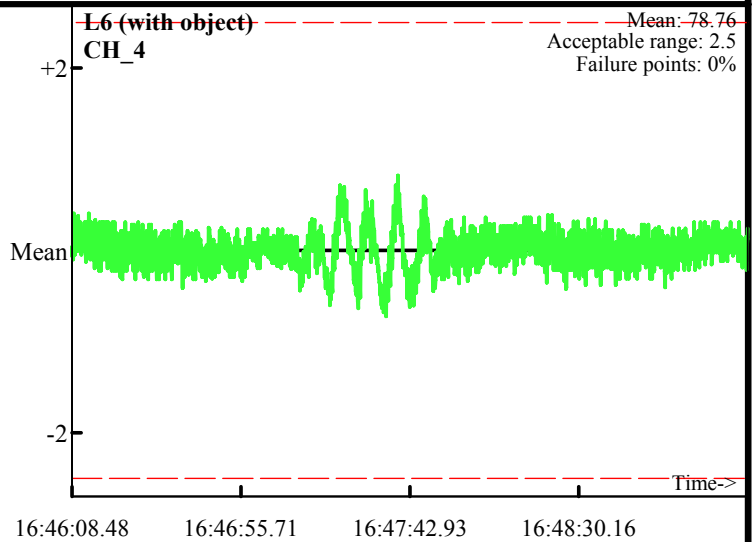
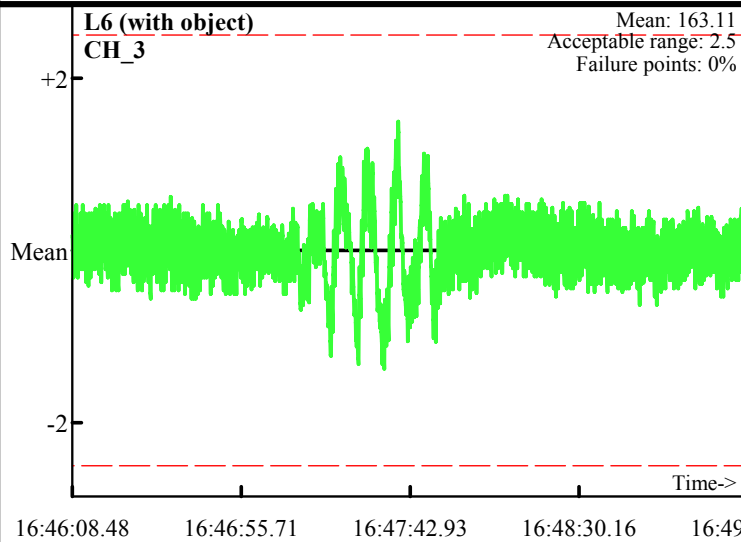
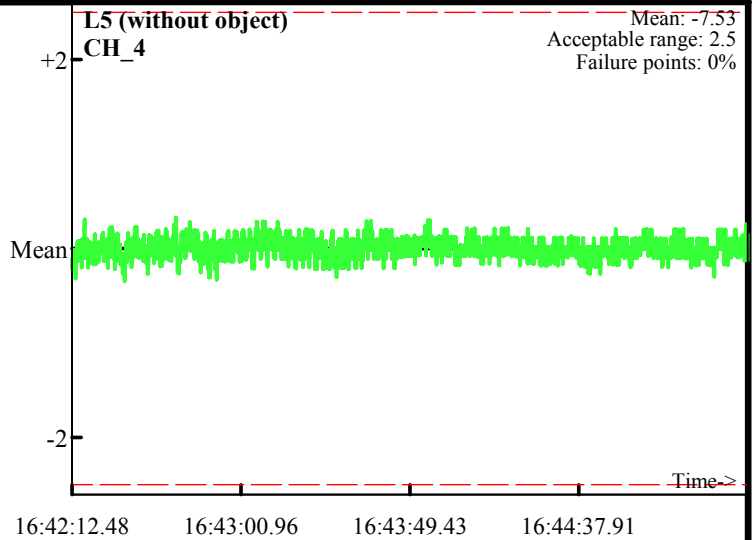
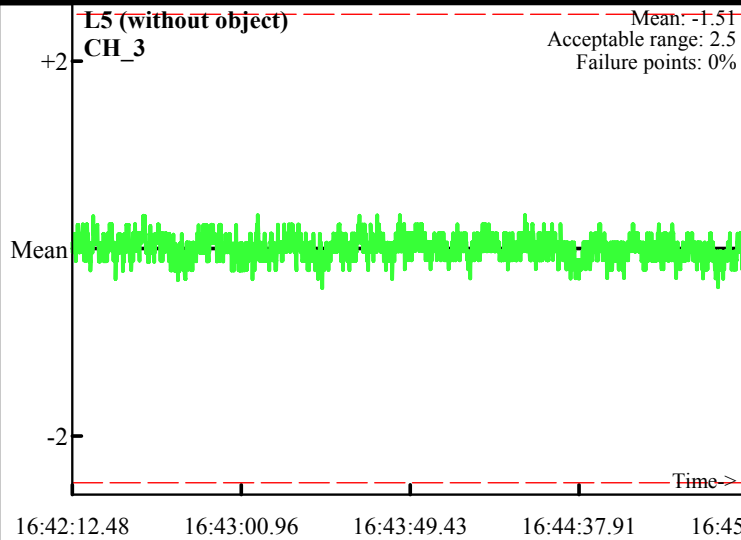

Static Calibration Test

Project: Fort Ord
Equipment: EM-61 Mark II
Grid/Location: QC Area Coil2

PM test
Operator: BG & TF
Date: 2008/03/11

● Outside range
--- Acceptable limits

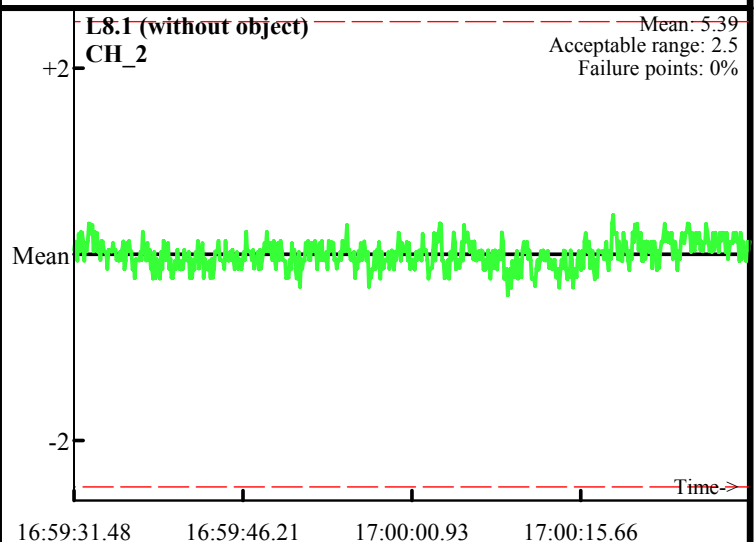
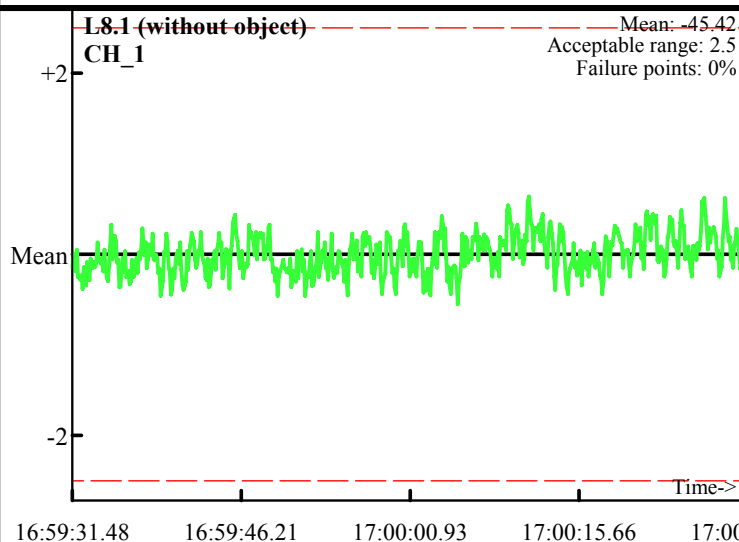
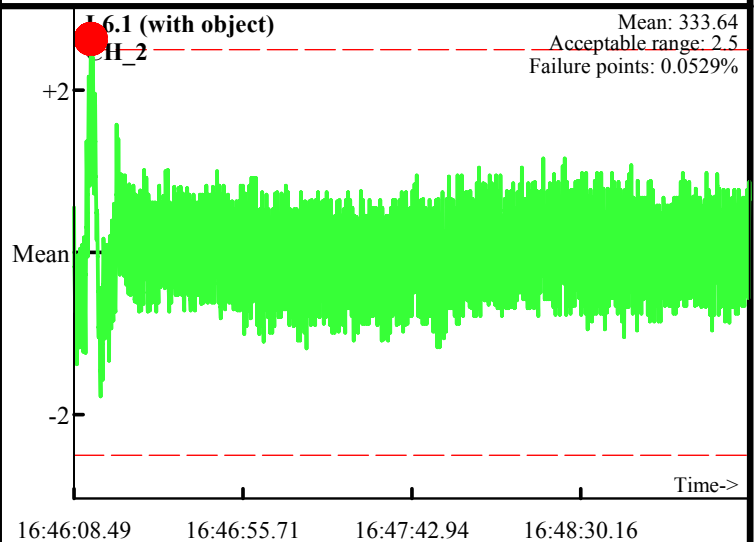
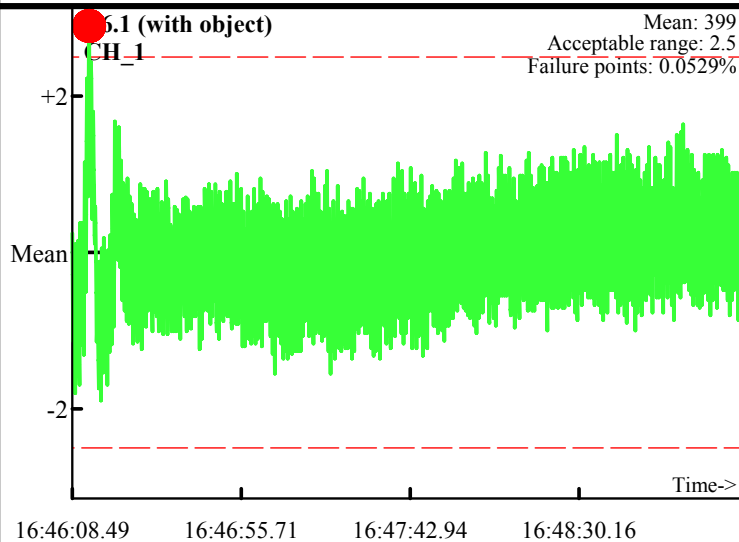
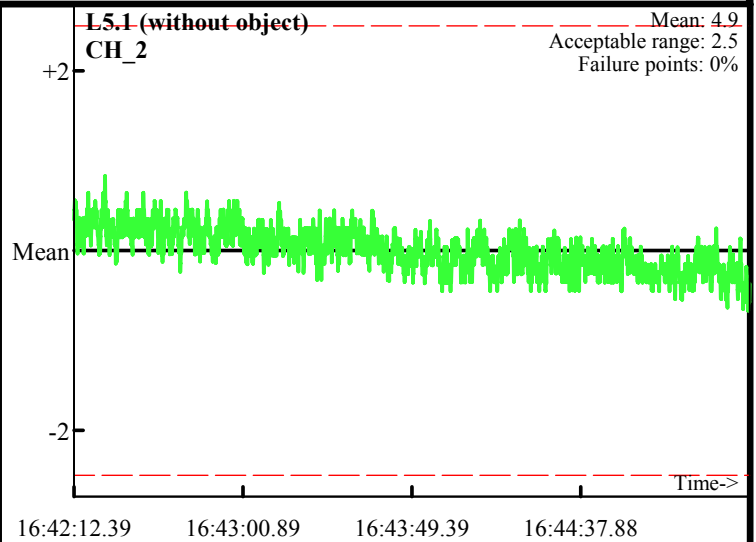
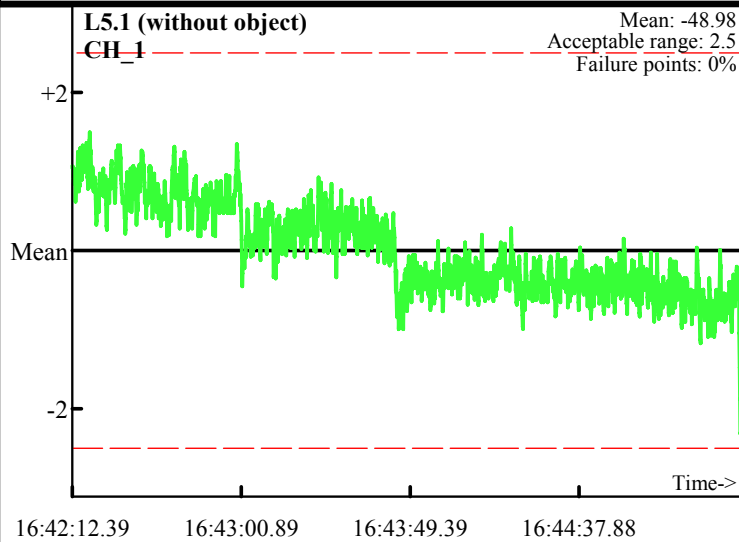

Static Calibration Test

Project: Fort Ord
Equipment: EM-61 Mark II
Grid/Location: QC Area Coil2

● Outside range
--- Acceptable limits

PM test
Operator: BG & TF
Date: 2008/03/11

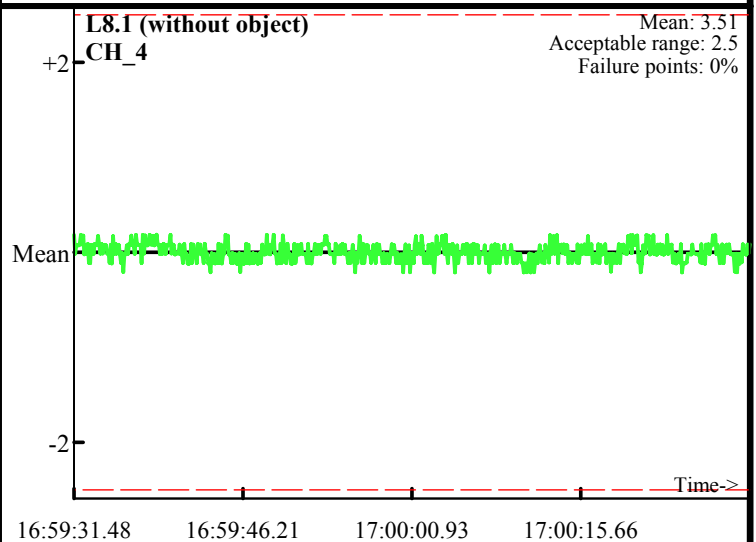
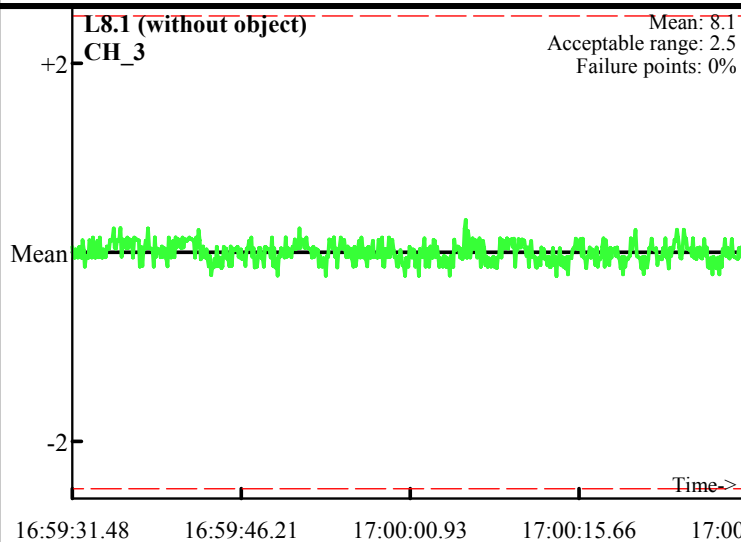
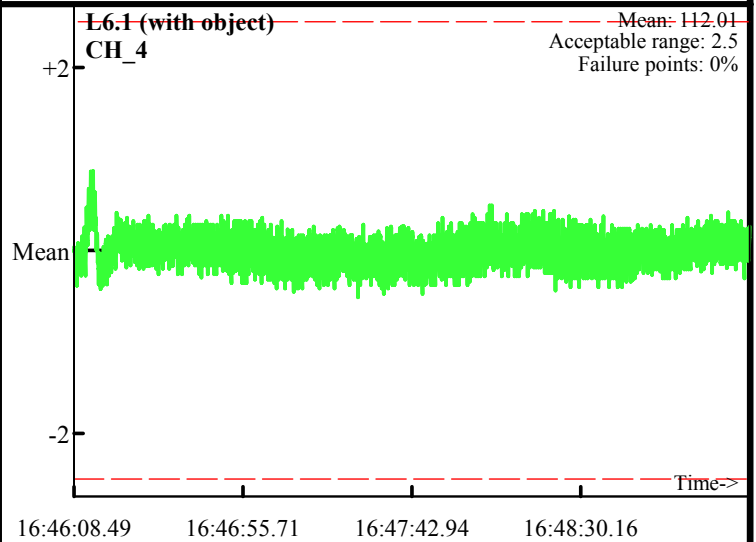
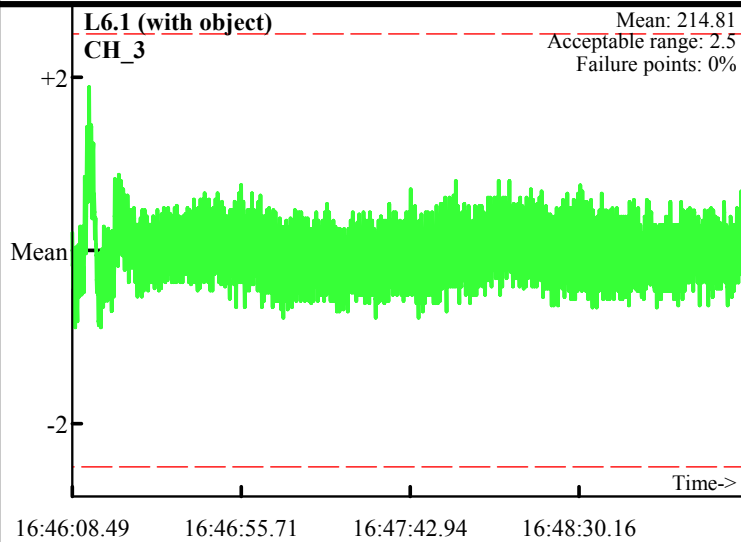
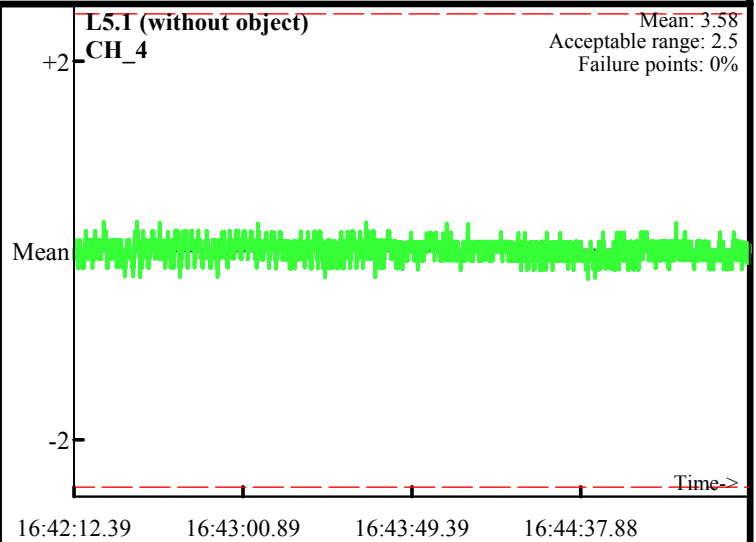
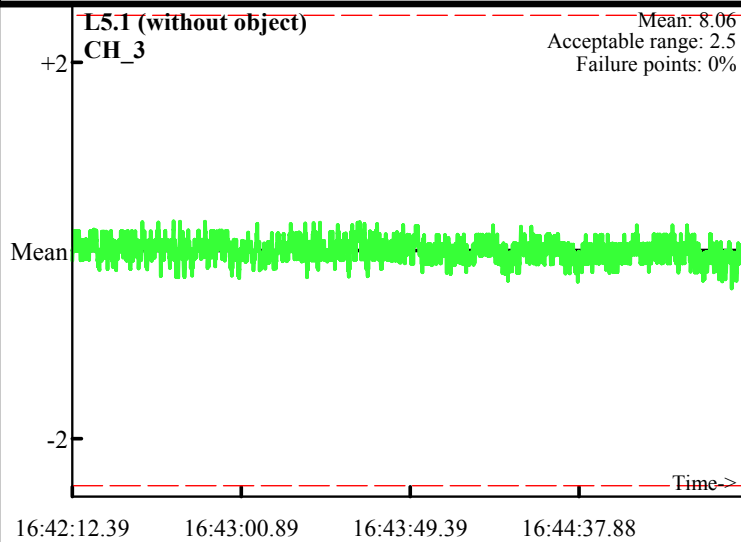

Static Calibration Test

Project: Fort Ord
Equipment: EM-61 Mark II
Grid/Location: QC Area Coil3

PM test
Operator: BG & TF
Date: 2008/03/11

● Outside range
--- Acceptable limits

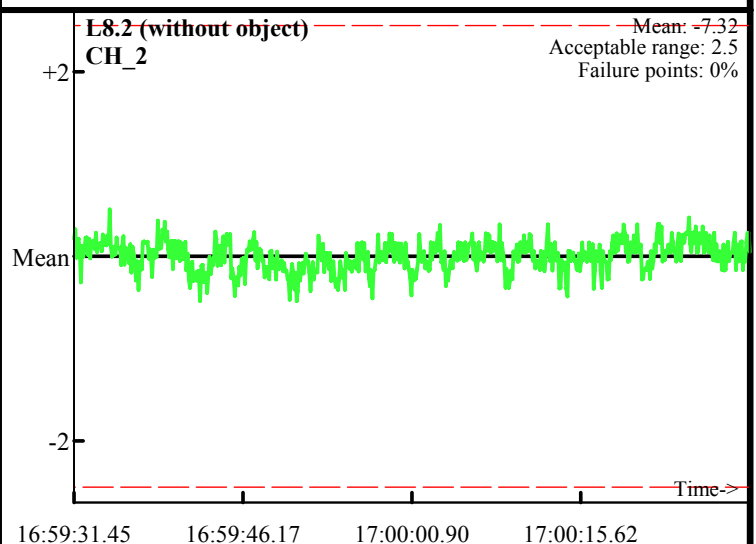
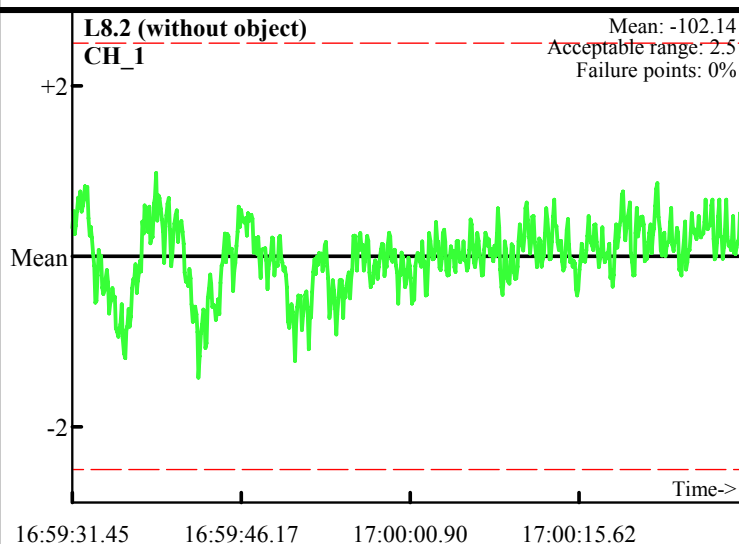
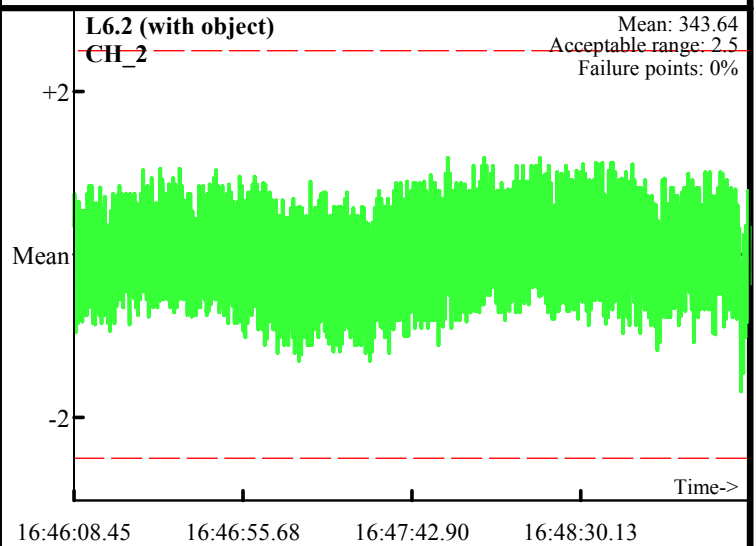
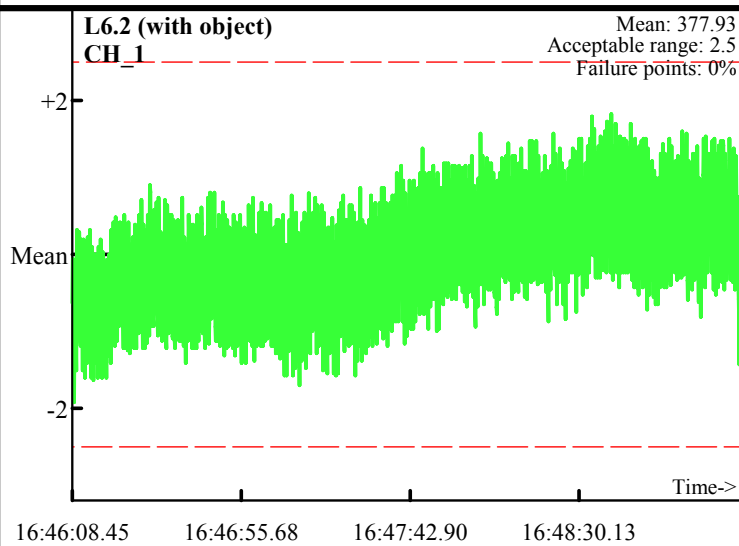
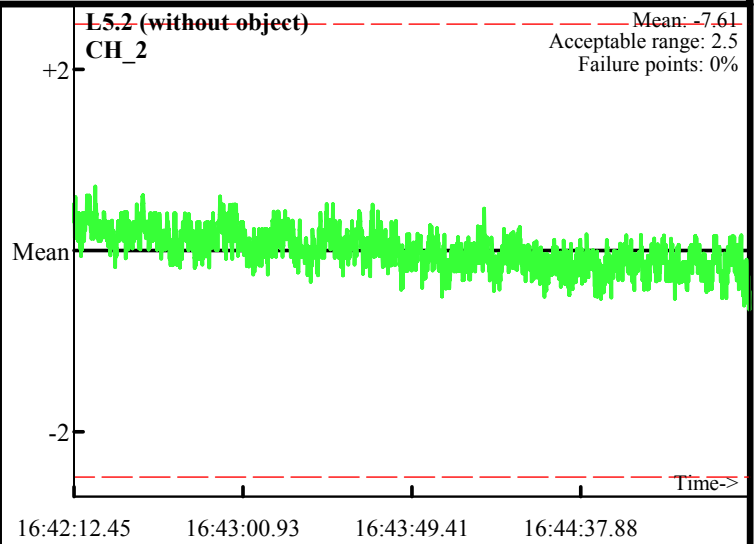
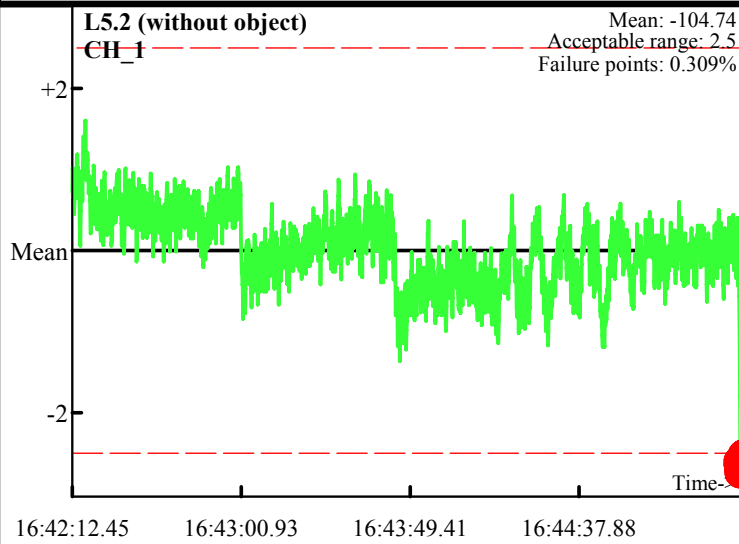

Static Calibration Test

Project: Fort Ord
Equipment: EM-61 Mark II
Grid/Location: QC Area Coil3

● Outside range
--- Acceptable limits

PM test
Operator: BG & TF
Date: 2008/03/11

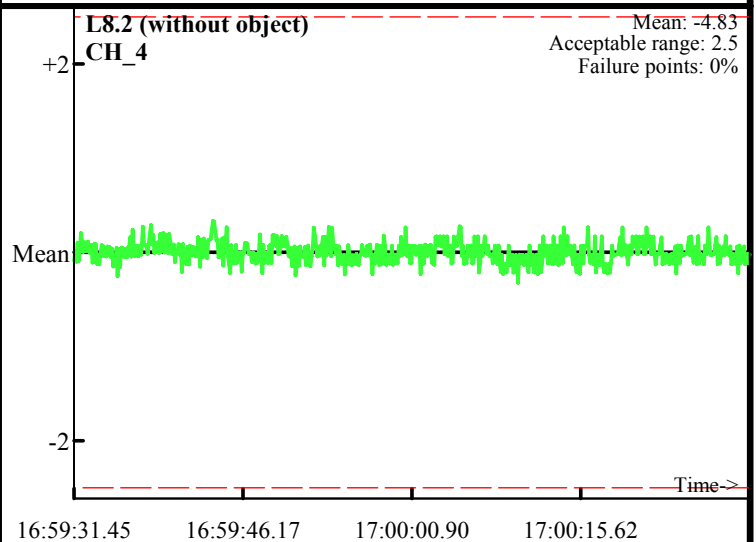
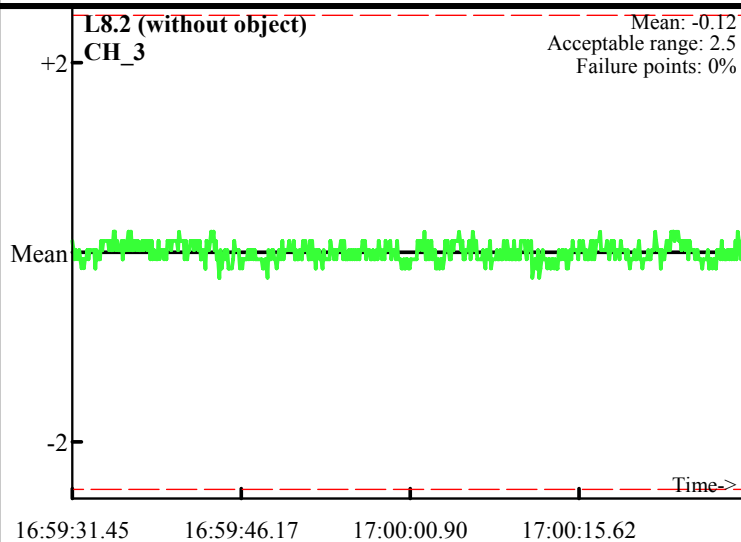
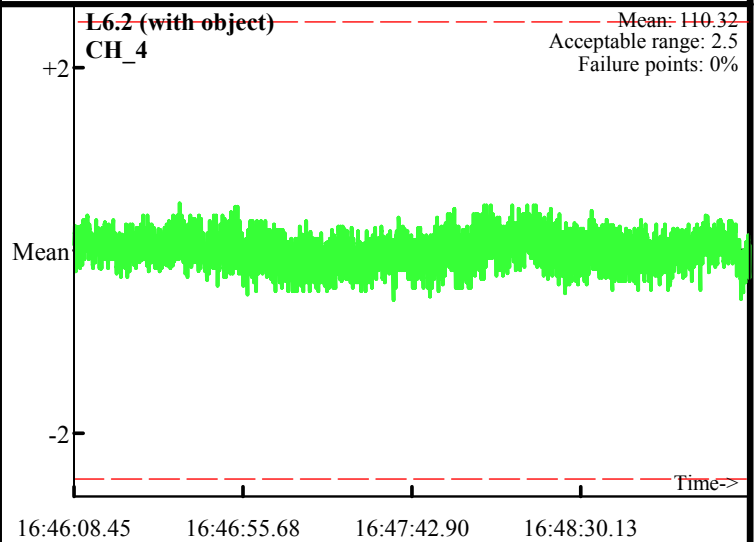
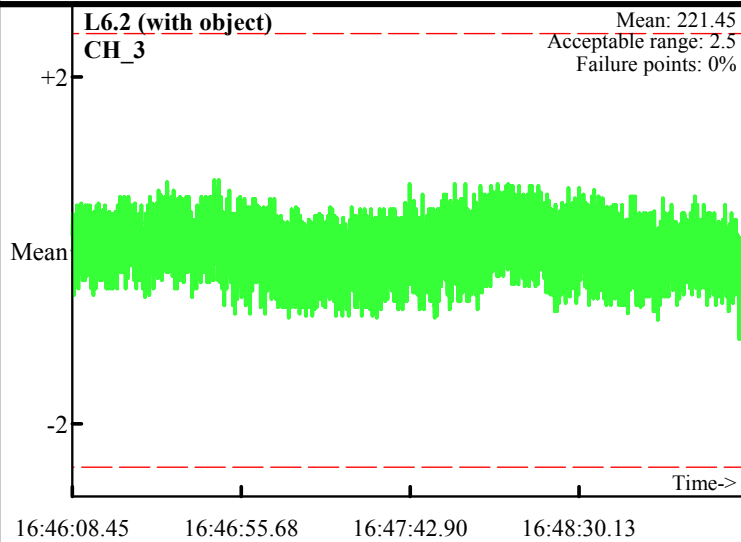
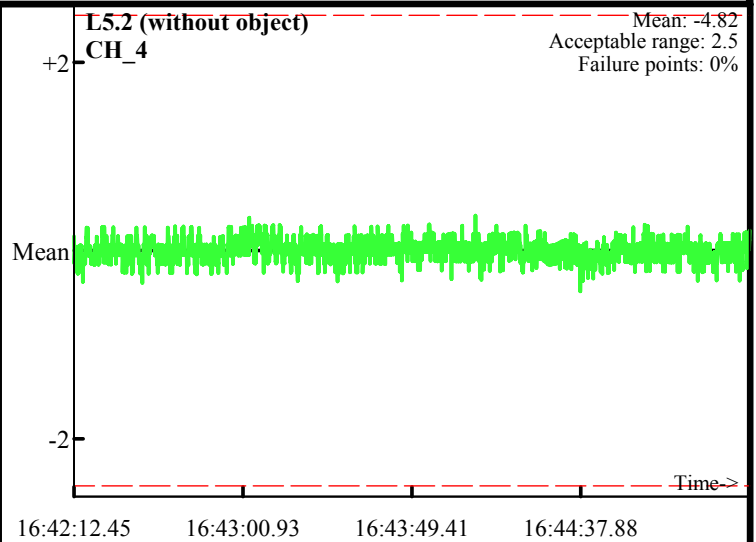
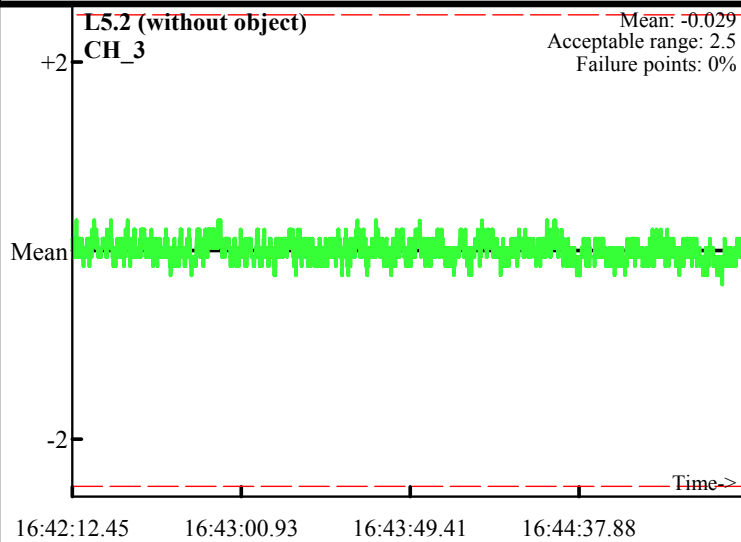

Static Calibration Test

Project: Fort Ord
Equipment: EM-61 Mark II
Grid/Location: QC Area Coil 1

AM test
Operator: BG & TF
Date: 2008/03/12

● Outside range
--- Acceptable limits

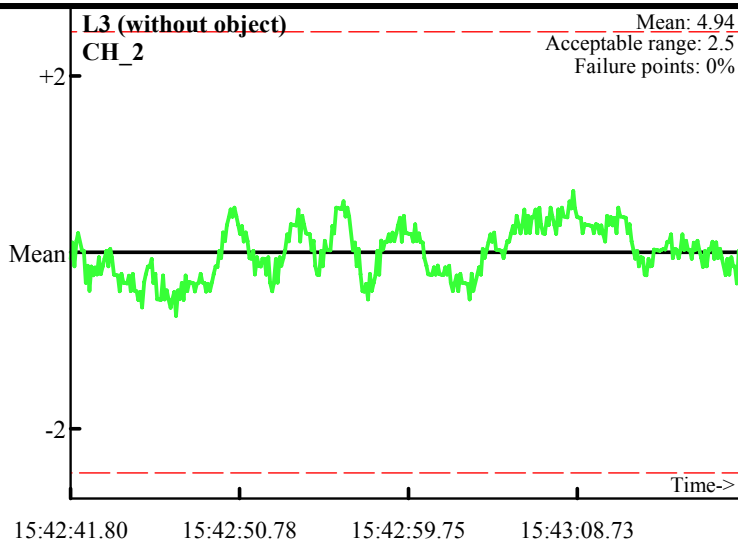
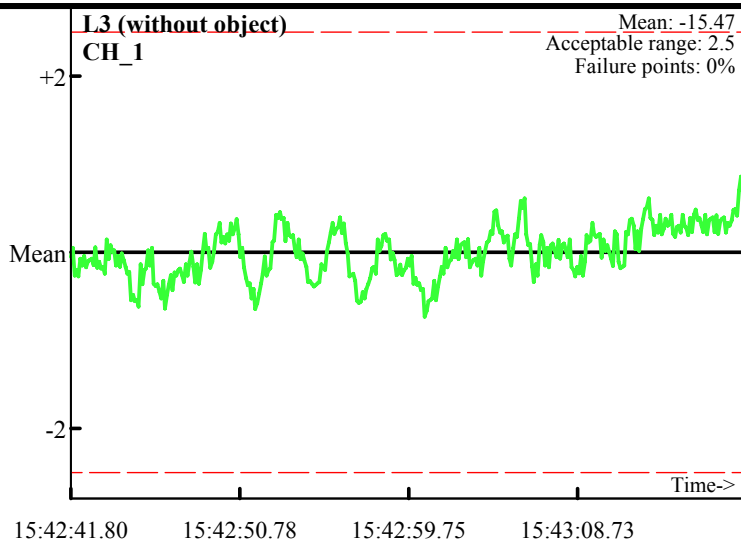
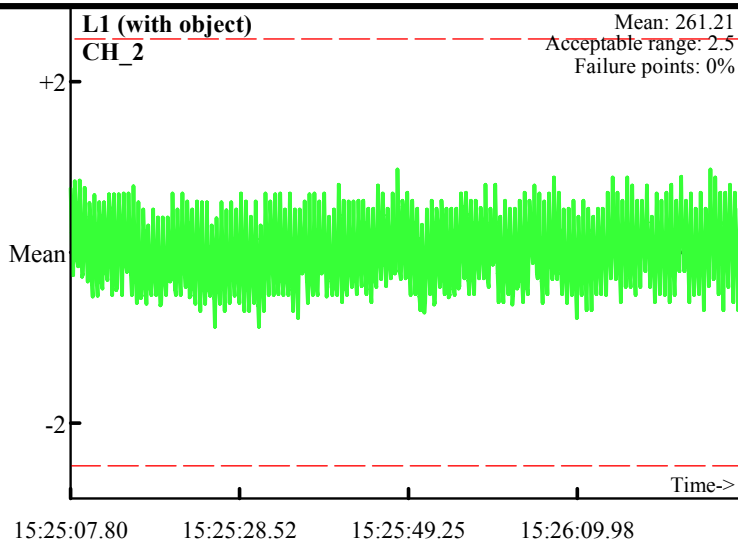
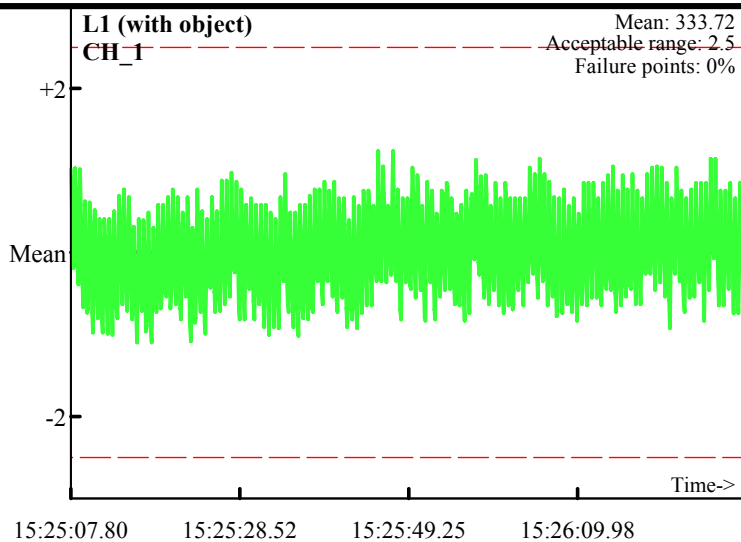
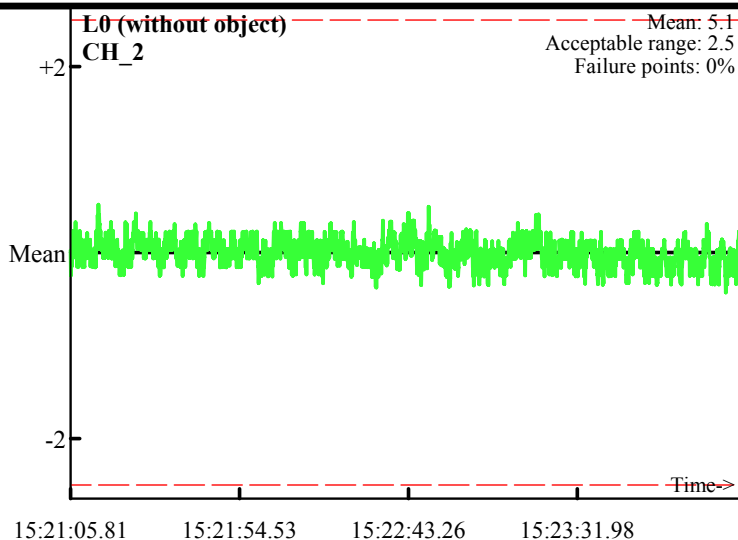
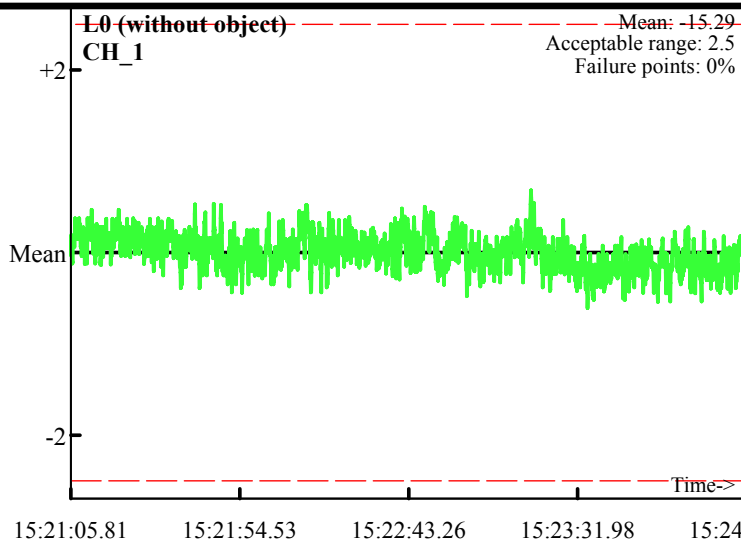

Static Calibration Test

Project: Fort Ord
Equipment: EM-61 Mark II
Grid/Location: QC Area Coil 1

AM test
Operator: BG & TF
Date: 2008/03/12

● Outside range
--- Acceptable limits

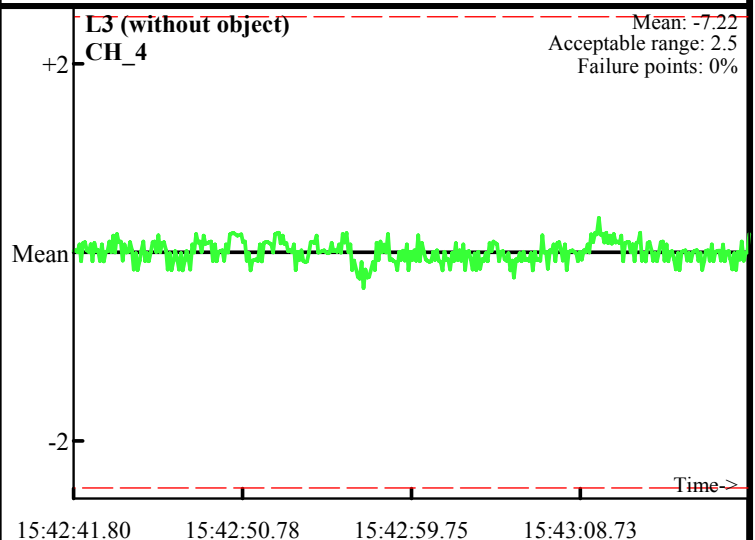
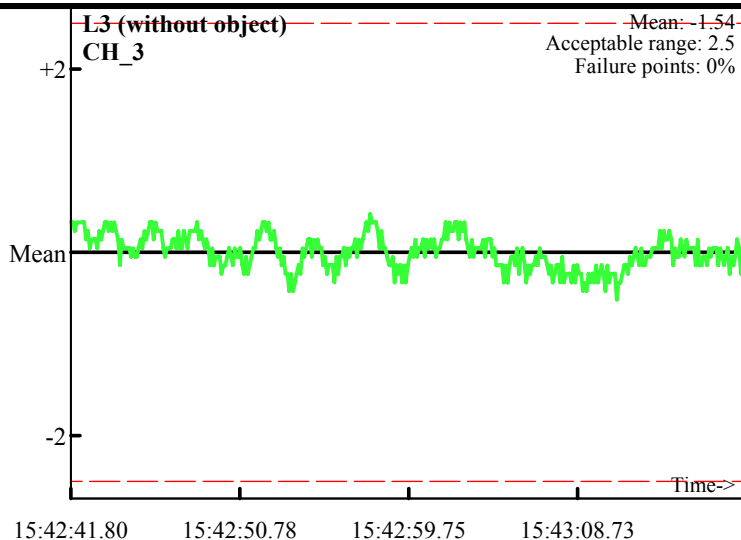
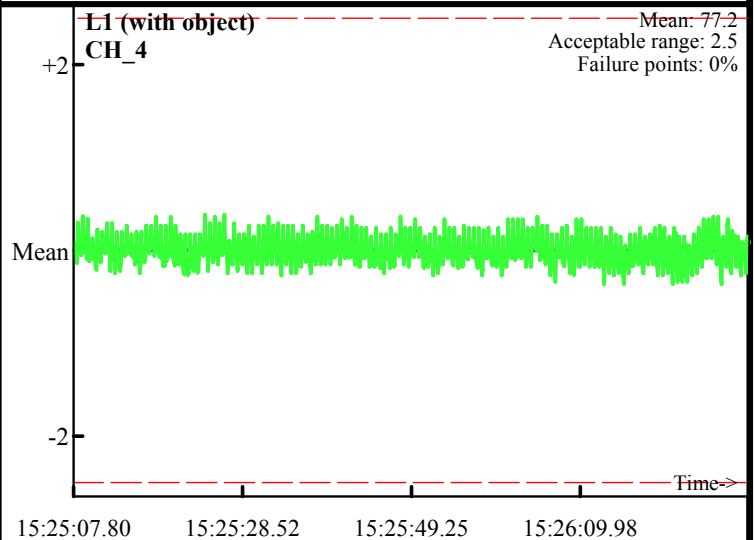
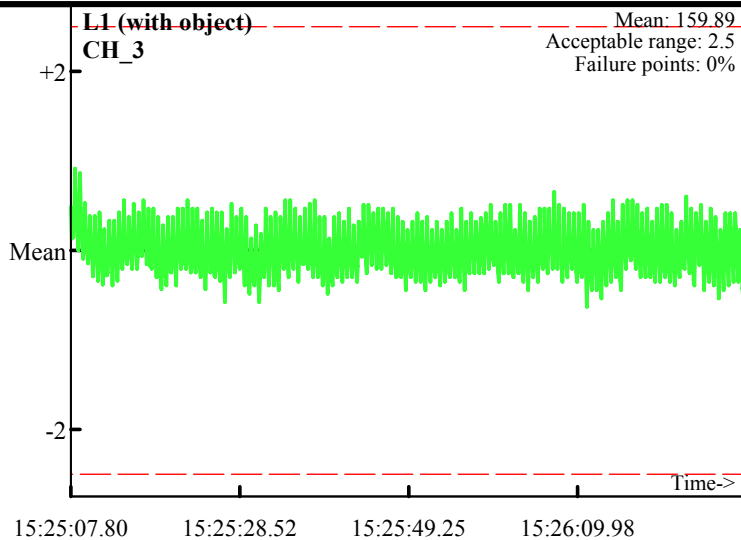
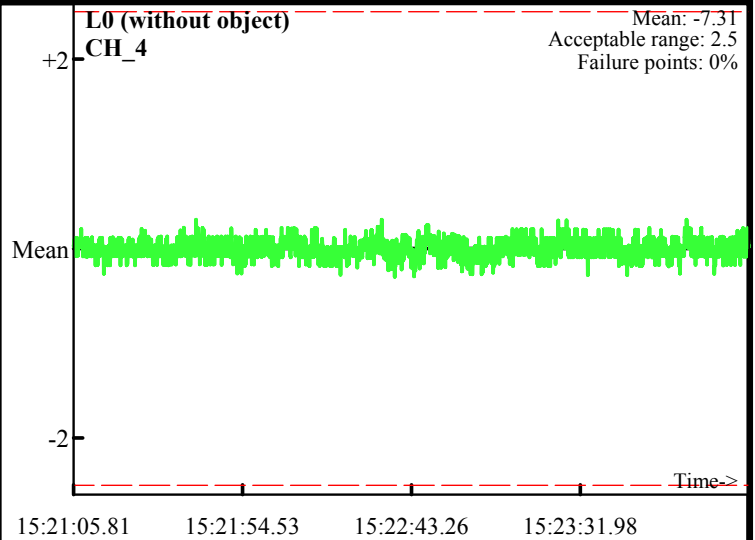
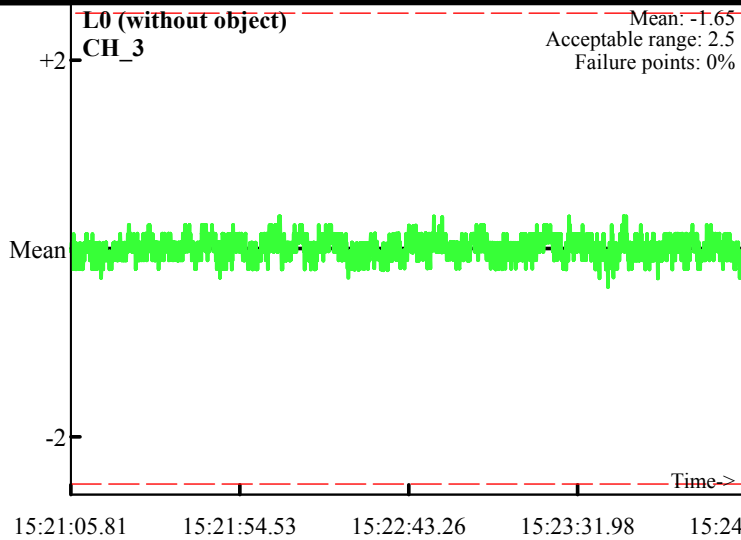

Static Calibration Test

Project: Fort Ord
Equipment: EM-61 Mark II
Grid/Location: QC Area Coil 2

AM test
Operator: BG & TF
Date: 2008/03/12

● Outside range
--- Acceptable limits

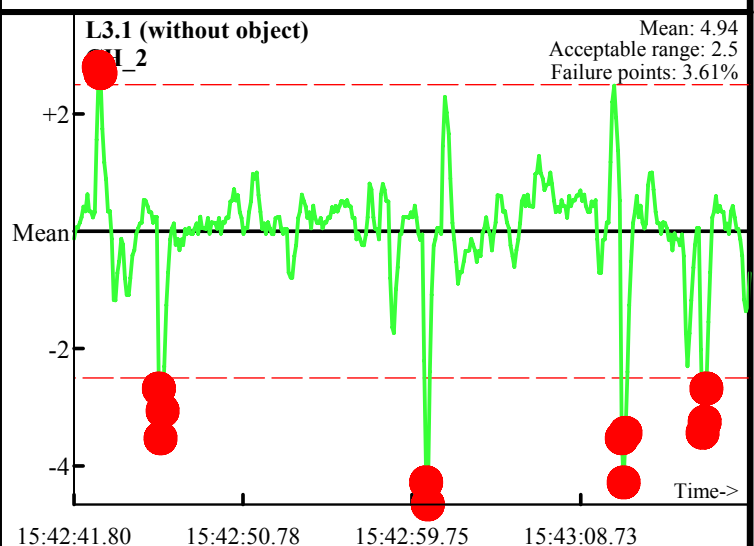
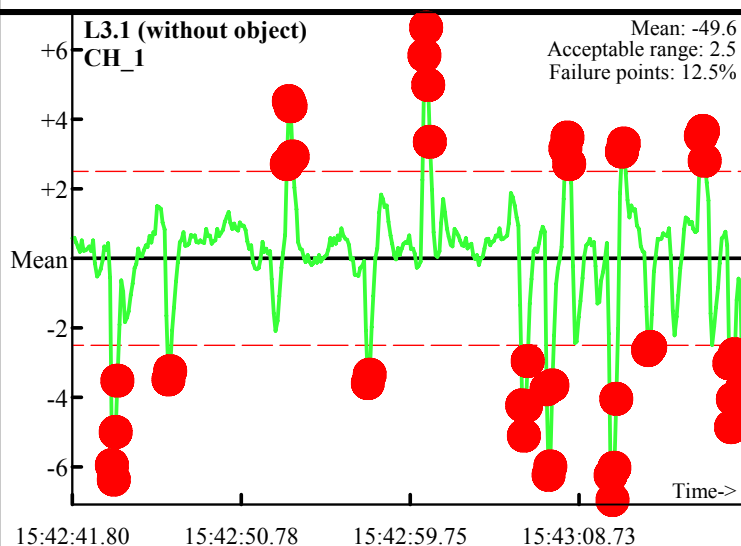
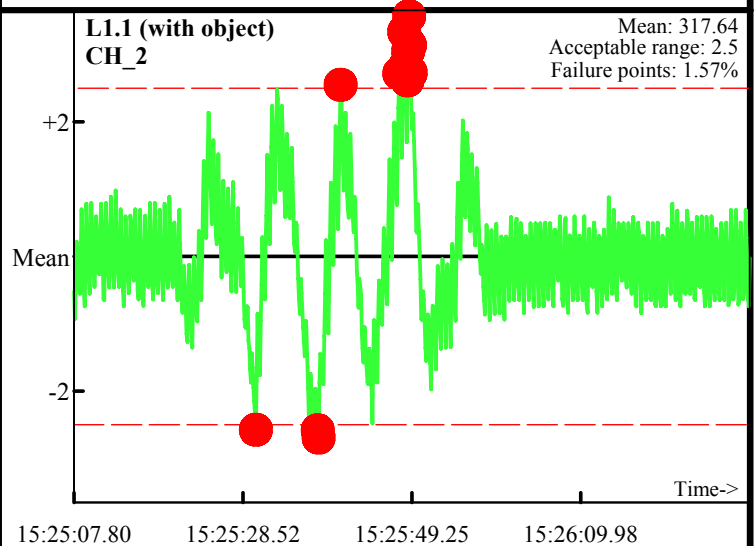
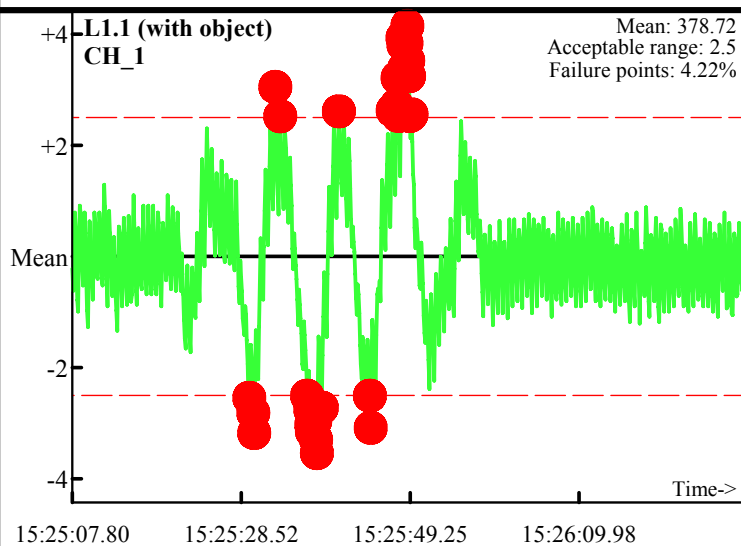
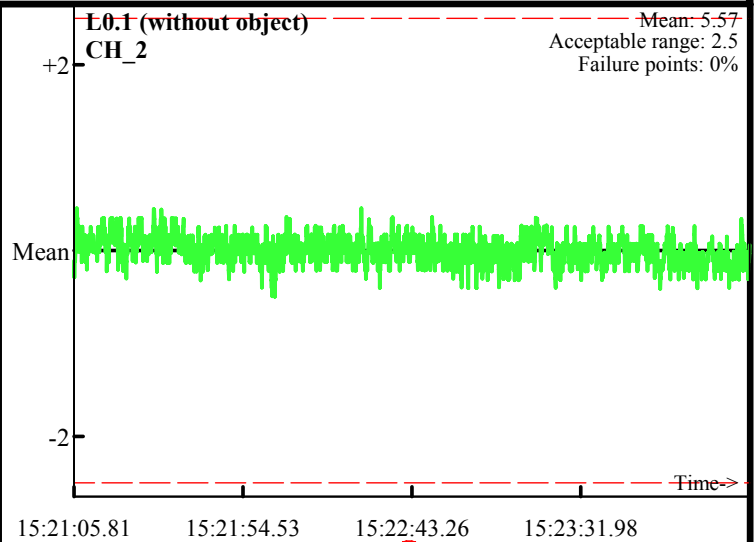
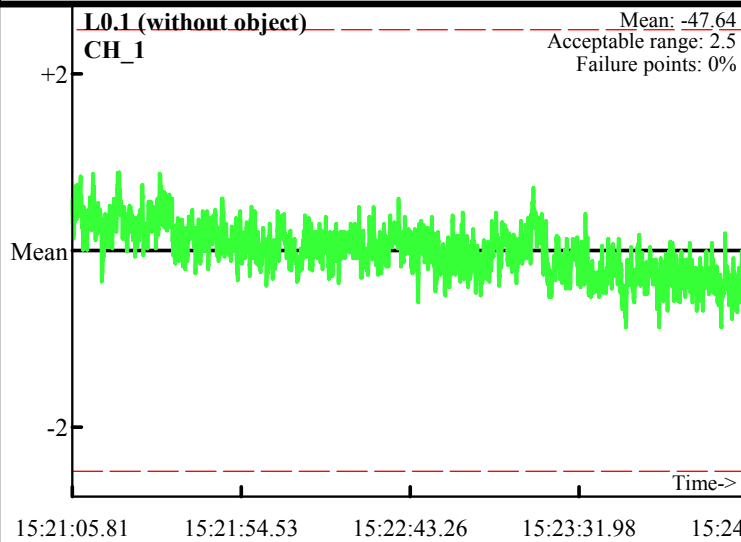

Static Calibration Test

Project: Fort Ord
Equipment: EM-61 Mark II
Grid/Location: QC Area Coil 2

AM test
Operator: BG & TF
Date: 2008/03/12

● Outside range
--- Acceptable limits

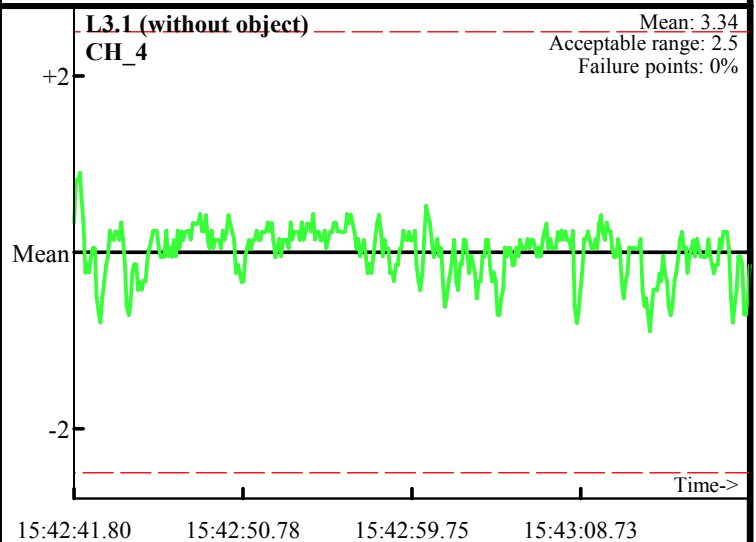
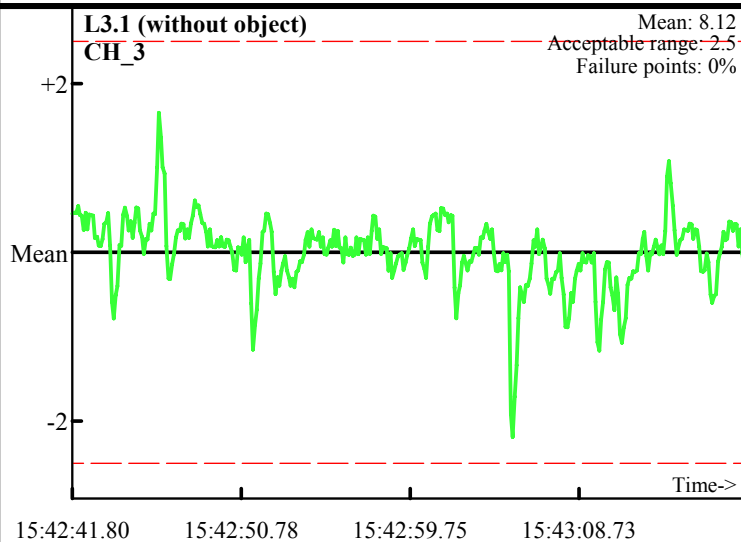
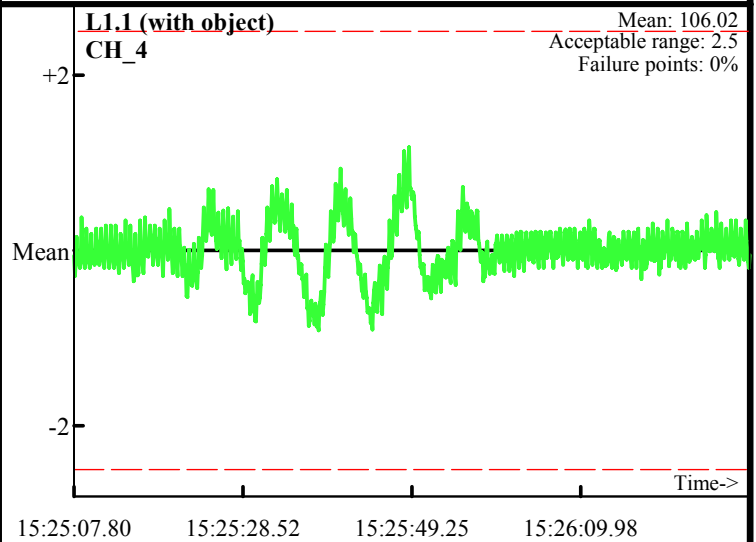
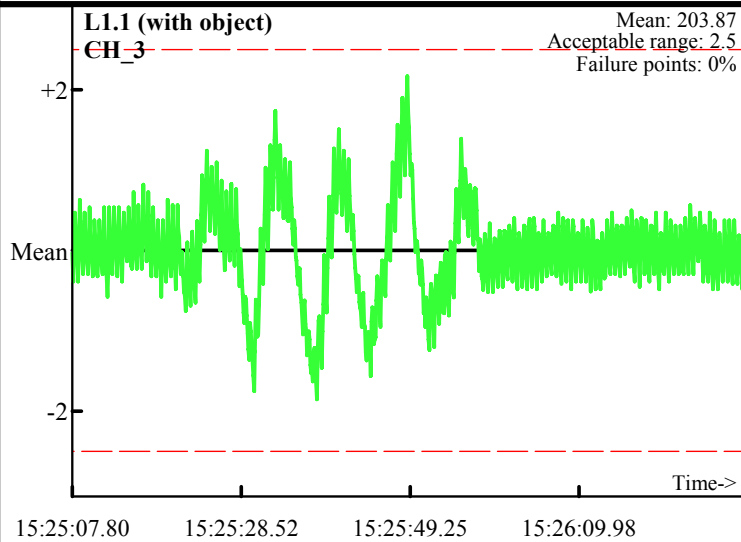
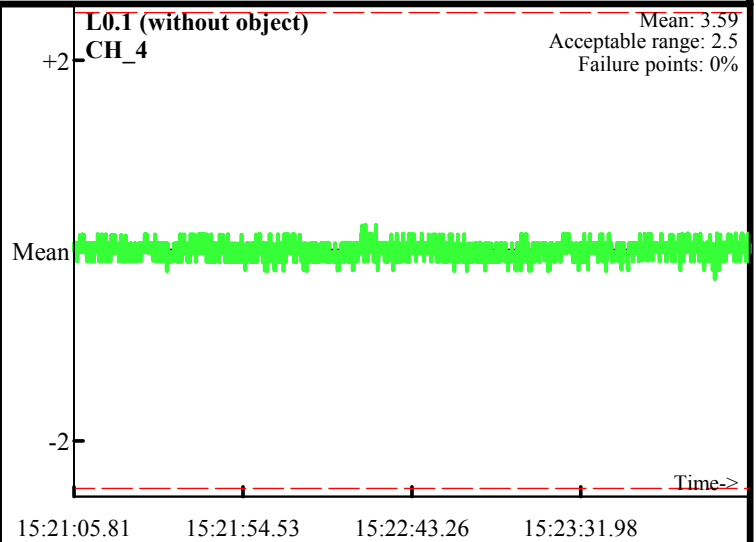
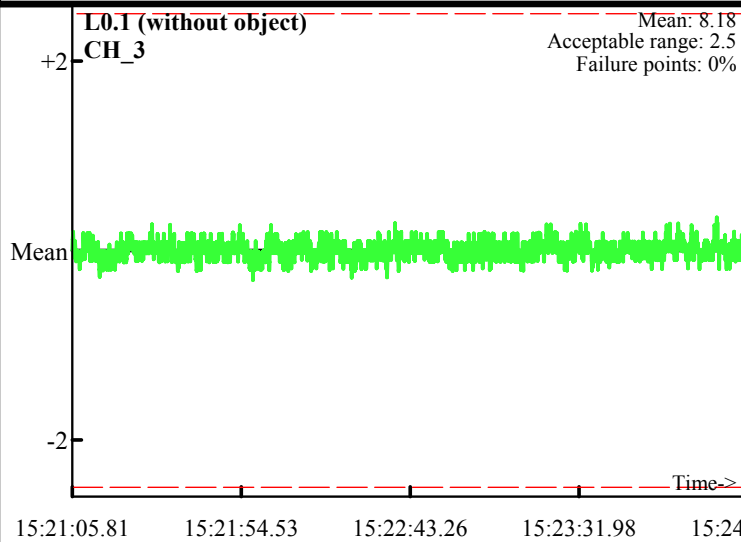

Static Calibration Test

Project: Fort Ord
Equipment: EM-61 Mark II
Grid/Location: QC Area Coil 3

AM test
Operator: BG & TF
Date: 2008/03/12

● Outside range
--- Acceptable limits

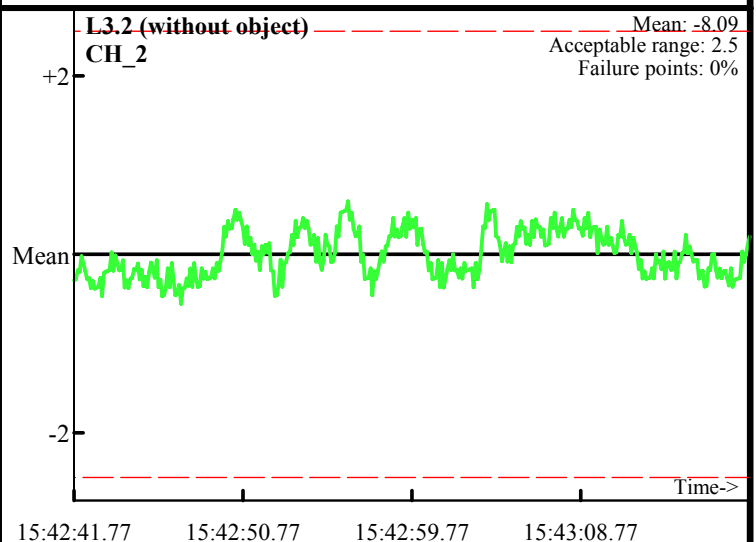
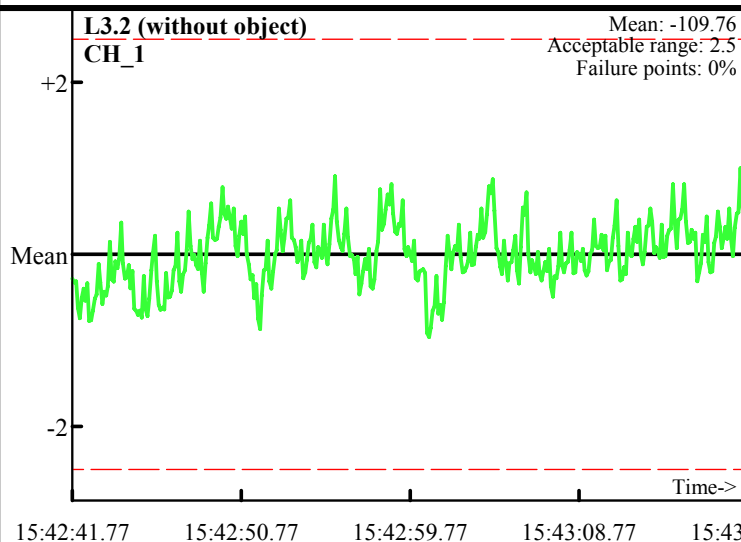
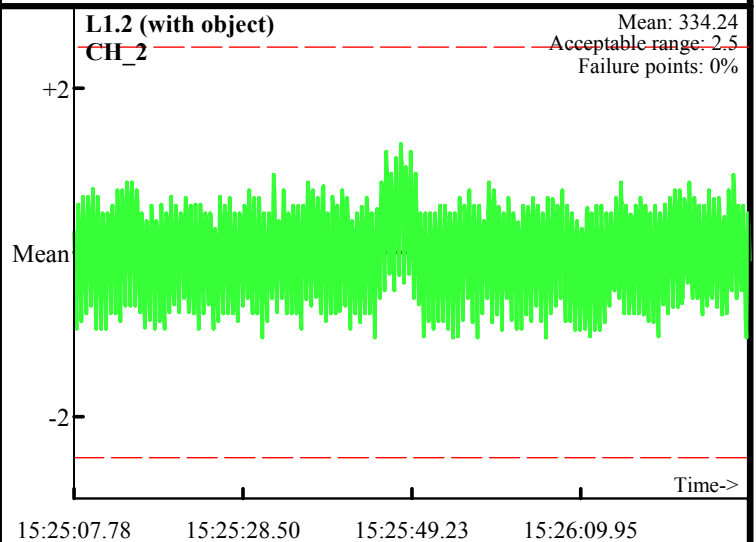
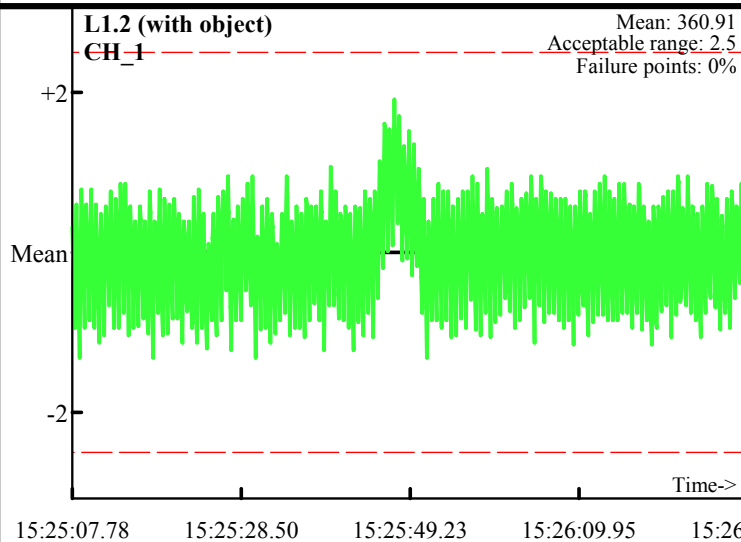
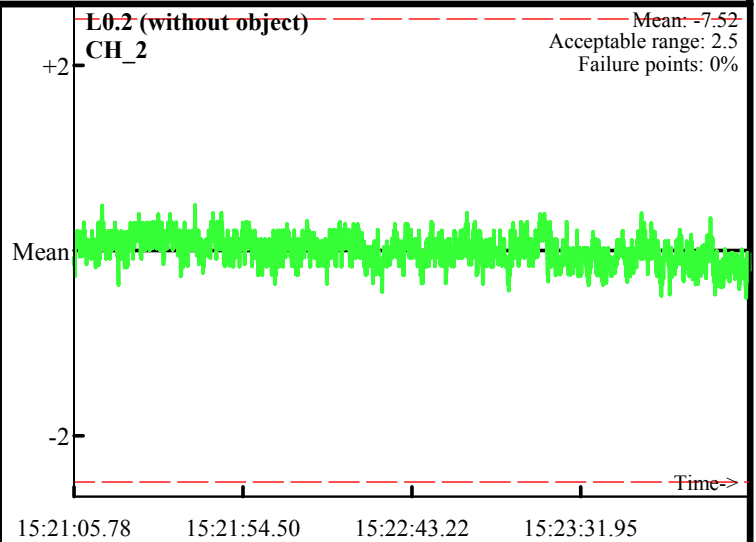
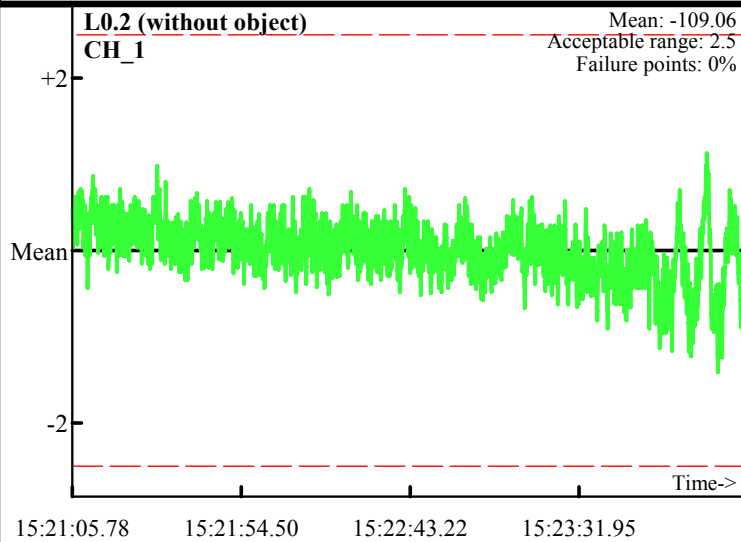

Static Calibration Test

Project: Fort Ord
Equipment: EM-61 Mark II
Grid/Location: QC Area Coil 3

● Outside range
--- Acceptable limits

AM test
Operator: BG & TF
Date: 2008/03/12

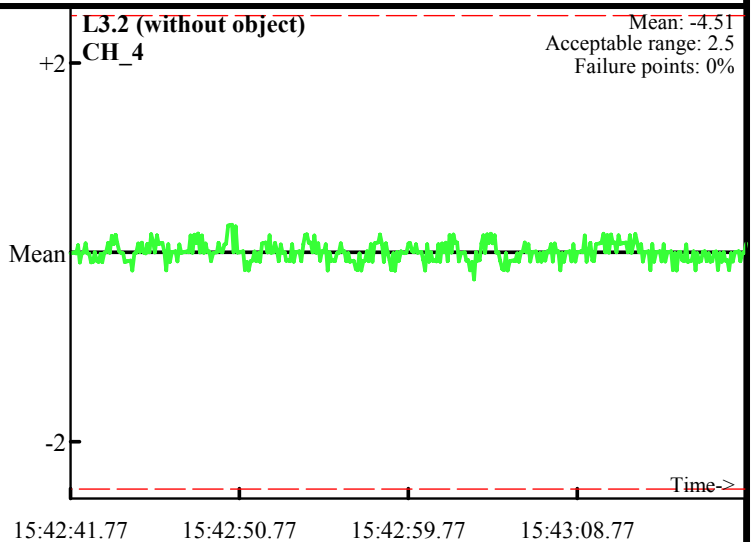
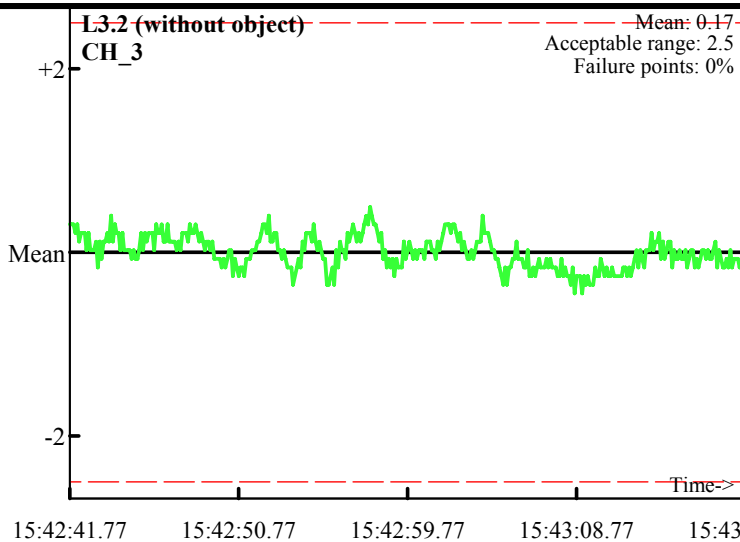
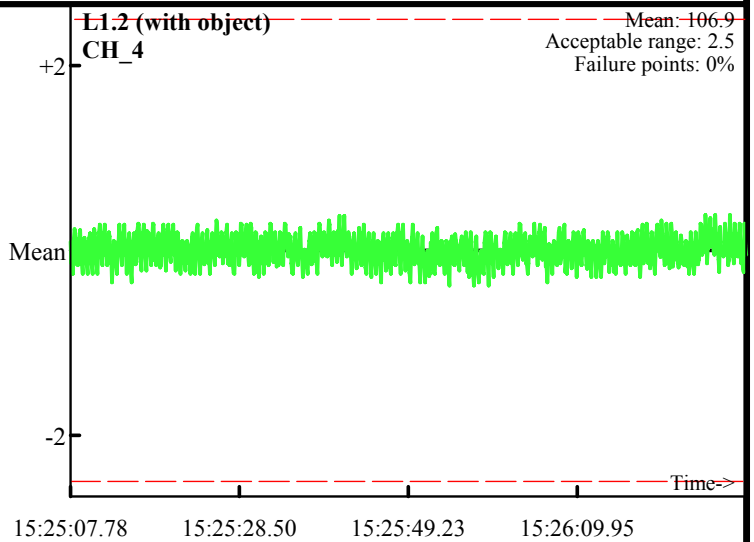
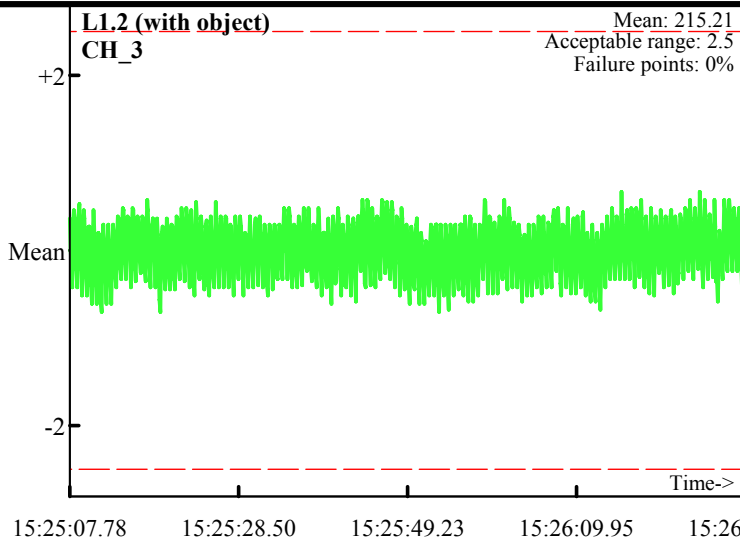
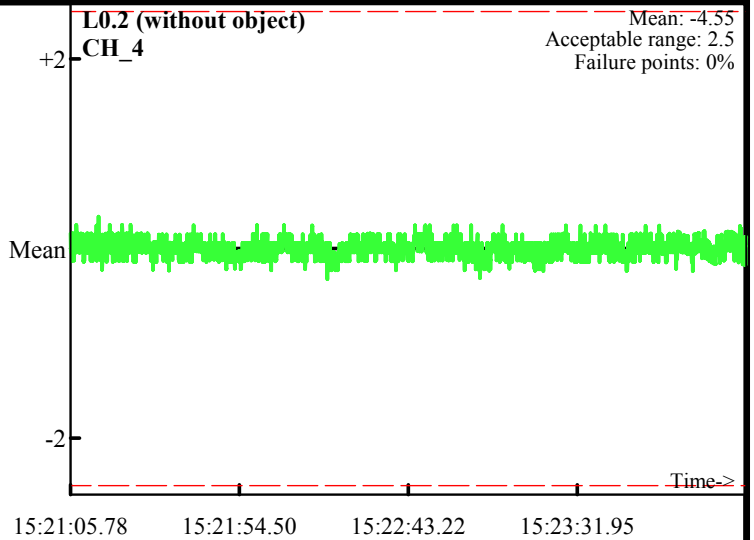
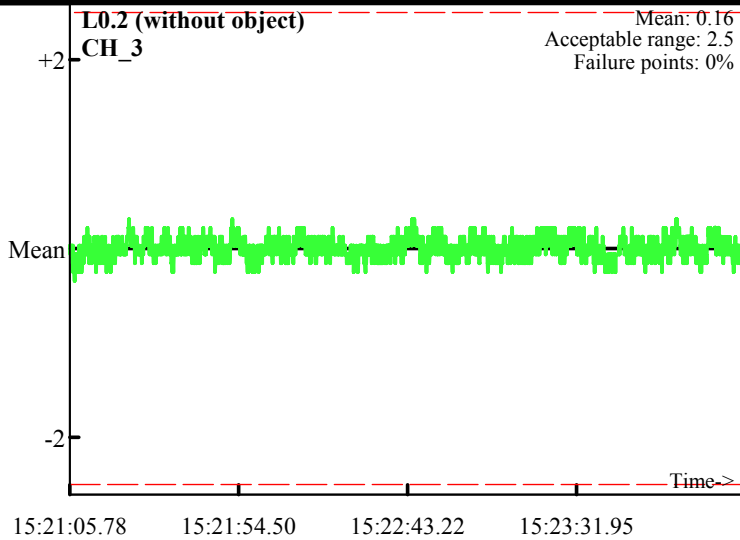

Static Calibration Test

Project: Fort Ord
Equipment: EM-61 Mark II
Grid/Location: QC Area Coil 1

AM test
Operator: BG & TF
Date: 2008/03/12

● Outside range
--- Acceptable limits

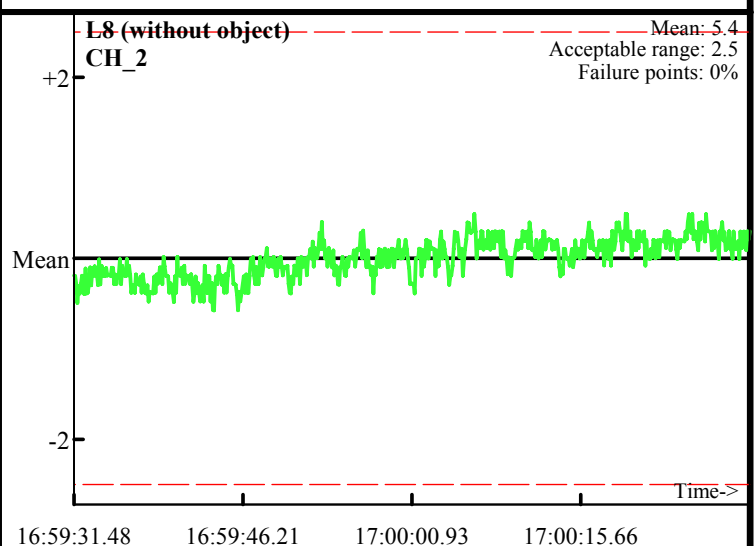
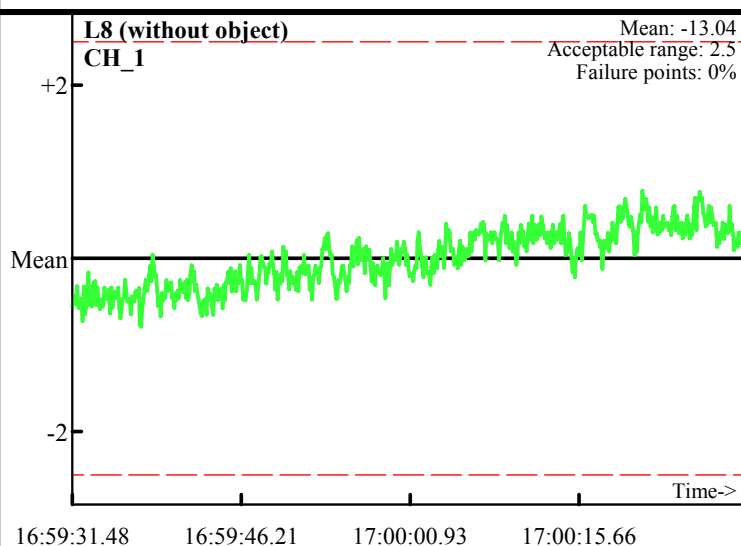
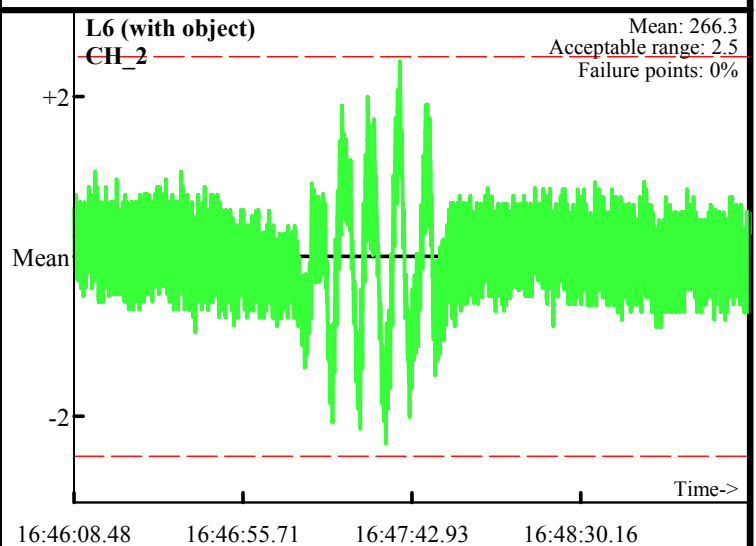
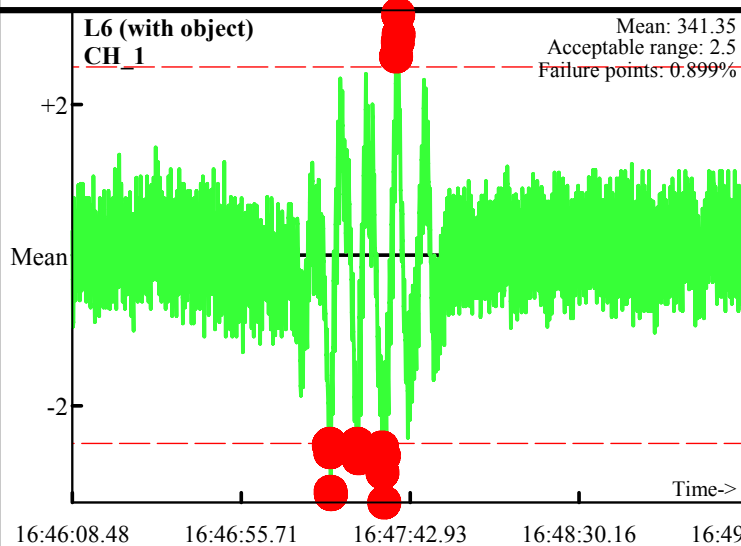
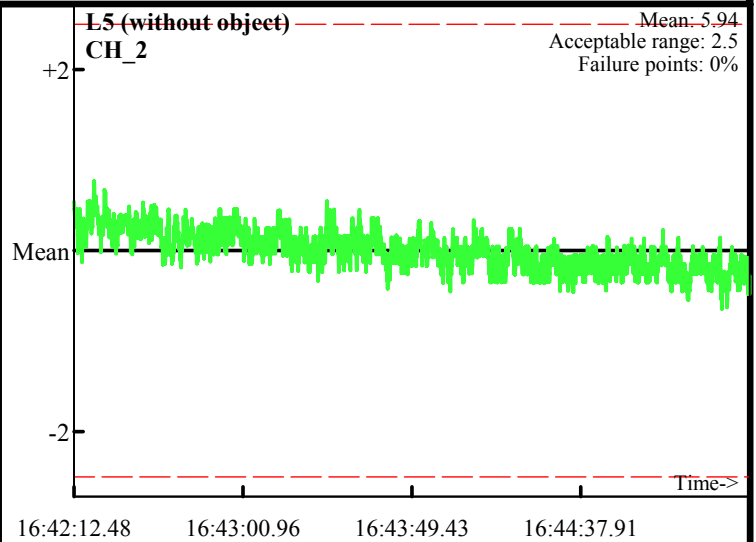
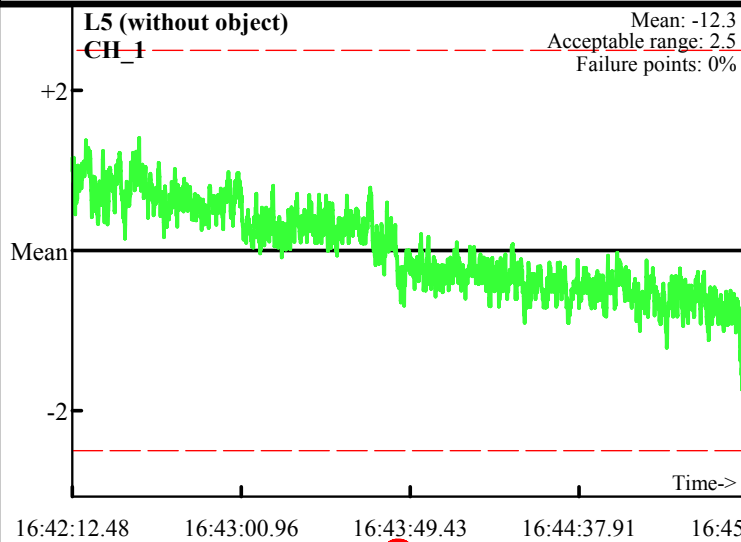

Static Calibration Test

Project: Fort Ord
Equipment: EM-61 Mark II
Grid/Location: QC Area Coil 1

AM test
Operator: BG & TF
Date: 2008/03/12

● Outside range
--- Acceptable limits

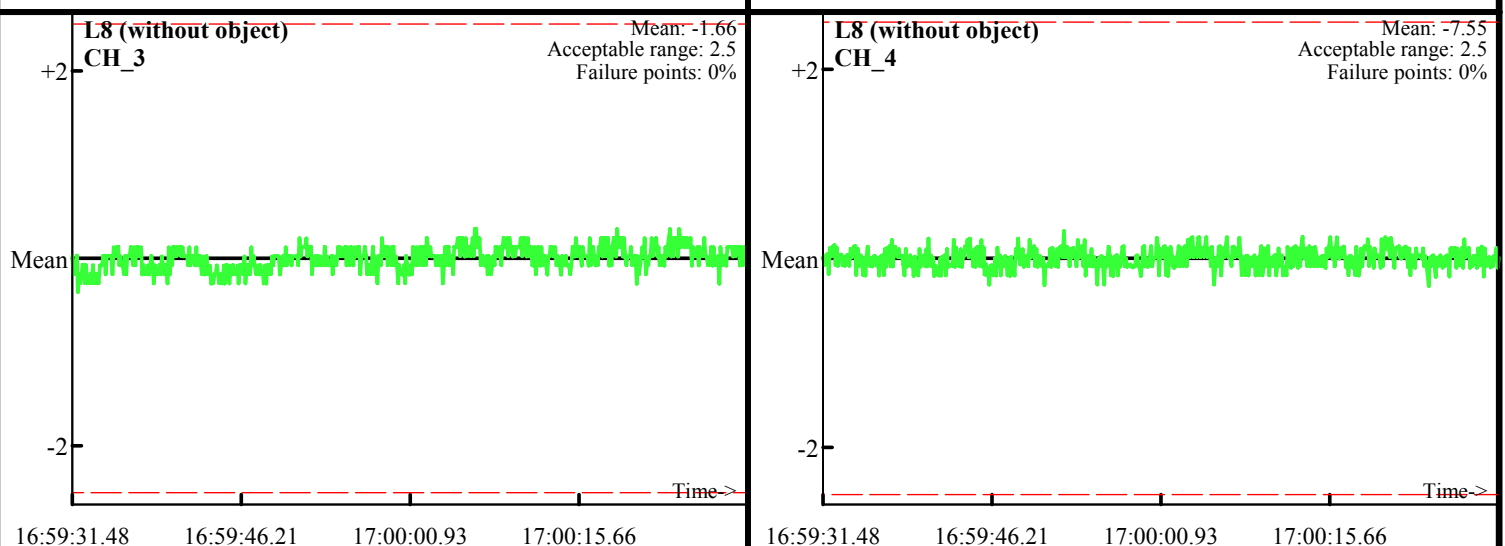
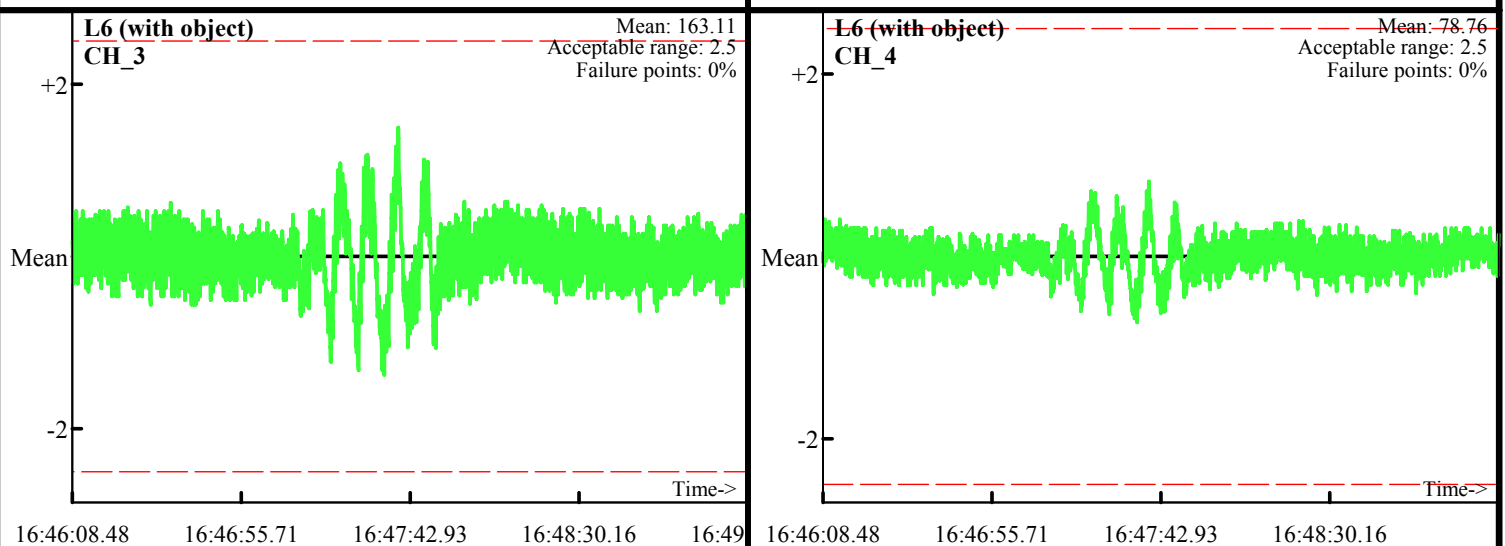
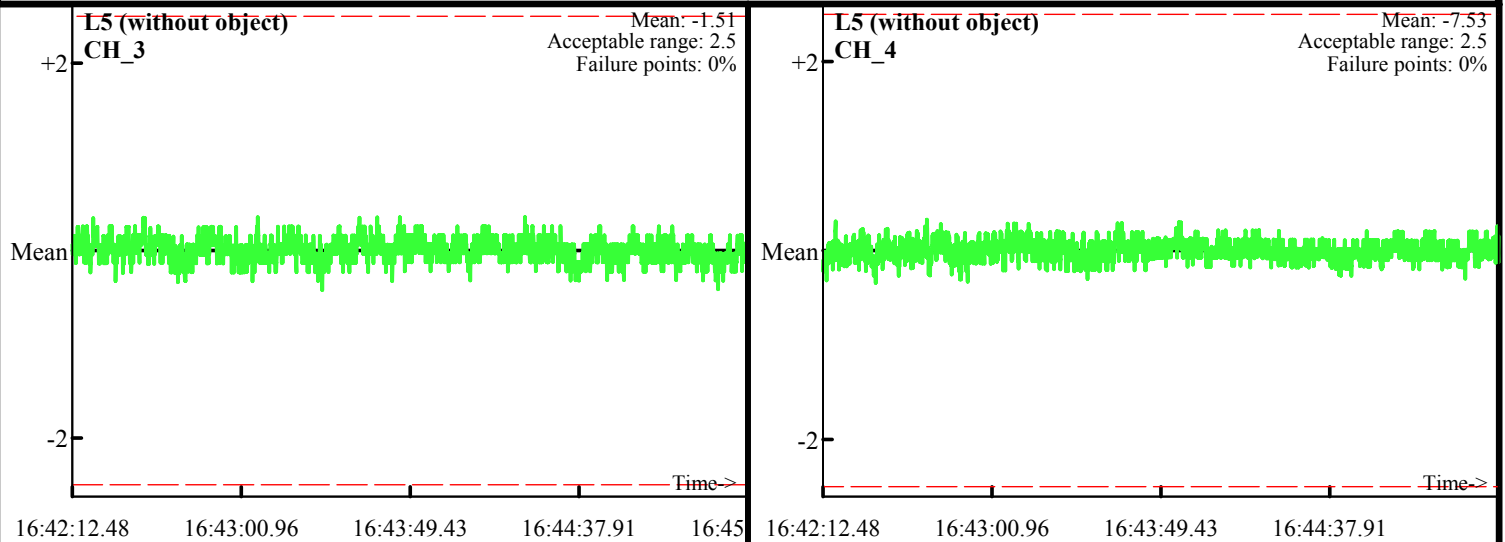

Static Calibration Test

Project: Fort Ord
Equipment: EM-61 Mark II
Grid/Location: QC Area Coil 2

PM test
Operator: BG & TF
Date: 2008/03/12

● Outside range
--- Acceptable limits

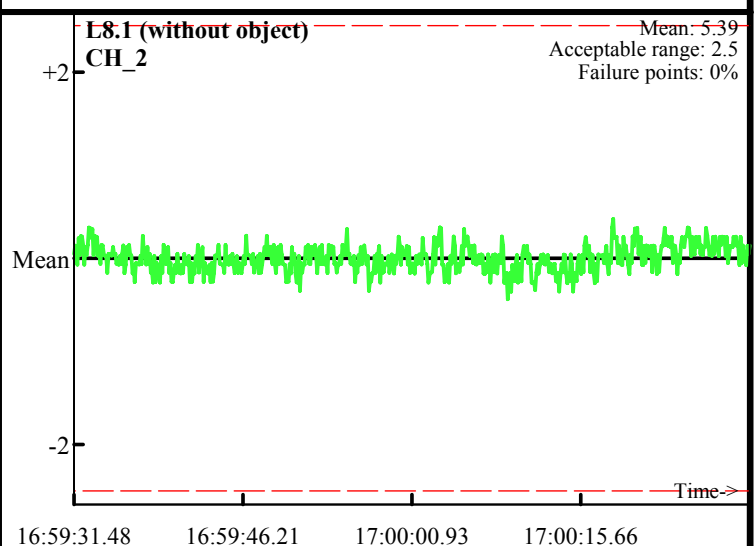
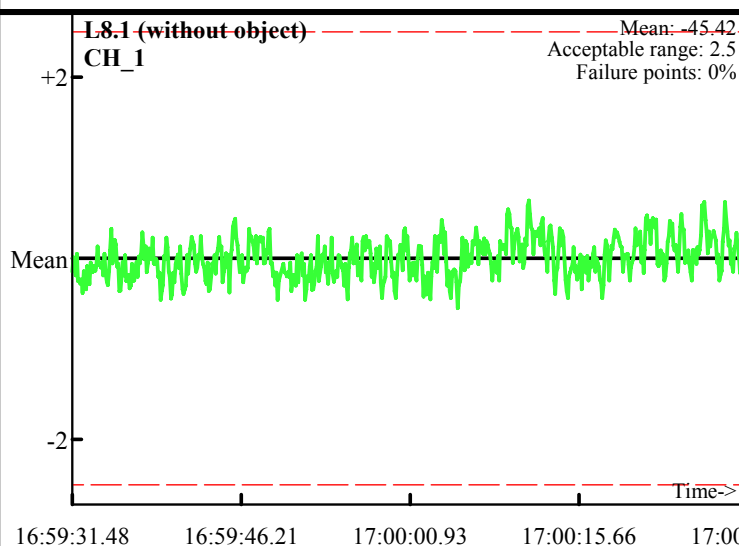
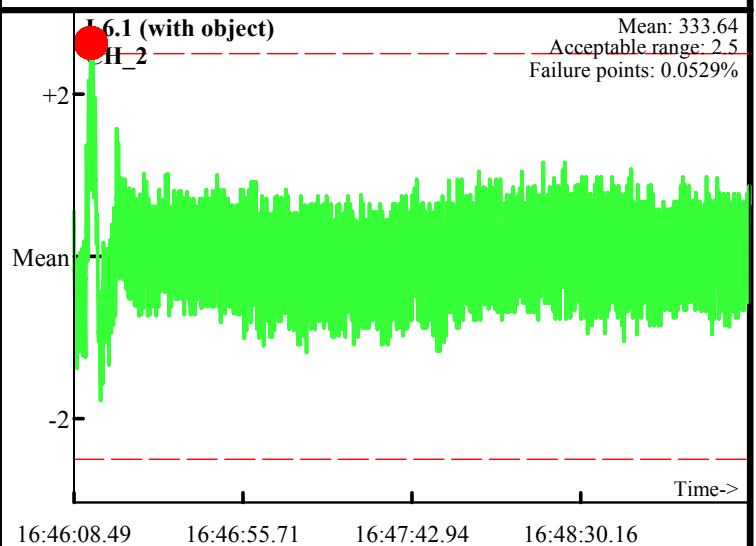
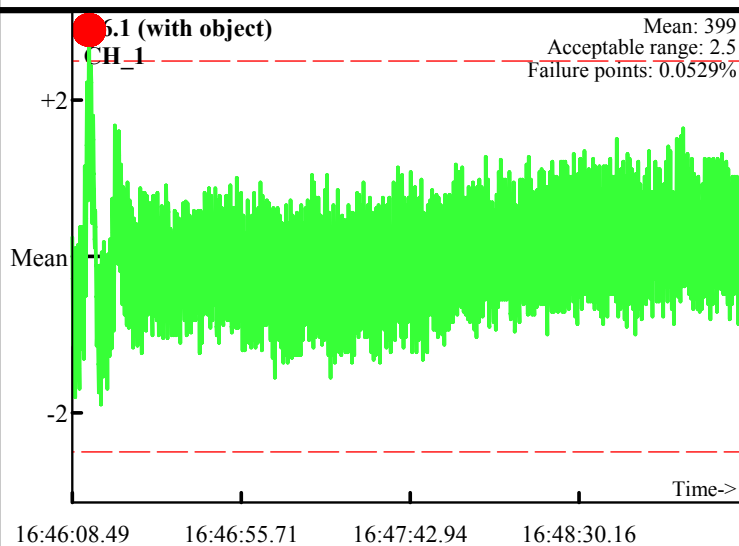
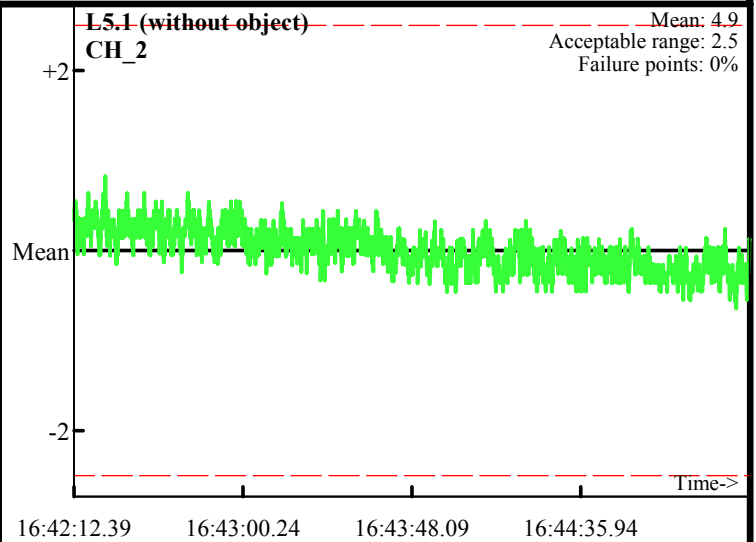
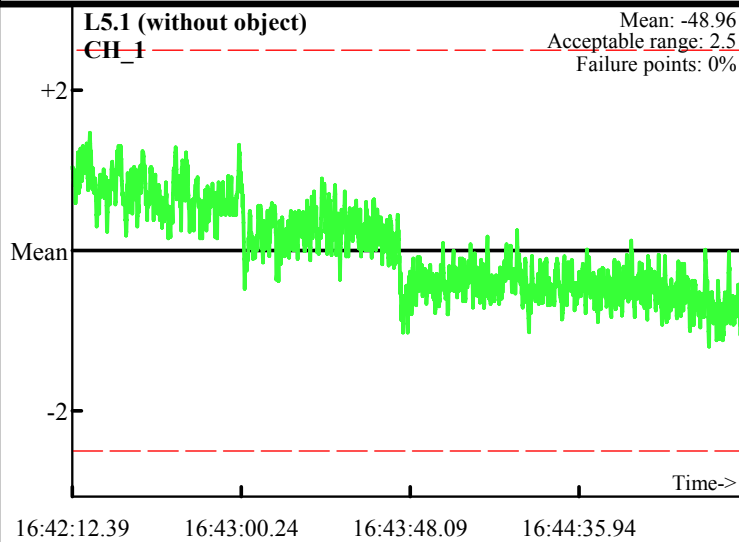

Static Calibration Test

Project: Fort Ord
Equipment: EM-61 Mark II
Grid/Location: QC Area Coil 2

PM test
Operator: BG & TF
Date: 2008/03/12

● Outside range
--- Acceptable limits

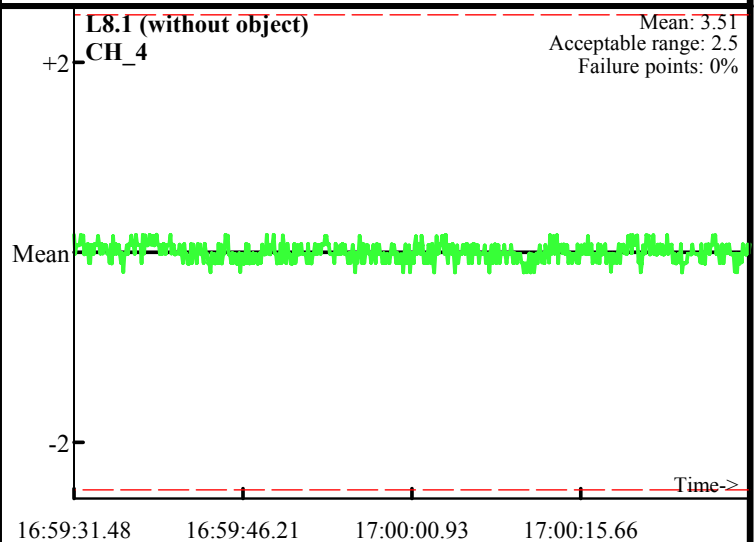
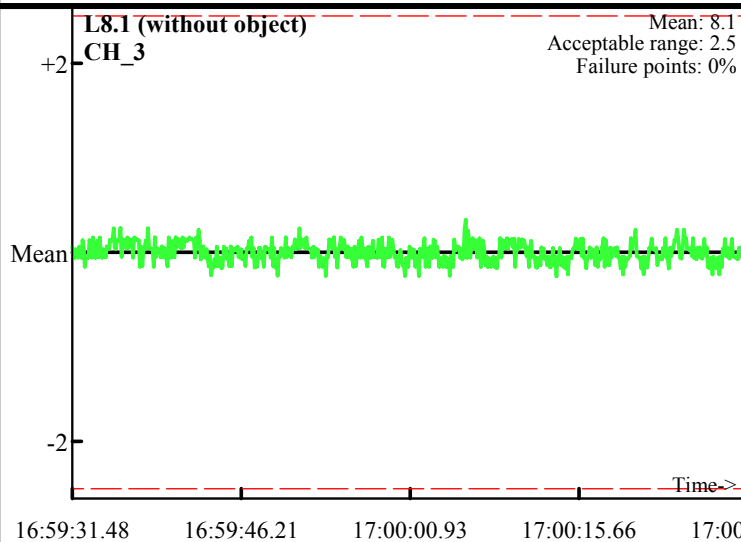
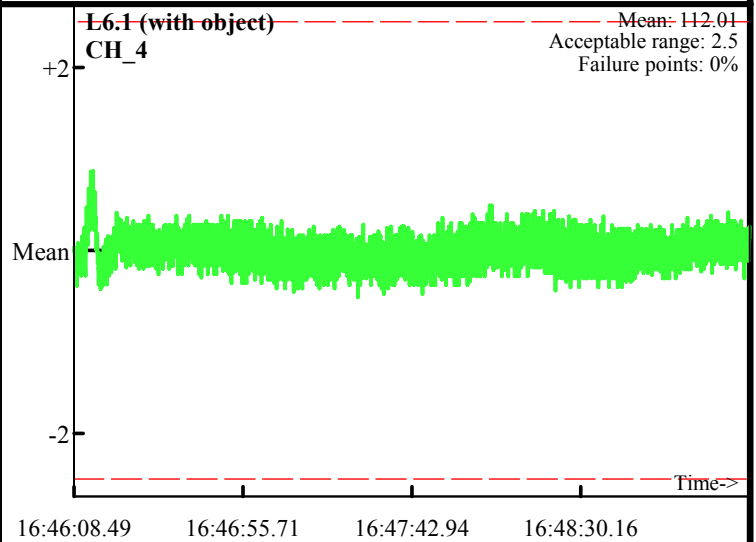
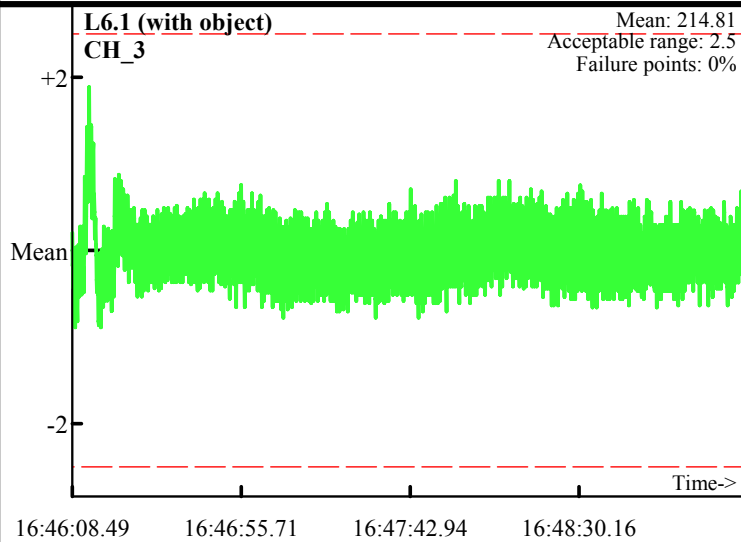
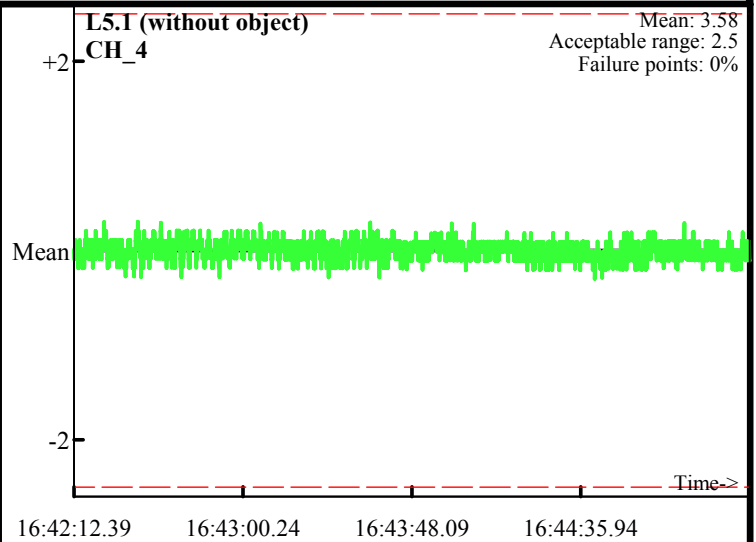
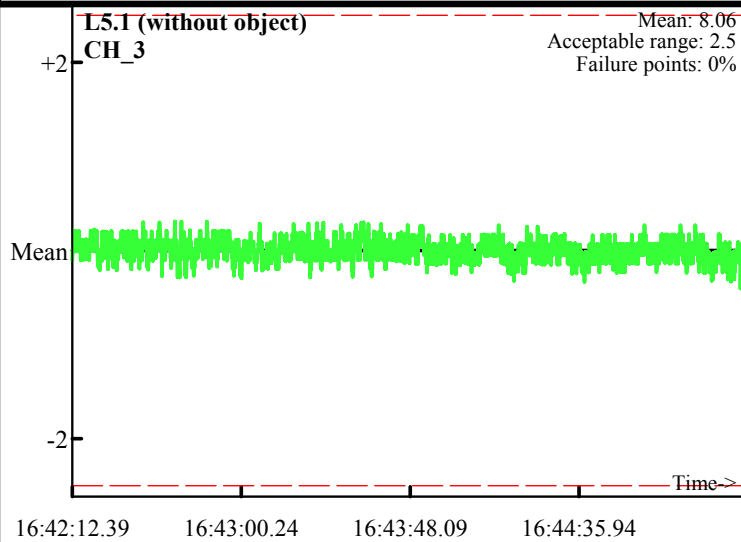

Static Calibration Test

Project: Fort Ord
Equipment: EM-61 Mark II
Grid/Location: QC Area Coil 3

PM test
Operator: BG & TF
Date: 2008/03/12

● Outside range
--- Acceptable limits

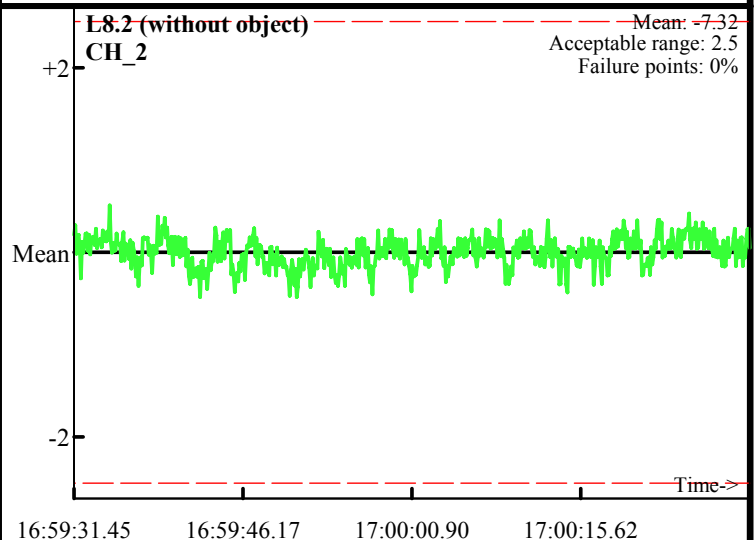
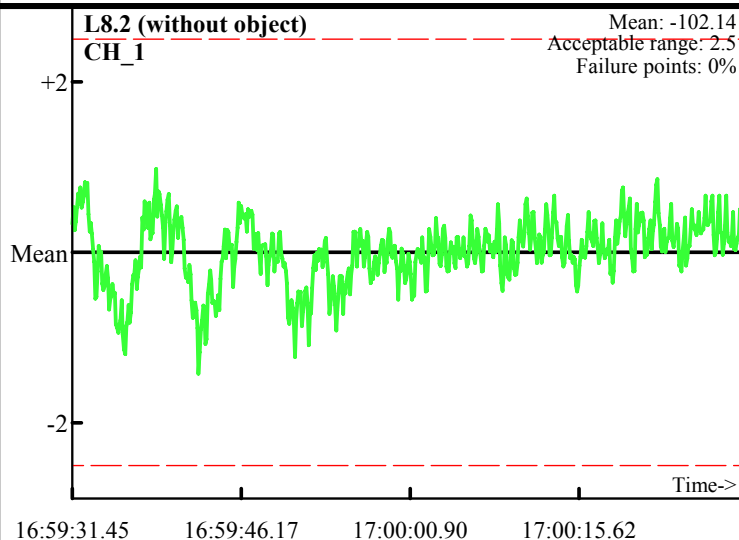
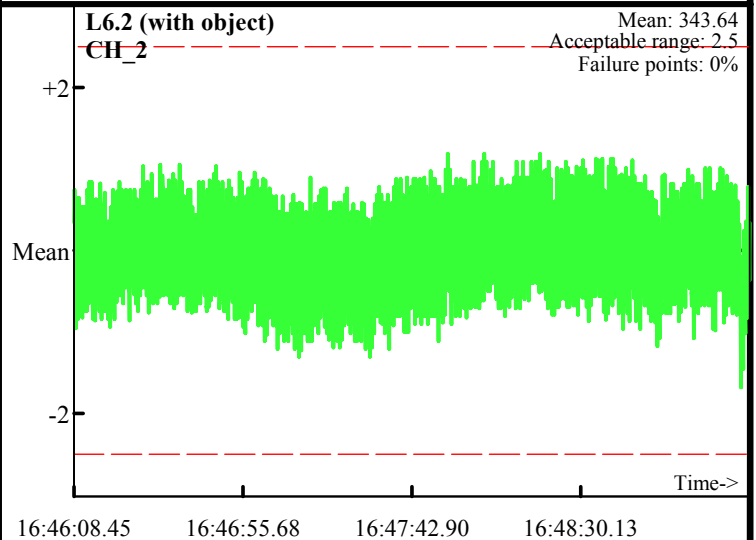
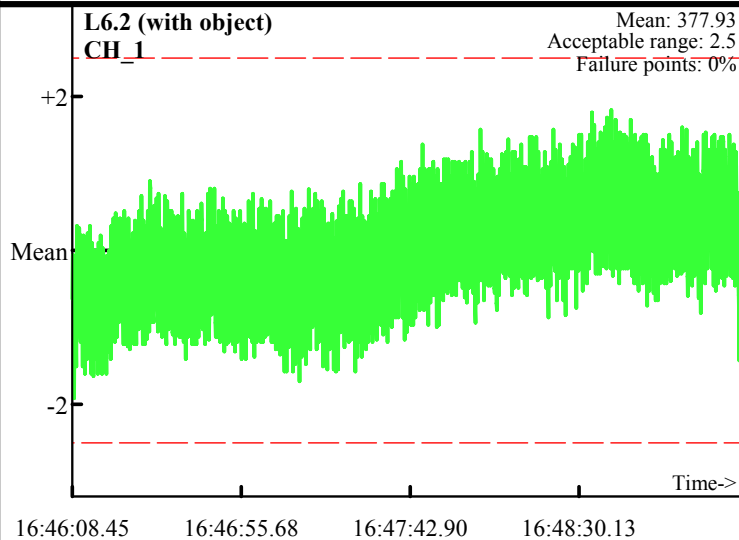
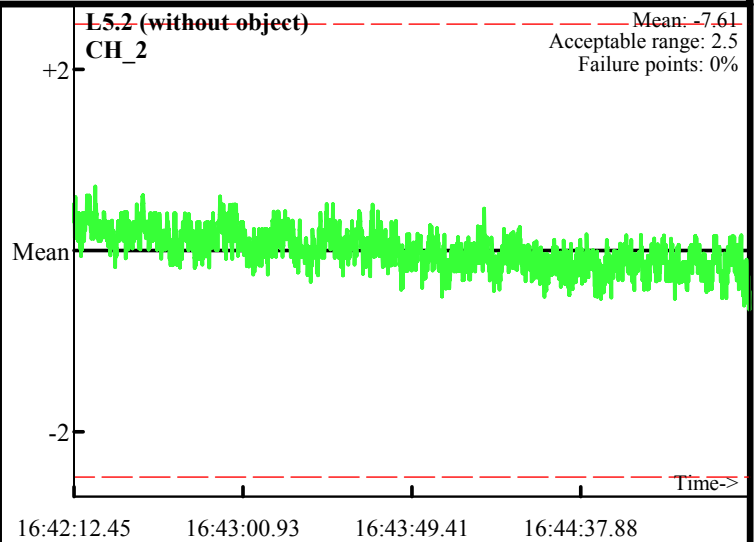
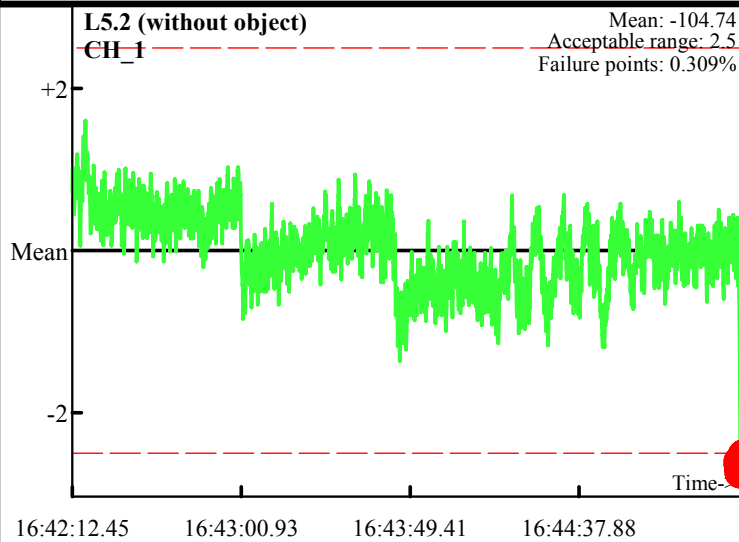

Static Calibration Test

Project: Fort Ord
Equipment: EM-61 Mark II
Grid/Location: QC Area Coil 3

PM test
Operator: BG & TF
Date: 2008/03/12

● Outside range
--- Acceptable limits

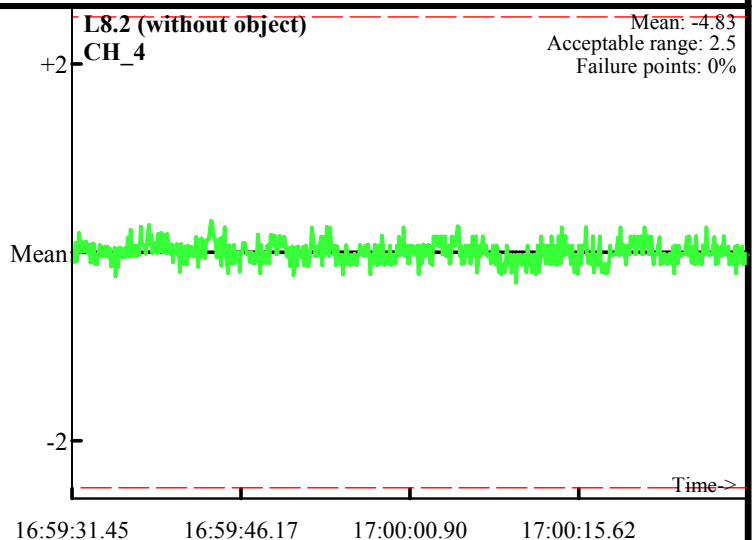
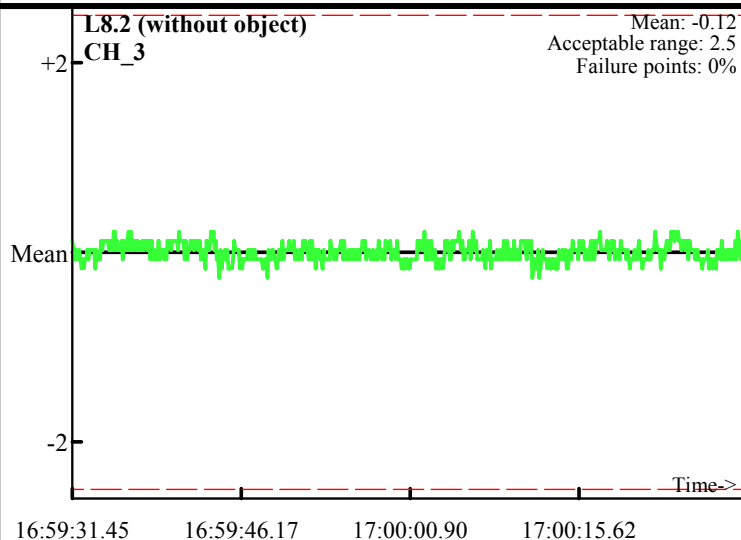
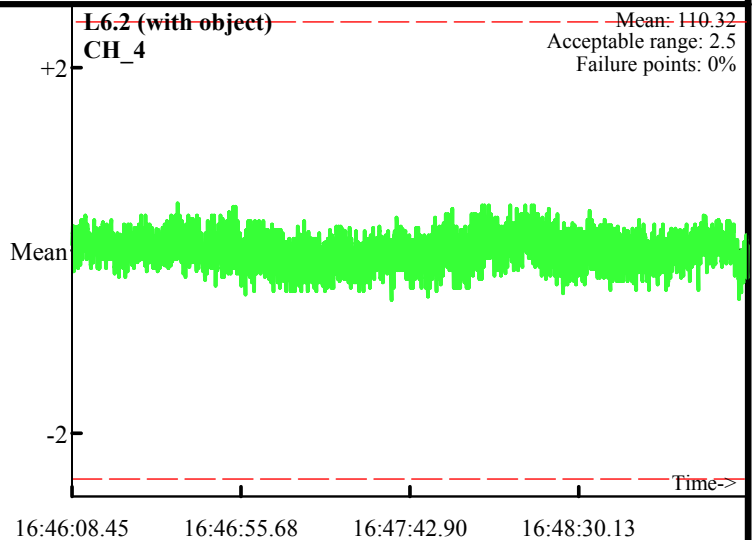
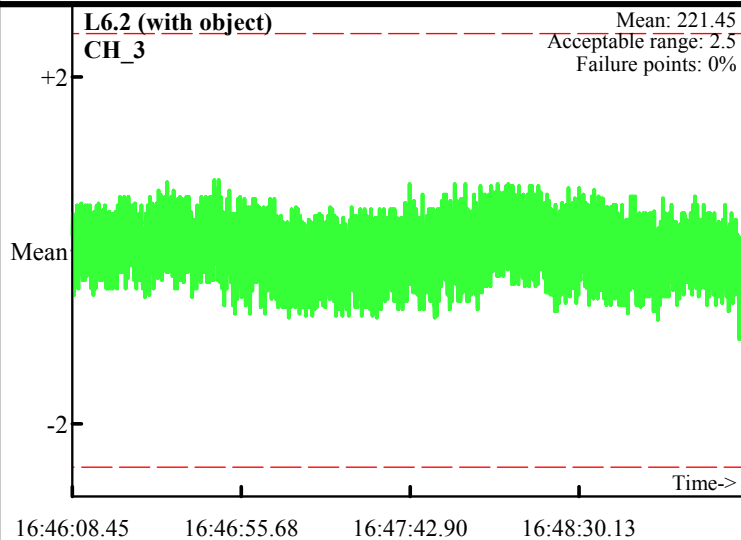
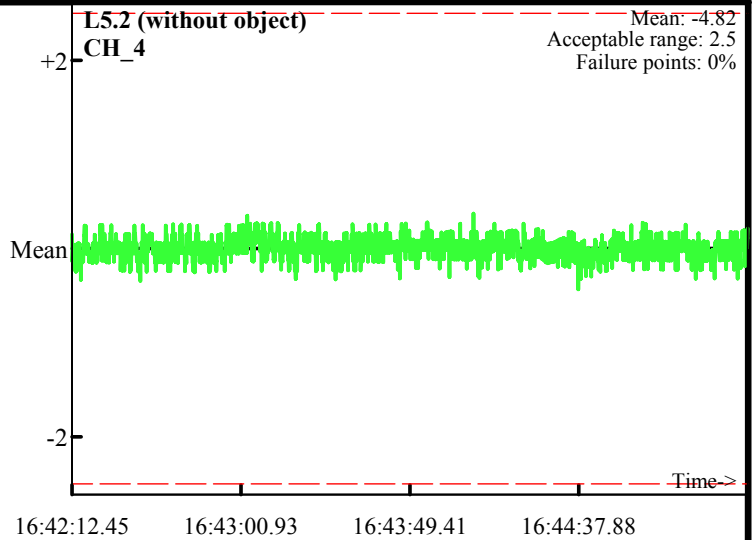
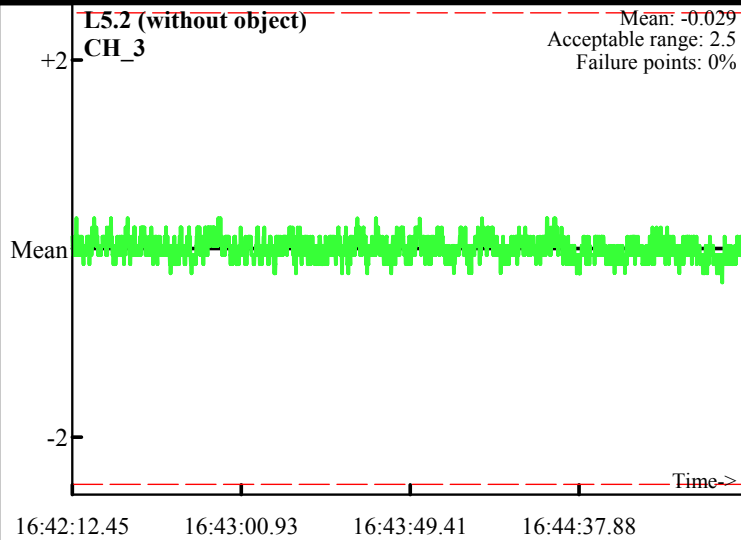

Static Calibration Test

Project: Fort Ord
Equipment: EM-61 Mark II
Grid/Location: QC Area

AM test
Operator: BG & TF
Date: 2008/03/13

● Outside range
--- Acceptable limits

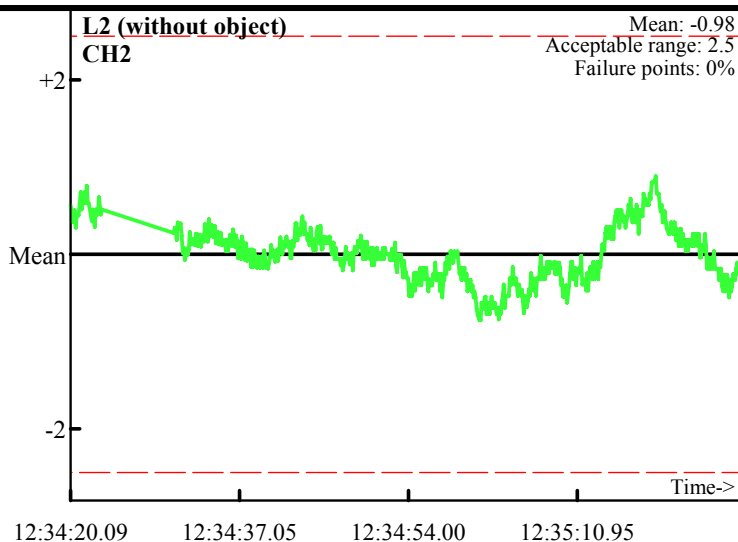
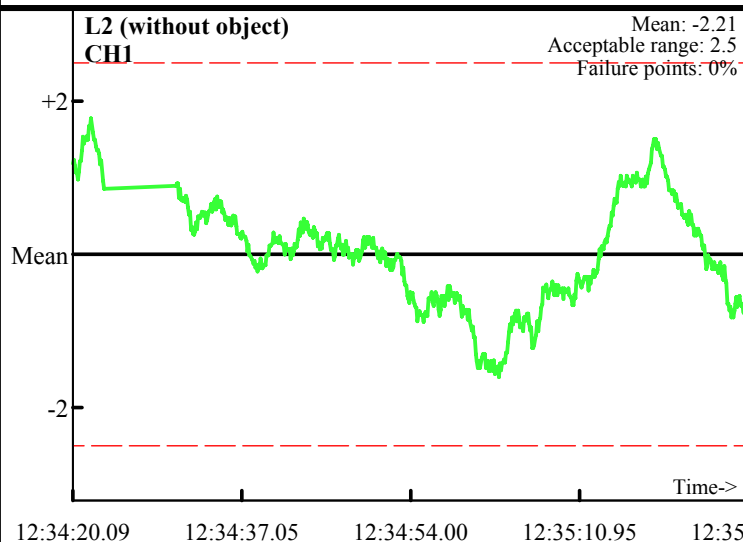
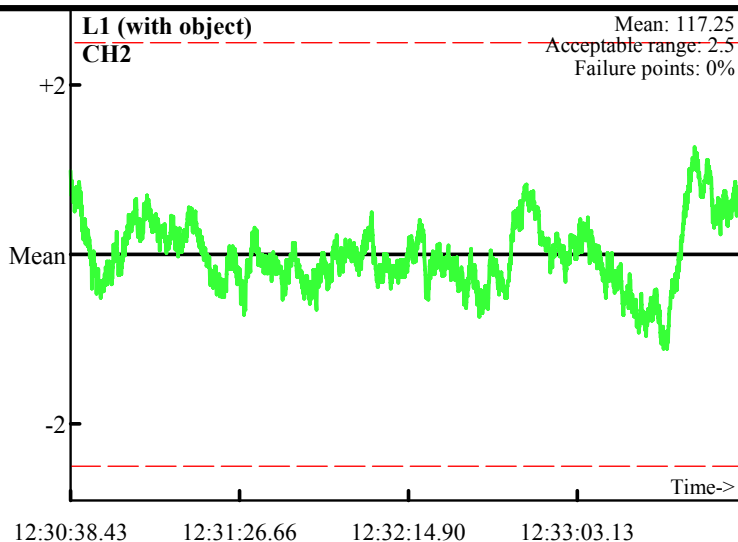
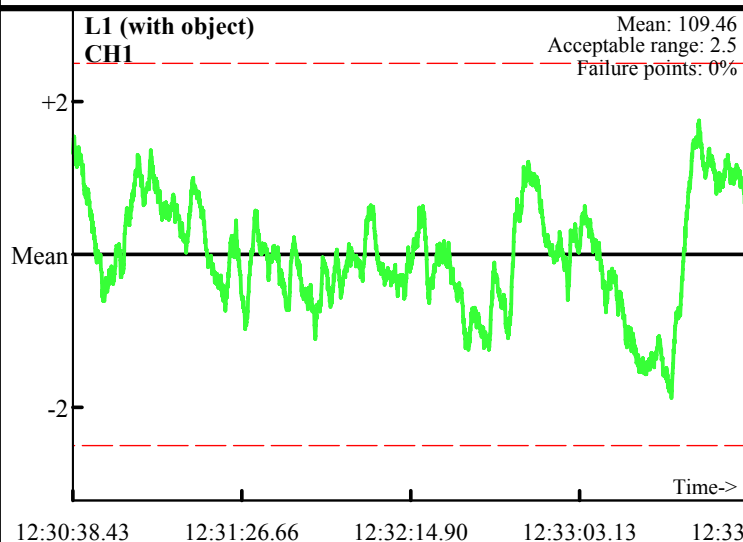
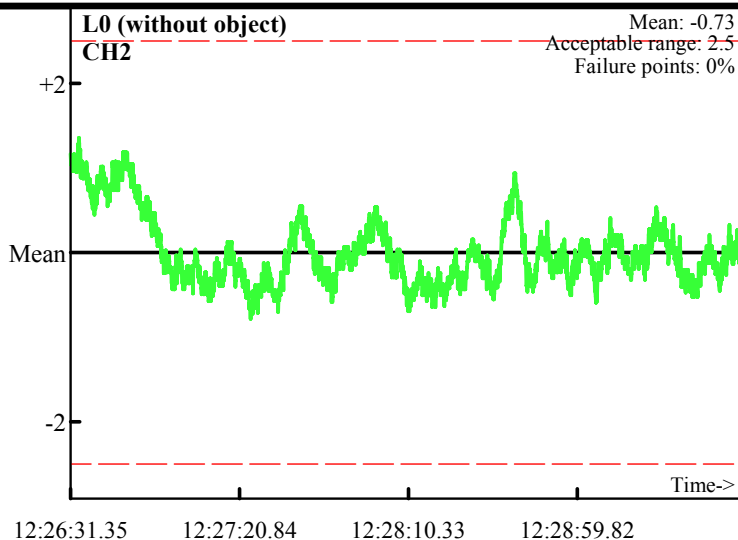
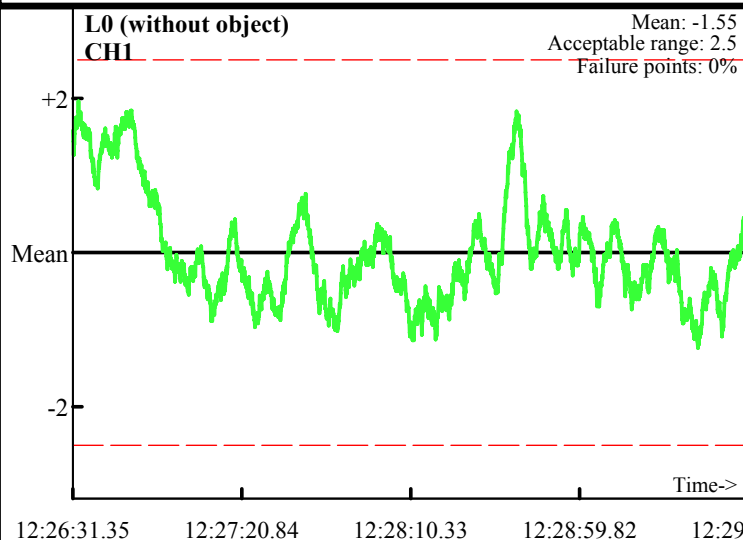

Static Calibration Test

Project: Fort Ord
Equipment: EM-61 Mark II
Grid/Location: QC Area

AM test
Operator: BG & TF
Date: 2008/03/13

● Outside range
--- Acceptable limits

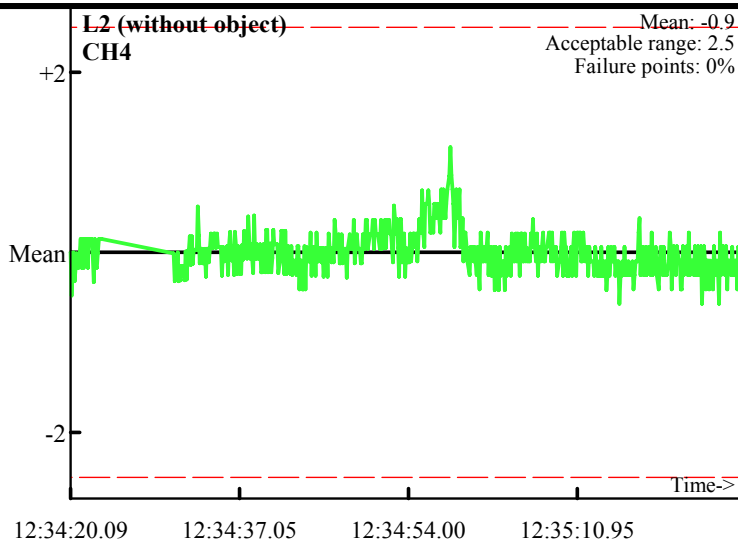
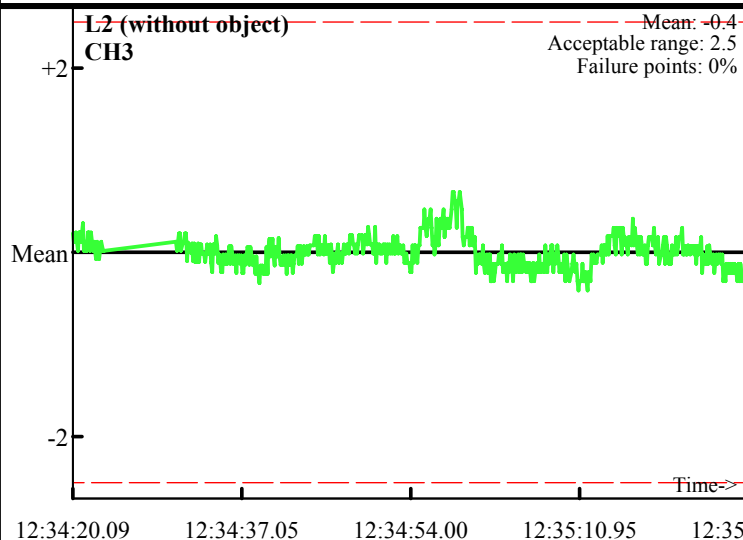
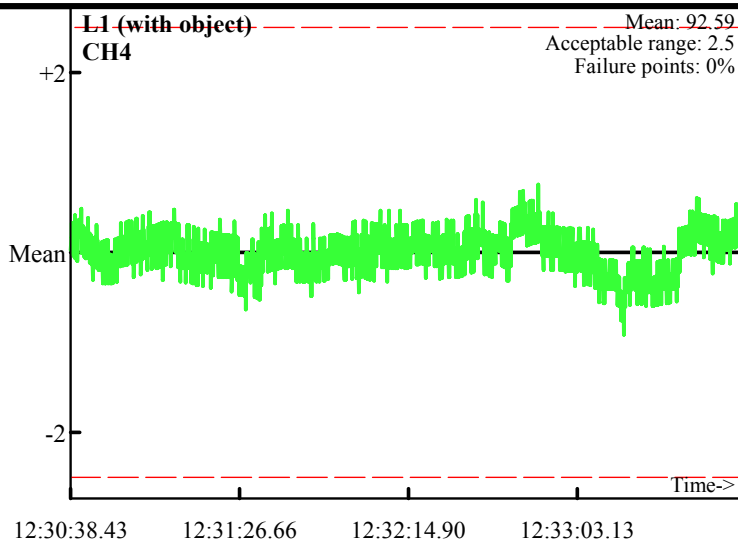
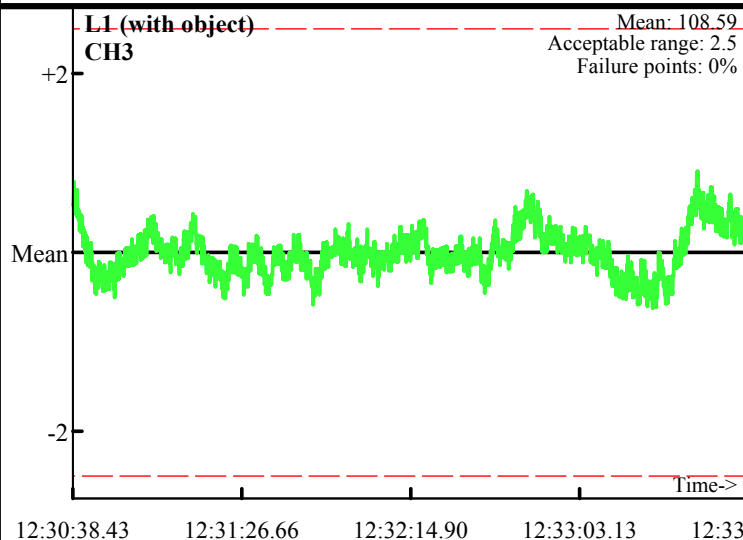
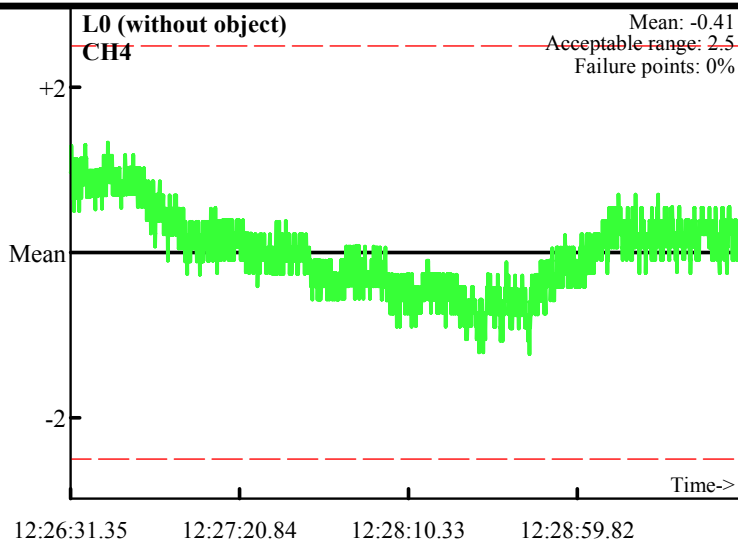
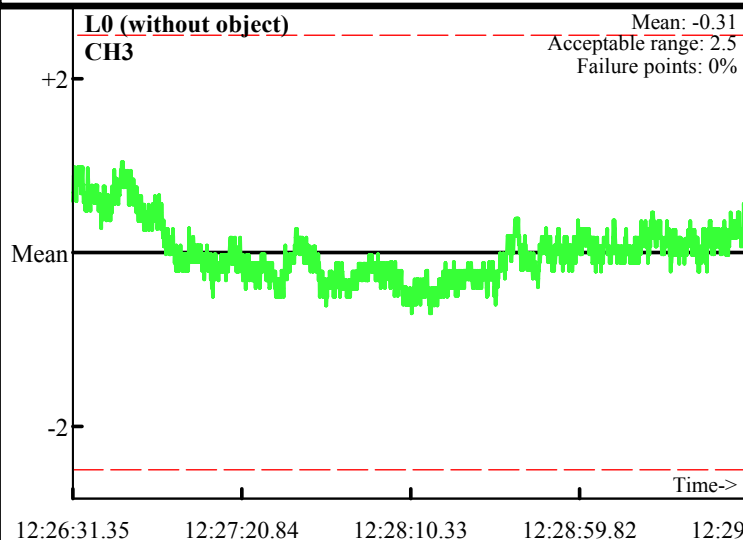

Static Calibration Test

Project: Fort Ord
Equipment: EM-61 Mark II
Grid/Location: QC Area

PM test
Operator: BG & TF
Date: 2008/03/13

● Outside range
--- Acceptable limits

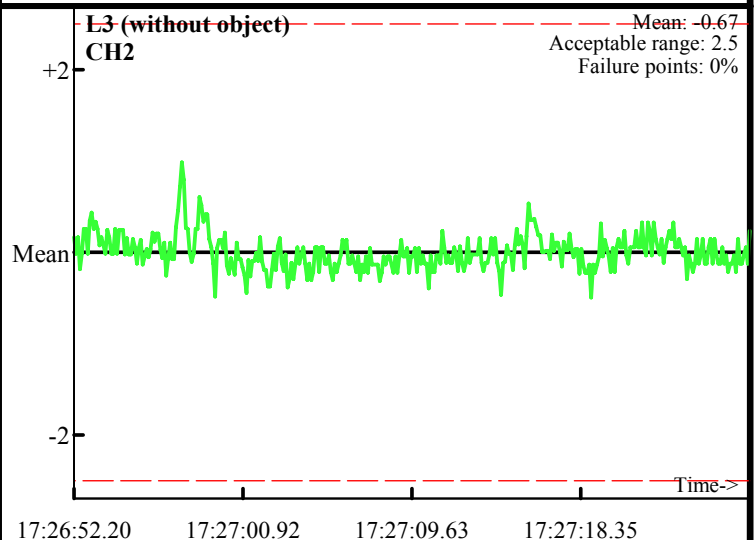
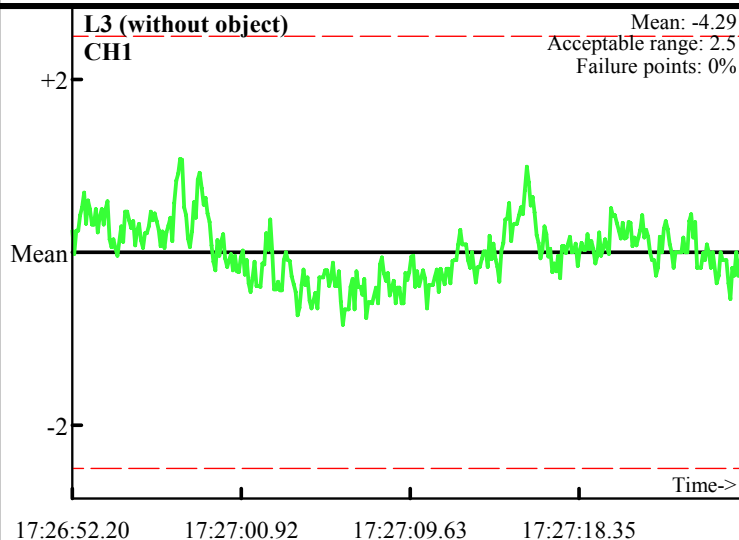
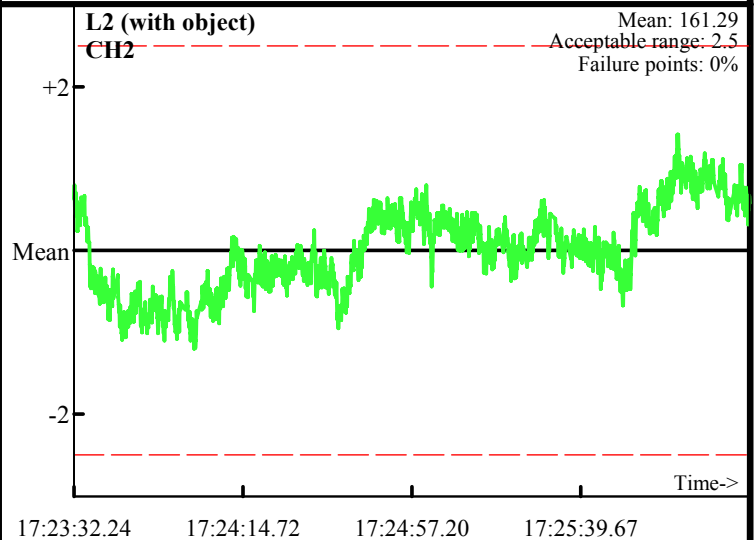
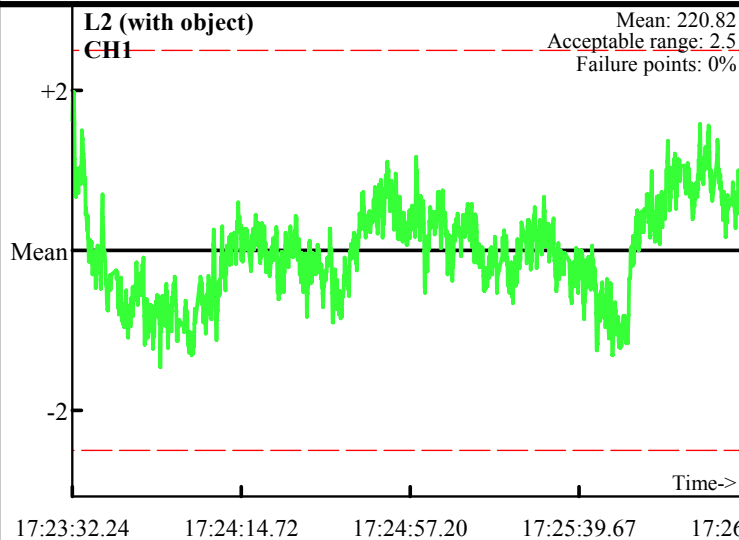
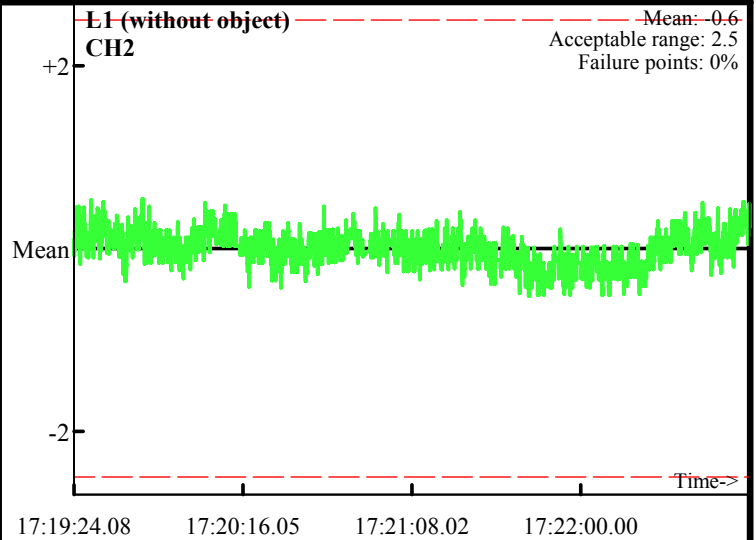
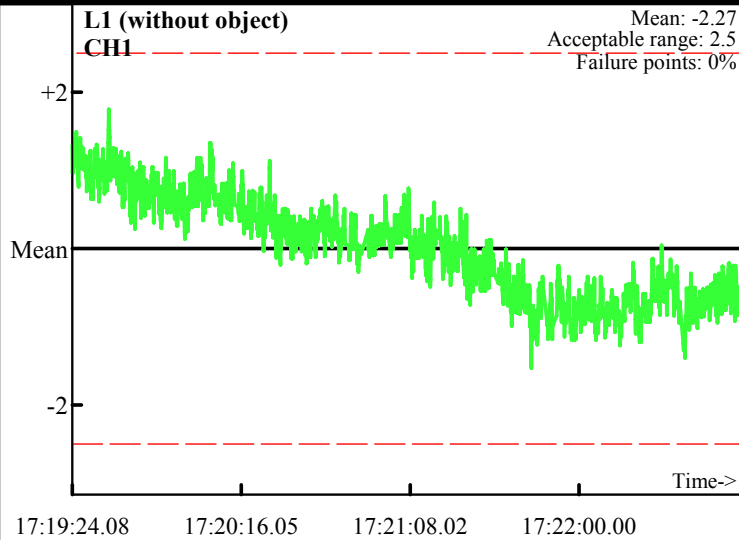

Static Calibration Test

Project: Fort Ord
Equipment: EM-61 Mark II
Grid/Location: QC Area

● Outside range
--- Acceptable limits

PM test
Operator: BG & TF
Date: 2008/03/13

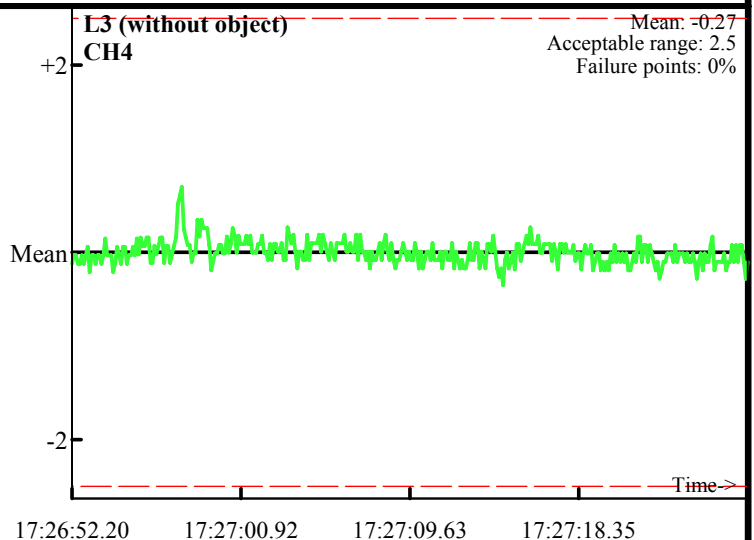
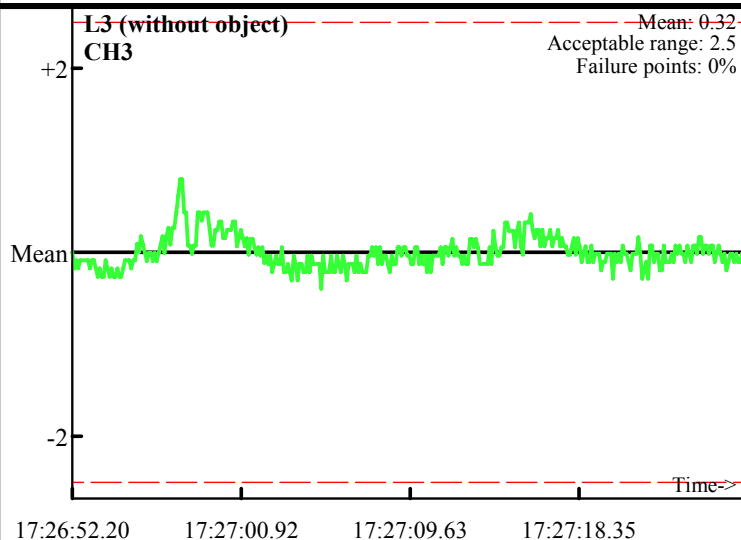
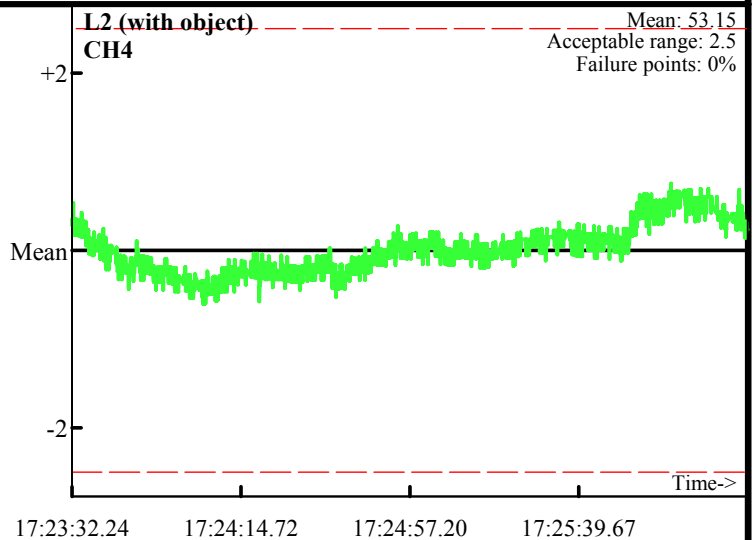
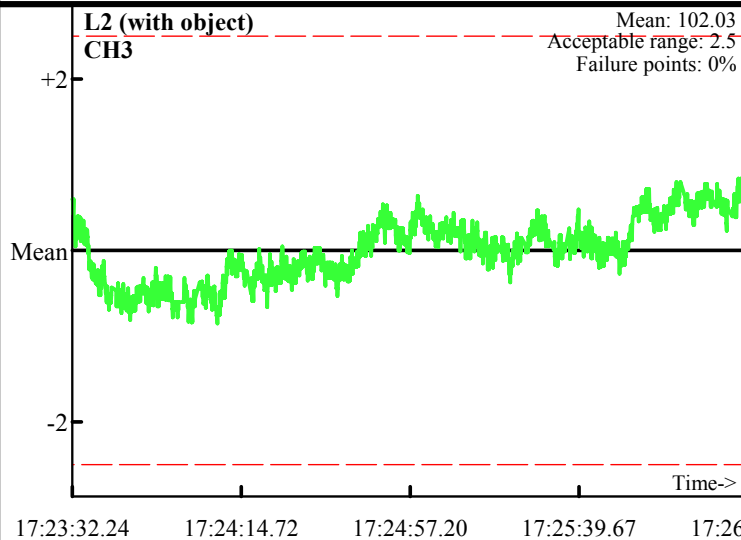
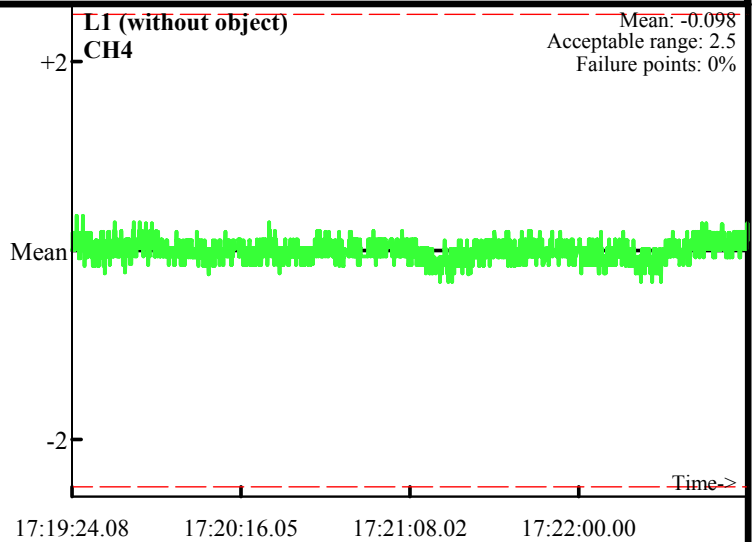
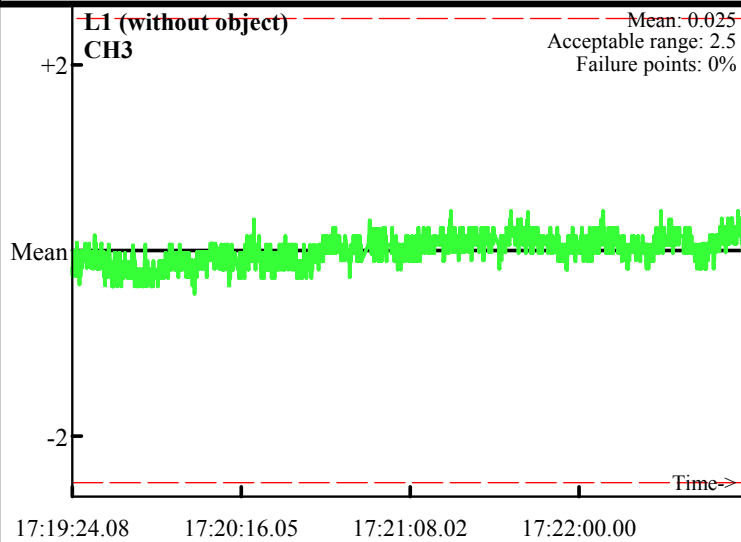

Static Calibration Test

Project: Fort Ord
Equipment: Magnetometers
Grid/Location: QC Area

● Outside range
— Acceptable limits

AM test
Operator: BG&TF
Date: 2008/03/13

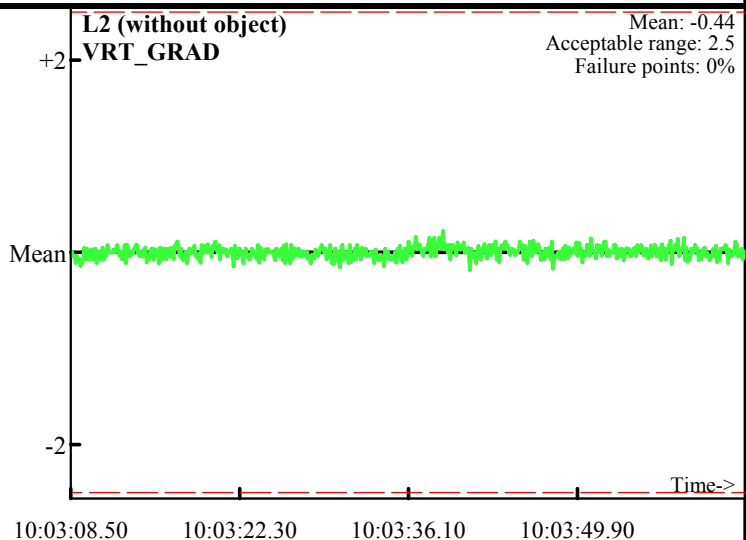
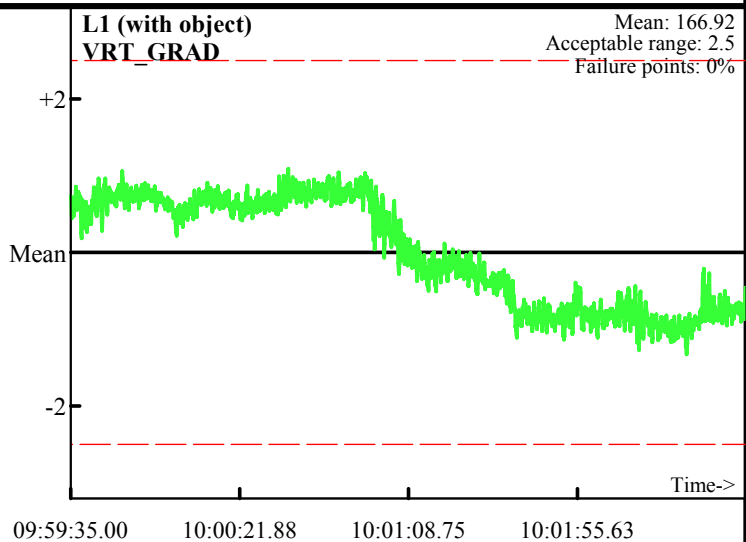
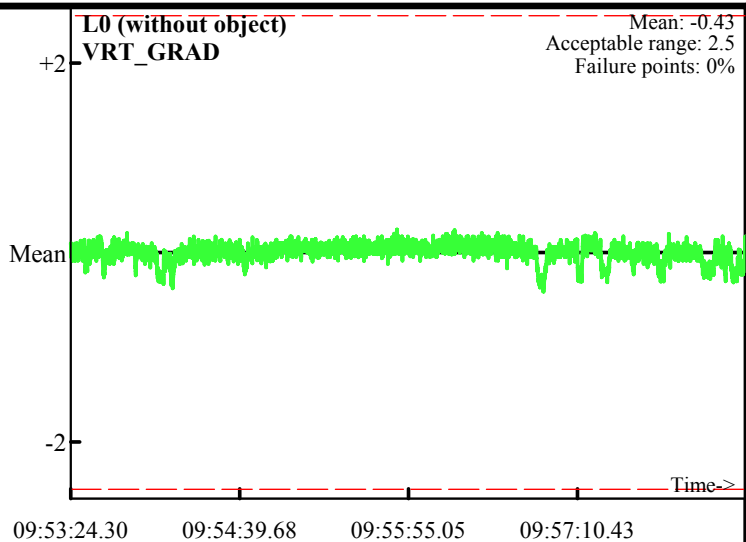

Static Calibration Test

Project: Fort Ord
Equipment: Magnetometers
Grid/Location: QC Area

● Outside range
--- Acceptable limits

PM test
Operator: BG&TF
Date: 2008/03/13

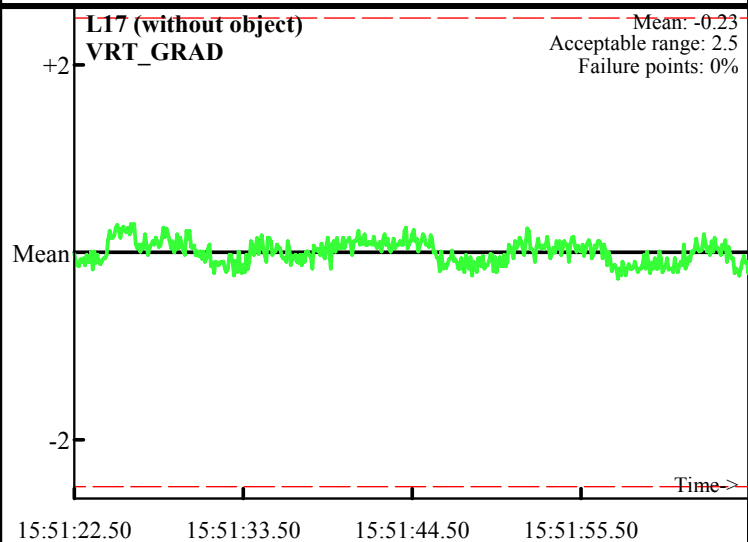
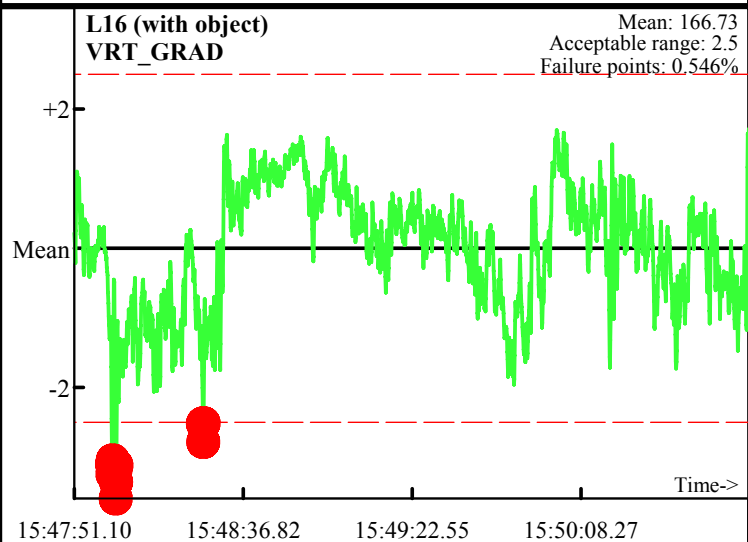
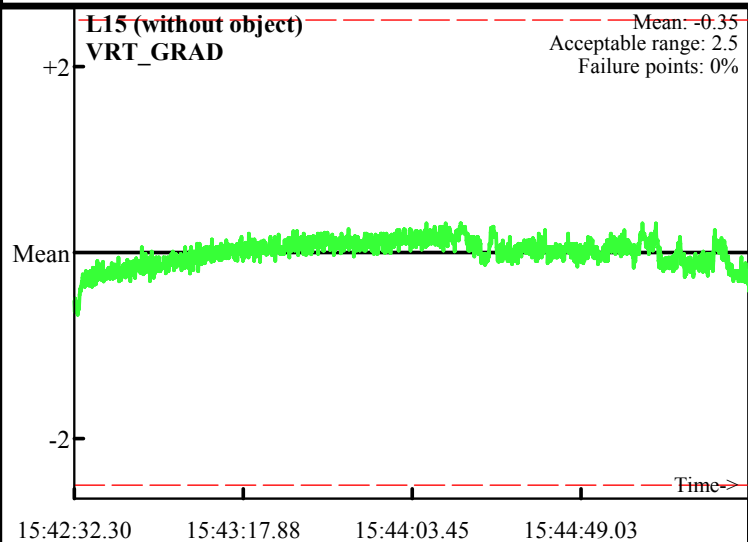

Processing Notes



EM Data Processing

Date of Survey: 3/10/2008

Team ID: TF

File Name: 031008_EMSU_Background

Internal QC Performed On: 3/12/2008

Geosoft Database: 031008_EMSU_Background.gdb

Weston QC Performed On:

Instrument: EM61-MK2

Weston QC Initials:

Drift Correction ☒

Were QC evaluation tests performed ☒

Latency Coil 1 AM 0.4

Latency Coil 1 PM 0.4

Velocity: 2.57 < 2.5 mph

Mean Sample Separation: 0.42 < 0.5 ft

Channel Analyzed: Clipped Values

Noise Mean: -0.08

Noise Standard Deviation: 1.37 < 3.0

Target Selection ☒

Target Selection Database: 1008_EMSU_Background_Targets.g

Target Selection Threshold: 4.0 mV

Processing Notes:

Seed in DGM Area



Seed ID: GPO1-SW

Anomaly ID: 2

Seed Easting: 5735342.86

Anomaly Easting: 5735342.8

Seed Northing: 2120164.27

Anomaly Northing: 2120164.5

Seed Depth: 0

Anomaly Distance: 0.23769728659 < 2 ft

Seed Orientation: Vertical

Anomaly Orientation: NW

Acres Surveyed: 0

Total Acres Surveyed
to Current Date 0



EM Data Processing

Date of Survey: 3/11/2008

Team ID: Team 1

File Name: 031108_TA

Internal QC Performed On: 3/12/2008

Geosoft Database: 031108_TA.gdb

Weston QC Performed On:

Instrument: EM61-MK2 TA

Weston QC Initials:

Drift Correction ☒

Were QC evaluation tests performed ☒

Latency Coil 1 AM 0.4

Latency Coil 1 PM 0.4

Velocity: 1.79 < 2.5 mph

Mean Sample Separation: 0.26 < 0.5 ft

Channel Analyzed: Background

Noise Mean: -0.27

Noise Standard Deviation: 1.8 < 3.0

Target Selection ☒

Target Selection Database: 031108_TA_Targets.gdb

Target Selection Threshold: 3.0 mV

Processing Notes:

Seed in DGM Area



Seed ID: GPO1-SW

Anomaly ID: 11

Seed Easting: 5735342.86

Anomaly Easting: 5735343.3

Seed Northing: 2120164.27

Anomaly Northing: 2120164.8

Seed Depth: 0

Anomaly Distance: 0.68883960348 < 2 ft

Seed Orientation: Vertical

Anomaly Orientation: NE

Acres Surveyed: 0

Total Acres Surveyed
to Current Date 0



EM Data Processing

Date of Survey:	<input type="text" value="3/11/2008"/>	Team ID:	<input type="text" value="TF"/>
File Name:	<input type="text" value="031108_EM61SU"/>	Internal QC Performed On:	<input type="text" value="3/12/2008"/>
Geosoft Database:	<input type="text" value="031108_EM61SU.gdb"/>	Weston QC Performed On:	<input type="text"/>
Instrument:	<input type="text" value="EM61-MK2"/>	Weston QC Initials:	<input type="text"/>
Drift Correction	<input checked="" type="checkbox"/>	Were QC evaluation tests performed	<input checked="" type="checkbox"/>
Latency Coil 1 AM	<input type="text" value="0.4"/>		
Latency Coil 1 PM	<input type="text" value="0.4"/>		
Velocity:	<input type="text" value="2.15"/>	< 2.5 mph	
Mean Sample Separation:	<input type="text" value="0.33"/>	< 0.5 ft	
Channel Analyzed:	<input type="text" value="Background"/>		
Noise Mean:	<input type="text" value="-0.21"/>	Noise Standard Deviation:	<input type="text" value="1.84"/> < 3.0
Target Selection	<input checked="" type="checkbox"/>	Target Selection Database:	<input type="text" value="031108_EM61SU_Targets.gdb"/>
Target Selection Threshold:	<input type="text" value="3.0 mV"/>		
Processing Notes:	<div></div>		
Seed in DGM Area	<input checked="" type="checkbox"/>		
Seed ID:	<input type="text" value="GPO1-SW"/>	Anomaly ID:	<input type="text" value="1"/>
Seed Easting:	<input type="text" value="5735342.86"/>	Anomaly Easting:	<input type="text" value="5735343"/>
Seed Northing:	<input type="text" value="2120164.27"/>	Anomaly Northing:	<input type="text" value="2120164.5"/>
Seed Depth:	<input type="text" value="0"/>	Anomaly Distance:	<input type="text" value="0.26925824017"/> <2 ft
Seed Orientation:	<input type="text" value="Vertical"/>	Anomaly Orientation:	<input type="text" value="NE"/>
Acres Surveyed:	<input type="text" value="0"/>	Total Acres Surveyed to Current Date	<input type="text" value="0"/>



EM Data Processing

Date of Survey:	3/11/2008	Team ID:	TF
File Name:	031108_1_EM61SU	Internal QC Performed On:	3/12/2008
Geosoft Database:	031108_1_EM61SU.gdb	Weston QC Performed On:	
Instrument:	EM61-MK2	Weston QC Initials:	
Drift Correction	<input checked="" type="checkbox"/>	Were QC evaluation tests performed	<input checked="" type="checkbox"/>
Latency Coil 1 AM	0.4		
Latency Coil 1 PM	0.4		
Velocity:	1.8	< 2.5 mph	
Mean Sample Separation:	0.28	< 0.5 ft	
Channel Analyzed:	Background Channel		
Noise Mean:	-0.12	Noise Standard Deviation:	2.76 < 3.0
Target Selection	<input checked="" type="checkbox"/>	Target Selection Database:	031108_1_EM61SU_Targets.gdb
Target Selection Threshold:	9.0 mV		
Processing Notes:	<div>Elevated background st dev noticed, most likely due to the external noise caused by the power line.</div>		
Seed in DGM Area	<input checked="" type="checkbox"/>		
Seed ID:	GPO2-W	Anomaly ID:	14
Seed Easting:	5732174.04	Anomaly Easting:	5732174.5
Seed Northing:	2114693.13	Anomaly Northing:	2114693
Seed Depth:	0	Anomaly Distance:	0.47801673604 <2 ft
Seed Orientation:	Vertical	Anomaly Orientation:	ESE
Acres Surveyed:	0	Total Acres Surveyed to Current Date	0



EM Data Processing

Date of Survey:	3/12/2008	Team ID:	Team 1
File Name:	031208_TA	Internal QC Performed On:	3/13/2008
Geosoft Database:	031208_TA.gdb	Weston QC Performed On:	
Instrument:	EM61-MK2 TA	Weston QC Initials:	
Drift Correction	<input checked="" type="checkbox"/>	Were QC evaluation tests performed	<input checked="" type="checkbox"/>
Latency Coil 1 AM	0		
Latency Coil 1 PM	0		
Velocity:	1.79	< 2.5 mph	
Mean Sample Separation:	0.26	< 0.5 ft	
Channel Analyzed:	Background		
Noise Mean:	-0.27	Noise Standard Deviation:	2.59 < 3.0
Target Selection	<input checked="" type="checkbox"/>	Target Selection Database:	031208_TA_Targets.gdb
Target Selection Threshold:	11.0 mV		
Processing Notes:	<div>Elevated Background St Dev due to the power line noise. Used a non-linear filter to remove small high frequency low amplitude noise - resulting channel Stack_Filter. No Latency effects observed in the data</div>		
Seed in DGM Area	<input checked="" type="checkbox"/>		
Seed ID:	GPO2-W	Anomaly ID:	23
Seed Easting:	5732174.04	Anomaly Easting:	5732173.5
Seed Northing:	2114693.13	Anomaly Northing:	2114692.5
Seed Depth:	0	Anomaly Distance:	0.8297590011 <2 ft
Seed Orientation:	Vertical	Anomaly Orientation:	SW
Acres Surveyed:	0	Total Acres Surveyed to Current Date	0



EM Data Processing

Date of Survey:	<input type="text" value="3/13/2008"/>	Team ID:	<input type="text" value="BG"/>
File Name:	<input type="text" value="031308_SU_BG"/>	Internal QC Performed On:	<input type="text" value="3/13/2008"/>
Geosoft Database:	<input type="text" value="031308_SU_BG.gdb"/>	Weston QC Performed On:	<input type="text"/>
Instrument:	<input type="text" value="EM61-MK2"/>	Weston QC Initials:	<input type="text"/>
Drift Correction	<input checked="" type="checkbox"/>	Were QC evaluation tests performed	<input checked="" type="checkbox"/>
Latency Coil 1 AM	<input type="text" value="0.4"/>		
Latency Coil 1 PM	<input type="text" value="0.4"/>		
Velocity:	<input type="text" value="1.69"/>	< 2.5 mph	
Mean Sample Separation:	<input type="text" value="0.29"/>	< 0.5 ft	
Channel Analyzed:	<input type="text" value="Background"/>		
Noise Mean:	<input type="text" value="-0.36"/>	Noise Standard Deviation:	<input type="text" value="2.81"/> < 3.0
Target Selection	<input checked="" type="checkbox"/>	Target Selection Database:	<input type="text" value="031308_SU_BG_Targets"/>
Target Selection Threshold:	<input type="text" value="10.0 mV"/>		
Processing Notes:	<div>Elevated Noise St Dev due to powerline interference</div>		
Seed in DGM Area	<input checked="" type="checkbox"/>		
Seed ID:	<input type="text" value="GPO2-W"/>	Anomaly ID:	<input type="text" value="16"/>
Seed Easting:	<input type="text" value="5732174.04"/>	Anomaly Easting:	<input type="text" value="5732174"/>
Seed Northing:	<input type="text" value="2114693.13"/>	Anomaly Northing:	<input type="text" value="2114692.8"/>
Seed Depth:	<input type="text" value="0"/>	Anomaly Distance:	<input type="text" value="0.33241540285"/> <2 ft
Seed Orientation:	<input type="text" value="Vertical"/>	Anomaly Orientation:	<input type="text" value="S"/>
Acres Surveyed:	<input type="text" value="0"/>	Total Acres Surveyed to Current Date	<input type="text" value="0"/>



Mag Data Processing

Team ID	<input type="text" value="SY"/>	Internal QC Performed On:	<input type="text" value="3/12/2008"/>
Survey Date	<input type="text" value="3/10/2008"/>	Weston QC Performed On:	<input type="text"/>
Geosoft database	<input type="text" value="031008_Mag_Background.gdb"/>	Weston QC Initials:	<input type="text"/>
Instrument	<input type="text" value="G-858"/>		

Data Processing

Drift Correction	<input type="checkbox"/>	Diurnal Correction	<input checked="" type="checkbox"/>
Latency	<input type="text" value="0"/>		

Dynamic Background Levels

Clipping Values:	<input type="text"/>		
	Mean	Std. Dev. <3.0	
Background Noise:	<input type="text" value="1"/>	<input type="text" value="1"/>	

Target Selection

Target Database	<input type="text" value="031008_Mag_Background_Targets.gdb"/>
Initial Target Screening Level	<input type="text" value="5.0 nT/m"/>

Seed Characterization

Seed ID:	<input type="text" value="GPO1-SW"/>
Target ID:	<input type="text" value="4"/>
Target Offset Distance:	<input type="text" value="0.3413"/> < 2.0ft
Offset Direction:	<input type="text" value="E"/>

Data Sampling

Velocity (<= 2.5 mph)	<input type="text" value="1.35"/>
Sample Separation (<=0.5 ft)	<input type="text" value="0.2"/>

Processing Notes:

Acres Surveyed	<input type="text" value="0"/>	Total Acres Surveyed	<input type="text"/>
----------------	--------------------------------	----------------------	----------------------



Mag Data Processing

Team ID	<input type="text" value="SY"/>	Internal QC Performed On:	<input type="text" value="3/12/2008"/>
Survey Date	<input type="text" value="3/11/2008"/>	Weston QC Performed On:	<input type="text"/>
Geosoft database	<input type="text" value="031108_Mag.gdb"/>	Weston QC Initials:	<input type="text"/>
Instrument	<input type="text" value="G-858"/>		

Data Processing

Drift Correction	<input type="checkbox"/>	Diurnal Correction	<input checked="" type="checkbox"/>
Latency	<input type="text" value="0"/>		

Dynamic Background Levels

Clipping Values:	<input type="text"/>		
	Mean	Std. Dev. <3.0	
Background Noise:	<input type="text" value="1"/>	<input type="text" value="1"/>	

Target Selection

Target Database	<input type="text" value="031108_Mag_Targets.gdb"/>
Initial Target Screening Level	<input type="text" value="3.0 nT/m"/>

Seed Characterization

Seed ID:	<input type="text" value="Seed 9"/>
Target ID:	<input type="text" value="24"/>
Target Offset Distance:	<input type="text" value="0.4841"/> < 2.0ft
Offset Direction:	<input type="text" value="SE"/>

Data Sampling

Velocity (<= 2.5 mph)	<input type="text" value="1.4"/>
Sample Separation (<=0.5 ft)	<input type="text" value="0.21"/>

Processing Notes: Seeded Survey Test Plot 1

Acres Surveyed	<input type="text" value="0"/>	Total Acres Surveyed	<input type="text"/>
----------------	--------------------------------	----------------------	----------------------

Team ID	<input type="text" value="SY"/>	Internal QC Performed On:	<input type="text" value="3/12/2008"/>
Survey Date	<input type="text" value="3/11/2008"/>	Weston QC Performed On:	<input type="text"/>
Geosoft database	<input type="text" value="031108_4_G858.gdb"/>	Weston QC Initials:	<input type="text"/>
Instrument	<input type="text" value="G-858"/>		

Data Processing

Drift Correction	<input type="checkbox"/>	Diurnal Correction	<input checked="" type="checkbox"/>
Latency	<input type="text" value="0"/>		

Dynamic Background Levels

Clipping Values:	<input type="text"/>		
	Mean	Std. Dev. <3.0	
Background Noise:	<input type="text" value="0"/>	<input type="text" value="1"/>	

Target Selection

Target Database	<input type="text" value="031108_4_G858_Targets.gdb"/>
Initial Target Screening Level	<input type="text" value="5.0 nT"/>

Seed Characterization

Seed ID:	<input type="text" value="GPO2-NW"/>
Target ID:	<input type="text" value="50"/>
Target Offset Distance:	<input type="text" value="0.5385"/> < 2.0ft
Offset Direction:	<input type="text" value="S"/>

Data Sampling

Velocity (<= 2.5 mph)	<input type="text" value="1.21"/>
Sample Separation (<=0.5 ft)	<input type="text" value="0.18"/>

Processing Notes: Background survey Test Plot 2
Numerous small amplitude anomalies selected in the data. Maybe interference from the power line.

Acres Surveyed	<input type="text" value="0"/>	Total Acres Surveyed	<input type="text"/>
----------------	--------------------------------	----------------------	----------------------

Team ID Internal QC Performed On:
Survey Date Weston QC Performed On:
Geosoft database Weston QC Initials:
Instrument

Data Processing

Drift Correction ☐ Diurnal Correction ☒
Latency

Dynamic Background Levels

Clipping Values:

Mean	Std. Dev. <3.0
Background Noise: <input type="text" value="2"/>	<input type="text" value="2"/>

Target Selection

Target Database
Initial Target Screening Level

Seed Characterization

Seed ID:
Target ID:
Target Offset Distance: < 2.0ft
Offset Direction:

Data Sampling

Velocity (<= 2.5 mph)
Sample Separation (<=0.5 ft)

Processing Notes:

Some high frequency low amplitude noise seen in the Vertical Gradient data, however, when the Analytic Signal grid is created it smoothes this noise out.

Acres Surveyed Total Acres Surveyed