



QUALITY CONTROL (QC-3) ANALOG QC INSPECTION
Seaside MRA, Former Fort Ord, CA

UXO TECHNICIAN NAME	Jack Kristensen	DATE	7.21.2008
GRID ID	B110A2		
SCA'S IN GRID	W142		
INSTRUMENT(S) USED	Schonstedt		

Indicate area inspected with analog instrument (grid is 100 ft x 100 ft)



UXO Technician Inspector Signature *JK* Date 7.21.2008
UXO QC Specialist Signature *DK* Date 7.21.08
Don Kean

List any findings. GPS locations of MEC/MD. Add additional pages if needed.
Nothing found



QUALITY CONTROL (QC-3) ANALOG QC INSPECTION
Seaside MRA, Former Fort Ord, CA

UXO TECHNICIAN NAME	Jack Kristensen	DATE	7.21.2008
GRID ID	B11041		
SCA'S IN GRID	W000, W046, W048		
INSTRUMENT(S) USED	Schonstedt		

Indicate area inspected with analog instrument (grid is 100 ft x 100 ft)



UXO Technician Inspector Signature *JK* Date 7.21.2008
UXO QC Specialist Signature *DK* Date 7.21.08
Don Kean

List any findings. GPS locations of MEC/MD. Add additional pages if needed.
Nothing found



QUALITY CONTROL (QC-3) ANALOG QC INSPECTION
Seaside MRA, Former Fort Ord, CA

UXO TECHNICIAN NAME	Jack Kristensen	DATE	7.21.2008
GRID ID	B119A0		
SCA'S IN GRID	W046, W048, W121, W140		
INSTRUMENT(S) USED	Schonstedt		

Indicate area inspected with analog instrument (grid is 100 ft x 100 ft)

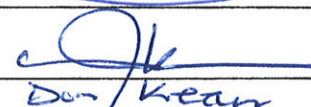

UXO Technician Inspector Signature  Date 7.21.2008
UXO QC Specialist Signature  Date 7.21.08

List any findings. GPS locations of MEC/MD. Add additional pages if needed.
Metal Scrap



QUALITY CONTROL (QC-3) ANALOG QC INSPECTION
Seaside MRA, Former Fort Ord, CA

UXO TECHNICIAN NAME	Jack Kristensen	DATE	7.21.2008
GRID ID	B1H0J1		
SCA'S IN GRID	W045, W046		
INSTRUMENT(S) USED	Schonstedt		

Indicate area inspected with analog instrument (grid is 100 ft x 100 ft)

↑
N

UXO Technician Inspector Signature *[Signature]*

Date 7.21.2008

UXO QC Specialist Signature *[Signature]*

Date 7.21.08

Don Kean

List any findings. GPS locations of MEC/MD. Add additional pages if needed.

Metal Scrap



QUALITY CONTROL (QC-3) ANALOG QC INSPECTION
Seaside MRA, Former Fort Ord, CA

UXO TECHNICIAN NAME	<i>Jack Kristensen</i>	DATE	<i>7.21.2008</i>
GRID ID	<i>B1H9J0</i>		
SCA'S IN GRID	<i>w046, w048, w140</i>		
INSTRUMENT(S) USED	<i>Schonstedt</i>		

Indicate area inspected with analog instrument (grid is 100 ft x 100 ft)

↑
N

UXO Technician Inspector Signature *[Signature]* Date *7.21.2008*
 UXO QC Specialist Signature *[Signature]* Date *7.21.08*
Don Kean

List any findings. GPS locations of MEC/MD. Add additional pages if needed.

Metal Scrap



QUALITY CONTROL (QC-3) ANALOG QC INSPECTION
Seaside MRA, Former Fort Ord, CA

UXO TECHNICIAN NAME	Jack Kristensen	DATE	7.21.2008
GRID ID	B1H910		
SCA'S IN GRID	W048, W049		
INSTRUMENT(S) USED	Schonstedt		

Indicate area inspected with analog instrument (grid is 100 ft x 100 ft)



UXO Technician Inspector Signature [Signature] Date 7.21.2008
UXO QC Specialist Signature [Signature] Date 7/21/08
Dan Kean

List any findings. GPS locations of MEC/MD. Add additional pages if needed.
Nothing found



QUALITY CONTROL (QC-3) ANALOG QC INSPECTION
Seaside MRA, Former Fort Ord, CA

UXO TECHNICIAN NAME	Jack Kristensen	DATE	7.21.2008
GRID ID	B1H919		
SCA'S IN GRID	W140, W248		
INSTRUMENT(S) USED	Schonstedt		

Indicate area inspected with analog instrument (grid is 100 ft x 100 ft)

↑
N

UXO Technician Inspector Signature 

Date 7.21.2008

UXO QC Specialist Signature 

Date 7.21.08

List any findings. GPS locations of MEC/MD. Add additional pages if needed.
None



QUALITY CONTROL (QC-3) ANALOG QC INSPECTION
Seaside MRA, Former Fort Ord, CA

UXO TECHNICIAN NAME	Jack Kristensen	DATE	7.21.2008
GRID ID	B1H9#0		
SCA'S IN GRID	W048		
INSTRUMENT(S) USED	Schonstedt		

Indicate area inspected with analog instrument (grid is 100 ft x 100 ft)



UXO Technician Inspector Signature _____

Date 7.21.2008

UXO QC Specialist Signature _____

Date 7/21/08

List any findings. GPS locations of MEC/MD. Add additional pages if needed.

Metal Scrap



QUALITY CONTROL (QC-3) ANALOG QC INSPECTION
Seaside MRA, Former Fort Ord, CA

UXO TECHNICIAN NAME	<i>Jack Kristensen</i>	DATE	<i>7-21-2008</i>
GRID ID	<i>B1H9H9</i>		
SCA'S IN GRID	<i>w048, w140</i>		
INSTRUMENT(S) USED	<i>Schonstedt</i>		

Indicate area inspected with analog instrument (grid is 100 ft x 100 ft)



UXO Technician Inspector Signature

Date

7-21-2008

UXO QC Specialist Signature

Date

7/21/08

List any findings. GPS locations of MEC/MD. Add additional pages if needed.

Nothing found



QUALITY CONTROL (QC-3) ANALOG QC INSPECTION
Seaside MRA, Former Fort Ord, CA

UXO TECHNICIAN NAME	Jack Kristensen	DATE	7.21.2008
GRID ID	B1H969		
SCA'S IN GRID	W048, W140		
INSTRUMENT(S) USED	Schonstedt		

Indicate area inspected with analog instrument (grid is 100 ft x 100 ft)



UXO Technician Inspector Signature [Signature] Date 7.21.2008
UXO QC Specialist Signature [Signature] Date 7/21/08
Don Kean

List any findings. GPS locations of MEC/MD. Add additional pages if needed.
Scrap metal, wire, aluminum



QUALITY CONTROL (QC-3) ANALOG QC INSPECTION
Seaside MRA, Former Fort Ord, CA

UXO TECHNICIAN NAME	<i>Jack Kristensen</i>	DATE	<i>7.21.2008</i>
GRID ID	<i>B1H9G8</i>		
SCA'S IN GRID	<i>W048, W140</i>		
INSTRUMENT(S) USED	<i>Schonstedt</i>		

Indicate area inspected with analog instrument (grid is 100 ft x 100 ft)

↑
N

UXO Technician Inspector Signature *[Signature]* Date *7.21.2008*
 UXO QC Specialist Signature *[Signature]* Date *7.21.08*
Day Kean

List any findings. GPS locations of MEC/MD. Add additional pages if needed.

Metal Scrap



QUALITY CONTROL (QC-3) ANALOG QC INSPECTION
Seaside MRA, Former Fort Ord, CA

UXO TECHNICIAN NAME	Jack Kristensen	DATE	7-21-2008
GRID ID	BIHOF1		
SCA'S IN GRID	W160		
INSTRUMENT(S) USED	Schonstedt		

Indicate area inspected with analog instrument (grid is 100 ft x 100 ft)



UXO Technician Inspector Signature [Signature] Date 7-21-2008
UXO QC Specialist Signature [Signature] Date 7/21/08
Don Kean

List any findings. GPS locations of MEC/MD. Add additional pages if needed.
Nothing found.





QUALITY CONTROL (QC-3) ANALOG QC INSPECTION
Seaside MRA, Former Fort Ord, CA

UXO TECHNICIAN NAME	Jack Kristensen	DATE	7.21.2008
GRID ID	B1F9H8		
SCA'S IN GRID	W048, W140		
INSTRUMENT(S) USED	Schonstedt		

Indicate area inspected with analog instrument (grid is 100 ft x 100 ft)

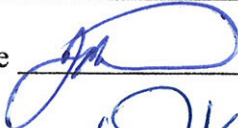

UXO Technician Inspector Signature  Date 7.21.2008
UXO QC Specialist Signature  Date 7-21-08

List any findings. GPS locations of MEC/MD. Add additional pages if needed.
Nothing found



QUALITY CONTROL (QC-3) ANALOG QC INSPECTION
Seaside MRA, Former Fort Ord, CA

UXO TECHNICIAN NAME	<i>Jack Kristensen</i>	DATE	<i>7.21.2008</i>
GRID ID	<i>B140E1</i>		
SCA'S IN GRID	<i>W160</i>		
INSTRUMENT(S) USED	<i>Schonstedt</i>		

Indicate area inspected with analog instrument (grid is 100 ft x 100 ft)



UXO Technician Inspector Signature *[Signature]* Date *7.21.2008*
UXO QC Specialist Signature *[Signature]* Date *7/21/08*
Don Kean

List any findings. GPS locations of MEC/MD. Add additional pages if needed.
Metal Scrap, aluminum cans



QUALITY CONTROL (QC-3) ANALOG QC INSPECTION
Seaside MRA, Former Fort Ord, CA

UXO TECHNICIAN NAME	<i>Jack Kristensen</i>	DATE	<i>7-21-2008</i>
GRID ID	<i>BIH9E0</i>		
SCA'S IN GRID	<i>W160</i>		
INSTRUMENT(S) USED	<i>Schongstedt</i>		

Indicate area inspected with analog instrument (grid is 100 ft x 100 ft)

↑
N

UXO Technician Inspector Signature *[Signature]* Date *7-21-2008*
UXO QC Specialist Signature *[Signature]* Date *7/21/08*
D. Kean

List any findings. GPS locations of MEC/MD. Add additional pages if needed.
Metal Scrap



QUALITY CONTROL (QC-3) ANALOG QC INSPECTION
Seaside MRA, Former Fort Ord, CA

UXO TECHNICIAN NAME	<i>Jack Kristensen</i>	DATE	<i>7.21.2008</i>
GRID ID	<i>B1H9E9</i>		
SCA'S IN GRID	<i>W160</i>		
INSTRUMENT(S) USED	<i>Schonstedt</i>		

Indicate area inspected with analog instrument (grid is 100 ft x 100 ft)



UXO Technician Inspector Signature *[Signature]*

Date *7.21.2008*

UXO QC Specialist Signature *[Signature]*

Date *7/21/08*

Don Kean

List any findings. GPS locations of MEC/MD. Add additional pages if needed.

Razor wire, wire, aluminum



QUALITY CONTROL (QC-3) ANALOG QC INSPECTION
Seaside MRA, Former Fort Ord, CA

UXO TECHNICIAN NAME	<i>Jack Kristensen</i>	DATE	<i>7.21.2008</i>
GRID ID	<i>B1H9E8</i>		
SCA'S IN GRID	<i>w047, w048, w160</i>		
INSTRUMENT(S) USED	<i>Schonstedt</i>		

Indicate area inspected with analog instrument (grid is 100 ft x 100 ft)

↑
N

UXO Technician Inspector Signature *[Signature]* Date *7.21.2008*
UXO QC Specialist Signature *[Signature]* Date *7/21/08*
Don Kean

List any findings. GPS locations of MEC/MD. Add additional pages if needed.
Wire



QUALITY CONTROL (QC-3) ANALOG QC INSPECTION
Seaside MRA, Former Fort Ord, CA

UXO TECHNICIAN NAME	<i>Jack Krystensen</i>	DATE	<i>7.21.2008</i>
GRID ID	<i>B1H9D0</i>		
SCA'S IN GRID	<i>W160</i>		
INSTRUMENT(S) USED	<i>Schonstedt</i>		

Indicate area inspected with analog instrument (grid is 100 ft x 100 ft)

↑
N

UXO Technician Inspector Signature *[Signature]*

Date *7.21.2008*

UXO QC Specialist Signature *[Signature]*
Dan Kean

Date *7.21.08*

List any findings. GPS locations of MEC/MD. Add additional pages if needed.
Metal Scrap



QUALITY CONTROL (QC-3) ANALOG QC INSPECTION
Seaside MRA, Former Fort Ord, CA

UXO TECHNICIAN NAME	<i>Jack Kristensen</i>	DATE	<i>7.21.2008</i>
GRID ID	<i>B1H9D9</i>		
SCA'S IN GRID	<i>W160</i>		
INSTRUMENT(S) USED	<i>Schonstedt</i>		

Indicate area inspected with analog instrument (grid is 100 ft x 100 ft)

↑
N

UXO Technician Inspector Signature *[Signature]* Date *7.21.2008*

UXO QC Specialist Signature *[Signature]* Date *7-21-08*
Don Kean

List any findings. GPS locations of MEC/MD. Add additional pages if needed.
Metal Scrap



QUALITY CONTROL (QC-3) ANALOG QC INSPECTION
Seaside MRA, Former Fort Ord, CA

UXO TECHNICIAN NAME	<i>Jack Kristensen</i>	DATE	<i>7.21.2008</i>
GRID ID	<i>B1H9D8</i>		
SCA'S IN GRID	<i>W160</i>		
INSTRUMENT(S) USED	<i>Schonstedt</i>		

Indicate area inspected with analog instrument (grid is 100 ft x 100 ft)

↑
N

UXO Technician Inspector Signature *[Signature]*

Date *7.21.2008*

UXO QC Specialist Signature *[Signature]*

Date *7.21.08*

Don Kean

List any findings. GPS locations of MEC/MD. Add additional pages if needed.

Razor wire



QUALITY CONTROL (QC-3) ANALOG QC INSPECTION
Seaside MRA, Former Fort Ord, CA

UXO TECHNICIAN NAME	<i>Jack Kristensen</i>	DATE	<i>7.21.2008</i>
GRID ID	<i>B149D7</i>		
SCA'S IN GRID	<i>W048, W140</i>		
INSTRUMENT(S) USED	<i>Schonstedt</i>		

Indicate area inspected with analog instrument (grid is 100 ft x 100 ft)



UXO Technician Inspector Signature *[Signature]* Date *7.21.2008*
UXO QC Specialist Signature *[Signature]* Date *7/21/08*
Darkean

List any findings. GPS locations of MEC/MD. Add additional pages if needed.
Nothing found



QUALITY CONTROL (QC-3) ANALOG QC INSPECTION
Seaside MRA, Former Fort Ord, CA

UXO TECHNICIAN NAME	<i>Jack Kristensen</i>	DATE	<i>7.21.2008</i>
GRID ID	<i>B1H9C0</i>		
SCA'S IN GRID	<i>W160</i>		
INSTRUMENT(S) USED	<i>Schonstedt</i>		

Indicate area inspected with analog instrument (grid is 100 ft x 100 ft)



UXO Technician Inspector Signature

Date

7.21.2008

UXO QC Specialist Signature

Date

7/21/08

List any findings. GPS locations of MEC/MD. Add additional pages if needed.

Nothing found.



QUALITY CONTROL (QC-3) ANALOG QC INSPECTION
Seaside MRA, Former Fort Ord, CA

UXO TECHNICIAN NAME	<i>Jack Kristensen</i>	DATE	<i>7.21.2008</i>
GRID ID	<i>B1H9C9</i>		
SCA'S IN GRID	<i>W160</i>		
INSTRUMENT(S) USED	<i>Schonstedt</i>		

Indicate area inspected with analog instrument (grid is 100 ft x 100 ft)



UXO Technician Inspector Signature *[Signature]* Date *7.21.2008*
UXO QC Specialist Signature *[Signature]* Date *7/21/08*
Don Kean

List any findings. GPS locations of MEC/MD. Add additional pages if needed.
Metal scrap



QUALITY CONTROL (QC-3) ANALOG QC INSPECTION
Seaside MRA, Former Fort Ord, CA

UXO TECHNICIAN NAME	<i>Jack Kristensen</i>	DATE	<i>7.21.2008</i>
GRID ID	<i>B1H4C8</i>		
SCA'S IN GRID	<i>W160</i>		
INSTRUMENT(S) USED	<i>Schonstedt</i>		

Indicate area inspected with analog instrument (grid is 100 ft x 100 ft)

↑
N

UXO Technician Inspector Signature *[Signature]* Date *7.21.2008*

UXO QC Specialist Signature *[Signature]* Date *7/21/08*
Don Kean

List any findings. GPS locations of MEC/MD. Add additional pages if needed.
Metal scrap



QUALITY CONTROL (QC-3) ANALOG QC INSPECTION
Seaside MRA, Former Fort Ord, CA

UXO TECHNICIAN NAME	<i>Jack Kristensen</i>	DATE	<i>7.21.2008</i>
GRID ID	<i>B1H9C7</i>		
SCA'S IN GRID	<i>W048</i>		
INSTRUMENT(S) USED	<i>Schwabstedt</i>		

Indicate area inspected with analog instrument (grid is 100 ft x 100 ft)



UXO Technician Inspector Signature

Date *7.21.2008*

UXO QC Specialist Signature

Date *7.21.08*

List any findings. GPS locations of MEC/MD. Add additional pages if needed.

Metal Scrap



QUALITY CONTROL (QC-3) ANALOG QC INSPECTION
Seaside MRA, Former Fort Ord, CA

UXO TECHNICIAN NAME	T. CLARK	DATE	7.28
GRID ID	C 2 B 6 F 6		
SCA'S IN GRID	W140		
INSTRUMENT(S) USED	SCH.		

Indicate area inspected with analog instrument (grid is 100 ft x 100 ft)



UXO Technician Inspector Signature [Signature] Date 7-28-08

UXO QC Specialist Signature [Signature] Date 7/28/08

List any findings. GPS locations of MEC/MD. Add additional pages if needed.

(1) Nail



QUALITY CONTROL (QC-3) ANALOG QC INSPECTION
Seaside MRA, Former Fort Ord, CA

UXO TECHNICIAN NAME	<u>Tony R Clark</u>	DATE	<u>7-28-08</u>
GRID ID	<u>C 2 B 6 E 6</u>		
SCA'S IN GRID	<u>W140</u>		
INSTRUMENT(S) USED	<u>Scn</u>		

Indicate area inspected with analog instrument (grid is 100 ft x 100 ft)



UXO Technician Inspector Signature [Signature] Date 7-28-08

UXO QC Specialist Signature [Signature] Date 7/28/08

List any findings. GPS locations of MEC/MD. Add additional pages if needed.



QUALITY CONTROL (QC-3) ANALOG QC INSPECTION
Seaside MRA, Former Fort Ord, CA

UXO TECHNICIAN NAME	<u>Tony R. Clark</u>	DATE	<u>7-28-08</u>
GRID ID	<u>C 2 B6F7</u>		
SCA'S IN GRID	<u>W120, W140</u>		
INSTRUMENT(S) USED			

Indicate area inspected with analog instrument (grid is 100 ft x 100 ft)



UXO Technician Inspector Signature [Signature] Date 7-28-08

UXO QC Specialist Signature [Signature] Date 7/28/08
Don Kean

List any findings. GPS locations of MEC/MD. Add additional pages if needed.



QUALITY CONTROL (QC-3) ANALOG QC INSPECTION
Seaside MRA, Former Fort Ord, CA

UXO TECHNICIAN NAME	<u>Tony Clark</u>	DATE	<u>7-28-08</u>
GRID ID	<u>C2B667</u>		
SCA'S IN GRID	<u>W140</u>		
INSTRUMENT(S) USED	<u>Sch</u>		

Indicate area inspected with analog instrument (grid is 100 ft x 100 ft)



UXO Technician Inspector Signature [Signature] Date 7-28-08

UXO QC Specialist Signature [Signature] Date 7/28/08

List any findings. GPS locations of MEC/MD. Add additional pages if needed.
(2) cd-ir



QUALITY CONTROL (QC-3) ANALOG QC INSPECTION
Seaside MRA, Former Fort Ord, CA

UXO TECHNICIAN NAME	<i>Tony R Clark</i>	DATE	<i>7-28-08</i>
GRID ID	<i>C2B6G8</i>		
SCA'S IN GRID	<i>W140</i>		
INSTRUMENT(S) USED	<i>Sch</i>		

Indicate area inspected with analog instrument (grid is 100 ft x 100 ft)



UXO Technician Inspector Signature *[Signature]* Date *7-28-08*

UXO QC Specialist Signature *[Signature]* Date *7-28-08*

List any findings. GPS locations of MEC/MD. Add additional pages if needed.



QUALITY CONTROL (QC-3) ANALOG QC INSPECTION
Seaside MRA, Former Fort Ord, CA

UXO TECHNICIAN NAME	<i>Tony R Clark</i>	DATE	<i>7-28-08</i>
GRID ID	<i>C2B6F8</i>		
SCA'S IN GRID	<i>W140</i>		
INSTRUMENT(S) USED			

Indicate area inspected with analog instrument (grid is 100 ft x 100 ft)



UXO Technician Inspector Signature *TRC* Date *7-28-08*

UXO QC Specialist Signature *DK* Date *7/28/08*
Don Kean

List any findings. GPS locations of MEC/MD. Add additional pages if needed.



QUALITY CONTROL (QC-3) ANALOG QC INSPECTION
Seaside MRA, Former Fort Ord, CA

UXO TECHNICIAN NAME	<u>Tony R Clark</u>	DATE	<u>7-28-08</u>
GRID ID	<u>C2 B6 E5</u>		
SCA'S IN GRID	<u>W119, W140</u>		
INSTRUMENT(S) USED	<u>Schwabstedt</u>		

Indicate area inspected with analog instrument (grid is 100 ft x 100 ft)



UXO Technician Inspector Signature *TRC* Date 7-28-08

UXO QC Specialist Signature *DK* Date 7/28/08
Don Kean

List any findings. GPS locations of MEC/MD. Add additional pages if needed.



QUALITY CONTROL (QC-3) ANALOG QC INSPECTION
Seaside MRA, Former Fort Ord, CA

UXO TECHNICIAN NAME	<u>Tony R Clark</u>	DATE	<u>7-28-08</u>
GRID ID	<u>C2 B6E5</u>		
SCA'S IN GRID	<u>W119, W140</u>		
INSTRUMENT(S) USED	<u>Sh</u>		

Indicate area inspected with analog instrument (grid is 100 ft x 100 ft)



UXO Technician Inspector Signature [Signature] Date 7-28-08

UXO QC Specialist Signature [Signature] Date 7/28/08

List any findings. GPS locations of MEC/MD. Add additional pages if needed.



QUALITY CONTROL (QC-3) ANALOG QC INSPECTION
Seaside MRA, Former Fort Ord, CA

UXO TECHNICIAN NAME	<i>Tony R Clark</i>	DATE	<i>7-28-08</i>
GRID ID	<i>C2B6D4</i>		
SCA'S IN GRID	<i>W118</i>		
INSTRUMENT(S) USED	<i>SK</i>		

Indicate area inspected with analog instrument (grid is 100 ft x 100 ft)



UXO Technician Inspector Signature *[Signature]* Date *7-28-08*

UXO QC Specialist Signature *[Signature]* Date *7/28/08*
Don Kean

List any findings. GPS locations of MEC/MD. Add additional pages if needed.



QUALITY CONTROL (QC-3) ANALOG QC INSPECTION
Seaside MRA, Former Fort Ord, CA

UXO TECHNICIAN NAME	<i>JRC</i>	DATE	<i>7-28-08</i>
GRID ID	<i>C 2 B 6 E 4</i>		
SCA'S IN GRID	<i>W140</i>		
INSTRUMENT(S) USED	<i>ScT</i>		

Indicate area inspected with analog instrument (grid is 100 ft x 100 ft)



UXO Technician Inspector Signature *JRC* Date *7-28-08*

UXO QC Specialist Signature *Don Keenan* Date *7-28-08*

List any findings. GPS locations of MEC/MD. Add additional pages if needed.

(2) W. re



QUALITY CONTROL (QC-3) ANALOG QC INSPECTION
Seaside MRA, Former Fort Ord, CA

UXO TECHNICIAN NAME	<u>Tony R Clark</u>	DATE	<u>7-28-08</u>
GRID ID	<u>C2B6D3</u>		
SCA'S IN GRID	<u>W117, W118, W140</u>		
INSTRUMENT(S) USED	<u>SH</u>		

Indicate area inspected with analog instrument (grid is 100 ft x 100 ft)



UXO Technician Inspector Signature [Signature]

Date 7-28-08

UXO QC Specialist Signature [Signature]

Date 7/28/08

Don Kean

List any findings. GPS locations of MEC/MD. Add additional pages if needed.



QUALITY CONTROL (QC-3) ANALOG QC INSPECTION
Seaside MRA, Former Fort Ord, CA

UXO TECHNICIAN NAME	<u>Tony R Clark</u>	DATE	<u>7-28-08</u>
GRID ID	<u>C2B6C2</u>		
SCA'S IN GRID	<u>w117, w118</u>		
INSTRUMENT(S) USED	<u>Sc1</u>		

Indicate area inspected with analog instrument (grid is 100 ft x 100 ft)



UXO Technician Inspector Signature [Signature] Date 7-28-08

UXO QC Specialist Signature [Signature] Date 7/28/08

List any findings. GPS locations of MEC/MD. Add additional pages if needed.



QUALITY CONTROL (QC-3) ANALOG QC INSPECTION
Seaside MRA, Former Fort Ord, CA

UXO TECHNICIAN NAME	<i>Tony R Clark</i>	DATE	<i>7-28-08</i>
GRID ID	<i>C 2 B 6 D 2</i>		
SCA'S IN GRID	<i>w118, w140</i>		
INSTRUMENT(S) USED	<i>Sei</i>		

Indicate area inspected with analog instrument (grid is 100 ft x 100 ft)



UXO Technician Inspector Signature *[Signature]* Date *7-28-08*

UXO QC Specialist Signature *[Signature]* Date *7/28/08*
Don Kean

List any findings. GPS locations of MEC/MD. Add additional pages if needed.



QUALITY CONTROL (QC-3) ANALOG QC INSPECTION
Seaside MRA, Former Fort Ord, CA

UXO TECHNICIAN NAME	<i>Tony R Clark</i>	DATE	<i>7-28-08</i>
GRID ID	<i>C 2 B 6 E 3</i>		
SCA'S IN GRID	<i>W 1 4 0</i>		
INSTRUMENT(S) USED	<i>Sch</i>		

Indicate area inspected with analog instrument (grid is 100 ft x 100 ft)



UXO Technician Inspector Signature *JRM* Date *7-28-08*

UXO QC Specialist Signature *DK* Date *7/28/08*

Don Kean

List any findings. GPS locations of MEC/MD. Add additional pages if needed.



QUALITY CONTROL (QC-3) ANALOG QC INSPECTION
Seaside MRA, Former Fort Ord, CA

UXO TECHNICIAN NAME	<i>Tony R Clark</i>	DATE	<i>7-28-08</i>
GRID ID	<i>C 2B6E2</i>		
SCA'S IN GRID	<i>W140</i>		
INSTRUMENT(S) USED	<i>Seh</i>		

Indicate area inspected with analog instrument (grid is 100 ft x 100 ft)



UXO Technician Inspector Signature *Tony R Clark*

Date *7-28-08*

UXO QC Specialist Signature *Don Kean*

Date *7/28/08*

List any findings. GPS locations of MEC/MD. Add additional pages if needed.



QUALITY CONTROL (QC-3) ANALOG QC INSPECTION
Seaside MRA, Former Fort Ord, CA

UXO TECHNICIAN NAME	<i>Tony R Clark</i>	DATE	<i>7-28-08</i>
GRID ID	<i>C2B6C1</i>		
SCA'S IN GRID	<i>W140</i>		
INSTRUMENT(S) USED	<i>SA</i>		

Indicate area inspected with analog instrument (grid is 100 ft x 100 ft)



UXO Technician Inspector Signature *[Signature]* Date *7-28-08*

UXO QC Specialist Signature *[Signature]* Date *7-28-08*

Doug Keenan

List any findings. GPS locations of MEC/MB. Add additional pages if needed.



QUALITY CONTROL (QC-3) ANALOG QC INSPECTION
Seaside MRA, Former Fort Ord, CA

UXO TECHNICIAN NAME	<i>Tony R Clark</i>	DATE	<i>7-28-08</i>
GRID ID	<i>C2B6D1</i>		
SCA'S IN GRID	<i>w118, w140</i>		
INSTRUMENT(S) USED	<i>Sc1</i>		

Indicate area inspected with analog instrument (grid is 100 ft x 100 ft)



UXO Technician Inspector Signature *[Signature]*

Date *7-28-08*

UXO QC Specialist Signature *[Signature]*

Date *7-28-08*

Don Keenan

List any findings. GPS locations of MEC/MD. Add additional pages if needed.



QUALITY CONTROL (QC-3) ANALOG QC INSPECTION
Seaside MRA, Former Fort Ord, CA

UXO TECHNICIAN NAME	<u>Tony R Clark</u>	DATE	<u>7-28-08</u>
GRID ID	<u>C 2 B 5 2 0</u>		
SCA'S IN GRID	<u>W111, W140</u>		
INSTRUMENT(S) USED	<u>Sh</u>		

Indicate area inspected with analog instrument (grid is 100 ft x 100 ft)

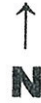

UXO Technician Inspector Signature [Signature] Date 7-28-08

UXO QC Specialist Signature [Signature] Date 7-28-08

List any findings. GPS locations of MEC/MD. Add additional pages if needed.



QUALITY CONTROL (QC-3) ANALOG QC INSPECTION
Seaside MRA, Former Fort Ord, CA

UXO TECHNICIAN NAME	<i>Tony R Clark</i>	DATE	<i>7-28-08</i>
GRID ID	<i>C 285D0</i>		
SCA'S IN GRID	<i>W140</i>		
INSTRUMENT(S) USED	<i>Sc4</i>		

Indicate area inspected with analog instrument (grid is 100 ft x 100 ft)



UXO Technician Inspector Signature *Tony R Clark*

Date *7-28-08*

UXO QC Specialist Signature *Don Keen*

Date *7-28-08*

List any findings. GPS locations of MEC/MD. Add additional pages if needed.



QUALITY CONTROL (QC-3) ANALOG QC INSPECTION
Seaside MRA, Former Fort Ord, CA

UXO TECHNICIAN NAME	<u>Tony R Clark</u>	DATE	<u>7-28-08</u>
GRID ID	<u>C 2 B 5 B 9</u>		
SCA'S IN GRID	<u>W111</u>		
INSTRUMENT(S) USED	<u>Sch</u>		

Indicate area inspected with analog instrument (grid is 100 ft x 100 ft)

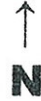

UXO Technician Inspector Signature [Signature] Date 7-28-08

UXO QC Specialist Signature [Signature] Date 7-28-2008
Don Kean

List any findings. GPS locations of MEC/MD. Add additional pages if needed.



QUALITY CONTROL (QC-3) ANALOG QC INSPECTION
Seaside MRA, Former Fort Ord, CA

UXO TECHNICIAN NAME	<i>Tony R Clark</i>	DATE	<i>7-28-08</i>
GRID ID	<i>C2B5C9</i>		
SCA'S IN GRID	<i>W111, W140</i>		
INSTRUMENT(S) USED	<i>Sch</i>		

Indicate area inspected with analog instrument (grid is 100 ft x 100 ft)



UXO Technician Inspector Signature *T.R. Clark* Date *7-28-08*

UXO QC Specialist Signature *Don Kean* Date *7/28/08*

List any findings. GPS locations of MEC/MD. Add additional pages if needed.
(1) Razor wire



QUALITY CONTROL (QC-3) ANALOG QC INSPECTION
Seaside MRA, Former Fort Ord, CA

UXO TECHNICIAN NAME	<i>Tony R Clark</i>	DATE	<i>7-28-08</i>
GRID ID	<i>12B508</i>		
SCA'S IN GRID	<i>W111, W140</i>		
INSTRUMENT(S) USED	<i>Sch</i>		

Indicate area inspected with analog instrument (grid is 100 ft x 100 ft)



UXO Technician Inspector Signature *T.R. Clark*

Date *7-28-08*

UXO QC Specialist Signature *Don Keen*

Date *7-28-2008*

List any findings. GPS locations of MEC/MD. Add additional pages if needed.



QUALITY CONTROL (QC-3) ANALOG QC INSPECTION
Seaside MRA, Former Fort Ord, CA

UXO TECHNICIAN NAME	<i>Tony R Clark</i>	DATE	<i>7-28-08</i>
GRID ID	<i>C 2 B5C8</i>		
SCA'S IN GRID	<i>w111, w140</i>		
INSTRUMENT(S) USED	<i>Sch</i>		

Indicate area inspected with analog instrument (grid is 100 ft x 100 ft)



N

UXO Technician Inspector Signature *Tony R Clark* Date *7-28-08*

UXO QC Specialist Signature *Don Hean* Date *7-28-08*

List any findings. GPS locations of MEC/MD. Add additional pages if needed.



QUALITY CONTROL (QC-3) ANALOG QC INSPECTION
Seaside MRA, Former Fort Ord, CA

UXO TECHNICIAN NAME	<i>Tony R Clark</i>	DATE	<i>7-28-08</i>
GRID ID	<i>C2B5B7</i>		
SCA'S IN GRID	<i>w111, w140</i>		
INSTRUMENT(S) USED	<i>Sch</i>		

Indicate area inspected with analog instrument (grid is 100 ft x 100 ft)

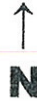

UXO Technician Inspector Signature *[Signature]*

Date *7-28-08*

UXO QC Specialist Signature *[Signature]*

Date *7-28-08*

List any findings. GPS locations of MEC/MD. Add additional pages if needed.



QUALITY CONTROL (QC-3) ANALOG QC INSPECTION
Seaside MRA, Former Fort Ord, CA

UXO TECHNICIAN NAME	<i>Tony R Clark</i>	DATE	<i>7-28-08</i>
GRID ID	<i>C2B5A6</i>		
SCA'S IN GRID	<i>W111, W140</i>		
INSTRUMENT(S) USED	<i>Scn</i>		

Indicate area inspected with analog instrument (grid is 100 ft x 100 ft)



UXO Technician Inspector Signature *[Signature]* Date *7-28-08*

UXO QC Specialist Signature *[Signature]* Date *7-28-08*

List any findings. GPS locations of MEC/MI. Add additional pages if needed.



QUALITY CONTROL (QC-3) ANALOG QC INSPECTION
Seaside MRA, Former Fort Ord, CA

UXO TECHNICIAN NAME	<i>Tony R Clark</i>	DATE	<i>7-28-08</i>
GRID ID	<i>C2B5B6</i>		
SCA'S IN GRID	<i>W111, W140</i>		
INSTRUMENT(S) USED	<i>Sch</i>		

Indicate area inspected with analog instrument (grid is 100 ft x 100 ft)



UXO Technician Inspector Signature *[Signature]* Date *7-28-08*

UXO QC Specialist Signature *[Signature]* Date *7-28-08*

Don Kear

List any findings. GPS locations of MEC/MD. Add additional pages if needed.



QUALITY CONTROL (QC-3) ANALOG QC INSPECTION
Seaside MRA, Former Fort Ord, CA

UXO TECHNICIAN NAME	<u>Tony Clark</u>	DATE	<u>7-28-08</u>
GRID ID	<u>C2B5A5</u>		
SCA'S IN GRID	<u>W111, W140</u>		
INSTRUMENT(S) USED	<u>Sc4</u>		

Indicate area inspected with analog instrument (grid is 100 ft x 100 ft)

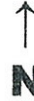

UXO Technician Inspector Signature *TRC*

Date 7-28-08

UXO QC Specialist Signature *D. Kean*

Date 7-28-08

List any findings. GPS locations of MEC/MD. Add additional pages if needed.



QUALITY CONTROL (QC-3) ANALOG QC INSPECTION
Seaside MRA, Former Fort Ord, CA

UXO TECHNICIAN NAME	<i>Tony Clark</i>	DATE	<i>7-28-08</i>
GRID ID	<i>C2 B5 B5</i>		
SCA'S IN GRID	<i>W140</i>		
INSTRUMENT(S) USED	<i>Scb</i>		

Indicate area inspected with analog instrument (grid is 100 ft x 100 ft)



UXO Technician Inspector Signature *[Signature]* Date *7-28-08*

UXO QC Specialist Signature *[Signature]* Date *7.28.08*

List any findings. GPS locations of MECMD. Add additional pages if needed.



QUALITY CONTROL (QC-3) ANALOG QC INSPECTION
Seaside MRA, Former Fort Ord, CA

UXO TECHNICIAN NAME	<u>Tony Clark</u>	DATE	<u>7-28-08</u>
GRID ID	<u>C 245 J4</u>		
SCA'S IN GRID	<u>W107</u>		
INSTRUMENT(S) USED	<u>Sc 1</u>		

Indicate area inspected with analog instrument (grid is 100 ft x 100 ft)



UXO Technician Inspector Signature [Signature] Date 7-28-08

UXO QC Specialist Signature [Signature] Date 7-28-08

List any findings. GPS locations of MEC/MD. Add additional pages if needed.



QUALITY CONTROL (QC-3) ANALOG QC INSPECTION
Seaside MRA, Former Fort Ord, CA

UXO TECHNICIAN NAME	<i>Tony Clark</i>	DATE	<i>7-28-08</i>
GRID ID	<i>C 2B5A4</i>		
SCA'S IN GRID	<i>w111, w140</i>		
INSTRUMENT(S) USED	<i>ScH</i>		

Indicate area inspected with analog instrument (grid is 100 ft x 100 ft)

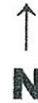

UXO Technician Inspector Signature *[Signature]* Date *7-28-08*

UXO QC Specialist Signature *[Signature]* Date *7-28-08*
Don Keen

List any findings. GPS locations of MEC/MD. Add additional pages if needed.

(1) Barbed wire



QUALITY CONTROL (QC-3) ANALOG QC INSPECTION
Seaside MRA, Former Fort Ord, CA

UXO TECHNICIAN NAME	<u>Tony Clark</u>	DATE	<u>7-28-08</u>
GRID ID	<u>C2 A5J3</u>		
SCA'S IN GRID	<u>w111, w140</u>		
INSTRUMENT(S) USED	<u>Sch</u>		

Indicate area inspected with analog instrument (grid is 100 ft x 100 ft)



UXO Technician Inspector Signature [Signature] Date 7-28-08

UXO QC Specialist Signature [Signature] Date 7-28-08
Don Kean

List any findings. GPS locations of MEC/MD. Add additional pages if needed.



QUALITY CONTROL (QC-3) ANALOG QC INSPECTION
Seaside MRA, Former Fort Ord, CA

UXO TECHNICIAN NAME	<i>Tony R. Clark</i>	DATE	<i>7-28-08</i>
GRID ID	<i>C2B5A3</i>		
SCA'S IN GRID	<i>W140</i>		
INSTRUMENT(S) USED	<i>Sch</i>		

Indicate area inspected with analog instrument (grid is 100 ft x 100 ft)



UXO Technician Inspector Signature *[Signature]* Date *7-28-08*

UXO QC Specialist Signature *[Signature]* Date *7-28-08*
Don Kean

List any findings. GPS locations of MEC/MD. Add additional pages if needed.



QUALITY CONTROL (QC-3) ANALOG QC INSPECTION
Seaside MRA, Former Fort Ord, CA

UXO TECHNICIAN NAME	<i>Tony R Clark</i>	DATE	<i>7-28-08</i>
GRID ID	<i>C2A5J2</i>		
SCA'S IN GRID	<i>W111, W140</i>		
INSTRUMENT(S) USED	<i>Sch</i>		

Indicate area inspected with analog instrument (grid is 100 ft x 100 ft)



UXO Technician Inspector Signature *TRC* Date *7-28-08*

UXO QC Specialist Signature *Don Kean* Date *7.28.08*

List any findings. GPS locations of MEC/MD. Add additional pages if needed.

(2) wire



QUALITY CONTROL (QC-3) ANALOG QC INSPECTION
Seaside MRA, Former Fort Ord, CA

UXO TECHNICIAN NAME	<u>Tony R Clark</u>	DATE	<u>7-28-08</u>
GRID ID	<u>C2A511</u>		
SCA'S IN GRID	<u>w087, w095, w096, w101, w140</u>		
INSTRUMENT(S) USED	<u>SeK</u>		

Indicate area inspected with analog instrument (grid is 100 ft x 100 ft)



UXO Technician Inspector Signature [Signature] Date 7-28-08
UXO QC Specialist Signature [Signature] Date 7.28.08
Don Kean

List any findings. GPS locations of MEC/MD. Add additional pages if needed.



QUALITY CONTROL (QC-3) ANALOG QC INSPECTION
Seaside MRA, Former Fort Ord, CA

UXO TECHNICIAN NAME	<i>Tony R Clark</i>	DATE	<i>7-28-08</i>
GRID ID	<i>C2 A5J1</i>		
SCA'S IN GRID	<i>W140</i>		
INSTRUMENT(S) USED	<i>Seh</i>		

Indicate area inspected with analog instrument (grid is 100 ft x 100 ft)



UXO Technician Inspector Signature *T.R. Clark* Date *7-28-08*

UXO QC Specialist Signature *Don Kean* Date *7-28-08*

List any findings. GPS locations of MEC/MD. Add additional pages if needed.