

# Weston Solutions, Inc.

# ANALOG SURVEY

Work Area: \_\_\_\_\_ Grid Number \_\_\_\_\_ Date 25 July

Remarks: Roadway: Dig # 6 METAL SCRAP 18" deep 1/2 lb Hole cleaned using Schonst. AND Em-61	Results			
	Item	Yes	No	Qty
	MEC Encountered		✓	
	MD Encountered		✓	
	Anomalies Detected	✓		1
	Scrap Detected	✓		1
	Backhoe Digs		✓	
	Passed Inspection: <u>[Signature]</u>			

Draw the approximate location(s) of OE items found

Dig # 6



Southwest Corner 100' x 25' GRID

Team Leader: Bruce Moe Signature: [Signature]

# Weston Solutions, Inc.

# ANALOG SURVEY

Work Area: SEA-1      Grid Number      Date 25 July

Remarks:

*Runway Dig: Asphalt  
was ringing off on  
sehest. At 12" deep.  
hole cleaned using  
EM-61*

Results

Item	Yes	No	Qty
MEC Encountered		✓	
MD Encountered		✓	
Anomalies Detected	✓		1
Scrap Detected		✓	
Backhoe Digs		✓	

Passed Inspection: *[Signature]*

Draw the approximate location(s) of OE items found

*Dig #5*

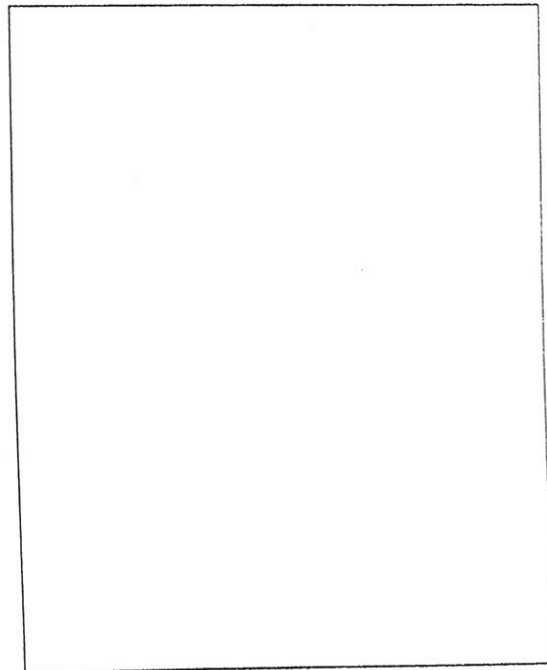

Southwest Corner      100' x 25' GRID

Team Leader: Bruce Moe

Signature: *[Signature]*

# Weston Solutions, Inc.

# ANALOG SURVEY

Work Area: *SEA-1*      Grid Number      Date *25 July*

Remarks:  
*Roadway Dig  
METAL HEDGE WAS  
FOUND AT 9" DEEP.  
Hole cleaned using  
Schonst. AND EM-61*

Results			
Item	Yes	No	Qty
MEC Encountered		✓	
MD Encountered		✓	
Anomalies Detected	✓		1
Scrap Detected	✓		
Backhoe Digs		✓	
Passed Inspection: <i>[Signature]</i>			

Draw the approximate location(s) of OE items found

*Dig # 4*

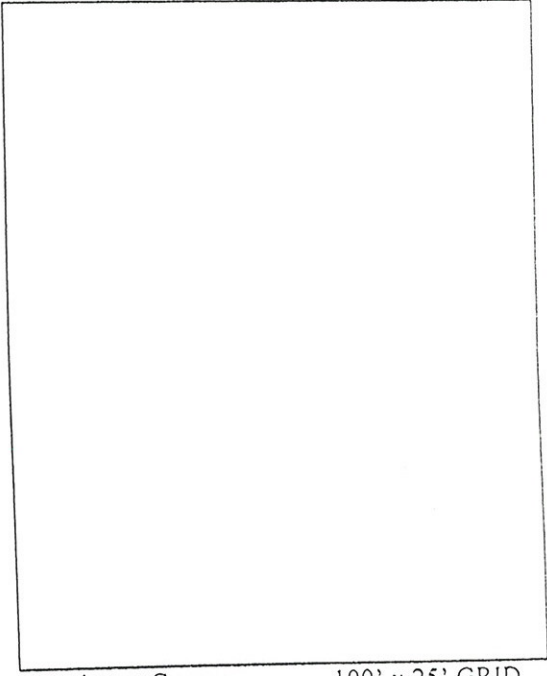

Southwest Corner      100' x 25' GRID

Team Leader: *Bruce Mob*      Signature: *[Signature]*

# Weston Solutions, Inc.

# ANALOG SURVEY

Work Area: *SEA-1*

Grid Number

Date

*25 July*

Remarks:

*Roadway: Dig #3  
Fence post section  
12" Joop  
1 hr HOLE CLEANED  
using Schonst. AND EM-61*

Results

Item	Yes	No	Qty
MEC Encountered		<input checked="" type="checkbox"/>	
MD Encountered		<input checked="" type="checkbox"/>	
Anomalies Detected	<input checked="" type="checkbox"/>		<i>1</i>
Scrap Detected	<input checked="" type="checkbox"/>		<i>1</i>
Backhoe Digs		<input checked="" type="checkbox"/>	

Passed Inspection:

*[Signature]*

Draw the approximate location(s) of OE items found

*Dig #3*

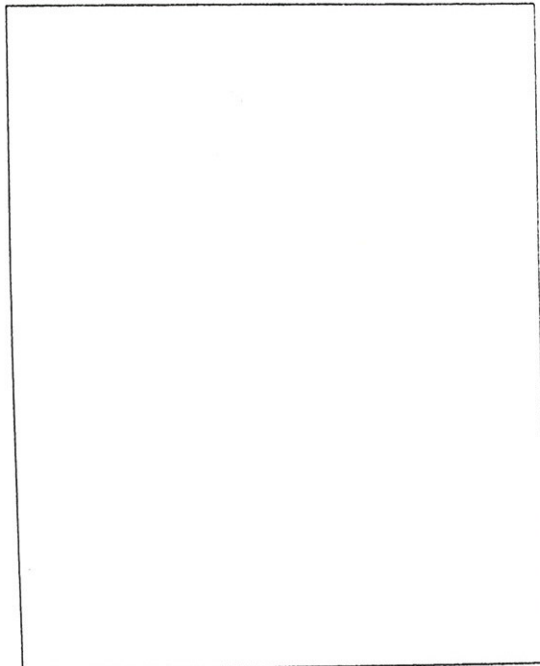

Southwest Corner

100' x 25' GRID

Team Leader:

*Bruce Noe*

Signature:

*Bruce Noe*



# Weston Solutions, Inc.

# ANALOG SURVEY

Work Area: *SEA-1*

Grid Number

Date *25 July 08*

Remarks: *Contact was dug,  
to depth of 8" METAL  
SCRAP. Hole Cleared  
using Schonst. AND EM-61.*

### Results

Item	Yes	No	Qty
MEC Encountered		<input checked="" type="checkbox"/>	
MD Encountered		<input checked="" type="checkbox"/>	
Anomalies Detected	<input checked="" type="checkbox"/>		<i>1</i>
Scrap Detected	<input checked="" type="checkbox"/>		<i>1</i>
Backhoe Digs		<input checked="" type="checkbox"/>	

Passed Inspection:

*Yes*

Draw the approximate location(s) of OE items found

*Dig #2.*

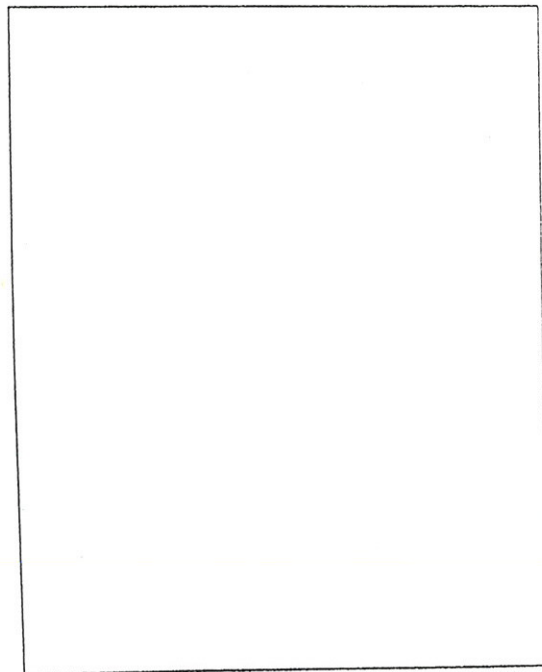

Southwest Corner

100' x 25' GRID

Team Leader:

*Bruce Moore*

Signature:

*Bruce Moore*

# Weston Solutions, Inc.

# ANALOG SURVEY

Work Area: <i>SEA-2</i>	Grid Number	Date <i>25 July 08</i>		
Remarks: <i>This AREA WAS DUG TO DEPTH OF 3' AND CHECKED WITH SCHENSTEDT AND EM-61. NOTHING FOUND. HOT SOIL</i>	Results			
	Item	Yes	No	Qty
	MEC Encountered		<input checked="" type="checkbox"/>	
	MD Encountered		<input checked="" type="checkbox"/>	
	Anomalies Detected	<input checked="" type="checkbox"/>		<i>1</i>
	Scrap Detected		<input checked="" type="checkbox"/>	
	Backhoe Digs	<input checked="" type="checkbox"/>		<i>1</i>
	Passed Inspection: <i>Yes</i>			

Draw the approximate location(s) of OE items found

*Dig # 1.*

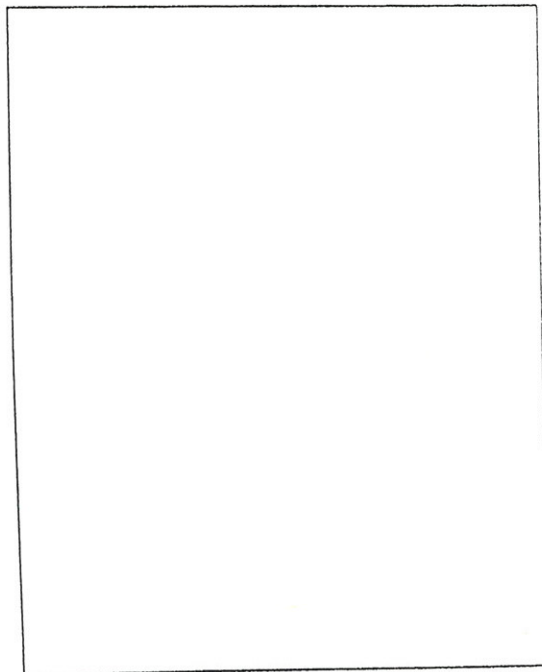

Southwest Corner 100' x 25' GRID

Team Leader: <i>Brian M. Mue</i>	Signature: <i>Brian M. Mue</i>
----------------------------------	--------------------------------

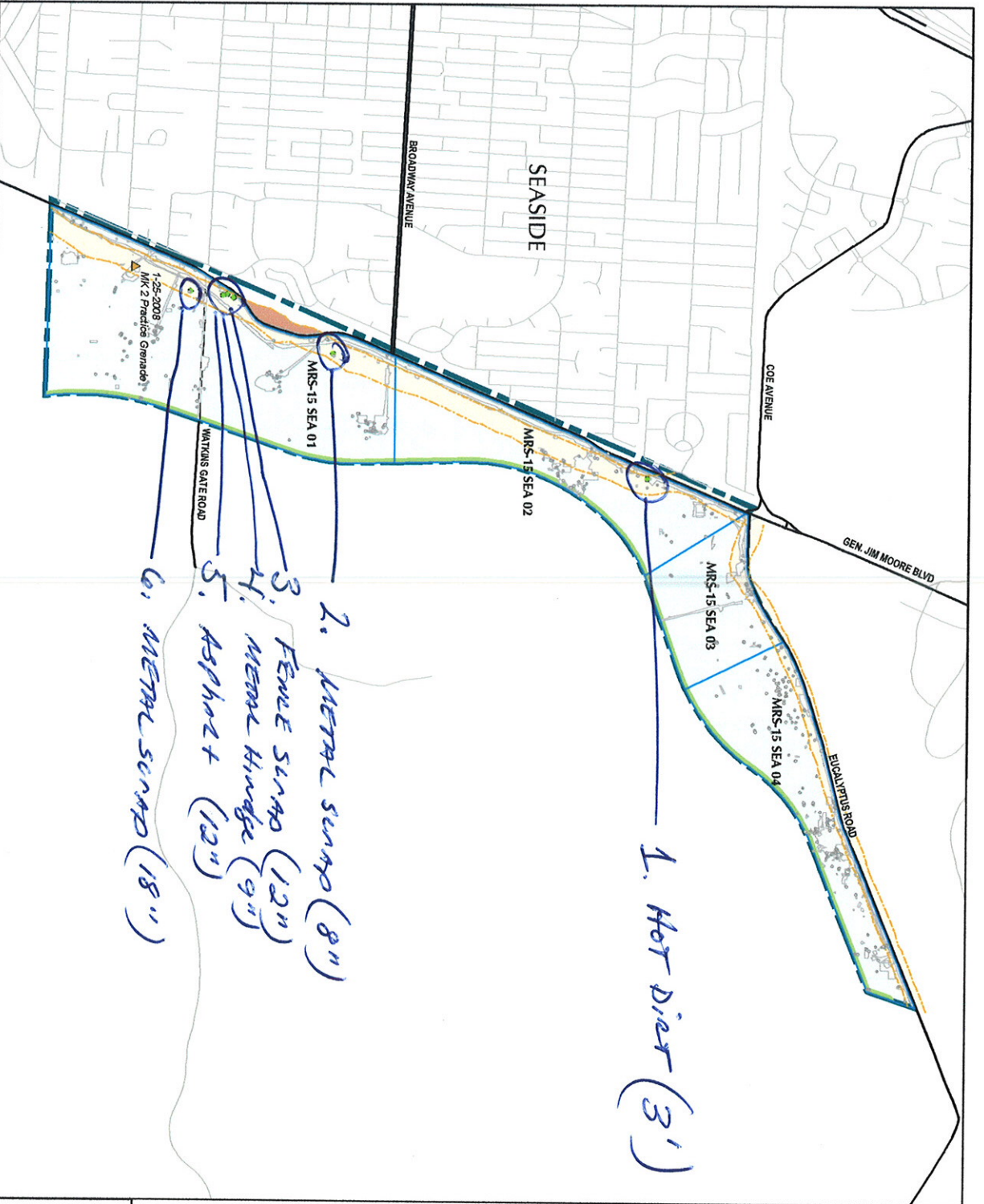

T:\Projects\Seaside\Drawings\_Rwy\_Utility\Coordinate\CAD\_Anomalies\JifRwy\_OutsideSCAs\MRC\_MJ\_Anomalies\_JifRwy\_OutsideSCAs.mxd - 8/2/2008 @ 12:18:37 PM

<p><b>Legend</b></p> <ul style="list-style-type: none"> <li>▲ Discarded Military Munition (DMM)</li> <li>● Anomaly Found to be Cultural Debris insufficient in size to represent 37mm or greater</li> <li>○ SCA Point</li> <li>□ SCA Polygon (Removal Action Area)</li> <li>■ Hillside West of General Jim Moore Boulevard</li> <li>▬ Seaside MRA Boundary</li> <li>▬ Roadway Alignment</li> <li>▬ Paved Primary Road</li> <li>▬ Minor or Unpaved Road</li> <li>▬ Area within Roadway Alignment</li> <li>▬ Utility Corridor</li> <li>▬ MRS Boundary</li> </ul>	<p><b>Former Fort Ord Location Map</b></p> <p>0 1 2 Miles</p> <p>0 1200 2400 Feet</p>	<p><b>Westlife Engineers, Inc.</b></p> <p><b>WESTLIFE</b></p> <p><b>LFR</b></p> <p>Seaside MRA Anomalies Found within Roadway Alignment and Outside SCAs</p> <p>FORA ESCA RP Monterey County, California</p> <p><b>DRAFT</b></p>
--	---	--